The ACCIDENT

Insurance Company of Canada.

Incorporated by Dominion Parliament, A.D.. 1872.

Authorized **$500,000.**

HEAD O Montreal.

PRESIDE RESIDENT.

SIR A. T. ANKIN, ESQ.

GENE LINGS.

Is the only Purely ts business is more than twice that tr es combined; it has never contested a ny which has made the DEPOSIT W section of Accident Insurance in the I

Har e Co,

Cash Assets, *3,761,379.47.*

S, Agents,

91 *St. Francois Xavier Street*

CANADA

NATIONAL LIBRARY

BIBLIOTHÈQUE NATIONALE

CANADA TRUSS FACTORY.

(ESTABLISHED 1856.)

F. GROSS,

686 to 690 Craig Street, - - - Montreal.

Manufacturer of SURGICAL, DENTAL and VETERINARY INSTRUMENTS, Surgical Apparatus and Appliances for the relief of every form of Physical Deformity or Deficiency. Artificial Limbs on the most approved principles. Trusses, Shoulder Braces, Abdominal Belts and Supporters, Invalids' Chairs and Bedsteads, Electro-Magnetic Batteries, Prescription Scales, &c., &c. Anti-Rheumatic Belts, Chains and in-Soles, Hospital Supplies, Rubber Beds, Cushions, Sheeting, Syringes, Bulbs, &c., &c. Agent for Rhodes' Audiphones for the Deaf. Turning in Wood, Iron and Metal.

THE STANDARD

Life Assurance Company

HEAD OFFICE IN CANADA: MONTREAL,

151 ST. JAMES STREET.

THE STANDARD IS ONE OF THE OLDEST AND MOST EXTENSIVE INSTITUTIONS EXISTING IN GREAT BRITAIN FOR THE ASSURANCE OF LIVES.

2,773 New proposals for Life Assurance were received during the year for	**$9,350,000**
Total Sum assured at 15th Nov., 1880,	**94,300,000**
Accumulated Funds invested in Mortgages in England, United States and Canada, Government Securities, Lands, &c.,	**27,700,000**
Claims paid in Canada, over	**1,200,000**
Deposit in Ottawa for benefit of Canadian Policy Holders	**167,000**
Other Canadian Investments, over	**1,200,000**

Prospectuses, Annual Reports, Tables of Rates, &c., can be obtained on application at the Head Office, Montreal, or at any of the Agencies throughout Canada, where every information on the subject of Life Assurance will be given.

W. M. RAMSAY,
Manager, Montreal.

Subscribed Capital:
$4,600,000.

PAID UP,
$920,000.

FAIR RATES.

FREE POLICIES.

THE **LION** LIFE
INSURANCE COMPANY
OF
LONDON, ENGLAND.

CANADIAN DIRECTORS.
Hon. JOHN HAMILTON,
JOHN HOPE, Esq.,
ALEXR. MURRAY, Esq.,
ROBERT SIMMS, Esq.

British Gover't Deposit:
$100,000.

Canadian Gov't Deposit
$50,000.

This Branch is entirely under Canadian management.

HEAD OFFICE:
42 St John Street
MONTREAL.
F. STANCLIFFE.
General Manager.

New Designs in Silver Plated Ware,

Specially adapted for Wedding Presents.

Plated Cutlery, Spoons, Forks, etc.

FINE FRENCH MARBLE CLOCKS—Large Sizes.

Suitable for presentation.

Lemaire's Opera Glasses—Perfect Lenses.

LOW PRICES AT RETAIL.

JOHN WATSON, JR., - - 53 St. Sulpice Street.

Dominion Safe 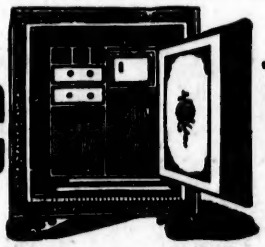 WORKS.

GODFROI CHAPLEAU.

PROPRIETOR.

Burglar-Proof and Fire and Burglar-Proof Safes.

SILVER MEDAL
AT THE
CENTENNIAL
EXHIBITION,
PHILADELPHIA,
1876.

FIRST PRIZE AT THE
Provincial Exhibition
OF 1873,
MONTREAL.

FIRST PRIZE AT THE
Provicial Exhibition
OF 1875, OTTAWA.

First Prize, Bronze Medal & Diploma, Provincial Exhibition, Quebec, 1877,

The Safes I manufacture, justly considered at present as the best ever offered to the public combine all the qualities required as to strength and safety. In order to avoid moisture in the interior of the Safe, and offer the greatest possible resistance in case of fire, an air space has been secured between the iron sheets which form the envelope or frame of the Safe.

The hinges are not of Cast, but Wrought Iron, resting on a solid base of Steel, with aperture in order to remove the doors in case they should in time require any repairs. This improvement gives an undoubted superiority over all other Safes.

These Safes are all they are represented to be, and a visit to my Factory will convince every thinking man of the truth of what I affirm.

I ALSO MANUFACTURE TO ORDER,

Iron Vault Linings, Burglar-Proof Vault Doors, Fire-Proof Doors.

Iron Shutters, Iron Doors for Public Buildings, Messengers' Chests and Deed Boxes, Cell Doors and Gratings, Jail, Safe, Bank and Store-Door Locks, Iron Girders and Iron Bridges, &c.

A large number of Second-hand Safes of different makes always on hand, which will be sold cheap.

Also Manufacturer of

STONECUTTERS' TOOLS,

ALSO AGENT FOR

SARGENT & GREENLEAF'S COMBINATION LOCKS.

OFFICE, 320 ST. LAWRENCE STREET,

WORKS: Corner of Ontario and St. Charles Borromee Streets,

MONTREAL.

BY SPECIAL APPOINTMENT, CARRIAGE-MAKER FOR

H. R. H. The Princess Louise and His Excellency The Marquis of Lorne.

First Prize Bronze Medal and Diploma for Carriages, awarded at Sydney, N.S.W., 1877.

First Prize Diploma awarded Centennial Commission, Philadelphia, 1876.

B. LEDOUX,

CARRIAGE MAKER.

FACTORY,

125 and 127 St. Antoine Street,

CARRIAGE WAREHOUSE AND OFFICE,

131 and 133 ST. ANTOINE STREET,

MONTREAL.

FIRST PRIZE Exhibition of 1868 & 1870

—AND THE—

DIPLOMA AWARDED AT EXHIBITION OF 1870

—ALSO—

Two Silver Medals and Diploma for Carriage and Sleighs awarded by Canadian Commission at Centennial, Philadelphia, 1876

MR. BRUNO LEDOUX

Begs to inform the public, his friends, and strangers visiting Montreal, that he always keeps on hand a Complete Assortment of

Elegant Family Carriages,

suitable for summer and winter. He has carried all honors at Provincial Exhibitions held in the last ten years.

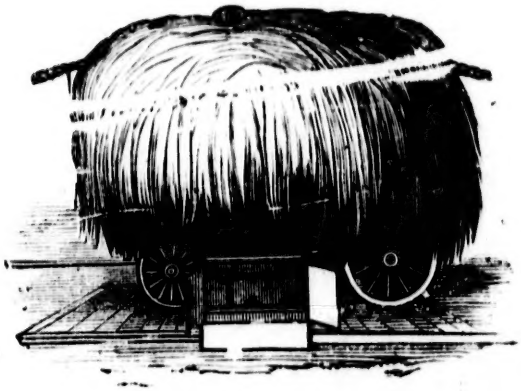

H. B. WARREN & CO.,

SCALE MANUFACTURERS,

No. 763 Craig Street, West of Victoria Square.

Manufacturers of the following Scales:

HAY, COAL, RAILROAD DEPOT, PORTABLE PLATFORM, UNION, GROCERS, BEAM AND STAND, EVEN BALANCE, AND BUTCHERS. Also MANUFACTURERS OF WARREN'S PATENT ICE CUTTER OR PICK.

There is not an article of Manufacture that should be purchased with more care than a scale. Many persons are not aware of the delicate construction of a scale, and think to save money by purchasing where they can get the cheapest article. The idea is a delusion. You save in first cost and lose continually, through inaccurate weighing, more than the price of a first-class article. There is another class of persons who appreciate a good article, but are under the erroneous impression that all Canadian-made scales are of the cheap and worthless class. We are aware that there are a great many worthless scales being sold, but this is no reason for condemning all Canadian makes. There are exceptions, and we wish it distinctly understood that we make no pretence of making cheap scales, nor do we solicit the trade of those wanting cheap work. It has always been our aim to make the best work and sell at prices that will authorize our employing the most skilled labor, use the best material and use the most approved machinery in their construction. We have, at great expense, constructed tools and machinery especially adapted to the work, and can supply the Public with an article equal to the best American makes, at from 20 to 25 per cent less in price. We are enabled to do so, not through any cheapening of work, but through the duty which they have to pay to enter their scales. We guarantee our work as represented or no sale. Price lists supplied on application.

WARREN'S PATENT ICE CUTTER

Is an article which no family can afford to be without. It has been said by many who have used them that they would not be without one for five dollars. With it you can cut just what you want without the waste usual in other ice picks. The trade supplied.

THE

LARGEST WOOD ENGRAVING OFFICES

IN MONTREAL AT

162 ST. JAMES STREET.

DESIGNS FURNISHED. - - - - - - - - - - - - SEND FOR ESTIMATES.

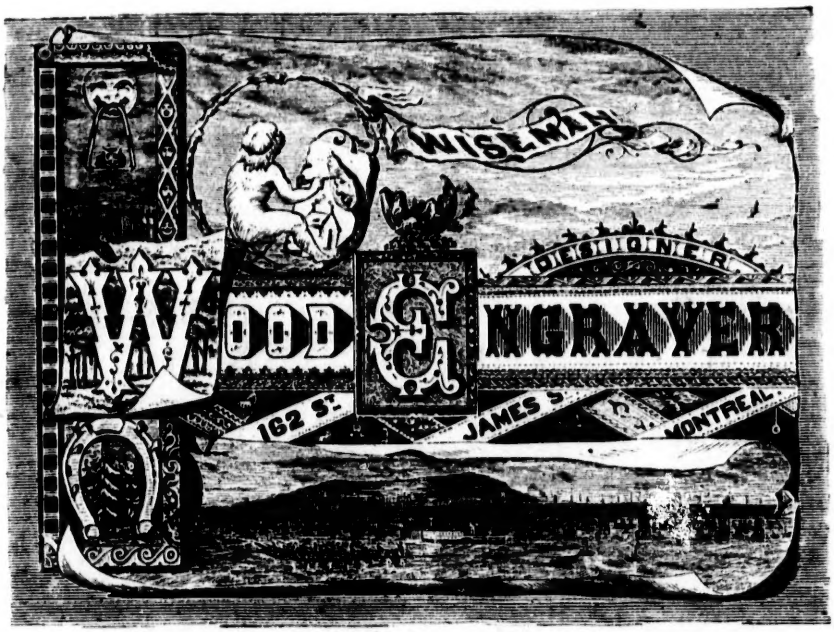

PROMPT IN EXECUTION. CHEAP BEYOND COMPETITION.

I am able to produce Engravings of all kinds of Machinery, Stoves, Pianos, Melodeons, Agricultural Implements, &c., &c., for Catalogues, Circulars, Advertisements, or other purposes. Architectural work in the best manner. Store Fronts, Views of Manufactories, Hotels or Streets, Engraved from Photographs or Sketches.

Labels for Manufactories and Druggists, Bill-heads, Letter-heads, Ornamental Work, Borders of every description, Shipping and Show Cards, &c. &c., and Fine Book Illustrations.

Illustrations for Newspapers with the promptness the Press demands, and Illustrated Catalogues a specialty.

CIGAR BRANDS, ELECTROTYPING AND STEREOTYPING AT SHORTEST NOTICE.

Satisfaction guaranteed, and Prices Lower than any other office in the Dominion, at 162 ST. JAMES STREET, MONTREAL.

MANUFACTURER OF WOOD TYPES, AND PINE POSTERS.

DENNISON MFNG CO.,

Manufacturers of

TAGS

And Stationers' Specialties.

DENNISON'S TOURISTS TAGS FOR TRAVELLERS.

Stratton's Gummed Labels and Gummed Paper of all Colors; Legal and Notarial Seals; Folding and Fancy Tickets; Mentzel's Patent Suspension Rings; The Star Copying Pads; Dennison's Game Counters, Wedding Cake Boxes, Visiting and Playing Card Cases, etc., etc.

DENNISON'S TARGETS for Rifle Practice.

Phillips' Hook and Clasp Tags, Kimball's Self-Fastening Tickets, Postal Envelopes, McGill's Paper Fasteners at Manufacturers' discounts, Dickinson's Rubber Bands, etc.

Sealing Wax Makers,

TISSUE PAPERS,

Proprietors "Globe" and Centennial Prize "Excelsior" and Importers of English Grass Bleached and Colored Tissue Papers, from the Celebrated 39 Mill.

Proprietors of "Silver White," best article for polishing Silver, and Miller's "Jewelry Cleaning Casket," and "Silver White Casket."

Jewelers' Boxes,

JEWELERS' CARDS, PINK AND WHITE COTTON, FINE TWINES, &C

DRUGGISTS' BOXES,

Apothecaries' Powder Papers and Counter Papers
Dennison's Shaving Papers.

Dennison's Absorbent Cotton for Dental and Surgical Purposes.

CARD BOARD MAKERS.

All of our Goods are for Sale by Dealers everywhere, and by

DENNISON MFNG CO.,

BOSTON, NEW YORK, PHILADELPHIA, CINCINNATI, CHICAGO AND ST. LOUIS.

MIGHT & CO.

PUBLISHERS ANNUALLY

OF THE

TORONTO DIRECTORY.

12 KING STREET WEST,

P. O. Box 865. TORONTO.

J. M. MIGHT,

GENERAL WHOLESALE AGENT

IN CANADA FOR THE

New York 'Domestic' Paper Patterns.

Local agents wanted in every Town in the Dominion.

12 King Street West,

TORONTO.

Established 1830.

The Dominion Type-Found'g Co.

(LIMITED.)

CHENNEVILLE STREET, MONTREAL.

Are prepared to execute orders for every article required by Printers. They will be happy to send Price Lists and Estimates, and they feel warranted in claiming that they are in a position to supply

Type, Presses, Inks,

AND PRINTERS' GOODS GENERALLY, ON BETTER TERMS THAN ANY OTHER ESTABLISHMENT IN THE COUNTRY.

Agents for THE JOHNSON TYPE FOUNDRY, GEORGE BRUCE'S SON & CO., JAMES CONNOR'S SONS, FARMER, LITTLE & CO.,
And the WM. H. PAGE WOOD-TYPE MANUFACTURING CO.;
Also for CHAS. ENEU JOHNSON & CO.'S CELEBRATED BOOK AND COLORED INKS, W. D. WILSON'S NEWS INKS, and Messrs. R. HOE & CO., C. POTTER, JR. & CO. G. P. GORDON & CO., and GLOBE MANUFACTURING CO.

Sole Agents for the "RELIANCE" Wharfedale.

PETER A. CROSSBY, Manager.

OUIMET & THIBAULT,

CARPENTERS and JOINERS,

128 INSPECTOR STREET,

MONTREAL.

All kinds of repairing done neatly and promptly at low prices.

G. PAINCHAUD,

MANUFACTURER OF

CARRIAGES, WAGGONS, SLEIGHS, &c.

27 ST. DOMINIQUE STREET, MONTREAL.

All orders, including repairs, done on the shortest notice, in the best manner, at the lowest possible prices.

C. A. GERVAIS,

LIME BURNER,

NO. 174 CADIEUX STREET, (ST. JEAN BAPTISTE VILLAGE.)

Constantly on hand a large quantity of Lime of first quality, delivered to order, free to all parts of the City.

J. T. CARIEPY,

CARRIAGE AND SLEIGH MAKER,

493 ONTARIO ST.,

(Between St. André and Jacques Cartier Streets,)

MONTREAL.

Carriages and Sleighs of all kinds on hand and made to order. Special attention given to repairs. No time lost and lowest prices charged.

FIRST CLASS STORAGE FREE.

AZARIE LAMARCHE,

Fabricant de Carosses et de Sleighs.

507 ONTARIO, Coin de la Rue ST. ANDRE.

Ouvrages de toutes descriptions dans cette branche comprenant les réparations pratiquées avec le plus grand soin et sous le plus court délai et aux plus bas prix. Nous garantissons une entière satisfaction.

C. FRYER & SON,

FRESCO AND SCENIC ARTISTS,

PHOTOGRAPHIC BACK GROUNDS AND ACCESSORIES, A SPECIALTY.

61 St. Dominique street, Workshop, rear 1306 St. Catherine, Montreal.

Scenery for Private Theatricals, Tableaux, &c., for Hire.

CHARTRAND & PATENAUDE,

Coal and Firewood Merchants,

Keep constantly on hand a very large stock of the best HOUSE COAL as well as FIREWOOD of all kinds. Always on hand ex-Barges and Yard—Best qualities of American Coal, Furnace, Egg, Stove and Chestnut, English and Lower Port Grate Coals, Scotch, Lower Port and Steam Coals, Newcastle Smiths' Coal, and Welsh Anthracite Coal, also Lump Lehigh.

Orders promptly filled at lowest prices.

Commercants de Charbon et Bois de Chauffage

Nous avons toujours en mains une provision considérable de Charbon de première qualité et de Bois de chauffage de toutes sortes. Nous tenons toujours des barges et des cours largement pourvues. Les meilleures qualités de Charbon américain, à Fournaise, Œuf, Charbon de Poêle et de noyer, Charbon anglais et Charbon grillé de Lower Port, Charbon de Lower Port et à engin, Charbon "Newcastle" de Smith et Charbon Anthracite Welsh, aussi Charbon "Lump Lehigh." Les commandes seront promptement exécutées et aux plus bas prix.

352 CRAIG STREET (Opposite Viger Garden), **MONTREAL.**

PORTER & SAVAGE,

MANUFACTURERS OF

Leather Belting, Fire Engine Hose, Lace Leather,

HOSE LEATHER,

For Corporations, and others, Harness and Saddlery, Carriage Washers, Fancy Leather work of every kind.

Office and Manufactory, 436 Visitation.

GEORGE CHESSAR,

(LATE W. CHESSAR.)

Carpenter, Cabinet Maker and Upholsterer,

127 MOUNTAIN STREET, MONTREAL.

Special Attention paid to Jobbing and Repairing.

ESTABLISHED 1847.

Canada Pipe Works.

W. H. DIXON & CO.,

MANUFACTURERS AND DEALERS IN

English Pipe Clay, T. D. and Fancy Pipes,

114 COLBORNE AVENUE (Corner of St. Catherine Street),

MONTREAL.

M. U. ROY,

Dominion Coach Factory,

812 CRAIG & 73 ST. BONAVENTURE ST., MONTREAL,

MANUFACTURER OF

COACHES, PHAETONS, ROCKAWAYS, BUGGIES, WAGGONS, SLEIGHS, Etc.

JAMES GILL,

Carpenter and Joiner

AND

PACKING BOX MANUFACTURER,

18 AND 20 ST. MICHAEL LANE, CORNER ST. BONAVENTURE, MONTREAL.

FRS. DUQUETTE,

CARROSSIER.

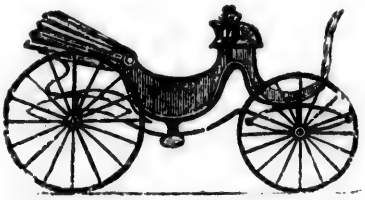

CARRIAGE MAKER,

114 AND 116 ST. ANTOINE STREET,

MONTREAL.

Toutes commandes faites et exécutées dans le dernier gout et à des prix réduits.

All orders promptly executed in the latest style at moderate charges.

Victoria Wire Works.

A. DECARIE & CO.,

568 & 570 CRAIG STREET,

MONTREAL.

Manufacturers of Brass and Iron Wire Cloth for Threshing Machines and Paper Mills; also Steel Wire Cloth for Coal Burning Locomotives, and Twilled Spark Catcher Wire Cloth for Wood Burning Locomotives, which has proven to be very satisfactory on the G.T.R. and other Railroads.

H. LARIN,

PHOTOGRAPHIC ARTIST,

18 ST. LAWRENCE STREET, MONTREAL.

Cartes de Visite, Cameo Style, extra finish, only One Dollar a dozen; Cabinet Size, extra finish, Two Dollars and Fifty cents a dozen.

☞ Proof shown before finishing.

St. Lawrence Cabinet Factory, by

CARMODY BROTHERS, - - Cabinet Makers and Upholsterers, Manufacturers and Dealers in all kinds of Plain and Fancy Furniture,

118 ST. LAWRENCE MAIN STREET, MONTREAL.

All orders promptly executed. Repairing done at shortest Notice, at Lowest Terms.

ALEXANDER B. STEWART,

(Late with A. J. PELL),

Gilder, Looking-Glass and Picture Frame Manufacturer,

Gilt Mouldings, Wholesale and Retail,

743 CRAIG STREET, 743

Next the Y. M. C. A. Building, MONTREAL.
Old Frames Re-Gilt. Orders Promptly Attended to.
The Cheapest Place in the City.

W. H. HOPE,

FINE ART DEALER,

38½ & 40 BLEURY STREET, MONTREAL.

Engravings, Photographs, Chromos,

Paintings, Water Colours, Fancy Goods,

PICTURE FRAMES & MOULDINGS.

Wholesale and Retail.

JOSEPH THIBEAULT,

TINSMITH, PLUMBER AND ROOFER, - 68 COLLEGE ST., Montreal.

Has connected with his establishment first-class workmen for the above descriptions of work. All orders executed with promptness. Best material and workmanship. Persons requiring first-class work would do well to call before leaving their orders elsewhere.

S. W. PASSMORE,

NATURALIST

AND

TAXIDERMIST,

(For past 10 years with Natural History Society,)

28 BLEURY STREET, MONTREAL.

Birds and Animals for sale.

A. LECHEVALIER,

Naturalist and Taxidermist,

NO. [illegible] ST. MARY STREET, 455½,

MONTREAL.

Purveyor of the Museums, Colleges, Universities, &c., in Canada and Foreign Countries.

FOUR FIRST PRIZES AND TWO DIPLOMAS.

J. T. NURSE,
UPHOLSTERER.

Carpets made and laid. Furniture Stuffed and Covered. Curtains, Valences, and Furniture Covering made in all styles. Mattresses, Church Cushions, &c.

797 ONTARIO STREET.

(Bet. St. Charles Borromée and St. Urbain Streets)

LEANDRE FAUTEUX,

IMPORTER AND DEALER IN

COAL OF ALL KINDS, Wholesale & Retail.

Office and Yard, No. 393 Craig Street, corner of Sanguinet Street, near Champ de Mars; also another Yard on Vitré Street, corner of German, in rear of the Drill Shed. Residence, 60 Berri Street.

CHS. O. LAPIERRE,

DEALER IN

Hardware, Cutlery, House Furnishing Goods, Paints, Oils, Glass, Putty, Brushes, Turpentine, &c.

(Sign of the Gold Sun), 399 St. JOSEPH ST., MONTREAL.

A FULL ASSORTMENT OF THE ABOVE AT LOWEST PRICES.

E. C. HUGHES,

CABINETMAKER and UPHOLSTERER,

175 St. ANTOINE STREET, 175,

(Near Mountain) MONTREAL.

Pew-Cushions, Mattresses, and Spring Beds made to order. Needle-Work Mounted.

R. CONSTANTINE,

Cabinet Maker and Upholsterer,

497 DORCHESTER STREET

(Dufferin Square),

MONTREAL.

All Orders carefully and punctually attended to.

NEW AND SECOND-HAND FURNITURE

BOUGHT, SOLD AND EXCHANGED BY

EDWARD GAUTHIER.

520 CRAIG STREET, MONTREAL.

Furniture Repairing a Specialty. *Upholstering of all Kinds Promptly Done.*

GRAHAM & HENDERSON,

House, Sign and Decorative Painters,

753 CRAIG STREET, 753,

(A few doors West of Y.M.C.A. Building)

MONTREAL.

Graining, Glazing, Paper-hanging, Whitewashing, Kalsoming, &c. All orders executed with promptitude and at very moderate prices.

D. LAMONTAGNE,

Painter, Glazier, Paper-Hanger, Decorator, Grainer, Gilder, Letterer, &c.,

46 BONSECOURS STREET,

MONTREAL.

All orders executed with de patch and at reduced prices.

F. LAPOINTE,

FURNITURE, STOVES, CARPETS, &c.,

BOUGHT, SOLD OR EXCHANGED.

UPHOLSTERING OF ALL DESCRIPTIONS A SPECIALTY.

555 ST. CATHERINE STREET, MONTREAL.

ALFRED LACHAPELLE,

MACHINIST,

DEALER IN ALL KINDS OF

SEWING MACHINES,

New and second-hand, from five to fifty dollar Being a practical machinist, I can guarantee all Sewing machines repaired by me to give satisfaction Prices low.

520 St. Catherine Street, Montreal.

A. CHABOT,

Marchand de Machines a Coudre

de toutes sortes. En mains toutes sortes de Fournitures telle que SOIE, COTON,

557 Rue St. Catherine, Montreal.

On répare toutes les machines à prix modérés et l'on tient un assortiment complet des outils nécessaires pour'lusage des machines. Aiguilles et Huiles à vendre.

I. N. SOLY,

115 ST. JOSEPH STREET, MONTREAL.

Agent for First Class Sewing Machines and dealer in all kinds of Sewing Machine Shuttles, Needles and parts for Singer, Howe, Raymond, Bauner, Climax, Royal, Gardner, Lockman, Osborne, Wanzer, Wheeler & Wilson, Webster and all others. All kinds of Sewing Machines repaired. Pictures of all kinds for sale and framed to order.

F. SAUVAGEAU,

Carpenter, Joiner and Builder.

Bricklaying, Plastering, Painting and Glazing, Roof Shingling, and all kinds of Jobbing promptly attended to, and at moderate rates.

24 St. Antoine Street, Montreal.

S. LAMARCHE,

Locksmith, Bell-Hanger, Blacksmith,

AND GENERAL JOBBER,

491 LAGAUCHETIERE ST., - - MONTREAL.

Store Blinds made to order. Signs put up General Repairing done on Short Notice Prices, the Lowest.

O. J. BERTRAND,

HOUSE AND SIGN PAINTER, GLAZIER, PAPER-HANGER AND DECORATOR,

80 and 82 Inspector Street, - - - - - - - Montreal.

Best Work, Prompt Execution of Orders, done in the latest styles at the shortest notice.

F. LEDOUX,

MANUFACTURER OF

Carriages, Waggons, Sleighs, &c.,

264 & 266 ST. JOSEPH ST.,

MONTREAL.

BEST WORK AT THE LOWEST PRICE.

REPAIRS PROMPTLY EXECUTED.

JEAN-BTE. PARE,

CARRIAGE-MAKER,

NO. 120 ST. ANTOINE ST.,

Between Cathedral and Windsor Streets, Montreal.

Always on hand a stock of first Class Winter and Summer Carriages and Sleighs at very moderate prices.

J. B. ST. JEAN,

CARROSSIER,

152 RUE ST. BONAVENTURE, MONTREAL.

Toutes sortes de réparages en bois, fer, peinture et garniture faits promptement et dans le dernier style et aux plus bas prix. Satisfaction garantie.

CHAS. BRONNER,

MANUFACTURER OF

TRUNKS AND VALISES,

Dealer in and Repairer of Umbrellas, Musical Instruments, &c.,

33 BLEURY STREET, Montreal.

Locksmithing in all its branches. Tools of all kinds made and repaired at moderate prices.

CANADA STEAM DYE WORKS.

J. LANGHOFF & CO.,

DYERS AND SCOURERS,

600 *St. Catherine St., Montreal.*

By the new special machinery which we possess, we are enabled to make all kinds of work in the most perfect manner, and at lower prices than any Dyer in this city.

A. LAVALLEE,

MUSICAL INSTRUMENT MAKER,

35½ ST. LAMBERT HILL, MONTREAL.

Piano and Organ repairing and tuning a specialty. Musical Instruments of every description repaired on the shortest notice and at lowest prices.

CHENEVERT & BOURASSA,

CONTRACTORS,

Builders, Carpenters & Joiners,

☞ Stair Building a Specialty. ☜

77 CRAIG Street, MONTREAL.

KEHOE & CO.,

CONTRACTORS,

Builders, Carpenters and Joiners,

1438 St. Catherine St., Montreal.

Estimates furnished, and all Contracts thoroughly carried out on closest margin.

Houses made rat-proof, and rats removed.

JAMES GEEN,

Carpenter and Joiner.

No. 14 JURORS STREET, OPP. ANDERSON ST.,

MONTREAL

GEORGE YON,

Ferblantier, Plombier & Couvreur,

MARCHAND DE

Poeles, Glacieres, Bains,

Coutelleries, Theières, Cafetières, etc.,

250½ ST. LAWRENCE, MONTREAL

VITAL GRENIER,

Ferblantier, Plombier, Couvreur,

POSEUR DE TUYAUX,

Appareils et Fournaises a Vapeur,

268 RUE ST. LAURENT, MONTREAL.

☞ Toujours en mains un assortiment considérable de Ferblanterie, Ferronnerie, Bains et Glacières. Tout ordre exécuté avec goût, promptitude et à Bas Prix.

T. JUBIN,

TINSMITH, PLUMBER, GAS AND STEAM FITTER, BELL HANGER, &c.

99 ST. JOSEPH STREET, MONTREAL.

ROOFING IN TIN, GALVANIZED IRON, PLATE, &C. LAMPS AND COAL OIL, HARDWARE, TINWARE, CUTLERY, STOVES, GLASS, &c.
CHEAP FOR CASH.

JEREMIE CADORETTE,

Established in 1843.

Tinsmith, Plumber and Gas Fitter, Roofer, &c.,

Undertakes the Fitting of Baths, Furnaces of all description, &c.

789 Craig Street, Corner of Busby, Street,

MONTREAL.

Always on hand a complete assortment of Hardware. All orders promptly executed, and at the lowest prices.

First Prize, Montreal Exhibition, 1860.

ALPHONSE AUBRY,

Wholesale and Retail Tinsmith,

11 JACQUES CARTIER SQUARE, MONTREAL.

Always on hand a complete and varied assortment of Tinware,

WHOLESALE & RETAIL.

Repairs Executed on the Shortest Notice,

AT REDUCED PRICES.

H. A. EGAN,

PLUMBER, GAS AND STEAM FITTER, TINSMITH, BELLHANGER, &c.,

97 METCALFE STREET, MONTREAL.

BRICKS FOR STOVES A SPECIALTY. TINWARE CONSTANTLY ON HAND.

CREVIER & CO.,

Tinsmiths, Plumbers and Roofers,

46 St. Joseph Street, Montreal.

Repairs of Roofs promptly attended to.

STOVES AND TINWARE

Of all kinds always on hand.

F. X. CREVIER,

Tinsmith, Roofer & Plumber,

MANUFACTURER OF

Galvanised Sheet-Iron Cornices, Slate and Sheet-Iron Roofing of every description,

86½ St. Lawrence Street, Montreal.

MR. CREVIER executes all kinds of repairs, such as Spouts, Scupper Holes, Roofing, &c.

BISAILLON & PLEAU,

COUVREURS EN MÉTAL ET ARDOISE, FABRICANTS DE CORNICHES EN TOLE GALVANISÉE, PLOMBIERS ET POSEURS D'APPAREILS À GAZ, FERBLANTIERS, &c.

851 RUE STE. CATHERINE, MONTREAL.

DAVID OUIMET,

TINSMITH, PLUMBER & ROOFER,

GAS FITTER, Etc.,

50 St. Lawrence Street, 50,

Between Craig and Vitre Streets.

MR. DAVID OUIMET undertakes all kinds of work, such as: ROOFS, CONDUCTORS and GUTTERS, and all kinds of repairs, etc.

All orders punctually attended to at moderate prices.

CARTIER & BRUNET,

Proprietors of the

New Patent Feather Renovator,

452 ONTARIO STREET, MONTREAL.

By high steam pressure we clean feathers, taking away dust, grease and fever. Beds become larger and lighter. We also repair mattresses of all kinds, and carpets, by the same process,

At Moderate prices.

PETER GERVAIS,

Blacksmith, Machinist, Locksmith, Bell-Hanger, &c.,

108 *VITRE STREET, MONTREAL.*

Awnings for Stores and Houses made and put up. SIGNS PUT UP.

THOMAS PROSSER,

Brass Founder and Finisher,

MANUFACTURER OF ALL KINDS OF

PLUMBERS' BRASS WORK, ALE, SPIRIT AND WINE COCKS, BOTTLING AND CORKING MACHINES.

576 CRAIG STREET, MONTREAL.

Repairs promptly attended to.

J. BRUCE,

Brass Founder,

REAR 25 BLEURY STREET,

MONTREAL.

Brass, Copper and Zinc Castings.

Orders promptly attended to.

J. Bte. LALONDE,

RANGE MANUFACTURER, MACHINIST, WHITE AND BLACK SMITH, LOCKSMITH, BELL-HANGER, SIGN-HANGER, AND GENERAL JOBBER,

240 ST. JOSEPH STREET, MONTREAL.

ALL WORK, INCLUDING REPAIRS, IN THE ABOVE, DONE IN THE BEST MANNER AT LOWEST PRICES.

C. ASPINALL,

MACHINIST, BLACKSMITH, LOCKSMITH,

BELL-HANGER,

694 Craig Street, Montreal.

Dealer in Stoves, Stove Linings and Fittings. Estimates for Hanging and Removing Signs.

ED. JULIEN,

90 St. Antoine Street, Montreal.

Pianos, Cabinet Organs, Harps, Accordeons, &c., repaired, tuned, varnished and polished. Piano Stools made to order. Manufacturer of Patent New Style Chair and Cabinet Folding Bed, Patent Ironing Rack Table, Patent Spring Garden Chair and Patent Spring Beds.

J. A. GADOUA & FRERE,

WHOLESALE AND RETAIL CONFECTIONERS,

527 RUE ST. CATHERINE, MONTREAL.

EVERY DESCRIPTION OF CONFECTIONERY AND CAKES, WHOLESALE AND RETAIL, AT THE LOWEST POSSIBLE PRICES.

S. GAREAU,

Manufacturer and Dealer in

FURNITURE

of all descriptions,

610 St. Catherine St., Montreal.

Complete assortment of Furniture at lowest possible prices always in stock.
Upholstering of all kinds.

C. NADEAU & Cie.,

CABINET MAKERS,

AND DEALERS IN

FURNITURE,

482 RUE STE. CATHERINE, MONTREAL.

For low prices, and good work, promptly done, give us a call.

A. BYARELLE,

CUSTOM BOOT AND SHOE MAKER,

32 ST. LAMBERT HILL, MONTREAL.

Latest styles of English, French and American Boots and Shoes made to order in the best manner promptly and at moderate prices.

A. BAYARD,

ARTIST,

32 ST. LAMBERT HILL,

MONTREAL.

Portraits in Crayon, India Ink and Water Colors of all sizes, artistically executed at most moderate rates.

C. W. RAY,

GILDER,

Mirror, Portrait and Picture Frame Manufacturer

No. 381 CRAIG ST., MONTREAL

Re-Gilding done equal to new.

P. DANSEREAU,

Carrossier,

219 & 221 RUE CRAIG.

M. DANSEREAU se charge de toute espèce de Réparations en Fer, Bois, Peinture et Bourrure, et remise toutes sortes de voitures à bon marché.

A TRES-BAS PRIX.

T. CONNOLLY,

CABINET MAKER AND UPHOLSTERER

Manufacturer and Dealer in

HOUSEHOLD AND OFFICE FURNITURE OF ALL DESCRIPTIONS.

Purchasers will find this the Cheapest House in the City. Please call and prove it.

516 CRAIG STREET, Montreal.

HONORE METAYER & FRERE,

MANUFACTURERS OF HAND-MADE BOOTS AND SHOES, Wholesale & Retail.

697 ST. CATHERINE STREET, MONTREAL.

We guarantee the best work, latest styles, and lowest prices. Custom work and repairing on short notice.

JOSEPH CADORETTE,

Tinsmith, Plumber, Gas & Steam Fitter,

ROOFER, &c., &c.,

791 Craig Street, Montreal.

All Orders and Repairs executed with promptness and at moderate prices. The best materials used.

JOHN EGGER,

Practical Watchmaker, Jeweller & Optician,

AND DEALER IN SEWING MACHINES,

62½ St. Joseph Street, Montreal.

Thirty years' experience in Watchmaking enables me to guarantee all repairs in that line.

Sewing Machines repaired, and Shuttles, Needles, &c., kept on hand. Samples of Minerals of different kinds direct from prospected lands on exhibition.

DOGHERTY BROTHERS,

Cabinet Makers and Upholsterers.

199 FORTIFICATION LANE, MONTREAL.

Furniture of all descriptions made to order and guaranteed to give satisfaction. Prices low, and work promptly done. EBONIZING A SPECIALTY. Don't fail to see our work in this line.

C. CAMPBELL,

General Machinist & Tool Maker.

Printing Presses a specialty. Printers' Chases made to order. Pulleys and Shafting supplied. Hangers with self-oiling boxes. Knives and Dies of every description ground and put in order. General repairs promptly attended to.

85 Fortification Lane, Montreal.

BISSON & FORTIER,

Cabinet Makers, Upholsterers

AND FURNITURE DEALERS,

673 *St. Lawrence St., Montreal.*

Furniture on hand and made to order in the best manner, promptly, and at lowest prices. Repairs at shortest notice. Upholstering of all kinds done. Satisfaction guaranteed.

WALTER LIVERMORE,

CARPENTER AND JOINER,

533 DORCHESTER STREET, MONTREAL.

☞ Plans and specifications made. Residence 529 Dorchester Street.

JOSEPH VOEGELE,

56 St. Lawrence St., Montreal,

DEALER IN

TRUNKS, UMBRELLAS and CANES, ACCORDEONS and CONCERTINAS.

SADDLER AND HARNESSMAKER.

All repairs of Harness or Trunks entrusted to me will be promptly executed.

M. LAJOIE & CIE.,

Ferblantiers, Plombiers, Couvreurs,

Poseurs de Tuyaux, Appareils a Gaz,

286 RUE ST. LAURENT, MONTREAL.

Toujours en mains un assortiment considérable de Ferblanterie, Ferronnerie, Bains et Glacières, Poêles de Cuisine et de Passage. Tout ordre exécuté avec goût, promptitude et à Bas Prix.

LEUFROI VALIQUETTE,

MANUFACTURER OF

Stone-Cutters' and other Tools, and Iron Work, Blacksmith, Horse Shoer, &c.,

187 ST. CHARLES BORROMEE STREET, MONTREAL.

Moderate Prices and Best Work guaranteed.

Sixteen Medals at the Universal Exhibitions.

First Prize (Médaille de Progrès) at the Vienna Exhibition, 1873.
First Prize at the Philadelphia Exhibition, 1876.
Gold Medal at the Paris Exhibition, 1878.
Gold Medal at the Arnhem Exhibition, 1879.

F. ARBEY,
MECHANICAL ENGINEER,
41 COURS DE VINCENNES, 41
(Near the Place du Trône,)
PARIS, FRANCE.

BUILDER OF SAW MILLS,

Manufacturer of all kinds of Saws, and Machinery used in the construction of Arsenals, Railroads, &c.

Manufacturer of Tools used by Engineers, Builders, Lumbermen, Wagonmakers, Joiners, Carriagemakers, Coopers, &c., &c.

N B.—Illustrated Catalogue, in French, or Foreign, forwarded on application (enclosing 3 francs in French or Foreign postage stamps).

LA BANQUE DU PEUPLE.

(ESTABLISHED 1835.)

Incorporated by Act of Parliament.

CAPITAL PAID UP - $1,600,000.

ST. JAMES ST., MONTREAL.

BOARD OF DIRECTORS:

C. S. Cherrier, Esq., President. G. S. Brush, Esq., Vice-President
William François, Esq. A. Provost, Esq. A. Leclaire, Esq.
J. Grenier, Esq. P. M. Galarneau, Esq. A. A. Trottier, Cashier.

AGENTS:—London, Glyn, Mills, Currie & Co.; New York, National Bank of the Republic; Quebec, Bank of Montreal.

BANK OF MONTREAL.

(Established 1818.)

INCORPORATED BY ACT OF PARLIAMENT.

CAPITAL AUTHORIZED, - - - - - - $12,000,000
CAPITAL PAID UP, - - - - - - - - - 11,999,200
RESERVED FUND, - - - - - - - - - 5,000,000

HEAD OFFICE—MONTREAL.

BOARD OF DIRECTORS:

C. F. SMITHERS, ESQ., *President.* G. W. CAMPBELL, ESQ., M.D., *Vice-President.*
PETER REDPATH, ESQ. | EDWARD MACKAY, ESQ. | ALEX. MURRAY, ESQ.
HON. D. A. SMITH. | GILBERT SCOTT, ESQ. | ALFRED BROWN, ESQ.
A. T. PATTERSON, ESQ.

BRANCHES AND AGENCIES IN CANADA.

MONTREAL,.....W. J. BUCHANAN, *Manager.*

ALMONTE,	Ont.	GODERICH,	Ont.	MONCTON,	N.B.	QUEBEC,	Que.
BELLEVILLE,	"	GUELPH,	"	NEWCASTLE,	"	SARNIA,	Ont.
BRANTFORD,	"	HALIFAX,	N.S.	OTTAWA,	Ont.	STRATFORD,	"
BROCKVILLE,	"	HAMILTON,	Ont.	PERTH,	"	ST. JOHN,	N.B.
CHATHAM,	N.B.	KINGSTON,	"	PETERBORO,	"	ST. MARYS,	Ont.
CORNWALL,	Ont.	LINDSAY,	"	PICTON,	"	TORONTO,	"
		LONDON,	"	PORT HOPE,	"	WINNIPEG,	Man.

A. MACNIDER, *Inspector.*

AGENTS IN GREAT BRITAIN.

LONDON, Bank of Montreal, 9 Birchin Lane, Lombard Street.
C. ASHWORTH, *Secretary.*

LONDON COMMITTEE.

E. H. KING, *Chairman.*
ROBERT GILLESPIE, ESQ. SIR JOHN ROSE, Bart., K.C.M.G.

BANKERS IN GREAT BRITAIN.

LONDON, The Bank of England.
" The Union Bank of London.
" The London & Westminster Bank.

LIVERPOOL, The Bank of Liverpool.
SCOTLAND { The British Linen Company and Branches.

AGENTS IN THE UNITED STATES.

NEW YORK, Walter Watson and Alex. Lang, 59 Wall Street.
CHICAGO, Bank of Montreal, 154 Madison Street.

BANKERS IN THE UNITED STATES.

NEW YORK, The Bank of New York, N.B.A.
" The Merchants National Bank.
BOSTON, The Merchants National Bank.

BUFFALO, The Farmers & Mechanics National Bank.
SAN FRANCISCO, The Bank of British Columbia.

COLONIAL AND FOREIGN CORRESPONDENTS.

ST. JOHN'S, NFD., The Union Bank of Newfounland.
BRITISH COLUMBIA, The Bank of British Columbia.

NEW ZEALAND, The Bank of New Zealand.

LOVELL'S

Montreal Directory Offices.

JUNE, 1881.

The following is a list of Directories on fyle at this Office. The public are cordially invited to use these books for Reference, without charge. Additions are made during the year.

Albany,
Baltimore,
Belleville,
Brooklyn,
Buffalo,
Boston,
" Business,
Chicago,
" Business,
Cleveland,
Cohoes,
Coaticooke,
Detroit,
Fall River,
Halifax,
Hartford,
Hoboken,
Holyoke,
Indianapolis,
Jersey City,
Kingston,
Louisville,
Melbourne,
New England
" Business,
New York,
Ottawa,
Philadelphia,
Portland,
Quebec,
Richmond, Q.,
" Va.,
Rhode Island,
Rochester,
St. John, N.B.,
Sherbrooke,
St. Johns, Q.,
St. Louis,
Springfield,
Toledo,
Toronto,
Troy.
Winnipeg,

—AND—

THE POST OFFICE, LONDON, ENGLAND, DIRECTORY

ENDING MAY, 1881.

LOVELL'S

MONTREAL DIRECTORY,

FOR 1881-82:

CONTAINING AN

ALPHABETICAL DIRECTORY OF THE CITIZENS,

A

STREET DIRECTORY,

AN

ADVERTISERS CLASSIFIED BUSINESS DIRECTORY,

AND A

MISCELLANEOUS DIRECTORY,

TO WHICH IS ADDED

Directories of Coteau St. Louis, Coteau St. Pierre, Cote des Neiges, Cote St. Antoine, Cote St. Luc, Cote St. Paul, Cote Visitation, Hochelaga, Lachine, Laprairie, Long Point, Longueuil, Mount Royal Avenue, Mount Royal Vale, Notre Dame de Grace, Outremont, St. Jean Baptiste Village, St. Lambert, St. Louis of Mile End, Town of St. Cunegonde, Town of St. Henry, Verdun, and Village of St. Gabriel.

CORRECTED TO JUNE 11TH, 1881.

H. MAHLER, 16 rue de la Batelière, Paris, Sole Agent in France for receiving Advertisements and Subscriptions for this Directory.

PRICE, $2.50.

Montreal:
PUBLISHED BY JOHN LOVELL & SON,
(ST. NICHOLAS STREET.

F5449
M6
A27
fol.
c.2
1881/82

44301

CONTENTS.

PAGE

Addenda, ... 32

Advertisers Business Classified Directory, ... 33

Alphabetical Directory of Citizens, ... 235

Index to Miscellaneous, ... 29

Index to Streets, Avenues, Squares, Terraces, Places and Lanes, ... 25

Miscellaneous Directory of Banks, Benevolent and Religious Societies, Churches, Corporations, Newspapers, Post Office, Railways, Steamers, &c., &c., ... 759

Preface, ... 23

Street Directory, ... 57

PLACES IN THE NEIGHBORHOOD OF MONTREAL,
OUTSIDE CITY LIMITS.

Coteau St. Louis 675
Coteau St. Pierre 677
Côte des Neiges 678
Côte St. Antoine 680
Côte St. Luc 682
Côte St. Paul 682
Côte Visitation 685
Hochelaga 686
Lachine 692
Laprairie 698
Long Point 701
Longueuil 703
Mount Royal avenue 707
Mount Royal Vale 708
Notre Dame de Grâce 708
Outremont 709
St. Jean Baptiste village 710
St. Lambert 722
St. Louis of Mile End 724
Town of St. Cunegonde 727
Town of St. Henry 737
Verdun 749
Village of St. Gabriel 750

PAGE
..... 32
..... 33
..... 235
..... 29
es,..... 25
ieties,
lways,
..... 759
..... 23
..... 57

ONTREAL,

..... 707
..... 708
..... 708
..... 709
..... 710
..... 722
..... 724
..... 727
..... 737
..... 749
..... 750

PREFACE.

THE PUBLISHERS have much pleasure in presenting the MONTREAL DIRECTORY for 1881-82, and to acknowledge the hearty and liberal support which has been accorded to them in the publication of this work. It has been their earnest endeavor to make it as complete and reliable as possible in all departments. Forty men have been employed in taking the names of the citizens, and their work was subsequently checked from door to door. To some this repetition may have proved annoying, but in no other way could correctness be secured.

The Street Directory will be found very full and reliable.

The Miscellaneous information has been carefully revised to date, and will be found valuable and interesting.

Next year it is the intention of the Publishers to print the DIRECTORY from new type, and in a new and improved form.

MONTREAL, June 11, 1881.

OTTAWA RIVER NAVIGATION CO'Y.

Mail Line 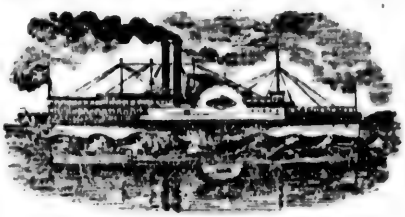 **Day Steamers.**

BETWEEN

MONTREAL AND OTTAWA.

Picturesque Scenery. Well appointed Steamers. Favorite Route for Tourists

Upwards steamer for OTTAWA leaves Lachine on arrival of train which leaves Bonaventure Depot at 7, a.m. daily. Fare from Montreal: 1st Class, $2.50; return, $4.00. This is the most direct of any route for Passengers to the CELEBRATED CALEDONIA SPRINGS. Downward steamer leaves Queen's wharf OTTAWA, daily, at 7 a.m. with passengers for Montreal, **RUNNING THE LACHINE RAPIDS.**

SHORT EXCURSIONS FROM MONTREAL, RETURNING DOWN THE RAPIDS
(In the Cool of the Evening.)

To ST. ANNE'S by train at 9.30 a.m. or 12.30 p.m. daily [and 2 p.m. on Saturdays], returning by Steamer at 4 p.m. Fare for round trip, 80 cents. To CARILLON, 50 miles up the river Ottawa, beautifully situated at foot of the Rapids. Take 7 a.m. train for Lachine, to connect with Steamer, remain at Carillon 1½ hours, arriving in Montreal about 6.20 p.m. Fare for round trip, from Montreal, $1.25. Saturdays, $1.00. To LACHINE by 5 p.m. train, HOME by the RAPIDS, fare for round trip, 50 cts. To OTTAWA by Rail, returning next day by Rail or Steamer, thus allowing half day to visit the Parliament Buildings, &c. Tickets for sale at Railway Offices, Hotels and Company's Office, 13 Bonaventure St., Montreal; R. C. W. McCuaig's Office, Sparks Street, and Queen Wharf, Ottawa.

R. W. SHEPHERD.

J. A. EGGINTON,

ORNAMENTAL CUT GLASS WORKS,

519 Lagauchetiere St., Montreal.

GROUND, CUT, BEVELED AND SMOOTH EMBOSSED GLASS OF EVERY DESCRIPTION.

DOOR AND WINDOW PANES,
GAS, LAMP AND CHINA GLOBES,
BEVELED PLATE MIRRORS, &c.,
GLASS ADVERTISING SIGNS,
DONE AT SHORT NOTICE.

AGENT FOR

THOMAS HAWKES, CORNING, N.Y.,

Rich Cut Diamond Glassware,

AND

TIETZ & STENGER'S Fine Etched Globes, Shades and S. Bells.

N CO'Y.

Steamers.

te for Tourists

naventure Depot at 7,
ect of any route for
eaves Queen's wharf
E RAPIDS.

HE RAPIDS

returning by Steamer
, beautifully situated
at Carillon 1½ hours,
Saturdays, $1.00. To
TTAWA by Rail. re-
uildings, &c. Tickets
; R. C. W. McCuaig's
HEPHERD.

sware,

S. Bells.

INDEX TO STREETS, LANES, AVENUES, TERRACES, &c.

PAGE

Abbotsford terrace, 1458 to 1466 St Catherine st
Aberfoyle place, 12 to 16 Phillips place
Albert av 58
Albert lane 58
Albert place, 78 to 82 St Urbain st
Albert st (Chaboillez sq) 57
Albert st from Canning st 57
Albert st (Colborne av) 57
Alexander place, off 131 St Alexander st
Alexander place, cor Bleury and St Catherine sts
Alexandra place, bet 1160 and 1166 St Catherine st
Alfred place, bet 237 and 239 Dorchester st
Allard st 58
Alma terrace, Centre, bet Condé and Wellington sts
Amherst st 58
Amity st 60
Anderson place, 9 to 19 Hanover st
Anderson st 60
Ann's block, bet 15 and 25 Ann
Ann st 61
Annonay terrace, bet 881 Dorchester and cor German sts
Aqueduct st 61
Arcade st 62
Argyle av, formerly called Scotland st 62
Argyle terrace, 1384 to 1402 St Catherine st
Armagh place, 73 to 79 Jurors st
Arthur place, bet 340 and 350 Lagauchetière st
Ashfield place, bet 151 and 159 St George st
Ashton place, bet 278 and 284 St George st
Aylmer st 62
Aylmer terrace, bet 55 and 65 Aylmer st
Bagg st 62
Baila David place, bet 208 and 210 Chatham st
Balmoral place, bet 915 and 921 St Catherine st
Balmoral st 62
Barclay place, bet 12 and 28 Barclay st
Barclay st 63
Barrack st 63
Barré lane 63
Barré st 63
Barron block, 160 to 168 St James st
Basin st 64
Bayle st 64
Beauchamp av 64
Beaudry st 64
Beaver 66
Beaver Hall hill 66
Beaver Hall sq 66
Beaver Hall terrace 66
Belgrave terrace, bet 314 and 330 Upper Bleury st
Bellevue row, off Favard, bet Magdalen & Congregation sts
Bellevue terrace, from 943 to 957 Dorchester st
Belmont st 66
Berri st 67
Berry lane 67
Berthelet st 67
Berwick place, bet 6 and 14 Berthelet st

PAGE

Bishop av 67
Bishop lane 67
Bishop st 67
Bisson st 67
Bleche lane 68
Blanchard lane 68
Bleury st 68
Bonacord place, bet 184 and 188 St George st
Bonaparte st 69
Bonsecours market 70
Bonsecours st 69
Boswell place, St George st
Bothwell place, bet 943 and 953 St Catherine st
Bourgeois st, formerly called Burgess st 70
Bourgoyne place, bet 59 and 61 Canning st
Boyer st 71
Brant lane 71
Brennan st 71
Brennan's block, bet 72 William and cor Duke sts
Brewster's road, east from Upper Lachine road to the canal
Brewster's road, see Napoleon road
Brisson lane, see Charbonneau lane
Britannia st 71
Brock st 71
Bronsdon lane 71
Brouillet place, bet 592 St Catherine and cor St Constant sts
Bruchesi st 71
Brunet st 71
Brunswick st 71
Burgess st, see Bourgeois st
Burnet st 71
Burnside place 72
Burnside terrace, bet 22 and 30 University st
Busby st 72
Bute place, Sherbrooke, bet Victoria and McGill College av
Cadieux st 72
Caithness place, bet 7 and 43 Argyle av
Callunder place, bet 182 and 190 Mountain st
Callières st 73
Cambridge terrace, bet 63 and 73 McGill College av
Campeau st 73
Canal st 73
Canning st 73
Capital st 74
Cathcart place, bet 16 and 28 Cathcart st
Cathcart st 74
Cathedral st 74
Cavan place, bet 79 and 91 Cathedral st
Cemetery st, see Cathedral st
Centre st 75
Chaboillez sq 76
Chaboillez st 76
Chagouamignon st 77
Champ de Mars, fronts on St Gabriel, Craig and Gosford sts
Champ de Mars place, German st, bet Vitré and Craig sts
Champ de Mars st 77
Champlain st, formerly Seaton st 77
Charbonneau st 79
Charlemont place, bet 209 and 217 Bleury st
Charlotte st 79
Charron st 79

PAGE

Chateauguay place, bet 624 and 632 Lagauchetière st
Chatham st 79
Chausse st, formerly Paris st 79
Chenneville st 80
Cherrier st 80
Chomedy st 80
City Councillors st 80
Clifton place, bet 364 and 374 Mountain st
Clonbur place, bet 684 and 688 Lagauchetière st
Clontarf place, bet 652 and 658 Lagauchetière st
Clyde place, bet 660 and 666 Lagauchetière st
Clyde terrace, bet 32 and 40 City Councillors st
Cochrane place, bet 220 and 232 St George st
Closse st 80
Colborne st 80
Colborne av 81
College st 82
Columbus place, bet 193 and 199 Bleury st
Commissioners st 82
Common st 83
Compte st 84
Concord st 84
Condé st 84
Congregation st 84
Congregation lane, see Favard
Contant st 85
Conway st 85
Cornwall terrace, bet 44 and 64 St Denis cor Dorchester sts
Costigan lane 85
Côte des Neiges road 85
Cottage row, bet 28 and 52 City Councillors st
Cotté st 85
Coursol st 85
Courville st 86
Craig st 86
Crescent st 89
Custom House sq 89
Cypress st 90
Dalhousie st 90
Dalhousie sq 90
DeBresoles st 90
Delisle st 90
DeRouard place, bet 8 and 22 St Elizabeth st
Desalaberry st 91
Desrivières st 91
Desrivières lane, off Desrivières st 91
Devienne st 91
Devon place, bet 688 Lagauchetière and cor St Geneviève sts
Devonport place, bet 38 and 44 St Alexander st
Devonshire place, bet 52 and 62 Craig st
Devonshire place, bet 708 and 714 Sherbrooke st

Dollard st 91
Dominion st 91
Dominion sq., formerly the Roman Catholic burying ground 91
Donegana st, off 26 Windsor st 92
Dorchester st 92
Dorchester av, formerly called Sisson's lane, western continuation of Dorchester st 95
Dorchester terrace, bet 87 and 91 St Constant st
Dorchester terrace, Côte St Antoine road 96

PAGE
Dowd st. 96
Drolet st. 96
Drummond st. 96
Dubord st. 97
Dubrule lane. 97
Dufaux lane. 97
Dufresne st. 97
Duke st. 98
Dumarais st. 98
Dunedin place, bet 30 and 74 University st
Dupré lane. 98
Duquette lane. 98
Durham place, bet 26 St Louis and Lacroix sts
Durham st, see Plessis st
Durocher st. 98
Echelon terrace, Sherbrooke, bet St Dominique and St Lawrence sts
Edgehill av, off 1160 Dorchester 99
Edith terrace, bet 72 and 86 Fortier st
Eglinton place, Mance st
Eleanor st 99
Elizabeth st 99
Elizabeth terrace 99
Ellengowan terrace, bet 227 and 237 University st
Ellesmere place, near 111 Drummond st
Elliot's block, bet 1148 and 1160 St Catherine st
Elm av, near 88 Durocher st. 99
Elm cottages, bet 137 and 143 Canning st
Elysée place, bet 63 and 69 Dubord st
Emerald place, bet 40 and 70 Victoria st
Emery st, see St Emery st
Emma terrace, bet 631 and 641 Ontario st
Erie st. 99
Essex av. 99
Etienne st, see St Etienne st
Evans block, bet 37 and 49 Bleury st
Evans st. 99
Evans court, off 10 St Monique 99
Evans Court, off 489 St Paul
Evans place, 24 and 34 Argyle av
Eweretta st. 99
Exeter terrace, bet 387 and 393 St Lawrence st
Farm st. 99
Favard st, formerly called Congregation lane. 100
Forfar st 100
Forgue av. 100
Fort st. 100
Fortier st. 100
Fortification lane. 101
Foster's court, see Elm av
Foundling st. 101
Fournier st. 101
Frederick place, bet 21 and 31 St George st
Friponne st. 101
Frontenac lane. 101
Frontenac st. 101
Fulford st. 101
Fullum st. 102
Fullum lane. 103
Gain st. 103
George Hypolite st, see St George Hypolite st
German st 103
Gosford st. 105
Graham st. 105
Grand Trunk st. 105
Grant lane. 106
Grant st. 106
Gratton place, bet 201 and 205 Bleury st
Greenfield place, 8 and 10 University st

PAGE
Greenock place, between 1038 and 1042 St Catherine st
Grey Nun st. 106
Grothé st. 106
Groulx lane. 106
Guilbault st. 106
Guy st. 106
Guy av 107
Haldane place, bet 319 and 321 St Urbain st
Hanover st. 107
Hanover terrace, bet 75 and 87 Bleury st
Harmony st 107
Havelock terrace, bet 170 and 176 Mountain st
Henry st. 107
Hermine st 107
Hester's court, rear 12 Bleury st
Hibernian road 107
Hill Side place, bet 237 and 239 Upper University st
Hill Side terrace, bet 577 and 589 Seigneurs st
Holyrood place, bet 17 and 43 McGill College av
Hospital st. 108
Hotel Dieu, see Pine av
Houle st 108
Hunter st. 108
Iberville st. 108
Inkerman ter, Drummond, bet St Catherine and Dorchester sts
Inspector st. 108
Isaac Alley, off St Urbain st
Island st. 109
Jacques Cartier place, bet 177 and 187 Bleury st
Jacques Cartier st. 109
Jacques Cartier sq. 111
Jamaica place, bet 25 and 43 German st
James lane. 111
Jessie's terrace, bet 50 and 58 St Hypolite st
Joachim lane. 111
Jobson st 111
Josephine lane. 111
Jurors st. 111
Kelvin place, between 74 and 76 Ontario st
Kempt st, see Young st
Kensington terrace, bet 635 and 649 St Lawrence st
Kent st. 112
Kilmun terrace, bet 212 and 216 Mountain st, and bet 914 and 924 Dorchester st
Kilwin place, bet 68 and 70 Victoria st
Kilwinning place, Richmond sq
King st. 112
Kingsbridge terrace, bet 307 and 317½ St Urbain st
Labelle st 112
Laberge terrace. 113
Lacroix st. 113
Lafontaine st. 113
Lagauchetière st. 113
Lagauchetière lane, bet 346 and 350 Lagauchetière st. 116
Larin av. 117
Larivière st 117
Lartique place, near 405 Sherbrooke st
Latour st 117
Laval av. 117
Leduc lane, off 237 St Dominique st 117
Leicester place, bet 70 and 76 University st
Lemoine st. 117
Leon XIII. 117
L'Epinay place, near 48 St Denis
Leroux st. 117
Le Royer st. 118
Lincoln av. 118

PAGE
Lincoln place, bet 217 and 225 Bleury st
Linden place, St Catherine st, bet Aylmer and Union av
Little Dublin st 118
Little Manufacturers st. 118
Little St Antoine st. 118
Liverpool st. 118
Lock lane. 118
Logan st 118
Logan farm. 119
Longueuil ferry lane, near toll-gate, off 26 St Mary st. 119
Longueuil lane. 119
Lorne av 119
Lorne Crescent st 119
Louis Hypolite st. 119
Lusignan st. 119
Lynedoch place, 1351 to 1357 St Catherine st
Macgregor st, off 84 Simpson st 120
Mackay st. 120
Magdala place, between 1273 and 1279 St Catherine st
Magdalen st. 120
Maisonneuve st, formerly Sydenham 121
Mance st. 123
Mansfield place, Mansfield st, bet St Catherine and Sherbrooke sts
Mansfield st. 123
Manufacturers st 124
Maple av, bet 275 and 279 St Joseph st. 125
Maple av, from the railway track to 102 Mullins st. 125
Maple st. 125
Marbach place, 442 Dorchester and St Charles Borromée sts
Marianna st. 125
Marie Joseph st. 125
Marie Louise av. 125
Marlborough place, bet 214 and 224 Bleury st
Market sq, St Lawrence st. 125
Mathieu st 125
Matthew st, see Mathieu st
Mathieson place, bet 31 and 47 City Councillors st
Mayor st 125
McCord st 126
McDiarmid terrace, bet 20 St Martin and cor William sts
McGill st. 126
McGill College av. 127
McTavish st 128
Menai st, off 51 Conway st 128
Merchants Exchange court, off 10 Hospital st
Metcalfe av 128
Metcalfe block, bet 86 and 110 Cathedral st
Metcalfe st. 128
Metcalfe lane. 128
Migeon st 128
Mignonne st. 128
Mignonne lane. 131
Mill st. 131
Milton st. 131
Mitchison av. 131
Molson place and Molson terrace, off 306 St Mary st. 131
Monarque st. 131
Mondelet st. 131
Monet lane. 131
Montana st. 131
Montcalm st 131
Montcalm terrace, bet 2 and 14 Montcalm st
Monteith place, bet 94 and 102 Cadieux st
Monteith terrace, bet 90 and 108 University st
Montgreenan place, bet 119 and 121 Nazareth st
Montmorenci st. 136

PAGE
Montmorency place, bet 275 and 285 Dorchester st
Montmorency terrace, bet 1466 and 1476 St Catherine st
Montrose terrace, bet 54 and 64 Drummond st
Morland st 134
Moulton av, off St Lawrence st above Sherbrooke st
Mount Charles place, bet 113 and 115 St Dominique st. 134
Mount Royal Cemetery road, near Mile end
Mount Royal terrace, bet 18 and 40 McGill College av
Mount St Mary av..... 135
Mountain av..... 135
Mountain st 134
Mountain terrace, bet 237 and 249 Mountain st
Mount Temple place, bet 43 and 51 McCord st
Mozart terrace, bet 154 and 162 Mansfield st
Mullins st..... 135
Munro st..... 135
Murray st..... 135
Mysterious..... 136
Napoleon place, bet 277 St Charles Borromée and cor Ontario sts
Napoleon road, formerly Brewster's road..... 136
Napoleon st..... 136
Nazareth st..... 136
Nelson st..... 137
New Haven place, bet 355 and 361 St Lawrence st
Nightingale place, bet 963 and 977 St Catherine st
Nith place, bet 90 and 110 Mansfield st
Nonancourt st..... 137
Normand st..... 137
Notre Dame st..... 137
O'Connell st..... 140
O'Connell terrace, bet 101 and 113 Bleury st
O'Leary av..... 140
Olier st..... 140
Olivier st 140
Ontario av..... 143
Ontario st 141
Osborne st..... 143
Oswald place, bet 152 and 156 St George st
Ottawa place, bet 1013 and 1043 Sherbrooke st
Ottawa st 143
Ouimet place, 30 and 32 Burnside place
Ouimet terrace, bet 12 and 22 Mansfield st
Overdale av, off 372 Aqueduct.. 144
Oxford terrace, bet 45 and 53 McGill College av
Palace st, see Lagauchetière st
Panet st..... 144
Pantaléon 146
Papineau market..... 146
Papineau place, bet 385 Lagauchetière and cor St Elizabeth sts
Papineau road..... 146
Papineau sq 147
Paris st, see Chausse st
Paris st, from Charron st 147
Park place, bet 37 and 43 Mansfield st
Parker st..... 147
Parthenais sq..... 148
Parthenais st..... 147
Paxton av 148
Payette st, off 190 Seigneurs st.. 148
Pea lane..... 148
Peel st..... 148
Peel terrace, Peel st, bet Dorchester and St Catherine sts

PAGE
Perrault court, off 21 St Dominique st..... 148
Perrault lane 148
Perthius st..... 148
Phillips place..... 149
Phillips sq 149
Phillips terrace, Anderson st, bet Dorchester and Lagauchetière sts
Picard lane 149
Pichette st..... 149
Pine av, formerly called Hotel Dieu st..... 149
Place Brouillette, bet 952 St Catherine and St Constant sts
Place Chateauguay, bet 624 and 632 Lagauchetière st
Place Concord, bet 198 and 204 St Constant st
Place d'Armes..... 149
Place d'Armes hill..... 149
Place de l'Epinay, bet 48 St Denis and cor Lagauchetière sts
Place de Rouard, bet 22 and 23 St Elizabeth st
Place Elysée, bet 71 Dubord and cor Berri sts
Place Jacques Cartier, bet 177 and 185 Bleury st
Place Laforest, bet 457 St Joseph and cor Versailles sts
Place Lartique, bet 405 Sherbrooke and cor St Denis sts
Place Montmorency, bet 275 and 287 Dorchester st
Place Napoléon, bet 273 and 275 St Charles Borromée st
Place Prévost, between 251 and 263 St Antoine st
Place Pratt, bet 92 and 98 Champ de Mars st
Place Rolland, bet 22 and 40 Berri st
Place Royal, bet 587 and 595 St Catherine st
Place Souligny, bet 3 and 13 St Charles Borromée st
Place St Antoine, bet 235 and 237 St Antoine st
Place St Charles Borromée, bet 275 and 287 St Charles Borromée st
Place St Jacques, St Denis st, bet St Catherine and Sherbrooke sts
Place St Louis, bet 45 and 51 Vitré st
Place St Sophie, bet 64 and 74 McGill College av
Place Tourville, bet 79 Sanguinet and cor Lagauchetière sts
Place Viger, bet 12 and 22 St Denis st
Plateau av, opp 1077 St Catherine st, St Louis ward..... 150
Plateau st..... 150
Platt st..... 150
Plessis st..... 150
Plymouth grove..... 152
Plymouth place, bet 618 and 622 Lagauchetière st
Poële lane 152
Point St Charles st..... 152
Poplar place, bet 76 and 86 Mountain st
Port st 152
Portland place, bet 232 and 242 St Antoine st
Poupart st 152
Pratt place, bet 92 and 98 Champ de Mars st
Près de Ville place, bet 519 and 531 Lagauchetière st
Prince of Wales terrace, bet McTavish and Peel sts, Sherbrooke st

PAGE
Prince Arthur place, bet 47 and 51 Durocher st
Prince Arthur place, bet 75 and 91 Aylmer st
Prince Arthur place, bet 16 and 34 Victoria st
Prince Edward place, bet 88 and 112 St Bonaventure st
Prince of Wales avenue, St George st
Prince Rupert place, bet 16 and 34 McTavish st
Prince st 152
Prince Arthur st 153
Princess Royal terrace, bet 247 and 261 University st
Queen st 153
Quesnel st..... 153
Quibler st, see Tupper st
Raglan place, bet 111 Wellington and cor Nazareth sts
Railway track..... 153
Rapallo st..... 154
Recollet st..... 154
Redpath st..... 154
Richardson st..... 154
Richmond place, bet 378 and 384 St Antoine st
Richmond st..... 154
Richmond av 155
Richmond sq, head of St Antoine st..... 155
Rivet st..... 156
Robb terrace..... 156
Robert st 156
Robin st..... 156
Rodier place, bet 288 St Antoine and cor Richmond sq
Rodney st 156
Rolland st..... 156
Rolland place, bet 40 Berri and cor Lagauchetière sts
Ropery st 156
Rousseau st..... 156
Roxburgh place, bet 33 Metcalfe and St Catherine sts
Roy lane..... 156
Roy st..... 156
Rushbrook st 156
Russell st..... 156
Sackville place, bet 30 and 36 St Sanguinet st..... 157
Schiller cottages, bet 354 and 366 Dorchester st
Schoolhouse st..... 158
Scotland st, see Argyle av
Seaton st, see Champlain st
Sebastopol st..... 158
Seigneurs st..... 158
Seminary st..... 160
Shakespeare terrace, bet 85 and 105 University st
Shannon st..... 160
Shaw st 160
Sherbrooke st 161
Sheridan terrace, from 39 to 57 Victoria st
Shuter st 162
Simpson st..... 163
Smallwood st, see Logan st
Smethwick terrace, bet 533 and 543 St Dominique st
Smith st..... 163
South Esk place, bet 267 and 269 Mountain st
Southwell place, bet 943 and 953 St Catherine st
Spiers lane..... 163
Springfield place, bet 460 and 468 Guy st
St Adolphus st..... 163
St Agnes st..... 163
St Albert st..... 163
St Alexander st..... 163
St Alexis st..... 164
St Alexis st..... 164
St Alphonse st..... 164

PAGE
St Amable st..... 164
St André st..... 164
St Andrew st..... 165
St Ann's market..... 165
St Antoine st..... 166
St Antoine market..... 168
St Antoine place. St Antoine st near Aqueduct st
St Augustin st..... 168
St Bernard st..... 168
St Bonaventure st..... 169
St Catherine st..... 171
St Catherine terrace, bet 1385 and 1393 St Catherine st
St Charles Borromée place, bet 275 and 287 St Charles Borromée st
St Charles st..... 176
St Charles Borromée st..... 176
St Christophe st..... 177
St Claude st..... 178
St Columban st..... 178
St Constant st..... 178
St David lane..... 180
St David place..... 180
St Denis st..... 180
St Denis terrace, bet 218 and 232 St Denis st
St Dizier st..... 182
St Dominique st..... 182
St Edward st..... 185
St Elizabeth st..... 185
St Elizabeth lane..... 187
St Eloi st..... 187
St Emery st..... 187
St Etienne st..... 187
St Famille st..... 188
St Felix st..... 188
St Francis st..... 189
St François st..... 189
St François Xavier st..... 189
St Gabriel st..... 190
St Gabriel market..... 191
St Geneviève st..... 191
St George st..... 191
St George's place, bet 40 and 50 Cathcart st
St Germain st, see Dowd st
St Grégoire st..... 192
St Helen st..... 192
St Henry st..... 192
St Hubert st..... 192
St Hypolite st..... 194
St Hypolite lane..... 194
St Ignace st..... 195
St James st..... 195
St James market..... 199
St James place, bet 199 and 205 Canning st
St James sq, bet 122 and 144 St Denis st
St Janvier st, see Osborne st
St Jean Baptiste st..... 199
St John st..... 199
St John terrace, bet 147 and 161 St Constant st
St John's place, St Constant st
St Joseph st..... 200
St Julie st..... 203
St Justin st..... 203
St Lambert st..... 203
St Lawrence st..... 203
St Lawrence market..... 206
PAGE
St Lawrence place, Courville st, bet St Hypolite and Upper St Dominique sts
St Lawrence terrace, St Lawrence st
St Léon st..... 207
St Léon lane..... 207
St Louis place, Vitré, bet German and St Elizabeth sts
St Louis st..... 207
St Luke st..... 207
St Margaret st..... 207
St Mark st..... 208
St Martin st..... 208
St Mary st..... 209
St Matthew st..... 211
St Maurice st..... 211
St Michael lane..... 212
St Monique st..... 212
St Nicholas st..... 212
St Patrick st..... 212
St Paul st..... 213
St Peter st..... 215
St Philip st..... 216
St Pierre lane..... 216
St Radegonde st..... 216
St Roch lane..... 216
St Rose st..... 217
St Sacrament st..... 217
St Sophia place, bet 44 McGill College av and Sherbrooke st
St Sophie st..... 217
St Sulpice st..... 218
St Thérèse st..... 218
St Thomas st..... 218
St Urbain st..... 218
St Vincent st..... 220
St Winning st..... 220
Staffordshire place, bet 670 and 676 Dorchester st
Stanley st, from Osborne..... 220
Stanley st, off Colborne av..... 220
Stonehouse place, from 46 to 52 St Alexander st
Suzanne st..... 220
Sydenham lane..... 221
Sydenham place, St Antoine, bet Lusignan and Guy sts
Sydenham st, see Maisonneuve
Sylvan place, St Monique, bet Dorchester and Cathcart sts
Tamworth place, 287 to 301 Peel st, above Sherbrooke st
Tar lane..... 221
Tay bank place, bet McGill College av and 862 Sherbrooke st
Tecumseth terrace, bet 37 and 53 Bleury st
Terrace Nationale, between 511 and 531 St Dominique st
Terrace St Jean, bet 149 and 161 St Constant st
Theatre lane..... 221
Third st..... 221
Thistle av, off 128 St Monique
Tirconnell place, bet 391 and 401 Dorchester st
Torquay place, bet 92 and 98 Durocher st
Torrance terrace, bet 255 and 281 Aqueduct st
Tourville place, bet 79 Sanguinet and cor Lagauchetière sts
PAGE
Tupper st, formerly Quiblier st. 221
Tweed cottages, bet 7 and 13 Mavor st
Tyrowen place, bet 129 and 147 St Constant st
Ulster place, bet 81 and 83 Jurors st
Ulster terrace, bet 128 and 142 Upper St Urbain st
Union terrace, bet 164 and 190 St Hypolite st
Underhill place, bet 247 and 251 Upper University st
Union av..... 221
Union place, bet 94 & 104 Union av
Union row, Union av, n Dorchester st
University st..... 221
University terrace, bet 76 and 90 University st
Upper Sanguinet st..... 222
Upper St Elizabeth st, see Laval av
Upper St Urbain st..... 222
Vallée st..... 223
Vaudreuil st..... 223
Versailles st..... 223
Victor st..... 223
Victoria block, bet 69 Courville and cor Upper St Dominique
Victoria place, bet 79 and 101 Forfar st
Victoria st..... 223
Victoria sq..... 224
Victoria terrace, bet 707 Sherbrooke and cor Durocher sts
Viger place, bet 12 and 22 St Denis st
Viger sq..... 224
Visitation st..... 225
Vitré st..... 227
Voltigeurs st..... 227
Washington terrace, bet 225 and 231 Bleury st
Water st..... 227
Waverly terrace, bet 239 and 245 Bleury st
Wellington terrace, from 1364 to 1382 St Catherine st
Wellington st..... 228
Westbourne terrace, bet 724 and 734 Sherbrooke st
Widows lane..... 229
William st..... 229
Willow place, Dorchester st, n Tollgate
Windsor place, bet 749 Dorchester and cor Mansfield sts
Windsor st..... 230
Windsor terrace, bet 749 and 755 Dorchester st
Winton alley, St George st
Wyndham cottages, bet 1720 and 1726 St Catherine st
Wolfe st..... 230
Wood av..... 233
Woodyard st..... 233
Workman st..... 233
York place, bet 714 and 724 Sherbrooke st
Young st..... 233
Youville st..... 234
Zetland place, bet 378 and 380 St Lawrence st

INDEX TO MISCELLANEOUS.

PAGE

Academy of the Sacred Heart.. 802
Agricultural and Horticultural Societies..... 818
Allan Line of Steamers..... 837
American Presbyterian Church. 797
Ancient Order of Foresters, Court "Allan's Pride"..... 831
Ancient Order of Foresters, Court "Mount Royal"..... 831
Ancient Order of Foresters, Court "Marquis of Lorne".. 831
Ancient Order of Foresters, Court "St Judes"..... 831
Ancient Order of Foresters, Friendly Society..... 831
Art Association of Montreal... 828
Asile de la Providence..... 818
Asile Ste Darie, Jail for Females of St. Vincent de Paul..... 819
Association des Dames de Charité de l'Asile de la Providence..... 819
Association des Dames de Charité..... 832
Association des Enfants de Marie Couvent de la Congregation. 819
Association des Enfants de Marie Externat des Dames du Sacré Cœur..... 819
Athletic Lacrosse Club..... 801
Bank of British North America 792
Bank of Montreal..... 789
Bank of Toronto..... 790
Banque du Peuple..... 790
Banque Hochelaga..... 790
Banque Jacques Cartier..... 790
Banque Nationale..... 790
Banque Ville Marie..... 790
Baptist Churches..... 798
Bar of the Province of Quebec.. 779
Belgian Society..... 831
Bishop's Commercial Academy 802
Bishop's Palace, R. C..... 833
Board of Trade..... 815
Britannia Foot Ball Club..... 801
British and Foreign Ambassadors..... 762
British Ambassadors Abroad 762
Brothers of the Christian Schools..... 802
Bryant and Stratton Montreal Business College..... 802
Building Societies..... 827
Bureau Veritas of Paris..... 815
Cabinet de Lecture Paroissial.. 828
Caledonian Society of Montreal 830
Canada Mutual Building Society 827
Canadian Bank of Commerce 791
Canadian District Telegraph Co. 799
Canadian Express Company... 798
Canadian Society for Prevention of Cruelty to Animals... 828
Canadian Telegraphers Mutual Insurance Association..... 819
Cartage Tariffs..... 778
Cathedral Church, Auxiliary . 833
Catholic Board of Examiners.. 802
Catholic Commercial Academy of Montreal..... 802
Cemetery..... 799
Census of Montreal..... 775
Central Vermont, Rutland and Burlington and Connecticut Railway..... 818

PAGE

Chicago and Grand Trunk Railway Co..... 818
Chimney Sweeping..... 778
Christ Church Cathedral..... 793
Christian Brothers Commercial Academy..... 802
Christian Brothers Schools... 8 2
Churches..... 793
Church Home in connection with the Episcopal Churches in this City..... 819
Church of England and Ireland 793
Church of Scotland..... 796
Circuit Court..... 779
City and District Savings Bank. 791
City Club..... 800
City Corporation..... 774
City Corporation Officers..... 774
City Express, Dumaine & Halpin 799
City Express, A. Larin..... 799
City Passenger Railway Co..... 817
Clubs..... 800
Collectors of Customs in Dominion..... 765
Collectors of Customs, Province of Ontario..... 765
Collectors of Customs, Province of Quebec..... 765
Collectors of Customs, Province of Nova Scotia..... 766
Collectors of Customs, Province of New Brunswick..... 766
Collector of Customs, Province of British Columbia..... 766
Collector of Customs, Province of Manitoba..... 766
Collector of Customs, Province of P. E. I..... 766
College of Physicians and Surgeons, Quebec..... 802
Colonial Church and School Society..... 832
Commanding Her Majesty's Forces in B. N. America..... 764
Commercial Mutual Building Society..... 827
Commissioners to enlist and attest soldiers..... 786
Commissioners to administer oaths to public officers..... 785
Commissioners for receiving affidavits for the S. C. of Montreal, in the City of Montreal. 785
Commissioners for taking affidavits in the Province of Quebec to be used in the Province of Ontario..... 785
Commissioners of Schools..... 802
Compagnie de Pret et Credit Foncier..... 800
Companies..... 798
Confrérie de St. Joseph..... 832
Congrégation des Dames de Ste Anne..... 832
Congrégation des Dames de Ste. Anne, St. Bridget's Church.. 832
Congrégation des Demoiselles de Notre Dame de la Victoire. 832
Congrégation des Enfants de Marie, St. Bridget's Church 832
Congrégation des Filles de l'Immaculé Conception..... 832
Congrégation de Marie Immaculée..... 832

PAGE

Congrégation de la Très Sainte Vierge (Marie Immaculée)... 832
Congrégation de Ste Anne, St. Peter's Church..... 832
Congrégation des Hommes de Marie Immaculée..... 835
Congrégation des Hommes de Ville Marie..... 832
Congrégation des Hommes du Saint Cœur de Marie..... 832
Congrégation des Jeunes Gens de Notre Dame du Sacré Cœur 833
Congrégation des Petites Servantes des Pauvres..... 832
Congregational Churches..... 798
Congregational Theological College of B. N. A..... 806
Consulates and Vice Consulates 786
Convent of the Congregation of Notre Dame..... 803
Corn Exchange Association.... 815
Corporation of Montreal..... 774
Council of Agriculture of the Province of Quebec..... 818
Council of Arts and Manufactures..... 828
County of Hochelaga Agricultural Society..... 818
Court of Queen's Bench..... 779
Courts of Justice..... 779
Court of General Sessions of the Peace..... 786
Couvent de la Miséricorde..... 819
Crown Office..... 786
Customs Collectors..... 765
Customs Department of Montreal..... 787
Deaf and Dumb Asylum, Roman Catholic, Mile End..... 819
Delaware and Hudson Ry..... 818
Department of Justice..... 764
Department of Minister of Finance..... 766
Department of Inland Revenue. 766
Department of Marine and Fisheries..... 767
Department of Militia and Defense..... 764
Department of Minister of Agriculture..... 767
Department of Minister of Customs..... 765
Department of Secretary of State for Canada..... 768
Department of the Interior..... 766
Deputy Adjutants General..... 765
Dispensary of the Grey Nunnery 820
District Superior Courts..... 779
Dominion Alliance..... 835
Dominion Board of Trade..... 815
Dominion Inspector of Artillery and Warlike Stores..... 765
Dominion of Canada..... 764
Dominion Telegraph Co..... 799
Dumaine & Halpin's City Express..... 799
Eclipse (Junior) Lacrosse Club.. 801
Education..... 802
Emigration Agents in United Kingdom and on the Continent..... 768
Emigration Department..... 767
Engineers' Office, Department of Canal..... 768

PAGE
English Phonetic Society for Canada ... 831
English Workingmen's Benefit Society ... 820
Evangelical Society of the Grande Ligne ... 833
Exchange Bank of Canada ... 791
Executive Council, British Columbia ... 773
Executive Council, Quebec ... 771
Executive Council, Nova Scotia 773
Express Companies ... 798
Finance Officers in the Dominion ... 768
Fire Department ... 775
Firemen's Benevolent Association ... 820
Foreign Ambassadors in England ... 763
Fraser Institute ... 820
Fish and Game Protection Club for the Province of Quebec . 800
French Canadian Building Society ... 827
Gas ... 799
German Glee Club ... 800
German Singing Society, Germania ... 816
German Society ... 830
Glasgow Association of Underwriters ... 815
Glasgow Line of Steamers ... 837
Good Templars ... 835
Government Departments ... 764
Governor General ... 761
Governor General's Office ... 764
Grand Lodge of Quebec ... 8 8
Grand Trunk Junction Railway 818
Grand Trunk Railway Co ... 817
Grand Trunk Railway Literary and Scientific Institute ... 828
Grand Seminary ... 803
Grey Nunnery ... 820
Harbor Commissioners ... 787
Her Majesty's Household ... 760
Her Majesty's Chief Officers of State ... 762
Hervey Institute ... 825
High School ... 803
Hochelaga Building Society ... 775
Hôpital General, or Grey Nunnery ... 820
Horticultural Societies ... 818
Hospice St. Charles ... 820
Hotel Dieu, St. Joseph de Ville Marie ... 820
House of Commons ... 769
House of Assembly, Province of Nova Scotia ... 773
House of Assembly, Province of Ontario ... 771
House of Industry and Refuge. 823
Household of Her Royal and Imperial Highness the Duchess of Edinburgh ... 763
Household of Her Royal Highness the Princess of Wales ... 763
Household of Her Royal Highness Princess Christian ... 764
Household of Her Royal Highness Princess Louise, Marchioness of Lorne ... 764
Household of His Royal Highness the Prince of Wales ... 763
Household of His Royal Highness the Duke of Edinburgh .. 763
Household of His Royal Highness Duke of Connaught ... 763
Household of His Royal Highness Prince Leopold ... 764
Household of His Royal Highness Prince Christian of Schleswig-Holstein ... 764
Huron Copper Bay Company . 799
Immigration Agent, Montreal .. 787
Imperial Mutual Building Society of Montreal ... 827

PAGE
Independent Lacrosse Club ... 801
Independent Order of Foresters. 831
Independent Order of Good Templars ... 835
Independent Order of Oddfellows ... 813
Inland Revenue division of Montreal ... 787
Industrial Rooms ... 821
Inman Steamship Co. (limited.) 837
Inspectors of Pot and Pearl Ashes ... 815
Inspectors of Weights and Measures ... 815
Institut Canadien ... 829
Institut des Artisans Canadiens. 837
Institution des Sourdes-Muettes 819
Institut Medical de Montréal. . 821
International Bridge Co ... 818
Ireland ... 7 2
Irish Catholic Benefit Society 821
Irish Mutual Building Society .. 827
Irish Protestant Benevolent Society ... 821
Jacques Cartier Normal School. 804
Jewish Synagogues ... 798
Justices of the Peace ... 783
Juvenile Foresters Society ... 831
Lachine Canal ... 788
Lachine and Caughnawaga Division ... 818
Lake Champlain Steamers, &c. 818
Ladies' of the Sacred Heart Community ... 804
Laprairie Steamer ... 838
Larin A., City Express ... 799
Laval University, Montreal Branch ... 806
Law Stamp Office ... 786
Legislative Council, Quebec ... 772
Legislative Assembly, Quebec . 772
Legislative Assembly, British Columbia ... 774
Legislative Council, Nova Scotia 833
L'Evêché de Montréal ... 733
Lieutenant Governors ... 764
Lieutenant Governor, British Columbia ... 774
Lieutenant Governor, Nova Scotia ... 773
Lieutenant Governor, Ontario .. 761
Lieutenant Governor, Quebec .. 771
Liverpool Underwriters' Association ... 815
Lloyds of London ... 815
Longueuil Ferry Boat ... 838
Maîtrise St. Pierre School ... 806
Marine and Fisheries ... 787
Markets ... 77
Marriage Licenses ... 787
Masonic Lodges ... 8 8
Mackay Institution for Deaf-Mutes ... 823
McGill University ... 804
McGill University Foot Ball Maple Leaf Lacrosse Club ... 801
Club ... 802
Mechanics Institute ... 829
Medico-Chirurgical Society of Montreal ... 829
Mercantile Associations ... 815
Merchants Bank of Canada ... 791
Merchants Lake and River S.S. Line ... 837
Merchants Exchange ... 815
Methodist Church of Canada 797
Methodist Sunday School Union 833
Metropolitan Mutual Benefit Society ... 821
Metropolitan Club ... 800
Michigan Air Line Railway ... 818
Militia Officers ... 816
Mining Companies ... 799
Monastery of the Good Shepherd ... 821
Molsons Bank (The) ... 793
Montreal Amateur Athletic

PAGE
Association ... 802
Montreal and Ottawa Forwarding Co ... 838
Montreal and Champlain Junction Railway ... 818
Montreal Auxiliary Bible Society ... 833
Montreal Auxiliary of Missionary Society, Methodist Church of Canada ... 834
Montreal Board of Trade ... 815
Montreal Auxiliary Religious Tract Society ... 834
Montreal Brigade Garrison Artillery ... 834
Montreal Building Association 827
Montreal Bicycle Club ... 800
Montreal Caledonia Curling Club ... 800
Montreal Chess Club ... 800
Montreal City and District Savings Bank ... 791
Montreal College ... 806
Montreal College of Pharmacy. 807
Montreal Cricket Club ... 801
Montreal Curling Club ... 801
Montreal Dispensary ... 822
Montreal Foot Ball Club ... 802
Montreal General Hospital ... 821
Montreal Gymnasium ... 800
Montreal Horticultural Society 818
Montreal Lacrosse Club ... 801
Montreal Ladies' Benevolent Society ... 812
Montreal Ladies' Bible Association ... 834
Montreal Loan and Mortgage Co ... 828
Montreal Mining Company ... 799
Montreal Mutual Building Society ... 827
Montreal Philharmonic Society 816
Montreal Racket Court ... 802
Montreal Sailors' Institute ... 829
Montreal Senior School ... 803
Montreal Stock Exchange ... 815
Montreal Telegraph Company 799
Montreal Thistle Curling Club. 801
Montreal Typographical Union 837
Montreal Veterinary College . 807
Montreal Wesleyan Theological College ... 806
Montreal Young Men's Christian Association ... 835
Montreal Workingmen's Mutual Benefit and Widows' and Orphans' Provident Society .. 822
Mount Royal Cemetery Company ... 799
Municipal Census, Montreal ... 775
Municipal Taxes ... 777
Municipality of Outremont ... 838
Musical Societies ... 816
Mutual Lacrosse Club ... 801
National Amateur Association . 801
National Express Company ... 799
National Line of Transportation Steamships ... 838
National Societies ... 830
Natural History Society ... 829
Newspapers and Periodicals ... 816
Notarial Board ... 784
Notaries Public ... 784
Notre Dame de Lourdes ... 825
Nova Scotia ... 773
Numismatic and Antiquarian Society of Montreal ... 829
Ocean Steamers ... 837
Officers of the Corporation of Montreal ... 774
Officers of the Provincial Board of Notaries ... 784
Officers of the House of Commons ... 770
Officers of the Senate ... 768
Officers of the Legislative Council, Quebec ... 772

PAGE
Officers of the Legislative Assembly, Quebec ... 772
Œuvre et Fabrique de Notre Dame ... 834
Œuvres des Bons Livres ... 829
Ontario Bank ... 792
Orange Orders ... 814
Ottawa River Navigation Co ... 838
Peace Offic ... 786
Perseverance Tent No. 1 Independent Order of Rechabites 835
Pharmaceutical Association of the Province of Quebec ... 807
Police Department ... 776
Post Office Department, Ottawa 789
Post Office, Montreal ... 788
Postal Divisions ... 789
Presbyterian Church in Canada 769
Presbyterian College ... 806
Presbyterian Sabbath School Association of Montreal ... 834
Privy Council ... 761
Protestant Board of Examiners 802
Protestant House of Industry and Refuge ... 828
Protestant Infants' Home ... 823
Protestant Orphan Asylum ... 824
Providence du Sacré Cœur Infants School ... 807
Provident Mutual Building Society ... 827
Province of British Columbia 774
Province of Ontario ... 771
Province of Quebec ... 771
Province of Nova Scotia ... 773
Provincial Loan Co ... 828
Provincial Revenue, District of Montreal ... 787
Provincial Synod Church of England ... 835
Public Departments, Ontario ... 771
Public Notaries of Montreal ... 784
Quarantine ... 768
Quebec and Gulf Ports Steamship Co ... 837
Quebec Bank ... 792
Queen and Royal Family ... 759
Railways ... 817
Reformatory School ... 820
Refuge de la Passion ... 821
Registrars, Quebec ... 785
Registry office ... 786
Religious Societies ... 832
River Steamers ... 837
Richelieu and Ontario Navigation Co ... 837
Roman Catholic Churches ... 795
Roman Catholic Orphan Asylum 823
Royal Caledonian Curling Club of Scotland ... 801
Royal Family ... 759
Royal Scots Fusiliers Temperance Association ... 836
Savings Bank department, Bank of Montreal ... 792
School of Medicine and Surgery 807
School Commissioners for City of Montreal ... 802
Scotland ... 762
Scottish American Investment Co. (limited) ... 800
Seminary of St Sulpice ... 834
Senators of the Dominion of Canada ... 768
Shamrock Lacrosse Club ... 801
Sharpe's Express Company ... 799
Sincennes McNaughton Line (The) ... 838
Sixth Fusileers Rifle Association 816
Société Bienveillante de Notre Dame de Bonsecours ... 824
Société de Colonization du diocèse de Montréal ... 821
Société de Construction Canadienne de Montréal ... 828
Société des Artizans Canadien Français ... 837
Société de Temperance L'Eglise St Pierre ... 836
Société Médicale de Montréal ... 824
Société Historique ... 829
Société St J. Baptiste, Nationale ... 830
Société St Vincent de Paul ... 824
Societies and Institutions ... 818
Society of Canadian Artists ... 837
Society of Ladies of Charity, St Patrick's Congregation ... 824
Sons of Temperance ... 836
St Andrew's Home ... 825
St Andrew's Society ... 830
St Ann's Society ... 825
St Ann's Mutual Building Society ... 828
St Ann's Total Abstinence and Benefit Society ... 836
St Bridget's Total Abstinence and Benefit Society ... 836
St Gabriel's Total Abstinence and Benefit Society ... 836
St George's Church Temperance Society ... 836
St George's Home ... 825
St George's Society ... 830
St George's Young Men's Christian Association ... 834
St Helen's Island Ferry Boat ... 838
St James Club ... 800
St Jude's Church Association ... 821
St Jude's Church Band of Hope 836
St Judge's Church Total Abstinence Society ... 836
St Lawrence Base Ball Club ... 801
St Mary's College ... 807
St Patrick's Society ... 830
St Patrick's Total Abstinence and Benefit Society ... 836
St Patrick's Benevolent Society 825
Steamers, Ocean ... 837
Steamers, River ... 837
Superior Court ... 779
Swiss Society ... 831
Synod of the Diocese of Montreal ... 834
Tariff of Cartage ... 778
Tariff of Fares for Hackney Carriages ... 778
Tariff of Pilotage ... 788
Telegraph Companies ... 799
Temperance Society of St James Church ... 837
Theological College for the Diocese of Montreal, Church of England ... 806
The Montreal Gas Company ... 799
Trade ... 837
Treasury Board ... 768
Trinity Young Men's Association ... 834
Trust and Loan Company of Canada ... 800
Turnpike Trust ... 789
Union Allet ... 774
Union Bank of Lower Canada. 793
Union Catholique ... 829
Union of Prayers and Good Works ... 826
Union St Joseph ... 826
Union St Pierre ... 826
Unitarian Church ... 798
United Protestant Working Men's Benefit Society ... 826
United States and Canada Express Co ... 799
University Foot Ball Club ... 802
University, McGill ... 804
University of Bishop's College, Medical Faculty ... 808
University Literary Society ... 829
University Lying-in-Hospital ... 826
Victoria Mutual Building Society ... 828
Victoria Skating Club ... 800
West End Dispensary ... 822
Women's Hospital of Montreal. 826
Young Irishmen's Literary and Benefit Association ... 827
Young Men's Hebrew Benevolent Society ... 835
Young Men's Reform Club of Montreal ... 800

ADDENDA.

ALEXANDRE, manufacturer of organs, Paris, France, L. E. N. Pratte, 280 Notre Dame. *See Adv opp L. E. N. Pratte*
AMERICAN AUTOMATIC ORGAN CO., manufacturers of organinas, L. E. N. Pratte, 280 Notre Dame. *See Adv opp L. E. N. Pratte*
ARCHIBALD ALEX., baker, 222 German
ASILE D'ALIÉNÉS DE QUÉBEC, Clément Vincelette, warden, Beauport, Que
BATEMAN WM., & CO., machinists, 215 Fortification lane
BEATTIE HENRY, broker, 17 St Sacrament, h 111 Union av
BOURQUE HORMISDAS, butcher, 13 and 14 St Gabriel market, h 95 Manufacturers
Brice A. J., exporter, 6 St Peter, h 261 Peel
BUCKNALL J. M., & CO., commission merchants, 35 St Nicholas cor St Sacrament
Calcutt J. V., at Walter Wilson & Co.'s, rooms 66 University
Christin Euc., secretary to city surveyor, City hall, 139 Notre Dame, bds at 119 Campeau
COLLERET E. D., hardware, 315 Commissioners and 40 St Peter, h 238 St Constant
DAVIDSON LEO H., M.A., B.C.L., 186 St James, h 1142 Sherbrooke
DAWSON J. A., druggist, agent Dominion Telegraph Co., 525 St Lawrence
DESROCHERS PIERRE B., merchant tailor, 240 St Lawrence, h 223½ St George
DOMINIQUE A., coal merchant, 100 St Urbain, h 190 St Urbain
DORAY ETIENNE, hotelkeeper, 405 Craig, h 407 Craig
DUFRESNE OVIDE, & CO., wholesale flour and produce importers, 14 Foundling
EDWARDS & LOYNACHAN, milk dealers, 57 St Lawrence, St J. Bte. village
ELPHINIEN REV. BROTHER, director Christian Brothers school, St Henry, St Peter st, Town of St Henry
FILIATRAULT FERD., groceries, provisions, wines and liquors, 252½ St Lawrence, h 254 St Lawrence
GRAVEL ZOTIQUE, grocer, 39 Lacroix, h 37 Lacroix
Hall rev Wm., pastor St Joseph St Methodist Church, 253 St Antoine,
HURTUBISE A. J., oats and hay, 346 and 348 Papineau road
JENKINS J. F. T., A.M., M.D., C.M., physician and surgeon, 28 Richmond sq
JOHNSON JOS., proprietor Waverley house, 648 Lagauchetière
KENDALL WM., produce exporter, 60 College, h 9 Brunswick
KENNEDY MRS. J., groceries and provisions, 64 Ottawa, h 62 Ottawa
LABELLE SEVÈRE, boots and shoes, 38 St Lawrence, h 40 St Lawrence
LANCTOT JOS., M.D, physician and surgeon, 1211 St Joseph, Town of St Henry
L'Archevêque E., of Longtin & L'Archevêque, commissioner S.C, 221 Visitation
LEFAIVRE ARTHUR, agent, 262 Notre Dame
LONGTIN & L'ARCHEVÊQUE, notaries, 350½ St Joseph
Longtin Moïse, of Longtin & L'Archevêque. res at St Anne, Bout de l'Isle
LIMOGES & FRÈRE, groceries, wines, liquors and provisions, wholesale and retail, 110 and 112 Craig
MACMASTER D., M.P.P., of MacMaster, Hutchinson & Knapp, 1130 Dorchester
McKAY ANGUS, commissioner for Quebec and Ontario, accountant, valuator and collector, 82 St François Xavier, h 142 Lusignan
McNIECE ANDREW, grocer, 36 St Paul, h 34 St Paul
MIRON DENIS, livery stable, 121 Campeau
MONK EDWARD CORNWALLIS, advocate, 178 St James, res at St Anne's
MORRIS & REYNOLDS, boots and shoes, 175 St Joseph
O'SHAUGHNESSY M. & D., merchant tailors, 177 St Joseph
PELTIER & THERIAULT, contractors, 185 St André
PHELAN M., merchant tailor, 120 St Joseph, h 267 St Antoine
RAYMOND OLIVIER, M.D., physician and surgeon, druggist, 216½ St Lawrence, h 126 St Lawrence

ADVERTISERS
BUSINESS CLASSIFIED DIRECTORY.

ACCOUNT BOOK MANUFACTURERS.

Akerman, Fortier & Co..... 237
Chapeleau Z., & Labelle..... 302
Dawson Brothers..... 339
Hood Wm., & Co..... 433
Lovell John, & Son..... 259
Miller Robert, Son & Co..... 529
Morton, Phillips & Bulmer..... 540
Sutherland, Millar & Co..... 636

ACCOUNTANTS.

Bourbonnière A., & Co..... 274
Fair John..... 374
Frigon & Globensky..... 387
Moffat Alex..... 530

ACIDS.

Cowan John..... 326
Poliwka Emil, & Co..... 577

AGENCIES.

Annett James R., Jarvis Furnace Co..... 441
Benn Alfred, Godfroi Chapleau, Dominion Safe Works, Montreal, and Goldie & McCulloch, Galt Safe Works..... 257
Brush George, Waters' patent governor, &c..... *opp* 287
Chapman Henry, & Co., Lloyd's..... 302
Chipman James B. M., manager Briton Life association..... *opp* 308
Coghlin Bernard J., Sheffield manufacturers, White Star Steamship Co., and Pacific Mail Steamship Co..... 314
Cole Fred., general agent Commercial Union Assurance Co. *Facing Back Cover.*
Cowan John, Brockville Chemical and Superphosphate works..... 326
Dominion Type Founding Co. (The), type, presses, inks, &c..... 10
Dun, Wiman & Co., mercantile...364 *and* 524
Fogarty & Brother, sole agents Nubian Water-Proof Blacking. *Outside Front Edge*
Forrest P., French, Spanish and Italian wines, &c...*Head Lines of Alphabetical Directory and* 384
Gault M. H., M.P., & Tatley W., chief agents Royal Insurance Co. of London, England.....*Back Bone*
Gillespie, Moffatt & Co., Phœnix Fire Insurance Co. of London..... 571
Gilmour J. Y., & Co., Inman Line of Steamships and Guion Line of Steamships 403
Gross F., Rhodes' audiphones for the deaf *Inside Front Cover*
Gurd Joseph L., Butterick's patterns..... 418
Haldimand W., & Son, manufacturers... 419
Hart Brothers, & Co., Guion Line of Steamships..... 423
Hart Gerald E., general manager Citizens' Insurance Co. of Canada. *Outside Back Cover and opp*..... 310
Hatton D., & Co., Baltimore Oyster Co. 246 *and* 424
Heuser E., hardware..... 429
Hua, Richardson & Co., Alexander's kid gloves..... 435
Jaques G. E., & Co., Merchants' Line of Steamers..... 441
Kavanagh Walter, Canada Fire and Marine Insurance Co..... 293
Keroack A., Beaver tannery..... 450
Kinghorn John M., Montreal & Ottawa Forwarding Co..... 532
Kruse Julius, Wheeler & Wilson Manufacturing Co.'s sewing machines..... 665
Larmonth & Sons, agricultural implements..... 472
Latimer R. J., agricultural implements.... 321
Lussier Madame I., Harper's Bazaar patterns..... 496
Macaulay R., manager Sun Mutual Life and Accident Insurance Co. *Head lines of Street and Alphabetical Directories.*
Marcou J. L., & Co., Garmore's ear drums 515
McArthur Alex., & Co., John Fisher & Son, paper manufacturers, London, Ont..... 500
McFall Charles C., Delaware and Hudson Canal Co.'s Railroad and Lake Champlain Steamers..... 341
And Anchor Line of Steamships..... 238
McGale B. E., Dr. J. Emery Coderre's remedies..... 504
Millard Henry R., Morgan's patent plumbago and clay crucibles, &c..... 527
Miller Robert, Son & Co., Lovell's series of school books, Wylie & Lochhead, paper hangings, Glasgow, Esterbrooke Steel Pen Co., New York, Carter's inks and mucilage, Boston, &c..... 529
Morin & Co., Prescott distillery..... 538
Murphy John, patent American wood carpeting and parquet flooring..... 542
Ogdensburg Coal and Towing Co., coal 553
Patten Ora P., manager Fairbanks & Co., scales..... 562
Poliwka Emil, & Co., The Standard Oil Co., Guelph, O.; The Canada Chemical Manufacturing Co., London, O.; The Kaoka Manufacturing Co., St. Thomas, O.; The Puzzoline Co., Boston, Mass.; Louis Rosenstein & Co., New York..... 577
Pratte L. E. N., Hazelton Bros., N.Y., pianos; Kranich & Bach, N.Y., pianos; Dominion Organ and Piano Co., Bowmanville, Ont.; P. H. Herz, Paris, France, pianos; Brinsmead & Sons, London, England, pianos; Karn & Co., Woodstock, Ont., or-

gans; Uxbridge, Ont., Organ Co.; Alexandre, Paris, France, organs; McTammany, organettes; American Automatic Organ Co., organinas..... 581
Pring H. J., McNeill & Libby, canned meats; Peck & Bausher, lard refiners, Chicago..... 582
Rae Jackson, International Marine Insurance Co. (limited), of Liverpool..... 439 *and* 589
Ramsay W. M, manager Standard Life Assurance Co..... 3
Rawlings Edward, manager and secretary Accident Insurance Co. of Canada, and manager Canada Guarantee Co. *Inside Front Cover, inside Back Cover*
Richer J. B., Labatt's London ale and stout..... 596
Shepherd R. W., president the Ottawa River Navigation Co. *Facing Index to Streets, &c.*
Smith G. F. C., Liverpool and London and Globe Insurance Co. *Outside Front Cover.*
Stancliffe F., manager for the Dominion Lion Life Insurance Co., of London, England..... 3
Surveyer L. J. A., wire goods..... 637
Taylor Brothers, Northern Assurance Co. and Scottish Imperial Insurance Co. *Outside Back Cover*
Torrance David, & Co., Dominion Line of Steamships..... 253
Walker H., Gaff, Fleishmann & Co., compressed yeast..... 388
Walker James, & Co., solid and artificial wood ornaments, Geer's patent double acting spring hinges, &c..... 658
Weir W. H., & Co., collection agents, New York Life Insurance Co..... 664
Willis & Roy, The Wanzer Sewing Machine Co..... 662
Wilson Walter, & Co., manufacturers..... 669
Wood & Evans, Ætna Fire Insurance Co., Connecticut Mutual Life Insurance Co., and Hartford Fire Insurance Co., *Inside Front Cover*, 236, 316, 423 *and* 670

AGENTS, BANKING.

Walkerton Wm., & Co..... 661

AGENTS, COMMISSION.

Mahler M. (Paris, France)..... 512
Rae Jackson..... 589

AGENTS, CUSTOM HOUSE.

Bryson T. Maxwell, & Co..... 287
Trotter Wallace C..... 648

AGENT, FINANCIAL AND INVESTMENT.

Rae Jackson..... 589

AGENT, GREY NUNS' BUILDINGS.

Martineau E. A..... 519

AGENTS NUBIAN WATER-PROOF BLACKING.

Fogarty & Brother..... *Outside Front Edge*

AGENTS, REAL ESTATE AND INVESTMENT.

Bourbonnière A., & Co..... 274

AGRICULTURAL IMPLEMENTS.

Cossitt G. M., & Bro..... 321
Empire Works..... 371
Evans William..... 373
Forrest P. *Head lines of Alphabetical Directory and*..... 384
Larmonth & Sons..... 472

ALIMENTARY AND WHEATEN PASTE.

Marge Fils (Lyons, France)..... 854

ANILINE DYES, IMPORTER OF.

Martin Charles..... 517

ANTI-RHEUMATIC BELTS, &c.

Gross F. (manufacturer). *Inside Front Cover*

ARCHITECTS.

Brouillet Louis S..... 282
Dawson Wm. Bell..... 338
Dunlop A. F..... 365
Fowler & Bowe..... 385
Hodson William H., & Son..... 431
Hopkins J. W. & E. C..... 433
Hutchison & Steele..... 438
Mailloux O..... 512
Mann Eric..... 514

ARTIFICIAL LIMBS.

Goulden James..... 411
Gross F. (manufacturer). *Inside Front Cover*

ARTIST.

Bayard A..... 16

ARSENAL AND RAILROAD MACHINERY.

Arbey F. (Paris, France)..... 18

ARTISTS' MATERIALS.

McArthur & Co..... 500
McArthur John, & Son (wholesale)..... 500

ASPHALT PAVEMENT.

Bertrand M..... 262

ATLAS, CITY OF MONTREAL.

Goad Chas. E..... 407

AUCTIONEERS.

Bourbonnière A., & Co..... 274
Norman W. C..... 548
Potter Thomas J..... 579
Stewart A. B., & Son..... 634

AUDIPHONES (RHODES').

Gross F. ..... *Inside Front Cover*

AWNINGS.

Gervais Peter..... 15
Sonne Christopher..... 625
Sonne Thomas..... 625

BAGGAGE TRANSFER.

Morey J. T..... 537

BAKERS.

Aird James M..... 236
Fitts C., & Co..... 381
Smith George..... 621
Viau & Frère..... 655
Watt Alexander..... 663
Wylie W. & J. S..... 672

BAKERS' and CONFECTIONERS' MACHINERY.

Gardner Robert, & Son (manufacturers).. 392

BAKING POWDER.

McLaren Wm. D., Cook's Friend..... 319
Putney C. M., Vienna..... 586

BANKERS, &c.

Weir W. H., & Co..... 664
Weir William..... 664

BANKS.

Bank of Montreal..... 19
Banque du Peuple..... 18

BATH ROOMS.

Bisaillon J..... 265

BEEF, EXTRACT OF.

Cameron Allan (Liebig's liquid)..... 325

BEER PUMP MAKERS.

Tabb H. N., & Co..... 638

BEET SUGAR FACTORY SUPPLIES.

Forrest P. *Head lines of Alphabetical Directory and*..... 384

BELLHANGERS.

Aspinall C. 16
Briggs William M..... 280
Egan H. A..... 15
Gervais Peter..... 15
Gordon & Egan..... 408
Jubin T..... 15
Lalonde J. Bte..... 16
Lamarche S..... 14
Macdonald J. K..... 498
Richardson Isaac A., & Son..... 596
Walker Wm 661

BELLS, MANUFACTURERS OF.

Chanteloup E..... 303
Clark T. L. (house and sleigh)..... 311
Tabb H. N., & Co. (sleigh)..... 638

BERLIN AND OTHER WOOLS.

Lussier Madame I..... 496
McCallum R. N..... 501

BILL POSTERS.

Montreal Bill Posting and Distributing Co, ...523 *and* 62

BISCUIT MANUFACTURERS.

Fitts C., & Co..... 381
Steinson H., & Co..... 633
Viau & Frère..... 655

BLACKSMITHS.

Aspinall C..... 16
Donaldson Robert..... 354
Gervais Peter..... 15
Lalonde J. Bte..... 16
Lamarche S..... 14
Macdonald J. K..... 498
McIntosh John, & Son..... 506
Valiquette Lenfroi..... 17
White W. C..... 666

BLACKING, AGENTS FOR.

Fogarty & Brother, sole agents Nubian Water-proof.....*Outside Front Edge*

BLACKING MANUFACTURERS.

Paterson J., & Co..... 562

BLACKSMITHS' BELLOWS.

Barrington Geo., & Son..... 248

BLANK BOOKS.

Akerman, Fortier & Co..... 237
Dawson Brothers..... 339
Hood Wm., & Co 433
Lovell John, & Son..... 259
Miller Robert, Son & Co..... 529
Morton, Phillips & Bulmer..... 540
Sutherland, Millar & Co..... 636

BLEACHER, HAT AND BONNET.

Siegars G. E..... 618

BLUES (LAUNDRY) MANUFACTURER OF.

Martin Charles..... 517

BOILER MAKERS.

Brush George. ..... *opp* 287
Gardner R., & Son..... 392
Jarvis Furnace Co..... 441
McIntosh John, & Son..... 506
Rogers & King..... 603
White W. C..... 666

BOLTS, PATENT WINDOW.

Tison J. B., St Jerome, P. Q.,..... 844

BOOKBINDERS.

Chapeleau Z., & Labelle..... 302
Dawson Brothers..... 339
Drysdale Wm., & Co..... 358
Hood John, & Co..... 433
Hood Wm., & Co..... 433
Lovell John, & Son..... 259
Miller Robert, Son & Co..... 529
Morton, Phillips & Bulmer..... 540
Sutherland, Millar & Co..... 636

BOOKBINDERS' PRESSES, MANUFACTURERS OF

Gardner Robert, & Son..... 392

BOOKBINDERS' TOOLS AND EMBOSSING STAMPS.

Power & Dawson..... 579

BOOK CASES AND DESKS.

Tees & Co. *Head lines of Alphabetical Directory and* 640

BOOKSELLERS AND STATIONERS.

Ashford C..... 242
Breton P. N..... 279
Cadieux & Derome 290
Chapeleau Z., & Labelle 302
Dawson Brothers..... 339
Drysdale Wm., & Co..... 358
Dunod (Paris, France) 853
Gurd Joseph L..... 418
Hill C..... 430
Hood John, & Co. (subscription booksellers) 433
Miller Robert, Son & Co. (wholesale)..... 529
Picken Eben..... 573
Sutherland, Millar & Co..... 636

BOOTS AND SHOES.

Bell J. & T..... 256
Bergeron & Brother..... 260
Byarelle A..... 16
Derome Z..... 345
Métayer Honoré, & Frère..... 17
Fogarty & Bros. .....*Outside front Edge*
Rolland A..... 603
St. Jean L. G..... 629

BOXES, DRUGGISTS' AND JEWELLERS'.

Dennison Manufacturing Co., Boston, &c. *Back bone and* 8
Jellyman Richard..... 442

BRASS FOUNDERS AND FINISHERS.

Bruce J..... 16
Brush George.....*opp* 287
Chanteloup Ernest..... 303
Cuthbert & Son..... 843
Garth Charles, & Co.....*opp* 395
Mattinson James..... 522
Mitchell Robert, & Co.....530½ *and* 843
Prosser Thomas..... 16
Prowse George R..... 584
Rogers & King..... 603
Rubenstein Bros..... 845
Tabb H. N., & Co..... 638
Young Andrew..... 673

BREWERS.

Ekers T. A..... 369
Labatt (London)..... 596
Molson John H. R., & Brothers..... 530
Montreal Brewing Co..... 533
Reinhardt G., & Sons..... 593
Taylor & Co..... 639

BRICKS AND BLOCKS COMPRESSED.

Savournin Alfred, & Co., (Marseilles, France..)..... 851

BRIDGES, IRON AND COMPOSITE.

Day & DeBlois..... 338
White W. C..... 666

BROKERS.

Forget L. J., & Co., stock..... 384
Nichols & Marler, stock and exchange.... 547
Oswald Brothers, stock..... 554
Walkerton Wm., & Co., stock..... 661
Weir W. H., & Co., exchange..... 664
Weir William, stock and exchange..... 664

BROOM MANUFACTURERS.

Nelson H. A., & Sons..... 546

BRONZE POWDERS, IMPORTER OF.

Martin Charles..... 517

BUILDERS.

Beckham Hugh..... 254
Byrd William..... 290
Chenevert & Bourassa..... 14
Dowse H..... 371
Geen James..... 14
Kehoe & Co..... 14
Larose Hubert..... 563
Livermore Walter..... 17
Ouimet & Thibault..... 10
Sauvageau Felix..... 14
Wright J., & Co..... 671

BUILDING SOCIETY.

Colonial Building and Investment Association..... 315

BURNERS, GAS AND COAL OIL.

Chanteloup E..... 303

BURNING BRANDS, SOAP DIES AND MOULDS.

Power & Dawson..... 579

BUTCHER.

Masterman William, pork..... 852

BUTTER AND CHEESE TRYER MAKER.

Donaldson Robert..... 354

CABINETMAKERS.

Armstrong G., & Co..... 241
Bisson & Fortier..... 17
Carmody Bros..... 12
Chaput Achille..... 302
Chessar George..... 11
Connolly T..... 17
Constantine R..... 13
Daly A. D., & Co..... 332
Dogherty Bros..... 17
Gareau S..... 16
Gauthier Edward..... 13
Hughes E. C..... 13
Julien Ed..... 16
Labelle, Bonin & Co..... 453
Lamontagne & Clément..... 464
Lapointe F..... 13
Loiselle Joseph..... 493
McGarvey Owen, & Son..... 505
Nadeau C., & Co..... 16
Noël & Ferland..... 548
Oshawa Cabinet Co. *Outside foot edge and* 555
Parsons S. R..... 562
Roy M..... 607
Tees & Co. *Head lines of Alphabetical Directory and*..... 640
Wright J., & Co..... 671

CABINETMAKERS' AND UPHOLSTERERS' MATERIALS.

Hannah J. W., & Co..... 421
Heney & Lacroix..... 428
Rolland & Brother..... 846
Walker James, & Co..... 653

NED GOODS—WHOLESALE.

Hatton D., & Co.....246 *and* 424
Pring H. J..... 582

ARD BOARD, GLAZED PAPERS, &c.

Gebhardt Geo. J., & Co..... 397
Montreal Card and Paper Co. (limited).. 533

ARDS, PLAYING.

Gebhardt Geo. J., & Co..... 397

ARPENTERS AND JOINERS.

Beckham Hugh..... 254
Byrd William..... 290
Chenevert & Bourassa..... 14
Chessar George..... 11
Dowse H..... 371
Geen James..... 14
Gill James..... 11
Kehoe & Co..... 14
Larose Hubert..... 563
Livermore Walter..... 17
Ouimet & Thibault..... 10
Sauvageau Félix..... 14
Wright J., & Co..... 671

ARPET BEATING CO.

Dominion Carpet Beating Co..... 352

ARPET FELT.

Bennet & Co..... 258
McArthur Alex., & Co..... 500
Paterson J. W., & Co..... 563

ARPETS AND OIL CLOTHS.

Mussen Thomas..... 544

ARRIAGE, COACH AND SLEIGH MAKERS.

Bérard & Major..... 271
Dansereau P..... 17
Duquette Frs..... 12
Gariépy J. T..... 10
Kendal R. J. & N..... 852
Lamarche Azarie..... 10
Ledoux B.....5 *and* 482
Ledoux F..... 14
Mercier Félix.....519 *and* 524
Painchaud G..... 10
Paré Jean Bte..... 14
Quesnel F..... 587
Sitchot F..... 852
Roy M. U..... 11
St. Jean J. B..... 14

ARRIAGE TRIMMINGS, &c.

Heney & Lacroix..... 428
Porter & Savage.....11 *and* 578
Rubenstein Bros..... 845

RVERS.

Hénard J. Bte..... 524
Parner H..... 654

RVERS AND GILDERS.

Hope W. H..... 12
Leclerc Joseph..... 481
Pollock James K..... 576
Ray C. W..... 16
Roy I. N..... 13

Stewart Alexander B..... 12
Weldon George..... 664

CEMENTS.

Currie W. & F. P., & Co..... 330
Hart Brothers, & Co..... 423
McNally Wm., & Co..... 510

CHEMICAL WORKS.

Brockville Chemical and Superphosphate Co..... 326
Canada Chemical Manufacturing Co. (The), London, Ont..... 577

CHEMISTS AND DRUGGISTS.

Baridon L. R..... 247
Boulanger G..... 273
Campbell Kenneth, & Co..... 292
Dugal Roch..... 362
Goulden James..... 411
Gray Henry R..... 414
Lachance S..... 456
McGale B. E..... 504
Palardy's Pharmacy..... 557
Picault & Co..... 572
Wight G. L..... 667

CHIROPODISTS.

Harris Professor L..... 422
Vézina Jos..... 655

CHOCOLATE MANUFACTURER.

Lombart (Paris, France).....

CHURCH ORNAMENTS, FURNITURE, &c.

Biais Aimé (Paris, France)..... 847
Beullac R..... 263
Chanteloup Ernest..... 303
Mussen Thomas..... 544
Sénécal, Fréchon & Co..... 614
Wright J., & Co..... 671

CIGAR MANUFACTURER.

Forest S..... 383

CIGAR AND CIGARETTE HOLDERS.

Bondier Ulbrich, & Co. (Paris, France)... 853

CIVIL ENGINEERS.

Dawson Wm. Bell..... 338
Goad Chas. E..... 407

CLOCKS, WHOLESALE.

Jones John H., & Co..... 445
Nelson H. A., & Sons..... 546

CLOTHING, WHOLESALE.

Mackedie J. W., & Co..... 499

COAL MERCHANTS.

Baile Andrew..... 245
Beard S. W., & Co..... 250
Boudrias G., & Co..... 273
Brennan Frank, & Co..... 279
Brown A. R., & Co..... 282
Chartrand & Patenaude..... 11
Connolly John..... 316
Esdaile A. M..... 372
Fauteux Léandre..... 13

Forrest P. *Head Lines of Alphabetical Directory and*..... 384
Hart Brothers, & Co..... 423
Hartt Geo. F..... 423
Ogdensburg Coal and Towing Co..... 553
Robertson Farquhar..... 600
Williams & Gervan..... 667

COAL OIL, WHOLESALE

Poliwka Emil, & Co..... 577

COCOA, MEDICINAL PREPARTION OF

Dufayard Dr. E. (Lyons, France)..... 853

COFFEE AND SPICE MILLS.

Bourgeau, Heron & Liffiton..... 275
Brosseau D. C..... 281
Duffy J. J., & Co..... 360
Ewing S. H. & A. S..... 374

COMMISSION AGENTS.

Morin & Co..... 853

COMMISSION MERCHANTS.

Black & Locke..... 265
Bourbonnière A., & Co..... 274
Brock & Co..... 281
Chapman Henry, & Co..... 302
Clogg J. R., & Co..... 312
Forrest P., *Head Lines of Alphabetical Directory and*..... 384
Hodgson Abraham, & Sons..... 431
Hua, Richardson & Co..... 435
Hunt, Barnes & Co..... 436
Jaques G. E., & Co..... 441
Lord & Munn..... 494
Morin & Co..... 538
Norman W. C..... 548
Poliwka Emil, & Co..... 577
Potter Thomas J..... 579
Pring H. J..... 582
Stewart A. B., & Son..... 634
Taylor John, & Bro..... 640
Tees, Costigan & Wilson..... 640
Walker J. R..... 658
Wilson Walter, & Co..... 669

COMMISSIONERS FOR TAKING AFFIDAVITS.

Bourbonnière A., & Co. (Dominion)..... 274
Fair John (Ontario)..... 374
Moffat Alex. (Quebec and Ontario)..... 530
Terrill F. W..... 641

CONDIMENT FOR HORSES AND CATTLE.

Cameron Allan..... 325

CONFECTIONERS, WHOLESALE.

Steinson H., & Co..... 633
Tester James W., & Co..... 641
Viau & Frère..... 655

CONFECTIONERS, WHOLESALE & RETAIL.

Choules James..... 308
Deom Victor, & Co..... 344
Gadoua J. A., & Bro..... 16
Griffin James..... 416
Putney C. M..... 586

CONTRACTORS.

Beckham Hugh..... 254
Bertrand M. (Asphalt pavement)..... 262
Beemer H. J. (Q. M. O. & O. Railway Extension)..... 254
Byrd William..... 290
Chenevert & Bourassa..... 14
Dowse H..... 371
Frappier Onésime..... 386
Geen James..... 14
Kehoe & Co..... 14
Larose Hubert..... 563
Livermore Walter..... 17
Morrison John, & Son..... 539
Ouimet & Thibault..... 10
Plante & Dubuc..... 574
Sauvageau Félix..... 14
Taylor John, & Bro. (Railway and Gas works)..... 640
Wright J., & Co..... 671

COOPER.

Holland Jos..... 845

COPPERSMITHS.

Chanteloup Ernest..... 303
Cuthbert & Son..... 843
Garth Charles, & Co..... *opp* 395
Mattinson James..... 522
Mitchell Robert, & Co..... 530½ and 843
Prowse Geo. R..... 584
Prowse & Co..... 584
Young Andrew..... 673

CORKS, MANUFACTURERS OF.

Canadian Cork Cutting Co..... 244
Doyle J. E., & Co..... 356

CROCKERY, GLASSWARE, &c.

Beck M. D..... 254
Courtemanche O..... 325
Deneau L..... 343
Wiley A. T., & Co..... 667

CRUCIBLES.

Millard Henry R..... 527

CURER OF PROVISIONS.

Masterman Wm..... 852

CURTAIN STRETCHER AND QUILT FRAME.

Surveyer L. J. A..... 637

CUT GLASS WORKS.

Egginton J. A. *Facing Index to Streets, &c. and*..... 369

DECORATORS.

Andrews Hugh..... 239
Barbeau Nap. V..... 246
Beaulieu Damase..... 253
Bertrand O. J..... 14
Castle & Son..... 298
Cauchon Olivier..... 298
Charlebois C. T..... 305
Craig Alexander M..... 327
Deacon B. R..... 349
Denis L. N..... 344
Denis M..... 344

Denis Pierre..... 344
De Zouche George C., & Sons..... 350
Fryer C., & Son..... 10
Giroux Joseph..... 404
Graham & Henderson..... 13
Granger Napoléon..... 413
Kimber James..... 451
Lamontagne D..... 13
Lavoie & Beaulieu..... 476
Millen Henry..... 527
Murphy John..... 542
O'Brien C..... 550
Owens J. B..... 556
Roby J. Alp..... 602
Usherwood Joseph..... 652
Vaudry Charles..... 654

ENTAL INSTRUMENTS.

Gross F. (manufacturer) *Inside front cover*

ENTISTS.

Bazin James A. *Head lines Street Directory and*..... 249
Desmarchais F..... 348
Nichol John C..... 547
Trestler & Globensky..... 648
Webster John H..... 664
Young W. H. Dion..... 673

IES.

Cleland James..... 312
Donaldson Robert..... 354

LE SINKERS.

Power & Dawson..... 579

INING ROOMS.

Princess Louise Cottage Restaurant..... 471
Terrapin Restaurant..... 365
Victoria Coffee and Chop House..... 845
Victoria Restaurant..... 511

IRECTORIES.

Lovell's Canadian Dominion..... 495
Lovell's Gazetteer of British North America..... 495
Lovell's Montreal..... 495
Lovell's Province of New Brunswick..... 495
Lovell's Province of Newfoundland..... 495
Lovell's Province of Nova Scotia..... 495
Lovell's Province of Ontario..... 269
Lovell's Province of Prince Edward Island..... 495
Lovell's Province of Quebec..... 495
Might & Co.'s, Toronto..... 9

ISTILLERS.

Versailles Joseph, jun., (coal tar)..... 655
Wiser J. P., Prescott, Ont., Morin & Co., agents..... 538

OOR NUMBERS AND PEW PLATES.

Rubenstein Bros..... 845

OORS, SASHES AND BLINDS.

Henderson Bros..... 427
Mantha J. B.,& Co..... 514
McGauvran, Tucker & McDonnell..... 842
Paquette & Robert..... 558
Rutherford Wm., & Co..... 608
Trudeau & Mooney..... 649

DOOR LIGHTS AND GAS GLOBES.

Eggington Joseph A..... *Facing Index to Streets, &c*..... *and* 368

DRAIN PIPES.

Currie W.& F. P., & Co..... 330
McNally Wm.,& Co..... 510

DRESSMAKER AND MILLINER.

Brouillet Miss Marie..... 282

DRUGGISTS, WHOLESALE.

Campbell Kenneth, & Co..... 292
Goulden James..... 411

DRY GOODS, FANCY.

Dawson T. J..... 338

DRY GOODS, WHOLESALE.

Bourgouin G.,& Co..... 275
Gilmour J. Y., & Co..... 403
Greenshields S., Son & Co..... 415
Hodgson, Sumner & Co..... 431
McLachlan Bros. & Co..... 508
May Thomas, & Co. (fancy)..... 522
Robertsons, Linton & Co..... 600

DRY GOODS, WHOLESALE AND RETAIL.

Beaudry H., & Co..... 252
Beauvais & Perrault..... 254
Claggett & Co..... 310
Gravel & Thibault..... 414
Murphy John, & Co..... 543
Mussen Thomas..... 544

DYERS.

British American Steam Dying Co..... 280
Langhoff J.,& Co..... 14
Mitchell James..... 530½
Parker Robert..... 565

EAR DRUMS. (Garmore's)

Marcou J. L.,& Co..... 515

ECCLESIASTICAL BRASS MANUFACTURERS

Thibaud & Bon (Lyons, France). *Outside Back Cover*.

EDUCATIONAL INSTITUTE.

Lovell Mrs. J. (for young ladies)..... 495

ELECTRIC APPARATUS AND SUPPLIES.

Chanteloup E..... 303
Hearn & Harrison..... 425

ELECTRO-MAGNETIC BATTERIES.

Gross F. (manufacturer). *Inside Front Cover*

ELECTROPLATERS.

Beaudry Narcisse, & Bro..... 252
Hendery Robert..... 426
Rubenstein Bros..... 845

ELECTROTYPERS.

Dominion Type Founding Co. (The)..... 10
Lovell John W. (New York)..... 495
Morrison A., & Son..... 539

ENGINEERS.

Alauzet P. (Paris, France)..... 850
Arbey F. (Paris, France)..... 18
Berry William (Brome Corners, P. Q.)..... 262
Brush George.....*opp* 287
Chanteloup Ernest..... 303
Gardner R., & Son..... 392
Garth Chas. & Co.....*opp* 395
Laurie John, & Bro..... 474
Weir J. C. & R. S..... 664
Young Andrew..... 673

ENGRAVERS AND DESIGNERS.

Beaudry Narcisse, & Bro..... 252
Baker B.,& Co..245, 372, 520, 534, 608, *and* 633
Bishop Geo., & Co..... 265
Cole J. R..... 314
Davidson Wm. C., & Co.....*opp* 337
Desbarats George E..... 345
Gebhardt Geo. J., & Co..... 397
Martin J. R.....*Head lines of Street and Alphabetical Directories and*..... 517
Power & Dawson (relief and general).... 579
Reinhold R..... 593
Rubenstein Bros..... 845
Swenson C..... 638
Walker John H. (wood)..... 659
Wiseman J. L. (wood)..... 7

ENGRAVINGS, PAINTINGS, &c.

Hope W. H..... 12
Leclare Joseph..... 481
Pollock James K..... 576
Ray C. W..... 16
Soly I. N..... 13
Stewart Alexander B..... 12
Weldon George..... 664

EXPRESS COMPANIES.

Dumaine & Halpin..... 364
Sharpe's City Express..... 616

FANCY GOODS, WHOLESALE.

Bourgouin G., & Co..... 275
Gilmour J. Y., & Co..... 403
Hodgson, Sumner & Co..... 431
Jones John H., & Co..... 445
Nelson H. A., & Sons..... 546

FANCY GOODS, TOYS, &c.

Beck M. D. (fancy goods)..... 254
Gurd Joseph L..... 418
Lussier Madame I..... 496
McCallum R. N..... 501
Martineau Edouard Alfred..... 519

FEATHER MANUFACTURER.

Leblanc J. H..... 480

FEATHER RENOVATORS.

Cartier & Brunet..... 15

FILES AND RASPS, MANUFACTURERS OF.

File & Spring Co..... 379

FIRE CLAY AND FIRE CLAY GOODS.

Baile Andrew..... 245
Currie W. & F. P. & Co..... 330
Hart Brothers, & Co..... 423
McNally Wm., & Co..... 510

FIRE ENGINE HOSE.

Canadian Rubber Co..... 294
Leslie James..... 488
Porter & Savage.....11 *and* 578
Robin & Sadler..... 601

FISH, FRESH, SMOKED, DRIED, &c.

Dubois William..... 846
Hatton D., & Co.....246 *and* 424
Hunt, Barnes & Co..... 436
Phelps Geo. F..... 570

FLORISTS.

Campbell C..... 292
Cooper James..... 318
Evans William..... 373
Ewing Brothers..... 374
Gorman M..... 409
Jordan Joseph..... 445
O'Hara W..... 551

FLOUR MERCHANTS.

Brodie & Harvie..... 281
Viau & Frère..... 655

FORWARDING AGENTS.

Bryson T. Maxwell, & Co..... 287
Jaques G. E., & Co..... 441
Montreal and Ottawa Forwarding Co..... 532
Paradis Vital..... 559
Trotter Wallace C..... 648

FOUNDERS.

Bruce J..... 16
Brush George.....*opp* 287
Chanteloup Ernest..... 303
Crevier T..... 844
Cuthbert & Son..... 843
Day & DeBlois..... 338
Empire Works..... 371
Gardner R., & Son..... 392
Garth Chs., & Co.....*opp* 395
Mattinson James..... 522
McIntosh John, & Son..... 506
Miller Bros. & Mitchell..... 527
Mitchell Robert, & Co.....530½ and 843
Prevost H., & Co..... 580
Prosser Thomas..... 16
Rogers & King..... 603
Tabb H. N., & Co..... 638
White W. C..... 666
Young Andrew..... 673

FRUIT DEALERS.

Barry John..... 248
Clogg J. R., & Co..... 312
Hart & Tuckwell..... 423
Hatton D., & Co.....246 *and* 424
Paul Walter..... 564
Phelps Geo. F..... 570
Tester J. W., & Co..... 641

FURNITURE.

Armstrong G., & Co..... 241
Bisson & Fortier..... 17
Carmody Bros..... 12
Chaput Achille..... 302
Connolly T..... 17
Constantine R..... 13
Courtemanche O..... 325

Craig J. A. I. (wholesale only) 327
Daly A. D., & Co..... 332
Dogherty Bros..... 17
Gareau S..... 16
Gauthier Edward..... 13
Hughes E. C..... 13
King William..... 451
Labelle, Bonin & Co..... 453
Lamontagne & Clement..... 464
Lapointe F..... 13
Loiselle Joseph..... 493
McGarvey Owen, & Son..... 505
Nadeau C., & Co..... 16
Noël & Ferland..... 548
O'Flaherty E. J..... 551
Oshawa Cabinet Co.....*Outside Foot Edge and* 555
Parsons S. R..... 562
Roy M..... 607
Tees & Co.....*Head lines of Alphabetical Directory and* 640

GALVANIZED IRON CORNICES, &c.

Bernier Ed.....*Outside Top Edge and* 261
DeBlois & Charpentier..... 340
James Joseph, & Co.....*Foot lines of Alphabetical Directory and* 441

GALVANIZED IRON SKYLIGHTS.

James Joseph, & Co..... *Foot lines of Alphabetical Directory and* 441

GAS LIGHTING AND HEATING APPARATUS.

Thibaud & Bo, (Lyons,) France *Inside Back cover*.....

GENERAL MERCHANTS.

Brown A. R., & Co..... 282
Chapman Henry, & Co..... 302
Poliwka Emil, & Co..... 576
Rankin, Beattie & Co..... 590
Ross W. R., & Co..... 605
Tees, Costigan & Wilson..... 640
Torrance David, & Co..... 253
Walker J. R 658

GENTLEMEN'S FURNISHINGS.

Claggett & Co..... 310
Gibb & Co..... 401
Hood Wm., & Co..... 433
Murphy John, & Co 543
Pringle W..... 582
Renaud M..... 593

GINGER ALE, SODA WATER, &c.

Beaudoin J. E..... 251
Blackwood R., & Co..... 266
Christin Joseph, & Cie..... 309
Gurd Charles, & Co..... 418

GIRDERS (IRON), MANUFACTURER OF.

Chapleau Godfroi.....*4 and* 302

GLASS CUTTER.

Egginton Joseph A.....*Facing Index to Streets, &c. and* 369

GLUE MANUFACTURERS.

Fox Albert..... 385
Stuart E. J..... 852

GLUE, WHOLESALE.

Martin Charles..... 517
Poliwka Emil, & Co..... 577

GREASE, AXLE AND TALLOW.

Baylis Manufacturing Co..... 843
Wilson James, jun..... 668

GRAIN BAGS AND TARPAULINS.

Leahy Michael, & Co..... 478
Sonne Christopher..... 625
Sonne Thomas..... 625

GROCERS, WHOLESALE.

Brosseau D. C..... 281
Childs George, & Co..... 308
Cusson Alexis..... 331
Donahue William..... 354
Kirk, Lockerby & Co..... 452
Mathewson J. A..... 521
Mathewson & Patton..... 521
Ross W. R., & Co..... 605
Tees, Costigan & Wilson..... 640

GROCERS, WHOLESALE AND RETAIL.

Paul Walter..... 564
Piché Alph..... 572
Pigeon Isaïe..... 573
Richer J. B..... 596

HAIR DEALER, WHOLESALE.

Devits Charles..... 350

HAIRDRESSERS.

Bisaillon J..... 265
Marien J..... 516

HARDWARE, WHOLESALE.

Chanteloup E. (builders') 303
Coghlin Bernard J..... 314
Crathern & Caverhill..... 327
Empire Works (builders')..... 371
Heuser E..... 429
Phillips Thomas, jun..... 570
Robertson Thomas, & Co..... 600

HARDWARE, WHOLESALE AND RETAIL.

Boudrias G., & Co..... 273
Cadorette Jérémie..... 15
Courtemanche O..... 325
Denis L. N..... 344
Grenier Vital..... 15
Hannah J. W., & Co. (cabinet)..... 421
Kemp A. E..... 449
Lapierre Chs. O..... 13
Le Page Germain..... 487
Pauzé J. X..... 564
Piché, Laviolette & Tisdale..... 572
Prowse Geo. R..... 584
Prowse & Co..... 584
Rolland & Bro 846
Surveyer L. J. A..... 637
Walker Alex., & Bro..... 658
Walker James, & Co..... 658
Watts James..... 664

HAT AND CAP BLOCKS.

Gentesse C..... 398
Ménard J. Bte..... 524

HATTERS AND FURRIERS, WHOLESALE.

Cedras Joseph, & Co. (hats)..... 299
Gnaedinger L., Son & Co..... 406
Greene & Sons Company..... 415
Levin B., & Co..... 490
Silverman, Boulter & Co..... 618

HATTERS AND FURRIERS, WHOLESALE AND RETAIL.

Bourdeau & Bernard..... 274
Brahadi A..... 278
Coleman Bros..... 314
Cowan R. W., & Co..... 326
Henderson John, & Co..... 426
Holland O. G..... 432
Kornmaier R..... 452
Lorge & Co..... 494
Marcou J. L., & Co..... 515
Reynolds C. J..... 595
Riepert Bros..... 597
Robert C..... 599
Robertson & Co..... 600
Schwersenski D..... 612

HAY PRESSES.

Dederick P. K., & Co..... 341

HORSE SHOER.

Valiquette Lenfroi..... 17

HOUSE FURNISHINGS.

Boudrias G., & Co..... 273
Kemp A. E..... 449
Lapierre Chs. O..... 13
Le Page Germain..... 487
Prowse Geo. R..... 584
Prowse & Co..... 584
Surveyer L. J. A..... 637
Walker James, & Co..... 658
Watts James..... 664

ICE DEALERS.

Christin Joseph, & Co..... 309

INSPECTOR.

Morin L. E., sen. (fish and fish oils)..... 538

INSURANCE OFFICES, ACCIDENT.

Accident Insurance Co. of Canada. *Inside Front Cover*
Citizens' Insurance Co. of Canada. *Outside Back Cover and opp* 310
Sun Mutual Life and Accident Insurance Co. *Head lines of Street and Alphabetical Directories*

INSURANCE OFFICES, FIRE.

Ætna Fire Insurance Co. of Hartford..... 236
Canada Fire and Marine Insurance Co.... 293
Citizens' Insurance Co. of Canada. *Outside Bach Cover and opp* 310
Commercial Union Assurance Co..... *Facing Back Cover*
Hartford Fire Insurance Co. of Hartford. .....*Inside Front Cover and* 413
Liverpool and London and Globe Insurance Co.....*Outside Front Cover*
Northern Assurance Co. of London. *Outside Back Cover*
Phœnix Fire Insurance Co. of London.... 57
Royal Insuranee Co., of England. *Back Bo*
Scottish Imperial Insurance Co. *Outside Back Cov*

INSURANCE OFFICES, GUARANTEE.

Canada Guarantee Co.....*Inside Back Cove*
Citizens' Insurance Co. of Canada. *Outside Back Cover and opp* 31

INSRRANCE OFFICES, LIFE.

Briton Life Association (limited). ...*opp* 30
Citizens' InsuranceCo. of Canada. *Outside Back Cover and opp* 31
Commercial Union Assurance Co. *Facing Back Cove*
Connecticut Mutual Life Insurance Co. 31
Lion Life Insurance Co.....
Liverpool and London and Globe Insurance Co. *Outside Front Cov*
Royal Insurance Co.of England. *Back Bo*
Standard Life Assurance Co.....
Sun Mutual Life and Accident Insurance Co. *Head lines of Street Alphabetical and Directories*

INSURANCE OFFICES, MARINE.

Canada Fire and Marine Insurance Co..... 29
Commercial Union Assurance Co..... *Facing Back Cov*
International Marine Insurance Co., (limited), of Liverpool.....439 *and* 58

IRON BUILDINGS, CORRUGATED.

James Joseph, & Co. *Foot lines of Alphabetical Directory and* 44

INVALIDS' CHAIRS AND BEDSTEADS.

Gross F. (manufacturer). *Inside Front Cov*

IRON, STEEL, &c., WHOLESALE.

Boudrias G., & Co. (and retail)..... 27
Coghlin Bernard J..... 31
Crathern & Caverhill..... 32
Forrest P. *Head lines of Street and Alphabetical Directory and*..... 38
Heuser E..... 42
Phillips Thomas, jun..... 57
Robertson Thomas, & Co..... 60
Taylor John, & Bro..... 64

JAPANNER.

Delorme Joseph..... 34

JEWELLERS, MANUFACTURING.

Beauchamp Frs. X..... 25
Beaudry Narcisse, & Bro..... 25
Bolt J..... 27
Dick S. R. F..... 35
Dufresne J. B. R..... 36
Miller & Bremner..... 52

JEWELLERS' TOOLS.

Millard H. R..... 52

JEWELLERY, SILVERWARE, &c.

Beauchamp Frs. X..... 25
Beaudry Armand..... 25
Beaudry Narcisse, & Bro..... 25

Cochenthaler M..... 313
Cole J. R..... 314
Côté Jos. I..... 321
Dick S. R. F..... 350
Dufresne J. B. R..... 362
Dufresne L. P..... 363
Grant H..... 413
Gurd Joseph L..... 418
Jones John H., & Co. (wholesale)..... 455
Lesperance Paul A. *Head lines of Street Directory and* 448
Levetus H. G. (wholesale)..... 490
Lussier Madame I..... 496
Martineau E. A..... 519
Miller & Bremner..... 527
Rey D. L..... 594
Savage & Lyman..... 611
Schwob Bros. (wholesale)..... 612
Swenson C..... 638
Walker W. S..... 661
Watier A. I..... 663

JUNK STORES.

Lawes William, & Co..... 479
Walker J. R..... 658
Wilby C. H., & Co..... 671

LACE LEATHER.

Chipman, Renaud & Co..... 308
Leslie James..... 488
Porter & Savage.....11 *and* 578
Robin & Sadler..... 601

LAMP AND CHANDELIER MANUFACTURERS

Chanteloup E..... 303
Cole Fred. R..... 314
Prévost H., & Co..... 580

LAMP BURNERS, MANUFACTURER OF.

Martin Charles..... 517

LAMPS, CHANDELIERS, LAMP OILS, &c.

Beck M. D..... 254
Cole Fred. R..... 314
Courtemanche O. (lamps)..... 325
Deneau L..... 343
Drapeau & Savignac..... 363
Jubin T..... 15
Kemp A. E..... 449
Letourneux J. T..... 489
Moore Francis..... 535
Wiley A. T., & Co..... 667

LAND SURVEYOR.

Dawson Wm. Bell..... 338

LAST MANUFACTURER.

Goodrick H..... 408

LEATHER.

Black & Locke..... 265
Galarneau M. C..... 390
Hua, Richardson & Co..... 435
Keroack A..... 450
Moseley E.V., & Co..... 540
Porter & Savage.....11 *and* 578
Roby J. M., & Co..... 602

LEATHER BELTING.

Canadian Rubber Co..... 294
Chipman, Renaud & Co..... 308
Leslie James..... 488
Porter & Savage.....11 *and* 578
Robin & Sadler..... 601

LETTER PRESSES, MANUFACTURERS OF.

Gardner Robert, & Son..... 392

LIBRARIES, CIRCULATING.

Ashford C..... 242
Hill C..... 430
Picken Eben..... 573

LIFE PRESERVERS.

Canadian Cork Cutting Co..... 244

LIME BURNER.

Gervais Cyrille A..... 10

LIQUORS, WINES, &c., WHOLESALE.

Brosseau D. C..... 281
Cusson Alexis..... 331
Forest P. (wines). *Head lines of Alphabetical Directory and*..... 384
Lenihan James..... 486

LIQUORS, WINES, &c., WHOLESALE AND RETAIL.

Piché Alphonse..... 572
Pigeon Isaïe..... 573
Richer J. B..... 596

LITHOGRAPHERS.

Akerman, Fortier & Co..... 237
Bishop Geo., & Co..... 265
Davidson Wm. C., & Co.....*opp* 337
Desbarats George E..... 345
Gebhardt Geo. J., & Co..... 397
Martin J. R. *Head lines of Street and Alphabetical Directories and*..... 517
Reinhold R..... 593

LITHOGRAPHIC PRESSES.

Alauzet P. (Paris, France.)..... 850

LIVERY STABLES.

Dumaine & Halpin..... 364
Morey J. T..... 537
Vincent T..... 841

LOCKSMITHS.

Aspinall C..... 16
Bronner Charles..... 14
Gervais Peter..... 15
Lalonde J. Bte..... 16
Lamarche S..... 14
Macdonald J. K..... 495

LOVELL'S GAZETTEER OF BRITISH NORTH AMERICA.

Lovell John, & Son..... 495

LUMBER.

Dufresne & Jodoin..... 362
Dupuy Alex., & Co..... 842
Henderson Bros..... 427

Hurteau A., & Frère..... 842
McGauvran, Tucker & McDonnell..... 842
Parizeau Damase..... 560
Préfontaine Napoléon..... 580

MACHINERY DEPOTS.

Brush George.....*opp* 287
Gardner R., & Son..... 392

MACHINISTS.

Alauzet P. (Paris, France)..... 850
Aspinall C..... 16
Berry William (Brome Corner, P.Q.)..... 252
Brush George.....*opp* 287
Campbell C..... 17
Chanteloup E..... 303
Crevier T..... 844
Cuthbert & Son..... 843
Day & Deblois..... 338
Donaldson Robert..... 354
Empire Works..... 371
Gardner R., & Son..... 392
Garth Charles, & Co.....*opp* 395
Gervais Peter..... 15
Lachapelle Alfred..... 13
Lalonde J. Bte..... 16
Laurie John, & Bro..... 474
Macdonald J. K..... 498
McIntosh John, & Son..... 506
Mattinson James..... 522
Miller Bros. & Mitchell..... 527
Mitchell Robert, & Co.....530½ *and* 843
Prosser Thomas..... 16
Rogers & King..... 603
Tabb H. N., & Co..... 638
Weir J. C. & R. S..... 664
White W. C..... 666
Young Andrew..... 673

MANTELS, DRESSES AND SHAWLS.

Beaudry H., & Co..... 252
Beauvais & Perrault..... 254
Claggett & Co..... 310
Dawson T. J..... 338
Murphy John, & Co..... 543
Mussen Thomas..... 544

MANUFACTURERS.

Abbot W. F., & Co., mechanical organettes..... 235
Akerman, Fortier & Co., account books... 237
Alauzet P. (Paris, France), printing and lithographic presses..... 850
Arbey F. (Paris, France), saw mills, arsenal 1 and railroad machinery, mechanics' tools, &c..... 18
Baker B., & Co., rubber stamps, masonic regalias, &c.....245, 372, 520, 534, 608, 633
Barrington Geo., & Son, trunks, valises and blacksmiths' bellows..... 248
Baylis Manufacturing Co., varnishes, japans, printing inks, &c..... 843
Beaudoin J. E., ginger ale, soda water, &c. 251
Beaudry H., & Co., dresses, costumes and mantles..... 252
Bell J. & T., boots and shoes..... 256
Bennet & Co., paper bags, &c..... 258
Bérard & Major, carriages, sleighs, &c.... 271
Bernier Ed., galvanized iron roofs, ornaments, cornices, signs, &c., *Outside Top Edge and*..... 261
Berry William, (Brome Corner, P.Q.), engines, hydraulic organ blower, printing presses, &c..... 262
Biais Aimé, (Paris France), church ornaments,..... 847
Bisaillon J., wigs, braids, switches, &c.... 265
Blackwood R., & Co., Belfast ginger ale, &c..... 266
Bolt J., gold chains, &c..... 270
Bolton & Smith, church and chancel organs..... 271
Bondier Ulbrich, & Co. (Paris, France), pipes, cigar and cigarette holders..... 853
Bourdeau & Bernard, hats, caps and furs. 274
Bourgeau, Heron & Lifflton, coffee and spices..... 275
Brahadi A., hats, caps and furs..... 278
Brodie & Harvie, self-raising flour..... 281
Bronner Chas., trunks and valises..... 14
Brosseau D. C., coffee and spices..... 281
Bruce J., plumbers' brass work..... 16
Brush Geo., steam engines, mining machinery, &c.....*opp* 287
Cameron Allan, Liebig's liquid extract of beef, condiment for horses and cattle, &c..... 325
Canada Paper Co., printing papers, &c... 293
Canadian Cork Cutting Co., corks, life preservers, &c..... 244
Canadian Rubber Co., Montreal, rubber shoes, belting, fire engine hose, &c.. 294
Canadian Wringer Co., wringers..... 451
Catelli C. H., macaroni, vermicelli, &c.... 298
Cedras Joseph, & Co., silk and other hats. 299
Chanteloup Ernest, lamps, artistic bronzes, telegraphic instruments, bells, railway supplies, builders' hardware, &c..... 303
Chapleau Godfroi, fire-proof safes, stonecutters' tools, iron girders, &c.. 4 *and* 302
Chaput Achille, furniture and coffins..... 302
Chesebrough Manufacturing Co., vaseline..... 307
Chipman, Renaud & Co., leather belting and lace leather..... 308
Christin Joseph, & Co., ginger ale, soda water, &c..... 309
Claggett & Co., ladies' costumes, mantles, &c..... 310
Clark T. L., saddlery hardware..... 311
Cleland James, dies for cutting leather, &c..... 312
Coghlin Bernard J., railway and carriage springs..... 314
Cole Fred. R., lamps and lamp fixtures... 314
Coleman Bros., hats, caps and furs..... 314
Corricon A. (Paris, France), tobacco, pipes of all kinds..... 846
Cowan John, liquid ammonia..... 326
Cowan R. W., & Co., hats, caps and furs 326
Craig J. A. I., furniture..... 327
Crevier T., stoves, hot air furnaces, &c.... 844
Crilly John, & Co., paper, envelopes and paper bags..... 328
Currie W. & F. P., & Co., sofa, chair and bed springs..... 330
Cuthbert & Son, plumbers', gas and steam fitters' goods..... 843
Daly A. D., & Co., spring beds and mattresses..... 332
Dawson Brothers, blank books..... 339
Day & Deblois, iron work, baths, &c..... 338
Deblois & Charpentier, galvanized sheet iron roofs, cornices, &c..... 340

Decarie A., & Co., wirecloth, wire work, &c. 12
Dederick P. K., & Co., hay presses..... 341
Delorme Joseph, tinware..... 342
Deneau L., earthenware..... 343
Dennison Manufacturing Co., tags, druggists' and jewellers' boxes, &c., Boston, Chicago, New York, Philadelphia, Cincinnati and St Louis. *Back Bone and* 8
Devits Charles, wigs, braids, switches, &c. 350
Dixon W. H., & Co., T.D. and fancy pipes. 11
Dominion Type Founding Co. (The), type..... 10
Donaldson Robert, shoe dies, butter tryers, &c..... 354
Doyle J. E., & Co., corks..... 356
Dufayard Dr. E. (Lyons, France), medicinal preparation of cocoa..... 853
Duffy J. J., & Co., coffee and spices..... 360
Egginton Joseph A., bevelled edge plate glass, &c. *Facing Index to Streets, &c. and* 369
Empire Works, agricultural implements, stoves and builders' hardware..... 371
Eveleigh J., & Co., trunks, valises, &c... 373
Ewing S. H. & A. S., coffee and spices... 374
Fairbanks & Co., standard scales..... 562
Ferneyhough S. A., rubber stamps, &c. 378 *and* 534
File and Spring Co., railway and carriage springs, files, rasps, &c..... 379
Fitts C., & Co., crackers and biscuits..... 381
Forest S., cigars..... 383
Forsyth Robert, monuments, &c..... 384
Fox Albert, glue, &c..... 385
Fyfe James, railway depot, hay, coal and other scales. *Lines Outside Front Cover and* 388
Gaff, Fleischmann & Co., compressed yeast..... 388
Gardner R., & Son, mill work, steam engines, &c..... 392
Garth Charles, & Co., brass, copper, iron work, &c.....*opp* 395
Gebhardt Geo. J., & Co., fancy papers, card boards, cut cards, playing cards, &c..... 397
Gentesse C., hat and cap blocks..... 398
Gill James, packing boxes..... 11
Gnaedinger L., Son & Co., hats, caps and furs..... 406
Goodrick H., lasts..... 408
Goulden James, Goulden's nitro-kali or extract of soap..... 411
Grant H., masonic and societies regalia... 413
Greene & Sons Company, hats, caps, furs, straw goods, &c..... 415
Gross F., surgical, dental and veterinary instruments, surgical appliances, artificial limbs, trusses, &c.....*Inside Front Cover*
Gurd Charles, & Co., ginger ale, soda water, &c..... 418
Hannah J. W., & Co., furniture springs... 421
Hearn & Harrison, spectacles, eye-glasses, surveying instruments, &c..... 425
Henderson Bros., lumber, timber, packing boxes, trunks, &c..... 427
Henderson John, & Co., hats, caps and furs..... 426
Hendery R., silver and electro-plated ware 426
Holland O. G., hats, caps and furs..... 432
Hood Wm., & Co., blank books..... 433
James Joseph, & Co., galvanized iron cornices, skylights, fire-proof shutters and doors, roofing felt, &c., *Foot lines of Alphabetical Directory and* 441
Jamieson R. C., & Co., varnish and japans. 843
Jarvis Furnace Co., boilers and furnaces. 441
Jellyman Richard, paper boxes, egg cases and tea caddies..... 442
Julien Ed., ironing rack tables, garden chairs, Spring beds, &c..... 16
Lalonde J. Bte., ranges..... 16
Lamontagne & Clément, furniture..... 464
Laurie John, & Bro., engines, steam pumps, &c..... 474
Lawlor Manufacturing Co., Canadian Singer sewing machines..... 478
Leblanc J. H., feathers..... 480
Lecomte A., & Co. (Paris, France), musical instruments..... 849
Ledoux B., carriages, sleighs, &c.....5 *and* 482
Leslie James, leather belting, lace leather, fire engine hose, &c..... 488
Levin B., & Co., hats, caps and furs..... 490
Loiselle Joseph, furniture..... 493
Lombart (Paris, France), "Chocolat Lombart"..... 848
Lorge & Co., hats, caps and furs..... 494
Lovell John, & Son, blank book and book work of every description..... 259
Macdonald J. K., plasterers' furnaces, moulds, &c..... 498
Mackedie J. W., & Co., clothing..... 499
MacKinnon & Sharing, paper bags and flour sacks..... 499
McArthur John, & Son, oils, paints, &c... 500
McDonald W. C., tobacco..... 503
McGarvey Owen, & Son, plain and fancy furniture..... 505
McGauvran, Tucker & McDonnell, doors, sashes, boxes, &c..... 842
McIntosh John, & Son, steam engines, &c. 506
McLaren Wm. D., Cooks' Friend baking powder..... 319
Major & Gibb, wire cloth, wire goods, &c. 513
Mantha J. B., & Co., sashes, doors and blinds..... 514
Marcou J. L., & Co., hats, caps and furs. 515
Marge Fils (Lyons, France). Alimentary and Wheaten Paste..... 854
Marien J., wigs, braids, switches, &c..... 516
Mariotti C., monuments, &c..... 516
Martin Charles, laundry blues, stove polishes, lamp burners, &c..... 517
Mattinson James, heating apparatus, &c. 522
May S. H., & Co., paints, putty, &c..... 522
Ménard J. Bte., hat and cap blocks..... 524
Mercier Félix, carriages, sleighs, &c. 519 *and* 524
Miller Robert, Son & Co., blank books, &c. 529
Mitchell R., & Co., engineers' and plumbers' brass goods, &c.....530½ *and* 943
Montreal Card and Paper Co. (limited), cards, card board, glazed paper, &c.... 533
Morton, Phillips & Bulmer, blank books.. 540
Moseley E. V., & Co., patent enamelled curried leather..... 540
Murphy John, & Co., dresses and mantles 543
Nelson H. A., & Sons, brooms, brushes, wooden ware and matches..... 546
Noël & Ferland, furniture..... 548

Oshawa Cabinet Co., *Outside foot Edge and* 555
Paquette & Robert, doors, sashes, &c..... 558
Parsons S. R., furniture..... 562
Paterson J., & Co., Metropolitan blacking..... 562
Paterson J. W., & Co., roofing material... 563
Peck, Benny & Co., nails, spikes, &c..... 565
Pollock Jas. K., picture frames and passe-partouts..... 576
Porcheron A. D., tobacco..... 578
Porter & Savage, leather and leather belting, &c.....11 *and* 578
Prévost H., & Co., lamps and chandeliers..... 580
Pringle W., shirts and collars..... 582
Prosser Thomas, plumbers' brass work, &c..... 16
Prowse Geo. R., hot air furnaces, hotel ranges, &c..... 584
Prowse & Co., stoves, furnaces, tinware, &c..... 584
Putney C. M., Vienna baking powder..... 586
Quesnel F., carriages, sleighs, &c..... 587
Rankin, Beattie & Co..... 590
Reed George W., refrigerators, oil cabinets, &c..... 844
Reynolds C. J., hats, caps and furs..... 595
Rice T. G., & Co., wire cloth, wire work, &c..... 595
Riepert Bros., hats, caps and furs..... 597
Robert C., hats, caps and furs..... 599
Robertson & Co., hats, caps and furs..... 600
Robin & Sadler, leather belting, lace leather, fire engine hose, &c..... 601
Rogers & King, stoves, iron furniture, railings, &c..... 603
Rolland & Bro., sofa springs..... 846
Rabenstein Bros., carriage trimmings, &c. 845
Rutherford Wm., & Co., sash, doors, blinds, mouldings, &c..... 608
Savournin Alfred, & Co. (Marseilles, France), cast metal pipes and compressed bricks and blocks..... 851
Schwersenski D., hats, caps and furs..... 612
Schwob Brothers, watches..... 612
Sicotte A., heating apparatus..... 845
Silverman, Boulter & Co., hats, caps and furs..... 618
Sonne Christopher, sails, tents, &c..... 625
Sonne Thomas, sails, tents, awnings, &c. 625
Steinson H., & Co., biscuits and confectionery..... 633
Stuart E. J., glue, neat's foot oil, &c..... 852
Surveyer L. J. A., tinware, &c..... 637
Sutherland, Millar & Co., account books 636
Tabb H. N. & Co., beer pumps, &c..... 638
Tees & Co., office desks and revolving book cases, *Head lines of Alphabetical Directory and*..... 640
Tester James W., & Co, confectionery..... 641
Thompson C. E., rubber stamps..... 644
Tison J. B., St Jerome, P.Q., patent window bolts..... 844
Thibaud & Bon (Lyons, France), gas apparatus and ecclesiastical brass. *Inside Back Cover*
Trudeau & Mooney, sash, doors, blinds, mouldings, &c..... 649
Valiquette Lenfroi, stonecutter's tools and iron work..... 17
Versailles Joseph, jun., roofing material, &c..... 655
Viau & Frère, self-raising flour, biscuits, confectionery, &c..... 655
Walker Wm., tinware..... 661
Wanzer Sewing Machine Co. (The)..... 662
Warren Horace B., & Co., scales.....6 *and* 662
Wheeler & Wilson Manufacturing Co., sewing machines..... 665
White W. C., steam boilers, bridges, tanks, &c..... 666
Wilson J. C., & Co., paper, paper bags, flour sacks, &c..... 668
Wilson James, jun., oils, tallow and axle grease..... 668
Wright J., & Co., wood carpeting, church furniture, &c..... 671
Young Andrew, lock-up safety valves..... 673
Young J. B., permeatic gas machines..... 673

MAP COLORER.

Neher Martin..... 546

MARBLE WORKS.

Forsyth R..... 384
Mariotti C..... 516

MASONS.

Frappier Onésime..... 386
Plante & Dubuc..... 574

MASONIC REGALIA AND JEWELS.

Baker B., & Co., 245, 372, 520, 534, 608 and 633
Grant H..... 413

MATHEMATICAL INSTRUMENTS.

Hearn & Harrison..... 425

MECHANICAL ORGUINETTES.

Abbot W. F., & Co..... 235

MECHANICS' TOOLS, MANUFACTURER OF.

Arbey F. (Paris, France)..... 18

MERCANTILE AGENCY.

Dun, Wiman & Co..... 364 *and* 524

MERCHANT TAILORS.

De Tonnancour Louis C..... 349
Farquharson William..... 377
Franchère L. O..... 386
Galbraith & Co..... 390
Gareau L. P. A..... 392
Gibb & Co..... 401
Girouard Victor..... 404
Grundler A..... 417
Mathurin N..... 521
Reeves J. J..... 592
Richards Merchant Tailoring Co., (limited)..... 596
Robinson L..... 601
Turgeon Z..... 650

METAL LEAF, IMPORTER OF.

Martin Charles..... 517

METALS.

Coghlin Bernard J..... 314
Crathern & Caverhill..... 327

Robertson Thomas, & Co..... 600
Walker J. R..... 658

MICA GOLD LETTERS.

Castle T., & Son. 298

MILITARY OUTFITTERS.

Martin John, & Co..... 518

MILLINERY.

Beaudry H., & Co..... 252
Byrne Miss Marcella F..... 290
Claggett & Co..... 310
Dawson T. J..... 338
Irwin E., & Co..... 440

MILLWRIGHTS.

Brush George.....*opp* 287
Gardner R., & Son..... 392
Laurie John, & Bro..... 472

MONTREAL DIRECTORY.

Lovell John, & Son..... 495

MUSIC, PROFESSOR OF.

Lavigne Ernest (Lavigne & Lajoie)..... 476

MUSICAL INSTRUMENT MAKERS.

Lacompte A., & Co. (Paris, France)..... 849

MUSICAL INSTRUMENTS.

Bronner Charles 14
DeZouche & Co..... 350
Hecker's Musical Establishment..... 425
Lavallée A..... 14
Lavigne & Lajoie..... 476
Jones John H., & Co. (wholesale)..... 445
Martineau Edouard Alfred..... 519
Pratt L. E. N..... 581
Voegele Joseph..... 17

NAILS, SPIKES, &c., MANUFACTURERS OF.

Peck, Benny & Co 565

NATURALISTS.

Crevier J. A., M.D 328
Lechevallier A..... 12
Passmore S. W..... 12

NEWS AGENTS.

Ashford C..... 242
Dawson Brothers..... 339
Drysdale Wm., & Co..... 358

NEWSPAPERS, PERIODICALS, &c.

British North America, Lovell's Gazetteer of..... 495
Dominion Directory, Lovell's Canadian.. 495
Journal of Commerce, M. S. Foley & Co., publishers and proprietors..... 447
La Minerve, daily and weekly, La Compagnie d'Imprimerie de La Minerve, proprietors and printers..... 463
La Patrie, H. Beaugrand, editor and publisher..... 469
Le Monde, Frédéric Houde, M.P., chief editor and publisher. *Foot lines of Alphabetical Directory*
Montreal Directory, John Lovell & Son, proprietors and printers..... 495
Ontario Directory, Lovell's Province of.... 269

NICKEL AND SILVER PLATERS.

Clarke T. L..... 311
Hendery Robert..... 426
Mitchell Robert, & Co.....530½ *and* 843
Rubenstein Bros..... 845
Tabb H. N., & Co.....638

OCEAN STEAMERS AND SAILING PACKETS.

Anchor Line of Steamships, C. C. McFall, agent..... 238
Dominion Line, David Torrance & Co., general agents..... 253
Gilmour J. Y., & Co., agents Guion Line 403
Hart Brothers, & Co., agents Guion Line 423
Inman Line, J. Y. Gilmour & Co., agents. 403
Pacific Mail Steamship Co., Bernard J. Coghlin, agent..... 314
White Star Steamship Co., Bernard J. Coghlin, agent..... 314

OCULIST AND AURIST.

Foucher Dr. A. A..... 385

OIL MERCHANTS.

Eyer L. F.....375 *and* 376
Keroack A..... 450
Poliwka Emil, & Co..... 577
Wilson James, jun..... 668

OILS, PAINTS, COLORS, &c.

Baylis Manufacturing Co. (wholesale)..... 843
Boudrias G., & Co..... 273
Deacon B. R..... 340
Denis L. N..... 344
Denis M..... 344
Forrest P. (machinery oils). *Head lines of Alphabetical Directory and*.. 384
Giroux Joseph..... 404
Granger Napoléon..... 413
Jamieson R. C., & Co. (wholesale)..... 843
Lapierre Chas. O..... 13
Letourneux J. T..... 489
Martin Charles (wholesale)..... 517
McArthur & Co..... 500
McArthur John, & Son (wholesale)..... 500
May S. H., & Co. (wholesale)..... 522
Moore Francis..... 535
Pauzé J. X..... 564
Piché, Laviolette, & Tisdale..... 572
Rolland & Bro..... 846
Watts James..... 664

OPTICIANS.

Beaudry Narcisse, & Bro..... 252
Grant H..... 413
Hearn & Harrison..... 425
L'Espérance Paul A. *Head lines of Street Directory and*..... 488

ORGANETTES.

McTammany's..... 581
Pratte L. E. N..... 581

ORGANINAS.

American Automatic Organ Co..... 581
Pratte L. E. N..... 581

ORGANS.

Alexandre (Paris, France) 581
Bolton & Smith 271
Deguire, Grundler & Co 341
DeZouche & Co 350
Dominion Organ and Piano & Co. (Bowmanville, Ont.) 581
Hecker's Musical Establishment 425
Karn & Co. (Woodstock, Ont.) 581
Laurent, Laforce & Co 474
Lavigne & Lajoie 476
McCallum John, & Sons 501
Pratte L. E. N 581
Uxbridge (Ont.) Organ Co 581

OYSTERS, LOBSTERS, &c.

Baltimore Oyster Co 246
Dubois William 846
Hatton D., & Co ..... 246 *and* 424
Hunt, Barnes & Co 436
Phelps Geo. F 570

PACKING CASES.

Gill James 11
Henderson Bros 427
McGauvran, Tucker & McDonnell 842

PAINTERS, GLAZIERS, PAPER HANGERS, &c.

Andrews Hugh 239
Barbeau Nap. V 246
Beaulieu Damase 253
Bertrand O. J 14
Castle & Son 298
Cauchon Olivier 298
Charlebois C. T 305
Craig Alex. M 327
Deacon B. R 340
Denis L. N 344
Denis M 344
Denis Pierre 344
DeZouche George C., & Sons 350
Fryer C., & Son 10
Giroux Joseph 404
Graham & Henderson 13
Granger Napoléon 413
Kimber James 451
Lamontagne D 13
Lavoie & Beaulieu 476
Millen Henry 527
Murphy John 542
O'Brien C 550
Owens J. B 556
Roby J. Alp 602
Usherwood Joseph 652
Vaudry Charles 654

PAPER BAG MANUFACTURERS.

Bennet & Co 258
Crilly John, & Co 328
Mackinnon & Sharing 499
McArthur Alex., & Co 500
Wilson J. C., & Co 668

PAPER BOX AND EGG CASE MANUFACTURERS.

Dennison Manufacturing Co. *Back Bone and* 8
Jellyman Richard 442

PAPER HANGINGS.

Breton P. N 279
Denis L. N 344
Denis M 344
De Zouche George C., & Sons 350
Giroux Joseph 404
Martineau Edouard Alfred 519
Miller Robert, Son & Co. (wholesale) 529
Moore Francis 535
Pauzé J. X 564
Usherwood Joseph 652

PAPER RULERS.

Akerman, Fortier & Co 237
Carmel A 295
Dawson Brothers 339
Lovell John, & Son 259
Miller Robert, Son & Co 529
Morton, Phillips & Bulmer 540
Sutherland, Millar & Co 636

PAPER STOCK AND WOOLLEN RAGS.

Lawes William, & Co 479
Walker J. R 658
Wilby C. H., & Co 671

PATENT AGENTS.

Reynolds Frs. H 839
Simpson C. G. C 840

PATENT MEDICINES.

Baridon L. R 247
Boulanger G 273
Campbell Kenneth, & Co 292
Dugal Roch 362
Goulden James 411
Gray Henry R 414
Lachance S 456
Letourneux J. T 489
McGale B. E 504
Palardy's Pharmacy 557
Picault & Co 572
Sowdon F. M 626
Wight G. L 667

PATTERN AND MODEL MAKERS.

Ménard J. Bte 524
Varner H 654

PATTERNS.

Gurd Joseph L. (Butterick's) 418
Lussier Madame I. (Harper's Bazaar) 496
Might J. M. (Toronto), New York "Domestic" paper 9

PHILOSOPHICAL INSTRUMENTS.

Hearn & Harrison 425

PHOSPHATES EXPORTER.

Forrest P ..... *Head Lines of Alphabetical Directory and* 384

PHOTOGRAPHIC ARTISTS.

Larin H 12
Parks J. G ..... *Outside Back Cover and* 560

PHOTOGRAPHIC VIEWS.

Hearn & Harrison 425
Parks J. G ..... *Outside Back Cover and* 560

PHYSICIANS AND SURGEONS.

Cessens (electro-homœopathic), Summer, Aix les Bains, Savoy; Winter, Hyeres, Var, France 853
Crevier J. A., M.D 328
Foucher A. A. (eye and ear) 385
Fulton J. H., M.D, C.M., D.M. (homœopathic) 388
McLaren D. C 508
Picault & Co 572

PHYSICIANS' INSTRUMENTS.

Goulden James 411
Gross F. (manufacturer). *Inside Front Cover*

PIANOS.

Brinsmead & Sons (London, Eng.) 581
Courtemanche O 325
Deguire, Grundler & Co 341
DeZouche & Co 350
Dominion Organ and Piano Co. (Bowmanville, Ont.) 581
Hazelton Bros., (New York) 581
Hecker's Musical Establishment 425
Herz P. H. (Paris, France) 581
Kranich & Bach (New York) 581
Laurent, Laforce & Co 474
Lavigne & Lajoie 476
McCallum John, & Sons 501
Pratte L. E. N 581

PIPES, GAS OR WATER MAINS, &c.

Savournin Alfred, & Co. (Marseilles, France) 851

PLASTERERS

Lauder George 474
Morrison John, & Son 539
Sauvageau Félix 14

PLATE GLASS.

Egginton Joseph A ..... *Facing Index to Streets, &c. and* 369

PLUMBERS, GAS AND STEAM FITTERS.

Bernier Ed ..... *Outside Top Edge and* 261
Bisaillon & Pleau 15
Briggs Wm. M 280
Cadorette Jérémie 15
Cadorette Joseph 17
Crevier & Co 15
Crevier F. X 15
Chanteloup Ernest 303
Cuthbert & Son 843
Delorme Joseph 342
Drapeau & Savignac 363
Egan H. A 15
Garth Charles, & Co ..... *opp* 395
Glen Crawford 406
Gordon & Egan 408
Grenier Vital 15
Hughes & Stephenson 436
Jubin T 15
Lajoie M., & Co 17
Mattinson James 522
Mitchell Robert, & Co ..... 530½ *and* 843
Ouimet David 15
Prowse Geo. R 584
Prowse & Co 584
Richardson Isaac A., & Son 596
Sicotte A 845
Thibeault Joseph 12
Walker Wm 661
Yon George 15
Young Andrew 673

PLUMBERS' AND GASFITTERS' SUPPLIES, &c.

Bruce J 16
Chanteloup E 303
Cuthbert & Son 843
Garth Charles, & Co ..... *opp* 395
Mattinson James 522
Mitchell Robert, & Co ..... 530½ *and* 843
Prosser Thomas 16
Robertson Thomas, & Co 600
Rogers & King 603
Taylor John, & Bro 640

PORTRAIT PAINTER.

Bayard A 16

POTTERY.

Deneau L 343

PRINTERS, BOOK AND JOB.

Akerman, Fortier & Co 237
Babcock & Son 244
Bastien E., & Co 249
Becket Bros 254
Berthiaume & Sabourin 262
Bishop Geo., & Co 265
Callahan & Co 291
Carmel A 295
Davidson Wm. C., & Co ..... *opp* 337
Desbarats George E 345
English D., & Co 370
Gebhardt Geo. J., & Co 397
Hart & Son 423
Higgins Brothers 429
Kite S. C 453
Le Compagnie d'Imprimerie de la Minerve, Joseph Tassé, M.P., managing director 463
La Patrie office, H. Beaugrand & Co 469
Le Monde office, Frédéric Houde, M.P. *Foot lines of Alphabetical Directory*
Larkin Thos 472
Lovell John, & Son 259
Mackinnon & Sharing 499
Martin J. R. *Head lines of Street and Alphabetical Directories and* 517
Morton, Phillips & Bulmer 540
Robinson J. Theo 601
Sutherland, Millar & Co 636

PRINTERS' MATERIAL.

Dominion Type Founding Co. (The) 10

PRINTERS' ROLLER COMPOSITION.

Poliwka Emil, & Co 577

PRINTING INKS.

Baylis Manufacturing Co 843
Dominion Type Founding Co. (The) 10

PRINTING PRESSES.

Alauzet P. (Paris, France) 850
Berry William (Brome Corner, P.Q.) 262
Dominion Type Founding Co. (The) 10

PUBLISHERS.

Beaugrand H 469
Dawson Brothers 339

Desbarats George E. 345
Dunod (Paris, France) 853
Foley M. S., & Co. 447
Houde Frédéric *Foot lines of Alphabetical Directory*
La Compagnie d'Imprimerie de la Minerve 463
Lavigne & Lajoie (music) 476
Lovell John, & Son 259
Lovell John W., (New York 495
Might & Co, 9 (Toronto) 9
Miller Robert, Son & Co. 529
Morton, Phillips & Bulmer 540
Parks J. G. (stereoscopic and other views) *Outside Back cover and* 560
Robinson J. Theo. 601

RAILWAY.

Delaware and Hudson Canal Company's. 341

RAILWAY SUPPLIES.

Chanteloup E. 303
Gardner R., & Son 392
McIntosh John, & Son 506
Wilson James, jun 668
Peck, Benny & Co. 565
Taylor John, & Bro. 640

RANGES, COOKING.

Crevier T. 84[4]
Empire Works 37[1]
Lalonde J. Bte 16
Prowse Geo. R. 584
Prowse & Co. 584
Surveyer L. J. A. 637

REFRIGERATORS, BATHS, &c.

Cadorette Jérémie 15
Crevier T. 844
Drapeau & Savignac 363
Grenier Vital 15
Kemp A. E. 449
Prowse Geo. R. 584
Prowse & Co. 584
Reed George W. 844
Surveyer L. J. A. 637
Yon George 15

RELIGIOUS ARTICLES.

Biais Ainé (Paris, France) 847
Beullac R. 263
Breton P. N. 279
Cadieux & Derome 290
Chapeleau Z., & Labelle 302
Sénécal, Fréchon & Co. 614

RESTAURANTS.

Princess Louise Cottage, Francis Larin 471
Terrapin, Henry Dunne 365
The "Niche," Frank Stitt 634
Victoria, John McPherson 511

ROOFERS.

Bernier Ed., galvanized sheet iron, slate, tin, gravel, &c. *Outside Top Edge and* 261
Bisaillon & Pleau, slate and metal 15
Briggs Wm. M. 280
Cadorette Jérémie 15
Cadorette Joseph 17
Crevier & Co. 15
Crevier F. X., slate and tin 15
Crevier T., tin, sheet and galvanized iron 844
Deblois & Charpentier, slate and metal 340
Delorme Joseph 342
Drapeau & Savignac, tin, galvanized iron, &c. 363
Grenier Vital 15
James Joseph, & Co., metal, slate and gravel. *Foot lines of Alphabetical Directory and* 441
Jubin T., galvanized iron, &c. 15
Lajoie M., & Co. 17
Nicholson D., & Co., gravel and plastic slate 547
Ouimet David 15
Reed George W., slate, metal and gravel 844
Sicotte A., tin, sheet iron, slate, &c. 845
Thibeault Joseph 12
Versailles Joseph, jun 655
Walker Wm. 661
Yon George 15

ROOFING, BROKENSHIRE'S CEMENT.

James Joseph, & Co. *Foot lines of Alphabetical Directory and* 441

ROOFING MATERIAL.

Forrest P. *Head lines of Alphabetical Directory and* 384
James Joseph, & Co. *Foot lines of Alphabetical Directory* 441
Paterson J. W., & Co. 563
Reed George W. 844
Versailles Joseph, jun 655
Walker J. R. 658

ROOTRACINA AND CAYACINA OIL.

Brault George 278

RUBBER STAMPS.

Baker B., & Co., 245, 372, 520, 534, 608 *and* 633
Ferneyhough S. A. 378
Montreal Stencil Works 534
Thompson C. E. 644

RUBBERS, MANUFACTURERS OF.

Canadian Rubber Co. (The) 294

SADDLE AND HARNESS MAKERS.

Roberts J. W. 599
Voegele Joseph 17

SADDLERY HARDWARE.

Clark T. L. 311
Heney & Lacroix 428

SAFES, FIRE AND BURGLAR PROOF.

Benn Alfred, Dominion Safe Works and Galt Safe Works 257
Chapleau Godfroi 4 *and* 302

SAILMAKERS

Sonne Christopher 625
Sonne Thomas 625

SANITARIANS.

Hughes & Stephenson 436

AW AND PLANING MILLS.

Garth Chas., & Co.....opp 395
Henderson Bros..... 427
Mantha J. B., & Co..... 514
McGauvran, Tucker & McDonnell..... 842
Paquette & Robert..... 558
Rutherford Wm., & Co..... 608
Trudeau & Mooney..... 64

AW MILLS, BUILDER OF.

Arbey F. (Paris, France)..... 18

CALEMAKERS.

Fairbanks & Co..... 562
Fyfe James. *Lines Outside Front Cover and* 388
Warren Horace B., & Co.....6 *and* 662

CENIC ARTISTS.

Fryer C., & Son..... 10

CHOOL BOOK PUBLISHERS.

Lovell John, & Son..... 301
Miller Robert, Son & Co..... 529

EEDS, GARDEN AND FIELD.

Boulanger G..... 273
Dugal Roch..... 362
Evans William..... 373
Ewing Bros..... 374
Goulden James..... 411
Lachance S..... 456
Wight G. L..... 667

ELF-RAISING FLOUR

Brodie & Harvie..... 281
Viau & Frère..... 655

EWING MACHINES.

Chabot A..... 13
Deguire, Grundler & Co..... 341
Egger John..... 17
Lachapelle Alfred..... 13
Lawlor Manufacturing Co..... 478
Soly I. N..... 13
Wanzer Sewing Machine Co. (The)..... 662
Wheeler and Wilson Manufacturing Co.. 665

HEET MUSIC.

DeZouche & Co..... 350
Hecker's Musical Establishment..... 425
Lavigne & Lajoie..... 476

HIP CHANDLERS.

McKenzie M., & Co..... 507
Sonne Thomas..... 625
Wilson James, jun..... 668

HOW CARD WRITERS.

Cartney J. S..... 297
Hicks S. N., & Co..... 429

IGN HANGERS.

Aspinal C..... 16
Gervais Peter..... 15
Lalonde J. Bte..... 16
Lamarche S..... 14

ILVER PLATED WARE, WHOLESALE.

Coghlin Bernard J..... 314
Watson John, jun.....*Facing Front Cover*

SMALL WARES, WHOLESALE.

Bennet & Co..... 258
Bourgouin G., & Co..... 275
Gilmour J. Y., & Co..... 403
Hodgson, Sumner & Co..... 431
Jones John H., & Co..... 455
Martineau Edouard Alfred (and retail) 519
Nelson H. A., & Sons..... 546

SPECTACLES AND EYE GLASSES, WHOLESALE.

Hearn & Harrison (and retail)..... 425
Levetus H. G..... 490

SPOOL COTTON AND LINEN THREADS.

Canada Thread Co..... 590
Wilson Walter, & Co..... 669

SPRING BED AND BEDDING MANUFACTURERS.

Daly A. D., & Co..... 332
Julien Ed. (beds)..... 16

SPRINGS, MANUFACTURERS OF.

Coghlin Bernard J. (railway and carriage)..... 314
Currie W. & F. P., & Co. (furniture)..... 330
Donaldson Robert..... 354
File & Spring Co. (railway and carriage).. 379
Hannah J. W., & Co. (furniture)..... 421
Rolland & Bro. (furniture)..... 846

STAIR BUILDERS.

Brouillet Louis S..... 282
Chenevert & Bourassa..... 14

STAMPS, POSTAGE AND BILL.

Martineau E. A. (postage)..... 519
Murray Alex..... 578

STATIONERS, WHOLESALE.

Akerman, Fortier & Co. (and retail)..... 237
Bennet & Co..... 258
Canada Paper Company..... 293
Crilly John, & Co..... 328
Dawson Brothers (and retail)..... 339
Hood Wm., & Co. (and retail)..... 433
Mackinnon & Sharing (and retail)..... 499
McArthur Alex., & Co..... 500
Miller Robert, Son & Co..... 529
Montreal Card and Paper Co. (limited)... 533
Morton, Phillips & Bulmer (and retail).... 540
Sutherland, Millar & Co..... 636
Wilson J. C., & Co..... 668

STATIONERY.

Gurd Joseph L..... 418
Lussier Madame I..... 496
McCallum R. N..... 501
Martineau Edouard Alfred..... 519

STATUARY.

Beullac R..... 263
Sénécal, Fréchon & Co..... 614

STEAMBOAT COMPANIES.

Merchants' Line of Steamers, G. E. Jaques & Co., agents..... 441
Montreal and Ottawa Forwarding Co., John M. Kinghorn, agent..... 532
Ottawa River Navigation Co., R. W. Shepherd, president. *Facing Index to Streets, &c.*

STEEL AND STENCIL LETTER CUTTERS.

Baker B., & Co., 245, 372, 520, 534, 608 *and* 633
Ferneyhough S. A. 378
Montreal Stencil Works 534
Power & Dawson 579

STEREOTYPERS.

Dominion Type Founding Co. (The) 10
Lovell John W. (New York), 495
Morrison A., & Son 539

STONE AND EARTHENWARE.

Beck M. D. 254
Courtemanche O. 325
Deneau L. 343
Wiley A. T., & Co. 667

STONECUTTERS' TOOLS.

Chapleau Godfroi 4 *and* 302
Valiquette Lenfroi 17

STOVE POLISHES, MANUFACTURER OF.

Martin Charles 517

STOVES, PARLOR AND COOKING.

Aspinal C. 16
Boudrias G., & Co. 273
Cole Fred R. (coal oil) 314
Conroy Thomas (to rent) 325
Courtemanche O. 325
Crevier & Co. 15
Crevier T. (manufacturer) 844
Empire Works (manufacturers) 371
Jubin T. 15
Lapointe F. 13
Lepage Germain 487
Loiselle Joseph 493
Prowse Geo. R. 584
Prowse & Co. 584
Surveyer L. J. A. 637
Yon George 15

SURGICAL APPARATUS AND INSTRUMENTS.

Campbell Kenneth, & Co. 292
Goulden James 411
Gross F. (manufacturer). *Inside Front Cover*
Picault & Co. 572

SURVEYING INSTRUMENTS.

Hearn & Harrison 425

TAGS.

Dennison's Patent Shipping, Dennison Manufacturing Co., Boston, Chicago, New York, Philadelphia, Cincinnati and St Louis *Back Bone and* 8
Montreal Card and Paper Co. (limited). 533
Wilson J. C., & Co. 668

TAPS, HARD AND SOFT WOOD.

Canadian Cork Cutting Co. 244

TAXIDERMISTS.

Lechevallier A. 12
Passmore S. W. 12

TEAS, IMPORTER OF.

Lombart (Paris, France), black teas 848
Tees, Costigan & Wilson 640

TENTS.

Leahy Michael, & Co. 478
Sonne Christopher 625
Sonne Thomas 625

THEATRE.

Theatre Royal 626 *and* 641

THRESHING AND MOWING MACHINES.

Cossitt & Bro. 321
Dederick P. K., & Co. 341
Empire Works 371
Evans William 373
Larmonth & Sons 492

TINSMITHS.

Aubry Alphonse 13
Bisaillon & Pleau 15
Briggs Wm. M. 280
Cadorette Jérémie 15
Cadorette Joseph 17
Chanteloup Ernest 303
Crevier & Co. 15
Crevier F. X. 15
Crevier T. 844
Delorme Joseph 342
Drapeau & Savignac 363
Egan H. A. 15
Gordon & Egan 408
Grenier Vital 15
Jubin T. 15
Kemp A. E. 449
Lajoie M., & Co. 17
Ouimet David 15
Prowse Geo. R. 584
Prowse & Co. 584
Reed George W. 844
Sicotte A. 845
Surveyer L. J. A. 637
Thibeault Joseph 12
Walker Wm. 661
Yon George 15
Young J. B. 673

TINWARE.

Aubry Alphonse 15
Boudrias G., & Co. 273
Briggs Wm. M. 280
Cadorette Jérémie 15
Cadorette Joseph. 17
Chanteloup Ernest 303
Courtemanche O. 325
Crevier & Co. 15
Crevier F. X. 15
Crevier T. 844
Delorme Joseph 342
Drapeau & Savignac 363
Egan H. A. 15
Gordon & Egan 408
Grenier Vital 15
Jubin T. 15
Kemp A. E. 449
Lajoie M., & Co. 17
Lepage Germain 487
Ouimet David 15
Prowse Geo. R. 584
Prowse & Co. 584
Reed George W. 844
Sicotte A. 845
Surveyer L. J. A. 637
Thibeault Joseph 12
Walker Wm. 661
Yon George 15
Young J. B. 673

TOBACCONIST.

Dion H. 351

TOBACCO FACTORIES.

McDonald W. C. 503
Porcheron A. D 578

TOBACCO, PIPE MANUFACTURERS.

Bondier, Ulbrich & Co. (Paris, France)... 853
Corricon H. (Paris, France)..... 846
Dixon W. H., & Co..... 11

TOOL FACTORIES.

Campbell C 17
Chapleau Godfroi..... 4
Laurie John, & Bro..... 474
Valiquette Lenfroi..... 17

TRUNKS, CARPET BAGS, VALISES, &c.

Barrington Geo., & Son..... 248
Bronner Chs..... 14
Eveleigh J., & Co..... 373
Gilmour J. Y., & Co. (carpet bags, valises, &c.)..... 403
Vœgele Joseph..... 17

TRUSSES.

Campbell Kenneth, & Co..... 292
Goulden James..... 411
Gray Henry R..... 414
Gross F. (man'fctr.).....*Inside Front Cover*
McGale B. E..... 504
Picault & Co..... 572

TUG BOAT PROPRIETORS.

Ogdensburg Coal and Towing Co..... 553
Paradis Vital 559

TURNERS.

Gross F. .....*Inside Front Cover*
Ménard J. Bte..... 524

TYPE FOUNDERS.

Dominion Type Founding Co. (The)..... 10

UNDERTAKERS.

Armstrong G., & Co..... 241
Chaput Achille..... 302
Dumaine & Halpin..... 364
Robertson C., & Co..... 600
Tees & Co. *Head lines of Alphabetical Directory and* 640
Thériault Victor 642
Wray Joseph C..... 671

UPHOLSTERERS.

Armstrong G., & Co..... 241
Bisson & Fortier 17
Carmody Bros..... 12
Chaput Achille..... 302
Chessar George..... 11
Connolly T..... 17
Constantine R..... 13
Daly A. D., & Co..... 332
Dogherty Bros..... 17
Gareau S..... 16
Gauthier Edward..... 13
Hughes E. C..... 13
Labelle, Bonin & Co..... 453
Lapointe F..... 13
McGarvey Owen, & Son..... 505
Nurse J. T..... 13
Oshawa Cabinet Co. *Outside Foot Edge and* 555
Roy M..... 607
Trenidder & Co..... 648

VALUATORS.

Berry William (Brome Corner, P.Q.)..... 262
Fowler & Bowe..... 385
Hodson Wm., & Son (and measurers)..... 431
Hopkins J. W. & E. C..... 433
Hutchison & Steele (real estate)..... 438
Mailloux O..... 512
Mann Eric..... 514
Stewart A. B., & Son..... 634

VARNISH AND JAPANS, MANUFACTURERS OF.

Baylis Manufacturing Co..... 843
Jamieson R. C., & Co..... 843
Versailles Joseph, jun. (roofing varnish) 655

VARNISH, PUTTY, GLASS, &c.

Bourdrias G., & Co..... 273
Deacon B. R..... 340
Denis L. N..... 344
Denis M..... 344
Giroux Joseph..... 404
Granger Napoléon..... 413
Lapierre Chs. O..... 13
Letourneux J. T..... 489
McArthur & Co..... 500
McArthur John, & Son (wholesale)..... 500
May S. H., & Co. (wholesale)..... 522
Pauzé J. X. 564
Piché, Laviolette & Tisdale..... 572
Rolland & Brother..... 846
Watts James..... 664

VASELINE.

Chesebrough Manufacturing Co..... 307

VERMICELLI AND MACARONI MANUFACTURER.

Catelli C. H..... 298

VETERINARY INSTRUMENTS.

Gross F. (manufacturer). *Inside Front Cover*

VETERINARY SURGEONS.

Alloway Clement J..... 238
Bruneau O..... 284
Chevalier J. B..... 308
Fausse A..... 377
Salmon William..... 610

WAREHOUSEMEN.

Bryson T. Maxwell, & Co..... 287
Trotter Wallace C..... 648

WASHING POWDER.

Cameron Allan..... 325

WATCH AND CLOCK MATERIALS.

Millard Henry R..... 527

WATCHMAKERS AND JEWELLERS.

Beauchamp Frs. X..... 250
Beaudry Armand..... 252
Beaudry Narcisse, & Bro..... 252

Cochenthaler M..... 313
Cole J. R..... 314
Côté Jos. I..... 321
Dick S. R. F..... 350
Dufresne J. B. R..... 362
Dufresne L. P..... 363
Egger John..... 17
Grant H..... 413
Gurd Joseph L..... 418
Jones John H., & Co. (wholesale)..... 445
Lespérance Paul A. *Head lines of Street Directory and*..... 488
Levetus H. G. (wholesale)..... 490
Miller & Bremner..... 527
Pingel J. C., & Co..... 574
Rey D. L..... 594
Savage & Lyman..... 611
Schwob Bros. (watches, &c., wholesale) 612
Swenson C..... 638
Walker W. S..... 661
Watier A. I..... 663

WIG MAKERS AND PERFUMERS.

Bisaillon J..... 265
Devits Charles..... 350
Marien J..... 516

WINDOW SHADES.

Cartney J. S..... 297
Denis Pierre..... 344
De Zouche George C., & Sons..... 350
Hicks S. N., & Co..... 429
Lavoie & Beaulieu..... 476
Miller Robert, Son & Co. (wholesale).... 529

WINE AND SPIRIT MERCHANTS.

Brosseau D. C..... 281
Chapman Henry, & Co..... 302
Cusson Alexis..... 331
Forrest P. *Head lines of Alphabetical Directory and*..... 384
Lenihan James..... 486
Richer J. B..... 596

WIRE WORKERS.

Decarie A., & Co..... 12
Major & Gibb..... 513
Rice T. G., & Co..... 595

WOOD CARPETS, PARQUET FLOORS, &c.

Murphy John..... 542
Wright J., & Co..... 671

WOOD DEALERS.

Brennan Frank, & Co..... 279
Chartrand & Patenaude..... 11
Connolly John..... 316
Robertson Farquhar..... 600
Williams & Gervan..... 667

WOOD ENGRAVERS.

Walker John H..... 659
Wiseman J. L..... 7

WOODENWARE.

Kemp A. E..... 449
Nelson H. A., & Sons (wholesale)..... 546
Prowse & Co..... 584

WOOLLEN GOODS, WHOLESALE.

Robertsons, Linton & Co..... 600

WRINGERS, MANUFACTURERS OF.

Canadian Wringer Co..... 451

YEAST (COMPRESSED).

Gaff, Fleischmann & Co. (manufacturers) 388

ZINC ETCHING.

Desbarats George E..... 345

Y.

..... 12
..... 513
..... 595

T FLOORS, &c.

..... 542
..... 671

..... 279
e..... 11
..... 316
..... 600
..... 667

..... 659
..... 7

..... 449
wholesale)..... 546
..... 584

LESALE.

Co..... 600

URERSOF.

..... 451

(manufacturers) 388

..... 345

LOVELL'S

BUSINESS AND PROFESSIONAL DIRECTORY

OF THE

PROVINCE OF ONTARIO,

FOR 1881-82,

TO BE PUBLISHED IN NOVEMBER, 1881,

PRICE, $5.00,

WILL CONTAIN AN

ALPHABETICAL DIRECTORY

AND A THOROUGH

CLASSIFIED BUSINESS DIRECTORY

OF THE

BUSINESS AND PROFESSIONAL MEN

IN THE

CITIES, TOWNS AND VILLAGES OF ONTARIO,

WITH A

CLASSIFIED BUSINESS DIRECTORY OF THE CITY OF MONTREAL.

Terms of Advertising made known upon application.

JOHN LOVELL & SON,
Publishers

LL

MONTREAL TARIFF OF WATER RATES.

DWELLING HOUSES.

When Assessed at	Rate per Annum	When Assessed at	Rate per Annum	When Assessed at	Rate per Annum	When Assessed at	Rate per Annum	When Assessed at	Rate per Annum	When Assessed at	Rate per Annum	When Assessed at	Rate per Annum	When Assessed at	Rate per Annum	When Assessed at	Rate per Annum	When Assessed at	Rate per Annum
$	$ c.	$	$ c.	$	$ c.	$	$ c.	$	$ c.	$	$ c.	$	$ c.	$	$ c.	$	$ c.	$	$ c.
30	5 00	230	20 00	430	35 00	630	50 00	830	65 00	1030	80 00	1230	95 00	1430	110 00	1630	125 00
40	5 75	240	20 75	440	35 75	640	50 75	840	65 75	1040	80 75	1240	95 75	1440	110 75	1640	125 75
50	6 50	250	21 50	450	36 50	650	51 50	850	66 50	1050	81 50	1250	96 50	1450	111 50	1650	126 50
60	7 25	260	22 25	460	37 25	660	52 25	860	67 25	1060	82 25	1260	97 25	1460	112 25	1660	127 25
70	8 00	270	23 00	470	38 00	670	53 00	870	68 00	1070	83 00	1270	98 00	1470	113 00	1670	128 00
80	8 75	280	23 75	480	38 75	680	53 75	880	68 75	1080	83 75	1280	98 75	1480	113 75	1680	128 75
90	9 50	290	24 50	490	39 50	690	54 50	890	69 50	1090	84 50	1290	99 50	1490	114 50	1690	129 50
100	10 25	300	25 25	500	40 25	700	55 25	900	70 25	1100	85 25	1300	100 25	1500	115 25	1700	130 25
110	11 00	310	26 00	510	41 00	710	56 00	910	71 00	1110	86 00	1310	101 00	1510	116 00	1710	131 00
120	11 75	320	26 75	520	41 75	720	56 75	920	71 75	1120	86 75	1320	101 75	1520	116 75	1720	131 75
130	12 50	330	27 50	530	42 50	730	57 50	930	72 50	1130	87 50	1330	102 50	1530	117 50	1730	132 50
140	13 25	340	28 25	540	43 25	740	58 25	940	73 25	1140	88 25	1340	103 25	1540	118 25	1740	133 25
150	14 00	350	29 00	550	44 00	750	59 00	950	74 00	1150	89 00	1350	104 00	1550	119 00	1750	134 00
160	14 75	360	29 75	560	44 75	760	59 75	960	74 75	1160	89 75	1360	104 75	1560	119 75	1760	134 75
170	15 50	370	30 50	570	45 50	770	60 50	970	75 50	1170	90 50	1370	105 50	1570	120 50	1770	135 50
180	16 25	380	31 25	580	46 25	780	61 25	980	76 25	1180	91 25	1380	106 25	1580	121 25	1780	136 25
190	17 00	390	32 00	590	47 00	790	62 00	990	77 00	1190	92 00	1390	107 00	1590	122 00	1790	137 00
200	17 75	400	32 75	600	47 75	800	62 75	1000	77 75	1200	92 75	1400	107 75	1600	122 75	1800	137 75
210	18 50	410	33 50	610	48 50	810	63 50	1010	78 50	1210	93 50	1410	108 50	1610	123 50	1900	145 25
220	19 25	420	34 25	620	49 25	820	64 25	1020	79 25	1220	94 25	1420	109 25	1620	124 25	2000	152 75

SHOPS.

$	$ c.	$	$ c.	$	$ c.	$	$ c.	$	$ c.	$	$ c.	$	$ c.	$	$ c.	$	$ c.
50	4 00	500	22 00	950	40 00	1400	58 00	1850	76 00	2300	94 00	2750	112 00	3200	130 00	3650	148 00
75	5 00	525	23 00	975	41 00	1425	59 00	1875	77 00	2325	95 00	2775	113 00	3225	131 00	3675	149 00
100	6 00	550	24 00	1000	42 00	1450	60 00	1900	78 00	2350	96 00	2800	114 00	3250	132 00	3700	150 00
125	7 00	575	25 00	1025	43 00	1475	61 00	1925	79 00	2375	97 00	2825	115 00	3275	133 00	3725	151 00
150	8 00	600	26 00	1050	44 00	1500	62 00	1950	80 00	2400	98 00	2850	116 00	3300	134 00	3750	152 00
175	9 00	625	27 00	1075	45 00	1525	63 00	1975	81 00	2425	99 00	2875	117 00	3325	135 00	3775	153 00
200	10 00	650	28 00	1100	46 00	1550	64 00	2000	82 00	2450	100 00	2900	118 00	3350	136 00	3800	154 00
225	11 00	675	29 00	1125	47 00	1575	65 00	2025	83 00	2475	101 00	2925	119 00	3375	137 00	3825	155 00
250	12 00	700	30 00	1150	48 00	1600	66 00	2050	84 00	2500	102 00	2950	120 00	3400	138 00	3850	156 00
275	13 00	725	31 00	1175	49 00	1625	67 00	2075	85 00	2525	103 00	2975	121 00	3425	139 00	3875	157 00
300	14 00	750	32 00	1200	50 00	1650	68 00	2100	86 00	2550	104 00	3000	122 00	3450	140 00	3900	158 00
325	15 00	775	33 00	1225	51 00	1675	69 00	2125	87 00	2575	105 00	3025	123 00	3475	141 00	3925	159 00
350	16 00	800	34 00	1250	52 00	1700	70 00	2150	88 00	2600	106 00	3050	124 00	3500	142 00	3950	160 00
375	17 00	825	35 00	1275	53 00	1725	71 00	2175	89 00	2625	107 00	3075	125 00	3525	143 00	3975	161 00
400	18 00	850	36 00	1300	54 00	1750	72 00	2200	90 00	2650	108 00	3100	126 00	3550	144 00	4000	162 00
425	19 00	875	37 00	1325	55 00	1775	73 00	2225	91 00	2675	109 00	3125	127 00	3575	145 00		
450	20 00	900	38 00	1350	56 00	1800	74 00	2250	92 00	2700	110 00	3150	128 00	3600	146 00		
475	21 00	925	39 00	1375	57 00	1825	75 00	2275	93 00	2725	111 00	3175	129 00	3625	147 00		

INN-KEEPERS.

$	$ c.	$	$ c.	$	$ c.	$	$ c	$	$ c.	$	$ c.	$	$ c.	$	$ c.	$	$ c.
100	12 00	550	57 00	1000	102 00	1450	147 00	1900	192 00	2350	237 00	2800	282 00	3250	327 00	3700	372 00
150	17 00	600	62 00	1050	107 00	1500	152 00	1950	197 00	2400	242 00	2850	287 00	3300	332 00	3750	377 00
200	22 00	650	67 00	1100	112 00	1550	157 00	2000	202 00	2450	247 00	2900	292 00	3350	337 00	3800	382 00
250	27 00	700	72 00	1150	117 00	1600	162 00	2050	207 00	2500	252 00	2950	297 00	3400	342 00	3850	387 00
300	32 00	750	77 00	1200	122 00	1650	167 00	2100	212 00	2550	257 00	3000	302 00	3450	347 00	3900	392 00
350	37 00	800	82 00	1250	127 00	1700	172 00	2150	217 00	2600	262 00	3050	307 00	3500	352 00	4000	402 00
400	42 00	850	87 00	1300	132 00	1750	177 00	2200	222 00	2650	267 00	3100	312 00	3550	357 00		
450	47 00	900	92 00	1350	137 00	1800	182 00	2250	227 00	2700	272 00	3150	317 00	3600	362 00		
500	52 00	950	97 00	1400	142 00	1850	187 00	2300	232 00	2750	277 00	3200	322 00	3650	367 00		

BATHS.

	Per Annum.
Public Baths, or baths for the use of which a charge is made for each tub	$6 00
—with power to the Water Committee to charge by meter if they see fit.	

CLOSETS, &c.

For each Pan Closet supplied from a cistern, with a service box and valve	4 00
For each Pan Closet with Underhayes, or any other regulator approved of by the Water Department	3 00
For each Hopper Closet with Underhayes, or any other regulator approved of by the Water Department . . .	3 00
For each Closet of any kind, with cistern, service box, and double valve	4 00
Through Closets with self-acting valve, or cock, for each seat, or for every two lineal feet	3 00
For any other kind of closet, each	15 00
In dwellings where there is more than one water closet, each additional one shall be charged at half rates.	
For each Urinal with self-acting valve, or cock, running only when being used:	
In a dwelling House or Store	1 00
In a Bank or public building	1 50
In a Hotel, Restaurant, Saloon or Tavern	3 00
For any other kind of Urinals	15 00

FOUNTAINS.

Fountains shall only be supplied with water at the discretion of the Water Committee, and when so supplied shall be charged as follows:

For every 100 gallons of water	0 03

The quantity used to be determined in all cases by the estimate of the Water Committee or by meter.

HORSES AND COWS.

For each horse	$2 00	For each cow	1 00

Livery Stable keepers shall pay, for each single stall, whether occupied or unoccupied 2 00

Hotel and Tavern keepers shall be charged, for each single stall, whether occupied or unoccupied 1 00

BUILDING MATERIALS.

Payable in advance.

For every thousand bricks used, the water therefor to be charged	$ 05
For every tons of Masonary, the water therefor to be charged	0 05
For every thousand yards of plastering	$4 00

HAND HOSES.

	Per Annum.
For the right to attach and use a hose of not more than one-fourth of an inch orifice, for watering purposes	$2 00

STEAM ENGINES.

For stationary high pressure Engines, working not over twelve hours per day:—For each horse power	7 00
Or for every hundred gallons of water (the supply to be determined by meter)	$0 03
For stationary low-pressure Engines: for every 100 gallons of water (the supply to be determined as above by meter)	0 03
All rates herein imposed for Steam Engines shall be separate from and over and above any other rate for water imposed on the premises.	

DISTILLERIES, BREWERIES, &c.

Distilleries, Breweries, Dye Houses, Railway, Printing and Photographic establishments and all manufacturing establishments, Colleges, Seminaries, Nunneries, Hospitals, Asylums, Academies, Houses of Industry and Reformatories, may be supplied by meter, and charged as follows:

When the quantity used averages 1,000 gallons per day or less, at the rate of 30 cents per 1,000 gallons; when the quantity used averages from 1,000 to 2,000 gallons per day at the rate of 29 cents per 1,000 gallons.

From 2,000 to 3,000	$0 28	From 6,000 to 7,000 . . .	$0 21
From 3,000 to 4,000	0 27	From 7,000 to 8,000 . . .	0 19
From 4,000 to 5,000	0 25	From 8,000 to 9,000 . . .	0 17
From 5,000 to 6,000	0 23	From 9,000 to 10,000 . . .	0 15

When the quantity averages over 10,000 gallons per day, 15 cents per 1,000 gallons.

An annual rent shall be paid by the consumers for the cost and care of meters, as follows:

For a ¾ inch meter. . . .	$3 00	For a 2 inch meter . . .	$14 00
For a ¾ "	3 75	For a 3 " . . .	25 00
For a 1 "	4 75	For a 4 " . . .	45 00
For a 1¼ "	8 00	For a 6 " . . .	100 00

The above rent to be paid semi-annually, that is to say: one-half on the first day of May and the other half on the first day of November in each year.

Persons desirous of supplying their own meter may do so with the written permit of the Superintendent of Water Works.

When water is required for purposes not specified in the foregoing Tariff, the rate shall be fixed by the Water Committee. They shall have power to ascertain, by meter, the quantity of water used in any of the above cases, and charge accordingly.

JAMES A. BAZIN, DENTIST, 1357 ST CATHERINE cor McGILL COLLEGE AVENUE

STREET DIRECTORY.

THE STREET DIRECTORY is presented in a condensed form. Fuller information will be found in the ALPHABETICAL DIRECTORY. The contractions are adopted to save space and bring the STREET DIRECTORY into the smallest possible compass.

ALBERT, from 98 Colborne av west to Shaw, St Mary ward

Not built upon.

ALBERT, from 42 Chaboillez sq to 51 Mountain, St Antoine ward

Freight shed G.T.R.
2 Armstrong Walter, hotel
24 Thériault F. X., joiner
26 Hurley Mrs. Mary, wid John
30 Martineau Guillaume, clerk
34 Lecompte Louis, clerk
36 Doré Mrs. Clémence, wid Jos.
38 Choquette Néré, finisher
Vaillancourt Chs., blacksmith
Boucher Jos. Octave, [illegible]man
Morse Thomas, la[illegible]
50 Gagnon Joseph, lat[illegible]
52 Johnson Théophile, painter
Rolling Thomas, blacksmith, r
54 Goyette B., brakeman G.T.R.
Monahan John, checker G.T.R.
56 Westbrook Olivier, tailor
58 Lafontaine C., turner
60 Delorimier S. A., merchant
Provost Pierre, blacksmith
62 Dubois Cléophas, fireman
62 Lavigne L., carriagemaker
64 McArthur Jas., butcher
66 Rouleau Anthime, foreman
68 Long John, storeman
Prézeau Jos., shoemaker
70 Masterman Wm., butcher
74 Morgan Wm., & Co., slaughter and packing house
86 Johnson J. F., driver

Here Bruchesi st. ends.

88 Gauthier Louis, carter
92 Carrière Moïse, laborer
Gagné Wm., miller
00 Gauthier Michel, carter
02 Dupuis Louis, carter
Girard Alderic, machinist
Trudeau & Mooney, planing mills and sash & door factory

Here St. Felix st. intersects.

14 Maisonneuve Olivier, laborer
16 Vaillancourt Simon, laborer
18 Giguère Joseph
Lavarn A., laborer
50 Chalet Pierre, laborer

ALBERT, from 116 Canning to City limits, St Antoine ward

94 Wheatman John, saw maker
Hayes Michael, laborer
96 Dineen Matthew, carter
Lagassé Victor, carter, r
Power Joseph, laborer, r
97 Blondin André, cabinetmaker
98 Lloyd P., carter
509 Comptois Louis, shoemaker
Dumontier Ferdinand, joiner, r
Thibeault Cléophas, shoemaker, r
Cahier Miss Jessie
Cahier Pierre, blacksmith
511 Thérien Joseph, laborer
513 Rolland Joseph, laborer
514 Callaghan John, carter
515 Rolland J. Bte., joiner
Courville Joseph, laborer
516 Dumoulin Hormisdas, carter
517 Bienvenu Philéas, laborer
Grenier Alexandre, laborer, r
Depatie Mrs. Poméla, wid L., r
Guérard Théodore, laborer, r
518 Matthews Richard, agent
Matthews Wm., com traveller
Matthews Ed. clerk
Matthews Albert, clerk
521 Steven Constant, heater
522 Barry Mrs. Mary, wid William
523 Blondin Alcide, cabinetmaker
Caron Eugène, laborer
Jalbert Joachim, machinist, r
Lanouette J. B., cabinetmaker, r
525 Cousineau Frédéric, butcher
526 Lemieux Médard, laborer
527 Lecourt Joseph, laborer
Chrétien Joseph, laborer, r
Sullivan William, laborer
527½ Binette Adolphe, carter, r
Trudel J. Bte., laborer, r
Laberge Ignace, caulker, r
Smith Joseph, carter, r
Lecompte Célestin, joiner, r
Lecompte Louis, joiner, r
Guilbeault Alphonse, carter, r
Leduc T., brakeman G.T.R., r
Côté Ignace, laborer, r
Laberge Mrs. Josette, wid L., r
Gougeon Adolphe, laborer, r
Lespérance George, laborer, r
528 Hayes Michael
531 Rieudeau Frs. Xavier, moulder
533 Roger George, nailer
Raymond Jean Baptiste, carter
535 Laird Nathaniel, bookkeeper
539 Spedding Edward, laborer
541 Benoit Augustin, butcher

Here Fulford st. intersects.

542 Moquin Isidore, grocer
544 Ouimet Joseph, foreman
Kester George, hotelkeeper
546 Patton Alex., cabinetmaker
548 Sullivan John
Lavarne A., laborer
Lepage Joseph, moulder
550 Trudel Joseph, nailmaker
552 Gratton Herménégilde, helper
553 Pitre Jos., carter
Pitre Mrs. Julie, wid Joseph, r
Roy André, butcher, r
554 Charbonneau Emélien, moulder
Doslaurier Olivier, trader
555 St Denis Clément, storeman
556 Lamarre Cyrille, finisher
557 Daoust Mrs. Sophie, wid André
Labrèche Frs. Xavier, nailmaker
Villeneuve Amédée, heater, r
557 Charron Patrice, nailmaker, r
558 Marlo Damase, boatman
560 Mathieu Zéphirin, painter
561 Duval Gilbert, heater
Lebeau A., boatman
562 Bisaillon Guillaume, laborer
Bisaillon Wm., laborer
563 Gervais Frs. Xavier, carter
Charette Théophile, laborer
564 Gégoux Honoré, carriagemaker
565 Piché Adrien, cabinetmaker
Cayer Edouard, machinist
566 Monier Elzéar, plasterer
Lespérance Antoine, engineer
568 Duquet Alphonse, currier
569 Cognac André, joiner
572 Lemarbre Prudent, laborer
Rochon Emanuel, laborer
574 Vézina F.X., laborer
575 Bélanger Elzéar, joiner
Beaudry Joseph, bricklayer, r
577 Charbonneau Michel, carpenter
Monier C., ship carpenter, r
Beaudry Germain, bricklayer, r
Joly John, engineer, r
Boudrias Napoléon, carpenter, r
578 Thérien Joseph, carpenter
579 Parent Fabien, joiner
Vinet Jacques, laborer, r
580 Rousseau Gilbert, painter
Dandurand Joseph, carpenter
581 Méloche Mrs. Toussaint, grocery
Skallan James, gateman, r
582 Bourdon George, joiner
583 Hardy Flavien, grocer
Godin Moïse, moulder
584 Marien Auguste, laborer
585 Godin Dorion, nailer
Boileau Damase, joiner
586 Loiseau Pierre, laborer
Martel Camille, policeman
587 Pagé Norbert, carpenter
Paquin Sevère, joiner
588 Bourdon Evariste, painter
589 Pagé Olivier, miller
590 Rochon Félix, contractor
591 Dupuis Joseph, laborer
Paquin Philiés, joiner
593 Margeu Louis, spinner
595 Bilodeau Elzéar, laborer
597 Labelle Mrs. M., wid A.
599 Durocher Joseph, laborer
601 Pagé Joseph, machinist
Sabourin Arthur, woodcorder
Daoust Léon, laborer
Blais Augustin, laborer, r
Demers Mrs. M., wid X., r
Brisbois Théodore, d[illegible]vr r
Murphy John, moulder, r
607 Paquette Alphonse, bricklayer
609 Lamontagne L., laborer
Dazée Charles, laborer
610 Duggan P. W., driver
611 Thibault Maximin, joiner
613 Poitevin Alexis, caulker
Blanchet Frs., carter, r
Pelletier Thomas, carter, r
Gagnon Louis, baker, r
Joly —, laborer, r
617 Rochon Elie, carter

J. R. MARTIN, LITHOGRAPHER and COPPER PLATE PRINTER, 16 ST BONAVENTURE ST

ALBERT AVENUE, between 125 and 137 Canning, St Antoine ward

481 Harman James, moulder
Jefferson William, gilder
483 Hackett John, gilder
Ashton Robert, clerk
485 Gordon Charles, laborer
Bellecque Jean Bte., moulder

Here Canning st. intersects.

490 Desjardins F., conchman, r
Fortier Charles, joiner, r
492 Burns William, machinist
493 Brown James, millwright
494 Chabot Louis, painter
495 Conroy Edward, gardener
496 Johnston Thos.R., com traveller
497 Woodhouse George, clerk
498 Chase Edward, clerk
499 Hoctor Daniel, bookkeeper
Hoctor Jas., cigar maker
500 Wight Cecil, storeman
501 Francis T., clerk G.T.R.
503 Grose C. B., clerk G.T.R.

ALBERT LANE, off 205 Guy, St Antoine ward

18 Noiseau Louis, broommaker
20 Doré Eugène, storeman
Martineau L., wood measurer
22 Turgeon Frs. X., shoemaker
24 Didier Léonard, tackmaker
Charette Louis, moulder
28 Lamoureux Mrs. R., wid H., r
Massé Octave, carter, r
Quintien E., joiner
30 Philip Alexander, bookkeeper
32 Lauzon Louis, carter
Thibeau —, joiner
34 Lemieux Joseph, carter G.T.R.

ALLARD, from 212 Panet west to 169 Vstatoine, St Mary ward

1 Demers J. Bte., conductor
2 Chaput Joseph, laborer
Lacoste François, clerk
4 Larocque Mrs. Ann, wid Louis
6 Rouleau Thomas, joiner
7 Charbonneau Mrs. M., wid T., charwoman
Dumouchel N., bailiff
McCrow Joseph, laborer
Racette Louis, sawyer
8 Plante J. Bte., letter carrier
9 Lacroix David, saw filer
10 Duclos David, joiner
11 Dupont Joseph, carpenter
Seyans Michel, laborer
15 Constantineau A., trunkmaker
16 Dépatie George, shoemaker
17 Séguin Louis, shoemaker
18 Desmarteau Etienne, carter
19 Bolduc Frs. X.
28 Ladouceur Joseph, moulder
12 Cousineau J. Bte., storeman
13 David Charles, clerk
14 Lévesque Auguste, painter

AMHERST, from 535 St Mary north to City limits, St James ward

2 Dubé Joseph, night watchman
Dubé Mrs. Jos., bdg hse
Dubé Jos., jun., boilermaker
Standley Henry, clerk
Loslier Nap., bookbinder
Therrien Jos., bookbinder
Perrin L., hardware
4 Salarie André, blacksmith
Murphy Mrs. C., wid T.
4½ Tavergner Michel, painter
Pettaway Henry, laborer
6 Joanette Rémi, foreman
Hyneman Norbert, navigator
Guillaume Mrs. Edouard
8 Blondin Z., plasterer
10 Lescarbeau Octave, joiner
13 Martin Eusèbe, confectioner
Archambault François, printer
Hotte Elie, clerk
14 Sabourin Napoléon, printer
15 Desautels Charles, carter
16 Desaulniers Edouard L., clerk
18 Lefebvre Octave, shoemaker
19 Chenier —, carter
20 Leriche Pierre, laborer
21 Dufresne Onésime, joiner
Emond Samuel, barber
22 Kiernan Daniel, night watchman
24 Bénard François, clerk
24½ Labelle Mrs., wid
25 Doherty Edward, messenger
25½ Beriau Olivier, sen., trader
26 Phénix Zotique, laborer
26½ Longtin Mrs. Mary, wid Olivier
Longtin Miss Emélie, dressmakr
27 Gaignerie Simon, cooper
27½ Smith Mrs. E, wid W., dressmkr
28 Chartrand Louis, laborer
29 Brouillette Joseph, shoemaker
Picard Joseph, laborer
30 Brault Louis, grocer
31 Bolland Mrs. B., wid B.
32 Guénette Narcisse, brush manfr

Here Craig st. intersects.

32 Brewster Charles, proprietor
Windlass Skate Manuf. Co.
34 Windlass Skate Manufng Co., C. Brewster, proprietor
36 Foley Pat., laborer
38 Santi Pietro, sculptor
Couture A., shoemaker
40 Aumond Berthélémi, laborer
Mirault Arsène, confectioner
40 Irwin Henry, steamfitter
41 Moore Robert, iron worker
42 Cypihot Théodule, sen., clerk
43 Brennan John, stevedore
44 Renaud Joseph, carter
45 Thomas William, storeman
46 Saucier E. N., engineer
47 Verkart Ernest, butcher
48 Bériau Olivier, jun., trader
49 Lenard—, carpenter
50 Viau Joseph, baker
Massé Théophile, foreman
51 Archambault Edmond, painter
52 Labadie Jacques, joiner
53 Plamondon Michel, saddler
Mathurin Edouard, tailor
54 Desjardins Eusèbe, carter
Thauvette Antoine, bailiff, r
Thauvette G., machinist, r
55 Plamondon —, joiner
Levesque Louis, trader
56 Bedard Pierre, joiner
56½ Shiebeler John, laborer
57 Hood A. W., & Son, soap manufacturers
58 McCrum Matthew, shoemaker
60 McCrum Samuel, tailor
62 Galarneau Alphonse, shoemaker
Clement Mrs. M., wid Joseph
Pagé J., shoemaker
64 Harney William, iron worker
66 Blurton E., crockery decorator
68 O'Sullivan Florence, blacksmith
70 Vezina Elzéar, joiner
72 Peeples James, laborer
76 Bénard Antoine, blacksmith
79 Chauret & Laniel, grocers
Chauret D. A., of Chauret & Laniel
Laniel H., of Chauret & Laniel

Here Lagauchetière st. intersects.

82 Beaudin Denis, butcher
83 Berthiaume Ant., grocer
84 Dion Benjamin, tinsmith
Casabon Baptiste, laborer
Fournier G., driver
Pagé Frégus, stonecutter
Dénault Antoine, laborer
Haney Miss Elizabeth
Haney Miss S.
Bousquet Mrs. J., wid Jos.
85½ Matté Octave, laborer
Murdoch Ralph, cooper
86 Plante Pierre, policeman
87 Stone John F., carter
88 Brien Francis, laborer
Bélanger Louis, laborer
89 O'Hara John, carter
90 Laurion Olivier, turner
91 Hart Daniel, carpenter
Murphy Pat., sailor
Jacques Elie, laborer
France Richard, laborer
92 Bélair Gonzague, stonecutter
93 Hase James, laborer
94 Cooney Mrs. B. M., wid Peter
Bourget Xavier, plasterer, r
Curry S., whitewasher, r
Lepine Thomas, laborer, r
Grenier Miss A.
95 Kelly Peter, shoemaker
Murphy James, laborer, r
Leclerc Mrs., wid J., r
Thuot E., plasterer, r
Maloney Pat., soapmaker, r
96 Archambault P., trader
97 Higgins Wm., caretaker
98 Wosworth Mrs. J., wid George
99 Rafter William, cooper
100 Beaupré Miss M. L.
Marsolais Mrs. A., wid J.
Beaupré Thomas, stevedore
101 Ponton F. X., machinist
Morton Thomas, clerk
102 Majeau Joseph, grocer
103 McCaffrey Dennis, carter
Coutu R., printer
104 Bohemian Michel, milkman
Michelo Emile, laborer
Raby Mrs. A., wid Pierre
105 Lane Jas., checker
Giroux Alfred, plumber
106 Vital Edouard, laborer
107 Dallimore Edward, laborer
Fortier Joseph, bookkeeper
108 Dufresne Mrs. Sophie, wid P.
Tardey François, cabinetmaker
Paquette Miss, seamstress
Mathieu Miss H., seamstress
109 Lemieux Théotime, laborer
Mainville Charles, shoemaker
110 Herouet Florent, pedlar
Lagacé Miss Marie, dressmaker
Lagacé Mrs. H., wid Anselme
111 Gariépy Joseph, grocer
112 Labelle Joseph, laborer
114 Frénette Hilaire, joiner
116 Beaudoin Mrs. L., wid P.
Bissonnette Mrs. D., wid Jos.
116½ Plante François, joiner
Plante F., sen.

Here Dorchester st. intersects.

119 O'Mahony John
Henry Pat., clerk
120 Johnston John, grocer
121 Bacon James, horse-hoer
122 Demers Mrs. Catherine, wid J.
Poliquin Louis, joiner
Pagé Pierre, tinsmith
123 McGauran Chas., shoe manufr
124 Dubois Zotique, trader
Shearman Henry, upholsterer
125 Tracy Mrs. Ann, dressmaker

PAUL A. LESPERANCE, PRACTICAL WATCHMAKER and JEWELLER, 224 NOTRE DAME ST

Dubois J. Bte., trader
Dubois J., cigarmaker
Gadoua Onésime, assistant clerk Bonsecours market
Hart William T., manager
Courville Dolphis, shoemaker
Desmarteau W., wheelwright
Sees Alexander, last maker
Larivière Mrs. Charles
Perrault Miss Alma
Ennis J. H., hairdresser
Bureall Robert
Walker John, gilder
Lamoureux Eugène
Bergin William, letter carrier
Masson Edouard, baker
Derome Léon, butcher
Dubois Edouard, butcher
Lauzon Mrs. Adéline, wid D.
Constantineau Jérémie
Augé William, laborer
Audet Grégoire, laborer
St Jean Antoine
St Jean Gustave, currier
Lavictoire Joseph, butcher
Laperle Mrs. C., wid Edouard
Godin Mrs. S., wid Alfred
Bourgoin Mrs A., wid Pierre
Thibault Charles, shoemaker
Bérard Stanislas, carpenter
Courtemanche Abraham, trader
Perus A., cigar maker
Gilbert Louis, machinist
Parent Maxime, cigar maker
Wilhelmy A., painter
Picotte Arthur, printer
Renaud J. Bte., tailor
McHugh Andrew, carpenter
Charpentier F., frame dealer
Tetrau t A., joiner
Brown H., laborer
Daniel Joseph, printer
Frenette Honoré, finisher
Major Edmond, merchant
Raveaux Damase, painter
Tester Thomas, customs officer
Jacques Louis A. George, M.D.
Telfer Mrs. E., wid Thomas
Coates Mrs. M., wid William
Sanders Mrs., wid Dennis
Hamel Edouard, laborer
Trainer John, laborer, r
Provost Aimé, shoemaker, r
Browning J. H., jun., stenograp
Browning J H., sen.
Richards Henry, baker, r
Cowan Robert, laborer
Digman Michael, laborer
Sheridan John, stevedore
Lavoie François, joiner, r
Champagne F., painter
Lavoie J., joiner, r
Caron Jos., joiner
Guilbault Henry, shoemaker
Gariépy J. B. H., confectioner

e St. Catherine st. intersects.

Tessier Jos., grocer
Vigneault Moïse, pilot
Lapointe Théophile, P.O. clerk
Massé Miss Louise M., music
Archambault C., notary
Massé A. E.
Pellerin Miss E., seamstress
Pellerin Miss J., seamstress
Giroux Joseph, factor
Desroches J. I., M.D.
Groulx Mrs. C., wid L. T.
Doré Mrs. J., wid Alfred
Dumont Mrs. H., wid Magloire
Lafontaine Magloire
Fontaine Mrs. M., bdg hse
Mailloux Miss E., dressmaker
Sauvreau G. H. clerk
St George E., leather cutter

191 Contant Amédée, foreman
Sauvé A., clerk
Turcotte P. H., clerk
Desparois A., clerk
Marchand Philippe, pilot
192 Provencher L. Z., baker
Provencher Mrs. L. Z., dressmaker
193 Champagne J. Bte., joiner
Gagnon Charles, clerk
194 Barcelo J. E., P. O. clerk
McKenney Miss Sophia
Marion Mrs. M., wid J.
195 Lefrançois G., of Lefrançois & Derome
195½ Champagne —, of Drapeau & Champagne
196 Lonergan S., wine merchant
Dutil Miss A., dressmaker
Hogue P., carpenter
196½ Rosaire Dominique
197 King Mrs., wid M.
198 Champagne R. B., clerk
199 Daignault P. N., merchant
Vigeant Miss Clara
200 Champagne L. B., collector
201 Prendergast J., customs officer
202 Cluin John, pipelayer
202½ Bourgeois F., tailor
203 Gadoua Mrs. E., wid O.
Morin Miss O., seamstress
204 Lord E. A., clerk
205 Pichette Mrs. D., wid L.
Beaudry Mrs. Lorenzo
206 O'Brien Henry, plumber
207 Perrault Damase, clerk
208 Turcotte Remi, agent
209 Loranger François, joiner
210 Durocher Mrs. A, wid Jos.
211 Marin Onésime, notary
212 Bricault J. Bte., joiner
Bricault Mrs. J., wid F., r
213 Boismenu Félix, contractor
Boismenu J. Bte.
214 Dupuis Mrs. A, wid J. N.
215 Renaud Zotique, advocate
Lassalle Oscar, clerk
217 Charlebois P. L., M.D.
218 Letourneau & Durand, butchers
219 Hubert Cyrille, shoemaker
Hubert Mrs. C., dressmaker
221 Ringuette Isaac, bailiff
221½ Pleau Joseph, clerk
Query Onésime, photographer
222 Johnson Thomas, trader
223½ Chabot Joseph, grocer

Rue Mignonne st. intersects.

225 Poupart Alexis, grocer
225½ Dangerfield Wm., leather cutter
227 Parent L. N., printer
227½ Perrault Joseph, shoemaker
229 Hallain F., packer
Gauvreau Wilfrid, student
231 Thibodeau H., shoemaker
233 Brosseau Louis, customs officer
234 Bourgeois Joseph, bricklayer
Bourgeois Mrs. L., wid J. B.
234½ Smith James, driver
Whelan Mrs. Ann, wid B.
235 Melançon Nazaire, trader
Melançon Chas., clerk
236 Shepperd G., agent
236½ Whelan Mrs. A., wid Edward
Whelan Dennis, carter
237 Gadbois N., carpenter
Pepin Charles, bricklayer
239 Bourdon M., contractor
Morin H., contractor
240 Laberge Z., stonecutter
240½ Sentenne Mrs. M., hatter and furrier
241 Thibault Alex., of Gravel & Thibault

242 Poirier O., driver
Riopelle Sifroy, foreman
242½ Demers Hector, clerk
243 Paradis Mrs. L., wid Pierre
244 Beaudry Joseph, photographer
244½ Gougeon S., trader
Viau Miss Maria
Serré Pierre, laborer
245 Chapeleau Jos., safe maker
246 David David, trader
246½ Dagenais F. S., grocer
247 Maillé Joseph, laborer
248 Jeannotte Joseph, trader
248½ Poliquin F. X., storeman
Gagnier David, plumber
Gagnier Mrs. A, wid D.
249 Dubeau O., cooper
Diotte Elzéar, joiner
250 Choquet Joseph, dyer
251 Forget J. H., com traveller
252 Pailleur G., dresser
253 Farlay Louis, clerk
254 Charland Léon, shoemaker
255 Bourgot Nicolas, joiner
256 Boivin A., carter
Gauthier H., of Gauthier & Frère
Gauthier & Frère, painters
257 Hunt P., policeman
258 Dubois Edouard, jun., butcher
259 Harnois F. X., clerk
260 Jalbert Mrs. A., wid François
Lewis Henry N., coal
262 Filiatrault Joseph, carriagemkr
263 Rhéaume Hormisdas, contractor
265 Lamontagne G., of Chevalier & Lamontagne
266 Moore T. F., coal and wood
267 Perrault F. X., clerk
269 Duchesneau Joseph, clerk
270 Lapierre Mrs. Julie, wid Chas.
271 Leclair W., engineer
273 Gendron William, clerk
275 Fauteux Arthur, barber
Godin Narcisse, barber
277 Belair T. B., clerk
279 Lalanne W., of Lalanne & Blanchet
281 Desmarais Pierre, farmer
283 Brodeur Joseph, clerk
284 Ethier Miss M. L., seamstress
Saulnier Adelard, laborer
285 Barrette C., clerk
286 Segouin Louis, shoemaker
Daignault Ovila, joiner
Lepine Joseph, laborer
287 Maurice Mrs. Joseph, midwife
Maurice Joseph
288 Dubreuil H., milkman
289 Dubois F., joiner
290 Giroux Onésime, shoemaker
291 Dumoulin Mrs. M., wid Chas.
292 Cornellier R., sanitary police
293 Gadoua A., gilder
294 Cornellier Constant, shoemaker
295 Thérien Ernest, joiner
296 Pailleur Augustin, shoemaker
Bastien Moïse, painter
297 Lambert Jos., sen., contractor
298 Dagenais H., baker
Chevaudier C., shoemaker, r
Deslongchamps F., tailor, r
299 Ste Marie A. E., hatter
300 Lizotte Arthur, tinsmith
Lizotte Joseph
Lizotte Ernest, shoemaker
300½ Lacombe M., carter
301 Lafrenière F., shoemaker
302 Trempe Henri, shoemaker
302½ Peltier Léon, joiner
Bernard Miss A., dressmaker
303 Labrecque Alexandre, carter
304 Denis Arthur, mail conductor
305 Lavigne Eugène, stonecutter
306 Vaillancourt F., laborer
Morrison Thomas, storeman

THE SUN LIFE, 164 ST JAMES ST, ISSUES UNCONDITIONAL POLICIES

307 Labrecque Onésime, joiner
308 Lescarbeau P., photographer
Rivet Théophile, bricklayer
309 Lambert E., grocer
310 Beaudry Louis, cook
Hemard A. B., shoemaker
311 Labrecque G., laborer
Beaudoin André, baker
312 Guilbeault Bruno, shoemaker
313 Contant Xavier, baker
314 Beauchamp Ovide, trader
Beauchamp Miss R., dressmaker
315 Labrecque Louis, joiner
316 Choquette E., policeman
Daoust Napoléon, clerk
316½ Perrault Honoré, clerk
Labelle Joseph, clerk
317 Sénécal Adolphe, clerk
Lambert —
318 Piché S., sen., sawfiler
318½ Lachance Jos., clerk
319 Lagarde J. C., printer
320 Piché S., policeman
320½ Faucher A., carter
321 Pepin Joseph, leather cutter
322 Giguère Michel, joiner
322½ Lemay Ludger, policeman
325 Crépeau William, clerk
Stephens N. A., clerk G.T.R.
326 Helms F., carter
Bourgeois E., foreman
326½ Petit Cyrille, laborer
Ritchie Charles, joiner
327 Renaud J. B., printer
Duguay Joseph, shoemaker
328½ Lagevin E., hotel
329 Beauré C., reporter
331 Contant L., wood merchant
332 Villemure Mrs. C., wid J. Bte.
Gauthier Miss J., seamstress
Raymond Miss Esther, trader
333 Arbuckle Samuel, hosemaker
334 Raymond Miss Marie, trader
335 Stephens William, watchman
Stephens W. A., clerk G.T.R.
336 Rivet Pierre, carpenter
Rivet Alphonse, shoemaker
Gariépy Z., stonecutter, r
337 Charbonneau M., carter
337½ Thouin Alexis, tobacconist
339½ Blouin Romain, grocer

Here Robin st. ends.

340 Filiatrault Joseph, carter
341 Boucher Louis, saddler
Boucher Mrs. L., trader
Payette M., shoemaker, r
Fortier Pierre, mason, r
341½ Walters William, beer bottler
343 Sauvé Alexis, bailiff
Sauvé Miss E., dressmaker
Sauvé Miss M. L., dressmaker
343½ Marion E., joiner
344 Fafard Norbert, jun., M.D.
344½ Malo J. B., letter carrier
St Amour I., letter carrier, r
345 Lapointe Mrs. D., dressmaker
Rainville G., joiner
346 Dandurand Joseph, pedlar
Galarneau Mrs. R., wid J. B., r
346½ Viau S., trader
347 Charbonneau Chas., clerk
Baillargé A., water meter insp
349 Leduc Joseph, shoemaker
Chapleau Elie, confectioner
349½ Thibaudeau J. B., grocer
351 Benoit Russien, sculptor
351½ Champagne Mrs. L., wid G.
352 Loiseau C., of Loiseau & Co.
Loiseau & Co., cracker manfrs
353 Pilon Moïse, clerk
353½ Lahaie Victor, joiner
354 Fortier Mrs M., wid Jos.
Côté Jean, bricklayer

Here Houle st. ends.

355 Lambert M., laborer
355½ Brunet Emile, upholsterer
356 Leduc Delphis, joiner
357 Fontaine M., collector
359 Girard Aimé
360 Laverdure Narcisse, carter
Beauchamp Michel, carter
361 Viger Adolphe, joiner
362 Martineau J. B., stonecutter
363 Paquette T., shoemaker
Paquette Mrs. S., wid Louis
364 Henri Dieudonné, butcher
365 Bergeron Alfred, joiner
Durocher Louis
366 Ducharme Mrs. M., wid Joseph
Milot Pierre
367 Beaudry M., clerk
368 Brisbois F. X., blacksmith
369 Lapointe Mrs. A., wid J.
371 Brazeau Louis, shoemaker
Lafortune D., laborer
Goulet Edouard, shoemaker
Castonguay N., trader
373 Lapointe Michel, laborer
375 Durivage Mrs. R., wid D., grocery
377 Soly Joseph, machinist
Mercier Mrs.
379 Mailloux Miss N., dressmaker
Daniel S., laborer
381 Lefebvre Arthur, tinsmith
383 Guindon Jules, laborer
385 Pepin Mrs. E., wid Louis
Lemay Dolphis, baker
387 Belland D., shoemaker
Bourguignon I., plasterer
389 Morin Octave, storeman
391 Beaudry Adolphe, cook
391½ Healy John, grocer
393 Maxwell Thos., clerk G.T.R.
395 Boyer Antoine, saddler
397 Roy Louis, butcher
399 Mercure E., joiner
399½ Dessein Mrs. R., wid Louis
401 Perrault N., brass finisher
401½ Lanoix F., furrier
403 Desroches A., shoemaker
403½ Lavoie A., cabinetmaker
405 Moran John, shoemaker
407 Ouimet Louis, stonecutter
409 Aubry Camille, joiner
411 Lachapelle C.F., clerk
413 Giroux Elie, painter
415 Bagg L., beer driver

Here Ontario st. intersects.

St James market, T. Giroux, clerk
Giroux T., clerk St James market
429 Lamontagne G., carter
431 Riopelle Mrs. E., wid Pierre
Rousseau Cyprien, laborer
433 Guertin A., shoemaker
Desrosier Rémi, shoemaker
433 St Ive François, tanner
435 Lachapelle Onésime, storeman
437 Filiatrault D., blacksmith
439 Renaud François, joiner
Laplante Elzéar, agent
441 Thérien Ferdinand, plasterer
Degrandon Maurice, laborer
Léveillé Alexandre, joiner
443 Brazeau Antoine, shoemaker
445 Pelletier Mrs. E., wid B.
447 Clermont Charles, laborer
Lacelle Louis, carpenter
449 Landry Isidore, shoemaker
Picard Philéas, shoemaker
Léveillé Pierre, painter
451 Robin Joseph, shoemaker
453 Charron Philéas, cigar maker
Léonard Emery
455 Charron B., laborer
455 Lacelle Cyprien, bricklayer
457 Vaudry Cléophas, joiner
Laurendeau Wilfred, tailor
459 Robillard Joseph, joiner
461 Gauthier Chas., shoemaker
463 Hotte Charles, laborer
Ouellette Alex., shoemaker
465 St Germain Louis, baker
Laurendeau Pierre, laborer
467 Bonneville Nap., shoemaker
469 Augé Henri, policeman
471 Mercil Damase, finisher
Drolet Alex., shoemaker
473 Belland Godfroi, shoemaker
475 Mileau Toussaint, shoemaker
477 Bellehumeur Louis, painter
Lamarche Onésime, driver
479 Bergeron T., shoemaker

Here Sherbrooke st. intersects.

AMITY, from Fullum to Parthenais, St Mary ward

Not built upon.

ANDERSON, from 17 Jurors, between Bleury and St George, north to 546 Dorchester, St Lawrence ward

1 Fyfe Thomas, finisher
2 Donaldson John, express man
3 Kelly Thomas, carter
Kelly John, moulder
4 Foley John, printer
5 Hamelin Mrs. Isabelle, wid Max.
Hamelin Charles, clerk
Du.. Miss Rose
6 Carroll Philip, baker
7 Quinn Mrs. M., wid M
Quinn Dennis, laborer
Quinn Pat., laborer
8 McGregor R., bookbinder
Chesnut Miss Anna Lucy
9 O'Hara Mrs. Mary, laundress
10 Alderdice John, printer
Brown Mrs. M., wid Wm.
11 Wark John, carpenter
12 Lucas William H., bookkeeper
Gariépy Alfred, tailor
13 Wark James, machinist
14 Handres George, gasfitter
Wilson Mrs. Agnes, wid John
15 Vick Charles E., shoemaker
McGuire Mrs. Julia, wid James
16 Best Joseph, patternmaker
Best John, patternmaker
17 Smith Alex., painter
Harper Mrs. Jane, wid Andrew
18 Décarie A., merchant
22 Harris John, saddler

Here Lagauchetière st. intersects.

24 Scullion James, trader
26 McCall Edward, porter

Here Little Dublin lane ends.

28 Reeves Thomas, policeman
30 Crowe John, blacksmith
32 Cunningham Wm., tobacconist
33 Lavers Lewis, bookkeeper
43½ Brown Mrs. Elizabeth, wid John
Brown Geo., hatter
Brown Walter, hatter
44 Taylor William, bookkeeper
45 Simpson James, sen., of James Simpson & Son
46 Wilson Robert, tailor
47 Gareau Félix, joiner
47½ Pardellian J. B., jeweller
48 Urquhart John, bookkeeper
49 Shea Charles, clerk
49½ McTavish Peter, crockery
McTavish John, crockery

JAMES A. BAZIN, DENTIST, 1357 ST CATHERINE ST cor McGILL COLLEGE AVENUE

0 Weir R., & Son, builders
Weir Robert, of R. Weir & Son
Weir David, of R. Weir & Son
1 McElligott Thomas, stationery
1½ Laidlaw John, clerk
Laidlaw D. G., dry goods
52 McKay George D.
58 Jacoby Aaron, school teacher
54 Laurie Jas., cabinetmaker
Chamberland Richard, com trav
Chamberland Geo., clerk
5 Smith William F., clerk
6 Fisher Samuel, bookkeeper
7 Gurd Charles, ginger ale manufacturer
8 Hutchison John, beer driver
9 Nightingale H., carpenter
0 Blanchfield Richard, laborer
1 Munro Andrew L., dry goods
7 Howard T. G., wine merchant
9 McLeaghan Edward, stationer
70 Laurie Mrs. E., wid James
71 Langton Mrs. A., wid Joseph, bdg hse
Date Henry, plumber
Hughes Franklin, clerk
Langton Jos. F., student
72 Johnson Joseph, cabinetmaker

ANN, from corner Common and Colborne north to 153 William, St Ann ward

15 Donovan Martin, wheelwright
17 Sloan Wm., cooper
19 O'Connell Richard, trunkmaker
21 Donohue Wm., police sergeant
McGee John, machinist
23 Heron Robt., of Bourgeau, Heron & Liffiton
25 Johns John, driver
27 Riddle James, brassfinisher
Riddle Wyndham, gilder
29 Lahey Patrick, laborer
30 Morrice D., & Co., ice house and stables
32 Crathern & Caverhill, store hse
57 Shea Daniel, foreman
Hurteau Alfred, blacksmith
More George, foreman
59 Reid Joseph, foreman
61 Price James A., boilermaker
Stram John, laborer

Here Brennan st. intersects.

71 Carvey Mrs. Catherine, wid Roger
73 Henry Mrs. Mary, wid John
Groulx Alphonse, carter
Hamilton Henry, laborer, r
77 Ward Alfred, laborer
Waters Wm., laborer
79 Mahoney James, cooper

Here Wellington st. intersects.

83 Groleau Onésime, carpenter
Varent Pierre, engineer
94 McDonald Owen, carter
Donahue Thos., fireman
98 Cleary John, printer
00 Rennie Samuel, machinist
06 Betts Joseph, laborer
08 Connahan Daniel, blacksmith
08 Macdonnell James, laborer
10 Day & Deblois, foundry
29 Day E., of Day & Deblois

Here Ottawa st. intersects.

68 Kanniff Daniel, laborer
70 Carroll Patrick, laborer
71 Ann Street school, S. P. Rowell, principal; George Woodburn, caretaker
Woodburn George, caretaker Ann Street school
172 Cunningham David, laborer
174 McAlister B., laborer
176 Longpré Louis, baker
177 Wylie Joseph, baker
178 Horder Wm., baker
180 Hogan T. H., fireman
118 Pigeon Louis, baker
192 Vautier Philip, shipcarpenter
194 Kent Nicholas, carpenter
196 Kent Patrick, laborer
Kent James, laborer
206 Gill George, saw maker

AQUEDUCT, from the Canal north to 946 Dorchester, St Ann and St Antoine wards

139 Lafontaine Celestin, laborer
141 Subourin Joseph, contractor
143 Gauthier Joseph, laborer
Gauthier Mrs. A., wid M.
Marchand Victor, machinist

Here Barré st. intersects.

149 Blache Jean, clerk
151 Lapierre Joseph, carter
153 Christin Jos., heater
155 Cazelais Mrs. E., wid A.
156 Savariat Louis, brakeman
157 Deschênes Joseph, carter
Belec Joseph, saddler
159 Gauvreau Joseph, carter
Gauvreau Dieudonné, joiner
160 Lebuis Joseph, carter
164 Vanier Benjamin, laborer
Lahaise Narcisse, laborer
Lahaise Jérémie, shoemaker
166 Roussin Joseph, junk dealer

Here St. Joseph st. intersects.

179 Kerr Samuel, tailor
180 Huot David, laborer
181 Prudhomme Frs., milkman
182 Bills James, carter
183 Moreau Mrs. Octavie, wid Jos.
184 Groulx Augustin, carter
185 Moffatt Michael, clerk
186 Neveu Joseph, carter
187 Lord Arthur, baggagemaster
Lord John, brakeman G.T.R.
Poitras F. X., joiner
188 Deschambault Joseph, carter, r
Charbonneau Chs., carter, r
189 Ryan John, carter
192 Leclerc Pierre, clerk
194 Leveque Cyprien, boat captain
Leveque J. O., clerk
194½ Lefebvre U., painter
196 Emond Adélard, com traveller
198 Ewan John, storeman
Wood Andrew, clerk
Rochon Mrs. L., wid Olivier
199 Rousson Mrs. A., wid Isidore
Leclerc Miss Célina
200 Picard Louis, butcher
203 Coursel Mrs., wid Joseph
204 Jones Harry, storeman
205 Denis Joseph, clerk
206 Larose Théophile, trader
207 McKeown Patrick, lithographer
Hébert Mrs. M., wid Ed., dressmaker
208 Duval Miss M., seamstress
209 Monette Mrs. M., wid E., seamstress
Desormeau Miss E., seamstress
210 McGregor Lewis, foreman
210½ Poirier Sinaï, clerk
211 Filion Antoine, carter G.T.R.
Lemieux Joseph, trunkmaker
212 Martineau George, clerk
Fitzpatrick Mrs. Helen, wid M., laundress, r
212 Ezelletin Mrs. L., wid W., seamstress, r
Durocher Théophile, blacksmith, r
Laurier Wilbrod, laborer, r
212½ Turgeon Césaire, clerk
Rodger James, clerk G.T.R.
213 Paris Laurent, storeman
214 Boulé Xavier, moulder

Here Rolland st. ends.

215 Marchand F. X., grocer
216 Giguère Honoré, jun., moulder
Barrette François, r
Valiquette Ed., blacksmith, r
Nestor Francis, shoemaker, r
Crown Moses, cap maker, r
Desforges Joachim, laborer, r
Bouvier Joseph, blacksmith, r
Bouvier Emile, blacksmith, r
Giguère Mrs. H., wid Honoré, r
Duval François, laborer, r
McDonald Charles, baker, r
217 Bourcier Louis, watchman
Lebevre Mrs. Zotique, tailoress
218 Monpetit Jean, engineer
219 Lemieux Pascal, sawyer
220 Leblanc Magloire, carter
Desmarais Maxime, shoemaker, r
Foucault Zotique, laborer, r
Gagnier Joseph, carter, r
Moreau Mrs Philomène, wid G., seamstress, r
Alaire Pierre, shoemaker, r
Hébert Louis, laborer, r
Blouin Adélard, cabinetmkr, r
Foisy Joseph, laborer, r
221 Lefebvre Barthélémi, pilot
222 Lamouche Joseph, laborer
223 Pilon Joseph, laborer
Pilon Mrs. M., wid Félix, seamstress
224 Moses Mrs. Eliz., wid André
225 Paré Joseph, laborer
226 Lebrun Jean Marie, shoemaker
227 Felton L. Etienne, cooper
228 Richard Michel, laborer
229 Riendeau Joseph, laborer
232 Malette Pierre, butcher
Foster Mrs. Emelie, wid Ed.
Savard Joseph, grocer
236 Delcourt Wm., clerk
239 Décarie Benjamin, carter G.T.R.
Leclair Mrs., r
240 Rousseau Auguste, butcher
241 Dancey Robert, clerk
242 Curry William, switchman
Fagan Peter, shoemaker
243 Humphries James, carter
244 Gougeon Maximin, butcher
245 Savaria Louis, carter

Here Monet lane begins.

246 Monette Théo., grocer
247 Dolan Mrs. E., wid Wm., seamstress
248 Parent Edouard, mason
249 Richard J. Bte., joiner
253 Dusault Louis, foreman
Dubé William, joiner
255 Gauthier Israël, butcher
Gauthier Alderic, clerk
Brosseau Etienne, butcher
Casse Miss Zoé, dressmaker
Bouthillier Miss J., dressmaker

Here G. T. Railway intersects.

257 Patenaude Joseph, fish dealer
259 Lowe Frederick, clerk
261 Findlay Alexander, packer
263 Barnard R. M., bookkeeper
265 Brunette Mrs. Gilbert
267 Martin James, storeman
269 Baker Nicholas, saddler
Wright J. R., clerk G.T.R.

J. R. MARTIN, LITHOGRAPHER and COPPER PLATE ENGRAVER, 16 ST BONAVENTURE ST

271 Sylvestre Henry, laborer

Here St. Bonaventure st. intersects.

280 McAnulty Neil, gardener
Meade John, coachman
282 O'Connor Timothy, trader
286 Bennett Patrick, carter
McGlade John, driver, r
288 Marion Paul, clerk
Maheu Léon, clerk
Love Matthew, carter, r
306 Hyde Mrs. Agnes, wid James

Here St. Antoine st. intersects.

365 Matley William J., bookkeeper

Here Argyle avenue begins.

368 Dawes Robert, broker
372 Muir Mrs. E., wid rev. P. D.

Here Overdale avenue begins.

388 Sheridan James, contractor
405 Francis Edward, clerk G.T.R.
411 Mackin John, carter
415 Fox James, laborer

ARCADE, from 17 Guilbault north to Roy n St Lawrence, St Lawrence ward

2 Colquhoun Mrs Jane, wid Walter
5 Duseau Octave, butcher
17 Beaudin Joseph, leather cutter
21 Periard Amédée, clerk
23 Grothé Jean Marie, of J. M. Grothé & Co.
30 Charbonneau Edouard, carter
Desforges Alexis, carpenter, r
Desforges Pierre, laborer, r
31 Smith Walter
32 Smith Sidney, painter
32½ Aitken John, collector
34 Egan John, reporter
Rigby James, inventor
36 White William, bookkeeper

ARGYLE AVENUE, formerly Scotland, from 365 Aqueduct west to Guy, St Antoine ward

1 Leslie captain W. J.
Leslie James B., bookkeeper
Leslie Alex., clerk
2 Fulton Peter, clerk
2 Davis Chs. W., machinist
3½ Brown P. F., clerk
4 Tough John, cashier Shedden Co.
5 Robertson Archer, clerk
6 Fowler Jas., cutter
7 Patterson Wm. J., secretary Board of Trade
8 Dillon Miss Catherine
9 McAdam Chs, book agent
McAdam C. L., bookkeeper
Ellis William, painter
Cooley Frank, clerk
Hicks F. W., professor
10 Scott John, bookkeeper
14 Bickerstaff Ths., grain inspector
16 Heelan Michael, boots and shoes
18 Stroud D., of Stroud Bros.
20 Winton Mrs A., wid James
22 Rutherford James, clerk
24 Steel Mrs. A., wid George
25 Tidmarsh Alexander, clerk
Tidmarsh S., customs landing waiter G.T.R.
26 Young Andrew, machinist
27 Murphy A. A., agent
28 Douglas Jas., com traveller
30 Laurie John, machinist
32 Palmer R. F., storeman
38 Evans S.
42 Sansum S. M., superintendant
43 White Richard, managing-director The Gazette Printing Co
44 Faulkner Mrs. S, wid David
46 Winters Chs., clerk
48 Radford Walter
51 Bryson Campbell
52 Euard William, of Euard & McDonald
53 Fulton Peter, accountant
54 Shaw Wm. E., auctioneer
55 Gardner R, machinist
57 Betts Miss J. F.
58 Hyman S., cigar merchant
59 Paterson A. W., of Paterson Bros.
60 Martin J. W., clerk G T. R.
61 Lebœuf C., of Lareau & Lebœuf
62 Dufresne Louis, jeweller

Here Mount St. Mary av. ends.

63 Thom Angus, bookkeeper
65 Herd Samuel W., com traveller
Black Duncan, com traveller
Jordan Robert, com traveller
67 Agnew Wm., com traveller
69 Whithman Jas., of J. Whithman & Co.
Whithman Chs., bookkeeper
71 Aikman David
73 Stevenson Arch., engineer

AYLMER, from 1277 St Catherine north to 748 Sherbrooke, St Antoine ward

11 Porteous John, drill instructor
13 Thomas Mrs. John
14 McCoy Mrs. A., wid Pat.
15 Bremner Mrs. Emily
16 Woods Mrs Sarah, wid Robert
17 Shinnick Miss Eliza, dressmaker
18 Adkins Thomas A., watchmaker
19 Virtue James, ale and porter
21 Cunningham John, plumber
22 Ireland Thomas M., clerk
Wood Robert, gasfitter
Bailes H., carpenter
23 Gorman Mrs. C., wid James
25 Meaney Peter, laborer
Moss Patrick, fruit dealer
26 Lynch Thomas, grocer
28 Farrell Patrick, blacksmith
30 Curwood George, shoemaker
Curwood Mrs. Geo., dressmaker
32 Drum Francis, porter
33 O'Brien Timothy, saloon

Here Mayor st. ends.

34 Smith Henry
34½ Henry William, bookkeeper
36 Bayley Luke, grocer
Selle Mrs. C., wid Chas., r
Beker Christian, shoemaker, r
37 Mooney Henry, grocer
38 Taylor Mrs. wid Alex., r
Ford Wm., laborer, r
38½ Clifford John, contractor
40 Drew William, coachman
40½ Walsh James, laborer
Dunning Mrs, wid James
41 Mekle William, produce broker
42 Peacock George A., shoecutter
42½ Foley Patrick, watchman
Finlayson Duncan, laborer, r
Flawn George, butler, r
Bryan John, laborer, r
Norris John Wm., coachman, r
Ryan John, laborer, r
43 Wills Mrs. Mary, wid
Martin Robt., coachman, r
43½ Pendleton Henry, laborer, r
44 Foley J., carter
44½ Flynn Mrs. Julia, wid James
45 McBratney Mrs. M. J., wid Jas. bdg hse
46 Cluney John, laborer
Feeney Mrs. E.
47 Galbraith John, of Galbraith & Co.
49 Tracy William, carpenter
Dale Mrs., sick nurse
50 Sullivan Stephen, laborer
51 Clifford Dennis, carter
52 Gordon John, com traveller

Here Berthelet st. intersects.

55 Bridgeman George, butcher
57 Doudlet Alfred, carpenter
Cameron Mrs., wid L. F.
Fowler Wm. R., bookkeeper
58 Renaud A., carpenter
59 Brown James A, merchant
60 Leslie James, manager at J. C. McLaren & Co.'s
61 McGoldrick Patrick, coal dlr
62 Lang Mrs. M., wid Richard
63 Myers P., com traveller
64 Sonne Thomas, sail maker
65 Hall R. G., clerk
66 Sutherland Richard, bookkeeper
67 Murray George, sen., classical master High school
68 Tooke Thomas, bank clerk
69 Gruenwald Robert, leader of orchestra
70 Tooke John, bookkeeper
71 Egan R., of Gordon & Egan
72 Dods P. D., of Ramsay, Drake & Dods
73 Smith James, salesman
74 Smith Mrs. Annie, wid W. R.
Smith W. E., clerk G.T.R.
75 Sinclair John
76 Dowd Francis, brassfinisher
77 Isley Charles, house agent
78 McCaffrey Patrick, foreman
79 Caron Charles, painter
80 Brown Frederick, bookkeeper
81 Massy G. H., civil engineer
83 Battersby Douglas, agent
85 Mathewson Mrs. Eliza, wid R.
Stevenson John W., accountant
Neal Thos. N., bookkeeper
91 McIndoe F. C. A., of McIndoe & Vaughan

BAGG, from opposite 521 St Lawrence to Mance, above Sherbrooke, St Lawrence ward

St Martin's church, Church of England, rev. J. P. Dumoulin, rector

BALMORAL, north from 1161 St Catherine, and east of Bleury to 884 Ontario, St Lawrence ward

5 Pilborough Henry, clerk
6 Skiddy Mrs. Eliza
Kent Thomas Fulton, storeman
7 Sully Thomas Hood, bookbinder
8 Arnold Walter S., blacksmith
Arnold A. T., machinist
Joyce Ernest, confectioner
10 O'Hara Richard, jun., storeman
11 Philips & Wand, plasterers
12 Green Joseph, policeman
13 Wilson James, coachman
14 Murray William, upholsterer
Boyd William, coachman
15 Fenner John, laborer
Johnson Mrs, Jane, wid H.
16 Tait Charles, storeman
Lambert Henry, plumber

PAUL A. LESPERANCE, FINE SWISS and AMERICAN WATCHES, 224 NOTRE DAME ST

17 Deguise Michel T., contractor
18 Baillie James, clerk
23 McIntosh Angus, bookkeeper
24 Clancy Mrs. Mary, wid Patrick
26 Smith David, printer
Hobin Patrick, plumber, r
28 McEwan Neil, storeman
Roulston William, carpenter
29 Doyle James, waiter
Ruston Thos. W., clerk
30 Baker Mrs. Rachel, wid James
Martin William, storeman
31 Gordon Mrs Isabella, wid Geo.
Early John, coachman
33 Symonds Alfred R., clerk
34 Ash Mrs. Elizabeth, wid John
37 Earl Mrs. Mary, wid Edward, r
Aindlie James, clerk
39 Kent George, printer
Short Thomas, engineer
41 Ryan Patrick, trad r
43 McEwen Robert, clerk
Spier Alex., bookkeeper
Whitting D., furniture polisher

BARCLAY, from 81 Water north to 414½ St Mary, divides St James and St Mary wards

5 Thibault Mrs. Eloise, wid Ant.
12 Trowbridge Alfred, decorator
14 Smith Geo., provisions
13 Goodrick Henry, manufacturer
18 Trew Benjamin, captain R. A.
20 Goyette Arthur, builder
22 Coleman Patrick, laborer
24 Hutchison Mrs. M., wid Geo. A.

BARRACK, from Commissioners north to 32 St Paul, East ward

Here St. François st. begins.

2 Robillard Narcisse, hotel
6 McGlery Miss Eliza
12 Lalonde Miss Jessie
16 Arnoldson John

BARRE, from 17 Mondelet west to 1 Versailles, St Ann ward

41 Vaillancour Norbert, laborer
42 Renaud Jos. Eustache, grocer
42½ Labonté Joseph, tailor
Beaudet Onésime, blacksmith
46 Chaput Dolphis, painter
46½ Poitevin Mrs. Eugénie, wid Ed.
Poitevin Edouard, student
Morin Damase, saddler
Richardson Mederic, clerk
Boyer Arsène, clerk
47 Tweedie Alex., carter
48 Crispo Wm. H., customs officer
McMartin Mrs. Mary, wid John
Marois Charles, machinist
49 Houle Théophile, carter
Emond Pascal, ship carpenter
50 Charlebois John, trader
50½ Turcotte Toussaint
Turcotte Joseph, tinsmith
52 Pariseau John, finisher
52½ Benton John, storeman
53 Poirier Théophile, painter
Constantineau Jérémie, laborer
54 Duchesne Guil., upholsterer
Bickley Francis, laborer
54½ St André Joseph, shipcarpenter
Bickley Joseph, storemau
55 Lavallée Olivier, laborer
56 Daigneault Herménegilde, trader
56½ Bézeau Joseph, butcher
57 Shea Daniel, carter
58 Bissonnette Olivier, cooper
60 Serrurier Michel, carter
62 St Michel Zotique, laborer
Laforte Frs. X., shoemaker
Serrurier Alphonse, carter
64 Aubin Octave, carter
65 Daley John, spike maker
Lafrance Isaac, carter, r
Murphy Maurice, painter, r
66 Carrière Mrs. S., wid Augustin
Lepage Mrs. Isabelle, wid J., r
Meilleur Joseph, laborer, r
67 Bonin Auguste, carter
Joly Wilbrod, joiner
68 Laverrière David, shipcarpenter
69 Renaud Joseph, shoemaker
70 Gauvreau Wilfred, nail maker
71 Joly Protais, machinist
Baillard Timothé, cooper
73 Ruel Isidore, shoemaker
75 Lalonde J. B., laborer
Lapointe Isdras, baker
77 Dufour Pierre, grocer

Here McCord st. intersects.

81 Houle Louis, carter
87 Larivée Frs., milkman
88 Robert Joseph, laborer
89 Cross George, carter
Chalifoux Frank, wheelwright
91 Pontbriand Louis, saw maker
93 Thereault Alfred, moulder
95 Girard Mrs. D., wid Jos.
97 Scott Alex., carter
98 Pagé J. B., joiner
Forte André, laborer, r
Denis Alexandre, carter, r
Foucault Michel, laborer, r
100 Lamkin F. X., caulker
100½ Hall Thomas, timekeeper
102 Bishopick Edward, blacksmith
104 Sarazin Elie, saddler
108 Hétu Gilbert, grocer
Serré Théophile, carpenter, r
Marcotte Cyrille, patternmkr, r

Here Aqueduct st. intersects.

109 Dupuis Ovila, tailor
Boudreau Ferd., butcher
110 Gauthier H., blacksmith
Beaudry Mrs. S., wid Bernard
114 Leclerc Benjamin
115 Larivée Arsène, joiner
116 Forquel Dominique, cooper
118 Fougault Mrs. E., wid J.
119 Thérien Dominique, carter
120 Crafford Stanislas, laborer
Perrault Eloi, moulder
120½ Gareau Frs. X., horse dealer
121 Peltier Siméon, carter
124 Taillefer Napoléon, joiner
Lord Isaac, laborer, r
126½ Brown Thomas, laborer, r
128 Houle Joseph, saddler, r
132 Desrocher Gilbert, carter, r
134 Lauzon Hypolite, carter, r
136 Gagnon Joseph, laborer, r
138 Deschênes Louis
140 Peltier Onésime, laborer, r
Ladurantaye François, laborer
Clément Toussaint, laborer
McGarr John, laborer
Rivet Edouard, laborer
Rivet Louis, laborer
142 Séguin Godfroi, blacksmith
144 Gareau Mrs. C., wid Jos.
146 Lafond Pierre, laborer
148 Valiquette Nap., plasterer
149 Rouillard William, carter
150 Caisse Pierre, storeman
Thuot Nazaire, finisher
Sanscartier J. Bte., laborer
151 Goneau Benjamin, carter
Foisy Théophile, carter
153 Monette Frs., milkman
155 Goneau Napoléon, baker
Robitaille Joseph, shoemaker
157 Crevier Louis, milkman

BARRE LANE, from rear 1 Versailles west to Guy, St Antoine ward

181 Leduc Joseph, sen.
183 Trépanier Hormisdas, finisher
Turgeon Frs., carpenter
Legendre Alfred, shoemaker
Gagné Ernest, shoemaker
185 Dubois Michel, storeman
Durocher Armand, blacksmith
Lecombe Tréffié, clerk
Leduc Jos., jun., laborer
Loiseau Aimé, shoemaker
187 Vallée J. Bte., laborer
Dupuis Frs., laborer
189 Sauvé Pierre, clerk
Sauvé Mrs. C., wid Alexis
191 Théoret Félix, laborer
Goneau Jean, carter G.T.R.
193 Poirier Hyacinthe, grocer
202 Owens Bros. & Co., coal & wood
204 McElvin Alfred, shoemaker
Labelle Elie, bookkeeper
206 Miller Zotique, printer
Miller Charles, printer
Miller Joseph, printer
Rodrigue Jos., storeman
Rodrigue Mrs. R., wid Toussaint
Beaupré Alfred, laborer
207 Mireault Camille, & Co., grocers
Mireault C., of C. Mireault & Co.
Mireault A., of C. Mireault & Co.
208 Taillefer Genos, laborer
Allin Odilon, shoemaker
208 Roch Charles, laborer
Bertrand Pierre, cooper

Here Pichette st. begins.

209 Thibaudeau C., carter G.T.R.
Champagne Jos., sen., laborer
Champagne J., jun., shoemaker
210½ Roy Moïse, laborer
Côté Antoine, laborer
211 Boulé Phidime, moulder
Guimond A., laborer G.T.R.
Guimond Philéas, laborer
Pagé Jos., carpenter
Dagenais Benj., blacksmith, r
Rivard Louis, carter
Rivard Pierre, carter G.T.R., r
212 Sauvé Joseph, bridgemaster
Bélau W., joiner, r
Caron Mrs. Zoé, wid C.
213 Allen Peter, cooper
214 Cécille Benj., cooper
Groleau Athanase, carriagem., r
Fafard Price, blacksmith, r
Pilon Frs., shoemaker
215 Meunier Louis, plasterer
Pellerin Louis, moulder
Barrette François, carpenter, r
216 Filion Ferdinand, laborer
Galipeau Pierre, stonecutter
Couturier Mrs. D., wid F. X.
Labonté Mrs. M., wid F. X.
Robitaille Philip, tailor
217 Charette Pierre, laborer
Lauzon Miss O., seamstress
Charette Arthur, moulder
Godin X., engineer, r
Pellerin Mrs. J., wid Louis
218 Dubeau Joseph, shoemaker
Lapointe Alphonse, carter
Sauvé Frs., carter, r
Ratelle Joseph, carpenter
219 Dufour Miss E., seamstress
Charette Louis, laborer
Charette Philip, laborer
Moreau Mrs. M., wid Joseph, r
Ouellette Cléophas, laborer, r

THE SUN LIFE POLICIES HAVE NO RESTRICTIONS AS TO RESIDENCE OR OCCUPATION

BASIN, from 31 McCord west to Seigneurs, St Ann ward

1 Stinson John, laborer
3 Norton John, laborer
5 Spellman Michael, laborer
7 Cannon Patrick, blacksmith
9 Mulhearn John laborer
Patterson Alexander, machinist
Doherty Jos., cabinetmaker
Conroy Thos., leather cutter
Farrell John, shoemaker
11 Patterson Andrew, laborer
Fox —, ice driver
13 O'Connor Mrs. M., wid W.
Coleman Miss M.
Coleman Miss Johannah
Day Mrs. Mary, wid James
17 Carroll Michael, bridgeman
Carroll Patrick, sen., carter
Fitzpatrick Matthew, lockmastr
19 Wright Joseph, laborer
21 Davis Wm., laborer
23 Kearns John, grocer
23½ Brennan Kirn, tailor
25 Taugher Patrick, finisher
29 Tolan Maurice, carter
31 Dermoth John, laborer

Here McCord st. intersects.

St Ann's church, R. C., rev. James Hogan, priest
32 Hogan rev. James, priest St Ann's church
Fahey rev. Thomas, vicar St Ann's church
Whittaker rev. James, vicar St Ann's church
De Repentigny rev. Joseph, vicar St Ann's church
Lee rev. R. F., vicar St Ann's church
Barrett Thomas, sexton St Ann's church

Here St. Augustin st. begins.

41 Brennan Wm., steam saw and planing mills

Here Seminary st. intersects.

Here St. Thomas st. intersects

Henderson Bros., lumber

Here Guy st. intersects.

Walker James, laborer
Morrice John, lockman
Toynan John, lockman
Stafford Philip, laborer
Tobin Edouard, laborer
Doolan Mrs. E., wid William
Hanrahan Tim., lockman
Holden John, laborer

Here Richmond st. intersects.

102 Costigan John, wood and coal
103 Tremblay Joseph, carter
120 Filiatrault Joseph, laborer
Desaulniers Joseph, laborer
Lamarche N., coffin maker, r
Pagé E., carpenter
Simard Aimé, laborer, r
Foskiner Cléophas, carpenter, r
Stanton John, sailor, r
122 Dagenais —
124 Henrichon J. B., shoemaker
Brunet Miss F., dressmaker
126 Décoste Pascal, laborer
128 Labrecque Léon, laborer, r
Lacombe Philippe, laborer, r
Bruyère Jos., laborer, r
Jubinville Alex., laborer, r
130 Hébert Alfred, laborer, r
132 Bernier Gustave, carpenter
134 Leclerc Léandre, laborer
136 Ethier Benjamin, sailor
Staine Robert, farmer, r
Murphy Michael, laborer, r
Meunier Julien, laborer, r

Here St. Martin st. intersects.

143 Serre Pierre, carpenter
Roberts Mrs M., wid W., dressmaker
145 Vaillancourt Joseph, carpenter
Bellemare Désiré, blacksmith
Lépine Charles, carter, r
147 Thibaudeau Charles, laborer, r

Here Seigneurs st. intersects.

McDougall John, proprietor Caledonia Iron works
Montreal Woollen Mills Co. (limited)

BAYLE, from 32 St Matthew west to 31 St Mark, St Antoine ward

5 Roe Mrs. E., wid Edward
9 Ralston J., of P. Ralston & Son
13 Mackintosh Miss I. G.
15 Featherstonhaugh C. E., bookkeeper
17 Worden L. K., of the Montreal Blanket Co.
19 Haig Robert N., produce broker

BEAUCHAMP AVENUE, off 33½ St Urbain

1 Papillon Joseph, hatter
2 Hawkins Mrs. Catherine, wid J.
Bélanger Miss A., dressmaker
4 Ring Mrs. Julia, wid John
Demers Mrs. Rosalie, wid F.
5 Tassie Joseph, tailor

BEAUDRY, from 201 Craig north to Sherbrooke, St James ward

4 Poulin Généreux, trader
5 Laurion Louis, joiner
6 St Maurice Mrs. E., wid F. X., tailoress
7 Beaudoin George, P.O. clerk
8 Désureau M., painter
Désureau A., clerk
Désureau Mrs. Louise, wid M.
Désureau Ed., locksmith
10 Henry Martin, machinist
12 Galaise Cléophas, butcher
13 Gareau Maxime, trader
14 Lapointe Hormisdas, blacksmith
15 Bachand Roch, carpenter
15½ Bazinet Dosithé, trader
Bazinet Charles, clerk
16 Curran Charles, clerk
16½ Renaud Pierre
Renaud Ed., tailor
17 Bergeron Alexandre, grocer

Here Bonaparte st. intersects.

Here Lagauchetière st. intersects.

31 Landry Miss Clara, seamstress
Dugal Mrs. Alixte, wid Adam
32 Laporte Magloire, grocer
33 St Jean Narcisse, trader
35 Déneigé Joseph, storeman
37 Chevalier Edouard, trader
39 Jodoin Napoléon, saddler
Courcelles Ferdinand, laborer
41 Laporte J. U., bailiff
43 Larance François, bookkeeper
44 Legault Julien, trader
45 Monette François, carter
46 Poirier Joseph, joiner
47 Picard Charles
48 Reed George, blacksmith
49 Foisy Théophile, wood corder
50 Couture Daniel, carter
51 Bonin Auguste, laborer
52 Evans Henry, shoemaker
53 Couvrette Arthur, joiner
Labadie Olivier, carpenter, r
54 Lefebvre Edouard, laborer
55 Gosselin Octave, printer
Labadie Olivier, carpenter, r
56 Lescarbeau Treffé, carpenter
Desjardins Joseph, carter, r
Monette Xavier, carter, r
Bristout Mrs. Mathilda, wid Jos., tailoress, r
57 Provost Magloire, clerk
58 Picotte Augustin, joiner
59 Côté Louis, clerk
60 Loiseau Cyrille, barber
Maisonneuve Pascal, carter
62 Filiatrault Octave
64 Charbonneau Arthur, shoemaker
66 Lapointe Guillaume, laborer
Pichette Mrs Emélie, wid A., r

Here Dorchester st. intersects.

69 Vallée Narcisse, grocer
71 Labelle François, stonecutter
73 Labelle Jean, printer
75 Hétu Gaspard, shoemaker
Cameron Louis, laborer, r
76 St George Henri, leather cutter
78 Houde Mrs. Marguerite, wid J. B.
79 L'Archevêque Mrs. M., wid Jos.
80 Bréard Thomas, shoemaker
81 Godard Joseph, bricklayer
82 Garand Edouard, laborer
83 Paillon Victor, machinist
Carron J. Bte., shoemaker, r
Diotte Pierre, carpenter, r
84 L'Archevêque Mrs. C., wid F.X.
Seers Joseph, carter
85 Beauchamp Jacques, blacksmith
86 Clairmont Mrs. Julie, wid C.
87 St Cornie Mrs. M., wid Joseph
88 Gauthier Alfred, carter
89 Hupé Jean Bte.
90 Chauvin Jacques, blacksmith
Chevalier Joseph, baker
91 Montmorency Nazaire, carter
Archambault Joseph, clerk
92 Foisy Mrs. M., wid Amable
93 Lemieux Joseph, leather cutter
98 Labelle Joseph O., painter
99 Caisse Joseph, shoemaker, r
Prévost E., painter
Charbonneau Guil., mason, r
Bonneville Mrs. Emélie, wid S., r
100 Monette Antoine, carter
101 Bourgoin Célestin, laborer
102 Vien Jean Bte., contractor
103 Guibord Charles, laborer
104 Parent Etienne A., carter
106 Beaupré Edouard, blacksmith
108 Hogue Joseph, carter
110 Leblanc Frs. Xavier, laborer
114 Grégoire A., shoemaker
115 St Charles Alexis, butcher
116 Perrault Louis, laborer
118 Larose Thomas, grocer
120 Beaudry A. F. X., leather mchnt.
121 Barbeau Edmond, carter
Pelletier Godfroi, roofer
122 Côté Paul
123 Dalrymple James, storeman
124 David Paul, stonecutter
125 Guindon Anselme, laborer
Léveillé Jean Marie
126 Boisseau Napoléon, shoemaker
126½ Pelletier Jules, shoemaker
127 Léveillé Hormisdas, soda maker

J. A. BAZIN, SURGEON DENTIST, 1357 ST CATHERINE ST cor McGILL COLLEGE AVENUE

128 Caron Napoléon, carter
129 Maillé Louis, tailor
130 Leclerc Joseph, carter
131 Desrosiers Miss S., seamstress
132 Forest Joseph, laborer
133 Charbonneau J. B., saw filer
134 Labelle J. Bte., joiner
135 Carmel Eustache, plumber
136 Bigras Napoléon, carriagemaker
137 Monarque Louis, cooper
138 Lefèbvre Louis, machinist
139 Allard Norbert, laborer
140 Lafleur Charles, hatter
141 Chaillé Edmond, cooper
143 Bourbonnière Mrs. J., wid A.
145 Chaput Joseph, carter
147 Cox John, carter
149 Dubeau Honoré, laborer
153 Maudeville Frs. Xavier, notary

Here St. Catherine st. intersects.

160 Marion J., of Robillard & Marion
163 Pluze Nazaire, of Martel & Pluze
Kiser Charles, mason
166 Renaud Louis, carter
Duclos Edmond, barber
Bergeron Napoléon, painter, r
Beaudoin Roch, shoemaker, r
167 Beauchamp C., carriagemaker
Billard Moïse, laborer, r
Challfoux Martin, laborer, r
168 Cross Joseph, painter
169 Ploudre Joseph, laborer, r
170 Laroche Misaël, milkman
171 Racicot Olivier, barber
172 Drolet Anselme, joiner
Penton Arthur, shoemaker, r
173 Cartier O., jun., bookkeeper
Cartier O., sen., broom maker
174 Paquet Henri, carter
Pichette Cyrille, laborer, r
175 Courval Albert, pedlar
Carmel Jules, tinsmith, r
176 Melançon Gédéon, butcher
Cartier Joseph, policeman
177 Beaudoin Frs. X., plasterer
L'Archevêque Mrs. V., wid Ls.
179 Daignault Mrs. H., wid A., seamstress
180 Beauchamp F., horse dealer
181 Rivet Joseph, clerk
182 Bélanger Albert, joiner
Gohier François, laborer
183 Gagnon Alphonse, painter
184 Granger Candide, painter, r
185 Monarque Léon, cabinetmaker
186 Daniel Julien, laborer
187 Lapierre Mrs. Marie, wid Joseph
188 Neveu Eugène, shoemaker
189 Moisan Israël, laborer
190 Laverdure Charles, laborer
191 St Laurent Louis, laborer
193 Beauchamp Fred., carter
193½ Cusson Joseph, carpenter
Chartier Joseph, laborer, r
195 Cartier O., broommaker
207 Lachance Bte., stonecutter

Here Mignonne st. intersects.

218 Fortin Maxime, bricklayer
Cerré Delphice, nailcutter, r
Lavoie Miss Marguerite, r
219 Dumoulin Cyrille, joiner
220 Lamoureux Joseph, shoemaker
221 Collerette F. X.
222 Lavoie Stanislas, laborer
McGrath John, grain dealer
223 Ethier Pierre, shoemaker
225 Boire Louis, joiner
Thériault David, joiner
226 Brouillet Damase, baker
Nadeau Joseph, shoemaker
227½ St Amour Auguste, laborer
Perrault Mrs. Louise, wid Pierre
Brillant Elie, laborer
Barret Ovila, painter
228 Plouffe Michel, clerk
229 Desrosiers François, polisher
230 St Jean Maxime, shoemaker
231 Denaud Joseph, shoemaker
232 Bellisle Désiré, stonecutter
Larchevêque Mrs. M., wid Frs.
233 Thouin J. Bte., laborer
Lévêque Charles, laborer, r
234 Bourguignon Jos., laborer
235 Pigeon Joseph, carter
236 Galarneau Barthélémie, baker
237 Brault Vital, laborer
Brazeau A., laborer, r
237½ Guerin Joseph, laborer
Gauthier Z., shoemaker
239 Frappier Joseph, laborer
Sénécal Denis, shoemaker, r
240 Guilbault Emérie, shoemaker
Gravel Joseph, milkman
241 Burgess George, carter
Beaulieu Edmond, carter, r
242 Bertrand Pierre, grocer
243 L'Archevêque A., stonecutter
244 Brissette Gabriel, carter
Lefort Frs. X., shoemaker, r
Welhelmy Théo., laborer, r
245 Noël Pierre, laborer
246 Mondoux Hercule, shoemaker
Cailin Pierre, shoemaker, r
Pattenaude T., laborer, r
247 Charbonneau O., contractor
249 Quenneville Hormisdas, carter
Champagne Alexis, baker
Dufault Joseph, tailor
250 Chapleau Narcisse, milk dealer
251 Chaput James, laborer
Quinzelle Mrs. M., wid M., grocery
252 Guy Joseph, blacksmith
253 Laporte François, laborer
254 Chollette André, laborer
255 Priotte Alex., leather cutter
256 Lachance J., carter
257 Picotte Dolphis, shoemaker
258 Gauvreau Victor, shoemaker
259 Lesieur dit Desormiers A. L., laborer
260 Giroux Camille, carter
261 Peltier Théophile, laborer
262 Thérien Gédéon, confectionery
263 Beaudry Mrs. Adèle, wid M.
264 Allard Louis, joiner
St André Narcisse, policeman
265 Chiller Louis, machinist
266 Déspatie Joseph, laborer
Gervais Joseph, tailor
267 Duclos Nicholas, roofer
268 Martin Augustin, contractor
269 Bisaillon Noël, storeman
271 Pelletier Eugène, laborer
273 Côté Louis, shoemaker
274 Landry Louis, tinsmith
Bélanger Léon, laborer
275 Brien Hormisdas, laborer
276 Viger Alphonse, shoemaker
Joannette Rémi, driver
277 Laroche S., broommaker
Lamoureux F., joiner, r
Gaudet Joseph, laborer, r
Blais Mrs. Sophie, wid A., r
279 Roy Narcisse, laborer
281 Mason E., shoemaker
283 Fleming William, carriagemaker

Here Robin st. intersects.

286 Gascon Zotique, grocer
290 Welhelmy Didime, joiner
Bourassa Evariste, joiner
292 Wilmona Olzique
Montplaisir Alphonse, baker
294 Brousseau Joseph, laborer
296 Marien Mrs. M., wid Frs. X.
Guilbault Jos., mason
Ouimet George, trader, r
298 Lagrenade Mrs. B., wid Louis
300 Labossière Calixte, saddler
301 Caisse Pierre, laborer
302 Venne Alphonse, laborer
Ferland Alexis, miller
303 Clément P. Emilien, laborer
304 Beaudoin François, clerk
305 Gauvreau Siméon, shoemaker
306 Beauchemin Victor, plasterer
307 Brien dit Desrochers Nap., potash maker
308 Coulombe Paul, joiner
310 Laporte Edouard, painter
311 Brien dit Desrochers H., trader
312 Rayner Charles, trader
314 Payne Joseph, laborer
315 Brien dit Desrochers J., potash maker
316 Jeannotte Arthur, laborer
317 Crevier Zéphirin, tinsmith
319 Latour D., shoe manufacturer
321 Clermont Ed., shoemaker
320 St Marie Joseph, laborer
322 Boucher J. Bte., carpenter
Chaput Narcisse, laborer
323 Richer Theo., laborer
324 Tellier Michel, carter
326 Pepin Delphis, grocer
Joinnette Mrs Phil., wid O., r
328 Papineau Damase, shoemaker
Quenneville Joseph, laborer, r
Galarneau Delphise, plasterer, r
332 Dion Mrs. Frs., underclothing
Trudel Ant., laborer, r
334 Saulniers Maxime, joiner
Latour Frs. X., quarryman, r
340 Bérard Mrs. Marie, wid Joseph
342 Leblanc Mrs. E., wid Olivier
Desrocher Joseph, carter, r
Macaulay Mrs Adeline, wid J., r
344 Rocheleau F. X., shoemaker
Elliot François, saw filer, r
346 Archambault Louis, bricklayer
348 Lesperance Ludger, baker
Bachand Philibert, shoemaker, r
349 Dazé Gilbert, cabinetmaker
Morel Gédéon, tailor
Côté Paul, laborer, r
Beauvais Octave, laborer, r
350 Bastien Alphonse, blacksmith
Ethier Hormisdas, shoemaker
Cadotte Roderique, shoemaker
351 Chaput Jean, mason
352 Brodeur Edmond, shoemaker
Desormier Charles, carter, r
Archambault Joseph, laborer, r
353 Hayes Joseph, laborer
356 Dompierre Isaac, shoemaker
Cadieux Hormisdas, plasterer, r
Bourgoin Louis, carter, r
357 Leclaire Nap., butcher
358 Roberge Louis, joiner, r
Dompierre Maxime, shoemaker
359 Allard F. X., jun, laborer
361 Allard F. X., sen., shoemaker
362 Labelle Martin, shoemaker
Provost Etienne, blacksmith, r
363 Arpin Théophile, laborer
364 Varin Mrs. Marie, wid Treffié
Lacas Louis, shoemaker, r
365 Tessier Treffié, joiner
Charbonneau Basilique, messenger
367 Beauchamp Félix, grocer
371 Dompierre Frs. X., confectioner
Surprenant Pierre, carter, r
Chevalier Joseph, shoemaker, r
375 Lemire Maxime, shoemaker
Varin George, machinist, r
Bélanger Pierre, painter, r
377 Laporte Pierre, carter

J. R. MARTIN, LITHOGRAPHER and COPPER PLATE PRINTER, 16 ST BONAVENTURE ST

377 Bouffort François, cooper
383 Labrie Frs., tobacconist, r
Beauchamp Moise, laborer
385 Gascon Philéas, joiner
387 Christin E., grocer
Fire Station No. 11

Here Ontario st. intersects.

394 Renaud Pierre, shoemaker
395 Millard Bedard, carter
395½ Lamoureux Louis, carter
Laberge Alfred, stonecutter
Campeau Edmond, laborer, r
Trudel Mrs. M., wid J., r
396 Depatié dit Forget L., carter
Renaud Adolphe, shoemaker
397 Campeau Joseph, joiner
398 Racette Pierre, grocer
399 Chaussé Mrs. L., wid E., grocery
400 Tétrault Louis, shoemaker
Malo Bazile, shoemaker
Lamarche George, shoemaker, r
Malo Napoléon, shoemaker, r
402 Charbonneau Godfroi, carter
Champagne Mrs. E., wid Chs., r
403 Credit Foncier, workshop
404 Baker J. & F., oil & glue factory
405 Vandelac P., sen., trader
Morency T., laborer
Duchêne Jacques, laborer, r
406 Landry Léandre, joiner
407 Vandelac P., jun., trader
408 Jetté Edmond, clerk
409 Longpré Pierre, laborer
410 Jetté Michel, bailiff
Jetté L. M., builder
412 Corbeille Jos., mason
Drapeau Joseph, laborer, r
413 Fox Albert, glue & size maker
414 Champagne Joseph, joiner
416 Blanchette Thomas, mason
418 Bleau Joseph, mason
429 Fox Wm., laborer
430 Fortin Jos., mason
435 Drouin Anselme, carter
437 Laframboise Stanislas, laborer
439 Leblanc François, carter
440 Morin Charles, tanner
Baker Fred, of Baker & Baker
441 Labelle Paul, laborer
442 St Marie Alexandre, laborer
443 Nantel Victor, shoemaker
444 Paquet Cyrille, laborer
450 Désormeau J. P. Z., glovemaker
Cauquereau Far., painter
454 Beaudoin George, grocer
456 Surprenant Tous-saint, laborer
Surprenant R., shoemaker
458 Beaupré Trefflé, shoemaker
459 Beauchamp Moïse, laborer
Viau Victor, joiner
461 Gauthier F. X., carpenter
462 Marcille Modeste, laborer
Coulombe F., shoemaker
463 Gauthier Napoléon, joiner
Lynch J. Augustin, laborer
464 Paquet Narcisse, laborer
466 Gagnon Pierre, polisher
468 Lacroix Michel, laborer
Racette Jean Marie, storeman
470 Loyer Camille, laborer
472 Léveillé Félix, laborer
474 Mireault Jules, laborer
475 Morin J. Bte., carter
Dallaire Joseph, carpenter, r
Gravel Anselme, laborer, r
Bougie Joseph, baker, r
Perrault Moïse, laborer, r
476 Martineau Théophile, joiner
478 Brien Théophile, laborer
Desrosiers Paul, laborer
482 Wright James, music teacher
484 Rivet Louis, mason
Bertrand Mrs. Emma, wid Louis
486 Pelletier Amédée, trunkmaker
488 Lafleur J. Bte., laborer
490 Delorme Noël, engineer
Leblanc Denis, mason
492 Lamoureux Alphonse, shoemk'r

BEAVER, from 739 Craig to 95 Jurors, St Antoine ward

21 Ames, Holden & Co., boot and shoe manufacturers
25 McLaren Wm., & Co., boot and shoe manufacturers

BEAVER HALL HILL, from 645 Lagauchetiere to Beaver Hall terrace, St Antoine ward

Edwards Dr. Baker, public anylist
Unitarian Church of the Messiah, W. S. Barnes, pastor; K. P. Sleeper, sexton
St Andrew's church, Church of Scotland, rev Gavin Lang, minister; James Clements, sexton

Here Belmont st. begins.

9 Hall W. V. B., restaurant
11 Picken Eben, bookseller
13 Wright Miss E., embroideries and Berlin wool
15 Dandurand Mrs. Rose, wid A.
17 Boston Flower Co., Theodore Blissard, proprietor
Blissard T., proprietor Boston Flower Co.
19 Dandurand Œ., shirt manuf

BEAVER HALL SQUARE, at the head of Beaver Hall terrace, St Antoine ward

1 Shaver Mrs. A., wid Dr. J. R.
2 Clerk Alex.
Clerk Alton F., clerk
3 Hooper A C., of Wm. Dow & Co.
4 Howard captain Thos., Harbor Master
5 White Thos., M.P.
White T. C., clerk G.T.R.
White R. S., commercial editor The Gazette
6 Herbert William, grocer
7 Berthelot hon. J. A.
Berthelot Jos., law student
Berthelot Charles
8 Alexander John R., M.D.
9 Dow Mrs. Mary, wid Andrew

BEAVER HALL TERRACE, from 1 Belmont north to 650 Dorchester, St Antoine ward

20 Andros S. J., surgeon dentist
21 Dandurand Œ., shirt manuf
Dandurand R., law student
22 Guerin James, M.D.
Guerin Edmund, B.C.L.
Guerin Thomas, C.E.
Guerin M., cashier Credit Foncier du bas Canada
23 Bond & Co., shirt and collar makers
24 Alloway Dr. R. A., dentist
Tracey A. A.
26 Grant H., watchmaker
27 Stinson Mrs. Isabella, wid R.
Cox P. J., com traveller
28 Girdwood G. P., M.D.
29 Williamson J. B., jeweller
30 Munro Alex., M.D.
31 Robinson Louis, merchant tailor
32 Trenholme E. H., M.D.
33 McElderry F., merchant
33 Goldie G., bookkeeper
De Montenach Capt. D.
Campbell W. A.
Leslie James B., merchant
Mortley R., com editor
Wilson H. A., merchant
Douglas J. A., com traveller
Sheriff A.
34 Beers W. G., L.D.S., surgeon dentist
36 Bell James, M.D.
37 Metropolitan club, Joseph Hickson, president
38 Wright Alfred, L.D.S., dentist
40 Foreman James, carpenter
42 David Aaron H., M.D., D.C.L.
Canada Medical Association
W. Caniff, M.D., president
44 Roddick T. G., M.D.
45 Reddy H. L., M.D.
Drake J. M., M.D.
46 French & Bond, grocers
47 Proudfoot Alex., M.D.
49 Thayer L. O., M.D., C.D., L.S.A.
51 McLaren D.C., M.D.
Reynolds C. J., furrier
Hatt Samuel
McCutcheon J., bank clerk
53 Fitzgerald Misses S. & A., stationery
Fitzgerald Miss Susan, of Misses S. & A. Fitzgerald
Galloyly Miss Mardo, of Misses S. & A. Fitzgerald

BELMONT, from 18 Beaver Hall terrace west to St Monique St Antoine ward

1 Blackader Alex., B.A., M.D.
Duncan Alex., school teacher
11 McIntosh Alexander, trader
Armstrong John, clerk G.T.R.
Shea John K., clerk
Cameron Donald, clerk
13 Leggat James, boots & shoes
14 Bryson Thos. McF., merchant
15 Spiers Mrs. Elizabeth, wid Jas
17 McIntosh Mrs. A., wid John
McCready M., manufacturer

Here Brunswick st. commences.

22 McDougall James, sen., proprietor Canal flour mills
McDougall William
25 Sternberg Moses, merchant
Morris L., merchant tailor
Birk Mrs. Sarah, wid Solomon
27 Smith Robert, ins agent
Smith Robert C., reporter
Smith James R., clerk
Smith Herbert E., clerk
29 Macdonald Mrs. Helen, wid D.
Bezzey J. E., clerk
31 Johnson hon. F. G., judge Superior Court
Johnson C. R., clerk Bank of Montreal

Here Hanover st. begins.

32 McGill Normal school, W. H. Hicks, principal; James McGregor, LL.D., professor
Cooper James, porter McGill Normal school
McGill Model school, Frank W. Hicks, M.A., Boys' department; Miss Jane Ann Swallow, Girls' department
Hicks F. W., professor McGill Normal School
33 McDougall Geo.
35 Cullen James, clerk

PAUL A. LESPERANCE, for SPECTACLES and EYE-GLASSES at lowest prices, 224 Notre Dame St

35½ Williamson John
Kerry John
Kerry Daniel
37 Robertson Mrs. Sarah, wid Geo.
Carter Mrs. J., wid George
Wright Mrs. H., wid Joseph
Collins Joshua
Gibson Robert
Ingersoll James
39 Gordon John, customs agent
Gordon James T., merchant

Here St. Geneviève st intersects.

43 Dakers James, manager Montreal Telegraph Co.
45 Elmenhorst Richard W., president St Lawrence Sugar Co.
46 McLachlan William, of McLachlan Bros. & Co.
47 McLachlan J. S., of McLachlan Bros. & Co.
49 Holden James C., of Ames, Holden & Co.
51 Ames E. F., of Ames, Holden & Co.
Bannister Forbes

BERRI, from 61 Dubord north to 754 St Catherine, St James ward

13 Prévost Armand, of Prévost & Co
17 Lajoie L. Joseph, of Lavigne & Lajoie
18 Couillard Auguste, hardware
19 Auger Réal, clerk
Lamère Hercule, clerk G.T.R.
Lamère J. Bte., general manager Richelieu and Ontario Navigation Co.
20 Giberton A., wine merchant
21 Monat Louis

Here Lagauchetière st. intersects.

22 Gauthier Mrs., wid Louis J.
Gauthier Edouard, of the Dominion Oil Cloth Co.
Gauthier Albert, of Gauthier & Lanctot
23 Laflamme hon. Rodolphe, Q.C., of R. & L. Laflamme
Laflamme Léopold, of R. & L. Laflamme
24 Monk John, advocate
Monk Alfred, clerk G.T.R.
25 Samuel Abraham, tobacconist
Lazarus Mrs. Dora
26 Parent E. H., superintendent of canals
27 Fabre Gustave, hardware
28 Desrosiers Louis Arthur, notary
Turcotte Alphonse, merchant
30 Lord Anthony G., broker
31 Bellemare Raphaël, inspector Inland revenue
Bellemare Hercule, student
Lajoie Henri G., law student
32 Bolton R.
33 Deschamps Aldéric, sen., of F. & J. Leclaire & Co.
34 Cuddy John P., sen., of Hicks & Co.
Cuddy J. P., jun., bookkeeper
35 Aylwin Mrs. A., wid Thos C.
Aylwin Arthur Francis, clerk
36 Tourville L., grain merchant
37 Hughes George Arthur, of Ouimet & Hughes
38 Desjardins Alphonse, M.P.
39 Darling Adam, crockery

Here Dorchester st. intersects.

44 Beliveau Aimé, hotel
54 Bélanger Adolphe, cabinetmkr
54 Bélanger George, clerk
56 Masson Alf., of D. Masson & Co.
58 Charbonneau F. C., secretary Hudon Cotton Co.
60 Fauteux Léandre, coal dealer
Fauteux Arthur, bookkeeper
62 Mathieu Aimé, of E. Mathieu & Frère
64 Mathieu Alexandre, merchant
65 Goldstein Bernard, merchant
66 Labine Jules, of J. Labine & Co.
Labine Achille, clerk
67 Rothwell Edmund, bookkeeper
68 Bissonnette A., sen., high constable
69 Bourdeau Joseph, of L. Gnædinger, Son & Co.
70 David Alphonse, of Archambault & David
Beaudry Armand, jeweller
71 Daniel Miss Justine, dressmaker
David Mrs. O., wid F., tailoress
Larouche Joseph, storeman
Verdon André, carter
72 Papineau C. T., of Papineau & Durand
Delisle Mrs. E., wid Henry
74 Ibbotson Miss L.
Ibbotson Miss C.
75 Lecavalier Jos., cabinetmaker
Gravel Damase, clerk
76 Allard J. Bte., city assessor
77 Richard Azarie
Gélinas Evariste, storeman
Chartrand Amédée, joiner
Duquette Pierre, laborer
Fauvel Félix, laborer
78 Wheeler Francis, bookkeeper
80 Vinet J. B., of A. Dubord & Co.
81 Alarie Moïse
83 Clement Mrs. M., wid André
Lambert Jean, shoemaker
87 Favreau Louis
Goyette Mrs. A., wid Maxime
89 Demers A. H., haberdasher
91 Bruyère Mrs. E., wid Pierre, tailoress
Bruyère Pierre, clerk
92 Hamelin A.S., of J. Hudon & Co.
93 Vaillancourt Thomas, advocate
96 Kennedy J. G., of J. G. Kennedy & Co.
100 Rottot Jean Philippe, M.D.

BERRY LANE, from 36 St Louis north to 334 Craig, St James ward

4 Desforges Alph., harnessmaker
6 Hynes Michael, B.S.C.
7 Rhéault Narcisse, bookkeeper

Here Perthius st. ends.

13 Hatch Miss F., milliner

Here Berry lane ends.

BERTHELET, from 226 Bleury west to 85 Union av, St Lawrence and St Antoine wards

1 Wylie W. & J. S., bakers
6 Ewan Wm., of Ewan & Son.
8 McIver George
10 Varey F. G., clerk
10½ Cairns Charles, clerk
12½ Tindall Thomas, painter
13 Noel Philippe, finisher
13½ Morgan Mrs. E., wid Thomas
14 Porter John, clerk
15 Clements Joseph, storeman
Anderson Miss A., dressmaker
15½ Scott John, clerk
16 Baker Charles, driver
17 Gray Mrs. Elizabeth, wid Fred.
17½ Scott Francis, storeman
18 Hurley James, bookkeeper
19 Brown George F., of G. Brown & Sons
19½ Mathews Mrs. E., wid John
21 Markgraf Chs. F. A., professor of German
21½ Wittmann Charles, furrier
23 Caldwell Wm., foreman
26 Masson Damase, of D. Masson & Co.
28 Ward Alex., builder
31 Ladies' Benevolent Institution, Mrs. D. Watson, matron
32 Adams A. E., of Adams & Co.
39 White Stephen, of White & Doull
41 Thomas Philip, clerk
42 Poustie James, Montreal Telegraph Co.
43 Wright Fd., china, earthenware
45 Gray Robert, clerk
Pollock James, agent
46 Dwane Mrs. Mary, wid John
47 Russell Charles, butcher
48 Elliott M., grocer

Here City Councillors st. intersects.

49 Millar Adam, bookkeeper
51 Rowat James, clerk
57 Bridgman Geo., butcher

Here Aylmer st. intersects.

58 Corbeille Richard, shoemaker
59 Tierney Henry, tailor

BISHOP, from 959 Dorchester north to St Catherine, St Antoine ward

Rockwood Edward O., banker

BISHOP AVENUE, off 263 St Antoine, St Antoine ward

12 Severs George, clerk
14 Stillwell Elijah, storeman
16 Elliott Joseph H., artist

BISHOP LANE, from 36 St Ignace to 13 Desalaberry, St Mary ward

2 Present Gilbert, trader
4 Payette Adolphe, foreman
Frick Louis, laborer
6 Meagor James, boatman
8 Racine Hector, laborer
8½ Pésant Edouard, trunk maker
10 Gougeon Joseph, shoemaker
11 Gravel Pierre, jun., shoemaker
12 Parent Médard, blacksmith
14 Gravel Pierre, sen machinist
16 Doyle Thomas, laborer
Lescarbeau S., tailor
17 Charbonneau Louis, shoemaker
18 Dansereau François, shoemaker
22 Allan Michael, carpenter
Taylor Mrs. Ann, wid Michael
23 Charbonneau Jean, shoemaker
27 Morin Joseph, sailor
Beaudoin Charles, music teacher
Garey Joseph, shoemaker

BISSON, from 163 St Antoine north to 70 Osborne, St Antoine ward

5 Dewitt John, bookkeeper
7 Jones Geo. W., clerk
Woodley Henry, clerk
9 Starr Polly, hatter
10 Murray Alex., stamp office

THE SUN LIFE INSURES AGAINST ALL POSSIBLE KINDS OF ACCIDENTS

11 Williams Mrs. Eliza, wid E.
McCoy Bernard, purser
12 Bauden Joseph
13 Dolan William, shoemaker
McCoy Wm., com traveller
14 White Peter, manager
15 Mailloux P. N., carpenter
16 Conway Patrick, waiter
Cuddy John, waiter
18 Bacon Mrs. S. J., wid D.
20 Hill George, bookkeeper
22 Robinson Charles, assistant superintendent Pullman Car Co.
24 Edge Mrs. G., wid H.
26 Payette Frs. X., cabinetmaker
Boulet Alphonse, organist
Boulet Norbert, joiner
28 Nelson William, packer

BLACHE LANE, east from 157 Mountain, between St Antoine and Windsor, St Antoine ward

11 Sweeney Hughes, laborer
11½ Spooner Daniel, machinist
13 Buchanan William
15 McDonnell Owen, carter
19 Beech William, policeman
26 McMahon James, grocer

BLANCHARD LANE, between Nos. 9 and 11 St Margaret, St Antoine ward

Not built upon.

BLEURY, from 689 Craig north to City limits, thence to Mount Royal av, St Lawrence ward

1 Walford & Summerhaye, photographers
Walford G., of Walford & Summerhaye
3 Montreal Book Room, C. W. Coates, manager
4 O'Rourke Andrew, shoefitter
McDonald Miss B., dressmaker
5 Burland Lithographic Co.
Burland G.B., of Burland Lithographic Co.
Canadian Illustrated News
L'Opinion Publique
Canadian and Patent Office Record and Mechanics Magazine
Scientific Canadian
6 Stephenson George, mer tailor
8 Craig Alexander M., painter
13 Pollock Jas. K., picture framer
14 Fogarty James, currier
15 Murphy John, painter
16 Menzies Aug., mail conductor
17 Notman & Sandham, photographers
18 Mathews Mrs. Jane, wid Thos.
19 St John P., shoemaker
20 Graham Patrick, moulder
22 Corcoran Bartholomew, printer
23 Moore F., lamps and coal oil
24 Allen James, storeman
25 Medical Hall soda water and ginger ale factory, Chs. Gurd & Co., proprietors
Nicholson Robert, engineer, r
McGauran C., shoe manufac'r, r
26 Sullivan B., tobacconist
26½ Turpin Miss E., ladies' hairdresser
Turpin Z., hairdresser
27 Kennedy Wm., architect and builder
Waldron Charles, painter
28 Passmore S. W., taxidermist
Waid rev. John B., r
Sullivan Patrick, driver, r
Murray John S., blacksmith, r
Trainor Thomas, painter, r
29 Street Walter, stationer
30 O'Donoghue Patrick, saddler
31 Macdonald M. & M., St Lawrence Dye works
32 Patterson Wm., livery stables
Patterson Wm., jun., M. R. C. V. S., veterinary surgeon
33 Field & Co., photographers
33 Bronner Charles, trunkmaker
34 Young J. B., tinsmith
35 Miller & Bremner, manf jewelers
35½ Miller D., of Miller & Bremner
36 Kearns Nicholas, grocer

Here Jurors st. intersects.

36½ Lane John B., bookstore
37 McVey Wm. P., boots and shoes
37½ Lespérance Alphonse, market
38 Dowd Thomas
38½ Hope W. H., picture frame manf
39½ Harvey William, saloon
40½ Jordan W., & Co., bedding mfrs
41½ Stoddard R. W., jeweller
42 Hulek A., furrier
43 Gordon Alex., bookkeeper
44 Pattonhay Mrs. M., wid Wm., bdg hse
45 Malo Pierre, machinist
47 Hammond Miss Eliz., bdg hse
Murphy William, machinist
Quinn Pat., marble polisher
Smith John, cooper
Raith Thomas, tinsmith
Lyons James, upholsterer
White Fred., engineer
Crone Robert, laborer
Hammond Henry, lawyer
Wills Robert, trader
47½ Allan John, fancy goods
49 Cochenthaler J., confectioner
51 Inglis James, photographer
53 Siegars G. E., hat bleachery
55 Elliott Edward, grocer
58 Larkin Patrick, wood dealer

Here Lagauchetière st. intersects.

60 Quinn T., & Co., saloon
61 Sparrow J. B., bill poster
62 Quinn Thos., of T. Quinn & Co.
Cochenhaler L., fruits
64 Whitehead Wm., agent
64½ Corbett Mrs. A., registry office
66 Courtemanche Miss M., milliner
68 McCallum J., & Sons, pianoforte manufacturers
70 McCallum John, of J. McCallum & Sons
McCallum David, of J. McCallum & Sons
71 Robertson C. W., of C. Robertson & Co.
Robertson James F., of C. Robertson & Co.
71½ Robertson C., & Co, undertakers
72 Beckham Hugh, carpenter
73 Working Girls' association, Mrs. O. C. Edwards, president; Miss Wilson, secretary
74 Ulley Wm. H., brush manufactr
75 Young Women's bdg hse, Mrs. O. C. Edwards, proprietress
76 Scanlan Miss Mary, fruits
76½ Doyle Miss Mary
77 Scott Thomas
78 Lamarche N., cabinetmaker
Giblin Patrick, laborer
80 Lamouche Mrs J., wid Alex.
81 Cunningham W. H., of Cunningham Bros.
82 Long Sam, Chinese laundry
83 Beauchamp W.
84 McFalamy Miss Mary A., fruits
85 Kimber James, painter
86 Curran Mrs. Mary, wid John
Coon Gustave, beer driver
Damien Miss M.
87 Devits & Armant, wig makers
89 Hawke John F., shirt maker
90 Flood Mrs. M. A., groceries

Here St. Germain st. commences.

91 Cunningham Bros., marble dlrs
92 McLennan A., grocer
92½ McNeil Peter, customs officer
93 McMillan E. D., tobacconist
McMillan Walter, driver
McMillan C. D., waiter
94 Clancy Miss Margaret, milliner
95 Hancock Mrs. C., wid Thomas
Hancock P. S., clerk
Leahy Daniel, artist, r
Lynch James, carpenter, r
96 Miller David, type dresser
97 Burke Wm., fruit store
98 Dowd John, blacksmith
Dowd James, carpenter
Bushey Frank, painter
Cuddy M., laborer
99 Brault & William, dry goods
99½ Brault A. T., of Brault & William
100 Banville Thomas, water police
Wardill James, cabinetmaker, r
101 Bruneau O., veterinary surgeon
Piché Marcellino, student
102 Wallace James, storeman
Allan Wm. engineer
103 Owens John B., painter
104 McDougall Andrew, tailor
105 Darragh Hugh
107 Vézina J., chiropodist and barber
109 McOwat Miss M., fancy goods
110 Ricketts Thos., saloon

Here St. Bernard st. commences.

111 Arcand Mrs. J. M., dressmaker
111½ Blackburn David, storeman
113 Rosser Wm. W., stationery
115 Laverty M. P., grocer
117 Arrington Daniel, fruit store
119 Coysh Wm. R., cabinetmaker
121 Covernton C. J., & Co., druggists
122 Carignan J. A., wood dealer

Here Dorchester st. intersects.

123 Weldon George, gilder
125 Moore F. J., tailor
127 Moore Misses E. & E., fancy gds
130 Forsyth R., marble works
131 Marcou Miss G., milliner
135 Gladstone Mrs. E., wid Wm., ladies' underclothing
137 Nichol T., M.D.
139 Kennedy Richard A., M.D.
139½ Balete Soffard Mrs. Emile, dressmaker
139½ Balete E., prof of mathematics
141 Ross Mrs. Mary, wid Charles
Ross Walter J., bookkeeper
142 St Mary's College, rev. F. Cazeau, president; rev. A. Turgeon, vice-president; rev. L. Sacre, treasurer
Jones rev. A., S.J.
Durocher rev. E., S.J.
Lory rev. Hypolite, S.J.
143 Desormiers Miss Zoé, bdg hse
Phelan Mrs. P. F.
Prior John, clerk
Bourgoin J., clerk G.T.R.
144 Church of the Gesu, R. C., rev. F. Cazeau
145 Burland W. H., M.D.
Kerr Miss M., bdg hse

J. A. BAZIN, ARTIFICIAL TEETH, 1357 ST CATHERINE ST cor McGILL COLLEGE AVENUE

CIDENTS

n, Chinese laundry
np W.
y Miss Mary A., fruit
James, painter
Irs. Mary, wid John
stave, beer driver
Miss M.
Armant, wig makers
ohn F., shirt maker
's. M. A., groceries
rmain st. commence
ham Bros., marble dlrs
n A., grocer
eter, customs officer
E. D., tobacconist
Walter, driver
C. D., waiter
iss Margaret, milliner
Mrs. C., wid Thomas
P. S., clerk
niel, artist, r
mes, carpenter, r
vid, type dresser
m., fruit store
hn, blacksmith
mes, carpenter
rank, painter
, laborer
William, dry goods
T., of Brault & William
Thomas, water police
James, cabinetmaker, r
O., veterinary surgeon
rcellino, student
James, storeman
n, engineer
hn B, painter
ll Andrew, tailor
Hugh
J., chiropodist and
Miss M., fancy goods
Thos., saloon
rnard st. commence
rs. J. M., dressmaker
David, storeman
m. W., stationery
. P., grocer
Daniel, fruit store
n. R., cabinetmaker
C. J., & Co., druggists
J. A., wood dealer
ester st. intersects.
eorge, gilder
., tailor
ses E. & E., fancy gds
., marble works
ss G., milliner
Mrs. E., wid Wm,
nderclothing
M.D.
ichard A., M.D.
offard Mrs. Emile,
er
prof of mathematics
Mary, wid Charles
r J., bookkeeper
College, rev. P.
president; rev. A.
vice-president; rev.
treasurer
A., S.J.
ev. E., S.J.
ypolite, S.J.
Miss Zoé, bdg hse
P. F.
clerk
, clerk G.T.R.
he Gesu, R. C., rev.
H, M.D.
., bdg hse

7 Yon Antoine, builder
9 Marcou Mrs. E., wid B., bdg hse
Darlington H., clerk
Harwood Robt., clerk
Graffret A., law student
51 Merrill Henry, M.D.
53 Merrill E. H., of H. & H. Merrill
Merrill Arthur, clerk
Merrill Alfred, law student
55 Mignault P. B., sen., M.D.
Mignault P. B., jun., B. C. L., advocate
Mignault L. D., M D.
Mignault J. O. C., student
57 McConnell J. B., M.D.
59 Baker Homer, agent
63 Perrigo J., A.M., M.D.
Perrigo John, clerk Bonsecours market
65 Eye Dispensary, L. A. E. Desjardins, M.D., and G. H Desjardins, M.D., attending physicians
Desjardins L.A.E., M.D., oculist
Desjardins G. H., M.D.

Here St. Edward st. commences.

72 Stodart D. R.
74 Callahan F., of Callahan & Co.

Here St. Catherine st. intersects

77 Ibbotson Dr. Edward B., surgeon dentist
Ibbotson B., emigration agent
78 Smardon W. F., boots and shoes
79 Macdonald J. A., M.D.
81 Murphy P. S.
Murphy P. A.
82 Fraser A. B., crockery & coal oil
83 Letondal Paul, prof of music
84½ Fraser Wm., grocer
86 Stone Mrs. A., ladies' school
Stone Miss S., music teacher
Stone rev. Alfred, head master Proprietary College school
87 Mock James, coachman
Mock John, clerk G.T.R.
Mock James, carpenter
McKercher J., B C.L., principal British Canadian School
Angus J. T., clerk
Slack W., clerk
McCattanach A. K., student
Burland B. W., student
88 Buise Charles, fruits & tobacco
Nugent James, packer, r
McMahon James, laborer
Laberge Mrs. J., wid A., seamstress, r
Cody Dennis, laborer, r
89 White Robert, painter
Griffith Charles, bookkeeper
White Mrs. R., dressmaker
Griffith Mrs. C., dressmaker
90 Morrison J., storeman
91 Prentice Mrs. C., wid John
92 Sharp Edward, bookkeeper
93 Lamontagne Mrs. E., wid H.
Lamontagne Louis, bank clerk
Lamontagne Henri, silver plater
Lamontagne Albert, clerk
94 Slattery James, land surveyor
95 Moretti P.
96 Karney Mrs. E., wid M., laundress
97 O'Flaherty E. J., merchant
98 Hoban Patrick, plumber
99 Gibson W., telegraph operator
100 Hurtubise M.
Wimes Miss A. M., dressmaker
103 Campbell John, cement roofer
108 Robinson Mrs. A., wid late Capt. Wm.

204 Carmody Thomas, fruit store
205 Morris George, manager and buyer for Thos. May & Co
206 Summerhayes Miss C., toy store
Summerhayes R. E. J., of Walford & Summerhayes

Here Mayor st. commences.

207 Stark James
208 Dion Mrs. Lucie, wid Jos.
209 Parker A. W., of J. D. Nutter & Co.
211 Kolimyer W. H., of Frothingham & Workman
213 Varey George, bookkeeper
Muckle E. C., clerk
215 Stafford John, merchant tailor
217 Mock Charles, grocer
219 Jackson Mrs. E., wid Hugh
220 Charlton Mrs. M., wid John
222 Lockhead Mrs. T.
Hutchins H. A., law student
223 Houghton John, painter
Houghton A. J., clerk G.T.R.
224 Thompson Robert, M.D.
225 Dwane Thos., boots and shoes
226 Harries Aug., clerk
Harries T., commercial traveller
228 McCoy T. W., confectioner
229 Houghton E. T., painter
230 Wylie Mrs. James
Wylie J. S., of W. & J. S Wylie
Wylie W. & J. S., bakers
231 Egan Mrs. M., wid Richard
232 Coote Ed., commercial traveller
233 Lamb James, butcher
234 Hall Richard B., com traveller
235 Locker William, mattress maker
237 Adams H. F., grocer

Here Ontario st. ends and Berthelet st. begins.

239 Kolimyer A. H., M.D
241 Taylor Innes, bookkeeper
243 Stuart William W., managing director in Canada of the Michipicoten Native Copper Co.
247 Hill Chs. G.
254 Radford I. C., sanitary inspector
256 Sexton James P., advocate
258 Hammond Mrs. J., wid T. L., bdg hse
Hammond James, M.D.
Robb Charles
260 Benson Mrs. M. A.

Here Concord st. commences.

262 Fitzgibbon M., com traveller
264 Cowan Mrs. E., wid Hugh
266 Bailey Samuel, bookkeeper
267 Harnett W. de C., assistant city attorney
270 McIntosh James, buyer
271 Laberge Mrs. Marie, wid Charles
272 Starke John, bookkeeper
Walker James
273 McLeod Miss M., milliner, r
279 Elliot Andrew, contractor
281 Mowat Wm., com traveller

Here Sherbrooke st. intersects.

316 Coristine John, wholesale furrier
320 Henshaw F. W., merchant
Henshaw F. C., clerk
Henshaw H., Bank of Montreal
322 Kinghorn Geo. M., forwarder
Kinghorn John M., agt Montreal & Ottawa Forwarding Co.
324 Carson John L., of J. L. Carson & Co.
Miller Robert, jun., of R. Miller, Son & Co.
328 Thompson J., hardware mer

334 Martin J., of J. Martin & Co.
Martin H. K., clerk
Martin H. T., clerk
336 Coulson S., leather merchant
Coulson Mrs. Mary, wid Samuel
338 Chandler Harlow, produce
Chandler C. E., produce
340 Munro rev. And. H., pastor First Baptist church
342 Reeve Geo. B., G.T.R.
344 Kerr Mrs M.
Gibb W. H, merchant
345 Miller Robt., sen., of R. Miller, Son & Co.
346 Butler T. P., of Butler & Cooke
348 Duchesnay Mrs. M., wid Col. P.
366 Grant G. R, administrator estate Sir Wm. E Logan

BONAPARTE, formerly Napoleon, from 38 Visitation west to 81 Montcalm, St James ward

2 Labbé Louis, laborer
6 Duhamel Joseph
8 Lagarde Joseph, laborer
10 Bruneau Adolphe, laborer
16 Poulin Pierre, trader
19 Kelaher James, carter
21 Lepine Mrs. Therèse, wid C.
23 Hummel Horace, collector
25 Nourie Alfred, turnkey
Bisaillon Joseph, barber
31 Lapierre Joseph, carter

BONSECOURS, from 87 St Paul north to 368 Craig, East ward

2 Dumouchel L., hotel
4½ Patenaude Chas., barber
6 Loveridge Mrs. Ann, confectionery
8 Perrault George, storeman
9 Page S., & Co., hotel
10 McCormick M., fruit dealer
11 Emond Jos., hotel
15 Bazinet Chs., dealer
Jobin Alfred, blacksmith
16 Goyer Gédéon, boatman
Quesnel Paul, millwright
17 Brouillet Theo., & Co., blacksmiths & veterinary surgeons
17½ Beaudoin Wilbrod, watchman
18 Hatton D, & Co., canned goods
19 Brouillett Theo., of Theo. Brouillett & Co
Blais Mrs., wid Joseph, r
20 Rivard Pierre, proprietor Rivard's hotel
McGoogan John, printer
Corneiller C. A., advocate
Wurtele Edouard
Holloway F., cattle drover
Elliott Philip, bartender
24 Berard Chs., police sergeant
25 Hutchison John, grocer

Here Notre Dame st. intersects.

31 Pelletier G., tailor
Malo Gregoire, tailor
31½ Portier Mrs. A., wid O., lamps
32 Picault Dr.
33 Carosino G., plaster ornaments
36 Lépine Cleophas, carpenter
39 Lefebvre Michel, & Cie, Montreal Vinegar works

Here Champ de Mars st. intersects.

42 Goulet A. H., hotelkeeper
44 Desmarais Louis N., barber
45 Lafrenière Jos., hotelkeeper
46 Lamontagne Denis, painter
47 McVey James, livery stables
48 Bertrand Mrs. H., wid G.

J. R. MARTIN, LITHOGRAPHER, DOOR PLATES, &c., 16 ST BONAVENTURE ST, Vic Sq

51 Poulin Mrs., wid Jos., bdg hse
52 Walker James, confectioner
54 Ouimet R., groceries and liquors

Here St. Louis st. intersects.

56 Trudeau Miss Desange
62 Lajeunesse Mrs. T., seamstress
Taisant Mrs. M., wid C.

BONSECOURS MARKET, between 96 and 186 St Paul and 51 and 155 Commissioners, East ward

Perrigo John, clerk
Gadbois Onésime, asst. clerk
Gadbois Romain, weigher
Walker Allan, weigher

Meat Market.

1 Gariépy Médéric, butcher
2 Deslauriers Louis, "
3 Quevillon Joseph, "
4 Meunier Eusèbe, "
6 Lebrun Louis, "
7 Reinhardt Albert, pork "
12 Boileau Elzéar, "
14 Leduc Joseph, pork "
15 Clermont Antoine, "
16 Idler Wm. G. "
17 Bernard Oscar, pork "
18 Beauchamp Nicolas, "
19 Richard Joseph, "
20 Demers Louis, "
22 Fullum George, "
23 Forest Napoléon, "
25 Deschamps J. Bte., pork "
26 Girard Chs., "
29 Reinhardt John "
30 Beaudoin Joseph, sen., "
31 Reinhardt John, jun., "
32 Laforce Michel, "
34 Chaput Jos., pork "
35 Crowley Daniel, pork "
36 Donnelly & Crowley, "
37 Coutant Dominique, "
38 Bourassa J. Bte. & N., "
41 Corbeil Joseph, & Co., "
42 Girard Joseph, "
44 Bénard Eustache, "
47 Demers Beloni, "
48 St Charles Adolphe, pork "
Sauvé Godfroi, pork "
50 Granger Godfroi, "
51 Dérôme Olivier, "
53 Mitchell George, "
Dérôme Edmond, "
54 Richelieu Edward, "
55 Bénard Napoléon, "
56 Dauray Ernest, "
57 Galaise Cléophas, "
58 Cusson Joseph, "
59 Lespérance Amable, "
60 Racine Amédée, "
61 Dubois Edouard, "
62 Dufort Nazaire, pork "
63 Gadoua & Courteau, pork "
64 Collin Adolphe, "
67 Bourdon Alex., "
70 Dérôme Léon, "
St Germain Aug., coffee and lunch room

Stands inside of Market fronting Commissioners st.

Desmarais Mrs. M., wid J. B., fruits and vegetables
Morel Mrs. Louis, vegetables
Loveridge Mrs. Ann, wid John, confectionery
Singer P., fancy goods
Ducep Miss Louise, fancy goods
Larin J. Bte., jewellery
Courtois Moïse, fancy goods
Catudal Alfred, fancy goods
Singer Mrs. Peter, crockery
Poulin Octave, fancy goods
Poitras T., crockery & baskets
Janeau Mrs. A., wid C., fruits
Lasonde Miss A., fruits
Bourgeault Mrs. A., wid Frs. X., vegetables
Besner Antoine, cooked victuals
Benoit Mrs. J., wid P., fruits
Fauvel Mrs. F., vegetables
Grégoire Miss S., vegetables
Newman Mrs. Mary, fruits
Defaux Avila, fruit dealer
Ricknear William, fruits
Foster Mrs. M., fruit dealer
Clancy Mrs. M., wid M., fruits
Baignet Mrs. Delphine, wid O., cooked victuals
Brisson Mrs. S., wid A., vegetables
Ricknear Charles, fruits
Smith Mrs. Mary, wid T., fruits
Hébert Mrs. M., fruits
Healy Mrs. B., wid A., baskets
Healy A. M., fruit dealer
Mortmarquet Mrs. H., wid P., vegetables
Labelle Alphonse, confectionery
Loiseau Mrs. J., wid Joseph, vegetables
Durocher J., cooked victuals
Lamalice Miss M. A., vegetables
Menard Mrs. Frs., vegetables
Beaulieu Régis, cooked victuals
Lefort Jules, fruits & vegetables
Desnoyers Mrs. M., wid A., fruits
Parmentier Mrs. L., wid J., fruits
Smith Mrs. B., wid O., fruits
Lamouche Joseph, confectioner
Gagné Venance, baskets
Gagnon Miss Marie, crockery
Lépage Chs., crockery
Dowling James, trader
Gamache Henri, baskets
Monette M. M., confectioner
Sorel Mrs. T., wid P., crockery

Fish Market.

1 Larivée Louis, fish dealer
2 Cawthorn Tbs., "
5 Dubois Wm., "
6 Raymond A., "
Moreau Narcisse, jun., "
9 Latour E., "
Lalumière Eusèbe, "

Pork Market, fronting Commissioners st.

1 Racette Jos., pork butcher
2 Mercier Roch, "
3 Demers Toussaint, "
5 Perreault Nazaire, "
6 Bernard O., "
7 Lapierre Mrs. E., wid E., "
9 Racette Joseph, "
12 Crépeau Mrs. L., wid J., "
14 Lafranchise Tous., "
40 Brindamour Pierre, "

Stores fronting St. Paul st., east end.

Labbé Pierre, provisions
Bouchard Philippe, provisions
Shea Jeremiah, provisions
Smyth Geo., provisions

Cellars fronting St. Paul st.

1 Rousseau A., provisions
2 Rolland Théophile, provisions
3 Lamoureux J., trader
4 Bazinet Charles, trader
5 Poulin P., & Co., traders
6 Champagne Chs., provisions
7 Collins Alfred, trader
8 Lamontagne J. Bte., grain
9 Savard & Macdof, provisions
10 Brodeur Chs., provisions
11 Nantel Jean, provisions
12 Bélanger Ferrière, trader
13 Jeannotte & Joutras, provisions
14 David David, trader
15 Dastous & Fils, traders
16 Foisy & Brosseau, traders
17 Robitaille François, trader
18 Versailles Joseph, trader

Stands fronting St. Paul st.

2 Ladouceur Joseph, trader
4 Foisy & Brosseau, traders
8 Gaulin F., trader
9 Charpentier J. Bte., trader
10 Charron Simon, trader
11 Dauphin Pierre, trader
12 Sylvain Joseph, trader
14 Renaud Louis, trader
16 Beriault Olivier, sen., trader
18 Legault Julien, trader
20 Bourgelo Joseph, trader
22 Lamarche Jos., & Co., traders
24 Beriault H. Olivier, jun., trader
26 Champagne Henri, trader
29 Paillips J. Z., provisions
32 Rocheleau Joseph, trader
34 Labelle Mrs. M., wid J., trader
36 Lacoste Chs., trader

West end of the Market.

Lemay Israël, fruit dealer
Lecompte I., fruit dealer

Stores fronting Commissioners st.

Boucher Ephrem, fruit dealer
Livernois L., fruit dealer
Hart O. & E., fruit dealers
Boucher F. X., fruit dealer
Clogg & Co., fruit dealers
Hart Richard, fruit dealer
Johnson & Quinn, fruit dealers
Payette Camille, fruit dealer
Hart Nicholas, fruit dealer
Coughlin C., trader
McCarthy Dennis, importer
Doucette Pierre, fruit dealer
Cadotte & Girard, fruit dealers
Grenier Joseph, fruit dealer
Coughlin J., fruit dealer
Doucette A., fruit dealer
Keeven Alexander, crockery

Oyster Dealers.

Prévost Pierre, oysters
Lanthier Gédéon, oysters
Vallière Joseph, oysters
Lepage Hypt., oysters
Beaupré Ed., oysters
Larocque J. Bte., oysters

Fruit Market, Wholesale.

Vermette George, fruit dealer
Charbonneau J., fruit dealer
Lapierre Pierre, fruit dealer
Blais Cyrille, fruit dealer
Dubois J. B., fruit dealer
Pepin B., fruit dealer
Gosselin Z., fruit dealer
Côté Gaspard, fruit dealer
Moquin Louis, fruit dealer
Beaupré Edmond, fruit dealer

BOURGEOIS, formerly Burgess, from the river west to Grand Trunk, St Ann ward

7 Barber John, blacksmith
9 Upton Ed., watchman G.T.R.
13 McGuire Alex., turner G.T.R.
70 Orton Wm., engineer
72 Pollard John, shunter G.T.R.
72½ Brighten G. F., shunter G.T.R.
74 Barnes George, painter
74½ Tarling A., shunter G.T.R.
Kyle Wm., polisher G.T.R.

PAUL A. LESPERANCE, for FINE GOLD JEWELLERY at lowest prices, 224 NOTRE DAME ST

6 Niven Alex., machinist
56½ Cullen Wm., foreman G.T.R.
8 McConachie George, carpenter
9 Green John, laborer
1 Surgeon Robert, boilermaker
8 Melville John, engineer G.T.R.
5 Brooks Thomas, painter G.T.R.
7 Atkinson Wm., engineer G.T.R.
9 Walmsley David, boilermaker G.T.R.
1 Rutherford John, carpenter
3 Rorison Dunbar, coppersmith

Here Favard st. intersects.

2 Hayden James E., bookkeeper
2½ Ward John, carpenter G.T.R.
8 Gribbon J., switchman G.T.R.
0½ Healy Richard, heater
2 Singer Henry, carpenter
5 Patterson Andrew, blacksmith
7 Johnson Arthur, blacksmith
8 Polling Henry, laborer
9 Clark F. R., clerk G.T.R.
1 Kidd Benjamin, machinist
2 Fennell M., engine driver
2½ O'Brien James, laborer
3 Aird William, foreman G.T.R.
4 Foley Mrs. E., wid M., grocery
5 Ridgedale John, machinist
6 Obyne Edw., bridgeman G.T.R.
1 Smith Geo. G., machinist G.T.R.
3 Brown Edna, machinist
7 Shepstone G. E., finisher G.T.R.
9 Montgomery Henry, painter
1 Stark Robert, brassmoulder
9 Brain F., shipper G.T.R.
1 Letters John, moulder G.T.R.
Carrington Miss Rachel, teacher
Carrington Miss Lizzie, teacher
3 Hayden Richard, blacksmith
Hayden A. W., clerk
Hayden G. A., lithographer

Here Wellington st. intersects

3 Clarke George, butcher
3 Smith William, cooper
5 Anderson Donald, laborer, r
Champagne P., fireman G.T.R.
7 Kingston Wm., checker G.T.R.
9 Ryder James S., checker G.T.R.
1 Perkins Henry, machinist G.T.R.
5 Hill F. G., fireman G.T.R.
Chadwick Mrs. A., wid C. B.
5½ Newmarsh Isaac, fitter
7 Taylor Wm., fireman G.T.R.
9 Tood Mrs. M., wid T.
3 Bockus Abraham, conductor
5 McShane Thomas, engineer
7 Pollord F.G., yardmaster G.T.R.
9 Edmond Walter, milkman
1 Gilbridge Ed., conductor G.T.R.
3½ Black James, boiler inspector
7 Carmichael Charles, clerk
9 Hamilton John, agent G.T.R.
1 Ryan John, engineer
3 Moore Miss

OYER, off 129 Sanguinet, above Dorchester, St Louis ward

2 Vigeant Esdras, printer
Labelle Louis, laborer
4 Labelle Joseph, plasterer
Arpin Louis, engineer, r
6 Arnaud Dosithé, tinsmith
Robillard Alfred, beer driver
Valois François, printer, r
8 Quenneville Pierre, laborer
0 Roque Mrs. M. L., wid Michel
Morisseau Alfred, cabinetmaker
4 Beauchamp Charles, cooper
Villemaire Louis, tinsmith
6 Quenneville Nap., barber
8 Valade Jos., clerk
Thibault Jos., bailiff

20 Gaudry Jos., stonecutter
23 Ledoux David, trunkmaker
23½ Duville Elie, tinsmith
26 St Antoine Napoléon, grocer
Charron Théodore, joiner

BRANT LANE, from 18 Colborne av, St Mary ward

Bannerman Robert, grocer, tobacco pipe and rope manfr.

BRENNAN, from junction of Prince and Common to Wellington, St Ann ward

14 Customs warehouse
Williamson James, warehouseman

Here Duke st. intersects.

21 Higgins Peter, saloon
28 Coady Wm., cooper
38 McIntosh John, & Son, Vulcan Iron works

Here Nazareth st. intersects.

46 White W. C., boilermaker

BRITANNIA, from the River west to 5 St. Etienne, St. Ann ward

2 Allan Wm., machinist
69 Kirwin Wm., laborer
81 Hannan Martin, storeman
99 Holdback James, gunsmith
101 Smith E. B., laborer
109 Lang Richard, engineer G.T.R
112 Martin H., fitter G.T.R
Buckland Arthur, fitter G.T.R
114 McIndoe John, foreman
118 Fessenden Wm. N., typemaker
120 Lydon Frederick, conductor
128 Anderson John, laborer
130 Woodall W. Thos., tackmaker
132 Basham Walter, shipper
Basham W., clerk delivery office

BROCK, from Water, between Barclay and Montcalm, north to 460 St Mary, St James ward

11 Paquin Frs., shoemaker
12 Riendeau Mrs. E., wid Michel
13 Canon Alphonse, shoemaker
14 Terrill John, hatter
15 Coté David, laborer
Benoit Mrs. C., wid Pierre
16 Larchevêque Joseph, checker
17 Kennedy John carter
18 Bourbonnière Jules
22 Schultze Adolphe, piano tuner
Schultze James, bookkeeper
24 Barry John, fruit dealer
24½ Donaghy Charles, fruit dealer
27 Reed James
28 Lyons Thomas, laborer
30 Parke James, manufacturer
32 Lachapelle Joseph, blacksmith
37 Auger Jos., joiner

BRONSDON LANE, opp 464 Dorchester, near St Urbain, St Lawrence ward

8 Kanfield Patrick, laborer
10 Wright Thos., waiter
12 Anderson Mrs.
Shea William, laborer
14 Fitzsimmons Miss Mary
16 Barry John, engineer
O'Brien John, carpenter
18 Clark John, machinist
20 Clarke Joseph
20½ Virtue Mrs. Ellen, wid Wm.

22 Deroy Alphé, clerk
Dooley Patrick, gardener
24 Rember John, laborer
26 Girard Israël, shoemaker
30 Coffin E. J., laborer
32 Davis John, spice miller
34 Fogarty Patrick, laborer
36 Murray Wm., gardener
38 Oswald Morand, tailor
40 McIntosh Alexander, laborer
42 Cloutier Mrs. Eugène
46 Burt Mrs. E., wid George
48 Smith Mrs., wid
Bartlett Mrs. E., wid Stephen
50 Jenkins Henry, watchman
Daley Peter, laborer
52 Lahay Mrs. B., wid Patrick
54 Feron Arthur, carpenter

BRUCHESI, north from 295 St Joseph to 86 Albert, St Antoine ward

3 Dabien Adolphe, shoemaker
5 Picard Mrs. L., wid P., tailoress
7 Vallières Adolphe, butcher
9 Parent T., clerk
10 Pattenaude Nar., carpenter, r
Girard Casimir, painter, r
11 Brabent Théophile, blacksmith
12 Gagnon Elie, laborer
13 Lefebvre Alfred, bartender
15 Daudelin Louis, laborer
17 Désy Samuel, carter
20 McDougall S., trader
Goyette Joseph, carpenter, r
22 Robert Mrs. Zoé, wid Paul
Ladouceur Mrs. M., wid H., r
23 Boudrias Henri, bellowsmaker
24 Fournier Mrs. Aurélie, wid I.
Bissonnette Mrs. C., wid Pierre, r
Roy N., laborer, r
26 Denis Benjamin, shoemaker

BRUNET, from 236 St Elizabeth west to 303 German, St Louis ward

5 Hood Miss Eliza, tailoress
7 Labelle F., laborer
8 Vézina Narcisse, joiner
10 Brosseau François, clerk

BRUNSWICK, from 17 Belmont north to 668 Dorchester, St Antoine ward

2 Filgate capt. Samuel
7 Sariol Mrs. H., wid Charles
8 Milloy Alexander, traffic manager Richelieu Navigation Co.
10 Masterman Wm., butcher
11 Murray Jas. B.
13 Morrison David
Morrison J., customs clerk
Brand Robert H. manager Billiard room Windsor hotel
14 Feeley Cornelius, accountant
15 McMartin J., of J. A. McMartin & Co.
16 Pillar Lind., lumber merchant
Finlon A. J., clerk G.T.R.
17 McMartin Jno., steamboat agent
18 McPherson J., agent railway patents.
19 Stewart Mrs. J., wid Robert
20 Hooker Mrs. J., bdg hse
21 Edgar J., of Greene Sons & Co.
23 Munro Hector, architect
25 Potter T. J., auctioneer

BURGESS. See Bourgeois.

BURNET, from Colborne avenue west to Shaw, St Mary ward

Not built upon.

THE SUN LIFE IS A MONTREAL COMPANY, MANAGED BY MONTREAL DIRECTORS

BURNSIDE PLACE, from 82 Union av west to 143 Stanley, above St Catherine, St Antoine ward

7 Maclagan Dr. P. R., organist
9 Pruyn John, paymaster Q. M. O. & O. R.R.
11 Beall J. P., commercial traveller
Pelton Mrs. Caroline, wid T. J.
12 Synod hall, rev. J. Empson, M.A., clerical secretary
Gunnery Jos., janitor Synod hall
13 Goode J. B., manufacturers' agt
Morse W. E., corresponding clerk

Here University st. intersects.

Here Victoria st. intersects.

29 Wilson Wm., printer
30 Rodger Joseph, clerk
31 Lynch Mrs. J., wid Geo. James
32 Barr Mrs. C., wid J., bdg hse
Barnjum Mrs S., wid Thos.
Barnjum Miss
Boylan James, carpenter
Gillen Wm., clerk
Gillen Thos., shoemaker

Here McGill College av. intersects.

61 Murphy John B.

Here Mansfield st. intersects.

Here Metcalfe st. intersects.

79 Alloway C. J., vetnry surgeon
Chandler A. J., asst. veterinary surgeon

Here Peel st. intersects.

Boys' High school, H. Aspinwall Howe, T.C.D., M.A., LL.D., principal and rector
Rexford rev. E. J., assistant head master High school
Murray George, assistant rector High school
Evans H., account'nt High school
100 Tetford Bernard, foreman
Shaw Robert, carpenter
Woodley Chs. E. T., clerk

BUSBY, from 785 Craig to 39 Latour, between St Radegonde and St Genevieve, St Antoine ward

1 Reed G. W., slate & metal roofer
4 Rennie John, collector
4½ Aubertin Edouard, butcher
5 Audley Thomas, carter
6 Bradlay Mrs. Mary, wid James
6½ Keaton James, painter
7 Belisle Henry, blacksmith
O'Connor Thomas, laborer
9 Welsh Peter, laborer
11 Hall George, carriagemaker
12 Voyer Simon, stairbuilder
13 O'Reilly Patrick, laborer, r
Andrews John, laborer
Jackson M., laborer
14 Consigny Joseph, tinsmith
15 Kane Mrs. H., wid M., fruits
16 Evans Francis, laborer
18 Willock David, engineer
20 Tonney John, laborer
21 Meatortall Xavier, glazier
22 White James, com traveller
23 Morris James, laborer, r
24 Eger Robert
Davitt John, shoemaker
27 Ashton Valentine, engineer
Cornwall James, gardener, r
28 Doyle J., grocer
31 Washlowlour Powel, laborer
33 Stewart George, laborer

CADIEUX, from 483 Sherbrooke north to the City limits, St Louis ward

2 Perry Charles, gardener
4 McMillen John, merchant
4½ Raymond Paul, baker
Hewitt E. J., broker
8 Greig Wm., bookkeeper
Rodgers James, stationer
10 White Jos. A., M.D
14 Logie Robert, of McDougall, Logie & Co.
23 Morley Michael
25 Chatwin Ambrose, machinist
27 Smith D., jun., of D. Smith & Co.
29 Beckham Hugh, carpenter
Beckham James, carpenter
30 Cuddihy Michael, fruit dealer
Cuddihy Patrick, fruit dealer
Cuddihy Thomas, fruit dealer
31 Louthood Charles
Louthood Alexander, accountant Q. M. O. & O. R. R.
32 Millen George, bookbinder
34 Gallet Alphonse, customs officer
36 King R. N., bank clerk
38 Brunet Louis A., professor
40 Thompson Mrs. E., wid Hugh
Thompson Hugh, clerk G.T.R.
Thompson H. A., engineering dept G.T.R
41 Holland Henry, clerk
42 Bird William, carpenter
43 McConnell B. D., civil engineer
44 Bayley James, mail conductor
45 Duclos Mrs. Louise, wid Frs.
Duclos A. Francis, traveller
Duclos W. S., clerk
46 Oakes James H.
47 Whelan J. P., contractor
48 Gilmour Mrs. M., wid James
Gilmour James, clerk
50 Johnston Wm. F., produce
52 Howden James G., of C. C. Snowdon & Co.
53 Cooper Chs., com traveller
54 Flanagan Mrs. Mary, wid M.
55 Hearle Charles, manufacturer
56 Fraser Geo., of G. Fraser & Co.
57 Featherston A. M., boots & shoes
58 Miller Robert, bookkeeper
59 Haskell John, merchant
60 Fraser G., & Co., grocers

Here Courville st. intersects.

64 Briggs J. F., merchant
66 Rice Charles, customs officer
68 Généreux Onésime, architect
Beland Henri D., clerk
Généreux G. A., clerk
70 Williams Joseph, M. D.
Dawson George, engraver
71 Grant Mrs. J., wid Peter
Calvert Alex., brassfinisher
73 Eagan Martin, dry goods
76 Ashby H., boot and shoe manfr.
78 Hastie William, excise officer
80 Saunders Mrs. A., wid Thomas
Saunders D., com traveller
84 Russell Edw., clerk to Committee of Management of Montreal General hospital
85 Martin Jean Bte.
Martin Mrs. Marie R., wid L. S.
86 Moore Thomas, bookkeeper
88 Guilbault Mrs. G., wid Pascal
90 Courval François, wheelwright
91 Hart Frs. J., bookkeeper
92 Brault Rémi, clerk
Prévost M., stonecutter
93 Taylor John, brewer
94 Warminton Wm., of R. & W. Warminton
95 Hart M., of Hart & Tuckwell
96 Simpson Thomas, clerk
97 Landon A. W., butter exporter
98 Miller John A., accountant
99 Hamilton John
100 Glass D., bookkeeper Bank of Montreal
Glass John
101 L'Arseneur Ths. F., P. O. clerk
102 Ryder Mrs. William
103 Harvey William
104 Liffiton Wm., of Jones, Liffiton & Chandler
Jackson W., com traveller
106 Prescott J. H., grocer
108 McLea Mrs. Rebecca, wid James
Johnson James, com traveller
110 Falconer William, bookkeeper
112 Whyddon Mrs. John
Whyddon Joseph
114 Doray A. A., P. O. clerk
Bayard Noel, joiner
116 Brazer Jno., insurance inspector
118 Mackie Mrs. A., wid John A.
119 Leduc Joel,
120 Leslie Wm. J., marine inspector
122 McEwan Robt., freight agent
124 Dettmers Frederick
125 Austin H. W., advocate
126 Clément Grégoire, merchant
Sala Mrs. P., wid Joseph
127 Gravel G. F., agent
128 Fafard François, clerk
Fafard Jules, clerk
Fafard Miss A., dressmaker
129 Weston James, artist
130 Stuart John, com traveller
131 Heward Edmond, Bank clerk
132 Sutton W. R., clerk G.T.R.
133 Walsh T. H., imp French goods
134 O'Brien Edward, agent
136 Morrison Geo. W., marine insp
138 Patterson William, agent Post
139 Blacklock Mrs. M., wid John
140 Kydd Samuel L., printer
142 Galbraith Wm., com traveller
143 Briegel Frederick, P. O. clerk
145 Della Torre, William, merchant
146 Doucet Miss
Doucet H., clerk G.T.R.
147 Watkins John, printer
Watkins Robert, printer
McMillan Alexander, storeman
150 Desjardins J. A., M.D.
151 Reinhardt Mrs. J., wid Fred.
Reinhardt A., provisions
152 Dumesnil Alphonse, clerk

Here Roy st. intersects.

158 Bedard Frs. X., clerk
160 Snell William, traveller
162 Nurse J. T., upholsterer
Nurse Charles Ed., clerk
164 Henderson rev. Thomas
166 Swisinger Mrs. S., wid John
166½ Prézeau Guillaume, laborer
168 Kittson G. R. W., notary
170 Jordan W., of W. Jordan & Co.
171 Greenlees S. T., traveller
172 Jeffrey Geo. J., bookkeeper
173 Graham George C., salesman
175 Lesage L. Ed., insurance agent
Dion Alphonse, storeman
177 Fulton John A., clerk, r
Lesage T., notary
179 Lemoine Pierre G., trader
181 Spellesy M. J., com merchant
183 Porteous Thomas, clerk
185 Abbott S. A., stenographer
Devine R. H., bookkeeper
189 O'Neil D. T., com traveller
191 Braidwood Francis, merchant

JAMES A. BAZIN, TEETH FILLED, &c., 1357 ST CATHERINE ST cor McGILL COLLEGE AV

3 Stevens John, at J. & T. Bell's
Stevens T., clerk
5 Laxton William, M D.
Mortimer Mrs. George
7 Philbin Michael, broker
8 Welsh Patrick, laborer
9 Scott Mrs. M., wid John
Scott Alexander, engineer
1 Robertson R. M., traveller
2 Dion Louis, baggageman G.T.R.
3 Fauteux C. A.G., insurance agt
4 Pendleton W. J., clerk
5 Nicoll A., insurance manager
6 Robinson Thomas, carter
Robinson James
7 Jones C. G., real estate agent
Jones W. R., draughtsman G. T R.
9 Labelle Nazaire, grocer
0 Provost Pierre, joiner
McGuire Hugh, constable
Desjardins Joseph, laborer, r
Green Thomas, operator, r
2 Egan Robert, bookbinder
Favreau F., shoemaker
4 Cox James, shirt manufacturer
8 Rochon Alfred, plumber

Here Napoleon st. intersects.

0 Frigon Pierre, grocer
1 Lepage Mrs. Sophia, wid H.
3 Thouin J. Bte., carriagemaker
4 Dagenais F. X., quarryman
5 Bourgeois Amable, stonecutter
Lecomte Jérôme, roofer
6 Gaudy Joseph, stonecutter
7 Pelletier Joseph, storeman
John Joseph, shoemaker
8 Dandurand Moïse, bailiff
0 Parent Jos., guardian aqueduct
2 Larose Adolphe, shoemaker
4 Laroche Elie, shoemaker
5 Goyer Elie, joiner
Bonasconi Joseph, stonecutter, r
6 Laroche Séraphin, shoemaker
7 Charbonneau Joseph
Charbonneau Léon, carter
Charbonneau Stanislas, carter
8 Courval Hypolite, cooper
0 Durocher Louis, shoemaker
Goyer Emery, carter
2 Lachapelle Antoine, laborer
Lachapelle Mrs. S., wid Pierre
4 Millette Gilbert, bricklayer
Martineau Frs. X., shoemaker

Here City limits end.

ALLIERES, from 4 Common north to 2 Foundling, West ward

2 McKiernan Charles, proprietor
Joe Beef's canteen
8 Conway Mrs. M., wid Richard, saloon

AMPEAU, from 585 St Mary north to 243 Dorchester, St James ward

1 Dumaine & Halpin, undertakers
2½ Lussier Joseph, shoemaker
8 Dandurand Oscar, storeman
McCormick H. G., clerk
4 Contant Ludger, shoemaker
Contant Ulric, shoemaker
4½ Conna Antoine, artist
5 Ford John, tailor
6 Coffey Michael, laborer
7 Brothers Joseph, laborer
McCrae Mrs. S., wid Angus
8 Garépy Joseph, carter
9 Fisher John, laborer
Belazzi J. Bte, tailor
10 Bérubé Joseph, carpenter
11 Delorme Thomas, foreman
12 Smith John, laborer
Kelly Mrs. S., wid Patrick

Here Rousseau st. begins.

14 Lecompte Israël, grocer
21 O'Reilly Mrs. Maria, wid John
Fortin Mrs. Eulalie, wid John
Fortin Oscar, blacksmith

Here Perthius st. begins.

27 Gagnon Joseph, laborer
27½ Dandurand Louis, storeman
28 Manseau Chas , laborer
29 Gravel Mrs. Marie, wid Arthur
30 Deroy Elzéar, hay dealer
31 Normandin A., of Normandin & Prance
33 Laviolette Nicolas, carter
Rousseau Julien, carter
35 Delisle Joseph, carter
St George Léon, carter
37 Moquin Maurice, carter
39 Racette Joseph, butcher
41 Audette Clement, innkeeper
43 Baillargeon Edouard, driver

Here Craig st. intersects.

45 Sénécal Joseph, saddler
Dubord Norbert, engineer
47 Villemaire Mrs. Sarah, wid Wm.
49 Sanderson Thomas, carter
51 McGregor Alex., tobacconist
53 O'Farrell Mrs. M., wid P.
55 Bouthillier Joseph, carter
57 Proulx Célestin, carter
57½ Cardinal Richard, laborer
59 Fluette Joseph, shoemaker
61 Bourdon Alfred, shoemaker
63 Hébert Maurice, horse dealer
65 Racine Alphonse, clerk
Houle Louis, clerk

Here Dubord st. begins.

66 Bronner Auguste, blacksmith
67 Déchêne Antoine, shoemaker
67½ Beaupré Narcisse, laborer
Thibaudeau Edouard, shoemaker
68 Ethier Joseph, clerk
69 Desjardins Mrs. M., wid Fred.
71 Bibaud O., printer
72 Prévost Léandre
73 Robert Julien, grocer
74 Trennor Patrick, painter
75 Brosseau Jacques, joiner
Brosseau Noe, merchant tailor
76 Lussier Joseph, tinsmith
77 Wake Alfred, messenger
79 Lynch James A., carter
80 Proulx Charles, policeman
80½ Brien dit Desrochers A., laborer
81 Durocher Prospère, shoemaker
82 Garépy Onésime, barber
83 Charland Frédéric, designer
84 Hogue François X., storeman
Gauthier Joseph, tinsmith, r
Gingras Louis, barber, r
85 Mercier Louis, laborer

Here Contant st. begins.

87 Harst Mrs. A., wid John
89 Hoogs Edward, printer
90 Robert Miss Valérie, charwoman, r
England Charles, laborer
91 Jonetti Thomas, painter
Mable John, veterinary surgeon
Baronni Carobine, dealer

Here Lagauchetiere st. intersects.

95 Mercier Edouard H., customs officer
97 Pinsonneault Jacques, tinsmith
99 Pleau Joseph, laborer
Lapointe Adélard, carter
101 Clement Noé, carter
103 Beaudoin J. E , soda water manufacturer
113 Rivet Isaïe, of Rivet & St Jean
115 Beaudoin J. E., soda water manfacturer
117 Massé A., of Chaput & Massé
121 Miron Denis, livery stable

CANAL, from the Canal, south side, west from Wellington, St Ann ward

Johnston Fluid Beef factory, J. L. Johnston, proprietor

Here St. Etienne st. ends.

Couvrette Louis C., sailor
Crowe Thomas, laborer

Here Montmorency st. ends.

Canada Sugar Refining Co., limited
Ostell John, doors, sashes, &c.

Here Seigneurs st. intersects.

Montreal axe works, T. J. Mocock, proprietor
Montreal Saw works

CANNING, from 582 William north to 338 St Antoine, St Antoine ward

10 Valade Louis, watchman
12 Galipeau Mrs., wid Alexandre

Here Hunter st. ends.

19 Bennett John, foreman
21 Bennett Robert, foreman
23 Lawson Wm., cooper
25 Elliott Robert, finisher
27 Robertson James, engineer

Here St. Joseph st. intersects.

41 Payment J. F., tailor
43 McMillan Mrs. Catherine, wid D.
47 McLeod Robert, storeman
48 Auger J. B., captain
Mirenger Jean, laborer
49 Marendeau Jean B., carpenter
Cayer Napoléon
50 Askwith William, machinist
52 Gamble Edward, painter
53 Drolet Siméon, plasterer
56 Phillips James, packer

Here Workman st. begins.

69 Bélanger Narcisse, plumber
Sicard Mrs. Olive, wid Joseph
71 Lapointe Mrs. J., wid Joseph
Sicard J. Bte., millwright
73 Police station No. 8, Séraphin Niquet, sergeant
75 Niquet S., police sergeant
79 Burns Michael, policeman
88 Church of the Saviour, Canada Presbyterian, rev. Samuel Rondeau, pastor
90 Rondeau rev. Samuel, pastor Saviour's church
91 Spellessey Patrick, carter
McLeod George, watchman
Dagenais Alfred, nailer
93 Thompson Henry, laborer
95 Cleghorn William, sen., butcher
Cleghorn William, jun., butcher
Cleghorn Alexander, butcher
96 Roy Amédée, finisher

Here Delisle st. ends.

J. R. MARTIN, STEAM LITHOGRAPHER, SHOW CARDS, &c., 16 ST BONAVENTURE ST, Vic Sq

98 Roy J. Bte., of J. B. Roy & Co.
100 Goossens J. Baptiste, butcher
102 Leclair C. A., butcher
103 Hampton John, cutter
106 Luttrell Mrs. Ann, wid Alex.
108 Corbell Joseph, millwright
111 Adams Henry, millwright
112 Stacy Charles, nail manufacturer
113 Burke Patrick, carter
114 Lamb George, butcher
115 Howley Bart., bricklayer
116 Jeffrey Alex., millwright
117 Charest Louis, laborer
Charest Alexandre, laborer
119 Nish Lambert, bookkeeper

Here Albert st. begins.

121 Luttrell J., biscuit manufacturer
123 Casey P. J., public weigher
125 Darling Thomas, cutter

Here Albert av. ends.

128 Smith Geo. H., machinist
132 Pettigrew James, joiner
134 Lennan J., bricklayer and oven builder
137 Gibson Richard, storeman
Gibson Thomas, invoice clerk
139 Chapman Henry, lockman
Chapman Alex., blacksmith
Chapman Mrs. Agnes H., dressmaker
141 Humphrey George W., painter
143 Clark George, conductor G.T.R.
145 Lee Samuel, stamper

Here Grand Trunk R. R. intersects.

149 Hughes William J., grocer

Here St. Bonaventure st. intersects.

151 Ryan Mrs. C., wid Thomas
153 Turner William, laborer
155 Noble John, bread driver
157 Ainslie Walter, clerk
159 Elliott Hugh, storeman
161 Quillen Peter, lithographer
162 McCarthy M., carter
162½ McIver Jas., car checker G.T.R.
163 Langlois Alexandre, machinist
164 Cayley Richard, laborer
164½ McFee Robert, painter
165 Greenwood Leonard, collector
166 Long John, carter
167 Stevens John
168 Bisset Francis
172 Gahan Matthew, plumber
174 Guest John, clerk G.T.R.
178 Coughlin William, carter
179 Seybold John P., butcher
180 Fitzgibbons James, carter
181 Dunberry James, master carter
182 Maybury George, carter
184 Rowan James, lithographer
185 Lane Maurice, carter
186 Garrigan John, plasterer
187 O'Brien Jas., machinist G.T.R.
O'Brien Jas. J., machinist
187 O'Brien William, machinist
O'Brien Edward, machinist
188 Neil Mrs. Sarah, wid John
189 Hearl James, laborer
191 Hayvren Peter, carter
193 Wood Charles, carter
195 McNamara James, laborer
196 Bird John, pressman, Star office
196 Bird Walter, machinist
198 Andrews H. C., insurance agent

Here Coursol st. begins.

199 Smith C. L., commercial school
199 Brocholt Théodore, bookkeeper
203 Mudge E. W., manufacturers' agent
213 Bourbeau L., brakeman, G.T.R.
Manning John, teacher
213 Groulx Toussaint, carter, r
215 North A., dyer
217 Martin Samuel, gardener
219 Pettigrew Robert, clerk
221 Cooke George S., carter

CAPITAL, from 2 St Sulpice west to 7 St Francois Xavier, Centre ward

3 Canada Paper Co., Wm. Angus, president
5 Lyman, Sons & Co., wholesale drugs
10 Mitchell James, ship chandler
16 McEnroe Patrick, restaurant
19 Benny, Macpherson & Co., hardware

Here Custom House sq. intersects.

37 Farrell Wm., wine merchant

Here Chagouamigon st. intersects.

39 Hamburger L., & Co., merchts
42 O'Drane Mrs. M., wid H., fruits
43 Brissette M. H., patent medicines and furs
44 Birmingham John, saloon
46 Leahy Michael, & Co., grain bags

CATHCART, from Phillips sq west to 102 Mansfield, St Antoine ward

2 Craik Robert, M.D.
4 Honey John S., bookkeeper
Honey Chs. A., student
6 Joyce Alfred, confectioner

Here Union av. intersects.

14 Mackenzie Miss Jane
Craig Wm., merchant
16 Comtois Mrs. A., wid Olivier
Comtois Joseph, M.D.
Fauteux Pierre, customs officer
18 Wooley Mrs. G. B., wid John
Bishop Heber, B.A., med student
Tyre C. H., clerk G.T.R.
20 Thompson Wm., shipliner
Adcock Thomas, of T. Adcock & Co.
Starke R. G.
Donavan A. C., clerk
22 Ross P. William
Craig W. J., bookkeeper
Colpas Geo., clerk S. E. R.R.
Ferguson D., clerk Molsons bank
McMillan Miss
Capin —, book agent
Furguson A., law student
24 Tomkins Mrs. M. M., wid John
26 Porter Hugh, general trader
Irwin James

Here University st. intersects.

28 Macbean David, B.A., M.D.
29 Natural History Society's museum
36 King T. D., weights and measures office
38 Bridge Miss Griffin
40 Bond John B., merchant
42 Holcomb Sam. F., forwarder
44 Tooke R. J., of Tooke Bros.
46 Ross D. Alex., P. O. dept.
Ross Louis D., medical student
48 Bulmer John A., clerk
50 Bulmer H., lumber merchant
52 Sheppard Chs., of Bulmer & Sheppard
56 Rea D., manager at J. H. R. Molson & Bros.
Rea James, of Rea Bros.
Mills Robert, clerk
58 Warminton Mrs. Jane, wid R.
Shaw James, port warden
Shaw Henry, com traveller
Adams C.K., manufacturs' agent
Becherer Carl

Here St. Monique st. ends.

62 McCrory Joseph, grocer
64 Williams Mrs. Julia, wid R.

Here McGill College av. begins

66 Massy Aug., architect
68 Dixon John, confectioner
Hogg D. A., manager for Ewing & Co.
70 Holdstock Miss C., dressmaker
72 Archer David, silverplater
74 Carmichael Mrs. M., wid John
Carmichael Miss M., of Miss M. & J. Carmichael
Carmichael Miss J., of Miss M. & J. Carmichael
75 Richardson James
77 Johnston Samuel, P. O. clerk
78 McKenzie J. S., tel operator
79 Christie John, inspector Montreal Telegraph Co.
80 McLean Donald, piano manuf
81 McLachlan Mrs. Ann, wid W.
83 Bremner James, of Miller & Bremner
84 Macleod Mrs. Donald Ross
85 Roadley Joseph, steward
Roadley W. T., clerk G.T.R.
86 Vincent Hiram Denis
Vincent Madame H. D., teacher of singing and voice culture
88 Walker W. S., advocate
90 Fuller Wm., M., of Fuller & Shufelt

CATHEDRAL (formerly "Cemetery), from 55 Chaboillez sq north to Dorchester, St Antoine ward

1 Dechênes Napoléon, machinist
2 Lalonde Aug., Railway hotel
3 Lussier Charles, shoecutter
Jolicœur Rémi, tailor
4 Valade Moïse, London hotel
5 St Onge Joseph, joiner
6 McGoyan John, laborer
7 Manhire John, gardener
8 Fortier Urbain, shoe repairer
9 McCann Miss Mary
Martin Jean Bte. shoemaker
9½ McKeown Pat., tailor
10 Halsey Mrs. E., wid Walter
11 O'Neil John, laborer
12 Dunn Mrs. M., wid John, r
Egan Mrs. C., wid Ed.
Tiggart John, laborer, r
Boyle Mrs., wid Matthew, r
Phalen Joseph, laborer r
Cannovan Henry, laborer
13 Crow Thomas, laborer
Lions Cornelius, laborer, r
Sullivan James, stonemason, r
McNeil Mrs. B., wid Henry, r
14 Hennessy Mrs. H., wid J., fruit
15 Cousineau Joseph, painter
16 Pauzé Joseph, barber
18 Delorme Amable, carter
Collins James, r
Nelligan Pat., brick'ayer
Connolly Mrs. E., wid John, r
19 Janvier Mrs. H., wid Pierre, r
Ouellette Joseph, laborer, r
Beauvais Frs. Xavier, laborer
Ritchie Léon, wood cutter
20 Bouthillier M., engineer
22 Lantier Fred. J., printer

PAUL A. LESPERANCE, for FINE SILVER WATCHES at lowest prices, 224 NOTRE DAME ST

24 Davis H., letter carrier G.T.R., r
Mulligan John, laborer, r
Durocher Toussaint, carter
29 Leonard Stanislas, proprietor Franklin house
37 Styles Thos., proprietor Grand Central hotel

Here St. Bonaventure st. intersects.

Hotel Brunswick, P. T. Patton, proprietor
51 Fox James, laborer
53 Vasseur Mrs. Monique, wid J. B.
Rousse Miss Hermine, tailoress
56 Dispensaire St Joseph, rev. sister Lecours, pharmacienne
57 Gauthier Pierre, painter
Hurtubise Miss O., dressmaker
Milotte André, shoemaker, r
Hargden Patrick, storeman, r
Millotte Joseph, painter, r
Millotte Alphonse, clerk, r
Robert Mrs. C., wid Antoine, r
Robert Joseph, shirt cutter, r
59 Gravel Théodore, laborer
Normandeau I., carriagemaker
60 Hospice St Joseph, sister Brault, superioress; rev. Alex. Deschamps, chaplain
Church of Hospice St Joseph, rev. A. Deschamps, chaplain
61 Haynes Miss M. A., dressmaker
Bertrand F. X., machinist
63 Laranté Jean Bte., telegraph operator
St Jules Adolphe, upholsterer
65 Morin Mrs. C., wid Noël
Morin Miss Calixte, charwoman
Piché Elzéar, baker

Here St. Antoine st. intersects.

69 Millette Joseph, grocer
81 Craig Arthur, clerk
Craig Hugh, clerk
Craig J. U., transfer clerk
83 Macdonald Donald, Pullman car conductor
85 McNamee F. B., of F. B. McNamee & Co.
McNamee J. T., draughtsman G.T.R.
86 Stevenson S. C., secretary Council of Arts and Manufactures
87 Jameson Mrs. Sarah, wid S. R., bdg hse
Chown Albert, druggist
Keeler Geo. M., clerk G.T.R.
88 Lalande Ambroise, ticket agent S.P.R.R.
89 Logan Mrs. Annie, wid David
90 Macdonell A. C., M.D.
Macdonell Mrs. A. M., wid A. L.
Filiatrault Mrs. R. L., wid P. Z.
91 Hamilton & McKenzie, bdg hse
Hamilton Miss J., of Hamilton & McKenzie
McKenzie Mrs S., wid John, of Hamilton & McKenzie
Nelson George, safemaker
92 Acton Mrs. Margaret, wid Wm.
Carter Edward, veterinary sg
Lee Thomas, grocer
Lee John, clerk
Lee Arthur, clerk
Goodfellow Henry, mail clerk
Snyder Geo, tel. oper. G.T.R.
93 Laflamme J. Bte., merchant
94 Parker Wm., merchant
95 Stafford Jeremiah
96 McDougall D. L., bookkeeper
97 O'Mealley Jas., fruit dealer
98 McCrory Patrick, coal merchant
Kavanagh Michael
99 Ross Wm., of Ross Bros. & Co.
100 Ross Alex., of Ross Bros. & Co.
101 St Onge Olivier, sexton
102 Symons Samuel, general baggage agent G.T.R.
Reay J. L., clerk G.T.R.
103 Vasseur Mrs. M., wid Hilaire
104 Hurtubise E., agent
Brault Mrs. L., wid J. L.
105 Garneau Chs., saddler
Paradis Ignace A., carpenter
Deslauriers Vanase, joiner

Here Lagauchetière st. ends.

110 St Onge Séraphin, of Lafrenière & St Onge
112 Labelle Hospice, of H. Labelle & Co.
114 Perrault David, contractor
Benoit Charles, clerk
116 Lapierre André
Lapierre Charles O., merchant
Lapierre Hector, clerk
Lapierre Arthur Avila
135 Cathedral church, R.C., rev. Canon Leblanc

Here Osborne st. begins.

CEMETERY. See CATHEDRAL

CENTRE, from 459 Wellington, south of Canal, west to City boundary, St Ann ward

7 Boyne Mrs. Alice, wid Peter
Boyne Ed., blacksmith
9 Harrison James, machinist
McManus P., laborer
11 Johnston C., gateman G.T.R.
Downey John, tinsmith
Parizeau O., laborer
Fornet Wm., cabinetmaker
13 Nolan James, grocer
15 Smith George, machinist
17 Burnham W., brakeman G.T.R.
19 Duncan David, finisher
21 Meladay Edward, machinist
23 Fraser Wm., blacksmith
25 McCuaig Mrs. Margaret, wid J., grocery

Here Condé st. intersects.

28 Rutherford John, carpenter
31 Wise James, printer
Elphick John H., laborer
33 Duggan John, carter
42 Corner Mrs. Ann, wid Hugh
43 Courville Abraham, carter
44 Wildgoose F. H.
45 Tapscott Wm., joiner
Storey Mrs. Mary, wid Edward
47 Bachant Ovide, joiner
Tessier François, painter
49 Brunelle Miss L., dressmaker
Brunelle L., cabinet maker
54 Tansey Patrick
55 Patenaude Ludger, barber
58 Belleau dit Larose Louis, barber
59 Garreau Edward, prop Bull's Head hotel
Dominion Telegraph Office branch, Chs. Eggett, operator

Here Montmorenci st. intersects.

61 St Gabriel market, Maxwell M. Vaughan, clerk
Fire station No. 9, Thomas Mangan, guardian; Johnson McBride, Wm. Shaw and Geo. H. Hood, firemen; Wm. Patton, engineer
62 Killaly Patrick, carpenter
63 Sarsfield school, R.C., H. C. O'Donohue, principal; F Ethier, caretaker

Here Richmond st. intersects.

96 Higgs James, laborer
98 McLaughlin Ed., packer
100 Méloche J. B., butcher
104 Bourdeau André, laborer
105 Tansey Dennis, engineer
106 Foley Jas., fireman
106½ Wood George, millwright
108 Gagné Mrs. P., wid S., bdg hse
108½ Geoffrion Frs. Xavier, shoemakr
109 Couturier Narcisse, carpenter
Sylvestre Frs. X., painter
110 Bouthillier Adolph, painter
Toomey J., blacksmith
111 Lévesque Césaire, laborer
112 Marleau Sam., laborer
Doyle Wm., conductor, r
113 Shaw Wm., fireman
114 Kenna John, laborer
Toole Thos., laborer, r
Murphy Patrick, r
115 Clevely John, storeman
116 Harwood George, boilermaker
117 Patton Wm., fireman
118 Moore Stuart, laborer
119 Bell David, storeman
120 Thomas Charles, laborer
121 Greenwood Frank, baggageman
122 Rochford M., engineer
123 Wright Wm., brakeman
123½ Hennessy Michael, contractor
124 Daxon Michael, laborer
Riley Robert, laborer r
125 Gatien Alex., conductor
126 Duggan Mrs. Margueret, wid T.
Wilkes William, boiler maker, r
127 Brown Geo., moulder
Lyon Thomas, machinist
127½ McNabb Wm., engineer
128½ Pilkington Robert, boilermaker
129 O'Flaherty Edward, laborer
130 Ratelle Antoine, laborer
130½ Marengo Elzéar, painter
131 Leblanc B. H., M.D., druggist
132 Julien J. Bte., dry goods
Choette H. T., tailor
132½ Morin A. O., clerk
134 Lepine George, grocer
135 Allen Mrs. Bridget, wid Michael
137 Robillard Jos., brakeman
138 Polan John, laborer
138½ McEvilla W. E., bookkeeper
139 Gravel Philéas, grocer
140½ Asselin Elie, inspector G.T.R.
142 Asselin Jos., grocer

Here Seigneurs st. intersects.

144 Corbeil Ovide, hardware
145 Gleeson Patrick, carpenter
Gleeson Patrick J. M., carpenter
146 Fugère Jos., shoemaker
147 Lafontaine Joseph, barber
148 Robillard Olivier, carpenter
148½ McIlwaine James, trader
150 Sutcliffe Mrs. Jane, wid Edmond, small wares
150½ Marion Mrs. S., wid A.
151 Howard Wm., brakeman
Guerin Polida, laborer
152 Goselin Henri, brakeman
Aubelaire Bte., brakeman
153 Tougas Jos., laborer
154 Hunter Jacob, switchman
Beaulieu Jos., brakeman
155 Cardwell Mrs. Mary, wid R.
Jones Arthur, sawmaker
156 Dumouchel J. B. L. A., grocer
157 Savariat John, carpenter
158 Riendeau Damase, laborer
Riendeau Benjamin, laborer
158½ Durocher Alphonse, baker
160 Armstrong John D., machinist
161 McNeil John, grocer
162 Robinson J. H., machinist

THE SUN LIFE HAVE ABOUT THREE DOLLARS TO EACH DOLLAR OF POLICY LIABILITY

164 Benoit Adolphe, painter
165 Demers J. A., conductor G.T.R.
166 Jardin Pierre, grocer
Favreau Pierre, laborer

Here St. Francis st. ends.

167 Lantier Louis, laborer
168 Dubuc Pierre, grocer
169 Lalumière Ant., brakeman, r
Crevier W., fireman, r
Crevier Alfred, brakeman, r
170 Dubuc Pierre, grocer
172 Lacroix S., shoemaker
173 Lavoix Moïse, joiner
174 Labrêche Jos., butcher
175 Dumouchel Pierre, policeman
176 Leblanc J. B., joiner
176½ Ethier J. Bte., tobacconist
177 Lacloche Isidore, carpenter
178 Gagné Perpetu, painter
Lefaivre Jos., conductor G.T.R.
Ethier Zotique, nailmaker, r
Legault Alex, nailmaker
Legault Jos., laborer
179 Ethier J. B., laborer
180 Guertin Narcisse, butcher
181 Lassonde Alphonse, shunter
182 Boisvert Ambroise, grocer
183 Lassonde Jos., butcher
185 Breton Barthélemi, joiner

Here Henry st. ends.

CHABOILLEZ, from 220 College north to 202 St Bonaventure, St Antoine ward

1 Beauvais Louis, hatter
5 Bénard Alphonse, moulder
Boutin Louis, machinist, r
Holland John, machinist, r
7 Cooney James, driver
Wasbrook Miss Rosanna, dressmaker, r
Wasbrook Miss Josephine, dressmaker, r
Wasbrook D., jeweller, r
7½ Pominville Napoléon, engineer
Pertrand Paul, sawmaker
8 Renaud J. Bte., merchant
Laurain Wilbrod, hotelkeeper
9 Lalonde Joseph, blacksmith
11 Wasbrook Louis, grocer
12 Paquette George, laborer
13 Clarke & Mooney, dry goods
14 Gold George, baker
Moussette Antoine, bricklayer, r
Wolfe Mrs. Précelle, wid Jos., r
16 Leblanc Louis, laborer
Jacobson Martin, box factory
17 Donaldson Thomas, shirt cutter

Here Chaboillez sq. intersects.

19 Charrette F. Xavier, laborer
20 Larin Louis, hotelkeeper
21 Plante Elzéar, shoemaker
25 Chassé Frs., shoemaker
Richer Alex., butcher, r
26 Durochers Mrs. A., wid P., charwoman
27 Rathel William, laborer, r
Boyce Mrs. D., wid E., charwoman
Nelligan David, laborer, r
Nelligan Mrs. J., wid C., r
28 Jalbert Mrs. Marie, wid Joseph
29 Martin Miss Maggie, dressmaker
Norton Miss A., charwoman, r
30 Finn Wm., broommaker
31 Mullin Thomas, agent
32 Scanlon Ed., laborer
33 McCready Alex., foreman
34 Brister John, laborer
35 Munro Mrs. E., wid J., bdg hse
35 Hider William, barber
Cochrane George, machinist
Laurie William cooper
38 Vallée Louis, express driver
39 Smith Mrs. M., wid V., laund'rs
Thibert Pierre, saddler, r
Cantin Désiré, blacksmith, r
41 Boyer Charles, moulder
LeMay Philippe, machinist, r
42 Colion James, gardener, r
Ethier Pierre, laborer, r
Bakich Biagio, laborer, r
Gauvreau Louis, tailor, r
Morin Joseph, grocer
Rivet Mrs. Rosalie, wid N.
43 Laroche David, joiner
Laroche Hermisdas, carpenter
44 Pariseau E., carter
45 Couture Edouard, bookkeeper
Préseau Mrs. Marie, wid Jos., r
46 Larivière Pierre, upholsterer
48 Hammell Mrs. Mary, wid H.
49 Saddler John Wm., grocer
Madigan Mrs. M., wid Pat., r
O'Riley Richard, laborer, r
Thoin Joseph, shoemaker, r
Bowman Joseph, shoemaker, r
Desjardins Narcisse, laborer, r
Moynaugh P., roofer
50 Gallagher Mrs. Mary, wid Wm.
53 Stitte Frank, bookkeeper
54 Hare Henry Thomas, baker
55 Userau Benj., dyer and scourer
56 Mackenzie William, machinist
57 Martineau Joseph, engineer
58 Palmer Frank, shoemaker
58½ Figsby Thomas, laborer
59 Fosbre William, laborer
Fosbre James, clerk
61 McIntyre Miss Rose, trader
Gallagher Michael, carpenter, r
Rodger J., laborer, r
63 Morin Alfred, barber
Brousseau —, moulder, r
Butler Alex., carpenter, r
65 Kelly Thomas, lamplighter
66 Connolly Pat., laborer
67 Thérien D., laborer
68 Bruce David, machinist
69 Lazure Joseph A., merchant
70 Versailles Louis, laborer
Joly George, telegraph operator
72 Pigeon Isaïe, grocer

CHABOILLEZ SQUARE, at the junction of St Joseph and St Maurice, St Antoine and St Ann wards

1 Steere Espy, propr Columbia hse
Columbia house, Espy Steere, proprietor
2 Matthews Rich., cabinetmaker
3 Doran P., of Doran & Co.
4½ Dubois Hector, saloon
5 Doran & Co., undertakers
6 Dubois Jean Bte., barber
9 Reeves J. J., merchant tailor
Redmond J. F., stationer
10½ Lalonde E., M.D.
O'Brien Pat. S
11 Desmarais & Sourdif, photographers
12 Gauthier Thos., grocer
13 Métayer J. A., tobacconist
14 Doherty J., & Co., booksellers
15 Fire Station No. 4, J. Beaulieu, guardian
Beaulieu Jos., guardian Fire station No. 4
Dubois Cléophas, fireman
Renaud Jos., fireman
Bourgeois Charles, fireman
17 Maher Anthony, sub-chief of police
Police station No. 6, Anthony Maher, sub-chief
18 Cohen I., general store
19 Carignan Jos. A., wood dealer
20 Flynn J. B. I., saloon
21 Cohen Jacob, clothier
22 Clarke & Mooney, dry goods
23 Kearns Michael, fruits
24 Dalrymple Jas., butter and flour
24½ Stewart William, brewer
25 Richer Nar., boots and shoes

Here Chaboillez st. intersects.

26 Cowie Mrs. Anne, wid Robert
27 Larin's hotel, Louis Larin, proprietor
Larin Louis, prop Larin's hotel
Daoust Avila, porter
McHenry Henry, clerk
28 Paré & Co., public market
29 Houle Léon, organ maker
30 Goldberg Z., sec.-hand clothing
30½ McLeod Alexander, maltster
31 Travellers' hotel, Lawrence Flynn, proprietor
Flynn Lawrence, prop Travellers' hotel
32 Mulcair Thos., of Mulcair Bros
Mulcair John, of Mulcair Bros
Mulcair Kennedy
34 Mulcair Bros., merchant tailors
35 Kavanagh James J., grocer
36 Dow Wm., & Co., brewers
39 Brown Robert, cook
40 Pilon Joseph, shoemaker
41 Pullman Palace Car Co 's work shops
42 Armstrong Walter, saloon
43 Robichaud Frs. X., printer
45 Méloche William, barber
47 Choquette Nap., tobacconist
53 Springfield house, O. Salvas, proprietor
55 Salvas Olivier, proprietor Springfield house
59 Railway hotel, Aug. Lalonde, proprietor
Lalonde Augustin, proprietor Railway hotel
Lalonde Théophile, clerk
Lalonde Nap., clerk
Lalonde Joseph, clerk
61 Pauzé Joseph, barber
63 Desjardins Joseph, barber

Here Cathedral st. intersects.

65 London house, Moïse Valade & Son, proprietors
Valade Moïse, & Son, proprietors London house
Valade Télesphore, of Moïse Valade & Son
Valade Moïse, of Moïse Valade & Son
Denis Ludger, Dominion Telegraph Co.
Barsalou C. H., M.D.
Grand Trunk Railway Stationery office, H. K. Ritchie
Grand Trunk Railway General and Local Freight offices, A. Burns, freight agent; G. S. Spence, freight accountant
Cartage office G.T.R., Hugh Paton, manager and secretary for Sheddon Co.
Freight Accounts office G.T.R. G.S. Spence, accountant; A.O. R. Huddell, cashier
Grand Trunk Railway Local Freight Inquiry office, Mark Love, chief clerk

JAMES A. BAZIN, DENTIST, ESTABLISHED 1856, ST CATHERINE ST cor McGILL COLLEGE AV

65 Local Freight office G.T.R., A. Burns, agent
Champlain Railway Co. shipping office, W. Bonnerville, freight shipper
Champlain Railway Co.'s delivery office, A. Burns, agent

CHAGOUAMIGON, from 40 Capital north to 420 St Paul, Centre ward

CHAMP DE MARS, from 39 Lacroix west to 19 Gosford, East ward

3 Harris Mrs. L. A., wid W. G., bdg house
Gibson Thos. D., bookkeeper
5 Carpenter Silas, policeman
7 O'Shea John, carter
14 Désormeau Théophile, carpenter
15 Hunter Samuel, produce
27 Daniels Wm. Francis, cooper
33 Trudel J. Baptiste, blacksmith
41 Goulet Alphonse, restaurant
43 Lanoue Narcisse
Guy Mrs. R. D., wid Jos.
45 Lafranchise Moïse, com traveller
45½ Cadieux Charles, barber
47 Mercer Louis, water works
49 Didier Pierre, joiner
51 Thibeaudeau Miss J., seamstress
55 Dempsey Mrs. Marg., wid Wm., midwife
57 Forbes Mrs. Fanny, wid G.
Forbes F. G., storeman
59 Thomas D., musician
61 Deschamps Miss Clara, seamstress
Desjardin Miss E., dressmaker
Gardner Edward, clerk
62 Ryan William, beerdriver
63 Prance William, brush maker
64 Livernois Louis, fruit dealer
65 Lynch John, trader
66 Kavanagh John J., clerk
68 Fluet Elzéar, shoemaker
Fluet Mrs. Mary A., wid Jos.
69 Tansey Michael, tanner
70 Benjamin V. R., of Marsolais & Benjamin
71 Wilson Mrs. S., wid Thomas, bdg hse
Robertson John, time keeper
72 Giraldi D. S., com merchant
73 Renaud J. B., wholesale fruits
73½ Goyette H., storeman
75 McVey James, livery stable
75½ Perrault Maurice, of Perrault & Mesnard
77 Carli Alexandre, modeler
78 Morin Charles, carter
81 Paquin Elzéar, trader
82 McNichols J. A., commissioner
Brunel Mrs. L., wid A.
Richardson Watson, detective
84 McGregor Dan., pianomaker
Perrin Mrs. M., wid Hercule
Perrin H., bookkeeper
Perrin D., clerk

Here Bonsecours st. intersects.

92 McNichols Wm., assistant immigration agent
94 Lamothe Major G., postmaster
95 Lafrenière Joseph, hotelkeeper
96 Pratt Miss Caroline
97 Goulet A. H., restaurant
98 Desjardins Arthur, advocate
Lafontaine P. E., advocate
Moll Louis A., medical student
99 Hudon Jos., of J. Hudon & Co.
100 DeLorimier T. C., of T. & C. C. DeLorimier
101 Hébert Charles P., of Jos. Hudon & Co.
103 Gauthier Joseph, agent
105 Seebold Mrs. G.
Seebold Geo., piano dealer
Seebold Fred., music teacher
107 Palmer John J., deputy clerk city treasurer's office
108 Laberge A., jun., contractor
109 Valée G. B., deputy prothonotary
Badeaux P. B.
110 Archambault F. X., Q.C., of Archambault & David
111 Boivin François
112 Archambault L. Henri, of Archambault & Archambault
113 Cinq Mars Alfred, bookkeeper
115 Pelletier Mrs. E., wid Féréol
117 Telmosse L. W., of Gaucher & Telmosse
Perrault Antoine, undertaker
118 Ouimet Adolphe, advocate
119 Delaney Mrs. M., wid M., trader
121 St Jean Romain, grocer
Cressé L. G. A., law student
Carroll John, bookkeeper
Jones Miss Catherine
Trudel Eusèbe
128 Robert Abel, hotelkeeper

CHAMPLAIN, formerly Seaton, from 40 Lagauchetiere north to Sherbrooke, St Mary ward

7 Ronayne Edward, merchant
Leduc J. B., stonecutter, r
Lepeltier L., laborer, r
8 Booth Ed., bricklayer
10 Blakeley James D., laborer, r
Chidlow Robert, laborer, r
Hawkins T., laborer
Boon David, laborer, r
Boyd William, laborer
12 Riordan Michael P., professor
14 Walker Allan, laborer
16 Donaldson James, storeman
17 King L., grocer
19 Jones Mrs. M., wid Daniel
Jones Fred., tinsmith
Jones Samuel D., japanner
20 Snasdell J. G., clerk G. T. R.
21 Barker James, carter
22 Condon James, laborer

Here Munro st. begins.

27 McGrath John, carter, r
McGauran Isaac, laborer, r
29 Green James, carter
Smith Mrs. Maggie, wid John
Tourville Louis, carpenter, r
30 Désy Charles, carter
31 Hooper Wm., laborer, r
Sylvestre Octave, policeman, r
32 Mills Jones Lawson, bookkeeper

Here Dorchester st. intersects.

St Luke's church, Church of England, rev. L. Des Brisay, incumbent
34 Lonergan rev. James S., parish priest St. Bridget's church
53 Laberge Amédée, cigarmaker
Desaudie Adolphe, shoemaker
55 Cogan Mrs. M., wid James
57 Audet Chs., sexton St Bridget's church
59 Laberge Léon, joiner
Hébert Joseph, shoemaker, r
Hardie Edmond, shoemaker, r
Rhéaume Charles, laborer, r
Roch Christophe, box maker, r
Faron Antoine, laborer, r
59 Beaupré Louis, laborer, r
Gauthier Joseph, shoemaker, r
61 Lafleur J. Bte., carter
Goyette J. B., joiner
Lamalice Philippe, stonecutter
63 Sénécal Hy., shoemaker
Chaput Médore, laborer
Labelle Clovis, plasterer, r
Viger Alfred, shoemaker, r
65 Gourde Alexis, shoemaker
67 Peltier Jos., laborer
Charpentier T., joiner, r
Goyette J. Bte., builder, r
Dubreuil Hilaire, policeman, r
69 Dufresne Joseph
71 Durette Charles, watchmaker
73 Charbonneau F. X., shoemaker
75 Alarie Noel, shoemaker

Here St. Rose st. intersects.

77 Courtemanche Babilas, grocer
78 Toohey John, grocer
80 Germain Pierre, shoemaker
Richard Germain, hatter
81 Rollo James, clerk
83 Lamoureux Ovide, mason
84 Laberge, E., prof of music
85 Riopelle I., joiner
Gobert Mrs. Agnes, wid F., r
Maillé Paul, laborer, r
Aubin Olivier, laborer, r
86 Carré André, shoemaker
Forget Prime, laborer
87 Taylor's church, Presbyterian, rev. John Jones, pastor
88 Charbonneau Aug., shoemaker
90 McDonnell Thomas, policeman
92 Charbonneau Jos., sen., joiner
Charbonneau Jos., jun., trader
94 Walsh Richard, laborer
96 Beloe Daniel, lacemaker
98 Corbeil Moïse, joiner
Archambeault A., joiner
100 Ryan Cornelius, policeman
100½ Lavallé Alexis, carter
101 Seguin Alphonse, laborer
102 Lavoie Joseph, machinist
Legros George, shoemaker
103 Deschantal Mrs E., wid Louis
104 Legros Alfred, tinsmith
105 Vermette Pierre, carpetmaker
106 Peltier Joseph, shoemaker
107 Primeau Pierre, laborer, r
Martineau Frs., shoemaker,
108 Dugal Télesphore, shipbuilder
109 Brouillette T., shoemaker
110 St Germain Laurent, carpenter
Laurence Benjamin, shoemaker
111 Pepin Ovide, cooper
112 Brouillette Emile, grocer

Here St. Germain lane intersects.

113 Martel Narcisse, shoemaker, r
Dupont Guillaume, shoemaker
114 Legarde Ant., shoemaker
Chambert Mrs. Margaret, wid
Duchesneau H., shoemaker
129 Bonnami Damase, shoemake

Here St. Catherine st. intersects.

130 Jasmain Stanislas, trader
131 Sheppard Henry, laborer
Mercier Oli ier, laborer, r,
Beauchamp Nap., laborer, r
132 Fournier Zéphirin, laborer, r
Roy Adolph, laborer, r
Durette Mrs. J., wid George, r
Parmentier Pierre, shoemaker, r
Desjardins Anthime, laborer
134 Tessier Wm., laborer
Malouin Mrs. M., wid Philippe
Desnoyers Mrs. C., wid J. B., r
136 Gareau Didace
Malouin Moïse, carter, r

J. R. MARTIN, STEAM LITHOGRAPHER, MAPS, PLANS, &c., 16 ST BONAVENTURE ST

136 Jolin Charles, laborer, r
Terrien Charles, laborer, r
Ferré Pierre, laborer, r
138 Boynier Guillaume, carter
140 Côté Joseph, contractor
142 Chedleur Benj., blacksmith
144 Huet Louis, trader
Goulet Louis, laborer
148 Verroux Charles, laborer
Carleau Jules, laborer, r
Perrault Olivier, joiner, r

Here Mignonne st. intersects.

151 Lafranchise L., wood and hay
Perault Denis, storeman
156 Rafferty John, laborer
157 Laurence Frs., laborer
158 Champagne Maxime, baker
Chassé Moïse, carpenter, r
Perrier Pierre, blacksmith, r
159 Larance Alphonse, moulder
Larose Hector, shoemaker, r
159½ Caty Louis, laborer
161 Barbeau Mrs. Olive, wid Frs.
162 Fife Hubert
Corbeille Frs., shoemaker, r
163 Emond Mrs. C., wid F. X.
165 Larochelle Frs. X., shoemaker
Lortie Louis, shoemaker
168 Malouin J. Bte., laborer
171 Lamalice S., butcher
Cavalo Pierre, laborer, r
St Amour Felix, laborer, r
172 Malo Frs., stonecutter
173 Chabot Adolphe, merchant
177 Forest Vénérant, driver
179 Méthot W., tobacconist
Forest Siméon, laborer, r
181 Roberge Joseph, shoemaker
Roberge Narcisse, laborer, r
183 Martin J. Bte., laborer
Michaud Arthur, joiner, r
Bénard Léon, moulder, r
189 Poitras Bernabé, carter
Pariseau Narcisse, laborer, r
Lavoie Télesphore, shoemaker, r
Gravel Mrs. M., wid Martin, r
Coderre Joseph, laborer, r

Here Logan st. intersects.

195 Forest Azarie, laborer
Vary Pierre, carter
196 Gariépy William, contractor
197 Désormeau Césaire, storeman
Desrosiers Louis, laborer, r
198 Trudeau Pierre, upholsterer
199 Hoffman Charles, currier
201 Monette Frs. X., joiner
St Jean Louis, laborer, r
202 Limoges Octave, carriagemaker
203 Drapeau Eloi, milkman
Limoges Mrs. R., wid Léon
Cadieux Jérémie, shoemaker, r
205 Gosselin Eugène, mason
207 Desnoyers André, roofer
Carrière Napoléon, shoemaker
208 Limoges Charles, laborer
Wright Wm., tobacconist
210 Marion J. B., tinsmith
Houle J. Bte., joiner
212 Gauthier Joseph, laborer
Cusson Jos., carpenter, r
Racicot Frs. Xavier, laborer, r
Forgette Jos., laborer, r
Henault Mrs. Julie, wid Frs.
213 Duplessis Louis, carter
Gariépy Onésime, joiner, r
Lebel Jos., laborer
215 Gagnon Thos., tanner
216 Lafleur J. B., joiner
217 Huot Napoléon, clerk
218 Beaunier Pierre, laborer
218½ Griffin Mrs. C., wid Michael
219 Gratton Edward, laborer
220 Picard Treffié, shoemaker
221 Draycott F., com merchant
222 Ouellette Louis, laborer
223 Truteau Octave, carter
Demers Sifroid, letter carrier
226 Chaussé Félix, laborer
Lawrence Frs., joiner
Theriault Arthur, shoemaker

Here Lafontaine st. intersects.

230 Bertrand Joseph, laborer
231 Longpré Alf., laborer
232 Brocher Félix, laborer
Chaput Clément, laborer
233 Prévost Louis, wood dealer
Moreau Joseph, carter
234 Brousseau Césaire, milkman
Lefranchise Chs., laborer
235 Desmarais Mrs. A., wid M.
Prévost Stanislas, carter
236 Larance Nap., shoemaker
237 Gravel Frs., laborer
238 Favreau Edmond, laborer
239 Bruyère Joseph, grain dealer
240 Henri Camille, shoemaker
242 Lemay O., shoemaker
243 David François, cooper
Perreault Médore, laborer, r
David Joseph, laborer, r
244 Filiatrault C., laborer
Vinette Paul, laborer
245 Lamoureux Ed., laborer
Lamoureux Pierre, cooper
246 Lamoureux Geo., shoemaker
249 Gamache Antoine, laborer
250 Beaudoin Joseph, butcher
251 Raymond Eph., laborer
252 Brouillet Chs., joiner
254 Richardson William, laborer
255 Brouillet Hormisdas, collector
256 Martineau Frs. X.
257 Lamoureux Joseph, joiner
Lachance Narcisse, baker
258 Lemire Narcisse, grocer
259 Gauthier Zotique, shoemaker
260 Payette Frs., carter
Grenier Mrs. Célina, wid Isaac,
Nantel Xavier, cigarmaker, r
261 Gariépy J. S., laborer
263 Gascon Mrs. Eliz., wid Frs.
Corbin Charles, butcher
264 Blanchard François X., plumber
Vandandague André, trader
265 Perreault Alphonse, butcher
266 Bruyère Joseph, grocer
267 Courtois Auguste, policeman
268 Larocque J. Bte., laborer
269 Loiselle Désiré, shoemaker
Cadotte Narcisse, laborer
270 Chalifoux Hyp., shoemaker
271 Hamel André, shoemaker
272 Bolduc Nar., butcher
Tinelle Joseph, carter
274 Chalifoux Hypolite, laborer
277 Roch Joseph, painter
279 Lefebvre Théodore, pilot
Godon Adélard, laborer
Tourville Chas., painter
281 Jobin Edouard, laborer
283 Labrie Mrs. Julie, wid Charles
285 Leclair Edouard, timekeeper
Jones James, tobacconist
286 Dupuis Isaac, joiner
287 Deschamps Joseph, clerk
288 Trudeau Pierre, laborer
Lévellié Alf., shoemaker
Paquette Louis, cooper, r
Gagnon Médéric, shoemaker, r
289 Nantel Jean, trader
290 Mercier Xavier, tobacconist
291 Barrette Anselme, laborer
Asselin Joseph, laborer
293 Bélanger Godefroi, joiner
295 Nantel Israël, carter
297 Plante Frs., laborer
297 Plante Joseph, shoemaker
299 Fournier Narcisse, tobacconist
307 St Antoine Alfred, grocer

Here Ontario st. intersects.

308 Lapointe Louis, hotelkeeper
309 Piché Hermas, laborer
Lalumière Mrs. M. H., wid L.
317 Mayer Louis, trader
Roche Amable, carriagemaker, r
Ste Marie Pierre, laborer, r
319 Lepin Mrs. Phil., wid Joseph
320 Rieudeau Médard, laborer
321 Maheu Thomas, carter
322 Martin Mrs. D., wid Alphonse
Archambault O., shoemaker
Prudhomme François, laborer
323 Lemay L., laborer
Jeanpierre William, quarryman
Lemay Charles, shoemaker
324 Robert J. Bte., carter
325 Gilbert Michel, tinsmith
Paquette Clément, tinsmith
326 Paquette Pierre, laborer
Séguin Jos., laborer
327 Lavoie J. Bte., carpenter, r
Caron Félix, plasterer, r
328 Gauthier Hormisdas, laborer
Levesque M., laborer, r
329 Forest Olivier, milkman
331 Maillé Frs., painter
333 Prénoveau Mrs. P., wid Elie
335 Bélair Joseph, laborer
337 Pontbriand Mrs. Marg., wid M., school teacher
339 Labelle Ovide, shoemaker
340 Forest Cyrille, carter
341 St George Régis, plumber
344 Leduc Xavier, laborer
345 Mathieu George, milkman
346 Dépatie Louis, engraver
Gagnon Charles, carter, r
Desrochers Pierre, carter, r
347 Barrette Alphonse, tobacconist
Landry Léon, carter
348 Gascon Ovila, carter
349 Martel Xavier
350 Foucault Vital, carter
Landry Joseph, carter, r
Vézina Oct., laborer, r
351 Landry Théophile, carter
353 Desnoyers Gédéon, laborer
Thérien Edouard, laborer
355 Paquette Cléophas, joiner
356 Courval Edouard, roofer, r
Landry Joseph, baker
357 Forget Pierre, grocer
359 Upton John, clerk
Bolduc Mrs. E., wid Gervais
360 Laporte Médéric, baker
363 Deschamp Jean
364 Survenie Onésime, laborer
365 Monette Napoléon, laborer
Gravel Pierre, laborer
366 Paradis F. X., brickmaker, r
367 Payeur Xavier, laborer
369 Renaud Damase, quarryman
371 Landry Joseph, laborer
Bibeau Mrs. Matilde, wid John
372 Patenaude Pascal, grocer
Laing Mrs. S., wid John, r
Ducepte Napoléon, laborer, r
373 Belhumeur Zélec, bricklayer
374 Gravel Joseph, joiner
375 Pagman Pierre, gardener
377 Lavoie J. Bte.
Gauthier Joseph, laborer
378 Piché Pierre, laborer
380 Limoges Charles, laborer
David Joseph, carter
381 Lépine Joseph, laborer
382 Laberge Alphonse, stonecutter
383 Bougie Joseph, tobacconist
Robidoux Sam., tobacconist
384 Bourdeau Siméon, carter

PAUL A. LESPERANCE, for FINE GOLD WATCHES at lowest prices, 224 NOTRE DAME ST

85 Lanctot Pierre, painter
86 Ste Marie Alexis, laborer
Berthelot S., mason
87 Bone J. B., laborer
88 Meunier Pierre, carpenter
89 Larouche François, joiner
Beausoleil Joseph, shoemaker
90 Lesage Augustin, carpenter
91 Marcelais Louis, shoemaker
Favreau Louis, joiner
92 Vaillancourt Louis, laborer
Hébert Ferdinand, laborer
94 Gravel Pierre, laborer
96 Pelland Joseph, laborer
98 Racicot Ferdinand, laborer
Coutu Zép., carter
100 Desmarteau —, plasterer
102 Chapleau A., printer
104 Lavoie Théophile, laborer
Durand Joseph, laborer
106 Maher Damase, carter
108 Lavigne Treffié, laborer
110 Gervais Chéri, shoemaker
Lacoste Dosité, bread driver
112 Beauchaup Joseph, painter
114 Favreau Antoine
Roy Alfred, jun., agent

CHARBONNEAU, formerly Brisson lane, from 472 St Dominique west to 573 St Lawrence, St Louis ward

3 Laughton James, engineer
4 Phillips Ed. E., paper box cutter
5 Macdougall Mrs. Ann, wid A.
6 Macdougall Mrs. C., wid C.
7 Broderick Martin, laborer
8 White Antoine, manufacturer
9 Brisson François, stonecutter
10 McAllister Thomas, caretaker English cathedral
11 Boismenu J., stonecutter
12 Keating Michael T., cabinet mkr
17 Gauthier Alexis, grocer

CHARLOTTE, from 130 St Constant west to 133 St Dominique, St Louis ward

9 Racicot Romuald, grocer

Here St. Justin st. begins.

13 Charpentier Mrs. Pierre
Broggie Felix, jeweller
15 Thayer Benjamin, storeman
Vial Albert, laborer
17 Guilbault Frs. X., laborer
19 Maurillo Joseph, laborer
19½ Boisseau Mrs. Octavie, wid L.

CHARRON, being outside City limits, names will be found in Alphabetical order in Village of St Gabriel

CHATHAM, from 545 William to 352 St Antoine, St Ann and St Antoine wards

2 Shaw Thos., clerk G.T.R.
4 Levasseur Joseph, shoemaker
MacAnally John, carter
6 Duckan Michael, laborer
Cadotte J. L., miller
10 Monier Augustin, bricklayer
Byron John, carter
McCawly Henry, carter
11 Smith John, machinist
13 Major Alfred, moulder
15 Shaw John, messenger G.T.R.

Here Hunter st. begins.

17 Meagher Michael, laborer
19 Lefebvre Mrs., wid Joseph
Lefebvre Xavier, laborer
Lepage Mrs., wid Damase
Leclerc Charles, carpenter
21 Flanagan James, driver
25 Doherty Geo., turner
Picard Mrs., wid Joseph
Lafetière George, carpenter
Prévost J. B., carpenter
29 Desjardins André, grocer

Here Payette st. ends.

Here St. Joseph st. intersects.

70 Plante Azarie, grocer
72 Hale Thomas, heater
74 Desmarais Isaie, barber
74½ Papps William, foreman
76 Larin J. Bte., sen.
77 Vautier Edouard, blacksmith
Chomeau Edouard, laborer
Martel Guillaume, laborer
78 Daoust Z., clerk Q.M.O.&O.R.R.
79 Madard Narcisse, laborer
81 Cahalan James
81½ Locke Forrest, engineer
82 Rin Miss E. A.
83 Luskam Mrs. Mary, wid Wm.
83½ Clarke Michael, blacksmith
Clarke J. P., of Clarke & Mooney
84 Amesse Paschal, boilermaker
85 Irwin Mrs. Eliza, wid J.
85½ Hilliard Mrs. S., wid T., dressmaker
Thomas A. R., clerk G.T.R.
Oborne John H., clerk G.T.R.
Love M., clerk G.T.R.
86 McNabb A., conductor G.T.R.
86½ Corbeil J. Bte., butcher
88 Houston Wm., finisher
88½ Wright James, painter
Wright Mrs., dressmaker
89 Lavigne Lambert, joiner
90 Meany Cornelius, clerk
91 Lebrun F. X., turner
Ross Philip, foreman
92 Redmond John, carter
92½ Henry Joshua, laborer
95 Rochon François, carter
Dubé Pierre, of Larivière & Dubé
99 Trépanier Jos., carter
100 Hubert Magloire, joiner
102 Brouillette Cyril, sen., carpenter
104 Shea Thomas, laborer
Moreau J., laborer
106 Call Charles, heater
108 Call Charles J., roller
109 Verdon Cyrille, joiner
110 Hynes Richard, police sergeant
111 Constantin J. Bte., laborer
112 Hersey John, tackmaker
113 Trépanier Louis, cabinetmaker
114 Baker F. W., clerk
115 Versailles Prospère, butcher
Versailles Alphonse, butcher
116 Abel Mrs. A. S., wid T., music teacher
Oborne Jos., clerk G.T.R.
118 Brown Robert, machinist
120 Morrison Mrs. M., wid D.
Morrison John R., cutter
121 Eglise du Redempteur, rev. J. J. Roy, pastor
122 Campbell John, machinist
123 Thérien D., police sergeant
124 Smith Robert, gateman
125 Robert Théophile, patternmaker
126 Moesar Frédéric, machinist
128 Dunwoodie Mrs. M., wid E.
Dunwoodie Francis, clerk
130 McNight Robert, laborer
131 Burritt Edwin, machinist
133 Dempsey John, cabinetmaker
134 West End Masonic hall, F. C. Roffey, caretaker
135 Fitzgibbon Maurice, laborer
137 Holmes Philip, gateman G.T.R.
139 Aspinall Robert, builder
Hayden James, laborer
143 Mayers James, painter
145 Brereton H. A., stonecutter
147 Gordon Mrs., wid David, sick nurse
149 Harris Archd. W., belt maker
151 Hale John, dyer
153 Outram Charles, file forger
155 Jacquemin Louis, finisher
157 Kane John, laborer
159 Howard Alexander, clerk
160 Dumont Thomas, sculptor
161 St Maurice Anselme, clerk

Here the Railroad intersects.

162 Lalumière Xavier, laborer
163 Ecroyd George, engineer
163½ Williams Chas., cloth cleaner
165 Cook Richd., conductor G.T.R.
165½ Bracken Felix, bricklayer
167½ Swift Thomas, gateman G.T.R.
169 Sadler Mitchell, city missionary
169½ Duggan A., storeman
171 Potter Thomas, grocer

Here St. Bonaventure st. intersects.

170 Lapointe Fabien, carpenter
170½ Hickey Martin, clerk
172 Roughan J. H., com traveller
174 Jones Richard, cigarmaker
174½ Edington A. W., policeman
176 Black David, coppersmith
177 Fisette Mrs., wid Gaspard
Lebeau Joseph, joiner
178 Ross Alexander, storeman
Murray James, laborer
179 Staines Thomas, fireman
Lussier Wilfred, machinist
180 Hull Mrs. A., wid John
181 Desaulniers C. E. R., pattern mkr
Chrétien —, agent
187 Cole J., wire worker
191 Butt John, engineer
193 Lefort Mrs. L., wid Henri

Here Larin av. ends.

194 McNulty Donald, machinist
195 Gooley Martin, laborer
197 Thibodeau Miss, academy
198 McGillis Arch., trader
199 Thibodeau Jean, letter carrier
200 Elliott James, coachman
201 Jones John, contractor
205 Mitchell Alexander, founder
206 Pierce John, bookkeeper
207 Ritchie John, storeman
208 Martin Hugh, laborer
MacQuisten Mrs. A., wid P.
MacQuisten M., clerk G.T.R.
209 Atterton Eugene, tackmaker
210 Owler Wm., clerk
Kerr Mrs. E., wid Maxwell
211 Smith J. D., lithographer
Rutherford William, joiner
212 Carroll Mrs. M., wid John
213 Sadler George W., beltmaker
213½ Convery John customs officer
215½ Wright G. S., Pullman car conductor
219 Paterson Wm., japanner
223 Bigras David, baker
225 Trépanier Charles baker
226 Lamb Benjamin, butcher
227 Cunningham Jas., driver
229 Mitchell John, bricklayer
231 Gareau David, joiner
233 Hough Henry, machinist
237 Rowell Seneca Page, teacher
239 Beckham Robert, contractor

THE SUN LIFE GRANTS LOANS ON POLICIES THAT ARE TWO YEARS OLD

CHAUSSE, formerly Paris, from Sherbrooke, near Colborne av, north to City limits, St Mary ward

Bernier Joseph, brickmaker
1 O'Hara Joseph, plumber
2 Flaherty Mrs. M., wid Wm.
3 Burns John, plumber
4 Dooley John, gardener
5 Grace Joseph, painter

CHENNEVILLE from 613 Craig north to 525 Dorchester, St Lawrence ward

6 McBride Jas., of Tressider & Co.
McBride Mrs. Jas, bdg hse
Brown Archibald, engineer
McKenzie John, japanner
McFarlane James, bookbinder
Higgins Peter, boilermaker
Lally Edward, baker
9 Robertson T., & Co., hardware
10 Desève J. Bte., foreman
Charlebois Romuald, clerk
12 Charest Olivier, shoemaker
Lacroix Hermisdas, printer
13 Dominion Type Founding Co., P. A. Crossby, manager
14 Renier Gustave, shoemaker
16 Mollot François, farmer
18 Clark Patrick, waiter
20 Perrault Mrs. M. L., wid A.
21½ Lilly Mrs. Julia, wid John
Lilly Richard, laborer
23 Bland Mrs. Geo., registry office
Roachstein Freeman, furrier
24 Varey Louis, furniture dealer
25 Brunet Thomas, shoemaker
Lalande J. Bte., milkman, r
26 Traynor Mrs. Martha, wid Jas.
27 Michaud Norbert, shoemaker, r
Castonyer —, pickle vender
28 Brown Mrs. Julia, wid Charles
29 Sullivan Mrs. M., wid J., confectionery
30 McConville Thomas, shoemaker
31 Desrochers H. B., junk store
Rosenberg Henry, pedlar, r
32 Bloom Philip, tailor
32½ O'Neil Hugh, laborer
33 Deslongchamps L., shoemaker
34 Parker William, laborer
36 McMahon Mrs. Mary, wid John
38 Meadowcroft T., patternmaker
40 Buckley Jeremiah, horse shoer
42 O'Loughlin Patrick, silk dyer
42½ McCann Joseph, printer
44 Scanlan Michael, grocer

Here Vitré st. intersects.

Kearns D., grocer
46 Reddy Charles, express driver
48 Hight Wm. J., steward
50 Grafton Maurice T., waiter
52 Cunningham D., gas inspector
54 Robertson Henry, clerk
Gilmour Joseph, fireman, r
56 Squirrell George, storeman
Higgins Mrs. Jane, wid Thos.
58 Egan Michael, policeman
60 Murphy James, expressman
62 Walker Alexander, printer
62½ Rellis Michael, shoemaker

Here Lagauchetière st. intersects.

86 McCarthy Andrew, laborer
McCaffrey John, tailor
Irvine Mrs. Lizzie, wid Thos.
88 Jewish synagogue, rev. A. De Sola, LL.D., high priest; rev. Moses Zerovich, assistant
92 Cater James, carpenter
Farey Mrs. Ann, wid Hugh
94 Rivet Charles, barber
Quesnel Alphonse, finisher
96 Smith Patrick, laborer
98 Levy David, traveller
Gannon Wm., shoemaker
100 Gooley Michael, laborer
Gooley Edward, laborer
102 Doyle Wm., mason
106 Singer James, engineer
112 Hanley Timothy, tailor
114 Brundage Frank, clerk
118 Jones Griffith, stevedore
120 Millard Mordecai, bookkeeper
122 Hillman Mrs. M., wid Wm., midwife
McGinn Miss Annie
124 Durand Frs. J., of Papineau & Durand

CHERRIER, from head of Amherst to head of St Denis, St James ward

Here Montana st. ends.

26 Taylor Ed. T., insurance agent
31 Jobin A. D., notary
33 Glackmeyer Chs., jun., bookkpr
36 DeBellefeuille E. L., of DeBellefeuille & Bonin

Here Maple st. intersects.

CHOMEDY, from 1792 St Catherine to Sherbrooke, St Antoine ward

21 Wells W. C.
23 Ritchie Jas. C., broker
25 Inslee Charles, cashier
27 Walker John, accountant
Walker H., clerk G.T.R.
Nicol H. E., clerk G.T.R.
29 Douglass John, of Douglass & McNiece
31 Brown W. Godbee, manager for Butterick & Co.
33 Bury J. W., com traveller
35 Clare W. H.
37 Ross George D., merchant
39 Shaw A., auctioneer

CITY COUNCILLORS, from 1246 St Catherine to 736 Sherbrooke, St Lawrence and St Antoine wards

2 First Baptist church, rev. A. H. Munro, pastor
Dick J. R., sexton First Baptist church
10 Parent Ths., bricklayer
Parent Louis, painter
12 Moore John, laborer
Morrison Mrs. C., wid Wm.
Morrison Charles, laborer
14 Bastian Thomas
Lander Charles, clerk
16 Maguire Mrs. C., wid James
Maguire Francis, clerk
18 Peddie Miss Mary, ladies' school
Peddie Mrs. M. A., wid Wm.
20 Hannah Mrs. M., wid W.
Hannah Wm., merchant tailor
22 Irwin Mrs. Sarah, wid John
24 Cox F., shirt and collar maker
Cox Mrs. F., dressmaker
26 Rodgers Frederick, storeman

Here Mayor st. intersects.

30½ Smith Patrick J., clerk
Johns Thomas, laborer
31 Smith H., clerk
32 Henry William, clerk
33 Pridham Fred., P. O. clerk
34 McLaughlin Mrs. M., wid John
Williams —, bookkeeper
35 Stenhouse Walter, com traveller
36 Hamilton Mrs. C.,
Hamilton F. W., clerk
Hamilton Allan, clerk
37 James J., of Joseph James & Co.
38 Mavor James
39 Spence A., iron moulder
40 Henderson Mrs. C., wid Alex.
40½ Brown Mrs. E., wid Edward
Brown E. H., clerk
41 Varnois G. T., laborer
Giroux Miss E., dressmaker
42 Rodger Mrs. Mary, wid David
43 Carson Wm., moulder
44 Elliott Martin, grocer
44½ Porteous William, moulder
45 Burrage Mrs. E., wid rev. R. R.
Burrage Miss M. S.
46 Power W. E., die sinker
46½ Wilson G. S., of J. C. Wilson & Co.
47 Wilson Charles, engraver
Wilson Miss Mary A.
48 Mondion Miss J., dressmaker
49 Gray J. W., artist
51 Jackson H. A., of Jackson Bros.
Jackson Samuel, lawyer
52 Fraser Alex.
53 Foote Mrs. C., wid Frs.
54 Day Thomas
Day Thos. F., clerk
55 Buss E. T., clerk
Buss J. B., fish merchant

Here Berthelet st. intersects.

56 Evans Mrs. Rebecca, wid Samuel
58 Davidson Isaac B., trader
60 Gallagher Hugh, real estate agt
62 Duke Albert, clerk
64 Malard Mrs. Marie, wid Léon
Mallard Miss Elise, dressmaker
67 Lafricain Geo.
69 Cribb Mrs. E., wid Thomas
Davis Alfred, bookkeeper
71 Pattle Mrs. A., bdg hse
73 Bimmore Chs., provision dealer
McFarlane J. E., clerk
McFarlane James
75 Mathewson M. B., clerk G.T.R.
Grant J. P., travelling agent
77 Grant Mrs. L. A., wid J. L.
79 Leckie Mrs. Annie, wid Robt.
Vanbuskirk Mrs. M., wid Geo.
Vanbuskirk Miss J.
81 Baylis H., printing ink manufr
83 Grant John, asst accountant
85 Hutchison Chs, com traveller
Thompson L. S., com merchant
Besserer P., com traveller

CLOSSE, from 1821 St Catherine west to Sherbrooke, St Antoine ward

7 Peters John, Mercantile agency
9 Simpson J. Cradock, real estate agent

COLBORNE, from the Canal north to 232 St Joseph, St Ann ward

8 Miller Thomas, roofer
12 Crathern & Caverhill, warehouse
17 Montreal Warehousing Co.

Here Wellington st. intersects.

32 Force A., warehouse
38 Howley James, cooper
39 Hanna Oliver, storeman

JAMES A. BAZIN, DENTIST, 1357 ST CATHERINE ST cor McGILL COLLEGE AVENUE

40 Sheehan Patrick, laborer
41 Sherry Wm., telegraph operator
42 Dwyer Michael, laborer
Ryan Patrick, laborer
43 Fuller Fred., cooper
Webb George, carter
Usereau Joseph, laborer
Généreux Alfred, wire maker
44 McIver Michael, storeman
46 Kavanagh Peter, grocer

Here Smith st. begins.

48 Burke John, grocer
Phelan Joseph, clerk
49 Hoobin John, machinist
O'Keefe Dennis, laborer
50 Spearman John, policeman
51 Hurley Daniel, laborer
Cullen Michael, tailor
52 English academy, Miss Baldwin, teacher
55 Bayley John
56 Brabant Pierre, laborer
Vautier Napoléon, laborer
Boyer Mrs. Eulalie, wid Benj.
57 O'Leary Thomas, laborer
59 Burke Michael Philip, laborer
60 Rossiter Mrs. Catherine, wid T.
Dalton Michael, laborer
61 Lynch John, carter
Craven Dennis, laborer
Coates Matthew, laborer, r
62 McGuire Mrs. C., wid F.
Miller Thomas, cooper
63 Barry Wm., laborer
64 Ryan John, clerk
65 Farrell Mrs. Elizabeth, wid W.
67 Normoyle Joseph, laborer
68 Cullen Andrew, detective
69 Leonard Patrick, laborer
69½ Barry Timothy Francis, clerk
70 Herbert Mrs. Mary, wid Alex.
70½ Crowe Mrs. M., wid W., grocery
71 Sheppard James, stovefitter
71½ Mathewson William laborer
72 Walsh Jeremiah, blacksmith
Powers Ed., ship carpenter
73 Power John, foreman
74 Sylvestre Louis, carter
Ryan Michael, carter
75½ McGuirk Patrick, printer
Angel Mrs. Jane, wid George
76 Ryan Mrs. Bridget, wid M.
Birmingham John, laborer
77 Mullins Michael, laborer
77½ Foley Martin, broommaker
78 Walsh John, carter
Finley Mrs. C., wid C., laundress
79 Flannery Patrick, shoemaker
80 Moran Patrick, carter
Rafferty Francis, carter
81 Farrell Moses, laborer
Sheppard Mrs. Cath., wid J.
82 Curran John, tailor
82½ Donovan Mrs. Helen, wid James
Desmond Patrick, laborer
Hogan John, laborer
84 Power Edward, stoker
84½ Pigott John, laborer
Barry John, laborer, r
86 Fagan Hugh, cooper
Fagan Peter, carter
88 Donaldson Mrs. Mary, wid A.
Donaldson Magnus, laborer
90 Bordus Mrs. Mary, wid Peter
92 Buckley James, cooper
Foley John, laborer
94 Holiday Andrew, cooper
96 Fagan Patrick, carter
98 McDermott John, laborer
99 Costello Lawrence, laborer
100 McManus Mrs. Helen, wid P.
101 Hughes Thomas, laborer
103 Flanagan James, grocer

Here Ottawa st. intersects.

104 Clarke George, carter
105 Kinsella Thomas, grocer
107 O'Connors James, foreman
108 Clarke George, carter
109 Coleman J., & Co., butchers
109½ McCarthy Daniel, tailor
Danby William, laborer
110 Kannon John, blacksmith
111 Mulhall Patrick, laborer
111½ Walsh George, express driver
Cochrane Thomas, laborer
112 Walsh James, laborer
113 Berry John, tinsmith
113½ Boylan David, laborer
McGuire John, laborer
114 Hennessy Thomas, blacksmith
Murphy Jeremiah, laborer
115 Sheridan Francis, tailor
115½ Davis John, storeman
Donaldson William, driver
116 McGurk Thomas, laborer
McGurk Mrs Helen, wid T.
117 Enright James, laborer
117½ O'Reilly James, policeman
Donlon Thomas, laborer
Donlon John, brassfinisher
119 Brown Mrs. Mary, wid John
Brown John, machinist
120 Heelan William, master carter
121 Cooney Patrick, fireman
122 Jones Maurice, laborer
123 Corcoran Mrs. E., wid J., grocery
124 Gorham Edward L., messenger National Express Co.
124½ McNally Thomas, clerk
125 Flanagan Mrs. Julia, wid John
126 Brady Mrs. C., wid Robert
127 Ahearn John, carter
128 Smith William
129 Darcey Mrs. Rose, wid Patrick
Darcey Miss Mary, dressmaker
Darcey Miss Catherine, dressmr
130 Birch S., plasterer
131 Love Matthew, carter
131½ White Francis, laborer
132 Sullivan Patrick, laborer
133 Walsh Richard, carter
Walsh James, carter
134 Boardman William, laborer
135 McCabe Mrs. Mary, wid Michael
Lambert George, carpenter
136 Wilson Wm., laborer
136 Donnelly Charles, policeman
137 Hubbard Mrs. Mary, wid M.
138 Kelly John, grocer
139 Coffey Joseph, laborer
140 Taylor John, policeman
Farrell James, clerk
141 McLaughlan Mrs. M., wid J.
142 Dempsey Joseph C., laborer
143 Haughey John, laborer
Young Joseph, laborer
Sullivan Wm. Henry, laborer
Leggatt Mrs. Sarah, wid John
Coffey Phillip, finisher
Coffey Patrick, laborer
144 Newman Thomas, carter
145 Kelly Pat., grocer
146 Taylor Thomas, laborer
McGuire Hugh, carter
149 Nolan Mrs. Ann, wid Michael
150 Barr Robert, carter
Prendergast John, laborer
151 Lawlor Michael, laborer
153 Ryan Wm., laborer
154 Maher Mrs. D., wid Patrick
155 Noon Luke, tinsmith
Ford Pat., tinsmith
Veile Lawrence, laborer
Repentigny Moïse, laborer
156 Wallace Edward, driver
Stuart James, driver G.T.R.
Phillips Peter, machinist
156 Virdon Frank, driver G.T.R.
Young John, foreman
Burrowes James, driver
Nicholson L., driver
156½ Burrowes Henry, driver
158 Heale Henry, salesman
160 Acton George, grocer
162 Hamilton Henry, driver
164 McGowan Samuel, laborer
166 O'Neil Patrick, checker G.T.R.
Galbraith Wm., storeman
Barr Thomas, carter
168 Acton George, grocer

Here William st. intersects.

169 Doherty Wm., grocer
175 McGarity Patrick, laborer
184 Excise bonded warehouse
196 Bertin Thomas, laborer
198 Budd Wm., laborer
204 Lamb Thomas, grocer

COLBORNE AVENUE, from 201 St Mary north to the City boundary, St Mary ward

Here Brant lane commences.

18 O'Neill John, milkman
20 Phelan Thomas, baker
34 Kennedy Martin, grocer
36 Scott Thomas, laborer

Here Erie st. begins.

38 Mapleback Mrs., wid
40 Bannerman Robert, grocer, tobacco pipe and rope manfr.
Murney Dennis, pipe maker, r
Campbell Timothy, laborer, r
Mahon Michael, milkman, r
42 Green Ths., laborer
44 Plamondon William, laborer
46 Doran Patrick, hatter
48 Fox Patrick, laborer

Here Dorchester st. commences.

56 Anderson Wm., milkman
58 Pearson James, laborer
60 Coghlan Dennis, laborer
Broomfield Joseph, laborer
62 McEvoy Pat., conductor C.P.R.
66 Hinton William, shoemaker
68 McKay Thomas, foreman
70 Gilroy Mrs. Cath., wid Francis
74 Green Mrs. Ellen, wid Chris.
76 Smith Patrick, laborer
Donovan Francis, carpenter, r
78 Kindelan John, carter

Here Kent st. begins.

96 Bryson Thos., asst. baggageman Hochelaga depot
96½ Parker John, agent Montreal Brewing Co
98 Hill John W., storage
Kelly Patrick, carter
108 Dixon Mrs. M., wid H.
Dixon Wm. H., of W. H. Dixon & Co.
Dixon J. M. H., customs locker
114 Dixon W. H., & Co., tobacco pipe manufacturers

Here St. Catherine st. intersects.

139 Mulrooney John, laborer
Hughes Thomas, laborer

Here Lafontaine st. intersects.

291 Desmarteau Alph., plasterer
296 Henderson James M., sen., of Henderson & Lovelace
309 Coyle P. J., advocate
310 Bury George
334 Guilbault Louis, blacksmith
336 Lamoureux Léon, brick moulder

J. R. MARTIN, STEAM LITHOGRAPHER, CHEQUES, &c., 16 ST BONAVENTURE ST, Vic Sq

338 Racette Chs., brickmaker

Here Ontario st. intersects.

St. Lawrence Sugar Refinery
Bone burning works, Charles Peterson, foreman
401 Drysdale William, huntsman
417 Chalut Denis, brickmaker
Populus Modeste, brickmaker
419 Best Charles, brickmaker
500 Frappier F. L., earthenware manufacturer

Here Sherbrooke st. intersects.

Lionais Hardoin
Lionais Alfred, official assignee
Lionais J. D. Edouard, merchant

Here Rachel st. intersects.

Fyfe Jas., of Jas. Fyfe & Co.
Cochrane Mrs. G., wid
Graham James, painter
Graham Wm., painter
Manning James, excise officer
Bedford Richard, milkman
Bedford John, laborer

COLLEGE, from 124 McGill west to Chaboillez, St Ann ward

2 Lightbound, Ralston & Co., grocers
14 Ashes inspection stores, Dyde & Major, inspectors
Dyde & Major, pot and pearl ash inspectors

Here Longueuil lane begins.

23 Tessier J., cooper
25 Martin Mrs. C., wid J., bdg hse
26 Young James A., wholesale boot and shoe manufacturer
27 Hurtubise Max., junk dealer
30 O'Brien James, & Co., wholesale clothing
31 Deluen Octave, laborer
Tindal Charles, laborer
Gordon Charles, laborer
Labbé Odilon, baker
Robert Pierre, laborer
Francher Eugène, laborer
33 Larmonth & Sons agricultural implement warehouse
37 Gerrie Adam, tobacconist

Here St. Henry st. begins.

43 Bourgeau, Heron & Liffiton, manufacturers and importers
49 Cass Peter, saloon
51 Wills Alex., & Co., coffee and spice mills
55 Cook's Friend baking powder, Wm. D. McLaren, prop
60 Mullin James E., & Co., grocers
62 Ste Marie Ovide, manager of the Tea, Sugar and Fruit works
63 Washburn & Moen Manufacturing Co.
McLaren J. R., jun., manufr
64 Kendall William, shipper
65 Murray James, trader
Fyfe James
67 Bourgeau, Heron & Liffiton, store
68 Thibeault Joseph, plumber
Beckham & Scott, carpenters
69 Simmons Miss A., dressmaker
71 Bessette Thomas, bookkeeper
73 Gordon Alex., scalemaker
77 Gordon Albert, cooper
79 Watkins John, & Co., manufacturers agents
83 Clements Francis, fish dealer
85 Sutherland Mrs. C., wid R.
87 Lawson William, driver
90 Dederick P. K., hay press manfr
97 Williams, Miles, & Co., brewers
100 Fish & Tighe, morocco dressers
101 Hansley Mrs. M., wid W. G., fruits
103 Lynch Mrs. Mary, wid P.
106 Canadian Cork Cutting Co., John Auld, proprietor
Auld John, Canadian Cork Cutting Co.
107 Dillon Robert, gilder
109 Ethier Mrs. Olivine, wid A.

Here Dupré lane intersects.

113 O'Reilly M., grocer
117 Foley Michael, stevedore
119 Carroll Terence, butcher

Here Duke st. ends.

121½ Hovey Eric, brassfinisher
O'Leary William, storeman
123 Tuck Arthur, clerk
Butler Mrs. Mary, wid James
125 Cooper Edward, laborer
129 Mareau Narcisse, grain dealer
131 Langevin Alex., horse dealer
132 Montreal horse market, J. Maguire, proprietor
133 Britt Mrs. A. C., wid John
137 Lawlor John, hotelkeeper
Doolan Peter, r
Kennedy James, laborer, r
O'Brien Patrick, laborer, r
Terry Stephen, laborer, r
Foran Michael, laborer, r
Ryan John, laborer, r
Murray Bernard, laborer, r
Haney Bernard, laborer, r
Callahan John, laborer, r
Bowler John, laborer, r
Richardson Pat., watchman, r
Carmody John, laborer, r
McGiveny William, trader, r
Connors Robert, laborer, r
Smith Mrs. Catherine, wid W., r
Quinn George, carpenter, r
141 Connors Michael, grocer
Smith Mrs., wid J.
Quinn Geo., carpenter
143 Kennedy Philip, carter
151 Laws Wm., & Co., junk dealers
157 Lemieux Louis, hotel
159 Kirk John, joiner
Booth Robert, wiremaker
Francœur Théodore, laborer
Wren William, laborer
Bézeau Joseph, butcher
Bienvenu F. X., laborer
Benoit François, hotelkeeper
161 Thompson Henry, storeman
Brown Peter, trader
163 Bowden John, stevedore
165 Waters Daniel, boot fitter
Maguire J., propr horse market
167 Lewis Daniel, carter
Smith William, carter
Linton Albert, machinist
Macey Henry, carter
169 Mallet Louis G., foreman
171 Ryan Mrs. N., wid Dennis
173 Rochon Jérémie, tailor
175 O'Connor J., provision dealer
177 Prior Mrs. Helen, wid Pat.
St Stephen's church

Here Inspector st. intersects.

195 Labrêche François, painter
Labrêche Mrs. Sophie, wid Jos.
199 Moreau Joseph, carter
201 Gauthier Edouard, fireman
203 Lachapelle Olivier, moulder
205 Belisle Mrs. A., wid Samuel
Malchelosse Stanislas, joiner
206 Proulx Henry, laborer
207 Lafond Stanislas, laborer
210 Brion Olivier, foreman
211 Durocher Joseph, trunkmaker
212 McGrath Patrick, driver
Monahan Thomas, laborer
213 Langevin Louis, tailor
Thibault Elzéar, tinsmith
214 Guernon Gédéon, carter
215 Canton James, trader
217 Parisean François X., carter
218 Doyle Mrs. Josephine, wid Geo.
220 Murray Gerald, gardener
Casey James, clerk

Here Chaboillez st. begint.

COMMISSIONERS, from 1 Barrack, from Water to 111 McGill, East, Centre and West wards

1 Robillard & Lamarche, hay, &c.
Chartrand Pierre J., agent
9 Vincent Joseph, boat house
13 Ryan Pat., & Co., junk dealers

Here Friponne st. begins.

23 McIntosh Andrew, blacksmith
33 Valois Sifroid, sacristan Bonsecours church
35 Tranchemontagne rev. Alfred, curate Bonsecours church
39 Brodeur Christophe, wines, &c.

Here Victor st. and Bonsecours market begin.

Bonsecours market, John Perrigo, clerk; Onésime Gadoua, assistant clerk
47 Elliott John, wholesale grocer
49 Vineberg Isaac, new and second-hand clothing
51 Turcot & Marchand, wholesale grocers
53 Burdette Thos., proprietor Harbor hotel
57 McDonough John, new and second-hand clothing
63 Tiffin Thos., & Co., wholesale grocers

Here Jacques Cartier sq. begins.

65 Wilson Thos., & Co., hardware
69 Leblanc & Desaulniers, flour, &c.
73 Hotel du Peuple, D. D. Murray, proprietor
Murray D. Daniel, prop Hotel du Peuple
Bertrand J. Bte., engineer
Rowan James, weaver
75 Montreal Telegraph Co. branch office
77 Richelieu & Ontario Navigation Co.'s stores, L. V. Blanchard, supt
Blanchard L. V., supt store departmt Rich. & Ont. Nav. Co.
Lebeuf S. Z., assistant sup. Rich. & Ont. Nav. Co.
81 Portland hotel, Coutu & Roy, proprietors
Coutu Alexis, of Coutu & Roy
Roy F. X., of Coutu & Roy
83 Benoit Eugène, flour merchant
85 Letang, Madore & Co., hardware, paints and glass
91 Gaucher & Telmosse, wholesale grocers
93 Holland R. Henry, & Co., wholesale fancy goods
101 Hudon & Orsali, whol grocers

PAUL A. LESPERANCE, DIAMONDS, JEWELLERY, &c., 224 NOTRE DAME STREET

105 Benoit Frs. X., flour merchant
111 Prévost A., & Co., grocers
113 Belliveau J. Bte., flour merchant
119 Martin P. P., & Co., dry goods
123 Sénécal, Cadieux & Co., wholesale grocers
125 Fenlou Eug., veterinary surgeon

Here St. Gabriel st. begins.

129 Desmarteau & Co., whol grocers
131 Leclaire F. & J., & Co., wholesale grocers
133 Grenier Jacques, & Co., wholesale dry goods

Here St. Jean Baptiste st. begins.

139 Brossard, Chaput & Co., flour and provisions
143 Hudon J., & Co., whol grocers
151 McArthur John, & Son, paints and oils
157 Tiffin Bros., wholesale grocers
161 Masson D., & Co., wholesale grocers

Here St. Dizier lane begins.

163 Thibaudeau Bros. & Co., dry goods
169 Racine A., & Co., dry goods
171 Heney & Lacroix, furnishers
175 Murphy J., Commercial saloon
179 Sonne T., ship chandler and sailmaker
183 Hudon Cotton Mills Co.'s office, V. Hudon, president; A. F. Gault, vice-president; F. C. Charbonneau, sec.-treasurer; W. J. Whitehead, manager
Hudon Victor, president Victor Hudon Cotton Mills Co.
Charbonneau F. C., sec.-treas. V. Hudon Cotton Mills Co.
185 Galarneau P. M., & Co., wholesale dry goods
Gilmour J. Y., & Co., dry goods
187 King, Atwell & Co., general produce merchants
191 Baird J., & Co., gen commission merchants
193 Lafrenière & St Onge, flour and grain merchants

Here St. Sulpice st. begins.

195 Carbray, Routh & Co., lumber and shipping agents
Portuguese consulate, Frank A. Routh, consul
197 McKenzie Bros., provisions, &c.
199 Bogue, Dixon & Co, coal and general merchants
Estate Jos. Beaudry, hon. J. L. Beaudry, mayor, executor
201 Mallette Mrs. M., wid P.
203 Tourville L., & Co., grain and lumber merchants
Geary George, agent for James Nelson & Son, Liverpool, Eng.
205 Shaw David, ship broker Montreal and Acadian Steamship Co.
207 Brady D., Son., & Co., ship liners
Glassford A. W., clerk
209 Sidey John G., ship agent
McLean Chas., ship agent
Rendell & Browning, shipping and com merchants
Boyd Wm. E., average adjuster
Reed Wm., & Co., com merchts
Kay Wm. J., customs agent
Crean John F., com agent
Swift Bros. & Co., exporters of fresh beef
209 Williams Lewis, agent for Swift Bros. & Co.
211 Blackman G., & Co., paints, oil
213 Bellew H. F., agent St Lawrence Tow Boat Co.
Quebec & Levis Tow Boat Co., H. F. Bellew, agent
St Lawrence Steam Navigation Co., H. F. Bellew, agent
215 McEnroe P., saloonkeeper
219 Boyer Louis, manager estate Arthur Boyer
Sailors' Institute and Reading room, Jno. Ritchie, manager
Ritchie John, manager Sailors' institute
221 Mitchell James, ship chandler
223 Anderson, McKenzie & Co., shipping and coal merchants
227 Inglis James, importer and manager St Lawrence Grain and Steam Elevating Co.
St Lawrence Grain and Steam Elevating Co., James Inglis, manager
Mitchell A., & Co., produce
Gianelli & Co., shipping agents
Italian Consulate, A. M. F. Gianelli, consul
Gianelli A. M. F., of Gianelli & Co., Italian Consul
Benoit & Grégoire, provisions

Here Custom Houes sq. begins.

229 Fenwick & Sclater, asbestos warehouse
233 Shipping Masters office, col. Geo. Smith, shipping master
Smith col. G., shipping master
Phœnix File Co., Fenwick & Sclater, agents
239 Gallery Bros., coopers
241 Driscoll Mrs. Mary Ann, wid J., saloon
245 Malo Louis, eating house
247 Birmingham John, saloon
251 Leahy M., & Co., grain bags
253 O'Farrell J., weigher & gauger
Casey P. J., weigher
Morris W. J., sailmaker
Clugston William
255 Brown Jos., fruit and provisions

Here St. François Xavier st. begins and Callières st. ends.

259 Vipond T. S., produce merchant
Brock & Co., com merchants
261 Vipond, McBride & Co., fruits and provisions
Louson John, sail canvas, &c.
263 Rublee M. W., boots and shoes
265 Hagar Ed., & Co., china & glass
267 Duncan J., & Co., tea importers
271 Verret, Stewart & Co., merchts

Here St. Nicholas st. begins.

277 McGrail M. T., provisions
279 Robertson David, & Co., flour and provision merchants
281 McLean & Campbell, produce
285 Bell, Simpson & Co., produce
291 May S. H., & Co., paints, oils, &c.
295 Quintal N., wholesale grocer
McLachlan Bros., & Co., dry goods
303 Rémillard C., eating house
Chaput L., Fils & Cie., wholesale grocers

Here St. Peter st. intersects.

Here St. Ann's market commences.

315 Colleret E. D., hardware
317 Goneau Hector, eating house
319 Gallagher Mrs J., Albany house
327 McMurren & Eccles, saloon
McMurren P. J., of McMurren & Eccles
Eccles S. P., of McMurren & Eccles
329 Vaillancourt J. A., produce, &c.
Thomson, Genest & Davis, produce merchants
Genest J. C., of Thomson, Genest & Davis
Davis David, of Thomson, Genest & Davis
333 Fuller & Shufelt, produce
335 St Charles F. X., flour merchant
341 McGrail & Walsh, produce, &c.
343 Nolan W. P., & Co., com agents
345 McBurney J. & D., produce, &c.
347 Carroll Patrick, sen., saloon
Carroll Patrick, jun., clerk
McShane Richard, grocer

COMMON, from Custom house sq west to the Canal basin, West and St Ann wards

Custom house
1 Simpson W. B., collector of customs
Crispo Frs., chief clerk customs
Lewis John, surveyor of customs
Weir W. P., tide surveyor
Purcell J. P., first clerk statistical office
Selby Charles, cashier Custom house
Corner Samuel, chief gauger
O'Hara W. J., cor. secretary
Myers Ed., chief landing waiter
Cox J., chief clerk shipping office
Meharg James, engineer
Blomely E., chief clerk warehouse dept
Hughes Thos., messenger

Here Callières st. begins.

4 Joe Beef's canteen, Chs. McKiernan, proprietor
7 Morris Charles, & Co., junk dealers
8 McLea J. & R., com merchants
Lewis L., wholesale cigars
9 Davis Moses, customs and forwarding agent
Merchants' Despatch Transportation Co, M. Davis, agent
Mayo J. S., broker in oils

Here Port st. commences.

13 Boyd, Egan & Co., customs and forwarding agents
15 Blaiklock Bros., warehousemen
17 Muirhead James W., city weigher and gauger
18 Muir Wm. E., commission mer
Torrance W. F, coal merchant
Benson Corn Starch Company

Here St. Peter st. begins.

23 Allan H. & A., agts Allan Line of Steamships
Allan Line of Royal Mail Steamships, H. & A. Allan, agents
Smith Robt. A., manager for H. & A. Allan
27 St Louis Capt. Louis, deputy-harbor master
Harbor Commissioners' office, H. D. Whitney, secretary
Whitney H. D., secretary Harbor Commissioners

THE SUN LIFE ISSUES ENDOWMENT, SINGLE PAYMENT LIFE AND ACCIDENT POLICIES

27 Harbor Master's office, capt. T. Howard, harbor master
Howard capt. T., harbor master
Office of Canals, Engineer Department
Parent E. H., superintending engineer of canals
Lesage L. A., accountant and secretary department of canals
Harrington T. W., assistant engineer
Rosamond J. E., asst engineer Lachine canal enlargement
Clement P. G., draughtsman
Duchesneau Alfred, asst engineer Lachine canal enlargement
Dowker George, paymaster
Kingsbury J. H., resident engineer Lachine canal enlargement
Savigny A. B., mechanical engineer
Ferns John, wharfinger
Smaill John, asst wharfinger
Conway Michael, superintendent Lachine canal
Government River police, H. St A. Ormond, inspector; George Murphy, chief
Police (Water) Station, George Murphy, chief
Murphy George, chief Government River police
Ormond H. St A., inspector of Government River police and agent Marine and Fisheries department
Superintendent of Pilots office, Joseph Léveillé, superintendent
Léveillé Joseph, superintendent of pilots
Brennan M., water bailiff
31 Examining customs warehouse
Stephenson J., appraiser
Moir A., appraiser
Hilton J. F., appraiser
Gordon John, appraiser
Gabler Theo., customs appraiser
Thomas Richard, examining warehouse keeper

Here McGill st. begins.

Lupien A., & Co., block and pumpmakers
Brady D., son & Co., shipliners

Here Grey Nun st. begins.

47 River View hotel, Jas. O'Dea, proprietor
49 Ratelle J. Bte., barber
51 Mayrand J. H., grocer
Gouin P. E., bookkeeper
Léveillé L. A., clerk
54 Parent Ulديric, Liverpool hotel
55 Turcotte Am., Champlain hotel
Perron Alfred, captain
Perrault Hubert, pilot
Turcot Henri, bartender
57 Bull's Head hotel, M. E. Gauvreau, proprietor
Gauvreau M. E., proprietor Bull's Head hotel
Globensky Benj., storeman
Dutton Henry, bookkeeper
Stone Paul, foreman
Charbonneau Alfred, barkeeper

Here King st. begins.

59 Dubrule & Deguire, grocers
60 Murphy D., & Co., forwarders, A. N. Bedard, agent
66 Laramée N., hay merchant
Brunet O., shoemaker

Here Queen st. begins.

69 Montreal & Ottawa Forwarding Co., J. M. Kinghorn, agent
Kinghorn John M., agent Montreal & Ottawa Forwarding Co.
75 Larin C., jun., Stars and Stripes hotel
Stars and Stripes hotel, C. Larin, jun., proprietor
Cushing J. A., public weigher

Here Prince st. begins.

Here Duke st. commences.

80 Williamson Jas., warehouseman
83 Norris J. S., & Co., commission and flour merchants
86 Hope A. & C. J., & Co., heavy metals, &c.
87 Freight office O. R. N. Co.
88 Flour inspection office, L. A. Boyer, inspector
Boyer L. A., flour inspector
Montreal Telegraph Co.'s office
Canal toll office, J. O'Neill, collector; T. McNally, cashier; François Corbeille, wharfinger; L. Pominville, F. Bussier, Joseph St Louis and John Arahill, clerks
McNally Thomas, cashier Canal office
Corbeille F., canal wharfinger
Pominville L., clerk Canal office
Bussière Frs., night clerk Canal office
St Louis Joseph, clerk Canal office
Gingras J. C., deputy flour inspector
Rousseau Philéas, deputy flour inspector
Sincennes - McNaughton Forwarding and Tug line, D. Sincennes, sec.-treas.
Sincennes D., sec.-treas. The Sincennes-McNaughton line
89 Wilson Jas., jun., steamboat supplies

Here Nazareth st. begins.

90 Nowell B. L., dealer in horns and hoofs
91 Dominion Telegraph Co. branch office
95 Brothers Mrs. Léocadie, wid John, saloon

Here Dalhousie st. begins.

99½ Reed G. W., roofing material
108 Sharpe Jas. H., warehouseman
Jaques G. E., & Co., forwarders and commission merchants

COMPTE, from St Matthew to the City limits, St Antoine ward

Not built upon.

CONCORD, opposite 271 Bleury, St Lawrence ward

8 Kneen Thos., of T. & D. Kneen
Davidson William, clerk
5 Moore Thomas, shoemaker
11 Cook Wm. J., plasterer

CONDE (formerly St Croix), from 479 Wellington north to Canal, St Ann ward

2 Douglas & Co, boots and shoes
4 Douglas Hamilton, operator G.T.R.
6 Rolland John, brakeman G.T.R.
8 King A., carpenter
10 Genand François L., M.D.
Genand Gustave, bank clerk
Genand Auguste, clerk

Here Grand Trunk st. intersects.

12 Bolton Wm., tool maker
Fell George, foreman G.T.R.
14 Rutherford John, carpenter

Here Centre st. intersects.

17 Anderson Andrew, laborer
19 Lintz Frederick, engineer
21 Lamb Nathaniel George, clerk
23 Hammond James, laborer
25 Mooney Daniel, laborer
Gormly Duncan, laborer G.T.R.
33 Smith Daniel, laborer
35 Butler Thomas, trader

Here Richardson st. begins.

43 Ladouceur Mrs. F., wid Gabriel
49 Henry John, student
50 Hugron Calixte, trader
63 Ryan Mrs. Mary, wid Matthew
65 Hughes John, plumber and gasfitter
73 Adams Miss Mary, dressmaker
Hennessy John, laborer
75 Stuart John, conductor G.T.R.
77 Kelly William, laborer
79 Inskipp William, laborer
87 Rodgers Wm., carter

Here St. Patrick st. intersects.

CONGREGATION, from the Nuns' farm to G. T. Railway track, Point St Charles, St Ann ward

7 Holtby William, carpenter
9 McArthy Dennis
23 Marks James Cox, caretaker
24 Wilson Robert, machinist
25 Jefferson Henry, brakeman
26 Falconer William, engineer
29 Hall Thomas, laborer G.T.R.
30 Lee Samuel, engine driver
31 Allen Joseph, machinist
32 Greenwood C, enginedriver
33 Cockfield Moses, machinist
34 Ridgeway John, painter G.T.R.
Ridgeway J., clerk G.T.R.
36 Fullar Jos., engineer G.T.R.
38 Allan John, enginedriver
47 Curtis William, painter
48 Racette Mrs. S. A., wid Wm., r
69 Ross Alexander, optician
71 Maynard John, laborer
73 Walton John, turner
75 Smith Charles W., carpenter
78 McIntosh Alex., storeman
83 Hannah Mrs., Elizabeth wid R.
86 Shotton Philip, plumber G.T.R.
89 Stevenson Thomas, foreman
91 Dixon Robert, shoemaker
94 Walton Alfred, carpenter G.T.R.
95 Robinson G., conductor G.T.R.
96 Hayr John, road master G.T.R.
97 Holland E., conductor G.T.R.
98 Oliphant W. L., sec. superintendent G.T.R.
99 Miller J., engine driver G.T.R.
100 Rollo William, clerk
101 Monday Elias, conductor G.T.R.
102 Kelly Wm., engineer G.T.R.
Rolls W. S., secretary superintendent's office G.T.R.
105 Potter Richard, engine driver
107 Carmichael Henry, engine fitter
109 Robertson James, fireman
111 Langland Hy., engineer G.T.R.
114 Flynn Mich., conductor G.T.R.
115 Pringle Robert, carter
117 Graham William, machinist

Here Favard st. intersects.

J. A. BAZIN, SURGEON DENTIST, 1357 ST CATHERINE ST cor McGILL COLLEGE AVENUE

120 Harold Mrs. M , wid J., grocery
125 Gall Andrew, grocer
127 Durbery Mrs. M. A., wid John
129 Ayles George, laborer
134 Lyttle Frederick
135 Galbraith William, grocer
136 Labrèche Alfred, engine driver
137 McMillan Miles, cooper
142 Simpson James, carpenter
143 Pike Thomas, blacksmith
145 Greig George, machinist
149 Jenkin William, shoemaker
152 Anderson William, turner
154 Anderson Colin, turner
157 Wayne John, grocer
Wayne W., train despatcher G.T.R.
160 Collinson G., carpenter G.T.R.
161 Walton Robert, foreman G.T.R.
164 Goudie Alex., machinist G.T.R.
Upton Philip, fitter
166 Kay J., lumber foreman G.T.R.
171 Miller Francis, patternmaker
172 King Henry, insurance clerk
173 Archibald John, machinist
174 Mace Thomas Henry, foreman
175 Livingston Robert, fireman
176 Holland G., draughtsman G.T.R
177 Riddell James, engineer G.T.R.
178 Stone George M., telegraph operator G.T.R
180 Mace Robert E., bookkeeper
181 Brown Mrs. Catherine, wid W.
182 Kingston Ed., train despatcher
183 St Matthew's Church Sabbath school, Wm. Ross, superintendent
185 St Matthew's church, Presbyterian, rev. W. R. Cruikshank, pastor
186 Belcher rev. Samuel, rector Grace church, Ch of England
Brown A. M., clerk G.T.R.
188 Millington J.
194 McConnell Alex., fireman
195 Kirkup John, carpenter
199 Highmore Thomas, dyer
203 Vaux William, groceries

Here Wellington st. intersects.

207 Bolton Charles, hotelkeeper
Nickless James, fitter G.T.R.
Preston Alex., brakeman G.T.R.
Lucass George, brassfinisher
215 Fraser Geo, F., clerk G.T.R.
217 Atkinson John, engine driver
221 Clark Chs., carpenter G.T.R.
222 Secombe Wm., machinist G.T.R.
226 Outram George, of George Outram & Sons
230 Jenks Hiram, boilermaker
232 Pitt John, fitter G.T.R.
234 Rigedale Thos., operator G.T.R.
Castleman T., conductor G.T.R.

Here Grand Trunk R. R. track intersects.

CONTANT, west off 84 Campeau, St James ward

10 Nelson Daniel, laborer
11 Francœur Antoine, shoemaker
14 Harrison Michael, carter

CONWAY, from the River west to 25 St Etienne, in rear of Forfar, St Ann ward

6 Finlayson Donald M., machinist
8 Finlayson Norman, carpenter
10 Finlayson J. A., customs broker
12 Marshall Alexander, printer
16 Anderson Wm., joiner
20 McCarthy Mrs. M., wid Ed.
22 Bernard Henry R., carpenter
24 Robinson James, machinist
26 Wood James W., weigher
28 Holliday Thomas, laborer
Holliday Geo., laborer
Harwood Wm., laborer
30 Smith Edward, printer
33 Broadhurst Geo., engineer
35 Imrie George, clerk
39 Piché Alphonse, baker
41 Girard Chas. L., machinist
43 Roberts George, foreman
51 Kelly William, carter
52 Lewis Frederick, painter
Victoria mission, Chs. Houston, sexton

Here Menai st. intersects.

68 Charlton Thomas, clerk
70 Murphy Mrs. Amelia, wid T.
71 McNamara James, laborer
72 Desjardins Julien, foreman
74 Hassam Mrs., wid R., charwoman
76 Bold Richard, policeman G.T.R.
78 Keough Timothy, shoemaker
80 Spearman E., conductor G.T.R.
81 Miller John F., carpenter
83 Parish John, carpenter
86 Brown James, watchman
88 Bryant George, laborer
98 Brownrigg William, carpenter
100 O'Keefe Thomas, laborer
101 Furlong John, carter
102 Quillan Peter, laborer
104 Quillan Thos., laborer
105 Brown John, storeman
106 McMahon Mrs. Marg., wid M.
107 Cooper Frederick W., machinist
108 Gordon William, carpenter
109 Dixon D. J., clerk
110 Green R., night watchman
111 Callahan James, machinist
Callahan Mrs. M , wid Henry
113 Baker E , laborer
115 Sutherland, Wm., laborer
117 Plow Anthony, cabinetmaker
119 Gilson Wm. R., clerk G.T.R.
121 Noonan Michael, watchman

COSTIGAN LANE, off 263 Richmond, St Antoine ward

141 Hazlatt Alex., carter
Robinson David
143 Richer Marcel, laborer
145 Laplante Odile, baker
147 Ethier Jos., cabinetmaker
149 Labrecque Damase, laborer
151 O'Neil Henry, carpenter
Blanchet Clovis, carter

COTE DES NEIGES ROAD, from 1127 Sherbrooke north to the City boundary, St Antoine ward

21 Urquhart Alex.

Here Summerhill av. begins.

Phillips Mrs. G. D., wid W. E., Summerhill av
Phillips Chs. W., Summerhill av
Phillips Hy. S., Summerhill av
Stanley Mrs. M. A., Summerhill av
Harte M.J. H.S., druggist, summerhill av
Harte J. A., druggist, Summerhill av
Henry George Wm., gardener, Summerhill av
100 Ewing Samuel H., of S. H. & A. S. Ewing
100 Garrello Louis, gardener
115 Auld John, cork manufacturer
Auld Charles, clerk
Auld William, bookkeeper
Auld Edward
149 Day J. J , Q.C., of Day & Day
Day E. T., of Day & Day
151 Cross hon. Alex., judge
Cross Selkirk, of Davidson, Monk & Cross
Cross William, notary
161 McCord David R., advocate

COTTE, from 581 Craig north to 511 Lagauchetiere, St Lawrence ward

Vogt Mrs. Emelina, wid Joseph, hotelkeeper
15 Theatre Royal, Jesse Joseph, pro., J. B. Sparrow, manager
20 Brophy Robert, bdg hse
Gardan George, water police
22 Koester Alex. J., saloonkeeper
28 Union Machine Co., S. J. Brisset, manager
Sharpe, Mackinnon & Co., wholesale boot and shoe manufacturers
Mackinnon J. B., of Sharpe, Mackinnon & Co.
Sharpe J. L , of Sharpe, Mackinnon & Co.
Tees & Co., undertakers
Montreal Shoe Heel works
24 City Passenger Railway Co.'s stables, Geo. Gorely, foreman
27 Flanagan John, livery stable
28 Gorely Geo., foreman C. P. R. stables
31 Chapleau J., & Son, printers and bookbinders
Chapleau Joseph, of Joseph Chapleau & Son
Chapleau Cyriac, of Joseph Chapleau & Son
34 Franklin J. J., insp. C.P.R.

Here Vitré st. intersects.

37 Burrows John T., tailor
Campeau A., tailor
39 Acheson C., shoemaker
Greene James, laborer
41 Paquette Mrs. A., wid Michel
Cullen Mrs. M., wid William
43 British and Canadian school, John McKercher, B.C.L., head master
Kyle John, caretaker
50 Christian Brothers school, rev. Bro. Gédéon, director
Probatus rev. Bro., procurator of Christian Brothers' school
Brisset S. J., manager Union Machine Company

COURSOL, from 198 Canning to City limits, St Antoine ward

4 Beauchamp Denis, carpenter

Here Fulford st. intersects.

8 Morninge Peter, grocer
10 Woolley James, moulder
11 Robson R. S., clerk G.T.R.
13 Lyons Stephen, grocer
14 Ramsay John, com traveller
15 Garvey A. A. E., night manager Dom. Tel. Co.
16 Smith Robert, lithographer
17 Brady John, gardener
18 Fox Thomas, inland revenue
19 Pipe Charles, bookkeeper
20 Brogan Anthony, notary

J. R. MARTIN, STEAM LITHOGRAPHER, MUSIC TITLES, &c., 16 ST BONAVENTURE ST, Vic Sq

21 Matthews Wellington, agent
22 McGoun James, com traveller
23 Cunningham John, machinist
24 Filer Rufus, foreman
25 Cunningham Geo. W., pattern maker
26 Renouf Mrs. C., wid Edward
27 Mussell James, millwright
28 Shearly Nicholas, butcher
29 Fudger James B., accountant Sun Mutual Life Ins. Co.
30 Lee John M., millwright
31 Webster Chs., clerk Shedden Co. cartage office G.T.R.
32 O'Connor Ed. G., editor Star
33 Burdon Thos. M., bookkeeper
34 Proud W. W., conductor
35 Todd Robert, clerk
Todd Thomas, clerk G.T.R.
Todd Patrick, clerk Allan Shipping Co.
36 Brown Mrs. Robert
King E. N., clerk G.T.R.
37 Burgess Mrs. J., wid John
38 Brown David, jun., of James Brown & Bros.
39 Allan Thos., book agent
40 Fee Wm. R., com traveller
41 Dodd W. F., clerk
42 Clark Wm., meat preserver
44 Martin Jos., plumber
45 Wilton William, bookkeeper
46 Weisenborne C. R., clerk G.T.R.
47 Curran J. J., Q.C., advocate
48 McArthur Miss Jennie
49 Malbœuf Arthur, customs clerk
50 Lallemand Amable, hardware
51 Ormond H. St A., agent Marine and Fisheries and inspector of Government police
52 Lefort Mrs. Emilie
53 Mudge Nich. R., manufacturer

Here Dominion st. intersects.

54 Bell Joshua A., of Bell, Simpson & Co.
56 Strachan A., acct Molsons bank
58 Guy William, bookkeeper
59 Ringland G., clerk
60 Rodger J., clerk
62 Cox Daniel, supt Pillow, Hersey & Co.
64 Spence G. S., freight accountant's office G.T.R.
65 Whitney Edwin R., inventor
Hoyt Adrian H., agent
67 Tester J. W., of J. W. Tester & Co.
68 Ostell Thos., fancy goods
69 Wilson James, jun., merchant
70 Thorneloe Walter, bookkeeper
Thorneloe R. C., clerk
71 Dixon rev. J. H., rector St Jude's church
72 Richardson C. F., Canadian Express Co.
73 Schneider Geo., com traveller
74 Wynn Richard, machinist
75 Robinson Geo. G., jeweller
77 Findlay John, stove manufr
78 St Jude's church, Church of England, rev. J. H. Dixon, rector
79 Dwyer John, carriage factory

COURVILLE, from Lavel av west to 525 St Lawrence, above Sherbrooke, St Louis ward

7 Comte Joseph
16 Lawlor Mrs. Margaret, wid P.
17 Atkinson Thos., house agent
18 Young James, brassfinisher
19 Ryan M., merchant tailor
20 Pearson Alexander, teacher
22 Campbell Donald, collector

Here Cadieux st. intersects.

29 Scott Mrs. J., milliner
Scott James, com traveller
37 Bureau Chs.

Here St. Hypolite st. intersects.

42 Tindall Matthew, manufacturer
44 Doudiet rev. Charles A., minister St John's French Presbyterian church
45 Bryson Mrs. Jane, wid T. M.
Bryson H. E., of T. M. Bryson & Co.
46 McGill Mrs. Jane, wid David
47 Binmore Mrs. Elizabeth, wid G.
48 Costen T. W., druggist
49½ Kuetzing Paul, professor
51 Pipe Wm., machinist
52 Wilson Andrew, bookkeeper
53 Michaud J. H., broker
54 Hall James M., bookkeeper
Hall John S., bookkeeper
55 McKiernan Hugh, lumber
56 Hunter Mrs. Isabela, wid Geo.
56½ Wand Charles, builder

Here St. Dominique st. intersects.

57 Lee Thos., bank clerk
58 Racicot Albert, grocer
60 Perrault E. E. M., clerk
Perrault Mrs. E., dressmaker
62 Taylor Wm., plasterer
Church Miss, dressmaker
66 Murphy Felix, gardener
68 Stott Albert, joiner
70 Spaulding Edward, butcher

CRAIG, from Colborne av west to 88 St Bonaventure, St Mary, St James, St Louis, St Lawrence and St Antoine wards

39 Jones Charles, laborer

Here Shaw st. intersects.

40 Hands Mrs. Bridget, wid Wm., grocery
41 Murphy Timothy, grocer
43 Palmer M., foreman rubber factory
44 Donais Alf., fireman
Ryan Andrew, beer driver
47 Police station No. 2, C. Bérard, sergeant
Lancy Chs., sub-chief of police
Bérard Chas., sergt city police
Robinson John, sergt city police
Desjardins A., sergt city police
49 Godin Adolphe, guardian No. 8 fire station
51 Aumond Moïse, asst guardian No. 8 fire station
Fire station No. 8, A. Godin, guardian; Moïse Aumond, A. Donais, Joseph St Pierre and Joseph C. Giroux, firemen
52 Young Men's Christian association, French mission, W. B. Dawson
54 Roberts John, clerk
56 Fournier Louis, clerk
Lessard Théophile, painter
58 Driscoll Richard, foreman
Driscoll Thos. E., baggageman
60 Fitzgerald P., guardian Montreal jail

Here Papineau sq. intersects.

66 Papineau market, Cléophas Daunais, clerk; Honoré Youd assistant clerk
Daunais Cléophas, clerk Papineau market
67 Robert Hormisdas, carter

Here Papineau road commences

72 Maher Frs., hatter
76 Cadorette A., conductor Q. M O. & O. R.R.
77 Chennevert & Bourassa, joiners
Chennevert Antoine, of Chennevert & Bourassa
Bourassa Cyrille, of Chennevert & Bourassa
78 Martel F. A., conductor Q. M O. & O. R.R.

Here St. Adolphus st. intersects

84 Fitzgerald Ed. R., printer
85½ Leduc Amable, laborer
87 Lamarre Joseph, laborer
Paquet Napoléon, laborer
88 Giroux Charles, fireman
89 Contant Frs., wood merchant
90 St Pierre Joseph, fireman
90½ Brisson George, carpenter
Aubertin Miss T., tailoress
Boucher Miss A., tailoress
92 Plante Jean, laborer
Bacon O., cabinetmaker, r
Martel Joseph, laborer
Plante T., cabinetmaker
Carignan J., jun., wood dealer
92½ Barbeau Mrs. E., wid James dressmaker
St George Hormisdas, laborer

Here Voltigeurs st. intersects.

95 St Mary's foundry, Toussaint Crevier, proprietor
98½ Perrault Mrs. P., wid Jos.
100 Chantal Antoine, laborer
103 McDonald Mrs. Jane, wid T
Glannen Thomas, laborer
105 Spierce Thomas, laborer
106 Harwood William, laborer
107 Langevin T. E., grocer
108 Wright John, caretaker St Thomas church
109 Desrosiers Azarie, clerk
Provost Uldéric, clerk

Here St. Ignace st. intersects.

110 Limoges & Frère, grocers
112 Vidricaire Mrs. D., wid A., r
112½ Limoges Jos., of Limoges & Frère
Limoges R. E., of Limoges & Frère
114 Panneton Louis, machinist
116 Egginton Richard, laborer
Monarque Mrs. J., wid Pierre
Monarque André, confectioner
Brault Edouard, stonecutter
Latrance Louis, laborer
118 Burke Mrs. M., wid J., bdg hse
St Georges James, engineer
Lortie Tous., laborer
120 Stuart John, laborer
Désormeau Thomas, carter
Faucher Théophile, carter
Guidi Jean, cabinetmaker
122 Quintal E. T., shoemaker
124 Verdun Camille, printer
126 Fecteaux George, tanner
Lacroix Elzéar, plasterer
128 Coste Jean, laborer
McGarey John, safemaker
131 Primeau Octave, shoemaker
133 Lavigne Mrs. H., wid Wm.

PAUL A. LESPERANCE, FINE AMERICAN, ENGLISH and SWISS CLOCKS, 224 Notre Dame St

140 Morland James, saddler
Weldon John, storeman
141 Bertrand D., grocer
142 Paquette Louis, shoemaker
144 Paquette Louis, joiner

Here Desalaberry st. intersects.

145 Ryan Thomas, shoemaker
148 Cowan Mrs. C., wid David
150 Giroux Mrs. A., wid Ferdinand
Trempe Mrs. Olive, wid Chas.
Lafrenière Narcisse, saddler
151 St Ives Miss Caroline
Viau Mrs. Elizabeth, wid Frs.
Allard Mrs. D., wid Etienne
152 Lafrenière Nar., jun., saddler
St Mary's church, R.C.
153 Poitras Mrs. A., wid Narcisse
Drolet Miss S., milliner
153½ Bourret Edouard, clerk
155 Jones James, laborer
155½ Lamb George, clerk
Cooper Richard, law student
Kelly William, moulder
157 Ball Richard, moulder
161 Robert & Fils, joiners
163 Lamy Alphonse, grocer
165 Ambrose Thomas, M.D.
166 Racicot Antoine, sen., engineer
Racicot Ant., jun., sailor
Racicot Moïse, sailor
167 Vallières Antoine, shoemaker
Mahoney Mrs. B., wid M.
169 Filiatrault E. S., clerk Montreal jail
171 Barcelo Oscar
175 Bachlaw H. W., baker
177 Marsh Mrs. Sarah, wid Alex.
Marsh John, brassfinisher
181 Visitation Model school, Congregation of Notre Dame, sister St Régis, superioress

Here Visitation st. intersects.

184 Montcalm school, A. D. Lacroix, principal
187 Dhaussy Auguste, tanner
189 Gagnier Mrs. H., wid Edouard
191 Bouthillier Frs. X., policeman
191½ Gratton Firmin, policeman
St Maurice Joseph, storeman
193 Laporte Médéric, policeman
195½ Smith W., conductor C.P.R.
197 Brousseau Joseph, of Foisy & Brousseau
199 Millette Oscar, tailor
Boisseau Joseph, shoemaker
Quintal Augustin, bailiff S.C.
199½ Courval Miss Marie, fruits

Here Beaudry st. begins.

Bourgela Joseph, dealer
201½ Poitras Alphonse, hotelkeeper
203 Larocque Jos. O., clerk
205 Bray Wm. Henry, laborer
205½ Maidrand Jos., shoemaker
205¾ Normandin N., joiner
207 Grignon A., tinsmith
207½ Martel Eugène, butcher
207¾ Paquin Charles, clerk
208 Pagels & Ferguson, mfrs tobacco
209 Kyle James R., clerk
Corner Robert
209½ Landry D., storeman
209¾ Duranceau Chs. F., clerk
211 Gingras Mrs. Salomé, wid Aug., trader and seamstress
213 Lauzon Vital, carter
Lauzon Charles, clerk
Limoges Adélard, clerk
217 Schiller Eusèbe, innkeeper

Here Montcalm st. intersects.

218 Beauchamp Alfred, grocer
219 Dansereau Pierre, carriagemaker
220 Lahaise François
222 Hamel Louis, mason
Beauchamp Jean, trader, r
223 Quinn Mrs. Kate, wid M., fruits
224 Michon Germain
227 Simard Adolphe, carpenter
230 Nicholson George C., butcher
231 Cathcart Thomas, grocer

Here Wolfe st. intersects.

232 Gingras Charles, joiner, r
233 Martel Eugène, butcher
235 Gauthier Moïse, tailor
237 Champagne Eugène, engineer
239 Villemaire Mrs. Liza, wid Edw., dressmaker
243 Carroll James, carter
Pariseau Damase, lumber
Prévost Jos., printer

Here Amherst st. intersects.

252 Barrette Frs. X., stevedore
Lauzon Miss S., dressmaker
253 Lupien Léon, shoemaker
Reeves —, plasterer
254 Marchand Miss M. L., dressmkr
257 Contant Frs., wood merchant
258 Smith F. X., livery stable
259 Renaud Hector, of Renaud & Frère
Renaud Mrs. H., dressmaker
261 Renaud & Frère, grocers

Here Jacques Cartier st. intersects.

263 Pelletier Alphonse, innkeeper
265 Lusignan Jean, merchant
265½ Auclair Mrs. J., wid M.
Auclair Denis, tinsmith
266 Drolet Pierre, bookbinder
Paifer Philippe, storeman
267 Proulx A., & Co., coppersmiths
Proulx A., of A. Proulx & Co.
268½ Lapointe C. A., innkeeper
269 Piché Napoléon, engineer
Brulé Henri, photographer
270 Derouin C. C., trader
271 Baillargeon E., express driver

Here Campeau st. intersects.

272 Paquette Charles, clerk
Lafranchise Mrs. A., wid J.
274 Charlebois Antoine, joiner
276 Donnelly P., & Co., lum merchts
284 Brouillette Chs., window, door and blind manufacturer
286 Paquette & Robert, manufacturers of doors, sashes, &c.
287 Rielly Edward, clerk Viger Cattle market
Viger Cattle market, E. Rielly, clerk; A. Robert, asst clerk
292 Désautels Michel, livery stables
295 Sylvestre Félix, hotel
298 Faussé A., veterinary surgeon
298½ Momini Michel, blacksmith
301 Hamelin Joseph, innkeeper
301½ Lebianc Joseph, grocer

Here Rapallo st. begins.

304½ Beauchemin A., & Co., manufacturers of threshing machines
306 Beaudry Geo. O., M.D.
309 Desnoyers Narcisse, grain mer
310 Lefebvre E., of Lefebvre & Viau
312 Wall Henry, bookkeeper
313 Viger Square saloon, Payette & Guilbault, proprietors
Payette & Guilbault, proprietors Viger Square saloon

Here St. Hubert st. intersects.

314 Angers Edmond, merchant
316 Métivier Louis H., contractor
Seers W., travelling agent
Brosseau Louis, conductor
318 Monette Olivier, bookkeeper
Catelli Chs. H., macaroni mfr

Here Berri lane ends.

336 Belmont A., travelling clerk
338 Emery Mrs. E., wid T., bdg hse
Caron Augustin, mason
340 Sénécal L. A., gen supt Q. M. O. & O. R.R.
342 Loranger Jos. M., Q C., of Loranger, Loranger & Beaudin
344 Loranger hon. L. O., M.P.P., attorney-general, of Loranger, Loranger & Beaudin
346 Baillargeon Vital, P. O. clerk
352 Chartrand & Patenaude, wood and coal merchants
363 Lafrenière C., tobaccos & fruits
365 Hébert Emery, clerk
368 Brissette & Normandin, lumber

Here Bonsecours st. ends and St. Denis st. begins.

369 Granger Napoléon, saloon
370 Flynn John J., fruits and confectionery
373 Ouimet O., plumber and tinsmith
377 Vézina Miss S., dressmaker
379 Paquette J. Bte., carriagemkr
381 Ray C. W., gilder and picture frame manufacturer
382 Cantin Dosithée, horseshoer
383 Rey Claude, watchmaker
384 Chevalier J. B., vetrny surgeon
385 Jousse Joseph, watchmaker
386 Bertrand M., contractor
387 Bouchard Philippe, trader
Lambert Pierre, contractor
389 Crevier J. A., M.D., naturalist
Plamondon Théodore, notary
393 Fauteux Léandre, coal mcht
Fauteux Arthur, bookkeeper
395 Dinn John, fruit dealer

Here Gosford st. ends and Sanguinet st. begins.

401 Normandin Jos., innkeeper
405 Dorsy Etienne, innkeeper
407 Boutette Philippe, messenger
409 Leclerc Chs., tobacconist
411 Fogarty Miss Mary, fruits
413 Vanderwee F., innkeeper
Vanderwee Jos., brassfinisher
Dehertogh Victor, brassfinisher
419 Gauvreau Napoléon, clerk
419½ Caire E., second-hand store
421 Rose C. H., carriagesmith
Vincent Joseph, clerk
421½ Rosco John, medicinal herbs
429 Nadeau Jos. H., asst principal French Methodist institute
431 French Methodist church (first), rev. L. N. Beaudry, pastor; rev. N. U. Deveneau, assistant; Joseph H. Nadeau, sexton

Here St. Elizabeth st. begins.

433 Brosseau Alfred T., M.D.
Ouimet L., clerk
Chénier Cyprien, caretaker
435 Lapierre Z., boots and shoes
437 Vincent A., carver and gilder
439 Malcolm Mrs. Elizabeth, wid R.
Riel Mrs. P., wid Jos., milliner
443 Lavigne A., window shades

THE SUN LIFE HAVE ASSETS $911,132.92 ; POLICY LIABILITY $348,905.08

Here German st. begins.

Road Department yards, old drill shed, J. Lafelle, foreman
459 Labelle J., foreman Road department
Victoria Rifles armory, old drill shed
Montreal Garrison Artillery armory

Here St. Constant st. begins.

461 Morckel Redmond, innkeeper
463 Bourdon L. P. C., tobacconist
465 Armstrong Wm., fishing tackle
469 Sleeth D., sen., wood yard
471 Belle J. A. A., advocate
473 Lebeau Joseph, carpenter
475 Painchaud G., carriagemaker
Painchaud Mrs. G., dressmaker
Legoff Hypolite, laborer
477 Charbonneau Miss J., dressmkr
Wurtele Mrs. Jane
481 Lemieux M., sec-hand furniture

Here Perreault lane begins and St. Gabriel st. ends.

483 Côté Télesphore, prop Oreana house
Oreana house, T. Côté, prop
485 Meek James, fruit dealer and agent
485½ Boker G., prop St George hotel
St George hotel, G. Boker, prop
486 Ferrero Ed., chocolate manufr
487½ Jordan A., fruit dealer

Here St. Dominique st. begins.

491 Deladurantaye H. M., saloon
493 Jacob Simon, tobacconist
494 Parent Maxime, livery stables
495 Goldman A., sec-hand store
497 Décôtes E., picture framer
Levasseur Charles, shoemaker
498 Lupton John, lumber
499 Marton Joseph, gunmaker
501 Wah Lee, Chinese laundry
503 Bernstein I., sec-hand store
505 Craig James, pianomaker
Dauteuil Miss Julie, seamstress
De Maisonneuve Charles, currier
507 Featherston A. M., boots & shoes
508 Hotel d'Alsace, Emile Freund, proprietor
Freund Emile, prop Hotel d'Alsace

Here St. Lambert st. ends and St. Lawrence st. begins.

511 Gravel Frères, groceries, &c.
512 Meunier Chs., & Cie., grocers
514 Hudon & Painchaud, cabinetmakers and upholsterers
516 Connolly T., cabinetmaker
518 Pratt N., & Co., cabinetmakers
519 Freund Chs., cook
Plante Philippe, M.D.
520 Gentesse C., machinist
Gibeau N., stonecutter
520½ Revenue office Province Quebec P. Durnford, license insp
521 Clarke A. D., saloon
522 Pratt Noël, of Noël Pratt & Co.
523 Furno Antonio, sausage maker
524 Clendinneng W., founder

Here St. Charles Borromée st. commences.

525 Blumfield B., pawnbroker
526 Brown E., stoves and tinware
527 Gauthier E., sec-hand furniture
529 Labelle & Co., cabinetmakers
529½ Crockford Alfred, lunch room
531 Wheeler Edw., prop Queen's Sample rooms
Queen's Sample rooms, Edward Wheeler, proprietor
531½ O'Laughlin Mrs. M., wid E.
533 Besseau Gustave, public market
533½ Bourret Jos. O., tailor
Marcou D., wire worker
Ingley B. F., clerk
Lafrance Aurèle, jeweller
Guillette Maurice, laborer
535 Saldon Clarence F., barber
536 Dominion Metal works, C. Garth & Co., proprietors
537½ Rubenstein Bros., silverplaters
Rubenstein I., of Rubenstein Bros.
Rubenstein J., of Rubenstein Bros.
Rubenstein Max, glazier
Rubenstein Lazarus, silverplater
Rubenstein A., silverplater
Rubenstein Moses, silverplater
Rubenstein Louis, silverplater
539 Crevier Toussaint, tinsmith
539½ Demers F. X., advocate
Letey I.
Camyré —, printer
Smith William, lumber
Raza & St Jean, contractors
541 Mason John, & Co., furniture
Mason J., of John Mason & Co.
545 Pearson James, public market
545½ Leblanc J. H., feathers, &c.
546 Pariseau Thomas, furniture
549 Ménard J. Bte., sculptor
550 Gauttier Pierre, of Gauttier & Vervais
551 Walker A., & Bro., hardware
554 Gauttier & Vervais, hotel
556 Vervais Léon, of Gauttier & Vervais
562 Bennett John D., cabinetmaker
564 Rice T. G., & Co., Montreal Wire works
Montreal Wire works, T. G. Rice & Co.
564½ Rivard L. E., bookseller
564¾ City Passenger Railway Co. waiting rooms

Here Place d'Armes hill ends and St. Urbain st. begins.

565½ Summer Francis J., saloon
566 Campbell J. W. A., restaurant
568 Décarie Aug., & Co., Victoria Wire work
569 Tyler William, confectioner
570 Cox J., shirt and collar manufr
571½ Greaves Christopher, saloon
572 Donaldson Robert, machinist
575 Perry John, boots and shoes
576 Prosser Thomas, brassfounder
577 Mattinson James, Canada Metal works
579 Arnson Ike, barber
581 Vogt Mrs. E., of Mrs. E. Vogt & Co.
581½ Vogt Mrs. E., & Co., saloon

Here Cotté st. begins.

582 Jellyman R., paper box manufr
584 Wilson J. C., & Co., manufacturers of paper bags, &c.
588 Montreal News Co. (The), A. S. Irving, manager; Geo. W. Gardner, cashier
592 Rice, Miller & Co., paper collar manufacturers
594 Miller Bros., paper manfr.
597 Chanteloup Ernest, brassfinisher
Morrison A., & Son, Dominion Electrotype foundry
Morrison R., of A. Morrison & Son
598 Gebhardt G. J., & Co., engraver
599 St Germain Eléodore, leather cutter

Here St. François Xavier st. ends.

603 Fyfe James, scale manufacturer
Fire Station No. 1, John F. Nolan, guardian
607 Fireman's hall, John F. Nolan, guardian
Nolan John F., guardian Fire station No. 1
Fireman's Benevolent Association rooms, Central fire station
609 Maybury W. S., fireman No. 1 fire station
613 Patton Wm., chief engineer Fire department

Here Chenneville st. begins.

615 Brown Mrs. Margaret, wid
615½ Truteau Alfred, saloon
618 St Lawrence hall
619 Ratcliffe S.H., sec-hand books
623 Chester Wm., saloon

Here St. George st. intersects.

625 Aronson L., second-hand store
626 Star editorial rooms
Webster W. J., boots and shoes
627 Rutenberg Hiram, second-hand store
629 Raadt Fritz C., barber
631 Allan Lazar, second-hand store
633 Song-Long James, Chinese laundry
635 McKee W., fruits and cigars
637 Cleland James, die maker
Kieffer Bros., manufacturers boot and shoe machinery
White Robt., manf shoe stock
Goodrick H., last manufacturer
McMartin J. A., & Co., National Pump works
Best J., pattern & model maker
639 Sutherland James, trader
640 Stewart M., lumber merchant
641 Sinnett D., & Co., gunsmiths
643 Wellstead Mrs. C., milliner
645 Rogers & King, iron founders
646 Major & Gibb, wire weavers
648 New William, & Co., agents
Clapperton's thread, Wm. New & Co., agents
649 Swenson C., watchmaker
650 Ewan Wm., & Son, clothiers
652 King Wm., furniture warehouse
653 Healey M. C., second-hand books
653½ Lightstone Isaac, trader
654 Date J., plumber and gasfitter
655 Hart L. I., optician
657 Lightstone F. G., trader
659 Couper Henry, fruits
661 Cunningham James, boots and shoes
662 Buchanan R. H., & Co., Dominion Machinery depot
Dominion Machinery depot, R. H. Buchanan & Co., props
662½ Oddfellows chambers
663 Reilly Francis, & Co., tobacconists
Reilly F., of Francis Reilly & Co.
Killeen John, of Francis Reilly & Co.
Reinhold Rudolph, engraver
Kyte S. C., printer
Innes James, bookbinder
664 Richardson I. A., & Son, plumbers-and gasfitters
665 Cole J. Robert, watchmaker
666 Prowse & Co., importers
667 Finn John A., druggist

J. A. BAZIN, ARTIFICIAL TEETH, 1357 ST CATHERINE ST cor McGILL COLLEGE AVENUE

Hers Bleury st. begins and St. Peter st. ends.

369 Brodie & Harvie, flour mchts
371 Arbour Rémi, restaurant
372 Mitchell R., & Co., brassfoundrs
375 Burns & Gormley, plumbers
377 Bruneau O., veterinary surgeon
379 Maguire Wm., horse bazaar
383 Marcoux D., wire manufacturer
384 Power & Dawson, die sinkers
385 Dion H., tobacconist
387½ Payne George, gunsmith
389 White & Cosby, manfrs spring beds
390 Gross F., surgical instruments
Canada Truss factory, F. Gross
391 Waddell Thos. H., restaurant
394 Aspinall Charles, machinist
395 Brunet Félix, tobacconist
Daunais Gaspard, barber
397 McMahon Edward, trader
398 Smith R.W., & Co., props Manhatten feed
400 Gillies J., prop of the Harp
Callahan & Co., printers
The Harp, J. Gillies, proprietor
401 Bigaouette P. Adjutor, grocer

Here Hermine st. begins.

403 Bouthillier Alex., restaurant
405 Shannon Mrs. E., wid J., tailoress
406 Jensen J. L., proprietor Royal Steam Dye works
Royal Steam Dye works, J. L. Jensen, proprietor
407 Mullins James, grocer
408 Tansey Bernard, prop Tansey house
411 Lunn G. J., & Co., machinists
Lunn G. J., of G. J. Lunn & Co.
Lunn P. E., of G. J. Lunn & Co.
412 O'Neil Patrick, furniture
412½ St Jean A. W., joiner
Wood Bros., jewel case mfrs

Here St. Alexander st. begins.

414 Thompson John, & Co., Central Wire works
418 Lemonier Eugène, trunks
418½ Butler Alfred, clerk
422 Harris L., surgeon chiropodist
Tansey T. P., grain and produce
425 Maxwell E. J., & Co., lumber
428 Shaw Henry J., & Co., commission merchants
431 Lazarus Louis, storekeeper
433 Curran Peter, second-hand store
434 Clendinneng William, stoves
435 Goldberg J., second-hand clothing
437 Arless G. C., photographer
439 Evans Bros., wood and coal

Here Victoria sq. intersects.

440 Euard & Macdonald, stoves, &c.

Here St. Radegonde st. begins.

442 Pingel John C., & Co., watchmakers and jewellers
443 Stewart Alexander B., gilder
Thurston I. D., boots and shoes
Turnbull & Co., manufacturers
444 Pingel J. C., of J. C. Pingel & Co.
445 Hughes & Stephenson, plumbers and gasfitters
446 Balfour Mrs. E., wid Robert, bdg hse

Here St. Sophie lane begins.

448 Millen Henry, painter
450 Beuthner Bros., manufacturers' agents
452 Paquette M., wines and liquors
DeWitt C., window Shade manfr
Crofford W. R.
753 Lidstone John, & Co., carpentrs
753 Graham & Henderson, painters
754 Elwes C. F., auctioneer
755½ Donaldson David, carpenter
756 Parker George, laborer
Parker Robert, storeman
757 Cameron John, fruits
759 Whelan J. D., & Co., lithographrs
Ashby Henry, boots and shoes
760 Cameron J., saddler
761 Post Printing and Publishing Co., proprietors of Evening Post and True Witness
762 Noble James, furniture
763 Warren H. B., & Co., scale manufacturers
764 Ryan John, horseshoer
767 Dann Boot and Shoe Co., W. J. Hodgson, manager
768 Young Andrew, machinist
Varner H., pattern and model maker
769 Shareholder (The), S. B. Foote
Foote S. B., editor and proprietor The Shareholder
770 Hall A. S., agent Sparham's roofing cement
771 Pipe William, sewing machines
Louden F., corset manufacturer
772 Daily Witness (rear entrance)
773 Philbin Michael, furniture
774 Montreal Steam Laundry Co. (limited), Thomas H. Love, manager
775 Gavin Michael, coach factory
776 Gallagher Mrs. E., wid P., Arlington house
Walker Jas., clerk G.T.R.
777 Russell Mrs. J., fruits
Russell Robert
780 Green Charles, painter
780½ Tighe Edward, warehouseman
781 Deloury James, grocer
781½ Johnson David, barber
Loftus Thomas, fruits, &c.
783 Reed Geo. W., slate, metal and gravel roofer
786 Morgan F., grain, &c.
787 Dauine Edmond, bookkeeper
788 Braham Joseph, fruit dealer

Here Busby st. commences.

789 Cadorette Jérémie, plumber
790 Sibley Mrs. E., tobacconist
791 Cadorette Joseph, tinsmith
794½ Sibley George, saloonkeeper
795 Peacock John, watchmaker
799 Slade John, second-hand store

Here Little St. Antoine st. ends and St. Antoine st. begins.

802 Faucher & Fils, hardware
802½ Soulière Onésime, of Faucher & Fils
804 Archer D., silver and brass plater
805 Brazeau Mrs. G., wid C., tobacco
806 Couper William, naturalist
807 Goldsbro Mrs. N., wid W., picture frames
808 Lamontagne Narcisse, joiner
809 Rayn John, blacksmith
812 Roy M. U., carriagemaker
813 Michaels Mrs. Martha
Michaels Henry, tobacconist
815 Wood J. H., roofer
819 Larkin P., wood merchant
822 Massé Abraham, joiner

CRESCENT, from 943 Dorchester near Bellevue terrace, north to 1580 St Catherine, St Antoine ward

31 Crescent Street Presbyterian church
32 Evans rev. Lewis, M.A., honorary canon Christ Church Cathedral, and rector of St Stephen's church
33 Baxter M. S., bookkeeper
36 Johnston W. P., boots & shoes
56 Slater Geo. T., boots and shoes
58 Ross D. W., of Ross, Hall & Co.
Ross Donald
64 Hughes J. W., of Hughes & Stephenson

CUSTOM HOUSE SQUARE, between 400 St Paul and 327 Commissioners, Centre ward

Inland Revenue offices, R. Bellemare, district inspector
Food Inspection office, J. L. Vincent, R. Richard, J. N. Camyré, J. P. Beauchamp, E. Emilier, L. C. A. St Marie, L. Trudeau, inspectors
Bellemare Raphael, inspector
Vincent J. L., collector
1 Thompson, Murray & Co., general merchants and agents
Murray Alex., president Canada Shipping Co.
Canada Shipping Co., Beaver line of steamers, Alex. Murray, president; Thompson, Murray & Co., agents

Here Capital st. intersects.

4 McBean A. J., produce merchant
5 Russel Robt. D., importer
Wilson, Paterson & Co., naval stores and general merchants
7 Fenwick J. De H., hardware
Montreal Elevating Co., A. McDougall, secretary
Turnbull Thos. T., & Co., hardware
McDougall Alexander, secretary Montreal Elevating Co.
8 St Lawrence and Chicago Forwarding Co., D. Macphie, managing director
Macphie Dugald, managing director St Lawrence and Chicago Forwarding Co.
Hope A., & C. J., & Co., metal merchants and forwarders
Lake and River Steamship Co., A. & C. J. Hope & Co., agents
Western Express Line of Propellers, A. & C. J. Hope & Co.
9 Rolland J. A., & Co., boots and shoes
10 Monette Joseph, restaurant
14 Portwarden's office, David Ross Kerr, port warden
Kerr David Ross, port warden
Shaw James G., deputy port warden
McLennan H., grain merchant
Montreal Transportation Co., H. McLennan, manager
O'Reilly Mrs. Alice, wid Thos.
Adams Robert C., & Co., ship brokers and commission merchant, agents for the International Coal mines, Sidney
Vale Coal, Iron and Manufacturing Co., Robert C. Adams & Co., agents
International coal mines, Sydney, C. B., R. C. Adams & Co., agents
Blockhouse Coal and Railway Co., Cow Bay, C.B., Robt. C. Adams & Co., agents
Adams Robt. C., of Robt. C. Adams & Co.

J. R. MARTIN, LITHOGRAPHER, ARCHITECTURAL DRAWINGS, &c., 16 ST BONAVENTURE ST

14 Brown Thomas B., of Robt. C. Adams & Co.
16 Ostell & Co., small wares, &c.

CYPRESS, from 130 Peel west to Stanley, between Dorchester and St Catherine, St Antoine ward

1 Waterman James, watchman

DALHOUSIE, from 98 Common north to 128 William, St Ann ward

2 Laplerre C., hotel
3 Cowan John, ammonia manuf

Here James lane begins.

17 Mahan C. B., agricultural implements
Empire works, C. B. Mahan, manager
26 Scott James, cooper
31 Rutledge John, carter
Collin Wm., cooper
36 Campbell David, cooper and warehouseman

Here Brennan st. intersects.

58 Rodgers James, carter
Garven John, contractor
60 Fafard Wilfred, laborer
Matthews Robt., clerk
62 Sloan Geo., cooper
63 Burns Mrs. Mary Ann, wid Jos.
64 Scott Jas., cooper
Scott W. A., bookkeeper
67 Kehoe Thomas, laborer
McLaughlin Daniel, laborer, r
Smith Wm., laborer, r
Crow Patrick, laborer, r
McCombs Wm., r
69 Cunningham John, laborer
71 Hennessey Mrs. Marg., wid J.
72 Haines Fred., guardian Fire station No. 3
73 Keegun Michael, boiler maker
77 Taggart James, laborer, r
Lalonde Amédée, lockman, r
Murphy John, leather cutter, r
79 McDonald Mrs., grocer

Here Wellington st. intersects.

80 Morgan B., grocer
85 Higgins James, laborer
Finlay John, laborer
87 Cherry Robt., farrier
93 Ross Enoch, brassfinisher
95 Costello Michael, laborer
Burn O., plasterer
99 Doyle Mrs. C., wid Patrick
Chapman H., laborer
103 Mulhern John
105 Vannoe George, laborer
107 Day John, laborer, r
Powers Pat., blacksmith, r
O'Brien Wm., laborer
Christie Alex., laborer, r
Joyce Thomas, laborer, r
109 Russell John, laborer
111 Brown Robt., blacksmith
115 Cameron Allan, cooper
125 St Stephen's church
133 Alexander David, carter
Parker David, carter
135 Shea Daniel, laborer
McElroy W. Jos., P. O. clerk
137 Manney B., laborer
139 Daily Peter, carter
Rowland John, carter
McCoyle Daniel, agent
141 Stafford Thos. P., grocer

Here Ottawa st. intersects.

142 Henry Robert, cooper
142½ Finn T. G., foreman
144 Finn Andrew, horseshoer
144½ Griere Alex., storeman
146 Coogan Owen, stonecutter
146½ Brown John, com traveller
147 Primeau Pierre, painter
McGarry Pat., baker, r
Aubin M., laborer, r
Dupuis Peter, carter, r
Cunningham Mrs. E., wid G., r
Lefebvre André, laborer
148 Cutler Jas, carpenter
148½ Jacotel T., plumber
149 Trudeau Olivier
Wilkie Chas. K., clerk
150 Blackburn Richard, laborer
150½ Milloy Richard, tailor
151 Lucas William, storeman
Harrigan Patrick, clerk
152 Rodgers John, boilermaker
152½ Britt John, stevedore
153 Martin Patrick, shoemaker
154 Giblin Pat., sen., letter carrier G.T.R.
Giblin Michael, com traveller
Giblin John, cooper
155 Brennan Mrs. C., wid Dennis
156 Leduc Clovis, baggageman
157 Ward A., cigarmaker
Jamieson Wm., laborer, r
O'Neil Mrs. Mary, r
158 Hegart John, laborer
159 Ward Wm., carpenter
Harvey John, carpenter
160 Foulkes John, blacksmith
161 Cummings Edward, storeman
163 Clancy John, grocer
167 Conroy Thomas, stoves to rent
Campbell Daniel, shipper
168 Wylie Jos., baker
Heeland Ed., type caster
171 Kelly J. W., stevedore
Lindsay Alex., machinist
172 Canada Lead works
173 Lynn Miss Mary Ann, furrier
Place S. S., driver
175 O'Connor John, baker
O'Connor Thos., engineer
177 Daly Michael, trader
McCushion D. N., bookkeeper, r
Kerr Alexander, machinist
Repentigny M., laborer, r
Taillefer J. B., laborer, r
Murphy John, storekeeper, r
181 Boyd Wm., storeman
St Mark's church, Canada Presbyterian, rev. John Nichols, minister
Nichols rev. John., minister St Mark's church
200 Canada Saw works, J. Robertson, proprietor

DALHOUSIE SQUARE, at the junction of Notre Dame, St Paul and St Mary, East ward

1 Mercier Félix, carriagemaker
7 Moore R., blacksmith
11 Généreux E. A.
12 Fire Station No. 7, E. Jackson, guardian
Jackson Edward, guardian No. 7 Fire station
13 L'Abbé Joseph, bird dealer
L'Abbé Mrs. Jos., bdg hse
16 Dorion P. A. A., advocate

DE BRESOLES, from 23 St Dizier lane west to 43 St Sulpice (Nuns' Buildings), Centre ward

2 Thompson B. & S. H., hardware
3 Chance Bros. & Co, glass mfrs.
8 Giberton A., & Co., importers
10 Ewleigh J., & Co., trunks, &c
12 Rankin, Beattie & Co., manufrs
13 Cassidy John L., warehouse
14 Ewing & Co., mirrors and mouldings
16 DeLaet & Co. importers
18 Simpson, Hall, Miller & Co., electro-plate manufacturers
20 Lamarche, Prévost & Cie., wholesale dry goods
21 Rosenheim Bros., whol drugs
Dunn Robert, dry goods
Fraser John
O'Brien, Kieran & Co.

DELISLE, from 96 Canning to City limits, St Antoine ward

51 Tanguay Rémi, laborer
52 Prince Albert school, Chas. A. Humphrey, principal
57 Lefebvre Pierre, wood turner
59 Brennan Mrs. M., wid Thos.
61 Fournier Wm., engineer
Hamilton Alex., cooper
63 Lamarre Gilbert, roofer
65 Coutu Joseph, carpenter
Brown A. G., storeman
69 Corbeille Théodule, carpenter
Roger Joseph, laborer, r
70 Minish Mrs. Mary, wid John
71 Roger Pierre, laborer
Lefebvre Louis, laborer, r
Emond —, shoemaker, r
72 Sabourin Zéphirin, laborer
73 Guilbault Ferdinand, laborer
McKelhill John, laborer, r
Depatie dit Forget F., joiner, r
76 Bouthillier Joseph, jeweller
78 Miljour Augustin, carter
79 Gareau Wilbrod, butcher
McNally Wm., foreman, r
80 Sabourin Noël, laborer
82 Tuft Andrew, blacksmith
83 O'Reilly John, moulder
84 Sanschagrin Jean, baker
85 Dubois Jean, engine foreman
87 Conroy Joseph, guardian
89 McCoombs Geo., coachman
93 Graham Edward, fitter
94 McDonough Pat., stonecutter
Ewing Wm., blacksmith
95 Farrell John, carpenter
96 Gaouette Michel, grocer
97 Mouline Pierre, laborer
101 Pilon Alfred A., grocer

Here Fulford st. intersects.

104 Lefebvre Emery, grocer
105 Giroux Mrs. C., wid Joseph
106 Lefebvre Emery
107 Sénécal Armand, agent
Poirier Stanislas, carpenter
108 White Wm., sailor
110 Labelle Toussaint
112 Martin Denis, laborer
114 Sicard Pierre A., boots and shoes
115 Hayes Edward, engineer
116 Corbin Elzéar, patternmaker
Leders Thomas G., bookkeeper
117 Richard Arthur, police sergt
118 Massé Elzéar, butcher
121 Binette Jos., carpenter
122 Mathieu Renier, carpenter
Mathieu Napoléon, clerk, r
123 Brunet Joseph, butcher
Sabourin Charles, laborer, r
124 Fauteux Hercule, joiner
125 Guérin Joseph, shoemaker
Vautré Eusébe, laborer, r
126 Toupin Télesphore, engineer
127 McKeeman James, storeman
128 Groleau Alfred, ship carpenter
133 Egginton Mrs. A., wid T.
134 Roy Edmond, engineer

PAUL A. LESPERANCE, OPTICIAN, SPECTACLES, EYE-GLASSES, &c., 224 NOTRE DAME ST

135 Dawson Robert P., engineer
136 Roy Arsène, laborer
137 Anderson John, stone polisher
139 Allworth Thomas, carter
140 Gérard A. G., clerk
141 Lock James, laborer
143 Delisle Adolphe, laborer
147 Giroux Alfred, butcher

DESALABERRY, from 367 St Mary north to 104 Laguachetiere, St Mary ward

9 Buxey Mrs. Catherine, wid Ed.
Buxey Thomas, moulder
9½ Hood George, heater
10 Talbot Louis, moulder
Dugas Napoléon, student
11 McGilton William, jeweller
12 Landry Charles, saddler
Pellerin Prospère, joiner
13 Andrew W. J., trader

Here Bishop's lane ends.

14 Delorme Adélard, carter
15 Bain John, shipper
Morin L., laborer, r
Garie J. B., laborer, r

Here Craig st. intersects.

24 Quintal Frs. X., shoemaker
Allard J. Bte., shoemaker
Bourdon Jérémie, laborer
26 Piché A. J., shoemaker
28 Dumont Mrs. E., wid A.
29 McGarey John, overseer
McGarey A., printer
McGarey Jos., moulder
30 Kelly Wm., tobacconist
Caron W. Henri, plumber
31 Meehan Michel, carter, r
33 Lafrenière Odilon, bookkeeper
33½ Ball John, moulder
Roberge Napoléon, cigarmaker
Bernier Joseph, laborer
Bélaire Joseph, laborer
Bélanger Alfred, carpenter
Geeling Thomas, laborer, r
Dumont Michel, stonecutter
Dalbec Xavier, laborer, r
Racette Wilfrid, laborer
Lemieux Thomas, laborer
Durocher Alexis, shoemaker
Knox Mrs. Charlotte, wid Thos.
Belaire F. X., laborer
Moyen Olivier, laborer, r
35 Lafrenière Cyprien
Lafrenière Adolphe, tobacconist
36 Desalaberry Model school
39 Bohémier Nap., carter
40 Cabana Hypolite, carter
41 Ward Henry, policeman
Whylan William, laborer
43 Purcell John, grocer
Purcell Lawrence, storeman
44 Daigneault S., med student
Atchison Samuel, r

DESRIVIERES, from 231 St Bonaventure north to 146 St Antoine, St Antoine ward

4½ Ritchie Wm. L., sculptor
Ritchie Wm. A., upholsterer
5 Collins Mrs. M., wid David
5½ Clare Samuel, carpenter
6 Jennings Thomas, joiner
7 Pettener B. J., machinist
7½ Page Vincent, fitter
8 Weir James C., of J. C. & R. S. Weir
Weir Robert S., of J. C. & R. S. Weir
9 Leduc C. E., inspr of customs
10 St Maurice Gédéon, laborer
10½ Ledoux David, carriagemaker
11 Porter Alfred, clerk

Here Desrivières lane intersects.

12 Chisholm G. F., bread driver
12½ Robin dit Lapointe Mrs. M., wid J.
13 Desrivières street Mission school, Miss E. Kelsey, teacher; John Kelsey, caretaker
Kelsey John, caretaker Desrivières Street Mission School
Kelsey Miss E., teacher
14 Smith John, porter G.T.R.
Lecavalier Frs., joiner
16 Sharkey James, carter
Gleason Patrick, porter, r
18 Smith J. B., carpenter, r
18½ Crawford Mrs. A. M., wid Wm.
20 Symington James, saddler
20½ Connelly Wm., trader
22 McCabe Hugh, foreman
24 Riva James, trunkmaker
Rennicks Joseph, policeman
32 Warren Robert, bookkeeper

DESRIVIERES LANE, from 10 Desrivieres west, St Antoine ward

6 McVey Wm., carpenter
8 Duffie John W., storeman

Here Desrivieres st. intersects.

12 Bouthillier Miss P., tailoress
Gage Joseph, painter
20 Donald John, bottler
21 Lafond Charles, painter
22 Langley James, engineer
23 Lalande Israel, carpenter
26 Crawford John, storeman
Papps George, storeman
28 Humphreys John, agent
30 Lepage Adolphe, machinist
Cornforth C. H., bookkeeper
31 Gilmour Hugh, laborer
33 McMurdy Robert, engineer
35 Locken Hugh, mail driver
37 Walker Neil, baggage master

DEVIENNE, from 73 St Philip west to 227 St George, St Lawrence ward

12 Saunders Benjamin, sawmaker
13 Martineau Gédéon, joiner
14 Wallace John, laborer
Wallace Miss Kealy
16 Honey Michael
18 Stollery Edward, fireman
19 Hubbard Benj., whitewasher
20 Labrosse Onésime, joiner
21 McGibbon Gustavus, painter
22 Guilbault Philippe, painter
23 Farrell Mrs. Jane, wid Henry
25 Sarré Auguste, trader
36 Lapierre Mrs. H., wid Edmond
40 Montgomery John, laborer
42 Durocher Mrs., wid
44 Deschênes Joseph, paper carrier
46 Reeves Charles, joiner
47 Allard dit Longpré J.B., laborer
48 Plamondon Miss M., seamstress
Aubry Stanislas, carter, r
50 Forget Frédéric, clerk
Lapointe Joseph, joiner
Lapointe Frédéric, tailor
51 Lamarche Charles, printer

DOLLARD, formerly Little William, from 431 Notre Dame to 224 St James, West ward

4 Moss J. L., & Co., pawn office
7 McArthur & Co., paints & oils
11 Prowse G. R., hardware
Beckett Bros., printers

DOMINION, from St Joseph north to St Antoine St Antoine ward

1 Kerrigan Andrew, hotelkeeper
2 St Denis Narcisse, hotelkeeper
5 Kerby George, heater
7 Charpentier Siméon, laborer
Charpentier Charles, carpenter
Booth Mrs Mary Ann, wid J.
9 Bénoit Louis, moulder
15 Barbeau Alexandre, hotelkeeper
17 Delisle & Chatillon, grocers

Here Workman st. intersects.

26 Sénécal Théophile, laborer
Mongeau Théophile, carter
Nantel Léon, laborer, r

Here Delisle st. intersects.

39 Bowers James, laborer
Hawkins Thomas, polisher, r
41 Hickey Mrs. Eliza, wid John, dressmaker
Russell Wm., cabinetmaker, r
41½ Frechette Charles, laborer
42 Davidson T., tinware

Here Albert st. intersects.

43 Brière Joseph, butcher
45 Soulliere Maxime, painter
Lefebvre George, laborer, r
Audette Octave, moulder
McHill Mrs. Jane, wid James, r
Duquet Miss Marie, r

Here Grand Trunk R.R. intersects.

47 Wallace George, sen., trunkmkr
Wallace Geo., jun., trunkmaker
49 Macdonald Alex. R., builder

Here St. Bonaventure st. intersects.

52 Picard Sevère, joiner
54 Morgan Mrs. Rose, wid Wm.
Guy Olivier, laborer

Here Quesnel st. intersects.

60 Gauthier Marcel, blacksmith
64 Remie John, clerk
Griffith George H., jeweller
65 Tellier Mrs Appoline, wid A.
66 Courtney Wm., machinist
67 Hutchison Hugh, miller
68 Trudeau Pierre, of Trudeau & Mooney
69 Allen G. H., painter
70 Hendrittz P., shoemaker
71 Dubois Eugène, policeman
72 Ashton Albert, cutter
Stevenson Mrs E., wid T.
Jones Charles, driver
Dow Samuel
73 Hébert Calixte, joiner
Chenette Jean Bte., laborer
74 Pratt M., harness maker
76 Delorier T. L., contractor
80 Muckle John Wm., machinist
81 Farrell James, com traveller
82 Black William, machinist
84 Griffith Ebenezer

DOMINION SQUARE, on Dorchester, Peel and Stanley Sts., St Antoine ward

Windsor hotel
Swett G.W., manager Windsor hotel
Iles George, cashier Windsor hotel
Holliday George, room clerk Windsor hotel
Rivard Pierre, carriage agent Windsor hotel

THE SUN'S UNCONDITIONAL POLICIES ARE ALWAYS IN FORCE WITHOUT EXTRA PREMIUM

Geriken Fred., caterer
O'Brien E. A., clerk Windsor hotel
Brennan John, steward Windsor hotel
Pullman C.E.,storekeeper Windsor hotel
Baker J., night clerk Windsor hotel
Davis R. H., watchman Windsor hotel
Windsor Branch Medical hall, Kenneth Campbell & Co., proprietors
Michaels M., cigars, &to
Roy James, gents' furnishings

DONEGANA, from 26 Windsor west to 15 Bisson, St Antoine ward

1 Burkinshaw Richard, Canadian Express office
3 Moat Mrs. E., wid D. J.
5 McShane Miss
6 Lyall Peter, contractor
7 Iles Mrs S., wid F.
9 Thomas R., accountant
11 Shufelt Simon, com merchant
Parker Robert, contractor
13 Doherty John
15 Stuart Robert, bookkeeper
Bracelin J., bookkeeper
17 Scott Mrs Harriet, wid R.
Scott H. S., reporter
19 Boyd Mrs M., wid John
21 Wall James, builder
23 Milne John
24 King Mrs. M., wid S.
25 Crowley James J., phonographic clerk G.T.R.
Dupont W. D.
27 Lusk R. J., lumber merchant and forwarder
29 Henderson W., sen., accountant
Henderson Jos. N., bookkeeper
Henderson Thomas M., manager Branch Medical Hall
37 Thompson J. C., merchant
39 Carson Wm., police sergeant
41 Rafter John A., merchant
43 Sutton Thomas, hair dresser

DORCHESTER, from 56 Colborne av west to the City boundary, St Mary, St James, St Louis, St Lawrence and St Antoine wards

5 Cox Ed., jail guardian
7 Marley James, carter
9 Tott George, cutter
9½ Burns Thos., jail guardian
10 Chambers Daniel, laborer
11½ Morgan Edward, laborer
13 Fitzgerald Mrs. M., wid R.
15½ Jarrett Henry, laborer
18 Connolly Mrs. Harriet, wid R.
19 Richards R. S., mus instruments
20 Kenny Thomas, glass blower
21 Latrémouille Eustache, laborer
22 Robinson Thomas, clerk
24 Costello John, storeman
25 Mitchell Frs., butcher
26 Harper Wm., policeman
31 Johnson Sam. W., engineer

Here Shaw st. intersects.

41 Ormston James, coppersmith
42 Halpin Mrs., wid
44 Deignan Miss Marg.
46 Morrison P., policeman
48 Bedford Wm., jun., blacksmith
50 Priest William, steamfitter
51 Killguller John, grain dealer
52 Dillon John, grocer

Here Gain st. intersects.

56 Dempsey John, collector
59 Lowen John, pipe maker
60 McGuire Christopher, laborer
61 Ryan John, sugar refiner
62 Doyle Mrs Mary, wid Peter
63 Leith Mrs. J., wid Thomas
65 Gauthier M., glazier
Girard Frs., laborer
66 Lefebvre M. L., grocer
67 Brown Robert, laborer

Here Papineau road intersects.

74 Audry David, joiner
Lahez Jacob, shoemaker
Arcand Charles, laborer
76 Bourguignon C., stonecutter
78 Ahelo D., confectioner
80 Clark William, laborer
84 Jeannotte Mrs. M., wid Noël
86 Duncan John, sugar boiler
88 Burell-Aird J., carter
90 Dawson Mrs. E., wid John
Dawson Charles, gilder
91 St Luke's church, Church of England, rev J. F. Sweeney M.A., incumbent
96 Sexton Patrick, tobacconist
Lachapelle Prudent
98 Filiatrault Aldéric, constable

Here Champlain st. intersects.

100 Sexton Mrs. P., grocery
St Bridget's school
105 Christian Brothers school, Bro. Andaine, director
110 Jetté Joseph, barber
112 Poissant Philippe, laborer
Freel Francis, foreman

Here Maisonneuve st. intersects.

115 Aubertin Napoléon, grocer
118 Lawlor Francis C., printer
Davis Mrs Sarah, wid George
119 Bélair François, joiner
Bélair Ludger, bookkeeper
120 Beaupré Norbert, trader
Bleau Miss M., dressmaker
121 Warner James, rubber worker
122 Brooks Mrs. Louise, wid Chs.
Gauthier Alfred, boxmaker, r
123 Paré Mrs. Vitaline, wid Fabien
124 Dechantalle Nap., laborer
Jodoin Mrs. H., wid Moïse
125 Fullum William
127 Contant Mrs. P., wid J. Bte.
129 Perrault Joseph, shoemaker
131 Berthelot Louis, shoemaker
Lachapelle Léon, blacksmith
133 O'Dwyer Mrs. Mary, wid M.

Here St. Alphonse st. begins.

135 Charbonneau Olivier, tobacco
141 Larose Louis, grocer

Here Plessis st. intersects.

142 Plamondon Mrs. Mary, wid P., grocery
143½ Chartrand Alphonse, contractor
144 Fitzpatrick James, laborer
Murphy P., laborer
146 Beauvais Modeste, laborer
148 Roussin Jacques, sen., joiner
Roussin J., jun., boatman, r
Verreau Xavier, pedlar, r
150 Jeannotte Jos., baker
151 Rambert F., shoemaker
153 Legros Moïse, shoemaker
Déniaud Mrs. Aurélie, wid F.
157 Proulx Robert, laborer
Renaud L. N., leather cutter
157 Bourbonnière Zéphirin
158 Desjardins Mrs. M., confection'r
Desjardins M., joiner
159 Dagenais J. C., merchant tailor
162 Bélanger M., joiner
163 Charbonneau Ephrem, grocer

Here Panet st. intersects.

168 Thibault J. Bte., joiner
170 Casavant Pierre, tanner
174 Trudel George, clerk
176 Gaudet A., of Gaudet & Cie.
St Peter's church, R. C., rev. J. Lefebvre, superior

Here Visitation st. intersects.

178 Cléroux P. Elisée, grocer
178½ Chevalier Philibert, joiner
183 Végiard Alphonse, shoemaker
184 Giroux Louis, laborer
184½ St Pierre Henri, clerk
186 Desjardins Léon, blacksmith
186½ Lacroix Chs., shoemaker
187 Piché Ferdinand, engineer
188 Béland Napoléon, joiner
Béland Mrs. N., dressmaker
188½ Rivard François, carpenter
188¾ Plamondon Wm., clerk
189 Pion E., carpenter
190 Jalbert Edouard, grocer
191 Vallée Narcisse, grocer

Here Beaudry st. intersects.

192 Moulin Joseph, confectioner
194 Gaboriault O., grain dealer
195 Lachapelle Charles, butcher
196 Picard Mrs. Mélanie, wid T.
Egans James, carter, r
Dufresne Joseph, tinsmith, r
Picard Alphonse, shoemaker r, r
Picard Denis, shoemaker, r
Doragne Jean Bte., trader, r
Richard Mrs. M. L., wid Jos.
197 Lachapelle A. L., cabinetmaker
198 Chapleau Ferdinand, butcher
199 Prévost Félix, laborer

Here Montcalm st. intersects.

207 Dupuis Mrs. F., wid J., grocery
208 Lorange Joseph, grocer
209 Truteau A. C., baker

Here Wolfe st. intersects.

218 Bergeron Alexandre, grocer
220 Dubois Théophile, shoemaker
221 Goujeon Francis, blacksmith
223 Martel Odilon, painter
Lorrain Ovide, of Beaudry & Lorrain
224 Monet —, trader
226 Downing John, laborer
230 Gariépy Joseph, grocer

Here Amherst st. intersects.

231 Johnston John, grocer
233 Gauthier Israël, carter
234 Laurin Louis, carter
235 Filiatreault David, of Filiatreault & Frère
235½ Perron R., driver

Here Jacques Cartier st. intersects.

237 Ballard John, late commissariat
Ballard Chs. T., jun., architect
238 Salter William R.
239 Hudon A., customs officer
241 Ryland George H., registrar
243 Beaudry Julien N., secretary Richelieu and Ont. Nav. Co.
Beaudry J. N. A., bookkeeper
243 Beaudry P. E., clerk

Here Campeau st. ends.

JAMES A. BAZIN, TEETH FILLED, &c., 1357 ST CATHERINE ST cor McGILL COLLEGE AV

245 Fers John, sen., wharfinger
247 Graham R., wood merchant
249 Perrault J.,dry goods merchant

Here St. André st. begins.

250 Sisters of Mercy, sister Sté. Thérèse de Jésus, superioress
Chapel of the Miséricorde, rev. J. M. A. Brien, chaplain
255 Girard Henri, merchant
257 Globensky B., of Lacoste & Globensky

Here St. Christophe st. begins.

265 Dagenais Adolphe, M.D.
268 Mousseau J. A., Q C., M.P., of Mousseau & Archambeault
270 Sicotte Louis Wilfred, of Sicotte & Filiatrault
272 Beauvais J. C., of Beauvais & Perrault
274 Brosseau D. C., wholesale grocer
275 Dangerfield W., boots and shoes
276 Barbeau Alfred, Liverpool and London and Globe Ins. Co.
Cadieux Louis A., accountant
277 Ethier M., of Ethier & Pelletier
278 Delorme O., leather merchant
Delorme Timothée, clerk
279 Doucet Chas., clerk crown office
280 Pagnuelo S., of Duhamel, Pagnuelo & Rainville
280½ Duverger Mrs. Susan L., wid Louis N.
Duverger Henri, clerk
281 St Jean Edmond N., advocate
282 Clément Olivier, P. O. clerk

Here St. Hubert st. intersects.

283 Taillon L. O., M.P.P., of Taillon & Nantel
285 Vincent André,of Trudel & Vincent
Gibeau Alfred, of Paré Frères
287 Craig André B., M.D.
Craig Sidney, student

Here Labelle st. begins.

291 Barron Mrs. T. P.
293 Larocque Alfred, sen.

Here Berri st. intersects.

295 Marchand Louis
Marchand L. W., clerk Court of Appeals
Marchand Alphonse, clerk Q. M. O. & O. R.R.
297 Ste Marie Joseph, dry goods
Ste Marie Mrs. J., wid Pierre C.
299 Nolin J. E., M.D.
Nolin J. E., clerk
301 Trudel B., of Trudel & Charbonneau

Here St. Denis st. intersects.

321 Coderre J. Emery, M.D.
325 Ducondu Mrs. Jane, wid James
329 Rivard Antoine, clerk
Beauchemin Miss, milliner
331 Semple Miss Mary
333 Rose Alexander, carpenter
335 Béique Mrs. Judith, wid Pierre
Lamothe H., printer
336 L'Abbé Pierre,of P.L'Abbé & Co.
337 Dupré Mrs. Elmire, wid Louis
Rottot Pierre, clerk
338 Thompson J. A.
339 Drolet M. J. E., insurance agt
Leduc Mrs. S., wid J.
340 Greffard Charles, printer
341 Summerside Mrs. Exilda, wid C.
342 Bradford A N., clerk
343 Seebold John, lithographer
344 Desrosiers Joseph, contractor
345 Fruitier Louis, brushmaker
346 Fenoglio A., sen., customs offic'r
Fenoglio A., jun., artist
347 Wilson J., late sergeant water police
348 Thom Mrs. Mary, wid Alex.
Thom P. V., packer
Thom J., telegraph clerk
Sweeney major J. F., Imperial Pension office
349 Lapierre Mrs. Mary, wid Louis
Champagne Nap., clerk
Brazeau Edmond, bailiff
Nantel Ovila, shoemaker
St Jean A., clerk
Perrault Zephirin
350 Payette Joseph, grocer
Donais Joseph, bookkeeper
351 Devlin John, Imperial Pension department
352 Donais C., grocer
353 Gauthier Joseph, grocer

Here Sanguinet st. intersects.

356 Cronin Miss A. L., directress St Joseph's Young Ladies' academy
Beauchemin L O., of Beauchemin & Valois
358 Florant Alfred D., clerk
Florant Alfred F., jun., clerk
Florant Mrs. A. D., milliner
360 Montmarquet Mrs. H., professor
Lavigne O., painter and polisher
362 Paré C., joiner and contractor
Paré Odilon, painter
364 Orsali A., of Hudon & Orsali
366 Dalgleish Mrs. M., wid Robert
Dalglish George, tel operator
Sleeth D., jun., wood merchant
368 Donnelly Thomas
Donnelly W. J., butcher
Donnelly Charles
Donnelly Miss M. N.
370 Léveillé Mrs. D., wid E., dressmaker
371 Chapleau Z., of Chapleau & Labelle
372 Molin Mrs. Louise, wid Pierre
Renaud François, laborer
373 Grothé Mrs. L., wid A. Z.
Grothé Pierre, agent
Colin Mrs. V., wid François

Here St. Elizabeth st. intersects.

374 Lemieux M., grocer
Hubert Mrs. J., wid J. E.
375 McKeown Mrs. E., wid Jones
376 Patterson Mrs. Mary wid Thos.
377 Wicholt F., paper box maker
378 Crépault Miss M L., dressmaker
Hunt John, piano tuner
380 Stenhouse Jas., hatter
381 Dorchester Street school, Protestant Board, F. C. Haney, head master
384 Turcot Jos., of Turcot & Marchand
Turcot Séraphin
385 Latreille F. L., butcher
386 Homier Mrs. A., wid J. Bte.
Homier J. E., agent Theatre Royal
Renaud J. E., bookkeeper
386½ Watt Arch., architect
388 Laporte Mrs. A., wid Amédée
Dufresne Mrs. E., wid Ed.

Here German st. intersects.

390 Bourgeau Victor, architect
391 Girard F. X., M.D.
392 Bourgeault G. S., of Payette & Bourgeault
Bourgeault Mrs. C., wid A.
Bourgeault A., shoemaker
392 Battle George, tailor
393 Dawson Wm. J.
Dawson Wallace, druggist
394 McCormick Robt., laborer
395 Dodd William, grocer
396 Tremblay Mrs. C., wid Grégoire
Tremblay Miss P.
Aubin Elzéar, professor
Smith J. L., clerk
397 Chisholm Alex., com merchant
398 Itzweire Louis, joiner
399 Reed Thomas D., M.D.
400 Desnoyers Thomas, advocate
401 Lanctot Chas. B., church ornaments
402 Benoit E., provision merchant
403 Piché G., of Piché & Laviolette
404 Désautels Mrs. Marie A., wid J.
405 Maynard William, tailor
Maynard Wm.,jun.,com traveller
406 McKenzie John, merchant
407 Homier Jean Bte.
Paquette Miss J.

Here St. Constant st. intersects.

408 Bartoldi & Valentine, fruits
Bartoldi Louis, of Bartoldi & Valentine
Valentine M., of Bartoldi & Valentine
Bartoldi J., of Bartoldi & Valentine
409 Bowie W. B., merchant
Pirotte Jules
410 Dorval Médéric, clerk
Dorval L. Adémar, clerk
Dorval L Gustave, student
411 Seebold John J., piano tuner
Seebold F. O., bookkeeper
412 Heritage Benjamin, tel operato
Heritage Geo., tel operator
Heritage Mrs. S., wid Wm.
414 Lafleur Edouard, notary
Lafleur Eugène D., civil engin'r
Lafleur Hector, student
422 Montreal General Hospital

Here St. Dominique st. intersects.

428 Courtemanche Olivier, second-hand goods
429 Labelle Octave, laborer
Labelle Mrs. O., trader
438 Schwersenski D., hatter
439 Dodd Wm., grocer

Here St. Lawrence st. intersects.

440 Paiement J. H., clerk
Paiement Mrs. J. H., milliner
Paiement J. Bte., shoemaker
442 Hickman Miss E., dressmaker
443 St Lawrence and Dorchester Carriage factory, F. X. Roy, proprietor
444 Roy Frs. X., prop St Lawrence and Dorchester Carriage factory
Roy Alex., bookkeeper
446 Schiller William, jail turnkey
447 Methodist Sunday school

Here St. Charles Borromée st. intersects.

449 Baron J. Bte., furniture
455 Rawlinson Frank, tobacconist
457 Flaherty John, bricklayer
461 Forget Joseph, barber
462 Dunn D., bookkeeper
Brady Mrs. B., wid P., nurse
463 Lagacé Frs., shoemaker
464 Sullivan Mrs. M., wid J., fruits
Sullivan Mrs. M., wid D.
464½ Baker Henry C., cigarmaker

Here Bronsdon lane begins.

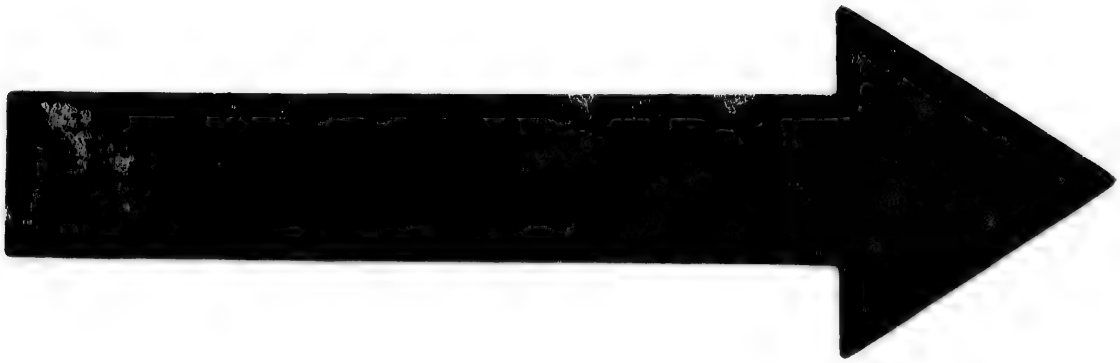

IMAGE EVALUATION
TEST TARGET (MT-3)

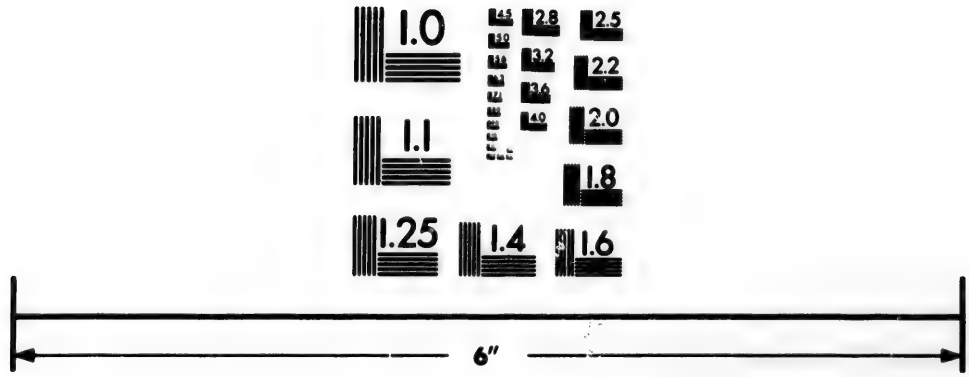

Photographic
Sciences
Corporation

23 WEST MAIN STREET
WEBSTER, N.Y. 14580
(716) 872-4503

2.5
2.2
2.0
1.8
1.6
1.1
1.0

J. R. MARTIN, STEAM LITHOGRAPHER, BOOK PLATES, &c., 16 ST BONAVENTURE ST, Vic Sq

St John's French Protestant church
466 Moreau Michel
Scarteton David, tobacconist
468 Scott John, whitewasher
Scott Mrs. John, trader
470 Derouin Antoine, saddler
Drouin Mrs. A., fruits
St Hill Robert, blacksmith
472 Petty Mrs. Louisa, wid William
472½ Smith David, machinist
474 Désormiers Philéas, grocer

Here St. Urbain st. intersects.

477 Ranger C. E., grocer
Church of St François d'Assise, R. C., rev. P. C. Dufresne, curé
481 Walker Robert, junk store
482 Brownrigg Mrs M., wid Wm.
Cook Wm., carter
Burchell J., leather cutter
Schoch Lawrence, machinist
Oatt Francis, messenger
484 St Andrew's home, J. McLaren, superintendent
485 Lapham Wm., sen, contractor
486 McLaren John, superintendent St. Andrew's home
487 Ostler J., upholsterer
488 Nelson Alexander, furrier
491 Loughman John, veterinary surgeon
493 Conrick J. H., boarding stables
497 Constantine Robt., cabinetmaker
501 Reeves Philéas, hatter
505 Gravel G. M., of Gravel & Frère
511 Roe William, waiter
Harding Mrs. E., wid Bernard
Bourque Joseph, machinist
513 Lalumière Charles, cook
Lalumière C., jun., finisher
515 Hughes Mrs. M. A., wid Joseph
McCarthy Mrs. M., wid Chs.
517 Tyrrell Mrs. Mary, wid Thomas
Tyrrell James, clerk
Taylor William, bookkeeper
519 Viau L., joiner and contractor
Charbomeau Joseph, joiner, r
520 Holland Joseph, cooper
521 Piché Joseph F., baker

Here Chenneville st. ends.

522 Cahill Michael
Guertin Alfred, professor
524 Woodlock Mrs. E. G., wid Frs.
Warren —
Duggan E. J., reporter
Morrisey Wm.
525 Meghinchy Patrick, gardener
526 Quigley Martin, machinist
527 Curry William, carpenter
528 McDonald A. D, foreman
MacDonald Miss Mary
Rouleau Miss, clerk
530 Walster Wm., blacksmith
Anckock, F., carpenter
Martin Robert, printer
532 Fraser Adam B., grocer
533 Livermore Walter, carpenter
534 Manning H., grocer
534½ Manning Wm., laborer
535 Murphy Dennis, grocer

Here St. George st. intersects.

536 McCall J. D., clerk
McCall Mrs. J. D., bdg hse
Pearce John machinist
McIntosh Alex, clerk
537 Curran P., second hand clothing
538 Connelly Mrs. M., wid Patrick
540 McIntosh Alpine, carpenter
540½ Harrison Jacob, coachman
McKenzie John, brassfinisher
Rollens Miss Margaret
540½ Madley Henry, printer
540¾ Coyle Edward, clerk
Goodwin Miss Jane
Goodwin James, printer
541 Duncan Robert, P. O. clerk
543 Rutherford James, carter
544 Clarkin Mrs. Mary, wid Andrew
Hicks S. N., of S. N., Hicks & Co.
546 Howard Ths. J., grocer

Here Anderson st. ends.

549 McMillan D., superintendent of Protestant House of Industry and Refuge
551 Protestant House of Industry and Refuge, D. McMillan, superintendent
547 Industrial Rooms Protestant House of Refuge, Mrs. D. Milne, superintendent
Milne Mrs. D., superintendent Industrial Rooms Protestant House of Refuge
549 McMillan David, superintendent Protestant House of Industry and Refuge
551 House of Industry and Refuge, David McMillan, secretary; Mrs. D. McMillan, lady superintendent
552 Chipchase Nedby, cabinetmaker
554 Ohling John, shoemaker
556 Smith P., jun., whitewasher
557 Cameron rev. Jas., Y.M.A.
558 Murray Miss Mary, dressmaker
558½ Moore Miss E., dressmaker
Bickley John, carpenter, r
O'Brien James, laborer, r
O'Donnell John, laborer, r
559 Finnie John T., M.D., L.R.C.S
560 Moore Bros., public market
562 Wells Charles, painter
564 Parkin John R, chemist
566 Covernton C. J., & Co., druggists

Here Bleury st. intersects.

570 Carignan J. A., wood dealer
576 Culley Samuel E., blacksmith
580 Simpson John, boarding express stables
590 Scott William, machinist
594 McAndrew M. J., upholsterer
604 Fowler Jos. A., music teacher

Here St. Alexander st. intersects.

630 St Patrick's Orphan asylum, rev. sister Dalpée, superioress; rev. Father Leclaire, director
646 Fitzgerald Misses S. & A., fancy goods

Here Beaver Hall terrace ends and Beaver Hall sq. begins.

650 French & Bond, grocers
652 French F., of French & Bond
654 Bonner John, fruit dealer
656 Buss E. T., oysters and fish
658 Thomas Mrs. W., fruit dealer
Labrèche Wilbrod, trader
Laviolette J., & Son., proprietors Beaver hall market
662 Byrne Miss M. F., milliner
Tumity J. G., clerk G.T.R.
667 Sutherland Mrs. C., wid Dr. W.
Sutherland L., of Morland, Watson & Co.
668 Johnston W. P., boots & shoes

Here Brunswick st. intersects.

669 Liggett T., of Liggett & Hamilton
670 McGrail M. T., provision mercht
671 Mulleney John, coachman
672 O'Dowd Miss M., dressmaker
673 Flood William, gardener
674½ Henderson Peter, butcher
675 Senior school, F. S. Haight, M.A., headmaster
675 Adams Samuel, caretaker Senior school
Board of School commissioners, Protestant; rev. Dr. Jenkins, chairman
676½ Willison Henry, grocer
678 Ashford C., bookseller
678½ Drake T. C., of Ramsay, Drake & Dods
680 Brown Allen, com traveller
682 Murray J. S., florist
684 Glen C., plumber and gasfitter
New Jerusalem church, rev E. Gould, minister

Here Hanover st. ends and University st. begins.

685 St James' club, T. Nelson, sec.
686 Tabb Samuel S., contractor
Smith Frank, cabinetmaker
688 Buckland Mrs. C., wid John
690 Smith Arthur L., B.A., M.D.
691 Kay W. F. B., St James' club
Cumming W. B., St James' club

Here St. Geneviève st. ends.

692 Ingram W. J., asst gen manager Merchants Bank of Canada
694 McDougall Hartland, of McDougall Bros.
696 Hickey J. N., agent Napanee Brush Co.
698 Arnton John J., auctioneer
700 Shepherd Robt. W., president Ottawa River Navigation Co.
711 Stephens Harrison
St Paul's church, Canada Presbyterian, rev. John Jenkins, D.D., minister; Thomas Gardiner, sexton

Here St. Monique st. intersects.

735 Bulmer Henry, of Bulmer & Shepperd
Bulmer Fred. T., clerk
737 Cheney Gilman, superintendent Canadian Express Co.
738 Joseph J. H.
Joseph Henry
Joseph Horace
739 Reed Geo. W., slate roofer
741 Pratt Mrs. M., wid John
Pratt Fred.
Matthews Geo. H., agent
745 Angus Wm., president Canada Paper Co.
747 Hunter Jas. S., of J. S. Hunter & C. Cushing
Hunter W. S., asst auditor G.T.R.
749 Cameron James C., M. D.
751 Ramsay A., of A. Ramsay & Son
753 Laviolette Gustave, M.D., of Laviolette & Nelson
755 Clark Alex C, broker
760 Clark W. J., bookseller

Here Mansfield st. intersects.

Knox church, Canada Presbyterian, rev. Jas. Fleck, pastor
St Peter's cathedral, R. C., in course of construction

Here Cathedral st. ends and Metcalfe st. begins.

Dominion sq.

Here Windsor st. ends and Peel st. begins.

Windsor Hotel, G. W. Swett, manager
Geriken Frederick, caterer
Iles George, cashier
Windsor branch Medical hall, Kenneth Campbell & Co., proprietors

PAUL A. LESPERANCE, the REPAIRING of FINE WATCHES a Specialty, 224 NOTRE DAME ST

Boarders at Windsor hotel.

Chapleau hon Jos. A., Q.C.
Macdonnall John
Cummings W. B.
Ravenhill W. C., manager Victoria Straw works
Mitchell hon. Peter
Peddie R.
Buell A. A., manager Export Lumber Co.
Crotty Mrs. Maria
Harper J. R., of J. R. Harper & Co.
O'Brien E. A., room clerk
Holliday Geo., room clerk
Brennan Jno , steward
Pulman C. E , storekeeper
Davis R. H., watchman
Baker J., night clerk
850 Methodist church, rev. E. A. Stafford, minister
852 Lay Mrs. E. H., wid R.W., young ladies' seminary
855 Club chambers, W. J. Meakin, proprietor
856 Evans H. S., wholesale drugs
858 Davidson Chas. P., Q.C., of Cross & Davidson
860 Brush George, Eagle foundry
Atwater A. W., law student
862 American Presbyterian church, rev. Geo. H. Wells, M.A., minister
Wells Geo. H., minister American Presbyterian church
McClurg W. J., sexton American Presbyterian church
865 Beaudry Victor

Here Drummond st. intersects.

868 Gould Joseph
872 Fleck rev. James, minister Knox church
English Samuel, secretary Art Association
Kingman Abner, of Adam & Kingman
Childs Charles, manufacturer boot and shoe lasts
898 Shearer Solomon, manager
900 Maile Frank, clerk
912 Pringle Miss H., fruits and confectionery

Here Mountain st. intersects.

914 Thompson W. H., ship agent
916 Hutchins W. F., superintendent at Pillow, Hersey & Co.'s mills
918 Greer William, painter
Torrance Chas., com merchant
920 Craven Wm. J., oil merchant
Craven Wm. A., com merchant
922 Stevenson rev. J. F., pastor of Emmanuel church
924 Northey D. R., of D.R. Northey & Co.
928 Blache Louis
Blache Napoléon, clerk
934 McIntyre John E., mercht tailor
938 Callon John, japanner
Crescent Street Presbyterian church, rev. A. B. Mackay, pastor
Forbes Alex., sexton Crescent Street Presbyterian church

Here Crescent st. begins.

942 Green Francis, carter
943 Smith Henry, traveller
945 Force Anthony, com merchant
946 Vallary Francis, bricklayer

Here Aqueduct st. ends.

947 Johnson Wm., of Wm. Johnson & Co., and of Johnson, Dixon & Co., Toronto
949 Gould Charles H., jun.
951 Ramsay hon. T. K., judge Q.B.
953 Low capt. John
955 Black Lewis S., of Lewis S. Black & Co.
957 Seymour C. E.

Here Bishop st. begins.

959 Rockwood Mrs. E. O.
966 Phillips Mrs. Ann, wid Charles
Maher Patrick, gardener
970 Imrie R , gardener and florist
998 Douglass J. M., wine merchant

Here McKay st. begins.

1007 Shepperd capt. H. W.
1009 Huston C., wholesale clothier
1025 Cowans R., car wheel maker

Here Guy st. intersects.

1028 Laporte André, jun., laborer
Laporte André, sen., laborer
1048 Grant James, manager Hochelaga Fire Ins. Co.
1050 Kingston Fred., wine mercht
1056 Franklin Francis, stock dept Bank of Montreal
1058 Norman rev. R. W., assistant minister Church of St James the Apostle
1074 McDougall John, of the Caledonia Iron works
St Croix church, R.C., rev. D. Tambareau, S.S., chaplain
1075 Grey nunnery church, R. C.
1080 Evans J. S., of J. S. Evans & Co.
1090 Irish D. T., agent Canadian Express Co.

Here St. Matthew st. begins.

1094 Phillips Henry, gardener
1100 Robertsons Andrew, of Robertsons, Linton & Co.
1126 Kilby R. H., hardware mercht
Judah Ths. S., J.P., advocate
1127 Ogilvy John, of John Ogilvy & Co.
1128 Drinkwater C., secretary Canadian Pacific Railway Syndicate
1129 Evans Robt., of Evans Bros.
Sanderson Mrs. J., wid Geo.
1130 McMaster Thos., advocate
1131 Evans Wm., seed merchant
1132 Fraser John, agent
1133 Chaffee A. B., secretary and treasurer South Eastern railway
1134 Reiplinger John, furrier
1135 Davis Benj. T.
1142 Rutherford W., of Rutherford & Son
Rutherford T. J., of Rutherford & Son
1144 McKergow John, merchant

Here St. Mark st. begins.

1145 Cantin Augustin, ship builder
Cantin Jas. B., ship builder
Cantin Chas. A., ship builder
1146 Forman J., hardware agent

Here Seigneurs st. ends.

1149 Brown R., of Brown & Scott
1151 McIntyre D., of McIntyre, French & Co.
1154 Torrance hon. Judge F. W.
1157 Smith hon. D. A., Hudson Bay Co.

Here Edgehill av. and Fort st. begin

1160 Mackay R., of Mackay Bros.
Mackay rev. A. B., pastor of Crescent Street Presbyterian church
Ogilvie A. W., of A. W. Ogilvie & Co.
Lawrence W. V., of Perry Davis & Son & Lawrence
1199 Bickley Frs. P., clothier
1201 Fraser Charles T., produce
1203 Stancliffe Fred., resident sec'y Reliance Mutual Life Ass. society
1205 Grier G. A., lumber merchant
1207 Young William, painter
1212 Judah Fred., of Judah & Branchaud
1221 Seymour M. H., sen.
Seymour M. H., jun., bookkeeper
1222 Judah Henry, solicitor Trust and Loan Company
1225 Lye Henry, secretary National Fire Insurance Co.
1226 Hope John, of Hope & Co.
1229 Shotton John W., of J. Eveleigh & Co.
1243 Linton John, cooper
1247 Forster rev. J. L., minister of Calvary church
1249 Mitchel John, com merchant

Here Essex av. begins.

1251 Women's hospital, Western Hospital building, Mrs. H. Ritchie, matron
Ritchie Mrs. Helen, wid Alex., matron Women's hospital

Here Atwater av. begins.

Holder Thomas, gardener
Seybold J. P., of Seybold, Son & Co.
Lithgow John
Calgay H., gardener
Durnford capt. Philip, collector Provincial revenue
Durnford A. D., accountant Molsons bank
Durnford E. C., teller Quebec bank
Cameron J. S., bank inspector
Turner R., of Pinkerton & Co.
Earle E., com merchant
Macaulay Robertson, manager Sun Mutual Life Ins. Co.
Macaulay Thos., insurance clerk
Innes Jas., bookbinder
Weir W. P., tide surveyor
Weir R. S., second master Senior school
Weir W. A., law student
Sharpe E. S., accountant

DORCHESTER AVENUE, Western continuation of Dorchester street, near Selby Grange, St Antoine ward

Irvine Charles, farmer
Irvine John, farmer
Horsman John, gardener and florist
Jackson T. L., clerk
Jackson James G., clerk
Jackson Mrs. C., wid Samuel
Hutchison Henry, builder
Hutchison C.
Drysdale David, clerk

THE SUN LIFE GIVES SECURITY, LOW RATES AND PROMPT SETTLEMENTS

Duff J. M., accountant
Scrimgeour Wm., merchant
Smith James, ice dealer
Barrett G., com traveller
Conroy Thomas, gardener
Watson Alex., architect
Boyd John, blacksmith
Tucker N., clerk
McGregor James, accountant
Coultry Alex., butcher
Whittaker S., clerk G.T.R.
Lithgow George, farmer
Shaw Thomas, com merchant
Patton Thomas, hardware
Jellyman Richard, box manf

DORCHESTER TERRACE, 12 to 16 Cote St Antoine road. Being outside City limits, names will be found in Alphabetical order in Cote St Antoine

DOWD, formerly St Germain, from 90 Bleury west to 77 St Alexander, St Lawrence ward

5 Anderson John T., joiner
6 Campbell John, horseshoer
7 Porteous Thomas, policeman
9 Turnage Thomas, laborer
11 White John, laborer
12 O'Rielly Martin, laborer
13 Morris Mrs.
14 McGaural Mrs. Suzanne
15 Mell Charles, plasterer
16 Scanlon Mrs. H., wid John
17 Hutchison John, laborer
28 Scanlan Michael
10 McDermott Mrs. M., wid M.
21 Kennedy Mrs. C., wid Michael
22 Killan Patrick, shoemaker
23 Provencher Félix, joiner
24 Lynch Mrs. Mary
25 Porteous Andrew, coachman
Butler Martin, gardener
26 Ferguson Mrs. M., wid Wm.
27 Cole Mrs., wid Edward
28 Wakley Mrs. A., wid James
29 Wright James A., storeman
30 Killian Patrick, shoemaker
31 Barnes Davis, storeman
Ryan John, plasterer
Conroy John, laborer
Egan Patrick, laborer
Carr Patrick, coachman
Carter John, policeman
McDonall Mrs. Julia
McMahon Miss Mary
Lothian C., plasterer
Auger George, laborer
Wall Mrs. M.
Sampson Mrs. Mary
Cabletta G., blacksmith
O'Grady Mrs. Anna, wid John
32 Corriveau & Co., silk mills
33 Cox Mrs Catherine
Murphy James, laborer
Duffiche Paul, coachman
34 Goudron Frères, Montreal bolt manufactory
35 Murphy James, laborer
Pergin W., waiter
37 Black John, hatter
Flannigan E. H., clerk
39 Kiely Martin, laborer
43 St Patrick's school, sister St Aloysius, superioress

DROLET, from 19 Roy north to City limits, St Louis ward

79 Geal Jesse, engineer
Dowse Henry, carpenter
85 Genman Alfred A., engineer
87 Genman George F., engineer
91 Foley Patrick James, steamfitter
100 Clement A. Edward, grocer
104 Barwick Mrs. Louisa, wid E.
106 Bourdon Jean, carriagemaker
108 Charbonneau Nap., of Trudel, Charbonneau & Trudel
110 Doray Jos. L. E., clerk
112 Primeau L. A., principal St Denis academy
114 Dumas D. C., advocate
116 Smith Daniel, contractor
118 Morris John, sewing machine agent
120 Berry Francis, ins inspector
Berry Marlborough, clerk
Berry Charles F., clerk
Berry Frederick W., clerk
122 Maillet L. L., advocate
124 Mainville Pierre, contractor
126 Kieffer Joseph L., machinist
128 Drims John, clerk
130 Grant David, saleman
Grant Alex., agent
Grant John, printer
Grant Andrew, clerk
132 Dallaire Edmond, agent Harbour Tug Boat Co.
134 York James, pensioner
136 Dansereau J., bailiff
Guertin J., shoemaker
138 Dussault Xenophon, bailiff
140 Fefebvre Olivier, bookkeeper
142 Paquette N., of Loiseau & Co.
144 Quintal Miss Eliza
146 Lamontagne Treflé, deputy prothonotary
148 Frigon Henry, of Frigon Sons & Rouilliard
Frigon Louis, of Frigon Sons & Rouilliard
150 Estey Mrs. Ada, wid John
151 Lefebvre Zotique N., teacher
153 Opzoomer Charles, clerk
Provencher M., foreman
154 Lasalle Benoni, clerk
155 Lussy Jas., iron founder
156 Patterson A. B., piano manufr
157 Athelstane Barton, clerk
159 Roebuck Mrs. Marg., wid H.
160 Doran W. E., architect
161 Ostigny Alphonse, clerk
162 Beauregard Frs. X., P. O. clerk
164 Stanton E. W., accountant
Stanton E. J., engraver
166 Jobin Tancrède, broker
168 Martin F. X., accountant
170 Ross Mrs. T. R.
172 Valois Jos., of Beauchemin & Valois
174 Smith Robert, real estate agent
176 Greensalade Miss Mary
Lapierre Alfred, piano maker
178 McGarry William, plumber
Lapierre Fred., piano maker
180 Liddes Nicholas, clerk

DRUMMOND, from 80 Osborne north to the Mountain, St Antoine ward

1 Gerrie A., wholesale tobacconist
3 Reid John Keith, clerk
5 Swift W. A. M., com traveller
7 Ritchie Dav., tobacco factory
8 Gillespie Mrs. E., wid Peter
9 Ussher rev. Dr. B. B., minister St Bartholomew's R.E. church
10 Roach Walter, whol dry goods
12 Tylee C. D., warehouseman
13 Maffrey Alfred, organist
14 Grant Lewis, com traveller
15 Wilkins John, accountant
16 McNab Thomas, accountant
McNabb W., civil engin'r G.T.R
16½ Currie Jas., of Bruneau, Currie & Co.
17 Adams A. G., foreman Shorey & Co.
18 Bernard Henry, patternmaker
Stuart Mrs. A., wid Wm.
19 Rutherford Douglas, builder
20 Kent Alexander, broker
22 Gifford W. B., sec.-treas. Dominion Leather Board Co.
American Presbyterian church, rev. Geo. H. Wells, minister

Here Dorchester st. intersects.

31 Beaudry hon. J. L., mayor
Beaudry Napoléon, advocate
49 Victoria Skating rink, Isaac Lee, guardian
Lee Isaac, guardian Victoria Skating rink
54 Aitken Mrs. John
Shaw R., Merchants bank
Johnson James, bookkeeper
56 Sippel Mrs. Sarah, wid J. G.
58 Miller George M., bookstore
60 Law Robert, bookkeeper
62 Miller Miss Fanny
64 Fraser John
Fraser Malcolm G., bookkeeper
67 Kinmond Peter L., merchant
69 McFall Charles C., Delaware & Hudson Canal Co.
71 Barnston George
Barnston W. M. S., broker
73 Swineburne Mrs. C. S., wid J.
Moore H. B., clerk G.T.R.
75 Clifford William
86 McIntyre Archibald, carpenter

Here St. Catherine st. intersects.

97 Tyler Mrs. Mary, wid Robert
99 Darling Thomas, assignee
113 Cowan R. C., advocate
122 Collins Thomas, carpenter
127 Ogilvie J., of A.W. Ogilvie & Co.
141 May S. H., of S. H. May & Co.
144 Paterson W. S., of Wilson, Paterson & Co.
150 Wilson John T., of Wilson, Paterson & Co.
152 Mathews Mrs. Lizzie, wid Geo.
153 Greene G. A., of Greene & Sons Co.
154 Lawrence capt. John, ins agent
155 Eadie Geo. W., of Frothingham & Workman
158 Fairbairn John, broker
160 Taylor Thos. M., of Taylor Bros.
171 Browning Miss Susan, bdg hse
Strathy Alexander, of Strathy & Bros.
Dean C. W., Bank of Montreal
Winslow E. P., Bank of Montrl
Glynn W. E., British North America bank
175 Cox James P., of Cox & Green
177 Cornish rev. George, LL.D.
179 Hamilton George W., broker

Here Sherbrooke st. intersects.

221 Milburn Thomas D.
260 Reford Robert, merchant
265 Ewan Alexander, of Cantlie, Ewan & Co.
279 Seargeant L. J., traffic manager G.T.R.
294 Dougall J. D., of J. Dougall & Co.
311 Caverhill Thomas, of Crathers & Caverhill
317 McLennan Hugh, of Montreal Transportation Co.
320 Hall Miss Charlotte

Here Drummond st. ends.

J A. BAZIN, DENTIST, ESTABLISHED 1856, ST CATHERINE ST cor McGILL COLLEGE AV

DUBORD, from Campeau west to 37 Sanguinet, across Viger sq, St James and St Louis wards

3 Ennis James, saw maker
13 Greaves Mrs. M., wid John
Eaves Wm., jeweller
23 Greaves H. L., agent
26 Roussin Joseph, laborer
Roussin Edouard, laborer
Champagne Ephrem, laborer
Champagne Gilbert, laborer
Longtin Julien, laborer
Lafranchise J. Bte., laborer
Longtin Elzéar, laborer
St Laurent Ferdinand, laborer
Heroux Arthur, laborer

Here Rapallo st. ends.

Here St. Hubert st. intersects.

41 Cadieux L. A., of Cadieux & Sénécal
Champagne J., clerk
43 Demers M. J., merchant
45 Marchand C., grocer
47 Dumesnil G. H., J.P., notary
49 Maichelosse Samuel, clerk
Maichelosse Miss Josephine
53 Fauteux G. N., cashier Le Crédit Foncier
55 Fauteux P. A., advocate
57 Perrault H M., architect
61 Skelly J, of Thomas Tiffin & Co.
63 Léveillé Joseph, furniture

Here Berri st. intersects.

65 Beaudry G. O., M.D.
Van de Vliet Thos., contractor
Yeoman Mrs. Louise, wid Thos.
67 Duvernay Ludger Denis, editor Le Courrier de Montréal
69 O'Mara P., assistant city clerk
Hudon P., cabinetmaker
71 Gagon J. Bte., caretaker
73 Dufresne J. M., of Dufresne & Mongenais
75 Trudel Eugène H., M.D.
Beaudry G. O., M.D., of Trudel & Beaudry
Mitchell Wm. F., sexton Trinity church
101 Schofield C., of C. Schofield & Co.

Here St. Denis st. intersects.

103 Clarke J. C., merchant
105 Bourgeau Alexis, coffee and spice manufacturer
107 Deschamps Jos., com traveller
109 Traquair J., ruffings

Here Lagauchetière lane begins.

113 Baillargeon Jos., grocer

DUBRULE LANE, off 35 Versailles, St Antoine ward

37 Savariat Louis, engineer
39 Détoile Charles, painter
Dubrule Ovide, machinist

DUFAUX LANE, off 159 St Elizabeth, St Louis Ward

2 Leclair Aldéric, shoemaker
4 Lapointe Octave, tinsmith

DUFRESNE, from 75 St Mary north to the City boundary, St Mary ward

3 Grégoire J. B., provisions
6 St Martin Louis, grocer
8 Piquette Joseph, driver
9 Picotte Joseph, carpenter
Major Narcisse, shoemaker
11 Lynch Mrs. M., wid Arthur
Lynch Joseph, law student
Marsan Joseph, carpenter, r
Longpré Stanislas, carter, r
12 Doré Hubert O., principal St Vincent de Paul academy
14 Martineau S., shoemaker
16 Gauthier Cyrille, laborer
16½ Lavoie Jérôme, policeman

Here Joachim lane begins.

17 Philion Paul, joiner
Dufresne Joseph
18 Pelletier Joseph, laborer
Villeneuve Mrs. Mar., wid L.
19 Pauloque Mrs. E., wid Charles
St Jean P., baker
20 Lyne Michael, carter
21 Wells Samuel William, manager
22 Raymond Damase, laborer
24 Dumont Joseph, laborer
Lafranchise Pierre, laborer, r
Desjardins Damase, laborer, r
26 Roy Miss Marceline, seamstress
Frechette Joseph, laborer, r
Frenette Joseph, laborer, r
27 Archambault Am., of Archambault & Leclerc
28 Raymond Frs.
30 Vincelette Louis, laborer
32 Labelle Louis, tinsmith
Lagrandeur L., shoemaker, r
33 Dwyer Dennis, laborer
Lavallée M., laborer, r
34 Masson Emanuel, shoemaker
35 Lafranchise Mrs. L., wid Jos.
36 Masson Joseph, grocer

Here Grant lane begins.

37 Robichaud Alex., engineer
37½ Petit dit Lalumière J., milkman
38 Butler Henry, bricklayer
39 Allard J. Bte., sailor
Martel Philibert, laborer
41 Burns John, milkman
41½ Mintieth Robert, carter
42 Audette Mrs. Julie, wid Frs.
Collin Xavier, butcher, r
Bradshaw John, carter
43 Coyle Charles H., rope maker
45 Tavernier Nicolas, laborer
47 Piquette Nicolas, laborer
Lafleur Homer, laborer
49 Audibert Zotique, engineer

Here St. Catherine st. intersects.

56 Groleau Frs., & Fils, grocers
57 Giguère Joseph, grocer
58 Préfontaine T., policeman
60 Ethier Léon, painter
60½ Lassalle William, broommaker
Salvail Napoléon, med student
61 Desjardins Charles, laborer
Morin Louis, currier
61½ Desjardins Stanislas, laborer
62½ Valliée M., conductor Q.M.O.& O.R.R.
62 Dupuis Pierre, laborer
63 Marais Théodore
63½ Chauvin Louis, trader
64 Limoges Louis, brakeman
Vincent Henri, stoker
Lessard Thélesphone, laborer, r
Guinden Joseph, laborer, r
64½ Simms Charles, blacksmith
65 Vergé Louis, shoemaker
66 Moisan Pierre
Leroux Grégoire, carpenter, r
67 Hébert Louis, laborer
Renaud Miss, dressmaker
Renaud Mrs. M., wid C.
68 Pruneau Joseph, laborer
Lespérance Amable, laborer

Here St. Roch lane begins.

69 Champagne O., jun., clerk
70 Champagne O., sen., grocer
71 Champagne O., butcher
75 Trudeau Amable, laborer
77 Richard Prospère, laborer
78 Nantel Mrs. A., wid Frs.
80 Guibord Joseph, laborer
Labelle Moïse, turner
81 Stuart Thomas, policeman
Plouffe J. Bte., clerk
82 Mathieu J. Bte., laborer
83 Chartrand Henri, laborer
St Hilaire Victor, carter, r
St Hilaire Zéphirin, carter, r
St Hilaire Joseph, laborer, r
84 Martineau Joseph, traveller
85 Lécuyer Joseph, laborer
Fortier H., blacksmith
Martin Eusèbe, joiner, r
86 Brodeur Joseph
87 Jodoin Joseph, painter
Perrin Elie, joiner
88 Beaulieu F. R., grocer
Laprairie Mrs. M., wid H., r

Here Mignonne lane begins.

89 Choquette Ignace, foreman
90 Desiauriers Louis, bricklayer
91 Renaud Noël, laborer
Jamieson Wm., carpenter, r
92 Bydewell Humphrey, foreman
94 Lévêque Joseph, laborer
95 Grignon Pierre, joiner
95½ Brunelle Louis, sen., milkman
97 Dufault Charles, laborer
Goulet David, laborer
Brunelle Louis, jun., butcher
97½ Barrette P., baggageman
98 Thériault Toussaint, laborer
Archambault Mrs. U., wid A.
99 Burbé Charles, laborer
100 Desjardins Philéas, laborer
Beaupré Joseph, laborer, r
101 Dubois Mrs. Emélie, wid Luc
102 Chavoyer Moïse, laborer
Mallette Siméon, laborer, r
103 Robichaud Mrs. Zoé., wid Jos.
104 Duval Louis, carpenter
Cormelle Michael, laborer, r
105 Charrette Félix, laborer
Lusignan Régis, laborer
105½ Patenaude Toussaint, broommaker

Here St. Elizabeth lane begins.

106 Perreault Anaclet, grocer
107 Peatman William, farmer
108 Gagnon Henri, laborer
110 Lépage J. Bte., laborer, r
111 Lépine Narcisse, carpenter
112 Racette Placide, policeman
Jamieson Hugh, joiner, r
Jamieson Peter, laborer, r
113 Ricard Fabien, laborer
114 Beaupré Benjamin, soapmaker
Asselin Frs., laborer, r
Beaupré Zephirin, laborer, r
115 Morneau Louis, laborer
Monette Wilfrid, carter
116 Lépine Joseph, laborer
Renaud Narcisse, carter, r
Desjardins Elzéar, laborer, r
Paquette —, laborer, r
116½ Bergeron Elie, laborer
118 Sénécal Silvin, blacksmith
120 Mathieu Jean, laborer
122 Garièpy Charles, grocer
128 Corbeille David, hotelkeeper
Corbeille Miss Corrine, dressmkr

Here Logan st. intersects.

127 Peatchey Richard, laborer

J. R. MARTIN, STEAM LITHOGRAPHER, VIEWS OF CITIES, &c., 16 ST BONAVENTURE ST

131 Gagné George, laborer
133 Leonard Alex., shoemaker
139 Lauzon Frs., watchman
141 Esplin John, laborer
Brunelle Pierre, laborer
Dubé Louis, laborer
142 Police Station No. 11, R. J. Beaudry, sergeant
143 Foucault Antoine, laborer
Lépine Ovide, butcher
Bourdon Louis, laborer
144 Beaudry R. J., sergeant No. 11 Police station
146 Lavoie André, laborer, r
148 Provençal Hilaire, grocer
Provost Joseph, carter, r
Martel Hormisdas, carter, r
149 Dufresne Mrs. E., wid Pierre
150 Tremblay Alexis, laborer, r
152 Burns Mrs. Jane
154 Archambault Joseph
Burns John, carter, r
156 Morneau Joseph, carter
173 Ouellette Philéas, laborer
175 Généreux Honoré, laborer
Moubleau Clovis, shoemaker, r
Marate Pierre, laborer, r
Lachapelle Michel, laborer, r
177 Moisan Napoléon, laborer
197 Lessard Geo., joiner
199 Ouellette F. X., laborer

DUKE, from 81 Common to 121 College, St Ann ward

13 Williamson Jas., warehouseman
16 Dooner Ed., master carter

Here Brennan st. intersects.

2 Norris John S. & C., flour merchant
26 Dubrule André, of Dubrule & Deguire
28 Burns Thomas G., storeman
Burns P., clerk G.T.R.
30 Gray Wm., polisher
Crowley John, laborer
33 Kelly Mrs. C, wid D.
Locke Edward, finisher, r
40 Gouldthorpe George, clerk
Gouldthorpe Mrs. M., wid J.
42 Thomson John, laborer, r
Creighton Francis, laborer, r
Vine Henry, laborer, r
Clendinneng J., patternmaker, r
Collins John, nailmaker, r
Gouldthorpe Geo., clerk, r
44 Gouldthorpe John, clerk
46 Young John, cooper
Young Wm., chemist
47 Vautier Phillip, shipcarpenter
48 Gingras J. C., deputy flour insp
52 Gibson Mrs. Mary, wid Jas.
53 Winn & Holland, merchts
54 Reid George D., machinist
Reid A. F., clerk G.T.R.
55 Tonnoch John, storeman
Gagon Isaac, driver
56 Merrick Edward, laborer
59 Roberts Wm., bank messenger
60 Tennant Thomas, machinist
62 Olsen Calder, brushmaker
63 Livingstone John, blacksmith
Hall Mrs. Ann, wid James, r
Hall Wm., artificial leg manfr, r
64 Anderson Jos., baker
66 Corbet Daniel, storeman
67 Thompson Mrs. M., wid Wm. B.
Thompson Robert, clerk
Busse Otto Von, electroplater
68 Goodfellow Sam., brassfinisher
69 Carpenter William, watchman
Doyle Joseph, watchman, r
72 Brown James, engineer
74 Bell Alexander, tinsmith
77 Higgins Peter, boiler works

Here Wellington st. intersects.

84 Brady Thos., laborer
85 Kobald John, hotelkeeper
90 Sutherland F., cabinetmaker
92 Carden John, storeman
93 Wheaton James F., foreman
94 McShane Richard, grocer
95 Mann William, engineer
Robertson A. A. manager Canada Lead works
97 Masterton G., watchman G.T.R.
Masterton A. J., clerk G.T.R.
98 Spier James, sen., ins inspector
Spier Wm., clerk
Spier James, jun., clerk
99 Arahill John, storeman
Arahill Michael, grocer
Quinn Michael, sen., engineer
Quinn M. J. F., advocate
101 Prévost H., chandelier manfr
103 Shannon P. C., bookkeeper
105 Greig Wm., bookkeeper
107 Galbraith Samuel, clerk
109 Esplin G. & J., lumber merchts
110 Pagan Mrs. Emily, wid James
112 Cromwell H. H.
116 Esplin Geo., of G. & J. Esplin
119 Esplin Jas., of G. & J. Esplin

Here Ottawa st. intersects.

121 McCrory Joseph, grocer
122 Cavanagh Mrs. Catherine, wid J.
123 Engram John, laborer
126 Jubin Cyrille, tinsmith
131 Shennars Patrick, laborer
Webb Thomas, carter
Ravey Pat., carter
Farmer Patrick, carter
132 Osborne James F., storeman
134 Pattenaude Narcisse, engineer
136 Stouck Emile, laborer
138 Norton Patrick, foreman
138½ Hurley Mrs. M., wid James
Moore Wm. J., bricklayer, r
Moore Robert, laborer, r
Layton Henry, confectioner, r
140 Moore John, checker G.T.R.
Moore S. A., clerk G.T.R.
Mewhinney James, blacksmith
Roger Gavin, bookkeeper
142 Hagan John, weigher
143 O'Neil Hugh, grocer
146 Smith George, laborer
147 Jeffs W., lighthouse keeper
148 Kelly John, carter
150 Scott Mrs. Mary, wid L.
Brennan James, laborer
Bedard Joseph, laborer
152 Carroll Mrs. E., wid Michael
Quinn Joseph, ice dealer
Oudy Joseph, laborer
155 Forth Mrs. J., wid A.
156 Heavysege Walter, boxmaker
Callaghan Mrs. Julia, wid Wm.
157 Caulfield Wm., laborer
Olsen Mrs. Mary, wid O.
158 Foley James, laborer
Coughlan L. L., storeman
160 Whalin Michael, moulder
161 McCarry James, grocer
O'Donnell John, policeman

Here William st. intersects.

177 Claude Pierre, tanner

DUMARAIS, from 116 German west to 117 St Constant, St Louis ward

1 Coutu J. Bte., printer
2 Provost L. E., grocer
10 Armstrong John, caretaker
11 Drysdale Miss W., nurse
12 Moore Edward, clerk
Morris Miss Susan, nurse
14 Hoerner Henry F., bookkeeper
15 Maureau Pierre, tailor
16 Demers Honoré, water police
17 Marotte Antoine, M.D.

DUPRE LANE, from 113 College north to 100 St Joseph, St Ann ward

8 Howlatt Wm., shoemaker
9 McKenzie Alex., tailor
11 Wright A. M., clerk
13 Bell Henry, laborer
Gray Samuel, agent
14 Wyld James, tailor
16 Doherty John, of Doherty & Co.
17 Bennett Jas., wool puller
McKeen Jos., policeman
18 Young Irishmen's L. & B.A. hall
19 Reid Jas., laborer
20 O'Reilly Michael, mason
21 Auclaire Rolland, storeman
22 O'Brien Edward, carter
Dumont Alex., shoemaker
23 Johnson John, laborer, r
Dewitt Henry, shoemaker, r
Quenneville François, laborer, r
25 Lupien Amable, block and pump maker
26 Venne Alphonse, storeman
Thérien Benjamin, shoemaker
27 Jones George E., barber
28 Jacotel Mrs. Angèle, wid Jos.
29 Fraser Mrs E., wid Robert
31 Macnamarra Mrs. J., wid M.
32 Aubin Moïse, grocer
33 Walsh Francis, laborer, r
35 Fennell John, cooper

Here St. Maurice st. intersects.

40 Quenneville J. H., grocer
47 Greig David, tinsmith
48 Salmon W., veterinary surgeon
49 Cheevers William, laborer
51 Lavery Lawrence, fruit dealer
53 Biron Samuel
Larch Alexander, laborer
57 Lamarre Antoine, shoemaker

DUQUETTE LANE, off 91 Versailles, St Antoine ward

93 Roberge Joseph, carpenter
95 Duval Francis, laborer
97 Boucher Etienne
99 Duquette Mrs. Josephte, wid A.
101 Lajoie Delphis, shoemaker
Bayard Napoléon, laborer
Jalbert François, carter
Séguin Jean Bte., laborer

DURHAM. See PLESSIS.

DUROCHER, from 733 Sherbrooke north to City boundary, dividing St Lawrence and St Antoine wards

2 Lomer Adolphe, merchant
3 McKenzie Alex., civil engineer
Gee Robert, solicitor
Froste Miss Mary
5 Dunn William
6 McFarlane Robert F., passenger agent D.S.S. Co.
9 Tempest J.W., Bnk of Montreal
11 McNally Bernard, sen., supt Freight dept Allan line
McNally James, clerk
McNally John, clerk
McNally Bernard, jun., clerk
McNally G., clerk
15 Kay David, importer

PAUL A. LESPERANCE, WATCHES, CLOCKS and JEWELLERY, 224 NOTRE DAME ST

17 Judge E., agt for Lord & Munn
18 Archbald Henry, of Frothingham & Workman
20 Frothingham Miss M. L.,
22 Stewart James, gardener
28 Hensley J. C., accountant
Douglass Mrs. E., wid Thomas
32 Warrington F. H., of J. T. Warrington
33 Mills Jas., of Mills & Hutchinson
40 Day Mrs. James Gilmour
Auchinuty S. J., bookkeeper
45 Scott Chs., asst supt Occidental railway
47 Desbarats George E., printer
49 Martin C., manufr and importer
50 Mathewson Sam., of Mathewson & Patton
51 McLaren John C., saddler
64 Weir William, banker
66 Williams Chs. F., superintendt
77 Campbell Kenneth, of Kenneth Campbell & Co.
83 Seybold C., of Seybold, Son & Co
84 Heaton M., inspctr Molsons bank
85 Whelan John, contractor
86 Vaughan Fred., of McEndoe & Vaughan
88 Dumaresq Ed., com traveller
Dumaresq John, bookkeeper
Here Elm av. begins.
90 Baillie J., of J. Robertson & Co.
92 Lees Fred., of Lees & Brothers
94 Byrd Charles, merchant
96 Von Rappard E., bookkeeper
Barr F. H., com traveller
98 Patterson J., bookkeeper
100 Beevor A F., draughtsman
102 Newman Mrs. J., wid Harry
104 Newman Frank, com traveller
Taaffe William, salesman
106 Brown Thomas, clerk
Brewster William com traveller
108 Smith John, salesman
112 Welsh Mrs. Charlotte, wid D. H.
Welsh Percy, machinist
Welsh H., confectioner

Here Prince Arthur st. begins.

116 Hart Mrs. C. H., wid Adolphus
Hart Gerald E, manager Citizens Insurance Co.
Hart E. A., of Hart Bros. & Co.
120 Hurst Geo., crier Court of Queen's bench
122 Putnam Henry L. bookkeeper
124 Howard Fred. W., com traveller
Gordon Mrs. Ann, wid George
126 Smallwood Charles, druggist
128 Wadsworth F. W., bookkeeper
Swain Henry tobacconist
129 Dyer William, druggist
130 Fairmain Daniel, mail clerk
Borland Mrs. V., wid Chs.
132 Welsh James H. M., accountant
134 Costen Ths., of T. Costen & Co.
Costen Weslay, clerk
Costen G. W., of T. Costen & Co.
143 Ayer A. A., of A. A. Ayer & Co.
Hibbard Miss Ada
Hibbard W. P., clerk
149 Kerry John, of Kerry, Watson & Co.
167 Peck Mrs. M., wid Ths.
Peck Cornelius F.
Peck T., of Peck, Benny & Co.
168 Davis G., bookkeeper
Molson John H. R., of John H. R. Molson & Bros.
Cantley George, gardener
Allen Henry, coachman
McNamara John, carter
Esdaile Robert, of J. & R. Esdaile
Peacock Mrs. Mary, wid S. H.
168 Esdaile R. M., of Law, Young & Co.
Esdaile A. M., coal merchant
Boyle William, gardener
Law D., of Law, Young & Co.
Cundill F., of Cundill, Mathews & Co.
Small-pox hospital, Mde. E. N. Fournier, matron
Brown J. B., fruit dealer

EDGEHILL AVENUE, off 1160 Dorchester, St Antoine ward

Mackay rev. A. B., Crescent st church
Mackay Robert, dry goods
Ogilvie Alex. W., president National Insurance Co.

ELEANOR, from 207 Ottawa north to 266 William, St Ann ward

1 Leonard Mrs. R., wid Thomas
2 Kightly Thomas, laborer
6 Davis James, moulder
Casey Dennis, laborer
7 Scully Patrick, laborer
Shields Jos., laborer
9 Morrison John, carter
10 Kearney M., letter carrier
11 Cooney Michael, carter
12 O'Connell Thos., foreman
Mack John, laborer, r
13 O'Donohue Patrick, crimper
14 Phelan Mrs. S., wid James
15 Naegle John, laborer
16 Cherry Arthur, carter
17 McDowell Wm., carpenter
Farrell Mrs. Mary, wid Patrick
Farrell John, laborer
Anderson Ed., carter
25 Brennan John, carter
O'Connor Morris, laborer, r
27 Boyd James, laborer
McCready Mark
28 Cox Mrs. Mary, wid John
29 Nelson Chs., laborer
30 Forestal Mrs. Ann, wid Patrick
31 Cosgrove Patrick, carter
31½ Mooney Mrs. Maria, wid Jas.
32 Coleman John, laborer
Hatch Jos., carter
33 Fitzpatrick Miss B., laundress
34 McGrail Michael, stonemason
35 Donnolly John, laborer
36 Golden Joseph, carter
38 Quinlan Thos. J., sec.-treas. St Ann's Mutual Building socy
50 McCarthy Thos., cooper

ELIZABETH, from Colborne av west to Shaw, St Mary ward

Not built upon.

ELIZABETH TERRACE, from 25 St Elizabeth east, St Louis ward

2 Collin Joseph, trader
4 Bérubé Alph., painter
6 Gervais Ludger, laborer
8 Blaizé Michel, musician
10 Beauchamp Michel, waiter
14 Deslongchamp Pierre, mason
18 Millaire Mrs. Elise, wid Louis
20 Smith George, laborer
22 Letendre Joseph, shoemaker
24 Lussier Mrs. Marie, wid Louis

ELM AVENUE, near 88 Durocher, St Antoine ward

88½ Perry A. A., grocer
89 Wand Mrs. H., wid Childs

ERIE, from 32 Colborne av west to 45 Shaw, St Mary ward

7 Gunn Patrick, gilder
11 Dwyer Stephen, laborer
13 Prendergast Jeremiah, laborer
15 Thoburn Alex., glass worker
19 Dunn William, laborer
25 Chambers John, laborer
27 Moore Mrs. M., wid James
33 McNally George, laborer
41 Atchison William, laborer

ESSEX AVENUE, from 1249 Dorchester to 1322 St Catherine, St Antoine ward

7 Blanchard Louis, collector
9 Gordon William, sec. Hamilton Powder Co.
11 Mills Robert, accountant
13 Timmerman Henry, train despatcher G.T.R.
15 Smith George, customs officer
17 Verner John, engraver
19 Steele A. D., architect
Hope George, merchant
25 McCord Miss

ETIENNE. See ST. ETIENNE

EVANS, from 270 St Charles Borromee west to 295 St Urbain, St Lawrence ward

3 Phillips Thomas, of Phillips & Wand
4 Gaudry J. B., joiner
6 Drury John, clerk
8 O'Sullivan Michael, driver
18 Kempt A. Ed., house furnishing

EVANS COURT, off 10 St Monique, St Antoine ward

2 Elder Thomas, shoemaker
5 Horner William, brassfinisher
7 Downs George, brassfinisher
8 Shea Dennis, laborer
9 Mott Arthur, laborer
12 Crowley Russell, storeman

EWERETTA, from Colborne av west to Shaw, St Mary ward

Not built upon.

FARM, from 425 Wellington to St Patrick, south of Lachine Canal, St Ann ward

5 Tracy D., trader
6 Powell J., painter
8 Mitchell Wm., laborer
9 Coonan Mrs. J., wid Wm.
Coonan Patrick, finisher
10 Byrne Mrs. Mary, wid John
11 Carroll Bartholomew, laborer
12 O'Brien Mrs. M., wid Daniel
Colligan Michael, laborer
Colligan James, laborer
14 Quinn Mrs. Ellen, wid John
16 Meehan Patrick, laborer
25 Power Nicholas, engineer
26 Bracken Stephen, laborer
27 Murphy Michael, laborer
29 Callahan Mrs. C., wid Thos.
30 Coonan William, fitter
Simpson James, laborer, r
32 Butler Edward, machinist
O'Neil Michael, laborer, r
Fraser John, laborer, r
Cullen Mrs. Ellen, wid J., r
Walsh Michael, laborer, r
Hoole Thomas, laborer, r

THE SUN LIFE HAS THE HIGHEST RATIO OF ASSETS TO POLICY LIABILITIES

38 Byron Mrs. E., wid And.
40 Power Michael, carter
42 Davins Wm., fitter
44 Byron William, brassfinisher
46 Quinn Daniel, carter
48 Flynn John, laborer
50 Smith Ths., laborer
52 Haney Bernard, carter
66 Carroll James, laborer
68 Creamer James, laborer
Murphy Mrs. G., wid John
70 Lakin Joseph, laborer
Brady Patrick, laborer, r
72 Danaher Patrick, bookkeeper

FAVARD, formerly Congregation lane, from 88 Sebastopol west to 105 Bourgeois, St Ann ward

9 Robson John, engineer
10 Evans Wm., blacksmith
13 Gall Andrew, grocer
Carmichael William, machinist
Carmichael James, machinist
Carmichael John, blacksmith
Carmichael Andrew, blacksmith

Here Congregation st. intersects.

17 Franks Wm., blacksmith
19 Graham Mrs. E., wid John
21 Neill Wm., laborer
Neill John, laborer
Neill Robert, laborer
22 Powles James, turner G.T.R.
23 Walton Wm., fitter G.T.R.
24 Richards S., turner G.T.R.
25 Webb Robt, machinist G.T.R.
26 Meyers J J., patternmkr G T.R.
27 Innes Wm., machinist G.T.R.
32 Hall Thos., baggageman G.T.R.
34 Devine Alex., joiner G.T.R.
Devine R A., clerk G.T.R.
36 Patterson Samuel, tanner

Here Magdalen st. intersects.

45 Forman A., conductor G.T.R.
52 Point St Charles school, S. H. Parsons, head master
Clark J. P., caretaker Point St Charles school

FORFAR, from the River west to 67 St Etienne, Point St Charles, St Ann ward

1 Wright David, machinist
3 Cameron Duncan, clerk
5 Logan James, clerk
7 Cameron David, superintendent
10 Jones Stephen, fireman
13 Barrie Mrs. J., wid John S.
14 Evans Ths., bricklayer
15 Gow John, millwright
16 Locke Mrs. Margaret, wid Jas.
17 Jones John, laborer
18 Duncan Archibald, fitter
20 Rowe John, machinist
22 Simpson J., engine driver
Morris Washington, sailmaker
Wilson John, laborer
Ulley Chs., carter
Rolland Wm., laborer
Gibbs Thos., blacksmith
Cardinal Mrs., wid
27 Davis William, saddler
31 Ulley John, carter
33 Ferguson John, laborer
34 Robinson William, blacksmith
36 Reddy John, grocer
38 Knox William, moulder
Hunt Samuel, tinsmith
39 Wallace Wm., customs clerk
41 Corrigan Patrick, carpenter
43 Harvey Albert, storeman
45 Menish George, engineer
46 Fowkes Charles, laborer
50 Stavely John, carpenter
51 Meyers Fred., printer
52 Frith Fred., machinist
53 Meehan P. J., bookkeeper
55 Jones William, iron heater
56 McGowan Thos., leather cutter
58 Rattray Robt., tinsmith
59 Jones Thomas, iron heater
59½ Dalrymple Thomas, brassfinisher
61 McNab Donald, carpenter
61½ Norval John, engineer
62 Green Albert, engineer
63 Taylor John, laborer
64 Snelling Harry, clerk
65 Tymonds Chs., machinist
66 Roberts George, clerk
67 Moat McGregor, clerk
71 Newton Charles, agent
72 Lothian Adam, plumber
73 Donaghy John C., clerk G.T.R.
Stanton C., laborer
75 Martin John, machinist
76 McDermott Duncan, wire makr
78 Ellis Thomas, machinist
79 Daniels Mrs. S., wid Thomas
80 Timms John, laborer
81 Annett James, agent
83 Cunningham Robert, clerk
85 Wilson James, painter
Wilson G., clerk G.T.R.
86 Beaudoin Philéas, grocer

Here Menai st. ends.

87 McWood W., car supt G.T.R.
89 McWood C., clerk G.T.R.
91 McWood David, carpenter
92 Lamb George, butcher
93 Holland Franklin, machinist
95 Toomey John, clerk
97 Logan Thos., carpenter
99 McDermott Pat., contractor
101 Lewis Thomas, shoemaker
102 Murphy Jas., laborer
Renouf Mrs. Mary A., wid P.
Renouf P T., laborer
104 Pitts Benj., brassfinisher
110 Stewart John, carpenter
111 Thorburn J., storeman
Thorburn John, clerk G.T.R.
112 Pitts John, carpenter
113 Checketts W., engineer G.T.R.
114 Lane Frederick, joiner
114½ Crutchlaw G., condr G.T.R.
115 Bleau François, clerk
116 Johnston Peter, machinist
117 Blume Henri, machinist
119 Martin Francis, laborer
120 Moss John carpenter
121 Smart Robert, shoemaker
122 Eddy James, moulder
123 Curtis Chs. R., machinist
124 Morgan James, storeman
125 Wilson Thomas, clerk
126 Hawley Charles, bricklayer
128 Kemp Charles, fitter
129 Smart David, clerk
131 Carington Miss R., music teacher
132 Huston Wm., engineer
133 McMahon Mrs. Mary, wid Geo.
134 Powles Henry, blacksmith
Cuttle W. G., clerk G.T.R.
136 Baker Charles, fitter
138 Greenleaf Calvin, confectioner
139 Flannery Michael, shoemaker
140 Coulter John, expressman
141 Stewart Andrew, foreman
143 Cookman George, machinist
145 Tabrae Edwin, paddlemaker
148 Black Mrs. M., wid Thomas
150 Tague Joel, machinist
154 Johnson Vivian, machinist
158 Cross Wm., fitter G.T.R.
160 Harrison Mrs. Alice, wid Henry

FORGUE AVENUE, off 183 Guy, St Antoine ward

24 Richard J., Bte., shoemaker
26 Marcil Joseph, carter
Séguin Nap., carriage maker
28 Legault dit Deslauriers J., carter
30 Houle Pierre, clerk
32 Moody William, clerk
34 Duval Joseph, laborer
Fortier Napoléon, shoemaker
36 Sawyer John, founder
38 Antille Alphonse, chemist
39 Leroux Octave, carpenter
Lemay Adam, joiner
40 Dann Joseph, carter
Bélanger Joseph, bookbinder
Bélanger Pierre, joiner
41 Prieur Fabien, tailor
Charron Ulric, fireman
43 Legault Charles, laborer
45 Patenaude Alexandre, butcher
Matheu Michel, carter
47 Maher Narcisse, laborer
49 Vallières F., cabinetmaker

FORT, from 1157 Dorchester to St Luke, west of Guy, St Antoine ward

8 Stephenson George, of Benny Macpherson & Co.
10 Smyth C. E., agent
12 Morris W. J., mining agent
14 Pickett James H., printer
16 Birks Arthur, clerk
18 Clarke Mrs. M., wid George
20 Whitley F., of Whitley Bros.
22 Eveleigh J., of J. Eveleigh & Co.
24 Bonin A., of Bonin & DeBellefeuille
24½ O'Hara William, clerk
26 Ford Wm. H., engineer's dept G.T.R.
28 Akin James, Canada Life Insurance Co.
30 Hall rev. W., minister Douglas Methodist church
34 Foster James, general agent
40 McLean Chs., ship broker
42 Dupuy H. S., clerk
44 Baird Alex., bookkeeper
45 Miller J. S., customs clerk
46 Lister John M., bookkeeper
48 DeZouche G. C., of G. C. DeZouche & Sons
50 Seymour H. P.
53 Nimmo Mrs. rev. James
55 Meyer Edward, customs officer
Meyer L. H., clerk G.T. R.

Here Tupper st. ends.

60 Hutchins Jos. R., merchant

Here St. Catherine st. intersects.

76 Ansley G. D., city surveyor
78 Auld Robert, biscuit agent
80 Fairbairn W. J., broker
82 Bussell T. W., accountant G.T.R.
84 Ruth Charles, clerk
86 Davis M., customs agent
88 Black John, bank clerk
90 Rice W., of Rice, Miller & Co.
92 Greenshields J. W., of Greenshields & Busteed

FORTIER, runs west to 381 St Lawrence, St Louis ward

Reinhardt G., J. P.
Reinhardt Henry, of G. Reinhardt & Sons
Reinhardt Adolphe E., clerk
8 Reinhardt Ed. V., of G. Reinhardt & Sons

JAMES A. BAZIN, DENTIST, 1357 ST CATHERINE ST.cor McGILL COLLEGE AVENUE

Here German st. ends.

0 Bouchard Mrs. D.,wid Ambroise

Here St. Constant st. intersects.

0 Rousseau Frs. X., bricklayer
4 Kingan G., of Kingan & McBurney
6 Rogers Mrs. M., wid John
8 Galt William, foreman
0 Schultze E., Austrian consul
2 Frost D. T., mail clerk
Frost Edward A., drug clerk
4 Bates John, of J. & H. A. Bates
6 Kauffman Isaac, cigarmaker
8 McKay Wm., shool teacher
0 Breeze Edw., clerk

Here St. Dominique st. intersects.

1 Jewel John, laborer
Cunningham H., foreman
2 Gervais Léon, leather cutter
3 Rogers Miss B.
McGee James, laborer

ORTIFICATION LANE, from 76 St Gabriel west to Victoria sq, Centre and West wards

0 O'Farrell M., caretaker
6 Hirtz Jules, Taverne Alsacienne, beer and wine bottler
7 Lion Martin, saloonkeeper

Here St. Lambert hill intersects.

1 Sunderland house, John Mellin, proprietor
Mellin John, proprietor Sunderland house
3 Byarelle Aug., shoemaker
Grothé Théo. A., jeweller
5 Hudon & Painchaud, furniture
7 Connolly Thomas, cabinetmaker
9 Pratt Noël, & Co., furniture
1 Cédras Joseph, hat manufacturer
4 Ewing S. H. & A. S., coffee and spice steam mills
1 Pariseau Thomas, cabinetmaker
3 Vervais L., of Gauthier & Vervais
6 Davis Robert, brewer
8 Perrault Louis, & Co , printers
Bennett J. D., furniture
2 Côté N., guardian Banque du Peuple
3 Rice T.G., & Co., wire workers

Here Place d'Armes hill intersects.

5 Campbell Chas., machinist
1 Jellyman R., paper boxes
5 Wilson J. C., & Co., paper bag factory
5 Gazette Printing house
Gebhardt Geo. J., & Co., lithographers
Dawson Bros., bookbinders
8 Post Office

Here St. François Xavier st. intersects.

6 St Lawrence hall
6 Ruckwart Mrs. J., saloon
8 Dalton A., messenger Canadian Bank of Commerce

Here St. George st. begins.

1 Star Printing house
2 Herald Printing office
8 Walker Jas., & Co., hardware
3 Major & Gibb, wire works
7 New Wm., & Co., threads
8 Crawford D., grocer
9 Ewan W., & Son, clothiers
1 King Wm., furniture
3 Date John, plumber
168 Methodist church lecture room
170 Sherritt James, sexton

Here St. Peter st. intersects.

179 Mitchell R., & Co., brassfinishers
186 Dawes & Co., ale vaults
190 Brown Jas., & Bro., hardware
191 Gross, S. & Co., surgical instruments
192 McGibbon Alex , grocer
194 Thomson Jas., furniture factory
198 Freeman's restaurant, r
199 Dogherty Bros., cabinetmakers
203 Royal Dye works
204 DeZouche & Co., pianos
207 Stubbendorf Henry, spiral lock spring mattress maker
208 Shaw & Gowdey, auctioneers
209 Nixon C. S., fruit dealer
211 Parsons S. R., furniture
214 Peacock Wm., cricket bat manuf
Maltby S., sen., artificial fly mkr
215 Bateman Wm. & Co., machnsts
218 Rankin Robert, carpenter
219 Shaw Henry J., & Co., furniture and pianos
220 Roger John, blacksmith
222 Sheridan P., hotel

FOUNDLING, from 10 Callieres to 93 McGill, on the south side of St Ann market, West ward

2 Burns Mrs. E., wid E., saloon
Barry C. A., bartender
Milloy P., cattle drover
6 Smith Miss. H., saloon
Smith Mrs. T., wid Geo.
8 Bruneau, Currie & Co., flour, feed and produce merchants
Dufort Octave, storeman
12 Gascon J. A., & Co., produce
12 Gibbs C. T., produce
Norris J. S., & Co., flour & grain
Hébert L. T., broker
16 Labelle H., & Co., flour merchts
18 Magor Bros., & Co., com mchts
20 Oliver R. S., & Co., flour mchts
22 McKee Alex., & Co., produce merchants
Hersicker J. E., com merchant
Hamilton J., & Co., produce merchants
24 Burrell J., storage warehouse
26 Drummond C., produce broker
32 Walker J. R., paper stock, &c.
38 Ogilvie A. W., & Co., flour mills
42 Cooper, Fairman & Co., hardware merchants
44 Dominion Barb Wire Fence Co.
48 Semple J. H., wholesale grocers

Here St. Peter st. intersects.

58 O'Connor Dennis, pork dealer
60 Price J. & S., hides
64 Daignault J. E., grain

Here Normand st. ends.

92 Ward Joseph, produce mcht
94 Oliver J., & Co., produce
96 Bell Richard, paper box maker
Duncan & Parent, produce
98 Martineau E. A., stationery
100 Kehoe L., produce mcht
102 Thompson L. S., & Co., produce
106 Evans Wm., seedsman

FOURNIER, off 392 Seigneurs, St Antoine ward

8 Ducharme V.
9 Ouimet Idas, clerk
10 Sérien Benj., carpenter
11 Roxborough Henry, watchman
12 Clément H. G., machinist
13 Ouellette J. B., machinist
Laprise Alphonse, tailor
14 Mercier Honoré, leather finisher
15 Morin Luc, blacksmith
16 Thompson Wm., cabinetmaker
17 Macdonald Donald, clerk
18 Harrison Geo., painter G.T.R.
Dubrule Napoléon
19 Cassidy Mrs. Sarah, wid John

FRIPONNE, from 27 Commissioners to 64 St Paul, East ward

8 Berthiaume Olivier, laborer
9 Boucher J. N., blacksmith
11 McNiece Andrew, clerk
Champagne Mrs. P., charwoman
13 Gratton Louis, cooper

FRONTENAC, from 2 St Mary north to City limits, St Mary ward

1 Roy Damase, hotel
28 Lecours Olivier, clerk
30 Biscornais Julien, trader
32 Toupin Adol. F., wood inspector
34 Clerk G., conductor Q. M. O. & O. R.R.
36 Kearney James, conductor
38 Girard Mrs. W., wid Hubert
40 Emard Jos. U., law student
42 Bourassa Louis, bailiff
46 Globensky Fred. David, agent
50 Lamoureux C., furniture dealer

Here Frontenac lane commences.

52 Biscornais Joseph, carter
54 Desmarais Honoré, engineer
Henry C., engine driver
56 Ménard Nap., carpenter
Lynch John
58 O'Hare James, laborer
Robillard S., laborer

Here St. Catherine st. intersects and City limits begin.

FRONTENAC LANE, from 50 Frontenac west to 47 Iberville, St Mary ward

1 Casavant Jos., conductor
7 Frears Leonard, laborer
9 Lefrançois C., fireman Q. M. O. & O. R.R.
13 Cole W. G., switchman

FULFORD, from 735 St Joseph to 384 St Antoine, St Antoine ward

2 Poillier Olivier, carpenter
3 Dasylva G., painter
13 Delaunais Edmond, laborer
Garneau Jos., cabinetmaker
15 Paquette Frs., laborer
Guérin Joseph, machinist
17 Lavigueur Wm., cooper
18 Tiby Jean B., cook
19 St Aubin Zotique, laborer
Leduc Antoine, moulder
20 Bréhaut Philippe, joiner
21 Legault A., grocer
22 Harel Olivier, joiner
Harel A., joiner
Harel Jos., law student
24 Larocque Joseph, laborer
Hubert Mrs. Denise, wid Emanl
Hubert Miss B., seamstress

J. R. MARTIN, STEAM LITHOGRAPHER, 16 ST BONAVENTURE ST, Vic Sq

Here Workman st. intersects.

25 Bowes Thos., roofer
27 Milloy Chs., bookkeeper
Lepage Léon, moulder
29 Barrette Ludger, nailer
31 Curtis Mrs. L., wid M.
33 Cluney John, laborer
42 Gauthier Mrs. M., wid Théophile
Durocher Joseph, carter
Boucher Mrs. P., wid Oscar
Leblond E., barber
Bayard Alfred, nailer
44 Lefebvre Emery, grocer

Here Delisle st. intersects.

60 Sénécal Pierre, shoemaker
Papillon R., hat maker
64 Oulmet Joseph, foreman

Here Albert st. intersects.

71 Laniel Michel, grocer
73 Gauthier George, nailer
75 Raymond Israël, blacksmith
Roger Mrs. Emilie, wid Joseph
Despatie Louis, laborer
Roger Joseph, nailer
77 Bergeron F., gatekeeper G.T.R.
78 Lemieux Moïse, blacksmith
79 Bertrand François, laborer
81 Boyer Magloire moulder
Pepin Eloi, nailer
82 Lemieux Moïse, blacksmith
83 Gautier Napoléon, laborer

Here Grand Trunk railway intersects.

85 Smith Pat., laborer
Hearne Mrs. Marg., wid Henry
89 Provost Eugène, grocer
90 Marcil J. Bte., of Marcel & Son

Here St. Bonaventure st. intersects.

96 Hoolahan William, brassfinisher
98 Tuck Fred., of Citizens Ins. Co.
101 Chennell W. R., clerk G.T.R.
103 Hill William, traveller
104 Brennan Martin, gravel roofer
105 Latourelle Henri, nailer
107 Côté Charles, book keeper
109 McArthur D., clerk
McArthur Mrs Elizabeth, wid W.
111 Bell Thomas, bookkeeper
113 Stewart Geo., clerk G.T.R.
114 Wright J. E., produce
115 Reid W. M., dyer
Whitton John, decorator
116 Carrick William, policeman
Carroll John, laborer
117 Symington James, clerk
118 Wright J. E., provision mercht
119 Barry John, storeman G.T.R.

Here Quesnel st. begins.

120 Smythe Charles, shipper
121 Hinton Mrs. Annie, wid G. H.
Hinton W., machinist
122 Joly James, clerk
Nowell Jas., engineer G.T.R.
127 Nish William, machinist
128 Campbell Peter, builder
130 Thompson J. W., grocer
131 Bradley George, machinist
132 Gordon Robert, baker
133 Quinn Mrs. C., wid Patrick
134 Tweedie Charles, storeman
Smith A., blacksmith
138 Côté Magloire, tanner
139 Brown George, clerk mechanical office G.T.R.
140 Brady James, iron finisher
Love John B., cooper
141 Quinn Frank A., advocate
142 Viau Ildège, policeman
143 Soul HenryG
152 Harper William, agent
154 Smith William H., clerk G.T.R.
156 Casey William F.,
160 Salt Edward, com traveller

Here Coursol st. intersects.

163 Lyons Stephen, grocer
175 Powney Charles, clerk
Powney Henry, laborer
Powney Robert, clerk
177 Paterson John, blacking mercht

FULLUM, from 163 St Mary, beyond the Jail, north to the City boundary, St Mary ward

2 Rivet Jules, grocer
5 Donais Louis, shoemaker
7 Dumas Jos. D., laborer
Perreault Frs., laborer
9 Gallagher Mrs., wid James
10 Deslauriers J. Bte., butcher
Deschamps J. Bte., butcher
11 Giguère Mrs. M., wid Louis H.
12 Condon John, trader
13 Personne Jean Bte., bricklayer
15 Goyette Stanislas, ropemaker
Goyette Miss, dressmaker
Talbot Télesphore, foreman
16 Lockhead David
17 Sanguinet L., customs clerk
19 Lafontaine Louis, laborer
21 Hanly Edmond, laborer
Vandelac Mrs. Julie, wid Jos., r
25 Payette Joseph, laborer
Archambault J., shoemaker, r
28 Bates Thomas, steward Montreal jail
29 Westgate & Bro., shoe factory
30 Lemire Olivier, trader
32 Harvey James, glass blower
34 Martin Patrick, contractor
36 Rivet Jules, clerk
36½ Sheehan Thomas, glass blower
Cooper F., laborer
37 McKeown James, milkman
38 Tweedie Mrs. J., wid Chas.
39 Daly William, laborer
40 Dupras Wm., clerk
41 Chambers John, waiter

Here Rivet st. begins.

43 Mulligan William, laborer
44 Dufort Hormisdas, grocer
45 Langlois Louis, carter
46 Langlois Pierre
50 Tournebourne Henri, baker
51 Brunet Célestin, pilot
52 Gervais J. Bte., carter
53 Brunet Treffé, blacksmith
54 Ouellette Louis, laborer
56 Désormiers Louis, laborer
56½ Faulkner Francis, trader
Chartrand Mrs. E., wid Wm.
58 Payette Jean, gardener
60 Piquette Edmond, laborer
62 Chartrand Mrs. M., wid François
Grant Mrs. H., wid Francis, r
64 Blanchard Joseph, laborer
66 Dubois Alphonse, cooper
68 Dupuis J. R., shoemaker
St Vincent de Paul church, rev. L. Moïse Lavallée, parish priest

Here St. Catherine st. intersects.

76 Bouthillier Alexis, butcher
83 Gravel rev. Isidore, R. C.
85 Asylum du Sacré Cœur de St Vincent de Paul, rev. sister Marc, superioress
86 Gauthier Henri, lime burner
108 Gauthier André, P. O. clerk
110 Malo Joseph, laborer
112 Poitras Joseph, carter
140 Champlain school, R. C., H. O. Doré, principal
Doré H. O., principal Champlain school
149 Lynch Pat., sen., gardener
Lynch Pat., jun., farmer
182 Prison des Femmes, under the direction of the Sisters of the Good Shepherd, Mother Ste Hélène, superioress; Protestant division, Miss Hill, matron
Sisters of the Good Shepherd, sister Ste Hélène, superioress, rev. J. Lauzon, chaplain
242 Mingraud Ferdinand
244 Gilliland John, printer
246 Bouchard Paul, carter
248 Bélanger Joseph, laborer
249 Beardsell Wm. D., glue manfr
250 Madgin William, pilot
252 Madgin Wm., grocer

Here Marianna st. begins.

254 Groleau François, jun., grocer
258 Beardsell W. D., jun., glue mnfr
260 Port Télesphore, laborer
263 Dominion Glue works, William F. Beardsell, proprietor
264 Lavoie Cyprien, laborer
264½ Scott Joseph, laborer
266 Lévesque Joseph, wood dealer
266½ Caron Joseph, laborer
267 Gauthier Olivier, laborer
269 Roy Mrs. P., wid Pierre

Here Ontario st. intersects.

272 Clermont Antoine, butcher
276 Sloane James, brickmaker
277 Collet Gédéon, laborer
279 Bisson Mrs Olive, wid Régis
281 McMahon Thomas, laborer
285 Lévesque Joseph, laborer
287 Berger Célestin, laborer
289 Lépine Joseph, driver
Côté J. Bte., watchman, r
290 Brouillette F. X., laborer
291 Parthenais Daniel, laborer
292 Chabot Edouard, laborer
293 Lépine E., confectionery
294 St Martin Louis, grocer

Here Fullum lane begins.

297 Hétu Joseph, grocer
299 Chapdelaine Pierre, laborer
L'Espérance Jos., cabinetmaker
300 Griffith John, laborer
310 Lamothe Pierre, laborer
312 Lamothe Victor, laborer
318 Murphy Matthew, ropemaker
320 Murphy Ths., broom manufr
322 Tracey Timothy, laborer

Here a lane intersects.

326 Lamère Charles, laborer
328 Nantel Maxime, laborer
330 Lavigne Jacques, brickmaker
334 Dulude Jérémie, laborer
Côté Jos., laborer
Charbonneau Joseph, laborer
Desrochers Louis, bricklayer
338 Perrault Damase, milkman
Lavalle —, laborer
340 Archambeault Placide, laborer
346 Coughlan Thos., foreman
Gauthier Xavier, laborer, r
349 Peel Bros., brick manufrs
Peel Walter, of Peel Bros.
360 Laurendeau D., laborer
Phaneuf Joseph, laborer
Paré Siméon, laborer
Savariat H., laborer
361 Lamère Israël, watchman

PAUL A. LESPERANCE, PRACTICAL WATCHMAKER and JEWELLER, 294 NOTRE DAME ST

2 Canant François, bricklayer
Baudoin Joseph, laborer
Bégin Cyprien, laborer
Hébert Alphonse, bricklayer
4 Chalut Antoine, laborer
Chalut Hormisdas, laborer
Lavallée Michel, laborer
6 Robinson David, brickmaker

Here Amity st. begins.

2 Plante Maxime, brickmaker
4 Plante Adolphe, brickmaker
Plante Joseph, carter
6 Gagnon Narcisse, blacksmith

FULLUM LANE, off 294 Fullum, St Mary ward

8 Courtemanche L., bricklayer
0 Salois Louis, bricklayer
2 Perron Théophile, driver
3 Thouin Joseph, laborer
4 Lafrance Joseph, grocer
Roy Wilfrid, laborer
5 Thouin Israël, laborer
7 Gauthier Stanislas, laborer
9 Thouin Octave, foreman
1 Gauthier Zéphirin, laborer

AIN, from 257½ St Mary north to the City limits, St Mary ward

1 McKeon Mrs. S., wid P., grocery
6 Caron J. L.
8 Roberts John, bdg hse
Stuart James, machinist
Smith Edward, machinist
Hanigan Maurice, blacksmith
Campbell Miss Janet, teacher

Here Craig st. intersects.

2 Buxey Richard, laborer
Crossay Thomas
3 Aumond Moïse, asst guardian Fire station No. 8
4 Codey James, laborer
Gillet John, laborer
6 Flynn Mrs. Jane, wid J.
Ireland Thomas, laborer
7 Houghton Mrs. A. J., wid Jas., dressmaker
Feek Mrs. Ellen, wid Arthur
8 Petersen Peter C., maltster
0 Higgins A. S., grocer

Here Lagauchetière st. intersects.

1 McNaughton Mrs. C., wid S.
Nugent Mrs. Ellen, wid, r
Fleming Alexander, laborer, r
4 O'Reilly M., grocer
6 Wheeler J., laborer
7 Condon Patrick, laborer
8 McKeown Mrs. M., wid W.
9 Cahill M., laborer
0 McHugh Patrick, milkman
1 Stuart W. C., carpenter
2 Tapney Matthew
3 McLoughlan D., tobacconist
Smith James, laborer
4 Sullivan C., laborer
6 Harper Mrs. Ann, wid George
7 Stuppel Mrs. M., wid William
Moyes Henry, packer
Stewart George, printer
9 Flynn Jos., chainman road dept
0 McCabe James, bookkeeper
1 Walker F., policeman
2 Maher Mrs. M., wid Thomas
3 Quinn P., laborer
7 Mayo Sam., engineer
9 Penning John, policeman
1 Richardson James, machinist

Here Dorchester st. intersects.

0 Emo Wm., carter
76 Lapierre Côme, shoemaker
Pinette George, turnkey at jail
78 Lee Samuel, policeman
79 Phelan Patrick, laborer
80 Abbott Robert, laborer
81 Darragh Mrs. C., wid P.

GERMAN, from 443 Craig north to Fortier, St Louis ward

9 Lefebvre S. E., see Sovereign Insurance Co.
Miller Tancrède, bookkeeper
11 Boudreau Isaïe, cooper
Barry Edmund, bookkeeper
Painchaud J. A., com traveller
Faucher Emile, law student
Lemieux G., medical student
13 Martin P. P., of P. P. Martin & Co.
15 Beauchemin C. O., of Beauchemin & Valois
17 St Pierre H. C., of St Pierre & Scallon
19 Sénécal Pierre, bdg hse
Ethier Léandre, advocate
Robert P. F., clerk
Côté Alexandre, clerk
Galarneau H., merchant tailor
Dubuc Moïse, clerk
Demers Joseph, student
Sénécal J. P., insurance clerk
21 Trauchemontagne C. X., clerk
Lafrenière Miss Séraphine, bdg hse
Quesnel Eugène, clerk
Guilbault Jos. G., clerk
Guertin Norbert, clerk
Lasonde —, clerk
Guilbault G., clerk
23 Lenihan James, wine merchant
25 Kavanagh Louis, foreman
Bourdon Joseph, music teacher
Comtois —, shoemaker
Marcou Adélard, agent
Miliot Onésime, trader

Here Vitré st. interects.

31 Fortier Joseph, of Akerman Fortier & Co.
Tassé H. J. E., bookkeeper
Therien Pierre, student
Gerhardt J., architect
Dorais —, student
Comly Alex., cigarmaker
33 Boucher Mrs. Caroline, wid Geo.
Moffatt Ulric, of Piché & Moffatt
Swain Henry, clerk
Ducharme —, clerk
35 Davis Z., cigar manufacturer
39 Clier Mrs. E., wid Télesphore
Galarneau Gustave, clerk
Hétu Auguste, clerk
Proulx Félix, tailor
Limoges Joseph, clerk
Olier Aristide, agent
41 Plinguet J. A., printer
Plinguet A. C., bookkeeper
44 Spindlo Thos., baker
52 Robitaille Arthur, grocer
Ouimet Joseph, clerk
54 St Jean L. G., dry goods
56 Harkins Peter, stevedore
58 Mattinson James, plumber and gasfitter
60 Ninisger Pierre, laborer
62 Mackay Ths., provision dealer
Pariseau Damase, lumber yard

Here Lagauchetière st. intersects.

71 Perry Geo., salesman
74 Blais Alexis, cigarmaker
Blanchet Joseph, laborer, r
Larivière William, mason, r
76 Rouarty Thomas, groom
Boucher Alfred, laborer, r
Guibord Augustin, trader, r
77 Purcell John, customs officer
Purcell John D., of Quinn & Purcell
78 Barron Edward, laborer
79 Fleming Mrs. Bridget, wid John
Fleming John, clerk
80 McDonald Jas., sailmaker
81 Woods Peter, laborer
82 Benoit Mrs. M., wid F. X.
83 Chester John, contractor
85 New Wm., of W. New & Co.
Franklin Edward
87 Cholette Cyprien, bookkeeper
Cholette Charles J., clerk
Cholette H. T., tailor
Cholette H. A., law student
89 Seers George, clerk
Seers A., sewing machine agent
90 Monette Mrs. Claire, wid N.
Monette Paul, clerk
91 Fyfe John, stair builder
Fyfe Charles, carpenter
92 Monette Maxime, tobacconist
93 Brissette Sam., of Brissette & Co.
Jellyman R. P., of R. P. Jellyman & Co.
94 Sonne Christopher, sailmaker
95 Quinn Stephen J., bailiff
Bell W. R., freight cashier G.T.R.
97 Jarret Louis Gélas, clerk
Jarret Alexandre, clerk
98 Soucisse & Labelle, contractors

Here Dorchester st. intersects.

114 Angers Mrs. D., wid Olivier
Bélair Adolphe B., clerk
116 Provost Edmond, grocer

Here Dumarais st. begins.

117 Booth Wm., bookkeeper
118 Haemers Jules, music teacher
119 McGale Daniel S., salesman
McGale R. L., clerk
McGale Edward W., clerk
120 Mercil Mrs. Maria, wid Charles
Mercil Charles, journalist
Larose Pierre, contractor
121 Cochrane Robert, bookkeeper
122 Quelch William, clerk
123 Raphael William, artist
124 Painchaud Ed., of Hudon & Painchaud
Painchaud Hector, clerk
Painchaud Charles
Painchaud Mrs. Elmere, wid A
125 Hawksett Samuel, artist
126 Cregeen Henry, safemaker
127 Pauzé Mrs. L., wid N.
128 Beaupré Edmond, trader
129 Maddallenno Pietro, musician
130 Racette François, grocer
Racette Léger, barber
Rochon Grégoire, clerk, r
131 Ryan Mrs. Ann, wid Michael
Desjardins Michel, laborer
Amyot Wilfrid, moulder
131½ Hurtubise Camille, grocer
132 Gravel Léon, laborer
Gravel Pierre, com traveller
Leblanc Hormisdas, joiner
Racette E., grocer
133 Fréchette Cyrille, machinist
Chagnon Gustave, silver plater
135 Côté François, com traveller
Duruseau Louis, laborer, r
Picard Joseph, joiner, r
136 Aubin Mrs. Célina, wid D.
Ouimet Edouard, laborer
137 Auger Alexandre, saddler
Auger François, clerk
138 Tremblay Mrs. Délima, wid D.
French Wm., laborer
139 Bowles Henry, trader

THE SUN LIFE—A PROSPEROUS, LIBERAL CANADIAN COMPANY

140 Hasselman Etienne, clerk
141 Haynes Joseph, professor
Haynes Mrs. Bridget, wid Jas.
142 Strachan James, baker
Cullen James, bookkeeper
143 Riopel Miss Mélina, dressmaker
144 Palmer Arthur, com traveller
145 Fortier Mrs. Léocadie, wid L. S.
146 Price Chs., machinist
147 Ménard Louis, horse trader
148 Quinn John, type founder
150 Lavallée Augustin, musical instruments
152 Faille Chrisologue, joiner
Faille Napoléon, printer
Faille Gédéon, printer
153 Martel Urgèle, joiner
153½ Poitras Thomas, tinsmith
Bénard Michel, painter, r
Gagnon Joseph, safemaker, r
154 Lefebvre T., painter
Bourgeau Mrs. A., wid F. X., r
Montmarquet Mrs. O., wid M., r
Berlinguet Mrs. M., wid M., r
Toupin Joseph, laborer, r
Doré Amédée, joiner, r
155 Chretien John, shoemaker
155½ Smith James, finisher
156 Dufresne L. E., accountant
157 Daoust Antoine Sylvanie, clerk
Willis Mrs. Josephine, wid Louis
158 Forby Henry E., notary
Parent Mrs. Elizabeth, wid Jos.
160 Côté Mrs. Philomène, wid Louis
161 Lacroix Edouard, collector
Laferrière Agapit, clerk
162 Allard dit Longpré A., laborer
Allard dit Longpre Laurent
163 Malchelosse Chas., bookkeeper
164 Robley George, shoemaker
165 Lalonde Joseph, joiner
166 Rickey Olivier, stonecutter
Corneau François X., joiner
166½ Anderson Geo., whitewasher
Zuill Mrs. Elizabeth, wid Frs. F.
167 Boyer Almida, tailor
168 Pominville Chas., tailor
172 Olsen H. F., jeweller
Olsen O., music teacher
174 Provencher Nor., lithographer

Here St. Catherine st. intersects.

175 Lyman Lambert, stonecutter
Paradis Miss P., tailoress
Verdon Miss Eulalie, tailoress
176 Bérubé L., tobacconist
179 Cusson Louis, plasterer
181 Brisson Mrs. Joseph
183 Amyot Miss G., seamstress
185 Charbonneau L. H., bookkeeper
Dragon Joseph, tailor
186 Sanders Mrs. M., wid Louis
187 Gagnon F. X., painter
Charbonneau Mrs. H., wid Louis
188 Cazavan Stanislas, bookkeeper
189 Dorval Mrs. D., wid J. T.
Champeau Jos., clerk
Champoux Miss Brigette
189½ Lanctot J. Bte., necktie manuf
190 Dorval Napoléon, leather cutter
191 Racette F., of F. Racette & Co.
Beauchemin Miss Olivа
Racette Mrs. Frs., dressmaker
192 Pontbriand Henri, shoemaker
193 Vallée —
Dorval Arthur, bookbinder
194 Guimond Calixte
195 Duplessis Mrs. Célina, wid B.
Duplessis Ludger, bricklayer
196 Gibb Mrs. Mary, wid David
Kinsella Thomas, wire maker
197 Provencher Mrs. Célina, wid M.
Provencher Alphonse, hatter
198 Dagenais Napoléon, tailor
199 Labelle Alfred, dentist
200 Bienvenu Benjamin, laborer
Bienvenu Miss Olivine, dressmaker
201 Frémeau J. P., watchmaker
Comeau Lucien, clerk
202 Fauteux Jacq. Hector, clerk
203 Pominville François, joiner
203½ Pelletier Joseph, clerk
204 Rousseau Mrs. Rose, wid C.
Lafrance —, shoemaker
Côté —, shoemaker
205 Lapierre T., shoe merchant
Lapierre Joseph, clerk
Dupont N., wood merchant
206 Gourdon Miss H., dressmaker
207 Williams Wm. F., tinsmith
208 White Benjamin, stonecutter
Lapointe Ferdinand, plumber
209 Crawford Wm., customs officer
210 Cox William, leather cutter
211 Roy Wm. Francis, bookkeeper
212 Scott John
213 Viger Mrs. S., school teacher
214 Côté Mrs. E., wid Césaire
218 Kennedy John, carter
220 Lecompte Arthur, clerk
221 Massicotte Elzéar, grocer
222 Archibald Alex., baker
223 Massicotte O., clerk
Massicotte E., wholesale grocer
224 Papineau S., cabinetmaker
224½ Lecompte Adolphe, stevedore
225 Bourgeau F. X., clerk
Thomas Miss Eliza, dressmaker
226 Dubuc Louis P., painter
227 Alain Théophile, foreman
229 Ducharme George, joiner
Ducharme Auguste, clerk
230 McKinnon John, bookkeeper
Kormode John, printer
231 Daniel W. F., printer
233 Myez Nicolas, tinsmith
234 McMartin Henry, clerk

Here Mignonne st. intersects.

235 Thibaudier Henri, com traveller
Thibaudier Mrs. O., wid J. M.
236 Coderre G., of Parent & Coderre
237 St Armand L. Napoléon, clerk
238 Labelle Mrs. Edeste, wid Nar.
239 Chatigny Albert, professor
240 Ménard Mrs. L., wid David
241 Lamontagne J. Bte., plasterer
Pelletier Joseph, shoemaker
242 Ethier Charles, carter
243 McCoy John, com traveller
McCoy Patrick, baker
McCoy Mrs. Catherine, wid Pat.
244 Byette Mrs. Philomène, wid N.
245 Bourbeau J. Bte., painter
246 Lapierre Frs., carter
247 Maher Wm. J., plumber
248 Maranda Pierre, clerk
Innes William, clerk
249 Lafrenière Edouard Jean, clerk
Beaupré Wilfrid, M.D.
Beaupré Albert, medical student
Bourbeau Michel, tailor
250 Latour F. Xavier, carpenter
Mongen Adam, laborer
251 Chapleau Alphonse, stonecutter
252 Barbe Mrs. Lucie, wid L. M.
Desrosiers Jos., Court house clerk
253 Clavette Charles, tinsmith
254 Hayden Charles, P. O., clerk
255 Vallée Jos. O., bookkeeper
256 Morrison Peter, engineer
Leblanc Edmond, decorator
257 Gooley James, laborer
258 Marr Balthazar, joiner
259 Hall Mrs. Maria, wid James
260 Montmarquet F. X., baker
261 Huot Thomas, tinsmith
Huot Odilon, tinsmith
Huot P. W., shirt maker
261 Huot Edouard, clerk
262 Barbeau Mrs. Emélie, wid E.
263 Ludwig Chs., furrier
264 Lamarche Wm., clerk
265 Rolland G., of Rolland Bros.
266 Chevigny Joseph O., driver
267 Merell Alfred, printer
268 Cinqmars Mrs. E., wid Noël
Lefebvre Mrs. Emelie, wid F.
269 Dorman Mrs. Lucy, wid Wm.
270 Brière George, laborer
Thibault Calixte, laborer
271 Dragon Isidore, tailor
272 Habig Louis, engineer
273 Morneau Auguste, mason
Labelle Mrs. Pelagie, wid T.
Labelle Ovide, leather cutter
Blanchard Joseph, shoemaker
274 Martel Jules, joiner
275 Proulx Xavier, stonecutter
Rivet Mrs. S., wid Denis
Vaillancourt Toussaint, joiner
276 Portugais Léger, undertaker
277 Dorion Stephen, clerk
279 Lavigne Charles, stonecutter
Porteous Mrs. Louisa, wid Jas.
280 Quesnel François, carriagemkr
281 Smardon Wm., clerk
282 Gaudry Thomas, policeman
283 Beauchamp Oscar, clerk
284 Laporte Francis, fireman
285 Quesnel Zénophile, tailor
286 St Pierre Mrs. P., wid Edouard
287 Parent Joseph, upholsterer
288 Beaudoin Joseph, printer
289 Lavallée J. Bte., shoemaker
290 Lee Charles
290½ Bayard Mrs. Léocadie, wid P.
Bayard Alfred, artist
Gagnon Charles, plumber
Gagnon Mrs. Chas., dressmaker
Carpentier George
291 Grenier François, laborer
292 O'Brien Mrs. Jane, wid Henry
292½ Deschamps François, joiner
293 Aymong Odilon, agent
Aymong René, tailor
Nolin Miss Emelie, seamstress
294 Corbeille Mrs. Rose
Therien Alphonse, painter
Rodger James, r
295 Leblanc Charles, printer
Leblanc Hector, clerk
Leblanc Arthur, clerk
Leblanc Ovila, clerk
Leblanc Mrs. Charles
296 Mandeville Joseph, printer
Couillard Hilaire, laborer
297 McKenna Mrs. Bridget, wid T.
298 Richard Pierre, fireman
Perret Théodore, cook
299 Bisson Miss Marie, dressmaker
McLeod Mrs. Eliza, wid W.
300 Foucher A., furrier and musician
Lafranchise Louis, fireman
301 Demers Alphonse, foreman
Jolicœur Mrs. C., wid J. Bte.
302 Naud Charles, cabinetmaker
Denis François X., painter
303 St Jean Télesphore, grocer

Here Brunet lane ends.

304 Dubuc Casimir, sen., tailor
305 Lacroix Alphonse, grocer
306 Curran Mrs. T., wid P. J.
307 Belleau F., printer
308 Hern F. William, laborer
Lahaie Paul, shoemaker
St Maurice Isaïe, shoemaker
309 Mercier Joseph blacksmith
Morrant Robert, driver
310 Lavigne Moïse
311 Couvrette Pierre, contractor
312 Plante & Dubuc, contractors
313 Bertrand Edmond, machinist

J. A. BAZIN, SURGEON DENTIST, 1357 ST CATHERINE ST cor McGILL COLLEGE AVENUE

317 Plamondon Mrs. E., wid E.
327 Brosseau F. X., bookkeeper
Dubuc Casimir, jun., joiner
329 Maurice Edmond, barber
Dagenais Joseph, butcher
Richard Joseph, boilermaker, r
Corbeil Joseph, clerk, r

Here Ontario st. intersects.

430 Farrell Mrs. Ellen, wid Martin
Frederic Mrs., r
Hoy Thomas, laborer
Truce Henry, carpenter, r
432 McMahon Michael, laborer
Baudet Amédée, laborer
Hatton Desire, mason, r
439 Naud Jos., guardian No. 6 Fire station
Reinhardt's brewery

GOSFORD, from 133 Notre Dame north to 401 Craig, East ward

1 Valade Joseph, boots and shoes
2 Montreal Fertilizing Co., Wm. Mann, manager
13 Baccerini George, statuary
15 Fahey James, hotel
15½ Doucet Pierre, fruit dealer
17 Société Canadienne Française de Construction de Montréal, P. A. Fauteux, president
Lapalme T., notary
19 Robert Abel, saloon

Here Champ de Mars st. ends.

21 Lefebvre M., & Co., vinegar mfrs
25 Lessard Roger S., vinegar mnuf

Here St. Louis st. ends.

27 Nourie Mrs.
29 Houle Alfred, plumber and steam fitter
31 Gagnon C., second-hand clothing
33 Marchand Miss S., dressmaker
Marchand Miss D., dressmaker
Marchand Miss C., dressmaker
35 Lester Mrs. E., wid Wm., confectionery
37 Janveau P., second-hand clothing

GRAHAM, from Colborne av west to Gain, St Mary ward

Not built upon.

GRAND TRUNK, from 10 Conde south of the Canal, west to the City boundary, St Ann ward

6 Monahan Joseph, mason
Kirkey John, carpenter
O'Brien Patrick, carpenter
O'Brien James, carpenter
8 O'Donoughue H. C., principal St Patrick's academy
10 Shepstone J. A., medical student
14 Emo Mrs. Suzanne, wid Thos.
17 Maybury James, of J. Maybury & Co.
Mercer William, carter, r
21 McCarthy Dennis, butcher
23 Kavanagh Mrs. C., wid John
Kavanagh James, cooper
26 Buckley James, carpet weaver
27 Martin James, trader
30 Head William, cattle dealer
Head John, cattle dealer
34 Quinn James, boilermaker
Feeny Bernard, boilermaker

Here Montmorenci st. begins.

46 Mills James., fireman G.T.R.
48 Dickson Mrs. Martha, wid Thos.
Dickson R., brakeman G.T.R.
48 Favreau Toussaint, laborer, r
50 Kay James, machinist G.T.R.
52 Hudson Wm., laborer
Bellemarre Hercule, laborer, r
54 Ramsden R., brakeman
56 Miller John, tinsmith
58 Odell William H., engine driver G.T.R.
60 Miller James, brakeman G.T.R.
Lamarre Arthur, carpenter, r
Demers Charles, carpenter, r
62 Lemieux Norbert, carpenter
64 McNab Daniel, engineer G.T.R
Poirier Léon, foreman G.T.R., r
Bérubé B., laborer G.T.R., r
Caron Blaise, brakeman, r
Caron P. C., conductor G.T.R., r
64½ Degaspé T., carpenter G.T.R.
66 Dumaine Samuel, moulder
68 Casavant N., brakeman G.T.R.
70 Ducat James, checker G.T.R.
72 Scott Richard, contractor
73 St Patrick's academy, H. C. O'Donoughue, principal
O'Donoughue H. C., principal St Patrick's academy
74 Levreault Joseph, foreman
75 Yelle Julien, laborer
Lefebvre Mrs. A., wid N., r
76 Price Mrs. E., wid William
Price F., messenger G.T.R.
77 Lamère Frank, shunter G.T.R.
78 O'Rourke John, wood merchant

Here Richmond st. intersects.

79 Gendron Jos., brakeman G.T.R.
81 Blackie James R., fitter
83 Lilley Jacob, carpenter
84 Connaughton Bernard, grocer
85 Duffin John, engineer
87 Bellinare John H., heater
88 Dowden J., conductor G.T.R.
89 Wilkins Mrs. H., wid Thomas
Rowett Alfred, laborer, r
90 McNab James, engineer
91 Cunningham R., blacksmith G.T.R.
92 Reid John, policeman
93 Templeman John, laborer
94 Johns George, watchman
95 Ripley N., laborer
96 Gaherty D. D., M.D.
96½ Kennedy Mrs. Annie, wid F.
97 Dubreuil Mrs. M., wid Joseph
98 White Joseph, boilermaker
98½ Gibson Mrs. A., wid A., midwife
99 Butters J. M., laborer G.T.R.
99½ Whitewood John, laborer
100 Dubé A. W., train despatcher G.T.R.
101 Prendergast James
Henry Harry
103 Kinnister W., conductor G.T.R.
104 Barry Michael, laborer
105 Airlie Wm., moulder
Lyons Wm., fireman, r
Jeannotte Mrs. L., wid J. Bte.
106 Arnold James, laborer
107 Vermenlinger J., finisher G.T.R.
Jacques Gédéon, finisher, r
108 Blanchard Elie, joiner
Riendeau Emery, painter, r
109 Borduas Louis, carpenter
110 Lamontagne Bruno, carter
111 Guérin Théophile, painter
113 Jenkins John, boilermaker
115 Allan Wm., boilermaker
117 DeLadurantaye O., conductor
118 Crevier Amédée, wood dealer
119 Miraglia Raphaël, painter
Rives Louis, laborer, r
Marleau Hubert, laborer, r
Kabary James, blacksmith, r
121 Hénault H., brakeman G.T.R.
Poutré Joseph, milkman
125 Doheney James, pork inspector
126 Westcott Thos., tinsmith
127 Duston Isaac, clerk
128 Thompson Francis, carpenter
131 Pickering John, laborer
135 Armstrong George, laborer
137 Phillips D., engine driver
139 Hayes John, laborer
140 Martin—, Alaska improved milk pan
143 Bonneau Ludger, carter

Here Seigneurs st. intersects.

148 Glynn H., sergeant police
150 Police station No. 9
153 Queneville J., car inspector
153½ Lyons Dennis, laborer
155 Kelly James, grocer

Here St. Francis st. begins.

157 Dorais L., saloonkeeper
157½ Snider Louis, brakeman
Collins John, laborer
159 Armstrong Jas., photographer
Armstrong Mrs. H., wid James
161 Moore Robert

Here Henry st. begins.

181 Wickam Thomas, storeman
183 Germain Jos., engineer G.T.R.
Boursier Joseph, tinsmith, r
187 Robert S., brakeman G.T.R.
187½ Patenaude Alfred, brakeman
Muns William, blacksmith
189 Dubuc Pierre, laborer
189½ Curotte Mrs. M., wid Antoine
Vincent Pierre, shoemaker

Here Island st. intersects.

197 Crosby Charles, trader
Bienvenu F., laborer, r
199 Lépine G., tinsmith G.T.R.
Thérien Gaspard, laborer, r
Lavoie Mrs. Esther, wid J., r
201 Delorme J. Bte., blacksmith
Bourdon Alexandre, painter
201½ Ostigny François X., laborer
203 Cogan Mrs. Mary, wid Simon
Cogan Patrick, blacksmith
203½ Stokes William, laborer
205 Peard George, saddler
205½ Cogan John, machinist
207 Clancy Jas., switchman
Kirwin Martin, laborer, r

Here Hibernian st. ends.

213 Reid Pat., milkman
Reid John, policeman
Young Mrs. E., wid James, r
215 Garret Alfred, carpenter G.T.R.
Goyette —, brakeman, r
Beauchamp H., carpenter, r
217 Rouleau Jules, shunter G.T.R.
St Denis Louis, clerk G.T.R.
217½ Raith Henry, carpenter

Here St. Andrew st. begins.

223 Leahy John, laborer
Doine Wm., laborer
233 Blanchet Odilon, engineer
251 Beaulieu G., engineer G.T.R.
251½ Marchand Joseph, engineer
Boulé Ferdinand, laborer
253½ Dault Victor, brakeman
255 Berthiaume F. X., grocer

Here Ropery st. begins.

259 Deschamps Alfred, miller
271 Graton Napoléon, miller
271½ Denis Antoine, brakeman
Patenaude Udgère, brakeman
273 Desroches Amable, brakeman
277 Pennycad George, conductor
279 Delorme Hyacinthe, butcher
287 Dault Cyprien, laborer

J. R. MARTIN, STEAM LITHOGRAPHER, LABELS OF ALL KINDS, &c, 16 ST BONAVENTURE ST

287½ Dault Guillaume, laborer
Legault Jules, carpenter
289 Duquette Mrs. P., wid P., grocery
291 Lalonde Gabriel, laborer G.T.R.
Larose George, carpenter, r
Launière Achille, laborer, r
293 Mathieu Jos., carpenter
Mathieu J. B., shoemaker
293½ Bourdeau Mrs. S., wid J. Bte.
Bean James, carpenter
295 Bigué Cyrille, capt. steamboat
Lefaivre François, engineer, r
297 Greenstead R., carter G.T.R.
297½ McCarthy Timothy, brakeman
299 Coubineau J., laborer
301 Armstrong Henry, engineer
Cholette Joseph, clerk
Barrette Moïse, laborer

Here Brewster st. intersects.

Here St. Gabriel Village begins

GRANT from 143 Water north to 504 St Mary, St James ward

21 Rochon Ovide, shoemaker
23 Berthiaume J. Bte., innkeeper

GRANT LANE, off 36 Dufresne, St Mary ward

10 Lagrandeur Joseph, carpenter
11 Butler Owen, laborer
14 Archambault Z., roofer
16 Dumas H., shoemaker
18 Roy J. Bte., laborer
Benson David, baker
26 Brais Luc, carter

GREY NUN, from 45 Common north to 12 William, St Ann ward

6 McKenzie M., & Co., importers
8 Ross Bros. & Co., shipchandlers
12 Matt Sévère, sailor
Séguin Louis, hotelkeeper
14 Petit Joseph, sailor
Tellier Pierre, carriagemaker
Tellier Mrs. Pierre, bdg hse
Henderson Charles, laborer
Challier Edouard, laborer
Marcotte Réal, laborer
16 Morissette Olivier, tanner
Paré Félix, ship captain
Morissette Olivier, tanner
Houle Onésime, ship captain
Piché Modeste, clerk canal locks
18 Thibault J. B., shoemaker
20 Lemay Mrs. F., wid H., seamstress
Hanlon Frank, city weigher
24 Seery Thomas, blacksmith
Lamothe Joseph, laborer
26 Doheney James, beef and pork inspector
Beef and pork inspection stores, James Doheney, inspector
40 Rees D., & Co., curers & packers
51 Seery Thomas, general blacksmith and boilermaker

Here Wellington st. intersects.

80 Copland & McLaren, importers
86 Watson & McArthur, manufacturers of wall paper
90 Watson John, & Co., china, glass, &c.
93 St Charles Ovila, & Co., hides and skins
96 Ayer A. A., & Co., butter and cheese merchants
100 Currie W. & F. P., & Co., importers of heavy hardware
104 Cowie Alex. M. K., produce

GROTHE, north from 551 Mignonne, between St Elizabeth and Sanguinet, St Louis ward

1 Précourt E. A.
2 Pruneau J. Bte., grocer
4½ Coulombe David, mason
5 Parent Edmond, leathercutter
6 Labelle J., clerk
7 Dufaux Albert, stonecutter
8 Garlépy Joseph, joiner
9 Laliberté Joseph, cigarmaker
11 Contremine H., blacksmith
13 Paradis Pierre, carpenter
15 Denis Jean Bte., lithographer
17 Bourbonnière Michel
19 Martel Charles
Gagnon Alphonse, plumber
Boufford François, roofer
21 Drapeau J. Bte., of Drapeau & Champagne
25 Peterson Mrs. F., wid F. X.
27 Parent Pierre, laborer
28 Larin Alexandre, coachmaker
31 Maysenholder David, jeweller
33 Parent J. B., printer
Brisson Aimé, silverplater
38 Dagenais Maxime
39 Denis Cyrille, carpenter

GROULX LANE, off 63 Versailles, St Antoine ward

67 Monette Napoléon, laborer
69 Bonenfant George, laborer
71 Groulx Maxime, clerk
73 Groulx Théophile, laborer
75 Surprenant Napoléon, carter
77 Dubé Charles, carter
79 Marrotte Nap., joiner

GUILBAULT, from 585 St Lawrence to 164 Upper St Urbain, St Lawrence ward

11 Turner Peter, gardener
13 Villeneuve J., excise officer
15 Leonard M., leather merchant
McGue Miss K.
17 McFeat James, clerk

Here Arcade st. begins.

23 Colquhoun Mrs. J., wid Walter
25 Davidson Henry, bookkeeper
27 Gall Charles, artist
29 Lee James, manager Montreal Novelty Co.
31 Frappier Onésime, contractor
33 Row John, traveller
Eylen W., clerk
Bingham Chs.

GUY, from the Canal off 433 William north to 1128 Sherbrooke, St Ann and St Antoine wards

83 Gorman Mrs. Maria, wid Philip
87 McDonald Peter, laborer
McDonald Francis, laborer
89 Cummings Mrs. Sarah, wid Pat.
Cummings Dominick, laborer
91 Grenier Xavier, laborer
93 Carrière Joseph, laborer
Darpentigny Titus, laborer
95 Bertrand Honoré, laborer
Bertrand Pierre, wood corder
Bélair David, wood corder
Theoret —, butcher
97 Costigan Patrick, shoemaker
99 Darpentigny Jean B., laborer
122 Lemonde Jos., blacksmith
125 Bachant Luc, carriagemaker
Vessier Joseph, joiner
127 Marleau J. B., blacksmith
129 Brunette Anthime, sawfiler

Here St. Joseph st. intersects.

151 Laing Murdock, produce
152 Kennedy Pat., gardener

Here Guy av. ends.

156 Jetté Moïse, blacksmith
157 Scheid Christopher, blacksmith
159 Brown John, storeman
Miller Robert, storeman
161 Vincent David, storeman
163 Delorme Mrs A., wid Benj.
Delorme Miss E., milliner
165 Jetté Moïse, blacksmith
167 Martin J. B. A., bookkeeper
169 McLeod John, deputy city weigher
171 Branchaud Jean Bte., clerk
Baron Mrs. Chas., midwife
173 Barrette Sylva, barber
Lefebvre Sulpice, joiner
175 Morton Abraham, carpenter
177 Paterson James F., machinist
179 Pontbriant Joseph, foreman
183 Vallières S. D., grocer

Here Forgue av. ends.

185 Dufresne Ovide, wood dealer
189 Gardner John, machinist
Gardner Wm. J., bookkeeper
191 Prévost Emile, bookkeeper
193 Montpetit Olivier, butcher
195 Lorgundan George, tailor
197 Leduc Michel, stonemason
Leduc Ephrem, joiner
Fidion Médard, engineer
199 Charbonneau Thos., carriagemkr
Précourt Alfred, moulder, r
Drapeau Joseph, printer, r
201 Wilscam Charles S., clerk
203 Barclay Miss H.
Mailloux Abraham, moulder
205 Ouimet Cléophas, clerk
Lupien Arthur, joiner, r
Michelin Jean, moulder, r

Here Albert lane begins.

G. T. R. track.

Here St. Bonaventure st. intersects.

233 Senécal A., foreman G.T.R.
238 McShane Michael, butcher
McShane J. A., clerk
240 Rodier lt.-col. Paul A., wood mer
Rodier J. Bte. A., tailor
242 Hurtubise Alphonse, agent
Hurtubise Mrs. A., dressmaker
Rousseau Philéas, flour inspector
243 Young A., foreman Shedden Co.
244 Cleland James, die maker
245 Belmont school, P. L. O'Donoughue, principal
Desnoyers Vincent, caretaker
246 Armstrong Mrs. John
Armstrong Jos., com traveller
Armstrong J., com traveller
248 Nelson Wm. John, bookkeeper
250 Hamilton A., dry goods
252 Boyce J. R., of J. R. Boyce & Co
Brown Albert E.
Brown Harry, com traveller
274 O'Hara Richard, waiter
276 Lamarche A., M.D.

Here St. Antoine st. intersects.

Here Richmond av. commences.

296 Rodden R. J., assessors' clerk
298 Fraser A. D., bookkeeper
302 Calvary church, Congregational, rev. J. L. Forster, minister
310 Lawson John, blacksmith

PAUL A. LESPERANCE, FINE SWISS and AMERICAN WATCHES, 234 NOTRE DAME ST

312 Hanna John, watchman
326 Mount St Mary convent, Congregation of Notre Dame, sister St Mary of Jesus, directress
335 Dowling William, carter

Here Dorchester st. intersects.

379 Crowther W., assistant superintendent G.T.R.
381 McPherson R. W., manager
390 General Hospital of the Grey Nuns sœur M. J. Deschamps, superioress
Grey Nunnery, sister Deschamps, superioress
403 Major J. E., of Dyde & Major
Major E. J., of Major & Gibb
416 Versailles Nazaire, butcher
418 Hunt J. G., accountant G.T.R.
Hunt R. H., clerk G.T.R.

Here St. Catherine st. intersects.

446 Jordon G., grocer
448 Voyer Julien
Courville Miss J., dressmaker
450 Benallack H., & Co., butchers
451 MacDonald Duncan, contractor
MacDonald De B., student
454 James Mrs. Jane, wid D. P.
456 Williams Mrs. A. T., wid C. W.
458 McDiarmid Ewan, bookkeeper
460 MacDonald Duncan, of J. H. Hamilton & Co.
461 Blackman Wm.
464 Ansell A., tobacconist
Samuel J. L.
66 Ascher G. J.
Ascher J.
Kertosk B.
468 Stevenson T.

Here St Luke st. commences.

472 Routh R., com broker
478 Reid William

Here Lincoln av commences.

500 Stevenson P. S., com merchant
507 Carsley S., dry goods merchant
508 Protestant Infants home, Mrs. James Hutton, directress
Infants home, Mrs. Chas. Ault, treasurer
Protestants Infants home, Mrs. Casler, matron

GUY AVENUE, off 157 Guy, St Antoine ward

8 Gervais Isaïe, nailmaker
9 Massicotte Eugène, shoemaker
Sayer Joseph, moulder
10 Denis Joseph Amable, clerk
11 Lamoureux Miss P., seamstress
Vallier Damase, leather cutter
12 Walker John, carter
13 Hasley John, finisher
St George Wm., shoemaker, r
14 Tourangeau Joseph, printer
15 Labelle Charles, trunkmaker
Crawford John, carpenter
Grandford George, driver
Tumber Mrs. M., laundress
17 Galarneau François, policeman
20 Booth George, carpenter

HANOVER, from 31 Belmont north to 684 Dorchester, St Antoine ward

5 Bissett Mrs. Jane, wid Alex.
6 Sternberg Mrs. Julia, wid Wolf
Sternberg Joseph, hatter
Sternberg Henry, hatter
7 Minns Mrs. C., wid Wm.
Daniels Robert T., P. O. clerk
8 Mullarky M. C., of Mullarky & Co.
9 DeZouche C. C., of DeZouche & Co.
10 Simpson John, of Bell, Simpson & Co.
11 Wright Mrs. S. A., wid John, bdg hse
Dow R., clerk G.T.R.
12 Roman Mrs. A., wid Wolf
Roman Henry, jeweller
Roman S., cigar manufacturer
13 Morrison M., manufacturers' agt
14 Thompson John
Davis J. A., clerk
Davis C. G., clerk G.T.R.
15 Bauden J., insurance inspector
Ashfield W., clerk
Alston J., cashier
16 Vipond Thos. S., produce merch
17 Wyatt Mrs. R. J., wid W.
Ford Thomas, builder
Wyatt C. O., artist
19 Ranken Mrs. A., wid John F.
Thompson W. E., med student
Ferguson Mrs. Helen, wid James
Thompson G. A., student
20 Thomas Henry, manager Academy of Music
Madden Jer. customs clerk
21 Glen David, plumber
Glen Wm., clerk
25 Church of the New Jerusalem, rev. Edwin Gould, pastor

HARMONY, off Amity, rear of Fullum, St Mary ward

360 Laurandeau D., laborer
Phaneuf J., laborer
Paré Siméon, brickmaker
Savariat Aimé, brickmaker
362 Beaudoin Joseph, brickmaker
Hébert Alphonse, brickmaker
Begin Cyprien, brickmaker
364 Lavigne J., brickmaker
Chalut Hormisdas, laborer
Chalut Antoine, brickmaker
Lavallée Michel, brickmaker

HENRY, from Grand Trunk west, opp 197 Centre. Being outside City limits, names will be found in Alphabetical order in Village of St Gabriel

HERMINE, from 701 Craig north to 608 Lagauchetiere, St Lawrence ward

1 Bigaouette & Frères, grocers
2 Whelan Mrs. Bridget, wid Pat., bdg hse
3 Manning James, clerk
4 Bouthillier Alexandre, saloon
7 Gariépy Henri, dealer
8 Gallagher Chas., laborer
Shuter Mrs. M., wid Andrew
10 McCarthy John, laborer
10½ Malone Philip, policeman
11 Wright J., & Co., manufacturers Dominion Steam Carpet Beating Co., A. B. Tabb, manager
12 Salomon Etienne, machinist
12½ Smith Wm., saddler
13 Aumet Aldéric, shoemaker
Mittz Francis, marble polisher
Gibbins Peter, r
Paquet Alex., shoemaker
MacDonald James, laborer
St Onge Napoléon, jeweller
Vaillancourt Omer, butcher
Weber Henry, laborer
14 Morin Odilon, patternmaker
15 Ménard J. Bte., sculptor
16 Nuthall Harry, engineer
17 Tabb H N., & Co., brassfounders
18 Lynch Edward, shoecutter
19 Lefebvre Mrs. A., wid, dressm'kr
20 Carroll Daniel, storeman
21 Cullier Wm., bricklayer
22 Drake Richard, cooper
23 Burke Mrs. Mary, wid John
24 Fite Thomas
25 Longmoore Mrs. Jane, wid John
Longmoore L., telegraph oper
26 Jones David, restaurant
27 Cuggy John, laborer
Bedard Mrs. E., wid Clément, sick nurse
29 Whelan Edward, tailor
30 Briggs W. M., plumber
Friedlander Elzéar, printer
31 Lynch Miss Julia
32 Ross Mrs. Ann, wid William
33 Burke Richard, shoemaker
34 Hudson Mrs. C., wid Joshua
35 Fisher Miss S., dressmaker
36 Ferguson William, watchman
36½ Shepherd Jonathan, pressman

Here Jurors st. intersects.

37 O'Shaughnessy James, grocer
38 Goodwin Edwin, cook
38½ Fyfe James, shoemaker
39 Riley Mrs. Ellen, wid Thos.
40 Scanlon Mrs James, grocery
42 Lafrance Francois, shoemaker
43 Finan James, tailor
44 Breslan James, storeman
45 McKeown Robert, watchman
46 McGauly Mrs. Jane, wid Patrick
McGauly Pat., secretary Canadian Manufacturers' exchange
47 O'Brien John, shoemaker
48 Conway John F., storeman
Madden Pat., clerk
49 McBrearty John, laborer
50 Ross Alex., steamfitter
51 Blicksted Charles, checker
52 Gaherty John, painter
53 Alty Thomas, printer
54 Meyers C., marble polisher
55 Lewis Rob. J., fancy soap maker
56 Lewington Alfred, painter
57 Hartsman David, undertaker
Hartsman Mrs. Anna, midwife
58 Bateman Wm., machinist
59 Flanagan John, plumber
61 Lynch John, printer
62 Mewhor Joseph, dealer
62½ Soinsines Martin, carpenter
63 Nolan William, plumber
65 Clark John, storeman
66 Campbell James, gardener
67 Callary J., letter carrier
68 Billings Harry, laborer
69 Becket David, cabinetmaker
70 Champagne Gilbert, tailor

HIBERNIAN ROAD, from Wellington west to Grand Trunk, St Ann ward

2 Bean Thomas, contractor
5 Marsh A., fireman
Mitchell T., carpenter G.T.R.
8 Barbeau Félix, blacksmith
10 Paquette Théophile, bailiff

Here Knox st. begins.

Bone T., timekeeper G.T.R.
Perrault Louis, painter
Salter Geo. Wm., brakeman G.T.R
Grenier Michel, miller
Peckingham John, laborer
Maguire Edwin, fireman G.T.R.
Bishop John, nailmaker

THE SUN LIFE'S UNCONDITIONAL POLICIES ARE THE MOST LIBERAL KNOWN

75½ Ewan Thomas, grocer
Christie Henry, fitter G.T.R.
Grace M., cooper
St Gabriel Dissentient school, Miss E. Thomson, teacher
Pickering Charles, engine driver G.T.R.
Chisholm Alexander, builder
Thibault Joseph, plumber
Purse Wm. B, laborer
Dickson Samuel, machinist
Maurice Joachim, grocer

Here Chenier st. begins.

Mallette L., grocer
Reed Alexander, finisher G.T.R.
Deslauriers Edouard, laborer
Sarney Fred., machinist
Thibault Adolphe, tinsmith
Prévost Azarie, shunter G T.R.
Casey James, laborer
Cahill Jeremiah

Here Rushbrooke st. begins.

Poirier Damase, brkman G.T.R.
Brown T., milkman
Tickle Peter, machinist
Robertson D., clerk G.T.R.
Milton Thomas, mayor of St Gabriel village
Dorion H., conductor G.T.R.

HOSPITAL, from 64 St Francois Xavier west to 20 St Alexis West ward

4 Victoria Mutual Fire Insurance Co., Ed. T. Taylor, agent
Trudel Adolphe, caretaker
Girard Louis, painter
Lomer A., phosphate merchant
Shearer A. B., grain exporter
Goodhugh W. S., manufrs' agt
Smith David S., manufrs' agt
Austro-Hungarian consulate, Edward Schultze, consul
6 Rintoul Bros., com merchants and gen agents Imp. Fire Ins Co. of London, Eng.
Imperial Fire Ins. Co. of London, Rintoul Bros., gen agents
10 Dominion Line of Steamships, D. Torrance & Co., gen agts
Kane Robert, general agent
St phens George W., advocate
Coursol C. J., Q.C., general agent
Torrance David, & Co., general merchants and agents Dominion SS. Line

Here Merchants Exchange Court begins.

11 Abbott, Tait, Wotherspoon & Abbotts, advocates
Griffin & Baynes, notaries
Canada Investment and Agency Co., limited, J. B. Hutcheson, sec. and accountant
Abbott hon. John J. C., Q. C., D.C.L., M.P., of Abbott, Tait, Wotherspoon & Abbotts, commissioner
Barneston Bros., stock brokers
Moat R. & J., stock brokers
Macdougall & Davidson, stock brokers
Robertson G. R., sub agent North British & Mercantile Ins. Co.
12 Bell Telephone Co. of Canada, limited, Andrew Robertson, president; C. F. Sise, vice-president; C. P. Sclater, secretary-treasurer
13 Hamilton Geo. W., stock broker
13 Cox & Green, brokers & com merchants and agents for the Barrow Hœmatite Steel Co., limited
Trenholme & Taylor, advocates
Lunn & Cramp, advocates
McDermott Thos., caretaker
15 Kingston and Montreal Forwarding Co., limited, William Stewart, general manager
Stewart Wm., general manager Kingston & Montreal Forwarding Co.
Macpherson R. D., tea merchant
18 Reaves George, iron merchant
Wayne Iron and Steel Works of Pittsburg, George Reaves, agent
23 Turpin W. J., & Co., importers
Roulston J. P., flour & grain exporter
Mills E. Lyman, broker
24 Day Geo. B., consul general of Chili and Peru, and consul Argentine Republic
Consulate Republica Oriental Del Uruguay, F. W. Henshaw, consul; F. C. Henshaw, vice-consul
Henshaw F. W., gen com mcht
Henshaw F. C., vice-consul Uruguay
25 Kingston Fred., wine merchant
26 Dougall James, accountant
Newell's Patent Universal Grinder, W. Wingfield Bonnyn, agent
30 Raphael T. W., & Co., flour merchants
Dreyfus H. J., jewellery
Rea David, jun., leather
31 Mackenzie, Powis & Co., importers

HOULE, from 449 Wolfe west to 354 Amherst, rear St James market, St Mary ward

1 Payette Médard, grocer
5 Thifault Xavier, joiner
7 Thompson Dan., shoemaker
9 Colestine Mrs. E., wid Jean
11 Dubeaume Joseph, carpenter
15 Robert Louis, plasterer
17 L'Ecuyer Miss J., dressmaker
21 L'Heureux Lazare, carpenter
23 Deslauriers Joseph, joiner
25 St Arnaud Frs. X., bailiff
27 L'Ecuyer Joseph, laborer
31 Valois Alphonse, grocer

HUNTER, opposite 17 Chatham west to 12 Canning, St Ann ward

2 Cunningham John, grocer
4 O'Hearn Daniel, laborer
8 Vincent Louis, boilermaker
Redfern Henry, junk dealer
12 Crawford W., laborer
14 Laflamme Isaac, barber
16 Hénault Nap., machinist
18 Gagnier Achille, printer
20 Limoges Stanislas, joiner
Styles Michael, laborer
Mercier Joseph, carpenter
22 Paquette Isidore, laborer
Magor Louis E., laborer
Aubry Moïse, butcher
Baker Felix, blacksmith, r
31 Nish Wm., machinist
39 Racine Julien, carpenter
Elliott Thomas, carter, r
Leonard Michael, boilermaker, r
Sheen Abraham, laborer, r

IBERVILLE, from 15 St Mary north to City limits, St Mary ward

25 Booden S. E., bookkeeper
27 St Louis T., timekeeper C.P.R.
29 Booden G. S., com traveller
31 Rivière Mrs. P., wid Joseph
35 Larivière E., Q. M. O. & O. R.R.
36 Jodoin Léon, grocer
37 Leblanc Euclide, clerk
38 Pelletier Pierre, clerk Q. M.O. & O.R.R.
39 McGuard David, carpenter
40 Sauvé Registe, brakeman Q. M. O. & O. R R.
41 Wanless Gilbert F., storekeeper
43 Mason S. W., bookbinder
45 Turbayne Mrs. Jane, wid J.
47 Belland Charles, shoemaker

Here Frontenac lane ends.

56 Trudeau Narcisse, laborer
58 Favereau Xavier, carter
60 Charest Wilbrod, engineer
Coulon Edouard, laborer

Here St. Catherine st. intersects.

Here Robb Terrace begins.

95 Perry Robert J., foreman freight dept Q. M. O. &. O. R.R.
97 Munro J. W., stonecutter
101 Shaw James, machinist
132 Leclerc Edouard, carpenter
134 Leclerc Benjamin, trader
136 Horsfall J., tinsmith and plumber

Here Logan st. intersects.

140 Cusson Dosithé, butcher
150 Fontaine Treffié, laborer
152 Brissette Eugène, laborer
Peachey Charles, laborer
154 Bell Sam., laborer

Here Lafontaine st. intersects.

172 Daudelin Antoine, laborer
245 Galipeau Mrs Marguerite, wid F.
Lacoste Alexandre, laborer
247 Lepage Adolphe, laborer
249 Aulier Mrs. R., wid François
251 Gilbert Celestin, laborer
253 Rivet David, laborer
255 Goulet Benjamin, laborer
Latranche J. Bte., carpenter
257 Boisclair Adolphe, laborer
259 St Pierre Wm., painter
261 Doire F. X., laborer
262 Chydler Honoré, laborer
Boivin —, laborer
Goulet Etienne, laborer
Morin O., laborer
264 Savant Jos., joiner
266 Larose Edouard, grocer
Larose Jos., laborer
Cantin J. L., trader, r
268 Riendeau N., laborer
Barraqué Pierre, trader, r
Thourin Fabrien, laborer, r

Here Ontario st intersects.

INSPECTOR, from 140 William north to 66 St Antoine, St Antoine and St Ann wards

Steinson H., & Co., biscuit manufacturers
10 Dominion Plate Glass Insurance Co., A. Ramsay, agent
Ramsay A., & Son, manufacturers of paints, colors, etc.

Here College st. intersects.

28 Denis George, blacksmith

J. A. BAZIN, ARTIFICIAL TEETH, 1357 ST CATHERINE ST cor McGILL COLLEGE AVENUE

30 Viau Léon, boilermaker
Trudel Mrs. E., dressmaker
32 Hurd Henry, storeman
34 Sénécal Mrs. T., wid C.
Blais Michel, foreman
36 Pauzé Jacques, painter
38 McNicol Duncan, weigher
Jutteridge David, clerk
40 Ross John, laborer
43 Gethings Mrs. M., wid Patrick, dressmaker
44 Cawthorn Henry, fish merchant
45 Macdonald Alexander, baggage master G.T R.

Here St. Maurice st. ends.

Here St. Joseph st. intersects.

Here Chaboillez sq. begins.

59 Leduc J., M.D., of J. Leduc & Co.
61 Gahan Matthew, plumber
66 Lorandeau Mrs. E., wid Pierre
70 Kejal Charles, cutter
Bisson Siméon, foreman
71 Garçeau Sevère, accountant
Charlebois Bazile, wood mercht
Charlebois J. O., bookkeeper
72 Lortie Pierre, contractor
Paquet Mrs., wid Louis
Jones Alexander, cook
Larivée Joseph, clerk
73 Barsalo Ed., wood inspector
74 Demers Auguste, clerk
75 Brown George, tel messenger
76 Renaud Joseph, fireman
77 Inspector Street American Presbyterian church, rev. A. L. McFadden, minister
78 Grant Peter Allan
Grant Mrs. H., wid John
82 Bertrand O. J., painter
84 Felix Adolphe, machinist
Bourgeois Pierre L., printer
85 Duncan R., lock and gun smith
86 Denault Louis, crockery mercht
86½ Hedge Henry, joiner
88 Martel Mrs. M., wid Pierre
88½ Riendeau Dolphis, laborer
Trembly Albert, shoemaker
89 Loonam Mrs. A., wid Thomas
89½ Laforce Hypolite, laborer
90 Desautels Luc, cooper
91 Little Thos., engineer
91½ Prendergast John, laborer
92 Boulet F., blacksmith
93 Hicks B., bricklayer
94 Robertson John, laborer
96 Sands Patrick, coachman
Lynch D., telegraph operator
97 Lanthier Edouard, foreman
Chabot Louis, blacksmith
97½ Fleming Mrs. E., wid Charles
98 McGlynn James, laborer
99 Carter Mrs. A., wid William
99½ Carter Fred., bread driver
100 Coderre Mrs. Léocadie, wid I.
101 Scullion Edward, carter
102 Beauvais Max., trader
103 McLanaghan Bernard, bricklayr
104 Banville J. B., grocer
105 Heavysege Henry, carpenter
Rigby J., captain
Polick John, machinist
106 Larivière Rodrigue, coachmaker
107 Prentice Mrs. M., wid Charles, r
Devoyeau Odilon, trader
Dussault Jos., cooper, r
Fitzgerald Michael, laborer, r
Smith Mrs. M., wid John, r
108 McMillan Miss Anna
Mackay Roderick, storeman, r
Clendenning David, r
109 Roy Théophile, laborer
110 Piché François, joiner
111 St Onge Joseph, hotelkeeper

Here St. Bonaventure st. intersects

122 Picard Louis, butcher
125 Dubois Etienne Alex.
127 Blondin Mrs. O., wid Jos.
128 Ouimet & Thibault, carpenters
129 Mayer Hector, joiner
142 Fitts C., & Co., biscuit bakers
149 Mogan James, laborer
Lymburner Marcel E., gold and silver plater
151 Pilson Joseph, sailmaker
Véronneau Denis, blacksmith
153 Herold John, shoemaker
Cloutier Jules, cabinetmaker
155 Deschamps Mrs. A., wid Pierre, doctoress
Delage Mrs. C., wid Joseph
155½ Shannon John, shoemaker
159 Lavoie Frs., shoemaker

ISLAND, from Grand Trunk north to the Canal, St Ann ward

Here St. Albert st. begins.

7 Robidoux A., laborer G.T.R.
17 Gough Thomas, laborer
Shaw Jos., fitter, r
21 Fitzmaurice Michael, painter
Loiseau J. B., jun., carter G.T.R
Loiseau J. B., sen., laborer
Lavigueur F., shunter G.T.R.
Carter James, laborer
22 Flynn Mrs. Catherine, wid John
O'Keefe John, laborer
McKenzie A., laborer, r
24 Murphy Mrs. M., wid John
29 Police station, Wm. Deegan, sergeant
31 Deegan Wm., police sergeant

Here Centre st. intersects.

37 McMenamin Daniel
39 Coveney Wm., engineer
39½ Garvey Henry, machinist
41 McVey J., inspector Lachine canal
McVey A., clerk
43 Cave Wm., laborer
43½ Toomey J. J., clerk
45 Toomey Mrs.
Murphy M., laborer

Here Richardson st. ends.

53 Redmond Peter, grocer
65 Gillespie Peter, laborer
Rodden Dennis

Here Manufacturers st. intersects

75 Nolan John, basketmaker
75½ Hanley William, carter
88 Sweeney Chs., sugar boiler

Here St. Patrick st. intersects.

JACQUES CARTIER, from 18 Water to 239 Sherbrooke, St James ward

6 Connelly James, maltster
7 Bouthillier Alphonse, clerk
Bouthillier Laurent
Marsolais Charles
8 Nourrie C., sergt water police
9 Fontaine Israël, laborer
Perreault Ludger, shoemaker
10 Hurley Maurice, laborer
11 Ratelle J. Bte., cooper
Lacroix Arsène, ship carpenter
11 Falardeau Elie, laborer
13 Latour Pierre, agent
Bolduc Louis, engineer
Montreal Brewing Co.
19 Bertrand Miss Ursule, furrier
Fleury Miss J., laundress
Côté Mrs. A., wid C., seamstress
Brien Zotique, laborer
Ménard Cyrille, laborer
20 Montreal Brewing Co.

Here St. Mary st. intersects.

22 Gagné C., butcher
24½ Majeau C., barber
26 Jalbert Arthur, porter
26½ Poitras Joseph, laborer
28 Tansey Timothy, laborer
29 Murray Michael, laborer
Gauthier Louis, laborer, r
Charron Emery, laborer, r
30 Toner Henry, laborer
Herz James, laborer
31 Foisy Napoléon, carpenter
32 Nadeau Charles, laborer
Gôdon Zotique, laborer
33 Ouellette J. Bte., joiner
34 Brousseau Louis, joiner
35 Piché Fabien, stevedore
36 Strachan W., & Co., soap and oil
37 Falardeau Jean, baker
Tardie Mrs. Sophie, bdg hse
Falardeau F., wheelwright
Turcotte J., laborer
Germain Ildevert, engineer
Lapointe N., laborer
39 Guay John, soapmaker
Bureau Alexis, carpenter
41 Bouchard Feliodore, storeman
Ford Patrick, laborer
Ford Michael, laborer
Ford Charles, clerk G.T.R.
43 Gratton Louis, cooper
Hearn Mrs. Sarah, wid Wm.
McConnell Edward, clerk
45 Robert Antoine, clerk Viger mkt
46 Vermette François
47 Dumont Isaïe, collector
48 McDonald Matthew, blacksmith
49 Smith Alexander, carter
50 Fitzgerald John, carter
51 Archambault Louis, laborer
52 McCarthy Thomas, cooper
53 Smith James, master carter
54 Lepointe Louis, printer
55 Vadeboncœur Fr. X., carter
Smith F. X., carter

Here Craig st. intersects.

63 Gagnon Mrs. M., wid Joseph
62 Pelletier Alphonse, hotelkeeper
64 Miller Miss Matilda
66½ Denis Mrs. Albina, wid Joseph
Lafrenière Mrs. Angèle, wid L., r
68 Dalaire Miss Delima
69 Corbeille Miss Jane
Dollard Mrs. Louis
Corbeille Pierre, laborer
71 Laforest George, painter
72 Larin Miss Amanda
73 Carle Zéphirin, carpenter
74 Gendron Mrs. E., wid Frs.
75 Laforest Louis, laborer
Casaubon Louis, laborer
Pichette Mrs. F., wid Jos.
76 Boilard Miss Aurélie, dressmaker
78 Leroux Joseph, engineer
Leduc Mrs. Elizabeth, wid Frs.
79 Courcelles Mrs. M., wid Remi
Garrie Mrs. M., wid D.
82 Bergeron Théodule, blacksmith
83 Soulière J. Bte., boilermaker
84 Moreau Narcisse, fish dealer
85 Messier Louis, shoemaker
86 Tucker Mrs. M., wid Wm.

J. B. MARTIN, STEAM LITHOGRAPHER, DEBENTURE BONDS, &c., 16 ST BONAVENTURE ST

87 Laporte Louis V., tailor
88 Lagacé Miss Délima, milliner
89 Lafleur Honoré, cigarmaker
90 Thouin Hypolite, bricklayer
91 Crawford Alex, shoemaker
92 Bourdon Augustin, tailor
93 Tessier Michel
94 O'Brien Mrs. A., wid, laundress
95 Miller Henri Albert, painter
96 Filiatrault François, barber
Morin Ant., chimney inspector
97 Archambault Théophile, laborer
98 Guilmette Auguste, joiner
99 Fontaine Frank, engineer
99½ Larue Odilon, carpenter
100 Labrecque Charles, tinsmith
103 Bousquet Joseph, joiner
105 Lord Nazaire, carpenter, r
Corneau F. X., carpenter, r
Rivet François, blacksmith, r
105½ Héroux Vénance, laborer, r
Blaise Mrs. Marie, wid Chas., r
Ménard Pierre, carter, r
107 Gaudet Mrs. Léocadie, wid J. B.
Boudet Mrs., confectionery
109 Guerin Casimir, laborer
Barrette Mrs. A., wid Olivier
111 Courtois Médéric, grain dealer
113 Connolly John, grocer
Chambers Mrs. Mary, wid John

Here Lagauchetière st. intersects.

114 Villeneuve J. Bte., butcher
116 Lucas rev. D. V. M A., minister East End Methodist ch
118 O'Rourke Patrick, shoemaker
125 Looby Michael, milkman
129 Sénécal Alfred, blacksmith

Here Dorchester st. intersects.

147 Roy Henri, saloon
149 Roy Miss Marie, dressmaker
151 Lord Edmond, clerk
157 Filiatrault David, carriage mkr
161 Watkins Thomas, customs clerk
163 Burrell Robert, customs officer
178 Goulet Arsène, carter
182 Gélinas Benjamin, joiner
182½ Bernier Octave, clerk
182¾ Dandurand Mrs. L, wid L., charwoman
184 Bourgouin Cyrille, driver
185 Cusson Mrs. E., wid François
187 Deslongchamps Jos., shoemaker
188 Ouimet Alexandre, carter
190 Cassavant Edouard, carter
192 Hayes John, painter
195 Dessaix Charles, laborer
196 Morel Louis
197 Allard Joseph, shoemaker
198 Irwin Thomas, blacksmith
199 Allard Magloire, shoemaker
201 Brière Mrs. L., wid E. grocery
202 Vallée Louis, laborer
203 Christin Adolphe, clerk
204 Désautels Alphonse, carter
205 Christin Joseph, dry goods
Christin Henri, bookkeeper
206 Villemaire Ovide, maltster
207 Thibeaudeau N., lamp lighter
209 Robitaille Frs. X., shoemaker
210 Archambault J. Bte., joiner
211 Lamarche Amable, joiner
Archambault André, baker, r
212 Byette Mrs. Marie, wid J. Bte
215 Lord David, fruit dealer
216 Brosseau Henri, bank agent
217 St Germain E., horse dealer
St Germain Miss J., dressmaker
223 Murray James, fancy goods

Here St. Catherine st. intersects.

224 Boudrias Dominique, professor
227 Lecomte Avila, boots & shoes
228 Bélanger Léandre, notary
229 Joly Parfait, salesman
Mayer Zotique, com traveller
230 Jobin Pierre, mason
Marcotte Arthur, printer
Robillard Clément, grocer
237 Desjardins J. Bte., blacksmith
Belleau François, horse dealer, r
239 Laberge François, stonecutter
Pratt George, shoemaker
240 Lafranchise Louis, joiner
Hénault Damien, bailiff
241 St Maurice Zéphirin, baker
St Maurice Mrs. Z., dressmaker
242 Chapleau Augustin
Charbonneau Alf, shoemaker
243 Hébert Chs., cigar box manuf
244 Sicard Joseph, mason
Bergeron Jean, laborer
245 Lisabelle Thomas, broker
245½ Robert Napoléon, bookkeeper
246 Crevier Alfred, shoemaker
Legarde Edmond, stonecutter
247 Rolland Théophile, trader
247½ Robert Narcisse, clerk
248 Keller Jacob, butcher
249 Desormiers Ulric, stonecutter
251 Faille Octave, storeman
Martel Joseph, policeman
Martel Miss O., dressmaker
252 Marcotte Jacques, bookkeeper
Dupuis Philippe, clerk
253 Bissillon Chéri, policeman
254 Halpin James, painter
Audet Edmond, joiner
255 Letourneau Magloire, roofer
256 Desjardins J. Bte., blacksmith
256½ Arcand Adolphe, clerk
257 Peltier Mrs. Zoé, wid Napoléon
257½ Montmarquet Pierre C., clerk
258 Sauriol Mrs. Sophie, wid Gilbert
258½ Mongeau Adolphe, jeweller
259 Frechette Arthur, clerk
259½ Latour Louis, painter
261 Gervais A. O., M.D.
261½ Prud'homme Mrs A., wid P.
262 Bourbonnière Ludger, butcher
263 Stebbins James B., clerk
265 Forget Israel, grocer

Here Mignonne st. intersects.

266 Landreville Médard, innkeeper
268 Versailles Alfred, butcher
270 Blais Cyrille, trader
272 Monette Louis, bookbinder
Audet Adolphe, cooper
272½ St Amour Pierre, laborer, r
273 Chaput Mrs. Louisa, wid Charles
274 Evey Arthur
275 Martin Eusèbe, clerk
276 Berniguet Philippe, sculptor
Lottinville Eugène, printer
278 St George Edward, plumber
Desrochers E., carriagemaker
Guy —, shoemaker
280 Boucher Mrs., wid
Bérard Mrs. Rose, wid Nap
284 McMahon John, laborer
286 Lapointe Louis, police sergeant
288 Champagne Emmanuel, joiner
289 Lavigne Joseph, laborer, r
290 Dépatie Auguste, carter
Bernier Gatien, shoemaker
291 Hurtubise Maximin, printer
Belisle Miss Albertine, milliner
Labonté Magloire, joiner, r
292 Mayer Mrs. Herminie, wid Ant.
Charbonneau Alfred, grocer
293 Faillé Amable, clerk
293½ Homier Adolphe, stonecutter
294 Moffatt Felix, shoemaker
295 Chaussé Médard, bailiff
295½ Meunier Eusèbe, butcher
296 Lepont Eustache, clerk
Foubert Adolphe, laborer
298 Latour Napoléon, trader
298 Arpin Zéphirin, shoemaker
300 Bissillon Mrs. Émérance, wid F.
Cayer Mrs. Talerise, wid Solyme, grocery
Lécuyer J. Bte., driver
Chalifoux Augustin
Brignier Paul, stonecutter
Vertefeuille Joseph, laborer
301 Gaudet Miss Modeste, seamstress
302 Paquin Nazaire
St Hilaire François, shoemaker
Beaudin Zéphirin, carpenter
303 Gaudet Narcisse, baker
Robineau Joseph, captain
304 Coiret Réné, tailor
305 Lord Joseph, laborer, r
306 Laberge Edmond, stonecutter
307 Sansfaçon Pierre, clerk
Brière J. Bte., butcher
Desnoyers Ulric, bricklayer
309 Beleo Joseph, carter
310 Lord Ernest, laborer
Cérat Joseph, stonecutter
311 Lord Jean Louis, wood dealer
311½ Mireault Jean, shoemaker
312 Desjardins J., shoemaker
Lefebvre Olivier
Guay Edouard, sawfiler
313 L'Heureux Mrs. J., wid Nar.
313½ Granger Ulric, of Granger & Cie.
Richard Joseph, policeman
314 Girard Emilien, carter
315 Hurtubise Joseph, laborer
316 Jeté Joseph, shoemaker
317 Charest Magloire, polisher
317½ Guy Prudent, joiner
Lots Jean, carpenter, r
Goedike Frederic, shoemaker, r
317¾ Bourdon Joseph, bookkeeper
Darveau Gustave, bailiff
Leblanc Mrs. Marie, wid Joseph
317¾ Chartrand Jean Bte., laborer
319 Beaudoin Euclide, driver
320 Mercier Narcisse, stonecutter
321 Duchêne Benj., blacksmith
Perrault Jacques, blacksmith
322 Forget Auguste, guardian
Trudel Miss P.
323 Chiquette Ben., shoemaker
323½ Decaraf Evariste, contractor
Duchesne Félix, baker, r
324 Landry Léon, driver
325 Rondeau Pierre, carter
326 Perrault Joseph, grocer
327 Dahmé Joseph, cook
Payette Aldéric, clerk
328 Brabant Constant, laborer
St Onge Joseph, laborer
Denis François, butcher
Bérard Jean, tinsmith
329 Millette Joseph, butcher
Millette Mrs. Julie, wid Louis
330 Brouillette Mrs. C., wid Pierre
Bourbonnière Olivier, baker
332 Martin Mrs M., wid J. Bte.
Carrière Magloire, joiner
334 Arcand Elie, laborer
Prior John, butcher
336 Delfosse Pierre, laborer
338 Lamoureux Alf., carpenter
340 Arcand Maxime, shoemaker
Raymond Joseph, cooper
Gauthier Antoine
Mérinos Cyrille, tobacconist
341 Rhéaume J. Bte., laborer
341½ Durochers Narcisse, clerk
342 Chartrand Mrs A., wid Louis
343 Contant Joseph, druggist
344 Everitt Thomas, shoemaker
Deschatelet Pierre
346 Renaud Edmond, joiner
Mailloux Octave, joiner
347 Letellier Joseph, painter
Dieudonné Henri, butcher

PAUL A. LESPERANCE, DIAMONDS, JEWELLERY, &c., 224 NOTRE DAME STREET

349 Gagnon Charles, baker
Beaudet André, shoemaker
350 Martin Bernard, laborer
Martin Maximin, tailor
Rollin Paul Janvier, clerk
351 Robinet David, shoemaker, r
352 Limoges F. X., shoemaker
358 Champagne Pierre, carter, r
354 Rose Eusèbe, laborer
Masson Louis Nap., mason, r
Bourbonnais Honoré, laborer, r
355 Myette Mrs. Elizabeth, wid P., r
356 Gagnon Joseph, blacksmith, r
357 Lusignan Charles, confectioner
358 Guilbault Louis, painter, r
359 St Germain Mrs. A., wid Aug.
Desève Pierre, baker
360 Dubreuil Norbert grocer
363 Malouin Prospère, shoemaker
Charbonneau Joseph, shoemkr
Perrault Joseph, shoemaker
365 Cusson Mrs. Azilda, wid Ant.
366 Lachapelle Napoléon, shoemkr
367 Labelle Paul, carter
368 Labelle Octave, carter
Brillon Henri, moulder
370 Bénard Félix, silverplater
372 Dazé Treflé, machinist
Gratton Mrs. M., wid Célestin
373 Richer Alexis, hatter
375 Stevens Edmond, agent
378 Wilscam J. Bte., laborer
378½ Renaud J. Bte., laborer
379 Berthiaume Louis, baker
380 Rochon Gilbert, blacksmith
380½ Rochon Mrs. S., wid Edouard
381 Généreux Joseph, laborer
383 Miron Tangrède, lamp lighter
384 Gosselin Cyrille, boots & shoes
385 Hébert Octave, baker
385½ Lord Joseph, carter
386 Trudeau Lé n, carter
387 Lemonde F. X., painter
387½ McArthur D., tailor
389 Forget Napoléon, shoemaker
Beaudoin Charles, butcher
390 Mireault Louis, horse trader
391 Bélair Olivier, shoemaker
Adam J. Bte., shoemaker
Tison Joseph, moulder
392 Bergeron J. Bte., carter
393 Girard Elie, joiner
394 Thompson Charles, surgical instrument maker
395 Lavoie J. Bte., painter
Latourelle T., steamfitter
396 Lefebvre Isidore, shoemaker
397 Gadbois Laurent
Dieudonné Henri, butcher
398 Royal Joseph, bricklayer
Royal Hormisdas, painter
Bayard Isidore, bricklayer
398½ McMahon James, laborer
399 Rollin J. B., tailor
400 Bleau Dolphis, stonecutter
Larue Edouard, roofer
401 Turcotte Jules, grocer
403 Martin Abraham, shoemaker
Gagnon Simon, shoemaker
408 Landes John, grocer

Here Ontario st. intersects.

412 Versailles Joseph, trader
414 Lesage Napoléon, bookkeeper
414½ Damphousse Edouard, trader
415 Larivière Alexis, shoemaker
Lauzon Anthime laborer
416 Lesage Louis, plasterer
Damphousse Joseph, driver
416½ Ouellette Joseph, shoemaker
417 Malo Isaïe, shoemaker
Turcot Laurent, carter
419 Crevier Antoine, butcher
420 Gougeon Jérémie, butcher
422 Bélanger George, engineer
428 Bellemare Pierre, shoemaker
429 Refuge of the Sacred Heart of Jesus, for old men, Ubalde Mazurette, guardian
430 Desochers François, storeman
Forget François, carter
432 Foucault Narcisse, laborer
434 Forté Louis, shoemaker
435 St Amour Chs., letter carrier
436 Rochon Anthime, shoemaker
436½ Laporte Miss C., seamstress
438 Michaud Jean Marie, shoemkr
Roy Honoré, trader
Bélair Dalbec, carpenter
440 Bayard Zotique, tinsmith
441 Lauzon Mrs. Brigitte, wid J. B.
442 Desjardins Joseph, laborer
Rochon Isidore carter
443 Lefebvre & Michaud, bts & shoes
446 Jobin Charles, grocer
448 Simard Maxime, shoemaker
449 Lefebvre Benj., of Lefebvre & Michaud
450 Corbeil Joseph, laborer
450½ Piquette Médéric, laborer
451 Goyette Mrs. Emelie, wid Nap.
Lalumière Jos., shoemaker
452 Chandler Pierre, cook
453 Boisvert Alfred, laborer
Lalumière Narcisse, shoemaker
Gabriaux Joseph, laborer
Legault Wm , joiner
455 Jobin Charles, joiner
456 Blondin Napoléon, tanner
456½ Côté A. B., civil engineer
457 Fournier J. Bte., shoemaker
458 Desautels Napoléon, blacksmith
458½ Juneau Joseph, laborer
459 Larivée Norbert, com traveller
Jobin Prospère, joiner
460 Lachapelle Amédée, blacksmith
461 Labelle Toussaint, confectioner
Lefebvre J Bte , bookkeeper
462 Cardinal Théodule, baker
463 Girard Dominique, joiner
Labranche Ovila, roofer
464 Duchatelet Joseph, joiner
466 Malouin Timothy, joiner

JACQUES CARTIER SQUARE, from 175 Commissioners to 152 Notre Dame, East ward

1 Tiffin Thomas, & Co., wholesale grocers
3 Kelly John, trader
4 Wilson Ths., & Co., hardware

Here St. Paul st. intersects.

7 Larue Léon, jun., tobacconist
8 Wilson A. A., & Co., fire proof paint manufacturers
10 Rastoul F. X., boots and shoes
11 Aubry Alphonse, tinsmith
13 Desroches M. A., tobacconist
15 Meunier Joseph, hotel
18 Gratton Chs., tobacconist

Here St. Amable lane begins.

20 Larue Magloire, tailor
22 Lecompte Hubert, boots & shoes
Carrière Joseph, saddler
Godin Joseph, leather
24 Bernard Euclide, flour and grain
28 Goyer Benj., leather merchant
31 Crate Alexander, hotel
Gendron Telesphore, clerk
32 Beriau Mrs. E., bdg hse
Dupuis Jules, police sergeant
Beriau Ernest, clerk
Normandeau J. E., Montreal Telegraph Co.
Bacon Wenceslas, clerk
Bacon Arthur, clerk
32 Duguay Louis, leather
Deschênes Thomas, printer
Legault J. B., clerk
Renson Edouard, clerk
Mercile Louis, wheelwright
Pilon Joseph, storeman

Here LeRoyer st ends.

34 Henrichon J., sen., boots and shoes
Henrichon J., jun., leather
36 Barry John, fruit dealer
42 Boivin G., boot and shoe manfr
44 Aubry Alphonse, tinsmith
Fluet Télesphore, shoemaker
45 Beliveau Joseph, hotel
46 Lapierre T., boots and shoes
52 Brunet François, tinsmith
53 Zervoudacki A. G., Greek consul general
55 Martin E., saloon
Hotel Richelieu, E. B. Durocher, proprietor
62 Chapleau Thomas, saloon
68 Lemire George, photographer
Roy Euclide, advocate

JAMES LANE, from 27 Dalhousie west to 15 Ann, St Ann ward

Not built upon.

JOACHIM LANE, off 16 Dufresne, St Mary ward

9 St Martin Octave, carpenter
10 Laflamme Arthur, laborer
11 Filion Moïse, carpenter
Imbleau Joseph, moulder
Langlois Israël, laborer
12 Brais Hormisdas, trader
13 Rhéaume Napoléon, shoemaker
16 Donnelly Francis, laborer
17 Mailloux Jean B., bricklayer
18 Forgue H. F., laborer
20 Jeanjean Edmond, laborer
22 Thouin Mrs. Mary, wid Léon
25 Delorme Delphis, laborer
27 Dumas Napoléon, laborer
Landry Albert, laborer

JOBSON, from Hibernian to Napoleon road, Village of St Gabriel

Not built upon.

JOSEPHINE, opp No. 240 St Urbain, St Lawrence ward

1 Legault Michel grocer
1½ Lecours Timothée, clerk
3 Deguise F., bricklayer
4 Bélanger Antoine, laborer
Shea Patrick, laborer
5 Bergeron Louis, laborer
Valin Calixte, bricklayer
6 Mott Mrs E., wid Jacob
7 Desrosiers Gilbert, laborer
Massé Joseph, laborer
9 Léveillée Joseph, laborer
11 Leblanc M., plumber

JURORS, from 54 St George west to 53 St Radegonde, St Lawrence ward

1 Delahanty Michael, grocer
5 Fitzgibbon Michael, custom hse
5½ McIntyre James, beer driver
6 Mack Robert, engineer
7 Quinn James, printer
7½ Brown David, laborer
8 Wickens James, sen.

THE SUN LIFE, 164 ST JAMES ST, ISSUES UNCONDITIONAL POLICIES

9 Jacques Joseph, trussmaker
9 Beer Luke, laborer
10 McLoughlin Mrs. R., wid Wm., bdg hse
Elliott Thos. C., clerk
Hamilton Fred., Witness office
Wadsworth Wm., carpenter
Steben Fred., brass finisher
Anderson John, printer
12 Gamble Parker, painter
13 McClure James, wood turner
14 Lawson J. E., blacksmith
Geen Jas., carpenter and joiner
Johnson Stephen, carpenter
15 O'Connor Miss Catherine
Roach Paul, laborer
Toole Jos., laborer
17 Stewart William, tailor

Here Anderson st. begins.

19 Doyle James C., laborer
20 Medical Hall aerated water factory, Charles Gurd & Co., proprietors
21 Smith Thomas, storeman
23 Thompson Wm., plumber
25 Turner Albert, Royal tomato ketchup manufacturer
Thomas Mrs. Louisa, wid Wm., bdg hse
William Henry, engineer
Riley John, machinist
26 Langton Mrs. Alice, wid Joseph, bdg hse
Anderson E. B., photographer
Hughes E. F., clerk
Date H., plumber
27 Castle Thos., house and sign painter
28 Gleeson Patrick, machinist
29 Spence J. C., proprietor stained glass works
Stained glass works, J. C. Spence, proprietor
32 McVey W. P., boots and shoes

Here Bleury st. intersects.

34 Kearns Nicholas, grocer
35 Warren Henry, boot fitter
36 Acme Wire works, J. J. Ulley, proprietor
Ulley J. J., proprietor Acme Wire works
38 O'Conners T., sailmaker
McGrath Daniel, laborer
39 McIntyre Mrs. Jane, wid Edw.
McCarthy C., newspaper vendor
40 Reid Robert, cook
41 Fitzgerald Patrick, bartender
42 Daniels Mrs., wid John
43 Garvie John, laborer, r
Morgan James, printer, r
Tirowls Joseph, r
Smith C., shoemaker, r
Quinn B., plumber, r
Holdan Wm., driver, r
Rennie Samuel, laborer, r
Ouellette Steven, bricklayer, r
44 Laug Charles, shoemaker
45 O'Connor Timothy, laborer
Police station No. 5, Walter Burke, sergeant; Henry De Konnick, acting sergeant
Burke Walter, police sergeant station No. 5
46 Talbot Robt., laborer
47 Curley Patrick, shoemaker
48 Sullivan John, laborer
Fitzgerald James, waiter, r
Curran Daniel, laborer, r
49 Godfrey Mrs. Marg., wid Robert
Dwyer Patrick, stevedore
50 Asselin Nap., clerk
52 Larose H., carpenter and joiner
53 O'Shaughnessy James, grocer
54 Golden James, laborer
Rudmany Guiseppe, cook
Norton Thomas, carpenter
56 Middlemiss Mrs. Jane, wid Jos., fancy goods
Freeman Miss Lizzie
Logan Miss Annie

Here Hermine st. intersects.

57 O'Loughlin James, grocer
58 Scanlan Mrs. J., grocery
59 Moore W. W., clerk
Gilbert James, joiner
60 Soville Thomas, painter
61 Sullivan M. J., foreman
62 Kennedy Robt., cabinetmaker
63 Belisle Auguste, butcher
64 Boon William, shoemaker
65 Dewhurst Paul, printer
66 Murray James, laborer
67 Neville Miss N., registry office
68 Duckney Andrew, laborer
69 Cockburn Wm., machinist
70 Quinn Joseph, fruit store

Here St. Alexander st. intersects.

72 Reynolds Wm., grocer
73 Pulloch Mrs. Martha, wid Wm.
74 Reynolds Miss Jennie, dressmkr
75 Duffy Patrick, servant
76 Kilner Alfred, clerk
77 Kollmar M., machinist
79 Horan John, notary
McCarney Mrs., dressmaker
Burke Thos., steamfitter
Meehan John, laborer, r
O'Connor Hugh, fireman, r
81 Robertson James, painter
McDonald John, baker
83 Matthews Patrick, com traveller
85 Rothwell Samuel, storeman
91 Carrol A. J., printer
Waverly house, Jos. Johnson, proprietor
Johnson Jos., proprietor Waverly house
Briggs James, plumber
Carson Jas., jeweller
McLeod John, brassfinisher
Ward Henry, bookkeeper
Maguire John, machinist
Burns Roderick, machinist
Hendson Henry, bookkeeper
Beal J. W., fruit dealer
Brown John, wall paper maker
Greenwood G., wall paper makr
Murphy Wm., printer
97 Royal Victoria stables, T. Starr, proprietor
Starr T., proprietor Royal Victoria stables

KENT, from 78 Colborne av west to 67 Shaw, St Mary ward

10 Sullivan Mrs. Ann, wid Timothy
15 Luscombe Thomas, tailor
16 McIlhone John, carpenter
17 Smith Joseph, varnish maker
19 McEvenue J. E., med student
25 McGinnis Ant., night watchman
27 Finch Philip, bookkeeper
29 Dinnegan Thomas, glass maker
36 Kyle W., sergeant jail guard

KING, from 57 Common north to 26 William, St Ann ward

1 Gauvreau E., Bull's Head hotel
Globensky Benj., storeman
Dutton —, bookkeeper
10 Larivière C., carter
12 Lalonde E., boatman
Clement Felix, carter
19 Boylen Thos., laborer
21 Fafard Télesphore, laborer
Richard Narcisse
24 Brush George, Eagle foundry

Here Wellington st. intersects.

31 Perrault H., carter
35 Rowland Patrick H., dealer
50 Laing John, foreman
52 St Lawrence Sugar Refining Co., limited, W. R. Elmenhorst, president
68 McPeke Hugh, laborer
70 Meldrum Bros., coal dealers
Meldrum J., of Meldrum Bros.
Meldrum Robert, of Meldrum Bros.
McInerny John, storeman
87 McGrall Mich., provisions
88 Labatt Theodore, secretary-treasurer St Lawrence Sugar Refining Co.
96 Downey John, laborer
Ryan John, blacksmith
98 Collins John, laborer
Gilman James, laborer
99 Warminton R. & W., manufacturers of tinware
100 Neville James, trader
Brown John, fireman
104 Bennett Mrs., wid William
Butler Mrs. M., wid Jeremiah
106 Birmingham Jas, laborer
Kennedy Mrs. Mary, wid P.
111 Boden Chas., produce exporter
116 Jarvis Furnace Co., James R. Annett, agent
Miller Brothers & Mitchell, machinists
117 Warrington F. H., cheese shipper
118 Chandler C. E., & Co., produce
119 Leeming Ths., & Co., gen mchts
122 Chandler Harlow, produce mcht

LABELLE, from 287 Dorchester north to 746 St Catherine, St James ward

1 Cédras Joseph, hatter
3 Turgeon Octave, bookkeeper
5 Marcotte Mrs. N., wid Jacques
7 Léveillé Trefflé, clerk
9 Moussette Am., customs clerk
19 Lafon Vincent, detective
Vézina Augustin, traveller
20 Desrosiers Ernest, jeweller
21 Kersse Louis, gardener
Guilbault Jos., gardener
23 Bourgouin Charles, bookkeeper
Bissonnette N., letter carrier
25 Brosseau Mrs. G., wid R.
27 Bélanger France, advocate
29 Daoust J. B. Alph., P. O. clerk
30 Jetté Henri, stonecutter
31 Paquette Eusèbe, saddler
32 Monger Joseph, laborer
33 Lambert Napoléon, laborer
34 Cardinal J. B., employee Health office
35 Ouellette Louis, joiner
36 Huysman Auguste, guardian
38 McDonell Mrs. S., wid John
39 Forgette Louis, carpenter
41 Picotte Joseph, laborer
42 Marcil Adolphe, painter
43 Martin Felix, printer
44 Chagnon H. T., grocer
46 Martin Joseph
47 Bedard Mrs. Julie, wid Louis
Lussier Pierre, tinsmith
49 Gauthier Eloi, sen, carpenter
50 Pailleur Mrs. Sophie, wid Geo.
51 Alisopp Chs., storeman
Pelletier Gaspard, clerk
Beauchamp Zotique, joiner

JAMES A. BAZIN, TEETH FILLED, &c., 1457 ST CATHERINE ST cor McGILL COLLEGE AV

2 Lévesque Joseph, carpenter
3 Marcil Mrs. Angélique, wid P.
4 Phaneuf Léger, bailiff
Larose Auguste
5 St Michel Joseph, butcher

Here St. Catherine st. intersects.

9 Providence asylum, rev. sister Amable, superioress

ABERGE TERRACE, from 7 Sanguinet to 4 St Elizabeth, St Louis ward

2 Dutreau Mrs. Marie, w'd Ed.
4 Poulette Félix, machinist
Loiselle Mrs. M., wid A.
6 Fournier Alphonse, tailor
8 Brisbois Félix, shoemaker
0 Dufresne Auguste, letter carrier
2 Lefebvre Pierre, clerk
4 Higgins Michael, tailor
6 Parent Elzéar, clerk

ACROIX, from 217 Water to 22 Perthius, St James ward

9 Culley Samuel, blacksmith

ere St. Mary st. ends and Dalhousie sq. begins.

9 Arpin L. G., foreman
9 Gravel Z., grocer

ere Rousseau st. ends and Champ de Mars st. begins.

5 Paquette Jos., of Paquette & Robert

AFONTAINE, from Colborne av west to 277 Visitation, above St Catherine, St Mary ward

3 Mathieu Léon, milkman
Charbonneau Mrs. V., wid O., r
Trudelle Michel, shoemaker, r
5 Cuff Matthew, pensioner
7 Corbeille François, butcher
9 Kennedy Mrs. N, wid James
Maher M., tobacconist

Here Champlain st. intersects.

1 Mercier Horace, grocer
3 Lizotte Auguste, engineer
5 Montbriand Louis, plasterer
7 Boisseau Néré, shoemaker
1 Dubé Charles, carpenter
3 Dégroseillières T., storeman
Welhelmy Auguste, laborer
Pelletier Miss J., seamstress
Burgot Joseph, shoemaker
5 Lalonde Joseph, laborer
6 Gaynor Thos., tanner
9 Trudeau Damase, joiner
1 Villeneuve Louis, shoemaker
3 Villeneuve Jean, shoemaker
4 Poitras A., grocer
5 Bleau Joseph
6 Bisson Magloire, painter
Bisson Ludger, joiner
Brunet Jérémie, watchman
7 Tourville Mrs. E., wid L.
9 Brousseau Henri, painter
0 Brazeau J. Bte., shoemaker
Houle Fabien, laborer
1 Tourville Joseph, shoemaker
Sigouin Alexandre, bricklayer
3 Tourville Louis, tobacconist
Cassabon Frs. X., tanner
4 Gagnon Chas., plumber
5 Mercier Alexis, grocer
6 Deveaux Mathias, carpenter
Beauchamp Pierre, laborer

237 Colombe J. Bte., joiner
238 Paquin Désiré, laborer
239 Rivard Néré, painter
240 Thériault Arthur, shoemaker
241 Mercier A., grocer
242 Joly E., cabinetmaker, r

Here Maisonneuve st. intersects.

243 Dionne Albert C., grocer
244 Piché François X., laborer, r
Sauvageau O., shoemaker, r
Brunet Francis X., laborer, r
Lauzon Pascal, r
Henri Romuald, shoemaker, r
Langevin Frs. X., painter
245 Dionne Thomas, butcher
246 Barolet Maxime, hay dealer
Lapointe Arthur, laborer
Mayrand Ananie, shoemaker
248 Morin Joseph, laborer
Pariseau Ol., policeman
250 Renaud Louis, trader
252 Tapin Célestin, stonecutter
St Jean J., laborer
Robert Joseph, laborer
Nantel Denis, carter
254 Hébert Joseph, saloon
258 Landeville Damase, baker
258½ Mayer Joseph, laborer
260 Mayer Joseph, painter
260½ Landry François X., bricklayer
262 Marois H., shoemaker
264 Desourdis Alex., shoemaker
266 Payne John, policeman
268 Dionne Albert C., grocer
268½ Desautels H., joiner
Filiatreault T., P. O. clerk
270 Désautels P., joiner
283 Papineau Elie, wood merchant

Here Plessis st. intersects.

285 Lavoie D. L., & Co., grocers
287 Dupont J. Bte., joiner
Duplessis Pierre, stonecutter
Lévesque Joseph, laborer
288 Thériault Eugène, bricklayer
289 Deslongchamps Frs., shoemaker
290 Forest Azarie, joiner
291 Cornellier J., shoemaker
292 Thouin Siméon, laborer
293 Huot Auguste, trader
294 Rhéaume Magloire, shoemaker
295 Gendron Nap., laborer
Chenneville F. X., shoemaker
296 Bertrand Mrs. E, wid A., trader
297 Villeneuve A., shoemaker
298 Lafrance T., cage maker
299 Lafrance Victor, cigar mnfr
300 St Jean Jos., storeman
301 Laliberté N., policeman
303 Chénard Philippe, machinist
Laporte Arsène, baker
304 Léveillé Damase, tanner
305 Emond Théodore, shoemaker
306 Mathieu Octave, shoemaker
307 Lahay C., cabinetmaker
Désautels G., trader
308 Giard Frs. Xavier, laborer
Dufresne Arsène, carter
Chaput Jos., plumber
309 Trudel Théodule, baker
Delanous Pierre, laborer
310 Bourgeois David, grocer

Here Panet st. intersects.

311 Beaudreault A., grocer
312 Dubardeau Joseph, engineer
313 Flageol Ovide, shoemaker, r
Pepin Chas., joiner
Rivet F.X., joiner
315 Dupré Mrs. A., wid Narcisse
Sanschagrin Mrs. T., wid Pierre
316 Lafrance Benj., laborer
317 Houle Gilbert, shoemaker

321 Murney Jas., leather mnfr
326 Lapierre Louis, dealer
330 Trudeau Jules, painter
332 Ménard Nicolas, laborer
334 Pronoveau A., stonecutter
336 Dubois Marcien, trader
338 Delisle J. A, shoemaker
Lalumière Zéphirin, shoemaker
340 Dépatie Etienne, saloon
Dépatie Mrs. E., midwife
Dépatie Wm., saloon

LAGAUCHETIERE, from 24 Shaw west to Cathedral, St Mary, St James, St Louis, St Lawrence and St Antoine wards

Here Gain st. intersects.

12 McKay Mrs. Sinclair
Aspal John, laborer
Penning William, painter
13 O'Reilly Michael, grocer
14 Black Wm., assistant foreman Star
16 Heney Francis C., head master Dorchester st. school

Here Papineau sq. intersects.

24 Thompson John, grocer
Mullin & Co., lumber merchants
25 Mullin Michael, of Mullin & Co.
31 Murphy Miss Ellen, trader
32 Lauzon Joseph, laborer
33 Dower John, laborer
34 Thorn Edward, laborer
35 Nolan Michael F., laborer, r
36 Lowe Mrs. Jane, wid Pat.
38 St Martin Mrs. Jos., grocery
St Martin Joseph, butcher

Here St. Adolphus st. ends.

40 Schleiffers Charles, grocer

Here Champlain st. begins.

42 Brown William, shoemaker
44 Heffernan Thos., contractor
46 Bray Bernard, watchman
48 Leroux Alexandre, laborer
49 Roch Moïse, milkman
55 Trempe Louis, blacksmith
Désy Joseph, clerk
57 Glaude Bienvenue, laborer
Graton Antoine, laborer

Here Voltigeurs st. intersects.

58 Croze Mathias, grocer
62 Trudeau Isaïe, foreman
Dufaux Joseph, shoemaker
Laviolette Daniel, painter
Garth Chas., & Co., foundry and machine shop
65 Sheehan John, grocer
68 Gagnon George, machinist
Chartrand Pierre, shoemaker, r

Here Maisonneuve st. begins.

69 Robinson Joseph, tobacconist
69½ Davis Wm. R., laborer
Connor Daniel, laborer
70 Bréard Pierre, carriagemaker
71 Dwyer Michael, laborer
Hughes Patrick, brassfinisher
72 Hinton George, wheelwright, r
73 Dockrill Mrs. E., wid Wm.
Dockrill R., clerk G.T.R.
73½ McDougall Mrs. A., wid John
74 Tisdale Henry J., machinist
75 Tucker W. D., engineer
75½ Booth Wm., printer
76 Collins Daniel, grocer

Here St. Ignace st. ends.

77 O'Neil John, laborer

J. R. MARTIN, STEAM LITHOGRAPHER, CERTIFICATES, &c., 16 ST BONAVENTURE ST

77½ Story William
79 Wilkinson Wm., boilermaker
79½ Pearson Mrs. M., wid Henry
81 Gould Edward, tinsmith
81½ Trefford James, laborer
McNeill George, shoemaker
83 Murray Peter, grocer

Here Plessis st. begins.

84 Brown P. J., laborer
Brown Akin, laborer
86 Coughlan William, laborer
88 Smith G. C., rubber worker
90 Smith Mrs. Catherine, wid N.
92 Thérien Léandre, carpenter
Cadot Dolphis, joiner
94 Tisdale John, rubber worker
96 Shaw J. M., storeman
98 Stewart John, machinist
100 Ryan James, rubber worker
102 Deroche Ed., shoemaker
Deroche Miss H., dressmaker
104 Purcell John, grocer

Here Desalaberry st. ends.

109 Methodist Church (East End), rev. D. V. Lucas, minister; Chas. Perkins, sexton
111 Perkins Chas., sexton East End Methodist church
Carroll James, blacksmith
112 Gauthier E., blacksmith
113 Muir James, manager
114 Louby Edward, tailor
115 Charbonneau Wm., shoemaker
Deroches Mrs. N., wid A.
116 Frappier Ambroise, stonemason
117 Pichette Louis, lamp lighter
118 Robert Albert, carriagemaker
Goyette Henri
119 Mullins Mrs. B., wid T., saloon

Here Panet st. intersects.

121 Roche Henry, small wares
122 Parthenais Médard, grocer
123 Delaney James, milkman
124 Calvin Thos., laborer
126 Dufort Nazaire, butcher
128 Campbell D., watchman
130 Cavanagh Joseph, laborer
132 Bain Robert, laborer
133 Lapointe Isidore, saddler
134 Murray John, contractor
135 Hinton George, wheelwright
136 Brophy John, draughtsman
140 Gariépy Fred., carter
Gariépy Ludger, clerk
141 Gauthier E., blacksmith

Here Visitation st. intersects.

145 St Michel Chas., grocer
147 Laplante Isidore, saddler
Vincent Nap., silverplater, r
149 Casaubon Nazaire, collector
Laplerre ——, baker
151 Boulet Pierre
Boulet Miss P., dressmaker
Barnabé Joseph, notary
153 Plouffe François, trader
Lagassé Alphonse, joiner, r
156 Jeannotte Mrs. P., wid Pierre
157 St Jean Narcisse, jun., second-hand store
158 Tansey Patrick, wood dealer

Here Beaudry st. intersects.

159 Laporte Magloire, grocer
163 Flood Mrs. B., wid Thomas
Phelan Mrs. Mary, wid And.
164 Bruneau Olivier, laborer
165 Lamoureux Ed., bookbinder
Smith John
Soulgner George, cabinetmaker
166 Corbeil Paul, grocer
Faucher Miss Marie, tailoress
168 Lortie Léon, carter
169 Courtemanche A., trader
170 Vadeboncœur Mrs S., wid J. B.
170½ Girard Alf., umbrella maker
170½ Lamotte Louis, laborer
173 Lamarche Frs. X., clerk
174 Dudevoir Treffié, grocer

Here Montcalm st. intersects.

175 Peltier Israel, butcher
176 Dutemple Octave, carpenter
177 Charbonneau Philéas, barber
178 Durand Mrs. V., wid Louis
179 Globensky J., soap maker
181 Masson Mrs. Henriette, wid N.
Masson Napoléon, wood dealer
182 Thouin J. Bte., blacksmith
182½ Renaud Amable, shoemaker
184 Dubard Joseph, laborer
Thifeault Edouard, corker
186 Lalandre J. B., blacksmith
188 Martineau Arthur, barber
189 Goyette Noë, saloon
190 Benoit Cyrille, laborer
192 O'Brien Miss Catherine
194 Déautels Miss Olive, grocery

Here Wolfe st. intersects.

195 Amiot Antoine, jun., grocer
196 Hoolahan John, crockery
199 Vilmaire John, tobacconist
201 St Amour Joseph, P O clerk
202 Purcell Andrew, milkman
203 Neveu E., grocer and shoemaker
204 McCall John, butcher
205 Dénommé P., shoemaker
206 Chadleur Ben., blacksmith
206½ Robert Moïse, trunkmaker
207 Dempsey Thos., grocer
208 O'Sullivan J., blacksmith
Donahue James, silverplater, r
Martin Jacob, boxmaker, r
209 Hennessy Patrick, laborer
Harty Edmond, turner
210 Ménard Onésime, saloon
210½ Normand J. O., clerk
Laniel Hermenégilde
Chauret D., of Chauret & Laniel
211 Berthiaume Ant., grocer
212 Chauret & Laniel, grocers

Here Amherst st. intersects.

213 Baudoin Toussaint, butcher
214 Granger Adélard, grocer
217 Pell George, trader
218 Shippel Henry, butcher
219 Chevalier Louis, cabinetmaker, r
Leroux Joseph, student
Demers E., contractor
219½ McGillis John, com traveller
221 McGillis Mrs. J., second-hand clothing
223 Lamoureux J., chemicals
225 Gadbois Romain, weigher
Oakes Thomas, clerk
226 Bisson Maurice, machinist
Trudel Joseph, laborer
227 MacSween Alex., machinist
228 Mathurin Alfred, tailor
Boivin Joseph, laborer
229 Robert Alexis, contractor
230 Brown Mrs. C., wid M.
232 Langlois Wilfrid, carter
234 Connolly John, saloon

Here Jacques Cartier st. intersects.

233 Aubin Evangéliste, joiner
235 Perrault M., notary
236 Ménard M., grocer
237 Brillon Bénoni, plasterer
238 Kennedy J. H.
239 Labrecque X. plumber
241 Contant E., printer
Chagnon Miss C.
242 Fournier Hébert, trader
245 Gauthier Charles, grocer
252 Dini Albert, statuary

Here Campeau st. intersects.

253 Sœurs de la Miséricorde, sister Thérèse of Jesus, superiores
254 England Charles, grocer
260 Dempsey Miss Mary
262 Hénault A., ice, grain, &c.
264 Grant Chas. G., bookkeeper
Grant E., traveller
266 Burgess J., Government steamboat inspector
268 Lespérance J., journalist Star
270 Grace Patrick, grocer

Here St. Hubert st. intersects.

293 Fabre Mrs. Luce, wid E. R.
Surveyer L. J. A., hardware
294 Ouimet Lieut.-Col. J. Aldéric, C. R., M. P., of Ouimet & Hughes
295 Gravel J. A., of Fabre & Gravel
Gravel E. H., clerk
296 Le Club Canadien
Larivière Joseph, guardian Le Club Canadien

Here Berri st. intersects.

310 Amos Mrs. L., wid Auguste
316 Cherrier C. S., Q.C., advocate
318 Desmarteau N. B., jun., merchant
Desmarteau N. B., sen.
320 Monk F. D., advocate

Here St. Denis st. intersects.

332 Tessier Mrs. V., wid Léandre W.
333 Boyer Pierre, printer
335 Leclerc P., customs officer
Martin dit Ladouceur M., labr, r
Saussereau Chas., painter, r
Laurent Ser., trader, r
Bergeron Roch, clerk, r
336 Delorme Jos., laborer
Picard Xavier, laborer
337 Lagacé Philippe, letter carrier
338 Filion Honoré, clerk
Filion Henri, P. O. clerk
339 Sénécal André, bookkeeper
Montmarquet Stanislas, joiner
340 Prévost Louis Arthur, clerk
341 Labelle J. B., organist
342 Gravel Gus., bookkeeper
343 Mathyl J. Bte., finisher
344 Barbeau O., clerk
Barbeau C. M.
345 Hay Marcellin
Gertin Léon, clerk
Hurteau N. A., of A. Hurteau & Frère
Wilson C., clerk
Beauchemin Jos., notary
Beauchemin A. S., shirt manfr
345½ Globensky John, clerk
345¾ Cantin D., blacksmith
346 Pauzé Alfred, advocate

Here Lagauchetière lane ends.

347 Boivin L. J., com merchant
Leclerc P. E.
Whiteford Wm., clerk
348 Hamelin J. N., clerk
349 Paré Alexander, merchant
350 Perrault L. A., clerk
351 David Odilon, clerk
352 Cormier Jos., tailor
Sweeny rev. J. F.
352½ Bernard R., R. & O. Nav. Co.
354 Junod E., watchmaker
356 Conway Mrs. A., wid T., grocery

Here Sanguinet st. intersects.

362 Dansereau H., clerk
363 Tison Benj., joiner
Baillargé Charles T., druggist

PAUL A. LESPERANCE, FINE AMERICAN, ENGLISH and SWISS CLOCKS, 224 NOTE DAME ST

Fallon Martin
Ray Jules, gilder
Colette L. E., bookkeeper
Letton Fred., bookkeeper
Price Martin
Greig Mrs. J., wid John
Chalifoux Alf., tailor
Foster Mrs. Alice, wid James
Murphy Maurice
Van Bueren rev. F. L., French Evangelical missionary

Here St. Elizabeth st. intersects.

Majeau Joseph, jun., grocer
Brien Mrs Suzanne, wid Jas.
Normandeau P. E., notary
Payette Mrs. J., wid Chas
Thomas Henry, butcher
Laflamme Mrs. M., wid F. X., midwife
Laurencelle Guil., contractor
Warren Mrs. M., wid John
Warren Moses, shoemaker
Warren John, bookkeeper
Warren N., clerk G.T.R.
Burns Wm., laborer
MacMahon A., stevedore
Chester Wm. E., proprietor Chester's cure

Here German st. intersects.

Thompson Miss Delia
Faure F., clerk
Rose Alexander, joiner
Fortin S., teacher
Vézina Pierre, clerk
Belanger Henri, grainer
Majeau C., tinsmith
Bouchard Louis, patternmaker
Pagé Charles, bookbinder
Bouchard Parfait, trunkmaker
Paré Mrs. A., wid J. B.
Martin Euclide, painter
Augé Joseph, shoemaker
Bedard —, brassfinisher
Bickerstaff David, carter
Martel Mrs. Josephte, wid Jos.
Bergeron Joseph, painter
Bergeron Gédéon, cabinetmaker
Normandin Louis, ruler
Albert A., second-hand store
Soucisse H., of Soucisse & Labelle
Seguin Zéphirin, carter
Labelle Mrs. M., wid Joseph
Labelle Jos., laborer
Woodley Charles E., foreman
Plamondon J. P., manager
Plamondon Mrs. E., wid J.
Simard Joseph, carpenter
Gaudreau Alexandre, laborer
Sylvestre Mrs. M., wid Pierre, grocery
Mallette Théodore H., grocer

Here St. Constant st. intersects.

Moncel Auguste, saloon
Thérien Louis, shoemaker
Enoul D., fur dresser
Burnett Edward, carter
Gladu Louis, shoemaker
Gaudreau Benjamin, printer
Daoust Thomas, fur dresser
Gauthier Albert, tinsmith
Thérien François, shoemaker
Richard Joseph, blacksmith, r
Freund François J., laborer, r
Dufresne Mrs. Lucie, wid L.
Boivin Oscar, clerk
Dufresne L. G., fancy goods
Beauchamp Mrs. M., wid F. X., dressmaker
Matte Elie, laborer
Matte Miss E.
Lallouge Pierre, laborer
Bouchard Ferdinand, painter
424 Sawyer Miss Marianne
Pepin Joseph, carter, r
425 Tison J. Bte., sen., architect
Godard Miss M., laundress, r
Neill Peter, porter, r
Mauger Miss E., seamstress, r
Gerard Mrs. J. M., r
427 Robidoux Miss M., seamstress
429 Green John, storeman
Paré Frs., sen., joiner, r
Paré Frs., jun., joiner, r
430 Parizeau D., lumber merchant
431 Guy George
432 Vakares Mrs. M., wid D.
434 Barron Jean, shoemaker
436 Toner Mrs. M., wid James
438 Lamoureux Gédéon, grocer
439 Martin Michael, restaurant

Here St. Dominique st. intersects.

441 Labelle Robert L., grocer
443 Vaillancourt Joseph, butcher
Bélanger Joseph, laborer
Courtois Mrs. E., wid G., laundress
444 Savage A. P., grocer
445 Roy Joseph, carpenter
Beireau Eusèbe, laborer
Brien Joseph, joiner
446 Grotz F. X., coppersmith
447 Moreau Mrs. Anastasie, wid A.
Brand Télesphore, chemist
448 Boivin Zotique, photographer
450 Deschênes H. P., bookkeeper
Deschênes P. M., com traveller
Deschênes Joseph, printer
452 Dubé Victor, bdg hse
Desjardins T., clerk
Boismenu Toussaint, clerk
Dubé Ulric, dentist
David Calixte, barber
Desmarchais Joseph, barber
Belisle W., bookkeeper
Paquette —, tailor
453½ Duncan Geo. B., innkeeper
454 Carroll Mrs. Jane, wid James
Carroll James, dry goods

Here St. Lawrence st. intersects.

455 Mansfield John, clerk
459 McDonald Mrs. E., wid John
461 Cartwright Miss Mary
465 Heagerty John, grocer
467 Water Works press house, C. Lagacé, foreman
468 Mulligan Andrew, grocer

Here St. Charles Borromée st. intersects.

468½ Richer J. Bte., grocer
470 Irvine James, storeman
Thibault Joseph A., clerk
470½ Rolette J. C.
Walsh Edward J., tailor
472 Scott Colin, laborer
472½ Henderson George, cutter
476 Richer Antoine, clerk
Gougeon Joseph, driver
479½ McDonald Daniel, carter
480 Raymond Joseph, clerk
Raymond G. A., agt for Seminary
Raymond G. M., clerk
481 Ryan Edward, clerk
482 Brady D., contractor
483 Daly Alexander, storeman
McGuire John, laborer
483½ Loughead John, clerk
484 Boucher A. J., music dealer
Boucher Frs., teacher of violin
Rousseau Joseph
Hudon Mrs. P., wid R.
485 Biffin George, laborer
McElravy Mrs. Kate, wid D.
487 Wiggins Robert, shoefinisher
488 Wright Menzo, restaurant
491 Lamarche Stanislas, locksmith

Here St. Urbain st. intersects.

493 Refuge de la Passion de Jésus' Miss S. Vincent, directress
Vincent Miss Stephanie, directress Refuge de la Passion de Jésus
494 Barsalou Joseph, of Benning & Barsalou
Barsalou Charles, of J. Barsalou & Co.
Barsalou Maurice, of Mailloux & Barsalou
496 Mitchell Mrs. G., wid A., bdg hse
Martin D., shoemaker
Bruce Edward, clerk
498 Dunning Mrs M. wid J., bdg hse
499 Roberts Geo., builder and contr
500 Kyle John, caretaker British and Canadian school
509 Lawless W. C., manufacturer of printing material

Here Cotté st. ends.

513 Canada Bolt and Latch Co., E Jaeger, manager
515 Montreal Card and Paper Co., E. Jaeger, manager
Montreal Carpet Beating Co., Geo. T. Warren, manager
Carter E. F.
517 Montreal Novelty Co.
Lee James, & Co., publishers of the Household Journal
Kendall G. H., & Co., machinists
519 Egginton Jos. A., ornamental glass cutter
520 Christian Brothers school
521 Westerman Mrs. Wm., bdg hse
Tombyll Erasmus, upholsterer
Jansen —, cooper
Corrigan William, druggist
Peacock James, tailor
523 Carpenter Mrs. Mary, wid T., bdg hse
Crillman M., boiler inspector
525 Bloor B., china decorator
527 Campbell Duncan, collector
529 Gibson Thos., printer
531 Mercier M. E., bailiff
533 Hebrew school, Aaron Jacoby, teacher

Here Chenneville st. intersects.

537 Notre Dame des Anges church, R C., rev. A. Giband, director; Jos. Lépine, sexton
Lépine Joseph, sexton Notre Dame des Anges church, r
538 Park Wm. D., wood dealer
541 Mondoux Siméon, registrar

Here St. George st. intersects.

545 Cunningham Edward, grocer
546 Nolan Mrs. E., wid William
Morrison Wm., polisher
549 Mynott Walter, machinist
551 Jones Mrs. Marguerite, wid R.
552 Schwartz Theo., jewellery case maker
Doré Robert, printer
553 Ledoux Mrs. Cath., wid A.
554 Vineberg Isaac, trader
Fletcher Gilbert A., painter
555 Taylor Mrs. Jane, wid Robert
556 Sanftleben B., clerk
557 McCoy Pat., school teacher
558 Johnson John, customs officer
559 McDonald Mrs. Bridget, wid T.
561 Cummings Patrick, painter
563 Delaney Dennis, carpenter

Here Anderson st. intersects.

THE SUN LIFE POLICIES HAVE NO RESTRICTIONS AS TO RESIDENCE OR OCCUPATION

566 Sherman Thomas, stevedore
567 Nolan Wm. P., provision dealer
Horrigan Mrs. H., wid Wm., sick nurse
568 Kirby Patrick, printer
Thouret E., merchant
569 McIntyre Duncan, bookkeeper
570 Dwyer Thomas, contractor
Murphy J. M., clerk
571 Searl Mrs. J. L., midwife
573 Byrd William, carpenter
578 Elliott Edward, grocer
579 Sparrow John B., city bill poster

Here Bleury st. intersects.

583 Robinson Edward C., painter
Cooper Mrs. B., wid William
585 Gole Grenville, storeman
587 Kelly John, driver
588 Callahan Michael, checker
Johnson Thomas, laborer, r
Kelly Wm., baker, r
Molloy John, coachman, r
James Robert, laborer, r
Wilson Charles, whitewasher, r
Tobin Mrs. Mary, wid John r
Fitzgerald F., express driver, r
Kerr Mrs., r
589 Harland G., com traveller
Wallace Alex., planemaker
Duchars Wm., storeman
Baylis Henry, carpenter
590 Bissonnette Julien, clerk
591 McGregor Alex., upholsterer
592 Fraser James, storeman
594 Wallace James, bookkeeper
Wallace Charles, bookkeeper
Wallace Alexander, printer
595 Morey Jacob T., livery stables
596 Lester Wm., storeman
Lester Geo., clerk
597 Nibbs James, carter
598 Quenneville Mrs. G., wid Alp.
599 Rowland Mrs. Mary, wid P.
600 Hawkins Mrs. Mary, wid Frs.
601 Morgan H., of H. Morgan & Co.
602 Nelligan Patrick, P. O. dept
Nelligan D., asst P. O. inspector
602½ Harty Miss Mary
604 Mooney Thomas, laborer
605 Morgan Henry, & Co., butchers
606 Morgan Thomas, saloon

Here Hermine st. ends.

607 Shanahan James, beer bottler
608 Lennan Thomas, stevedore
610 Chapman Francis, driver
612 Ryan John, painter
613 MacDonnell C. A., marble works
614 Brouillet Louis S., architect
Brouillet Miss M., dressmaker
615 Matthews Charles, gardener
Ryan Thomas, storeman
Barry James, coachman
616 Dunlop Alex., printer
617 Singleton George H., bartender

Here St. Alexander st. intersects.

St Patrick's church, R.C., rev. Patrick Dowd, parish priest
618 Dean Mrs. Jane, wid Robert
Dean R. A., clerk G.T.R.
Prince H., clerk
Dean H. J., commercial traveller
620 Wright James, builder
622 Meadows Mrs. Eliza, wid B.
Small Fred., com traveller
McRae —, clerk G.T.R.
624 Baker M. C., veterinary surgeon
New York house, D. A. Melvin, manager
Melvin D. A., mngr N. Y. house
Linster R. E., hatter
Muller Adolphe, artist
Rogers A. W., foreman
Alston J. E., foreman
624 Bingham C. P., bookkeeper
Clark A. H., druggist
Cochrane C. H., com agent
Cheesbrough W. A., druggist
Ellis W. H., printer
Hall H. C., printer
Hopper Major John, ins agent
Henry W. G., medical student
Hodgson J., com agent
Hodgson A. R., com agent
Hayden John, foreman
McWatters J. H., com agent
Merrill E. L., reporter
Lunan H., medical student
Nolan John, collector
Pollock W. B., agent knitting machines
Seymour G. E., agent
Tracy A. A., clerk
Track L. C., brass finisher
Wynne Richard
628 Quinn Edward, messenger
Quinn John, storeman
630 Maurice Mrs. Mary, wid James
632 Ramsay Almon H., bdg hse
Simms A., clerk
Arnott W., clerk
Moffatt James, clerk
Cowan D., clerk
Clark Wm., clerk express office
Whitney G. W., express clerk
Thompson Peter, civil engineer
Dywer John, clerk
McDougall —, bookkeeper
Shortiss J. U., medical student
Foster Thomas, clerk
Ross Thomas, merchant
Iron John, clerk
Wood —, druggist
633 St Bridget's Home and House of Refuge, sister Michaud, suprss
643 Samuel W., hatter and furrier
645 Dugdale John J., M.D.
Dugdale John W., clerk
Notman Alex., merchant
Church of the Messiah, Unitarian, rev. W. S. Barnes, minister: T. B. Eaton, caretaker

Here St. Radegonde st. ends, and Beaver Hall hill begins.

St Bartholomew's Reformed Episcopal church, rev. Dr. B. B. Ussher, rector
Mitchell Jos., sexton
St Andrew's church, ch of Scotland, rev. G. Lang, minister
Clements James, sexton
646 Lovejoy George, M.D.
Dugdale John W., clerk
648 Johnson J., prop Waverly house
650 Fuhrer Mrs. C., private hospital for ladies
Fuhrer F. A., customs clerk
652 Date John, plumber
654 McKenzie M., of M. McKenzie & Co.
Hamilton A., of M. McKenzie & Co.
656 Auerbach Z., wholesale jeweller
Trester Charles, fancy goods
658 Donnelly Jas., of Jas. Donnelly & Son
Donnelly John T., of James Donnelly & Son
660 Shannon Mrs. E., wid N.
O'Brien Wm., of O'Brien, Kieran & Co.
662 Roy James
Roy Geo. E., clerk
666 McLaren Wm. D., baking powder manufacturer
McLaren John R., manufacturer
668 Gross Ferdinand, manufacturer
670 Bell Samuel, of J. & T. Bell
672 Paige Mrs. M. E., wid L. D.
Moffatt George, clerk
O'Brien Thomas, medical student
674 Hatchette John, of J. Hatchette & Co.
Campion Mrs. E., wid Frs.
Fitzpatrick Mrs. Kate, wid John
676 Stephenson Jas., dry goods appraiser for Montreal
678 Campbell D. W., shipping clerk
Campbell Fred., clerk
680 Barry Dennis, advocate
682 Hamilton H., merchant
684 Smith L. F., bookkeeper
684½ Sharpe John, city express
Sharpe George, city express
688 Buchanan T., provision inspector

Here St. Geneviève st. intersects.

700 Stuart Charles, accountant City and District Savings bank
702 Farrell Wm., wine merchant
712 Wilson Mrs. wid Andrew
Wilson Andrew, jun., clerk
Matthews Fred., of Cundill, Matthews & Co.
714 Lyman Mrs., wid Benj.

Here St. Monique st. intersects.

724 Bishop G. H., com traveller
Ross Mrs. Ellen, wid Alex.
726 Kirkpatrick Andrew, cooper
731 Clendinneng W., sen., founder
Clendinneng W., jun., merchant
Clendinneng John P., merchant
732 Tolmie Murdo, carpenter
735 McGarvey Owen, of O. McGarvey & Son
744 St Antoine academy, Congregation of Notre Dame, rev. sister St. Marie de la Croix, superioress
746 Hicks M., of M. Hicks & Co.
748 Sexton Mrs Marg., wid Thos.
Sexton Daniel, plumber

Here Mansfield st. begins.

750 Campbell Wm., stenographer
Lindsay Jas., clerk
752 Gunn Mrs. Catherine, wid W.
Gunn Donald R.
754 O'Grady Mrs. Agnes, wid Jas.
756 O'Brien J. J., leather merchant
758 Davis Mrs. H., wid Isaac
Davis John W., clerk G.T.R.
760 McNiece Jas., of Douglass & McNiece

Here St. Margaret st. ends.

761 Bishop's palace, R. Catholic
Fabre Mgr. E. C., bishop of Montreal
Pinsonneault Mgr. A., bishop of Birtha
Lorrain very rev. Z., V. G.
Hicks very rev. canon E. H.
Leblanc very rev. canon P.
Dufresne very rev. canon P. C.
Lesage very rev. canon C. M.
Plamondon very rev. canon T., primicier
Harel rev. T., chancellor
Vaillant rev. J. A.

LAGAUCHETIERE LANE, from 109 Dubord to 346 Lagauchetiere, St Louis ward

1 Marchand Mrs. M., wid
3 Loiselle Philip, joiner
5 Jasmin Miss Marie Louise
Labonté Mrs., wid Joseph
7 Dubois T., blacksmith
9 St Ours Olivier, laborer
11 Pepin Edouard, joiner

JAMES A. BAZIN, DENTIST, ESTABLISHED 1856, ST CATHERINE ST cor McGILL COLLEGE AV

13 Dubé F. X., bricklayer
14 Bissonnet Frs. X., plasterer
15 Bouchet Placide, tailor
16 Messet Robert, engineer

LARIN AVENUE, from 477 Seigneurs west to 195 Chatham, St Antoine ward

1 Hamilton Edward, carpenter
2 Laurin Pierre, laborer
3 Kreeft Archibald, sawmaker
4 Cave George, sen., sawmaker
5 Dunphy Hugh, policeman
6 Hamilton Wm., carpenter

LARIVIERE, from 382 Panet to 383 Visitation, St Mary ward

Lapointe Napoléon, stonecutter
Dagenais Adolphe, laborer

Here St. Pierre lane intersects.

L'Orange Mrs. Mélina, wid

LATOUR, from 50 St Radegonde west to 20 St Monique, St Antoine ward

8 Godman Mrs. M. A., wid R.
10 Veit F., professor of music
12 Culhane Mrs. M., wid Thomas
Culhane Thomas, clerk
13 Victoria hotel, G. Britain, prop
14 Creighton Mrs. L., wid Joseph
16 Horsnell Mrs. L., wid H., dressmaker
16½ Park John A., carpenter
Cassey Stephen, laborer, r
17 Munro Mrs. Janet, wid Daniel
18 Wait Jas., contractor
19 Simpson James, trader
20 Savigny A. B., superintendent
21 Jacobs Henry, of H. Jacobs & Co.
Michaels M., tobacconist
Michaels J., clerk
Michaels N., clerk
22 Hibbins John, carpenter
23 Benallack Henry J., trader
26 Baillie H., plumber
27 Millward George, gardener
29 Douglas Wm., boots and shoes
30 Tobin John, boots and shoes
31 Nightingale D., carpenter and joiner
Nightingale Mrs. William
31½ Smith James, storeman
32 Sweeney Mrs. J., wid Miles
33 Ferte Louis, carter
34 Venables John, musician
35 Sargent Albert, clerk
36 Hudson John, harnessmaker

Here Busby st. ends.

37 Common John, brassfinisher
Common W. J., brassfinisher
38 Sullivan William, clerk
39 Chaput Philip, dry goods
40 Bulmer John, contractor
41 McLean David, paper ruler
41½ McLean Mrs. G., wid John
43 Cusack P. F., carriagemaker
43½ McDonald John R., salesman
44 Bergeron J. A., clerk
45 McShane James, clerk
Hilton Mrs. K., wid James
46 Jones Mrs. E., wid Daniel
48 Burns P., bartender
49 Norman Henry, grocer
50 White E. C., cutter
51 O'Brien Edward, bookkeeper
52 Farquhar Mrs. Anna, wid Peter
53 Spearpoint Mrs. S. E., wid W. E.
55 Krouse August, tailor
57 Macdonell Chas. W., clerk
58 Gagnon Mrs. Josephine, wid H.
Reed George W., slater
St Jean Edouard, carter
59 Bell John

Here St. Geneviève st. intersects.

60 Fullerton J. A., clerk
62 Peden Alex., com traveller
63 Steinson Henry, of H. Steinson & Co.
64 Boyne Mrs., wid William
66 Bent John, conductor
68 Stacey Edward, general agent
72 Curran J., provision merchant

LAVAL AVENUE, formerly Upper St Elizabeth, from 441 Sherbrooke, St Louis ward

Here Courville st. begins.

24 Guthrie David, shipping clerk
74 Baril Antoine, carpenter
136 Gené H., gardener
139 Stuart John
141 Nettleton Thomas W., printer
Perreault George, carpenter

Here Roy st. intersects.

147 Selby O., clerk G.T.R.
149 Charlebois Peter G., freight agt
151 Pinsonnault Adolphe, clerk
153 Webster W. J., boots and shoes
159 Reed Wm., com merchant
161 Senez C. A., com traveller
165 Pow James, clerk G.T.R.
167 Mitchell Peter, of Mitchell & Wilson
175 Trudel Henry, carpenter
Deland Alphonse, clerk
177 Baril Joseph, carpenter and builder
179 Etienne Arthur O., foreman
181 Gerikin Henry, clerk
183 McDonald W. W., clerk
184 Fisher Edmund C., clerk
185 Bouchard Joseph, clerk
187 Elwes C. F., auctioneer
189 Renaud Adolphe, shoemaker
197 Benson Wm., com traveller
Roussin C., tinsmith
199 Poitevin George, joiner
201 Etienne Joseph, shoemaker
203 Valiquette Alp., contractor
215 English David, printer
217 Egins Joseph, accountant
225 Audette Alphonse
Audette François, carpenter
Audette Mrs. M., wid Laurent
227 Pollock J. M., com traveller
229 Cunningham John Jas., clerk
Chalut Jos. O., assistant inspector weights and measures

LEDUC LANE, off 243½ St Dominique, St Louis ward

3 Aubé Alphonse, barber
4 Moore Mrs. Marg., wid D.
5 Bastien Edouard, carter
6 St Pierre A., bookkeeper
7 Peard John, plumber
8 Allard Mrs. Aurélie
Lamontagne Napoléon, plasterer
8½ Gibeau Napoléon, laborer
Robillard Mrs. Cordelia, wid J.
9 Burnside John, brassfinisher
10 Cheviuny Joseph, shoemaker
11 Knox Daniel, leather cutter
12 Matte Cyrille, laborer
13 Courville Pascal, tobacconist
14 Lécuyer Dieudonné, shoemaker
15 Montreuil Aldéric, cigarmaker
16 Gordon John, laborer
Bernard Jean Bte., laborer
17 Viau Léandre, stonecutter
18 St Pierre Adolphe, plasterer
Pelletier Eugène, baker
19 Grace George, storeman
20 Mazurette Joseph, stonecutter
Montrait Aldéric, tobacconist
21 Martin Mrs. Sophie, wid Etienne
22 Senez Alphonse, plasterer
Bergeron Augustin, clerk
23 Mercure Mrs. Angel., wid Jos.
25 Gingras Jean Bt., shoemaker
28 Plante Treffié, joiner
30 Courteau Julien, joiner
32 Millette Charles, tinsmith

LEMOINE, from 100 St Peter west to 147 McGill, West ward

3 Tees, Costigan & Wilson, grocers
4 Mooney J. H. & Son, manufacturers of kid leather
6 Ecroyd Ths., leather manuf
Coulson R. B., & Co., leather
7 McIndoe & Vaughan, leather
9 Gougeon & Roby, leather, &c.
Weaver G. W., jun., wool mcht
10 Perry & Cassels, boots and shoes
12 Fisk H. J., leather and findings
Ralston P., & Sons, leather
Samuel Ths., importer
14 Dougall John, & Co., leather
Robertsons, Linton & Co., dry goods
15 Beveridge H. R., & Co., dry goods
16 Seath Alex., leather merchant
18 Sutherland, Lindsay & Co., dry goods

Here St. Helen st. commences.

20 Stevenson J. A., leather
Whitley Bros., leather & findings
21 Spence A., general merchant
24 Heuser Edward, hardware
Boker Henry, hardware
26 Tétu C., importer
28 Binks C. H., & Co., importers
30 McCready H. J., & Co., leather
Leonard Michael, com merchant
32 O'Flaherty John, importer
Rendell G. M., importer
36 Lanctot J. B. A., scarfs, &c.
Harris S., hat and cap manuf
38 Lee F. W., & Bros., grocers
Proctor C. D., hops, malt, &c.

LEON XIII, from 166½ St Denis west, St James ward

1 Blais Prudent, laborer
3 Bousquet Magloire, clerk
Grimsdale Wm., envelope cutter
7 Lennon Charles, engineer
9 Walker Henry
11 Lafrenière Mrs. Félicité, wid L.
13 Arkin John, clerk
15 Telmosse Joachim, baker
17 Villeneuve Damase, tailor
19 Boyd William, moulder
21 Massé Mrs. A., wid Joseph

LEROUX, east from 361 Seigneurs and south from 172 Railway track, St Antoine ward

McGarrahan John, agent
Gareau Edouard, finisher
Galvin Mrs. A., wid John
Larin Sevère, laborer
Gallistan Pat., laborer
2 Boileau Godfroi, grocer
21 Jackson Charles, milkman

J. R. MARTIN, STEAM LITHOGRAPHER, VISITING CARDS, &c., 16 ST BONAVENTURE ST

28 Miller J., carpenter
40 McNeil Edward, moulder
Gagnon Pierre, carter
Gagnon Zotique, laborer
L nglois Théodore, shoemaker
Lebiane Alfred, laborer, r
Paquet e Benjamin, carter, r
43 Dazé Nap., boilermaker
Valade Alphonse, carter, r
51 Charland Saul, laborer
53 Charette Joseph, joiner
55 Letourneau Louis, joiner
57 Sarazin André, blacksmith
Maranda Jos., laborer
59 Lacasse Bédini, lamplighter
61 Dusseault Théodore, joiner
63 Cavalier Benjamin, laborer
65 Brunet Pierre, laborer
67 Gagnon Mrs. E., wid Frs., laundress
69 Langlois Thomas, laborer
71 Garnie Cyrille, laborer
73 Gobeille Napoléon, painter
75 Beaulieu F. X., laborer
77 Giroiard Joseph, shoemaker
79 Bélanger François, laborer
81 Spatt Alexander, carpenter
83 Bedard François, laborer

LE ROYER, from 15 St Dizier to 39 St Sulpice, Nuns' Buildings, Centre ward

2 Fortier J. M., cigar manufr
4 Canadian Rubber Co. of Montreal, F. Scholes, manager
7 Giberton A., & Co., importers
8 Cassidy J. L., & Co., wholesale china, glass, &c.
11 Rankin, Beattie & Co., wholesale thread, &c.
12 McKedie J. W., & Co., wholesale clothiers
13 Hogg D. H., & Co., wholesale mouldings
14 Buntin Alex., & Co., wholesale importers and exporters
15 DeLaet A., & Co., wholesale importers and exporters
16 Hodgson, Sumner & Co., wholesale fancy goods
17 Simpson, Hall, Miller & Co., wholesale plated goods
19 Lamarche, Prévost & Co., wholesale fancy dry goods importers
20 Kerry, Watson & Co., drugs

LINCOLN AVENUE, from 478 Guy to St Matthew, St Antoine ward

4 Tearmain Arthur, clerk
6 Connor D. Stowell
9 Radford Frank W., bookkeeper
10 Henderson M., lumber merchant
12 Edwards J. P., bookkeeper
13 Craig Alex. M., painter
14 Davison D., leather merchant
15 Currie Jas., sen., carpenter
Liddell J. H., com traveller
16 Phillips W. A., notary
17 Lang John, provision merchant
18 Robertson David, com merchant
19 Holden Harry, ins agent
20 Hart Geo., of B. B. N. A.
25 Weaver G. W., sen.
26 Gilman F. E., of Gilman & Holton

LITTLE DUBLIN, off 28 Anderson, St Lawrence ward

9 Flynn Dennis, laborer
11 Kettles Mrs., wid George
13 Aulty Thos., laborer
13½ Curran Dennis, laborer
15 Delaney Miss Bridget, laundress

LITTLE MANUFACTURERS, from 152 Seigneurs west to Island, in rear of St Patrick, St Ann ward

2 Deragon S., baggageman G.T.R.
Leduc Paul, sawfiler
Lagarde Pierre, nailer
Gosin Pierre, clerk
32 Mooney Timothy, carter
36 McIntyre Robert, laborer
38 Davis Mrs. Ann, wid John
40 McNamara John, laborer
44 Murphy Paul, laborer
48 Fournier P. painter
Dene entigny A., barber
52 Hartley George, laborer
60 Lépine Frédéric, laborer
Wood N., helper
62 Smith William, laborer
Sinnet John, boilermaker
64 Latulippe François, laborer

LITTLE ST ANTOINE, from 39 St Bonaventure north to 796 Craig, St Antoine ward

1 Overen J. F., bdg hse
4 Lussier Louis, sawfiler
6 Prima Fiaravanti, laborer
7 Grant Alex., horseshoer
8 Cosgrove John, storeman
10 Hinds Edward, laborer
12 Walsh Mrs. C., wid John
13 Harvey William, driver
14 Ratelle Octave, laborer
15 Burns John, laborer
16 Owens George, baker
18 Smith Henry, printer
19 Tremblay Alfred, tinsmith
20 Vanlancourt Joseph, laborer
21 Sibley Geo., saloonkeeper

LIVERPOOL, from Wellington, beyond the Crossing, to Dublin. Being outside City limits, names will be found in Alphabetical order in Village of St Gabriel

LOCK LANE, off 239 Richmond, St Ann ward

50 Pickup Mrs. Hanna, wid E.
52 Holliday John, cooper
Leblanc George, laborer
53 McGuire John, carpenter
Lemieux Louis, patternmaker
54 McBride William, laborer
55 Granger Thomas, laborer
56 Brunette Alphonse, laborer
57 Martin Napoleon, carter
59 Johnson James L., laborer
Jackson Henry, cabinetmaker
61 Walpole Arthur, weigher
115 Cowie John, checker G.T.R.
McGuire Joseph, policeman

LOGAN, formerly Smallwood, from 136 Iberville west to 227 Visitation, St Mary ward

2 Allaire Norbert, saloon
3 Doyle Peter, laborer
4 Martin Miss M.
Martin Miss C.
8 Francœur François, carpenter
Forgue E., carter
Lavoie Medard, laborer
8 Bédard Jos., laborer
9 Ste Marie J., carter
Desjardins B., carpenter
10 Leriche Narcisse, carpenter
Larose Joseph, butcher
Favreau Louis, fruit dealer
11 Gauthier Miss E., dressmaker
Taillon Charles, laborer
12 Malo N., carpenter
Lafrançois Joseph, carter
Durand Zotique, butcher
Laddy William, laborer
13 Costa Joseph, laborer
Pelletier John, assist engineer
Higgins John, laborer
Nantel Anthime, butcher
14 Kelly Philip, laborer
15 Mathurin George, painter
Renaud Callixte, laborer
Renaud J. Bte., laborer
Piché Damien, painter
16 Brisson E., conductor
Lanctot Chas., machinist
17 Morin Jos., sail manufacturer
Lamoureux Hormisdas, laborer
18 Donovan Pat., laborer
19 Morin Jos., sail manufacturer

Here Poupart lane intersects.

22 Tougas Joseph, grocer
23 Surprenant L., driver C. P. R.
25 Robert Emile, laborer
26 Tougas Louis, carpenter
Ste Marie Elie, laborer
Poupart Hubert, laborer
27 Adam Narcisse, laborer
Lanctot Delphice, laborer
Lauzon Amable, laborer
28 Lapierre Amable, milkman
29 St Hilaire Victor, laborer
Labelle Joseph, laborer
Hupé Alfred, grocer
30 Macdonald Patrick
31 Gauthier Joseph, laborer
33 Giguère Léon, engineer
Duford Zotique, carpenter
34 Quintal Guillaume, laborer
Provost Joseph, laborer
Barrette Joseph, laborer
Bougie Charles, tanner
Lauzon M., laborer
35 Chaput Stanislas, grocer
36 Paquette Adolphe J., laborer
Lusignan Miss M., dressmaker
Goulet Isidore, carpenter
Payette Louis, laborer
37 Landerville Urgèle, laborer
Delaney Edward, waiter
Kay Hans, laborer
38 Payette Louis, laborer
Payne Xavier, laborer
Payette Joseph, carpenter
40 Corbeille David, beer driver
41 Bellerose Louis, grocer
42 Valois Onésime, laborer

Here Dufresne st. intersects.

55 Gritte Auguste, laborer
56 Trudeau Moïse, carriagemaker
Fournier Eloise, laborer
60 Demers Bénonie, butcher

Here Papineau road intersects.

243 Desjardins Joseph, butcher
245 Bisson Irénée, carpenter
247 Martel Joseph, laborer
248 Rocheleau Joseph, carter
249 Beaulieu Cyrille, laborer
250 Marquette Mrs. Christine, wid R.
251 Cardinal Athanase, baker
253 Archambault Aug., grocer

Here Champlain st. intersects.

255 Malbœuf C. A. L., grocer
259 Brunet Edouard, baker

PAUL A. LESPERANCE, OPTICIAN, SPECTACLES, EYE-GLASSES, &c., 224 NOTRE DAME ST

289 Quentin Eusèbe, laborer
291 Jeannotte Joseph, merchant
Laroge Ambroise, shoemaker
293 Coallier Antoine P., tailor
295 Paquette F., bricklayer
297 Martineau Léon, laborer
Cantin Joseph, baker
299 Calsse Joseph, tobacconist
317 Lemay Jean, laborer
273 Théaume Charles, laborer
275 Venne Alexis, grocer
277 Goodwill Robert, laborer
Gauthier Jos., shoemaker
279 Berthiaume Cyrille, tobacconist
281 Gauthier Jacques, laborer
283 Royal Louis, shoemaker
285 Jeannotte Treffié, grocer
286 Gagnon Joseph, M.D.

Here Maisonneuve st. intersects.

287 Brien Raymond, grocer
292 Lamy Téophore, grocer
296 Lebeau Siméon, carpenter
Desjardins Alphonse, butcher
Desjardins Antoine
294 Laporte Léonard, laborer
295 Desjardins Miss C., dry goods
298 Mirault Ludger, carter
299 Désautels Chas., shoemaker
300 Lemieux N., carpenter
Bouffard Édouard, carpenter
301 Vincent Joseph, laborer
302 Gratton Vital, carpenter
303 Landry N., laborer
304 McMahon Pat., pipemaker
305 Dugas J., laborer
306 Sicard Philéas, plumber
Morel A., moulder
307 Beauchamp O., leather cutter
308 Olsen Rudolf, carter
309 Dépatie Z., tobacconist
310 Gravel J. B., carpenter
311 Chaput Moise, laborer
Gallipeau Chs., shoemaker
312 Blanchard Miss M. E., French and English school
313 Labelle François, laborer
Dagenais Joseph, shoemaker
Tourville N., tanner
314 Fisher George, butcher
315 Laforce M., of Couture & Laforce
318 Morin Napoléon, shoemaker
Bissonnette Antoine
320 Lauzon Joseph, grocer

Here Plessis st. intersects.

321 Dubreuil Treffié, saloon
322 Gauthier Honoré, shoemaker
323 Germain Zotique, shoemaker
324 Lecourt Louis, bricklayer
Paquette Louis, carpenter
325 Bourdon Pierre, carpenter
327 Désautels H., carpenter
328 Rousseau Nap. J., tinsmith
329 Morin Joseph, founder
Fullum Napoléon, shoemaker
330 Huot Norbert, carpenter
Martin Hubert, carpenter
331 Jones Alphonse, carter
333 McAraie Miss Ann
334 Désautels François, laborer
335 Lambert Gervais, laborer
Higgins David, laborer
336 Gilmette J. Bte., laborer
337 Giroux Gilbert, carter
338 Fitzpatrick James, carpenter
340 Villeneuve J. Bte., butcher
Gervais Joseph, carter
342 Chartier François
341 Quinlan Joseph, laborer
348 Dansereau Joseph, laborer
350 Marrotte Hubert, laborer
Laurin Pierre, carpenter
352 Lemay & Dansereau, grocers

Here Panet st. intersects.

353 Lemay H., of Lemay & Dansereau
354 Martel Xavier, shoemaker
357 St George Alphonse, shoemaker
358 Lachapelle Jenotte, carter
359 Beaudoin Eugène, hay dealer
360 Ritchot Narcisse, laborer
361 Charlent J. Bte., laborer
362 Labelle Olivier
363 Bétournay Joseph, bread driver
364 Lespérance Louis, shoemaker
365 Paquette Auguste
366 Cadotte Charles, shoemaker
373 Asselain Pierre, cooper
Lacairde Mrs. Alphonsine, wid O.
375 Sney Edward, carpenter
377 Baillard Olivier, butcher

LOGAN FARM, from Farineau road west to Champlain, St Mary ward

Irving Thomas, farmer
Hobus Lewis, gardener

LONGUEUIL FERRY LANE, off 26 St Mary, St Mary ward

Unoccupied.

LONGUEUIL LANE, from 21 College north to 10 St Joseph, St Ann ward

3 Moss G. W., merchant
7 Ewing Bros., seed merchants
9 Packard L. H., & Co., shoe findings
11 Haswell H., & Co., warehouse
16 Evans Jas. S., & Co., warehouse
19 Tester James W., & Co., confectioners
21 Mackay Bros., warehouse

Here St. Maurice st. intersects.

29 Fisher M., Sons & Co., warehse
29½ Mills & Hutchison, warehouse
39 Mathewson & Patton, warehouse
45 Jones J. H., & Co., jewellers
46 Mathewson J. A., grocer
Huston C., wholesale clothing

LORNE AVENUE, from 19 Milton north to 40 Prince Arthur, St Antoine ward

14 Drake Walter, city assessor
16 Stevenson J. B., com merchant
Stevenson E., clerk
18 Story G. J. W., assistant car accountant G.T.R.
20 Daikers Benjamin, bookkeeper
21 Stethem W. J., com traveller
22 Holland A. T., exchange broker
23 Holliday J. McLeod, traveller
24 Reinhardt Mrs. S. J., wid John
Sprouse Wm. J., engineer
Seaner Mrs. M., wid Thomas
25 Paddon J. A., bank clerk
26 Shearer John S., agent
Shearer A. S., bookkeeper
Harrower G. H., clerk
27 Marston Wm., engraver
28 Sims Allison H., com traveller
Sims C. N., chemist
Ruthven W. W., bank clerk
29 Irwin Mrs. Eliza, wid rev. J.
30 Mackedie Mrs. C., wid John
Mackedie Jas. R., bookkeeper
31 Hobson C. G., broker
32 Chandler G. H., lecturer
33 Jodery Mrs. M. E., wid Jacob
Jodery Fred., bookkeeper
Jodery Wm., clerk
34 Pelton J. S., com traveller
35 Barney Levi C., oil manufr
Brown A. R., of A. R. Brown & Co.
36 Holliday Jas., sen., manufacturer
Holliday Andrew, clerk
37 Joseph G., advocate
38 Inglis A., Life Ass. of Scotland
39 Brakenridge J. C., B.C.L., clerk Royal Institution
42 Taylor Reuben, linen merchant
43 Tousley D. B., clerk
44 Houghton Mrs. H.
46 Vennor H. G., geologist

LORNE CRESCENT, off Prince Arthur, north, St Antoine ward

1 Lomer G., jun., com mercht
3 Sims A. H., of A. H. Sims & Co.
4 Campbell R. A., cashier South Eastern railway
5 Shearer Andrew B., grain merchant
6 Kissock W., of Paterson, Kissock & Co.
7 Pretty Frank, cashier
8 Gibbs Chas. F., flour, and commission merchant
9 Benson Wm. F., com merchant
11 Kavanagh W., insurance agent
12 Pilmsoll Arthur H., accountant

LOUIS HYPOLITE, from 12 St Andre west to 26 St Christophe, St James ward

1 Fournier H., laborer
2 Parent Alfred, carter
3 Barbey Miss Eliza, copyist
4 Labrie Adolphe, laborer
5 Boucher Félix, laborer
6 Audette Antoine, laborer
7 Peilasse J. Bte., printer
8 Chartrand George, shoemaker
9 Malvoisin Narcisse, carter
10 St Jacques F., laborer
11 Lacroix Joseph, clerk
12 Loiseau Jéremie, laborer
13 Phaneuf Michel, laborer
14 Gagné Mrs. Emélie, wid Vital
15 Noel Louis, laborer
16 Trembay Joseph, laborer
17 Motimley Mrs. I., wid C.
18 Aulgue A., shoemaker
19 Laprise Pierre, printer
20 Dufresne J. Bte., laborer
21 Desmarais H., shoemaker
22 Martinbault N., engineer
23 England Philip, laborer
24 Tétrault Mrs. Julie, wid F.
25 Boire Mrs. Marie, wid F.

LUSIGNAN, from 207 Barre lane to 264 St Antoine, St Antoine ward

Poirier Hyacinthe, grocer
Chagnon Ludger, moulder
Denis Pierre, laborer
Sicard Mrs.
Galarneau Frs. X., shoemaker
Dufour Joseph, laborer
Piché Clodomir, carter
Bilodeau William, carpenter
Rivard Pierre, laborer
Champagne Joseph, sen., laborer
Champagne Joseph, jun., shoemaker
Gingras Honoré, carpenter
Smith Mrs. M., wid Joseph
Galarneau Frs. X., laborer
Fraser William, com merchant

THE SUN LIFE INSURES AGAINST ALL POSSIBLE KINDS OF ACCIDENTS

Here St. Joseph st. intersects.

5 Goldstein J. S., tea merchant
7 Burke Michael, laborer
9 Tessier Narcisse, leather cutter
Charette F. X., blacksmith
Charette Edmund, laborer
13 Couvrette Alphonse, stuffer
Gingras Joseph, blacksmith
15 Dallair Gustave, butcher
Lebœuf Mrs. Marie, wid Louis
17 Patenaude André, laborer
Hurtubise B., blacksmith
19 McDermott Peter, laborer
Duncan James, carpenter
Lewis Pierre, laborer, r
Scally Patrick, laborer, r
21 Charters Ed., butcher

Here a lane intersects.

33 Kingsley Benjamin, carter, r
Payette Joseph, carter, r
Leduc Victor, carter, r
Laberge Pierre, laborer
Kingsley James, carter, r
35 Bélanger Miss Agnes
Dorval Louis, blacksmith
37 Gauthier Joseph M., moulder
39 McBurney S.
Griffin Thomas, trader
41 Bisson Frs. X., tinsmith
McBurney James, carter
43 Poirier Mrs. M., wid Louis
Laframboise H., shoemaker
44 Robertson Peter, carpenter
Robertson Joseph, carpenter
45 Robichaud Odnion, butcher
Gagnon Mrs. Esther R., wid Jos. r
Périard Ed., carpenter, r
Monette Louis, shoemaker, r
48 Longtin André, shoemaker
Poirier Joseph, brakeman
Sarasin Mrs. V., wid Pierre, r
Collin Alphonse, laborer, r
49 Fortin Thomas, shoemaker
51 Lacombe Mrs. E., wid C.
Sanscartier André, laborer
53 Gagnon David, nailmaker
Durocher Désiré, moulder
54 Harris William, laborer
55 Lahaie Hyacinthe, contractor
56 Macpherson W. C., engineer
Barbow George, clerk
58 Cramer William, brakeman
Liston Peter, shoemaker
60 Young Mrs. Isabella
62 Kingsland N., com traveller
64 Whyte Robert, millwright
66 Bartram Chas. E., com traveller
68 Burnett Wm. B., blacksmith
70 Fraser Solomon, porter
76 Mitchell William, porter
82 Kinity David, storeman
84 Smith Michael, gateman G.T.R.
86 Normandeau C. W., blacksmith
88 Birtch Alfred, porter
90 Cameron Wm., machinist
92 Squibb Mrs., wid James
94 Brinton Mrs. Sarah, wid Wm.
96 Johnson John, laborer

Here Railway track intersects.

Here St. Bonaventure st. intersects.

18 Nichol John S., laborer
27 Grose John A., customs officer
29 Day Emmanuel, founder
81 Parker Moses, clerk
83 Tessier Germain, grocer
Tessier Paul
137 Drummond Mrs. Eliza, wid Geo.
Drummond W. H., med student
139 Riendeau H., lumber merchant
140 Crowhurst W. J., customs officer
141 Penney Miss E., select school
142 McKay Angus, merchant
143 Hurtubise Frs., bookkeeper
144 Wright John R., com traveller
146 Corner J. S., telegraph operator
147 Haskett S. G., trader
148 Oman William, contractor
149 Robertson Robert
150 Holmes Wm., foreman
151 Porter Miss Mary
152 Tyler Richard, com traveller
153 Beauvais I. A., merchant
154 Lanthier Frank H., clerk
155 Thomson A. G., grain broker
156 Sauvé L. G.A., deputy registrar
157 Hicks W. H., principal McGill Normal school
Hicks Frank W., professor
158 Brown Miss I.
159 Barlow R., draughtsman
160 Cromack J., manager hat factory

MACGREGOR, from head of Simpson west to Cote des Neiges road, St Antoine ward

1 Lambe Wm. B., advocate
5 Geddes Chs. G.
10 Barclay capt. John

MACKAY, from 998 Dorchester north to 1024 Sherbrooke, St Antoine ward

10 Downs J. A., com traveller
12 Shorey Chas. L., com traveller
14 Hodges John, customs officer
16 Reed Bernard, druggist
18 Monsell W. H., customs officer
20 Edmunds Wm., traveller
22 Sorley C. H., editor Spectator
Sorley J. H., clerk G.T.R.
24 Cauthers John, clerk
26 Fetherstonhaugh Mrs. S. F., wid George
28 Murray Albert, clerk
30 Hutchings M. W., cashier
31 Mason Alex., bookkeeper
32 Thompson W. L.
33 Lockwood Wm. P., manager
34 Thomson Alex., warehouseman
35 Allan John
Allan Robert, merchant
Allan Archibald, bank clerk
Henderson Robert
36 Grattey W. R., bookkeeper
Beemer H. J., gen contractor
37 Brennan Frank
38 Newman Henry, clerk
39 Massey rev. S., minister Salem church
Massey Fred., manager at E. & C. Gurney & Co.'s
40 Williamson John, teacher
41 Greenshields Mrs., wid Henry
42 Neil William, druggist
43 Riddell A., accountant
44 Gardner W. S., iron works
46 Wilson rev. Robert, minister Presbyterian church
Wilson Wm. Rae S., clerk
48 Denholm A. P.
56 Lyman C., of Lyman Sons & Co.
58 Strathy Gordon H., of Strathy & Strathy
60 Jamieson John, Canada Varnish works
62 Gibson Mrs. M. L., wid George

Here St. Catherine st. intersects.

85 Wilson Daniel, builder
87 Stephen Wm.
89 Gaunt R. L.
Cowan John
91 Patterson J., of A. Wills & Co.
93 Black rev. J. S., minister Erskine church
95 Mulholland H.
97 Blackadder F. F., Bank of Montreal
Blackadder C. H., clerk
Blackadder W. B., clerk
99 Benjamin L. N., advocate
101 Green rev. James, agent Montreal Bible society
Green James, bookkeeper
104 Winn J. H., of Winn & Holland
105 Mackenzie R., railway supplies
106 Borrowman A., of Borrowman & Co.
107 Peck James H., of Peck & Co.
108 Fairman F., hardware
110 Fowler Alex. G., architect
111 Murray John Clark, professor McGill college
112 Scott Henry C., stock broker
113 Archibald J. S., advocate
Hutchinson William S.
114 Redpath Frank
116 Hunsicker J., com merchant
117 Warden rev. Robert
118 Murray Mrs.
Bancroft Misses
119 Thomas W. T., architect
Trimble Thos., of McIntyre, French & Co.
120 Macnider A., Bank of Montreal
121 Lindsay W. B., of Kinloch, Lindsay & Co.
122 Stevenson colonel Alex. A.
123 Laing M., merchant
124 MacDougall Alex., secretary Montreal Steam Elevating Co.
MacDougall James S., clerk
125 Sanders Henry, optician
126 Mackenzie Wm., stock broker
128 Lockerby A. L., of Kirk, Lockerby & Co.
130 Paine Walter, Manager Merchants Manufacturing Co.
132 McEntyre Archibald, builder
134 Smith R. A.

MAGDALEN, from the River to the Grand Trunk railway crossing, Point St Charles, St Ann ward

5 Sills Thomas, car inspector
11 Keating William, boilermaker
Keating Wm., laborer G.T.R.
13 Birse Joseph, engineer
15 Whitney Mrs. Harriet, wid D.C.
Thompson R., fitter
Galletly Alex., clerk G.T.R.
16 Clark John C., librarian G.T.R.
20 Anthony James, fitter G.T.R.
Fander James, tinsmith
21 Street Joseph, timekeeper G.T.R.
23 Walmsley Wm., gatekeeper
24 Russell T., steamfitter
Russell Hugh, clerk
25 Stewart Peter, carpenter
28 Currie F. P., machinist G.T.R.
29 Hodgson W., machinist G.T.R.
Dix H. J., draughtsman, G.T.R.
38 Gough Thos., timekeeper G.T.R.
40 McLaren Donald, storeman
42 Mattey Jos., blacksmith
Henry William, engineer
60 Deverell Hy., machinist
64 Wilson Mrs. L., wid Walter
68 Ransom Mrs. Annie, wid John
Ratcliff Jos., clerk G.T.R.
Atkinson R., draughtsman G.T.R.
Barnett T. E., draughtsman G.T.R.
Galletly James, clerk G.T.R.
72 Mitchell James, of Miller Bros. & Mitchell

JAMES A. BAZIN, DENTIST, 1357 ST. CATHERINE ST cor McGILL COLLEGE AVENUE

75 Myers Patrick, laborer G.T.R.
76 O'Brien Mrs. J., wid Daniel
77 Smith James, blacksmith
Brown James, blacksmith
Henry William, engineer
80 Rodgers J., railroad contractor
81 Smith David, blacksmith
82 Surgeon Daniel, boilermaker
Surgeon John, clerk
Surgeon Alex., machinist
83 McKay Charles, engineer
84 Miller Chas. H., patternmaker
93 Bromley Mrs. Marg., wid James
Bromley James, clerk G.T.R.
94 Marshall John, clerk
Peterson E., train dispat G.T.R.
Myers John, laborer G.T.R.
101 Monroe George, engine driver
105 Walton Jos., blacksmith
Stodd William, painter
109 Johnson Henry, engineer
113 Raulings James, bricklayer
117 Robinson John, fireman
Overell Wm., storeman G.T.R.
121 Thompson Ed., foreman
City school, S. H. Parsons, A. B., head master; J. P. Clarke, caretaker
125 Hilliard Wm., laborer G.T.R.

Here Favard st. intersects.

129 Cuthbert Mrs. J., wid Ths.
Cuthbert A. Geo., fitter G.T.R.
Cuthbert James, fitter G.T.R.
Cuthbert Wm., clerk G.T.R.
130 Rowland Thos., blacksmith
132 Law Wm., car fitter G.T.R.
Law E., clerk G.T,R.
133 McDonell W. F., train despchr
134 Turnbull D., conductor G.T.R.
135 Gratrix Mrs. Sarah, wid Jas. A.
Gratrix J. A., fireman G.T.R.
137 Blythe William, machinist
139 Tarlton John, laborer
141 Kennedy Pat., foreman G.T.R.
143 Sargent Wm. H., fitter G.T.R.
144 Maver W., engine driver G.T.R.
Maver Alex., machinist G.T.R.
Maver D., clerk G.T.R.
145 Devine Daniel, foreman G.T.R.
Devine Edward
146 Morrison R., blacksmith G.T.R.
147 Gorman David, engineer G.T.R.
148 Fenwick James, blacksmith
151 Christie D., blacksmith G.T.R.
Wilkinson H., fireman G.T.R.
153 Blair Hugh, blacksmith
154 Greene Wm., blacksmith
156 McConnell John, fireman
158 Wilman R., boilermaker
Wilman John, boilermaker
160 Hounslow Mrs. Ann, wid Chas.
Livingston —, laborer
Blake Walter, laborer
Hounslow H. Thos., moulder
162 Lavers And. H., bookkeeper
163 Dickson Jas., foreman G.T.R.
164 Wyer Francis, turner G.T.R.
165 Hayden James, machinist
166 Lavers Wm., millwright
167 Ivinson John, foreman G.T.R.
Ivinson George, turner
169 Murphy David, blacksmith
172 Robertson Wm., brassfinisher
173 Beattie Wm., sen., blacksmith
Beattie Wm., jun., engine driver
Morris Wm., machinist
174 Keark Thomas, engineer
176 Ridgedale S., boilermaker
Boag John R., clerk G.T.R.
177 Kell Francis, carpenter
178 Walmsley James, clerk G.T.R.
179 Melrose J., engine driver G.T.R.
180 Pepall Wm., chairmaker
181 Mason James, horseshoer
182 Ridgedale T., blacksmith G.T.R.
183 Darwent M. N., timekeeper
184 Clark Robert, conductor G.T.R.
185 Pritty Mrs. Kate, wid Richard
Tattersall Albert, timekeeper
186 Benham Geo., storeman G.T.R.
188 Taylor Henry, fireman G.T.R.
Costigan Chas., fireman G.T.R.
Campbell John, yardman G.T.R.
189 Davis William, salesman
190 Scott Walter
Scott David, bookkeeper
191 Clark George, laborer
Clark Alex., laborer

Here Wellington st. intersects.

201 Duckett Wm., fitter G.T.R.
202 Pepall Wm., chairmaker
203 Stewart A., engine driver G.T.R.
Stewart J., clerk G.T.R.
Porteous James, carpenter
204 Polles Henry, fitter G.T.R.
208 Turner Richard, grocer
209 Cook David, carpenter
211 Irvine James, fitter G.T.R.
212 Anderson Jas., engine driver
213 McKenna P., brassmoulder
Kaine James, policeman, r
214 Galligan John, laborer
Provost Jos., laborer, r
217 Leonard Mrs. C., wid Wm.
Leonard Wm., turner
219 Newmarch John, machinist
Irwin Robert, fitter
Pepper Wm., turner
221 Blair John, tollkeeper
222 Ryan Cornelius, carter
226 Thomson J., conductor G.T.R.
Fowler James, engine driver
226½ Brown Wm. W., clerk
228 Rainsford W., machinist
228½ Banks Mrs. Eliza, wid Thomas
Hood —, laborer
McDonald John, fitter G.T.R.
Jones John, turner G.T.R.
Smith Horace, fitter G.T.R.
230 Richards John, blacksmith
Richards W. H., clerk G.T.R.
Rainsford W. G., clerk G.T.R.
232 Ward Arthur, machinist
233 Shotton Mrs. Jane, wid John
235 Howard J., blacksmith
236 McLean Wm., boilermaker
236½ Richardson Edward, conductor
237 Page Walter
Page Wm., brakeman G.T.R.
Page Walter, conductor G.T.R.
Page Charles, clerk
238 Ronaldson Mrs. M., wid W.
Empey H., conductor G.T.R.
Younger A., conductor G.T.R.
Moorow J., boilermaker G.T,R.
Moorow Henry, boilermaker
Stotta Nelson, brakeman G.T.R.
240 Lade James, carpenter
241 Sargeant A.J., machinist G.T.R.
243 Bowden Mrs. Maria, wid John
Drysdale R. O., clerk G.T.R.
244 Empey U., conductor G.T.R.
246 Small John, blacksmith
248 Gamble J., conductor G.T.R.
250 Peltier Louis, brakeman G.T.R.
267 Ivinson H., clerk G.T.R.

MAISONNEUVE, formerly Sydenham, from 68 Lagauchetiere north to Sherbrooke, St Mary ward

5 Smith J. G., foreman
11 Garth C., steamfitter

Here Munro lane ends.

28 Malone Mrs. Mary, wid Matthew
30 Penny William, currier

Here Dorchester st. intersects.

38 Aubertin Napoléon, sen., grocer
Aubertin Nap., jun., professor

Here Sydenham lane commences.

41 St Briget's Catholic church, rev. J. Lonergan, curé
Audet Charles, sexton
44 Boulard Amable, shoemaker
Bélec Michel, stonecutter
46 Lescarbeau Mrs. M., wid Michel
Lescarbeau Edmond, laborer
Bolduc François, laborer, r
48 Youds H., market clerk
Dufresne Joseph, joiner
50 Hébert Salime, shoemaker
52 Prévost Joseph, shoemaker
54 Tessier dit Lavigne L., laborer
Groleau Charles, carpenter
56 Bénard Mrs. Adéline, wid J. B.
Jackson Mrs. A., wid Wm.
58 Leblanc Pierre, shoemaker
58½ Prévost Joseph, shoemaker
Archambault Miss Mary Ann
60 Janron Benjamin, laborer
St Onge Joseph, laborer
62 Larochelle Denis
Corbin Mrs. G., wid Odilon, dressmaker
Lapalme J. B., joiner
64 Lebeau Télesphore, machinist
66 Barbeau Hyacinthe, r
Peltier Siméon, laborer
Gervais Louis, laborer, r
68 Trépanier Cléophas, laborer
Germain Edmond, shoemaker
70 Germain Bruno, shoemaker
Clairemont Mrs. Julie, wid T., r
70½ Morin Mrs. Olive, wid Joseph
72 Chénet Adolphe, policeman
Brodeur Damase, laborer
74 Joannette Augustin, grocer

Here St. Rose st. intersects.

77 Belisle William, grocer
79 Collerette Henry, turnkey
Pellerin Hector, of J. T. Pellerin & Son
82 Fontaine André, carter
Racine Etienne, joiner
Fontaine Miss A., dressmaker
84 Lafleur Théophile, laborer
Guibord Fabien, brassmoulder
86 Piché Zotique, joiner
87 Galipeau Joseph, carter
88 Touin Joseph, laborer
Guimond Miss Ida, seamstress
89 Millard Antoine, carter,
90 Rose Louis, laborer
Gagnon Elie, shoemaker
91 St Amour Louis, laborer
93 Charbonneau George
93½ Lamoureux Joseph, joiner
Bellemare Ferd., carriagemaker
94 Comtois Joseph, joiner
Prénoveau Joseph, stonecutter
94½ Vaillancourt J. B., laborer
95 Dérome Charles, painter
96 Dérome Samuel, cooper
97 Valiquette Louis, laborer
98 Courtois Louis, baker
Courtois Jean Bte., currier
Courtois Joseph, clerk
99 Chaput Ovila, undertaker
Chayer J. B., driver, r
Thouin Hormisdas, tobacconist, r
100 Warren G. E., cigarmaker

Here St. Germain lane intersects.

101 Lacombe Albert, carpenter
102 Roch Samuel, painter
Beaupré Miss M. L., dressmaker

J. R. MARTIN, LITHOGRAPHER and COPPER PLATE ENGRAVER, 16 ST BONAVENTURE ST

108 Piché Edouard, shoemaker

Here St. Catherine st. intersects.

115 Lyons Thaddeus, machinist
116 Larochelle Isidore, plasterer
117 Martin Narcisse
118 Richard Zotique, silverplater
119 Beauchamp J. B., laborer
Bonvin Joseph, carter, r
Legault Ferdinand, laborer, r
120 Pelletier Joseph, tinsmith
Payette Pierre, laborer
121 Dagenais Ovila, baker
Chayer Régis, laborer, r
Pelletier Narcisse, laborer
122 Gagnon J. B., shoemaker
Moreau Narcisse, shoemaker, r
Moreau Arthur, shoemaker, r
Collin Pierre, shoemaker, r
124 Bellefleur Hubert, laborer
Masson Mrs. Zoé, wid Antoine, r
126 Noël Casimir, policeman
Faché Joseph, carpenter
128 St Hilaire N., jail guard
Perrault Mrs. O., r
129 Désormeau J. Z., & Co., kid glove manufacturers
131 Desormeau J. Z., of J. Z. Désormeau & Co
133 Payette Joseph, cooper
Gauthier Jos., carter
136 Cardinal Maximin, carter
137 Rodier Gatien, tobacconist
Bousquet Joseph, cabinetmaker
138 Lachapelle Fabien, carter
140 Lavoie Louis, carter
Chartrand Victor, joiner, r
142 Lauzon Jean, laborer
144 Desroches Miss L., teacher
Académie St Jacques, Miss L. Desroches, teacher
Hébert Mrs. Marguerite, wid Joseph

Here Mignonne st. intersects.

155 Laliberté Edouard, shoemaker
158 Perras Frs. X., painter
Beausejour Joseph, shoemaker
159 Tracy E. L., carter
160 Beauséjour Antoine, joiner
162 St Marie Orphis, clerk
Vézina Henri, laborer, r
Marcil Pierre, storeman, r
Frappier Jacques, shoemaker, r
Lalumiere Ambroise, laborer, r
164 Dupras Louis, butcher
Barbier Norbert, plasterer
166 Perreault Nazaire, butcher
167 Guimond C. H. A., sec.-treas. Société Construction Montarville
168 Bordeleau Michel, sculptor
Gignac Elie, joiner
170 Marouin Honoré
171 Labelle Henri, carriagemaker
172 Marois Maxime, shoemaker
173 Mailloux John, printer
174 Baril Alexandre, agent
Pageau Edmond, driver
174½ Lahaie Louis, tobacconist
175 Therrien Fabien, carter
176 Lamoureux Alfred, joiner
177 Thérien Mrs. Lucie, wid Jos.
178 Rioux Joseph, laborer
Mathieu Joseph, laborer
Mathieu Maxime
180 Desrosiers Arsène, baker
Roy Isidore, laborer, r
Petit Miss A.
181 Perry G. L., excise officer
Perry L. V., assignee
Perry H. L., clerk
182 Manseau Mrs. M., wid Jos.
184 Lamy Télesphore, grocer
185 Gagnon Joseph, M.D.

Here Logan st. intersects.

187 Beauchamp Stanislas, laborer
Meilleur Charles, carpenter
St Marie Dosithé, carter
192 Laurier Toussaint M.
Leclaire Joseph, joiner
193 Bernard Cléophas, shoemaker
Brouillette Mrs., wid Alphonse, dressmaker
Brouillère Mrs
194 Malouin Joseph, carter
Malouin George, carter
195 Lapierre Martial, shoemaker
Gauvreau Ovila, laborer, r
197 Lebœuf Isaïe, shoemaker
Chaput J B., laborer, r
Rivet Salomon, laborer, r
Rivet Joseph, laborer, r
198 Bissonnette H., shoemaker
Labelle Isidore, cooper, r
200 Lacasse Zotique, carpenter, r
Laporte Damien, laborer
Hudon Wm., moulder, r
201 Lachapelle Jos., shoemaker
Desrochers Mrs., wid Elie, r
Fullum Xavier, currier
Lepine Mrs., wid Louis, r
Masson Thomas, laborer
Belair Joseph, laborer, r
Chayer Jos., laborer, r
203 Beauchamp Ludger, trader
Beaucage Alexis, laborer
205 Mercier Louis
206 Chartrand Raphaël, policeman
Chartrand Xavier, joiner
207 Lachapelle Auguste shoemaker
Pageau Louis, shoemaker, r
Lamoureux A., shoemaker, r
208 Monette Médard, shoemaker
Dupuis Elie, tobacconist
209 Valois Albert, laborer
210 Vervais Edouard, shoemaker
211 Doster Pierre, copper finisher
Landry Théophile, bricklayer, r
212 Massé Herménégile, painter
213 Quevillon Louis, carter
O'Connor P. J., laborer, r
Martin Hubert, joiner, r
214 Paquette Théodule, messenger
215 Guernon Narcisse, shoemaker
Beauchamp Z., glove maker
216 Légaré Mrs., wid Pierre
216½ Dupuis François, laborer
217 Charland Pierre, shoemaker
Lapierre Joseph, painter
220 Bourget Etienne, sen., laborer
221 Nadeau Jean, laborer
222 Bourget Etienne, jun., shoemakr
Bourget Joseph, laborer, r
Archambault Jos., laborer, r
Desrochers A., laborer, r
223 Desormeau Joseph, joiner
Brodeur Joseph, laborer
224 Tardy David, joiner
Tardy Zoël, carpenter

Here Lafontaine st. intersects.

225 Dugas Mrs, wid Théophile
226 Gaudreau Olivier, shoemaker
Leduc François, carter, r
226½ Léveillé Toussaint, laborer
Filion Mrs., wid Jas.
228 Ouimet Jean, laborer
229 Ethier J. Bte., laborer
Bourgeois Emmanuel, shoemakr
230 Surprenant Ferdinand, laborer
231 Guilmette Jos., bricklayer
Gagnon Mrs Louise, wid L., r
Bréault J. B., laborer, r
Latreille Jos., r
Duval Joseph, shoemaker, r
232 Plante Samuel, shoemaker
233 Janson Olivier, bricklayer
Champagne Elisée, carpenter
233 Bélanger Alphonse, mason, r
Gagnon Léon, laborer, r
234 Prévost Joseph, stonecutter
235 Nadeau Onésime, shoemaker
Tourville Magloire, shoemaker r
236 Léard Ludger, carter
237 Hetu Trefflé, messenger
Robert Médard, carpenter, r
Leveillé Toussaint, shoemaker
Paradis Paul, laborer, r
Lebrun Jean M., stonecutter, r
Cusson Joseph, stonecutter, r
239 Lebrun Pierre, mason
240 Gagnon Alph., carter
Beaudoin Clément, laborer, r
241 Guillette Ovide, milkman
Dufour Uldéric, shoemaker, r
242 Bertrand Michel, laborer, r
Desrochers Joseph, carter
Dépatie Frederic, plasterer, r
243 Robert Joseph, carter
244 Chaput Médard, carter
245 Prévost Alphonse, clerk
246 Archambault M., carter
Lagacé Martin, carter
248 Bleau Benjamin, bricklayer
250 Caron J. Bte., milkman
Duclos Ignace, carter, r
251 Durette Octave, clockmaker
Barrette J. B., carter
Martineau Charles, joiner, r
Mart neau Frs., carter, r
252 Caron Moïse, shoemaker
Desaulnier Félix, carter, r
253 Rénaud Joseph, joiner
Sincennes Azarie, shoemaker
254 Rivet Amable, mason
255 Racicot Xavier, laborer
256 Chouinard Mrs. M., wid Arch.
257 Contant Moïse, carpenter
Despatie Casimir, carter
258 Chouinard Théophile, laborer
259 Gauthier Joseph, laborer
260 Chayer Joseph, laborer
261 Ethier Etienne
262 Dupré Pierre, shoemaker
263 Dépatie Evangéliste, plasterer
Dépatie Ulric, blacksmith
264 Prudhomme Louis, shoemaker
Hébert Joseph, blacksmith
Dumont Adolphe, laborer
Fournelle Trefflé, shoemaker
265 Brousseau J. Bte., joiner
267 Gravel Honoré, carpenter
268 Galarneau Narcisse, mason
268½ Sicard Delavate Frs., laborer
269 Depatie Zotique, laborer
Landry J. Bte., shoemaker
Grimard Fabien, laborer
270 Racette William, cigarmaker
273 Cazavant Louis, bricklayer
275 Labadie George, shoemaker
Metayer Jean, joiner
276 Ste Marie Olivier, tobacconist
277 Demers Isaïe, trader
278 Mathieu Miss Rosanna
Gagnon Mrs. M., wid Olivier
Mathieu Joseph, tobacconist
Mathieu T., tobacconist
Gagnier Damase, shoemaker
279 Lareau Hector, of F. Lareau & Son
Lareau F., of F. Lareau & Son
270 Thinel Alfred, tobacconist
281 Morin Mrs. Emilie, wid J. Bte.
282 Beaupré Joseph, baggageman Q. M. O. & O. R.R.
283 Lareau F., & Son, feed store
284 Charbonneau Olivier, laborer
Tougas Raphaël
285 St Amour Mrs. Louise, wid L.
286 Thériault Didace, bricklayer
286½ Beauchamp A., joiner
287 Cusson Mrs. Julie, wid Narcisse
Cusson Augustin, tobacconist

PAUL A. LESPERANCE, the REPAIRING of FINE WATCHES a Specialty, 224 NOTRE DAME ST

287 Paré Prospère, laborer
288½ Cadotte Isaac, shoemaker
289 Chaussé Sulpice, policeman
290 Carreau Joseph, laborer
290½ Hogue Théodule, shoemaker

Here Ontario st. intersects.

303 Daniel André, milkman
Brousseau Médard
305 Lavigne Joseph, laborer
307 Montmarquet Nap., shoemaker
309 Bouchard François, shoemaker
311 Pageau Maxime, shoemaker
Poulet Louis, shoemaker, r
313 Brabant Urbain, shoemaker, r
David Isaïe, trunkmaker
315 Lamoureux Octave, laborer, r
Boisvert Léon, laborer
317 Quenneville Joseph, milkman
David Joseph, mason, r
321 Dinelle Camille, laborer, r
David Emery, mason
323 Lévêque Joachim, jun., laborer
Lafontaine Joseph, laborer, r
327 Chartier Joseph, laborer
329 Perrault Mrs. M., wid B.
Lecomte Maxime, cooper
331 Villemaire Jean, laborer
333 Ste Marie Joseph, laborer
335 Ste Marie Joseph, laborer
Geoffroy Louis, laborer
337 Trepanier Hector, laborer
339 Tanguay Honoré, shoemaker
340 Académie Commerciale du Sacré Cœur, Bro. Austin, principal
341 Charbonneau J. Bte.
343 Lalonde Joseph, laborer
345 Lalonde Alphonse, carter
346 Brien dit Desrochers H., grocer
Bélanger Mrs., wid Louis, r
Lavoie Fabien, shoemaker, r
347 Guilbault Pierre, mason
348 Charron A., milkman
Malo François, laborer, r
Payette Joseph, laborer, r
350 Houle Salomon, laborer
Houle Baptiste, laborer
351 Gariépy Joseph, laborer
352 Lemay A., laborer
353 Constantineau Joseph, laborer
354 Riopel Ularie, bricklayer
Huberdeau Emmanuel, laborer
355 Chaput Solomon
356 Dazé Charles, butcher
358 Lavoie Joseph, stonecutter
359 Huot Louis, carter
360 Racette Mathias, shoemaker
Leveillé Joseph, carpenter
361 Champagne Norbert, caretaker Sacré Cœur commercial academy
Regimbal B., laborer
362 Chaput Mrs., wid George
363 Hétu Félix, carpenter
364 Hogue Louis, cabinetmaker
365 Barrette J. B., joiner
366 Brazeau Mrs. O., wid Apolinaire
Rivet Mrs. Marie, wid Pierre
367 Beaudry Pierre, joiner
Mathieu Octave, joiner
368 Gagné Louis, tinsmith
369 Peltier Edouard, laborer
370 Lapointe Xavier, laborer
Aubry Antoine, blacksmith, r
Lecomte Mrs., wid Pierre, r
Drapeau Alphonse, shoemaker, r
371 Perrault Euclide, carpenter
372 Hatch Joseph, laborer
374 Lavoie I., grocer
375 Boivin Mathias, photographer
Ouellette Chrysostôme, joiner
376 Turcot Pierre, carter
Meunier Frs., laborer
Beausoleil Stanislas, laborer
377 Leduc Raphael, paper carrier
378 Poulin Stanislas, carter
379 Moyen Antoine, grocer
380 Major Théophile, laborer
381 Mathieu Cléophas, laborer
Hogue Magloire, mason
382 Dufaux Alexis, plasterer
Lacelle Arsène, sen., mason
Lacelle Arsène, jun., mason
384 Ethier Jean Bte., laborer
385 Huot Antoine, mason
387 Greaves Edward, caretaker
Lebrun Alph., shoemaker
389 Major Baptiste, carpenter
391 Renaud Joseph, shoemaker
393 Dichard Henri, shoemaker
Cloutier Hormisdas, shoemaker
395 Dazé Cyrille, joiner
396 Desève Adolphe, bailiff
397 Mirault Miss Judith
398 Lamère Joseph, policeman
399 Fournier Demetrius, joiner
Lesperance Auguste, carter
400 Gregoire Alfred, laborer
401 Goulet Napoléon, laborer
402 Milot Miss Elmina
403 Asselin Gédéon, cooper
404 Lapointe Pierre, shoemaker
405 Asselin Maxime, laborer
Asselin Jean, cooper
407 Asselin Israël, cooper
409 Dunn John, laborer
411 Pelletier Thomas, laborer
Giroux Mrs. E., wid Denis
Demers Mrs. A., wid Jos.
413 Perrault Adolphe, laborer

MANCE, from 233 St George to the Hotel Dieu, St Lawrence ward

4 Elliot William, grocer
6 Walker Mrs. E.
8 Wand Ths., of Phillps & Wand
10 Dickson Robert A., ticket agent
14 Campeau Miss Odile
20 Partley Mrs. W., wid Thomas
22 Dawe Nathaniel, gasfitter
24 Deguise O., contractor
25 Craig Miss Margaret, dressmkr
26 McDunnough Wm., merchant
27 McNally Patrick, foreman
28 Guthrie Miss I. H., dressmaker
Fraser Daniel
29 Vaillancourt Janvier, grocer
31 Duffy John, coffee & spice mill

Here Plateau st. ends.

35 Johnston John, com traveller
Johnston Jno., jun., com mercht
37 Bertram W., of W. Bertram & Co.
38 Gair Robert, clerk
Ames George, com traveller
39 Ross James, clerk
42 Damburg C., upholsterer
44 Brunelle Miss E. B., dressmaker
Florence Chas., collector
46 Chennell Thomas, checker
48 Davidson W. C., of W. C. Davidson & Co.
50 Cowan Miss Jane, dressmaker
Gow A. F., clerk G.T.R.
52 Lamontagne W., tailor
54 Brunet Joseph, clerk G.T.R.
56 Sadler James A., plumber

Here Ontario st. intersects.

Bishops College, faculty of med.
75 Picken H. B. sen.
Picken Eben, stationer
Picken H. B., jun., clerk
77 Walker W. S., jeweller
Ross Henry, jewellery
79 St George Percival W.
81 Tasker Jas., of Tasker & Davis
83 Wilson J. C., paper bag manuf
85 Elwell Herbert
87 Lamb George, bookkeeper
Botterell rev. Edmond
89 Covernton Carlton J., of C. J Covernton & Co
91 McGuirk W. P., merchant
93 Ibbotson H. J., clerk
95 Watson Robert
97 Baile Andrew, coal merchant
99 Gillelan Mrs. Jane, wid W.
101 Wilson George, boots & shoes
103 Davidson James, agent
Davidson William, clerk

Here Sherbrooke st. intersects.

150 Meagher John, clerk
152 Heward S. B.
154 Simpson T., life insurance agent
155 Brophy James, com traveller
Brophy John, clerk
Brophy William, clerk
156 Lafrenière J. O., merchant
157 Longley Mrs. M., wid John
Longley James F., clerk
Longley George C., clerk
158 Parslow John, stationer
160 Kohl J. E., clerk
162 McLaren Wm. C., of W. C. McLaren & Co.
164 Harrison Thomas
165 Fogarty J., of Fogarty & Bro.
167 Clarke R., civil engineer G.T.R.
168 Urquhart J. K., general mercht
170 Allan Ths., of Thos. Allan & Co.
172 Auchterlonie A. J., of A. G. Gebhardt & Co.
174 Rhynas John, com merchant
176 Rodger W. P.
Tait T. J., clerk, G.T.R.
180 Hodgson J. E. M., com traveller
182 Locke Piers, of Black & Locke
184 McLaren D. K., of Wm. C. McLaren & Co.
186 Pownall Robert, sec'y Canada Life Ins. Co.
192 Young Mrs. A., wid hon. John

MANSFIELD, from 746 Lagauchetiere north to 862 Sherbrooke, St Antoine ward

19 Hadrill George, sen., clerk
Hadrill George, jun., clerk
Hadrill A. W., asst secretary
Holland Arthur, com traveller
23 Pelletier R. O., professor of music
25 Allan A. M., of A. M. Allan & Co.
27 Tabb H. N., of H. N. Tabb & Co.
29 Woods Robert, contractor
33 Brock C. V., clerk G.T.R.
34 Bureau Mrs. C., wid George
36 Guindon J., laborer

Here Dorchester st. intersects.

Knox church, Canada Presbyterian, rev. Jas. Fleck, ministr
65 Nelson Fred E., of H. A. Nelson & Son
67 McLaren Henry, of Copland & McLaren
69 McLeod C. H., B.A.S., lecturer McGill university
71 Watson H., of J. Watson & Co.
73 Millar J. S., shipping agent
Millar H. S., clerk G.T.R.
74 Scott Joseph, caretaker Wellington bridge
75 Baby Horace, of Hua, Richardson & Co.

THE SUN LIFE IS A MONTREAL COMPANY, MANAGED BY MONTREAL DIRECTORS

76 Boas F., saleman
77 Ferguson Mrs. E., wid Archibald
Ross William, notary
78 Lannigan George, editor
79 Chipman F. S., tanner
Chipman Jas. B. M., manager Briton Medical Life assoc'n
80 Withycomb Robert, foreman Witness office
Withycomb Chas., clerk G.T.R.
81 Beattie D. P., wholesale mrcht
82 McMartin Miss J., bdg hse
White Fred., medical student
Horton J. S., clerk
McMartin Alexander
83 Jones J. H., manager
84 Smillie N. C., medical student
Rogers S. Mayrand
85 Shepherd Frs. J., M.D.
86 McDonnell C., of McGauvran, Tucker & McDonnell
87 Cameron captain Charles
88 Ambrosse J. D. L., druggist
90 Sutherland John E., tailor
Stevenson Adam
92 Hubbard W R., ins clerk
94 Jamieson Mrs. J., wid George
96 Corner Edward, professor
98 Morrison J., & Son, plasterers
Morrison John, of John Morrison & Son
Morrison James, of John Morrison & Son

Here Cathcart st. ends.

100 Spencer R., M.D.
Robertson Norman, merchant
101 Fish Mrs. Ann, wid Ralph
102 Milne Mrs. D., wid James
Kelley Fred. W., M.A., Ph.D.
103 Benjamin Harry A., accountant
104 Hibbard I. L., furrier
105 Pattingale J. E., grocer
106 Rose James
Rose John, assistant bookkeeper
Rose Lawrence, clerk
107 Palmer George, shoemaker
107½ Palmer Mrs. George, millinery
108 Heavysege Mrs. M. A., wid C.
110 Lawder Miss J., young ladies' educational establishment

Here St. Catherine st. intersects.

116 Gibb Miss Victoria
115 Goldstein A., of A. Goldstein & Son
117 Rozand Isaac, of I. Rozand & Co.
118 Ireland Thos., engraver
120 Gordon & Egan, plumbers
121 Bamberger L.
122 Gordon Duncan, plumber
125 Barrington George, of George Barrington & Son
127 McConkey T. L., millinery
129 Macdonall Mrs.
131 Young Women's Christian association, Mrs. John MacDougall, president; Miss Saunderson, secretary
133 Lewis Louis, importer of cigars
Blumenthal H., merchant tailor
135 Cordner Mrs., wid Charles
137 Rowell Mrs. Emily, wid John, bdg hse
Jones A. J. L., clerk
Bethune A. R., insurance agent
Webster James
Meakins C.W., jun., of Meakins & Co.
Steele D., manager
139 Rae Mrs. Margaret, wid A.
140 Jenkins rev. John, D.D., LL.D. minister St Paul's church
141 Montreal gymnasium, Wm. Liddell, superintendent
142 Morris James
Foss Louis, of C. Morris & Co.
Morris C., of C. Morris & Co.
143 Mercantile Library Association and Reading room, Wm. Liddell, guardian
Montreal Snow-shoe and Lacrosse club room
144 Foley M. S., of M. S. Foley & Co.
146 Ascher Hymond, tobacconist
148 Sutherland James B., of Sutherland, Lindsay & Co.
Sutherland George, of Sutherland, Lindsay & Co.
150 King Edwin F., P. O. inspector
152 Cantlie J. A., of Cantlie, Ewan & Co.

Here Burnside place intersects.

154 Henderson Mrs. C., wid J. H.
156 Crawford David, of Crawford & Gordon
158 Croll J., agent of the Presbyterian Church in Canada
160 Gordon William, grocer
161 Anderson John, baker
162 Rubidge F. P., superannuated officer of the civil service
163 Kirkpatrick J. E., produce mer
Kirkpatrick J. J., clerk
164 Lyall H. J., principal McTavish school
168 Symmers & Smith Misses, young ladies' school
173 Murphy John B.
175 Trotter John, clerk
Trotter Mrs. B., wid T.
Trotter Miss
177 Laurie J., of Stirling & McCall
179 Taylor Alexander, bookkeeper
205 Phillips Mrs. Martha, wid Ths.
208 Drummond George, of Canada Sugar Refining Co.
209 Evans John E., of Evans Bros.

MANUFACTURERS, from 144 Seigneurs west to Brewster's road, St Ann ward

5 Poulin Louis, laborer
Desjardins Joseph, sen.
Desjardins Joseph, jun., nailer
Charbonneau Joseph A., laborer
7 Beauchamp Raphael, grocer
8 Valiquette F. S., grocer
Poirier Michel, carter, r
Piché Michel, clerk
Bergevin S., laborer, r
9 Kelly Henry, engineer
McDonald A., laborer
10 Garey John, laborer
14 Gibbons Mrs. M., wid Benj.
Barry Maurice, laborer, r
15 Bauvrat François, engineer
16 Dillon Wm., laborer
17 Fyon L., finisher
19 Broughall Mrs. S., wid Pat ick
21 Griardot Alexandre, laborer, r
Shipton William, laborer, r
Dwyer Thomas, laborer, r
23 McMenamin Pat., laborer, r
24 McManus Bernard, laborer
25 Biron Jos., brakeman G.T.R.
26 Burke John, clerk G.T.R.
27 Linas John R., laborer
29 Laporte Pierre, laborer
Gravel G., patternmaker
30 Monaghan Thomas, laborer
Bergevin Eustache, laborer, r
31 Laporte Aug., conductor G.T.R.
32 McAvoy Mrs. B., wid F.
33 Mathewson Wm., moulder
34 Soubière Adélard, carter
Amyot Mrs. M., wid J. B.
35 Corse Wm., machinist
37 Métras Alphonse, laborer
39 McElroy Mrs. Rosa
44 Oliver James, boilermaker
45 McAlvy Mrs. B., wid J., grocer
Poitras F. X., laborer G.T.R., r
48 Irving William, polisher G.T.R.
51 Leduc Antoine, cabinetmaker
55 Phelan James, machinist
Dart Maynard, carpenter
56 Phelan Joseph, laborer
Dunbar Thomas, soap agent, r
Ayton John, boilermaker
61 Vautier Jean B., shipcarpenter
Lépine Médéric, laborer, r
Smith William, laborer, r
62 McGauvran Mrs. A., wid Peter
McGauvran John, machinist
70 McAfee George, carter
76 Sly John, butcher
Empey Gordon, carpenter
77 Jackson Thomas, laborer
79 McKeown Edward
80 McConomy Thomas, laborer
81 Roberts John, car checker
81½ Pigeon François, laborer
Perrault Antoine, clerk
83½ Merigan Thomas, saloon

Here Island st. intersects.

89 Côté Louis, carter
89½ Rapple Joseph, blacksmith
91 Sullivan Patrick, laborer
91½ Doyle Peter, laborer
95 Bourque Hormisdas, butcher
101 Sullivan Richard, laborer
Sullivan Edward, sugar boiler
109 Sullivan Daniel, laborer, r
Monaghan John, carter
113 Brown John, grocer

Here St. Andrew st. intersects.

119 Haddlessy F., foreman
121 Curran James, timekeeper, r
Condon John, storeman
125 Gleason Timothy, carter
127 White James, sawyer
131 Clancy Patrick, laborer
Curran John, cooper, r
137 Monaghan Jas., blacksmith
Cutler C., laborer, r
140 McGauvran Ed., laborer
146½ Dussault Louis, laborer
154 O'Hagerty Phillip, storeman
154½ McEntyre Moses, carpenter
156 Chevalier J. Bte., shoemaker
Dénault Louis, gardener, r
156½ Duckett James, com traveller
153 Quain Edward, cooper
159 Harrington James, laborer
162 McNamara Jas., grocer

Here Ropery st. intersects.

169 McAuley Chs., carter
173 McNeil John, stonecutter
176 Earwaker Henry, laborer
Frost John, iron worker
177 McCarthy Timothy, tailor
Harrington Patrick, laborer, r
178 Drable Herbert, laborer
179 Willis Henry, ropemaker, r
183 Reynolds Patrick, laborer
189 Rapple George
191 Kelly Bartholomew, milkman
200 Scott Wm., brakeman G.T.R.
202 Holmes Albert, brassfinisher

Here Brewster road intersects.

227 Tavernier François, machinist
227½ Tavernier Jules, carter
Lalumière Samuel, laborer
Bésier Léon, laborer
229 Desgens Louis, laborer
230 Green Benjamin, laborer

J. A. BAZIN, SURGEON DENTIST, 1357 ST CATHERINE ST cor McGILL COLLEGE AVENUE

232 Green Joseph, laborer
234 Lagassé Mrs. A., wid J. Bte.
235 Moineau Antoine, milkman
236 Lagassé Joseph, carpenter, r
240 Plumb James, foreman
241 Kane Maurice, laborer
244 Pilon Paul, carpenter
246 Dupré John, turner
247 Troy Mrs. C., wid Pat.
248 Pouliot Jacques, shipcarpenter
250 Greeney Jas., watchman
252 Waldron Patrick, laborer, r

Here St. Luc road intersects.

261 Shaw Frs., carter

MAPLE, near 265 Sherbrooke, head of St Andre, north to City limits, St Lous ward

Here Cherrier st. intersects.

67 Brien Philéas, grocer
Vézina —, shoemaker
Benoit Olivier, shoemaker
68 Parizeau Damase, lumber
69 Péruse Elzéar, engineer
75 Lesage Louis A., accountant
77 Turner William, bookkeeper
84 Gauthier Frs., currier
86 Bolvin Henry, shoemaker
88 Laurier J. Bte., shoemaker
90 Lamarche Camille, painter
91 Coyle James, milkman
92 Chabot Nap., bookkeeper
93 Mayer Joseph, stonecutter
94 Beauchamp J. Bte., joiner
96 Cloutier Pierre, stonecutter
98 Fréchette C., jun., leathercutter
100 Demers Xavier, shoemaker
102 Bélanger Isaïe, shoemaker
104 Garrett Thomas, papermaker
106 Williams Thomas, clerk
108 Notman Mrs , wid John
110 Daly M., professor
Daly Francis, professor
112 David Louis, contractor
112½ Gravel Napoléon, carter
114 Desmarais G., grocer
117½ Garand Eli, stonemason, r

Here Roy st. intersects.

139 Tétrault Trefflé, carpenter
140 Metcalf Charles, book agent
Metcalf H., clerk G.T.R.
141 Demers François, carpenter
143 Monette Louis, stonecutter
145 Auclair Cyprien, clerk
147 Quevillon Xavier, wood turner
149 Galey Arthur, inspector
177 Brunet Edmond, bricklayer
177½ Roger Francis, carter
178 Quintal Louis, contractor
Ladouceur S., shoemaker
180 Papineau Stanislas, laborer
182 Lapointe George, shoemaker
184 Bastien Alphonse, carpenter
186 Chalifoux Israël, carpenter
188 Jetté Honoré, shoemaker
190 Nadon Pierre, carriagemaker
192 Lowrey M., boots and shoes
194 Prescott N., collector
196 Brisson George, laborer
198 Decarie Ferdinand
200 Côté J. D., trader
202 Pauzé Alphonse, bookbinder
217 Dorion D., baker
225 Gaudry A. E., & Co., bakers

MAPLE AVENUE, off 275 St Joseph, St Anioine ward

6 Donovan & Stafford, boots and shoes
11 Masterman Henry, butcher
13 Masterman A. S., butcher
15 Masterman Wm. H., butcher

MAPLE AVENUE, from the Railway Track to 102 Mullins, St Ann ward

19 Penk George, clerk G T.R.
Penk Robt., clerk G.T.R.
21 Minkie Walter H., carpenter
23 Ellis George, patternmaker
Ellis A., clerk car dept. G.T.R.
26 Fraser H. R., conductor
Fraser D., clerk G.T R.
Martin Charles, laborer
Burmeyer Fred., caretaker

MARIANNA, off 252 Fullum, west to Parthenais, St Mary ward

4 Giroux G., laborer
Murray Mrs. M. A., wid Wm.
9 Labonté Louis, laborer
10 Cassidy Edward, laborer
11 Labonté Isaïe, tobacconist
Parent Etienne, laborer
12 Sexton John, laborer
Connors Patrick, laborer
13 Touchet Joseph, joiner
14 Dagenais Narcisse, laborer
15 Robillard Edmond, shoemaker
16 Benjamin Charles, laborer
17 Nadeau Louis, shoemaker
18 Foucher Frédéric, carpenter
Power H., laborer
19 Trudel Mrs. E., wid C.
20 Magallon Pierre, carpenter
21 Hétu Jérémie, laborer
Poitras Henri, laborer
22 Parent Antoine, laborer
23 Durocher Mrs., wid Maxime
24 Gauthier J. Bte , laborer
Boucher Antoine, laborer
25 Dupuis Joseph, laborer
26 Lavallée Joseph, laborer

MARIE JOSEPH, from 31 St Andre west to 37 St Christophe, St James ward

1 Ringuette Louis
2 Perrault J., stonecutter
4 Sulgue Henri, plasterer
5 Lamarche Joseph, plumber
6 Mathurin —, tailor
7 Ladouceur Félix, laborer
8 Duquette M., saddle maker
9 Ryan Henry, storeman
10 Lefebvre Michel, laborer
11 Dyotte J., laborer
12 Benoit Antoine, agent
13 Bertrand Pascal, laborer
14 Peltier Joseph, clerk
15 Guilbault David, stonecutter
16 Biron Alfred, silversmith
17 Chamberland Mrs. S., wid S.
18 Thériault Mrs. M., wid Ignace
20 Pellerin F., carpenter
24 Barrette I., saddle maker
26 Ferland Alfred, joiner

MARIE LOUISE AVENUE, from 233 Sanguinet, between Mignonne and Ontario, St Louis ward

15 Landry Maxime, shoemaker
17 Renaud George, shoemaker
19 Giguère Louis, shoemaker
Robillard Israël, shoemaker
21 Séguin Dosithée, clerk
22 Granger Adenias, clerk
Orléans Jos., stonecutter
23 St Pierre Marcil, laborer
24 Brion Thomas, tinsmith
Benoit Alfred, joiner
25 Bélanger Paul, cabinetmaker
Bessette Théophile, shoemaker
26 Pleau Alfred, tinsmith
Dorion Joseph, driver
27 Villemaire A., silverplater
28 Dubreuil Alfred, photographer
L'Archevêque Pierre, baker
Grenier J. N., polisher
30 Tessier Moïse, bricklayer
Paré Mrs. Eugénie, wid J.
Morin Fabien, joiner
Labelle Louis, painter,
Jolicœur Israël, stonecutter
St Louis Jules, carter
32 Paquette Joseph, laborer
34 Troude Peter, bookkeeper

MARKET SQUARE (St Lawrence market), off 181 St Lawrence, St Louis ward

1 O'Brien T. C., boots and shoes
2 Alarie J. Bte., furniture
4 Bouet S., fruit store
8 Dépatie Arcade, hotel
Brunet Philippe, trader, r
16 Hodge M., grocer

MATHIEU, off 241 Ontario, St Mary ward

263 Lagarde Michel, mason
265 Beaudry H., carter
267 Lemay T., shoemaker
271 Dupré Mrs. J., dressmaker
275 Bélair Joseph, laborer
277 Golivet M., laborer
279 Renaud Louis, laborer

Here Ontario st. intersects.

323 Larivière Charles, carpenter
325 Payette Mrs. George
327 Lamoureux Louis, tobacconist
329 Ste Marie George, laborer
331 Plante Xavier, bricklayer
333 Deschambault André, laborer
335 St Pierre L., laborer
337 Armond Mrs. L., wid Jules
345 Drapeau Charles, shoemaker
349 Brossard Joseph, laborer
351 Paquette Antoine, laborer
353 Lacaille Alfred
359 Dauphin Joseph, laborer
361 Reid Pierre, trader
363 Thouin Cyrille, carter
365 Tavernier Napoléon, shoemaker
367 Derrick Edward, laborer
Keegan Steven, r
369 Keegan Godfrey, water police
375 Dupont Fabien, laborer
Lalumière Toussaint, laborer, r
Groleau M., bricklayer, r
377 Dubois Louis, laborer
379 Jolibois Solomon, laborer
381 Langley James, laborer
Lacoste Joseph, laborer
Jolibois Joseph, limeburner

MATTHEW. See Mathieu.

MAYOR, from 206 Bleury to 35 Aylmer, St Antoine and St Lawrence wards

2 Courtney John M., cabinetmaker
7 Scott Miss Jane
8 Law William, shoemaker
Law Miss Maria, dressmaker
9½ Henderson Chs., carpenter
10 Evans Alfred, traveller
12 Lawrence Mrs. T., wid Thos.

J. R. MARTIN, LITHOGRAPHER and COPPER PLATE PRINTER, 16 ST BONAVENTURE ST

13 Chipchase James, cabinetmaker
13½ Armstrong John D., storeman
14 Warren R., of Warren & Clement
15 O'Herne Wm. H., marble cutter
15½ Salter William, superintendent
17 McMurtrie John, engineer
19 Pierce John, bookkeeper
White Mrs. Mary, wid Robert, nurse
24 Sennatt Anthony, carter
26 Bell Mrs. Mary, wid Daniel
Simpson Mrs. Jane, wid J.

Here St. Alexander st. ends.

39 Hilton E. A., organist
41 Gibson John F., agent
43 Moore George, florist
45 Patton H., music teacher
47 Somerville D., builder
Somerville Chs., clerk
Somerville Peter A., clerk
51 Kelly Mrs. E., wid Ed.
53 Dogherty Chs., cabinetmaker
Dogherty Wm. F., cabinetmaker
57 Stenhouse William, plumber
Holland G. H., fancy goods

Here City Councillors st. intersects.

60 Richmond Mrs. Emma, wid L.
62 Parent Pascal, carpenter
64 Kelly William, clerk
66 Butler James, laborer
67 Clifford Mrs. M., wid John
68 Dagenais Joseph, laborer
69 O'Brien Mrs. M., wid Patrick
O'Brien T., saloon

McCORD, from 261 Wellington north to 364 St Joseph, St Ann ward

5 Denis Arthur, tinsmith

Here St. Léon st. commences.

7 Denis Dieudonné, weigher
9 Denis George, carpenter
11 Ryan Mrs. E., wid John
13 Kane Cornelius, laborer
15 Rodrigue Ferd., laborer
17 Hickey James, grocer
21½ Woodhouse Joseph, laborer
23 Butler Patrick, machinist
23½ McLaughlan James, painter

Here Olier st. begins.

25 Parker Philip, boilermaker
35 Holland John, carter
Thomson John, laborer
Barry John, laborer

Here Basin st. begins.

37 Poirier A., laborer
Farr Mrs. M., wid James
39 Davin Michael, grocer

Here Smith st. ends.

42 St Ann's church, R. C., rev. James Hogan, parish priest; revs. Jos. DeRepentigny, T. Fahey, Jas. Whittaker and R. Lee
41 Driscoll Thos., grocer
Driscoll J.P., clerk G.T.R.
43 Cregan James, boilermaker
Cregan Matthew, boilermaker
45 White William, shoemaker
47 Ryan John, stevedore
49 Madigan Michael, laborer
51 Guerin James, M.D.
Martin Philip
53 Keegan A., professor St Patrick's academy
55½ Murphy John, laborer
Marshall Pierce, carter
57 Savage Michael, grocer
57½ McArthur James A., engineer
59 O'Hara Mrs. Ann, wid F.
Gleeson D., carter
Martin John, carter
61 O'Keane Mrs. B., wid John
63 Pepper Robert, laborer
Clarke James, bridgeman
65 Robillard Sévère, pilot
67 Hoobin John, horseshoer
69 Saunderson John, blacksmith
71 Cannon Patrick, stevedore
Morris Richard, moulder
73 Hunt Mrs. E., wid J., midwife
McFeeny Francis, laborer
75 Ford John, printer
77 Gaffney Barth., moulder
79 Kelly John, boilermaker
81 Dineen Maurice, sergt police
O'Byrne Chs., gateman G.T.R.
83 Duffy O., laborer
85 Sanderson Robert, laborer
95 Power John, laborer
Rodgers Samuel, laborer
97 Powers John, grocer
99 Nugent Patrick, laborer
101 Doyle Michael, laborer
102 St Ann's school and academy, sister St Francis, superioress
105 Skelly Francis, laborer
107 Kennedy Mrs. E., wid E.
111 Murray Mrs. C., wid John
113 Farmer Thomas
Hearn Edward, boilermaker, r
Bryan Miss Eliza, dressmaker, r
115 McGarity James, laborer
Whelan Patrick, laborer
117 Brown William, laborer
121 Bertrand Mrs. M., wid E.
121½ Reilly James, laborer
Ryan Wm., policeman
123 Black Christopher, laborer
123½ Smith Mrs. M. A., wid Wm.
125 Hatch Patrick, laborer
Milloy Owen, laborer, r
127 Maloney Peter, shoemaker
Mullarky Anthony, shoemaker
Mulvay Holmes, laborer
129 Sheridan Mrs. B., wid T.
129½ Gibbons Pat., grocer

Here Ottawa st. intersects.

Here St. Augustin st. ends.

131 Moore James, saloon
Phelan Matthew, laborer, r
133 Berks Mrs. James, r
135 McNamara Michael, watchman
McCabe Mrs. Ann, wid James
137 Grant Alex., blacksmith
Malbœuf Alfred, carter
138 Nugent Mrs. A., wid G.
139 Hoy Miss Eliza, dressmaker
Hoy Thomas, laborer
Morgan Pat., laborer
140 Kelly Philip, engineer
141 Crowe Mrs. C., wid J.
Gleason Dennis, watchman
142 McCaffrey Thomas, carter
143 Cleary Dennis, laborer
Seymour James, laborer
144 Daher Jamer, laborer
145 Stevenson William, laborer
Kavanagh Mrs. M., wid John, r
146 Lefebvre A., baggageman G.T.R.
147 Shelly Thomas, machinist
148½ Scanlan Mrs. B., wid John
150 Briody Thomas, G.T.R.
150½ Farmer Mrs. R., wid P.
152 Sherry John, machinist
154 Cusack John, tailor
156 Woodhouse Jas., steamboat agt
Shean John, laborer, r
159 Reeves Jules, hatter & furrier
Kane Mrs. Jane, wid Robert, r
160 Hickey Jas., road department
Lynch Michael, laborer, r
161 Salmon Richard, laborer
Donnelly James, cooper, r
162 Quinn John, checker G.T.R.
165 Johnston Thomas, grocer
Labranche J. D., nailer, r

Here Seminary st. ends.

167 Keyes Redmond, machinist, r
168 Savage Alf., & Son, soap & oil
169 Leahy Pat., laborer
Sullivan John, laborer, r
171 Maloney Peter, grocer
Lynch James, machinist, r
173 Meehan Pat., carter
Madigan Thos., laborer, r
175 Foley Michael, steamfitter
177 Kelly Mrs. C., wid Michael
179 Achant Michel, joiner

Here William st. intesects.

182 O'Connell Mrs. E., wid Thomas, saloon
185 Cloran Joseph, baker
189 Mitchell Edmond, agent
193 Meldrum Robert, carter
193½ Hislop Daniel, storeman
195 McGowan Pat., driver
195½ Kelly James, letter carrier
Kelly Miss M., dressmaker
197 Meilleur & Co., grain and feed
199 Meilleur C., of Meilleur & Co.
Meilleur Hormisdas, grocer

Here Barré st. intersects.

207 Pigeon Alex., fancy goods
Pigeon Mrs. A., tailoress
209 Turcotte Abel, sausagemaker
Bourget Magloire, shoemaker
210 Vézina Jos., grocer
211 Dufour Pierre, grocer
214 McGowan Mrs. E., dressmaker
216 Meunier Augustin, joiner
218 Parent Joseph
Parent C. A., notary
220 St Joseph club house, M. Lafond, steward
Lafond M., steward St Joseph club house
223 Prévost J. Bte., saloon
228 Bougie Arthur, barber

Here St. Joseph st. intersects and Mountain st. begins.

McGILL, from 35 Common north to Victoria sq, West ward

28 Lécuyer J. D. H., & Co., coal

Here Youville st. intersects.

29 Maybury J., & Co., coal mchts
52 Beard S. W., & Co., coal merchts

Here Wellington st. commences.

56 Davis S., manufacturer of cigars
62 McNally W., & Co., drain pipes
Hochelaga Cement Co., Wm. McNally & Co., agents
65 Robertson F., coal and wood
65½ Versailles J., jun., general roofer
79 Cossitt G. M., & Bro., manufacturers of agricultl implemts, R. J. Latimer, jun., agent
Latimer Robert J., jun., agent
80 Watkins John, barber
82 Smith D., jun., & Co., gen mers
83 Baile Andrew, coal merchant
86 Kirkpatrick & Cookson, flour
88 Archer Robert, & Co., produce
89 Evans Wm., seedsman

PAUL A. LESPERANCE, WATCHES, CLOCKS and JEWELLERY, 224 NOTRE DAME ST

90 Macdonald R., manufacturer
Hall, Kay & Co., metal merchts
Kay George, gen com merchant
Reinhardt Robt. B., merchant
92 De Sola Bros. & Co., produce and commission merchants

Here Foundling st. ends and William st. commences.

96 Charlebois Hyacinthe, grocer
97 St Ann's market, A. O. Weaver, clerk

Here Commissioners st. ends.

100 Johnson B. D., & Son, boots and shoes
106 Warminton R. & W., tinsmiths
108 Leggat James, boots and shoes
109 McShane Richard, grocer
113 Pagels & Ferguson, tobacco
116 McCrudden Wm., boots & shoes
117 Jones G. E., barber
119 Hart & Tuckwell, fruits
120 Perry James, boots and shoes
122 Edwards Jas., storeman
123 Monette Jas., Western house dining rooms
124 Lightbound, Ralston & Co., grocers

Here College st. begins and St. Paul st. ends.

129 Benard Olivier, saloon
133 Harris A., merchant tailor
134 Nield Edward, & Co., gents' furnishings
137 Foley Thomas, importer
138 Moss & Rushton, agents
140 Donnelly Jas., & Son, dry goods
141 Albion hotel, Stearns & Murray, proprietors
Stearns & Murray, proprietors Albion hotel
Johnson A. L., of B. D. Johnson & Son
142 Ewing Bros., seed merchants
146 Packard L. H., & Co., shoe findings
Henderson Robt., & Co., agents
Henderson Wm., sen., accountnt
147 Lee F. W., & Bro., grocers

Here Lemoine st. ends.

148 Haswell H., & Co., whol drugs
152 Macdonald C., & Co., manufrs
156 Gibbs W. H., & Co., grocers
159 Bowes & Co., fruits and provs.
161 Nixon Chas. S., agent
163 Niagara District Fruit Growers' Stock Co., limited, Charles S. Nixon, agent
164 Tester Jas. W., & Co., wholesale fruit dealers and confectioners
Montreal Stencil works, S. A. Ferneyhough, proprietor
Ferneyhough S. A., Montreal Stencil works
Turner Bros., manufacturers
165 Irwin R., saddler
166 Mackay Brothers, dry goods

Here St. Maurice st. commences.

167 Aldridge Geo., Victoria chop house
169 Clogg J. R., & Co., whol fruits
171 Murray James, clothier
173 Cantin & Co., photographers
Cantin Louis O., of Cantin & Co.
Jacques J., of Scott & Jacques
Scott J. T., of Scott & Jacques
175 Scott & Jacques, hatters
177 Jacobs H., & Co., tobacconists
181 Douglass & McNiece, crockery
184 Fisher M., Sons & Co., woollens
186 Mills & Hutchison, woollens
189 Bergin Michael, tailor
Mathewson & Patton, grocers
191 Goldberg David, pawnbroker
192 McPherson J. W., restaurant
193 Goldberg Hyman, pawnbroker
195 Patterson Jas., boots and shoes
198 Brown James, & Son, dry goods
Jones J. H., & Co., importers
199 Dwane John, boots and shoes
200 Holland Mrs. M., wid John
Holland S. M., clerk
Holland J. C., clerk
202 Mathewson Jas. A., grocer
208 Patton Thomas, clothier

Here Recollet st. ends.

204 Beall, Ross & Co., dry goods
207 Birks Richard, chemist
208 Huston Chs., clothier
211 McEntyre D., & Son, clothiers
McEntyre Daniel, sen., of D. McEntyre & Son
McEntyre Daniel, jun., of D. McEntyre & Son
212 Bélanger Chs., tobacconist
213 Beck Martin, importer
216 Carson W., Fountain house

Here Notre Dame st. ends and St. Joseph st. begins.

219 Hannah J. W., & Co., upholstry
221 Howe Machine Co., J. F. Brooks, manager
Brooks J. F., manager Howe Machine Co.
British American Dyeing Co.
223 Hicks S. N., sign painter
Sternberg H., cap manufacturer
Hoctor James cigars
Henry, Johnsons & Lord, manufacturers
Gariépy François, carpenter
Estate of Noah Friedman, A. Goldstein & J. Hirsch, execrs
Irving G., jun., importer
Irish Mutual Building society, P. Dinahan, secretary-treasurer
St Ann's Mutual Building society, T. J. Quinlan, secretary-treasurer
Irish Catholic Benefit society, J. McCann, secretary
St Patrick's Natonal association
Montreal Hackmen's Benevolent union
Merser Nathan, chemist
Montreal College of Pharmacy N. Mercer, hon. secretary
Quebec Pharmaceutical association, N. Mercer, registrar
225 Meyers Samuel, jeweller
226 Walker Alex., & Co., dry goods
227 Martin J., restaurant
230 Boas B. A., & Co., importers
231 Dwane Thos., boots and shoes
233 Michaels Maurice, tobacconist
234 Robertson & Co., hatters and furriers
238 King John E., saddler
240 May Thomas, & Co., dry goods

McGILL COLLEGE AVENUE, from 64 Cathcart north to 844 Sherbrooke, near Phillips sq, St Antoine ward

2 Tabb William R. S., hardware
Tabb Albert E. D., clerk
Flint Geo. H., journalist
6 Rushton A., of Moss & Rushton
8 Thicke A., bookkeeper
Burch Frank, of Winning, Burch & Co.
11 Godfrey R. T., M.D.

Here St. Catherine st. intersects.

17 Nutter A. S., dentist
Nutter J. D., of J. D. Nutter & Co.
Nutter W. D., traveller
18 Macfarlane Andrew
20 Craig Thos., cashier Exchange bank
23 Akrill F. T., clerk
24 Fowler R. J., prof of music
Beattie J., of Rankin, Beattie & Co.
Robertson John A., of Robertsons, Linton & Co.
25 Stewart Wm., gen manager
26 Dillon John, grocer
Dillon John G., bookkeeper
Burke Fred., com traveller
27 Perkins Mrs. M. M., wid J. A.
Perkins Alex. M.
28 Skelton J. W.
29 Duncan J., of J. Duncan & Co.
30 Dyde col. J., C.M.G., of Dyde & Major
31 Groome James, carpenter
Ermatinger A.
32 Fraser Mrs. E., wid Thomas
33 Myers Samuel, jeweller
Heinaman Robert, cigar manuf
Heinery —
34 Hagar Chas. W., merchant
35 Brock Mrs. J., wid Jeffry
Brock Jeffry G., com merchant
Brock Weston, clerk
36 Latour major L. A. H., notary
37 Stewart James F., of Verret, Stewart & Co.
38 Black Mrs. Robert
Wilkins J. H., liquor merchant
Green E. G., liquor merchant
Shay John
Thayer Mrs., wid Robert
39 Darey P. J., prof McGill university
40 Walker Alex., of A. Walker & Co.
Walker Fred. W., clerk
41 Dawson Benjamin, sen.
43 Gillon Mrs. Mary A., wid John

Here Burnside place intersects.

44 Cowie William
Cowie Miss Catherine
47 Gauthier Mrs. A., wid Edouard
52 Atkinson John, general agent
53 McArthur Mrs. John, bdg hse
Hamilton W. B., merchant
McArthur John, clerk
54 Sharpley W. E., of Rice Sharpley & Sons
63 Davidson A., sen., marine inspector
Davidson A., jun., of Davidson Bros. & Co.
64 Badgley hon. Wm.
Badgley John, coal dealer
65 Jacobs Beer
66 Francis Geo., mining agent
67 Wilson Isaac P.
68 Dawson W. V., of Dawson Bros.
69 Dyde J. S., collector canal tolls
David D.
70 Johnson A., LL.D., professor McGill university
71 MacCallum C. F., public weigher
Cushing J. A., public weigher
72 Macrae George, Q.C., advocate
73 De Sola rev. A., D.D., LL.D., high priest Jewish synagogue and prof McGill university
De Sola Meldola, of De Sola Bros. & Co.

THE SUN LIFE HAVE ABOUT THREE DOLLARS TO EACH DOLLAR OF POLICY LIABILITY

73 De Sola Clarence, of De Sola Bros. & Co.
74 Macpherson Alex., of Benny, McTavish, Macpherson & Co.

McTAVISH, from 887 Sherbrooke north to the Reservoir, St Antoine ward

17 Scully Peter, coachman
18 Ferrier Mrs. L., wid G. D.
Ferrier Louis Frank, clerk
Ferrier Arthur G., bank teller
20 McCulloch A. A., of McCulloch Bros.
22 Ewing A. S., of S. H. & A. S. Ewing
26 Pacaud George, broker
28 Henderson A., landscape photographer
30 Dennistoun Alex bookkeeper
31 Bovey Henry T., professor McGill university
32 Wolff Richard, of T. May & Co.
33 McLennan John G., grain dealer
69 Presbyterian Theological college, rev. D. H. MacVicar, LL.D., principal
70 Hunt T. Sterry, M.A., F.R.S., LL.D.
MacVicar rev. Donald Harvey, LL.D., principal and professor of theology Presbyterian College of Montreal
72 Lyman Fred. S., of Dunlop & Lyman
74 Lyman H., of Lyman, Sons & Co.
103 Coleman J., guardian reservoir
Coleman Henry, engineer
Coleman J., jun., Pullman car ductor
106 Jones Charles P., guardian
Maxwell Wm., coachman
108 Allan And., of H. & A. Allan
148 Gault M. H., M.P., manager British America and Royal Insurance Companies
McLaughlin Edward, gardener
Harris Jacob, coachman
Allan Sir Hugh, of H. & A. Allan, President Montreal Telegraph Co.
Dunbar John, guardian
Drew Wm., coachman

MENAI, from Britannia north of 86 Forfar, St Ann ward

42 Hitchinson John, laborer
52 Weston Jesse, agent
54 Kirwin John, laborer
56 Dade W., fireman G.T.R.
58 Arnott James, fitter
Oxley Mrs. Jessie, wid John
60 Hughes Michael, painter
67 Caron Olivier, jun., spikemaker
69 Chauvin J. Bte., nailer

Here Conway st. intersects.

86 Keough T., sen., watchman
Grace Wm., sen., painter, r
Grace Wm., jun., painter, r
88 Houston Charles, laborer
Brockwell Charles, laborer
90 Towel Frank, machinist
91 Broadhurst Miss A., bdg hse
Baltham Joseph, laborer
Lewis James, fitter
Fennell Thomas, plumber
92 Cuttle Geo., laborer
94 Raymond William, laborer
95 Wright William, machinist
96 Dillon J. M., checker
98 McCulloch Wm., tinsmith
100 Lamb George L., butcher

METCALFE, from 781 Dorchester north to 887 Sherbrooke, St Antoine ward

29 McCrank Mrs. M., wid N.
Hayes John J., clerk
31 Maxwell A., accountant
33 Milloy J. J., clothier
33½ Campbell J. J., customs clerk
35 McIldowie L., com traveller
37 Noble W. C., bookkeeper
39 Benn Alfred, agent
Becket R. A., manager ice dept
39½ Philbin Miss Sophia, dressmaker
Philbin Mrs. Jane, wid R.
41 McMaster Wm., appraiser
43 White E. S., com traveller
Grose G. W., assessor
45 Brown T. B., of R. C. Adams & Co.
47 Foote S. B., pub shareholder
49 Findlay J., insp public works
51 Mackerrow A., of John Aitken & Co.
53 Anderson J. D., merchant tailor
Anderson J. D., jun., bookkeeper
55 Merservey M. C., piano tuner
56 Dowse H., joiner
57 Hastings Mrs. M., wid George

Here St. Catherine st. intersects.

95 Paul Walter, grocer
97 Egan Henry A., plumber
101 Dunn Miss, bdg hse
103 Mackinnon T. A., supt S. E. R. R.
105 Heney E. N., of Heney & Lacroix
107 Porter Atwood, engraver
109 Hodgson Thos. E., of Hodgson, Sumner & Co.
111 Claxton T. J., merchant
113 Hagar Ed., of E. Hagar & Co.
Hagar W. E., clerk
115 Hutchison John, grocer
117 Simpson George W., broker
119 Binmore Mrs. J. G., wid John
121 Reaves Geo., iron merchant
High school, boys' department, Henry A. Howe, M.A., LL D., rector; girls' department, Mrs. L. Fuller, lady principal
Royal Institution, office McGill university, W. C. Baynes, sec.
Protestant Board of School commissioners
Lunn Wm., treasurer Protestant Board of School commissioners
Robins S. P., M.A., secretary and superintendent of schools, Protestant Board of School commissioners
Evans H., accountant Protestant Board of School commissioners
Bright H., caretaker
123 Wheeler Thomas B., M.D.
125 Bigelow Mrs. R., wid D. T.
Hosmer C. R., supt Dom. Tel. Co.

Here Burnside place intersects.

127 Robin Mrs. Rose, wid Adolphe
Heney J. G., train despatcher G.T.R.
129 Budden H. A., vice-president Intercolonial Coal Co.
136 Giroux Mrs. C., wid Joseph
138 Skelton L. J., of Skelton Bros.
139 Cochrane Pollock
141 Lichtenhein E., broker
143 Cushing Mrs. C., wid L.
Cushing Chas., B.C.L., of J. S. Hunter & C. Cushing
Cushing F., of Cushing & Co.
144 Ferrier James, jun., of W. M. Mooney & Co.
145 Kirby J. T., advocate
146 Macdonald DeBellefeuille Macdonald DeLotbinière
147 McDonald Mrs. Agnes, wid D.
148 Alexander Chas.
149 Chisholm C. J., broker
150 Hatton J. C., Q.C., of Hatton & Nicholl
151 Ross W. R., of W. R. Ross & Co.
Ross H. C., clerk
Ross W. Lord, B.C.L., advocate
Ross F. R., clerk
152 Murray H. E., of Thompson, Murray & Co.
153 Haldane James
154 Peterson P. A., engineer
156 Wainwright W., general passenger agent G.T.R.
158 Wallis Samuel H., secretary Michigan Air Line and Montreal and Champlain Junction Ry.
160 Kinloch William G., of Kinloch, Lindsay & Co.
Kinloch William, of Kinloch, Lindsay & Co.

METCALFE AVENUE, from Dorchester av north to Cote St Antoine road. Being outside City limits, names will be found in Alphabetical order in Cote St Antoine

METCALFE LANE, off 300 Richmond west, near St Joseph, St Antoine ward

1 Perry Thos.
Trottier J. B.
3 Daoust Henry, shoemaker
Unwin John, laborer
5 Lavigeur Toussaint, joiner
7 Quinn Mrs.
Richer Maxime, joiner
9 Smith Stephen, paper bag maker
11 Parent Martin, laborer
13 Thibeaudeau Miss D.
Martel Hypolite, laborer
15 Horne J. B., nailmaker

MIGEON, off Colborne av, St Mary ward

Not built upon.

MIGNONNE, from 89 Dufresne to 227 St Urbain east, St Mary, St James, St Louis and St Lawrence wards

9 Bouthillier Antoine, laborer
12 Guy Charles, carter
13 Bessette Emery, joiner
16 Pelletier Denis, laborer
18 Giroux Philéas, shoemaker
Giroux Pierre, carter
19 Mathieu Chas., laborer
Nantel Jean Bte., laborer
20 Joubert Joseph, shipcarpenter
Dufresne Charles, plasterer

Here Fullum st intersects.

Here Parthenais st. intersects.

81 Lunney John, druggist
Excelsior Glass Co., W. & D. Yuile, proprietors
84 Dupré N., of Dupré Frères
86 Richardson S., superintendent

Here Colborne av. intersects.

Here Papineau road intersects.

204 Mondoux A., newspaper agent
Delcourt Moïse, carpenter
Delcourt Mrs. M., school teacher
Dufaux Chs., shoemaker

J. A BAZIN, ARTIFICIAL TEETH, 1357 ST CATHERINE ST cor McGILL COLLEGE AVENUE

206 Payette Ulric, mason
Paquin Isidore, laborer
Therien Eusèbe, laborer
211 Giroux Wilfred, tailor
212 Quevillon Joseph, butcher
213 Mailloux Joseph, packer

Here Champlain st. intersects.

223 Guénard Joseph G., grocer
Marchand Elie, baker
225 Guénard Etienne, laborer
226 Quesnel Louis, laborer
Goulet Napoléon, laborer, r
Daignault Narcisse, carter, r
227 Beauvais Ovide, clerk
Beauvais Mrs. A., wid J.
Turner Mrs. Narcisse
229 Riendeau T., painter
David Jacob, roofer
231 De Bellefeuille Jos., laborer
232 Lapointe Moïse, shoemaker
233 Fitzback Thomas, shoemaker
Béland Louis, mason, r
Laliberté Frs., laborer, r
234 Vocel Louis, laborer
Morel Joseph, carter
235 Denommé Horace, joiner
Charbonneau Mrs.
236 Quinbert Frs. X., carpenter
237 Laforest Mrs. A., wid Louis
239 Martineau Geo., plasterer
240 Jeannotte Chas., shoemaker
241 Jetté Alphonse, stonecutter
241½ Leclerc Edouard, bricklayer
242 Clément Auguste, moulder
243 Morin Louis, laborer
243½ Delcourt Mrs. Virginie
Delcourt Mrs. Joseph, trader
245 Croze Vital, carter
245½ Labelle Honoré, baker
246 Goyette Joseph, carter
247 Beauchamp Bte., laborer
247½ Bernard David, baker
248 Larose Martin
Larose Théophile, baker
Larose Joseph, baker
249 Renaud Placide, notary
250 McGlin George, jail guard
Hébert M., laborer
Gagnon Gilbert, clerk
Gilé Mrs. A., wid Albert
250½ Gaudry Olivier, cooper
Paiement Orphire, baker
251 Thibaudeau Mrs. L., wid O.
Thibaudeau E., leather cutter
252 Dupré H., of Dupré & Frères
253 Gagnon Mrs. A., wid Ed., grocery
254 Chaussé Edouard, contractor
255 Dougall Miss M., seamstress
Layer Antoine, shoemaker, r
Bordeleau I., ship carpenter, r
Derouin —, moulder, r
257 Prévost Joseph, carter
258 Daigneau Joseph, grocer

Here Maisonneuve st. intersects.

259 Roch Louis, hay dealer
260 Poitras Philéas, grocer
261 Deganne J. Bte., barber
262 Laforce Michel, butcher
263 Couture Octave, barber
Caty Louis, laborer
264 Carle Joseph L., butcher
265 Chévalier N., shoemaker
267 Sabourin Frs. X., trader
268 Hurtubise A. D., grain dealer
269 Valiquette Joseph, carter
Jacques Edmond, shoemaker
270 Désautels Amable, shoemaker
271 Gendreau Dolphis, policeman
Clermont Mrs. M. L., wid T., r
272 Hurtubise A. D., grain dealer
274 Coutlée Jean Baptiste, tanner
Brunette Stanislas, joiner
275 Larose Mrs. Léa, wid Henri
275 Larose Damase, shoemaker
Larose Joseph, shoemaker
Guilbault N., storeman, r
Walters John, policeman, r
Bleau Joseph, laborer, r
276 Ethier Joseph, carter
278 Pion Miss Célina, seamstress
280 Raymond Xavier, carter
Pichette Joseph, shoemaker
282 Beausoleil François, shoemaker
Dufault Paul, shoemaker
287 Abel Joseph, grocer
288 Roch Camille, barber
289 Bleau Napoléon, mason
292 Gervais Cyrille, fruit dealer
293 Peltier Jean Baptiste
Friset Firmin, leather cutter
294 Deguire Gervais, grocer

Here Plessis st. intersects.

295 Vézina Jérémie, carter
Lamontagne Charles T., joiner
296 Noël Onésime, grocer
298 Thouin Joseph, clerk
299 Sauvage Clovis, joiner
300 Parizeau A., contractor
301 Lamontagne Mrs. E., wid A.
304 Bleau Hypolite
Pellerin Fabien, shoemaker
305 Latour Joseph, carpenter
306 Pepin François, baker
Pepin Joseph, cook
307 Cadotte Modeste, blacksmith
308 Paillé Joseph, laborer
Doray Joseph, joiner
309 Laroche Jean, broommaker
310 Poulin Joseph, policeman
Nantais Joseph, driver
312 Chapleau Eugène, printer
Boucher Edmond, shoemaker
313 Jolin Miss C., paper bag maker
Rondeau O., laborer
Dominique Moïse, shoemaker
314 Tremblay Ovila, shoemaker
314½ Maillé Alexandre, laborer
315 Contant Henri, butcher
316 Poirier Napoléon, shoemaker
317 Proulx E., & Co., grocers
318 Beaubien James, butcher
320 Quintal Joseph
Desjardins Alphonse, clerk
Riendeau Honoré, bartender, r
Perreault Wm., shoemaker, r
322 Quintal Philéas, hotelkeeper

Here Panet st. intersects.

324 Bisaillon Frs. X., laborer
325 Coallier Auguste, joiner
326 Marsan Mrs. J., wid D., trader
Thouin Pierre, shoemaker
Thouin Joseph, furrier
Thouin Ernest, tobacconist
328 Marineau Louis
329 St Germain Aimé, carter
330 Coallier Louis, tinsmith
331 Gagnon F. X., baker
Gagnon Magloire, shoemaker

Here St. Pierre lane begins.

332 Crotteau André, shoemaker
333 Giroux Louis, roofer
Valade Miss Emélie, r
Valade Gustave, clerk, r
334 Marois Pierre, engineer
335 Brouillette Adolphe, packer
Giroux Miss M., seamstress, r
336 Laurion Bernard, laborer
337 Thibault D., blacksmith
338 Lapointe Zacharie, carter
341 Provost Elie, grocer
343 Christin Joseph, grocer
344 Archambault Léon, clerk
346 Durand Joseph, butcher
348 Champagne Aristide, M.D.
DeLorimier P. E. E., medical student

Here Visitation st. intersects.

355 Labelle Mrs. P., wid O., laundr's
Pauzé Alfred, cabinetmaker, r
Bernier Christophe, baker, r
357 Beaudoin Mrs.
358 Brodeur D., flour and grain
359 Guérin Louis, ship carpenter
360 Brodeur D., flour and grain
361 Letourneau A., of Letourneau & Durand
363 Letourneau & Durand, butchers

Here Beaudry st. intersects.

365 Chaussé George, joiner
St Jacques E., barber, r
Lapointe Napoléon, laborer, r
367 Dubé Jean Bte., plasterer
369 St Martin Charles, butcher
Gagnon Mrs., r
371 Huberdeau Amable, carpenter
Huberdeau M., baggageman
373 St Jacques Eustache, barber
374 Gravel Siméon, joiner
375 Leblanc Edouard, jun., printer
Leblanc Edouard, sen., laborer
376 Papineau Miss S., seamstress
Papineau Miss P., seamstress
377 Chapdelaine Pierre, engineer
378 Drolet Elzéar, joiner
379 Angers Rémi, joiner
380 Martel Timothé, confectioner
380½ Morin Clément
382 Leclerc Jos., & Frère, butchers
383 Charbonneau Jos., tailor

Here Montcalm st. intersects.

384 Foucault Cléophas, butcher
384½ Magnan Benjamin
Alarie Louis, laborer
Dalpé Amable, clerk
385 Brien Thomas, patternmaker
386 Leclerc Ulديric, butcher
387 Lecompte Basile, joiner
Christin Adolphe, joiner, r
389 Grenier J. Bte., blacksmith
Vincent E., shoemaker
390 Déziel Pierre, grocer
Laframboise Mrs. C., wid G.
Belisle Télesphore, plasterer
391 Provost A., hotelkeeper

Here Wolfe st. intersects.

394 Ethier Mrs. E., wid B., dressmkr
395 Léonard Alfred, grocer
396 French and English academy, Miss P. Vézina, teacher
397½ Brosseau Noë, grain dealer
Desmarais Ernest, organ maker
399 Poupart Alexis, saloon
399½ Renaud Pierre, furniture
400 Chabot Joseph, grocer

Here Amherst st. intersects.

401 Johnson Thomas, trader
402 Letourneau & Durand, butchers
403 Bélec Joseph, carter
406 Larue Edouard, wood dealer
412 Perrault Jacques
Perrault Amédée, professor

Here Jacques Cartier st. intersects

Forget dit Despatie I., grocer
417 Landreville Médard, hotelkeeper
418 Bourbonnière L., butcher
421 Lemoine Eugène, joiner
423 Tellier Mrs. Jean Baptiste
Landry Mrs. M., wid Moïse
Beauchamp Louis
424 Richelieu T., of Richelieu & Bourdeau
Richelieu Miss L., dressmaker
425 Coutlée D. David, trader
Hogue Moïse, confectioner

J. R. MARTIN, LITHOGRAPHER, DOOR PLATES, &c, 16 ST BONAVENTURE ST, Vic Sq

426 Lawson John, cabinetmaker
426½ Perrin Charles, laborer
Perrin Mrs. Chs., laundress
427 Bourque H., engineer
428 Provost Adolphe, cigar dealer
428½ Racette Miss Célina, dressmaker
Racette Ignace
429 Morris John, trader
433 Marsan Louis, sen., mason
Marsan Louis, jun., clerk

Here St. André st. intersects.

436 Swift William, grocer
Barré Ulric, clerk
437 Desormeault E. A., grocer
438 Miron Joseph, P. O. clerk
441 Proulx L. A. W., collector
441½ Julien Henri, engraver
442 Bertrand Magloire, lumber
443 Bergeron Vital, clerk
St Marie Mrs. F., wid H.
445 Dulude Antoine, carter
450 Watts Jas., hardware merchant
Watts Jas. O., hardware clerk
Paquette Mrs. L., wid Dr. E.
452 Blanchette Louis, clerk
452½ Ross M., joiner
454 Byette Jean Baptiste, printer
455 L'Ecuyer Louis, butcher

Here St. Christophe st. intersects.

457 Simard Eugène, notary
459 Moncel G. N., agt Masson Estate
461 Giroux Hercule, of Jacques Grenier & Cie.
463 DeGaspé A., P. O. clerk
DeGaspé P., asst bookkeeper
465 Daoust Mrs. D., wid T.
465½ Tougas Eusèbe, com traveller
467 LeBlanc J. A., M.D.

Here St. Hubert st. intersects.

471 Cavanagh rev. F. T., Hospice St Joseph
473 Hospice St Joseph, sisters of Providence, sister François Xavier, superioress; rev. L. Piette, chaplain
Jobin Mrs., wid M.
David F.
Rapet Miss
O'Brien Miss
McCarthy Mrs., wid E.
475 Thérien rev. Jos. A., chaplain of St Vincent de Paul Reform
487 Reform and Institute of Brothers of Charity, bro. Justinian, superior; rev. J. A Thérien, chap
Hospice of St Vincent de Paul, Brothers of Charity, rev. bro. Justinian, superior and director
Justinian rev. bro. superior St Vincent de Paul reformatory
489 Mandurat J., umbrella mnfr
491 Parent & Coderre, shoe manfrs
500 St Alexis Orphan asylum, by Sisters of Providence, rev. sister M. Edwidge, superioress
Externat St Jacques school, rev. sister Marie Edwidge, superioress
501 Côté Victor L., boots and shoes

Here St. Denis st. intersects.

510 Terroux Charles, clerk
Clerk Edmond, clerk
511 Brais Aimé, merchant
513 Roy Hypolite, butcher
514 Lavigne Joseph, grocer
515 Brais E., cashier Hochelaga bnk
516 Dupuis Jos. J., clerk
Dupuis Joseph, notary
Dupuis Henri, clerk
517 Lefebvre Frédéric, advocate
517½ Prévost I., clerk
518 Arcand Ludger, detective
519 Bouthillier Michel, stonecutter
Boyer Pascal, laborer, r
Gravel David, shoemaker, r
Masson Mrs. D., r
520 Gravel Mrs. J., wid D., trader
522 Pepin Mathias, printer
523 Fraser Edmond, butcher
Giguère Thos., shoemaker, r
Giguère Napoléon, clerk, r
Côté Mrs., wid C., seamstress, r
524 Labelle Louis, carter
Houle A., furniture maker, r
Martin P., bookbinder, r
Larivière Isaac, shoemaker, r
Cusson Mrs. François, r
525 Maillet Amable, potter
526 Boulard Joseph, joiner
527 Bastien E., of E. Bastien & Co.
529 Gariépy Alexis, carpenter
Sylvestre Olivier, laborer, r
Labelle Ovila, painter, r
Lamoureux T., joiner, r
Picard Napoléon, bookkeeper, r
530 Forget Louis, carter
530½ Delorme Pierre, butcher
531 Stremenski G., cigarmaker
532 Lafrance François, foreman
532½ Dufour Mrs. M., wid Gédéon
533 Lachapelle André, grocer
534 Guilbault Benjamin, sculptor
Charland Simon, clerk
535 Monjeau Azarie, grocer

Here Sanguinet st. intersects.

536 Laporte Ulric, grocer
537 Barsalo Mrs. Jos. O., ironer
Despatie J. Bte., trader
Amiot Mrs. Julie, wid J. Bte.
Picotte Joseph, stonecutter
538 Perrault Jos., grocer
538½ Lepage Charles, music teacher
Trudeau Chs., carter
Tocco Félix, barkeeper
Pelletier Mrs. M., wid
Pelletier Emile, painter
Lemieux Hilaire, butcher
539 Richer Mrs. Geo., school teacher
541 Moreau Allen, blacksmith
545 Fraser Mrs. D., wid William
Lévesque Miss L., laundress
Cameron Mrs. Anna M., wid col. A.
546 Gingras Wilfrid, joiner
547 Lussier Joseph, clerk
Martel Alexandre, butcher
548 Gaudry Eusèbe, baker
Daly John, plasterer
549 Perrault Michel, sailor
550 Root Thomas, butcher
Lavoie Isaïe, painter
Laurier Mrs. V., wid
551 Précourt Alexandre, grocer
552 Laforte Edouard, shoemaker
Sénécal Mrs. P., wid Alfred
Dubois Athanase, leather cutter
553 Bruneau J. Bte., grocer
554 Dubeau Mrs. A., wid Narcisse
556 Oré Degrandmond H., printer

Here Grothé st. begins.

560 Gosselin Zéphirin, fruit dealer
562 Chartrand Mrs. F., wid J. Bte.
Belgarde Theo., patternmaker
563 Derome Alphonse, printer
564 Lavoie Mrs. M., wid H., fancy worker

Here St. Elizabeth st. intersects.

566 Pruneau J. Bte., grocer
568 Lambert Edmond, joiner
570 Bousquet Auguste, contractor
572 Rioux Alexandre, carter
576 Fournel George, joiner
Sinclair Joseph, carter
577 Massicotte Elzéar, grocer
578 Cadieux Emery, carter
580 Roy Mrs. E., wid B., trader

Here German st. intersects.

581 Coderre G., of Parent & Coderre
Coderre Mrs. G., trader
582 Lebrun & Frère, grocers
Lebrun Nap., of Lebrun & Frère
586 Goulet Jos., laborer
587 Desève Augustin, laborer
587½ Labelle Mrs. H., wid François
588 Durand Mrs. V., wid Joseph
Durand Miss E., dressmaker
589 Provost Charles, mason
589½ Vincent Miss Eulalie
590 Bertrand Simon, joiner
591 Viau Charles
593 Limoges Jacob, painter
Métivier Louis, r
Petit Joseph, joiner
595 Marcil Mrs. M., wid Basile
Mainville Mrs. S., wid François
597 McDonald John, shoemaker
Brown Peter, tinsmith
599 Myette Narcisse, stonecutter
600 Lesage T. H., grocer
601 Levesque Charles H., baker
Morency —, cabinetmaker
602 Perrault Narcisse, trader
603 Gagnier P. L., grocer and bailiff

Here St. Constant st. intersects.

605 Lavigne C. Moïse, grocer
606 Brousseau Mrs. O., wid Joseph, hatter
Fortier Clovis, joiner, r
607 Despatie Toussaint, laborer
608 Chalifoux Louis, shoemaker
610 Yongor John, lithographer
612 Désautels Adolphe, blacksmith
612½ Daley John
613 Payette Napoléon bookbinder
Lavigne C. M., grocer
614 Richard Joseph, barber
Guernon Etienne, laborer, r
Lamouche Jos., stonecutter, r
St Antoine Joseph, r
Chatelle, Jos., laborer, r
617 Ratelle Joseph, butcher
618 Sirois E., medical student
619 Corbeil Jos., jun., bricklayer
Corbeil Jos., sen., r
620 Delorme Pierre, butcher
621 Rawlinson William H., painter
622 Dépatie J. Baptiste, driver
623 Poitras Alfred, carriagemaker
Lemarbre A., leather cutter, r
Joannette J. Bte., laborer, r
624 Boucher Antoine, carter
625 Montmarquet Jos., butcher
627 Girard Mrs. A., wid William
631 Pageau François, nailmaker
Desjardins Joseph, clerk
633 Daoust Maxime, shoemaker
Griffard Joseph, printer
638 Plante T., saw sharpener
Fournier J. Bte., shoemaker
639 Beaucaire Joseph, clerk
640 Major S., grocer
641 Beaucaire François, grocer

Here St. Dominique st. intersects.

642 Gingras Louis, shoemaker
643 Labelle F., trader
643½ Nadeau L. B., clerk
Nadeau Ludger, clerk
645 Rivet Jos., second-hand clothing
646 Lecavalier F. X., merchant
647 Ledoux Louis, trader
649 Cousineau Mrs. A., wid Pierre, seamstress

PAUL A. LESPERANCE, for FINE GOLD WATCHES at low prices, 294 NOTRE DAME ST

651 Sebastien Mrs. Marie, wid E.
Major Mrs. Marie, wid Moïse, seamstress

Here St. Lawrence st. intersects.

652 Larocque Z., hotelkeeper
655 Dragon & Dagenais, tailors
659 Corbeil Jos., grocer
660 Goulet Ludger, grocer
662 Sanche Joseph, grocer
668 Ponton Louis, painter
Richer Napoléon, clerk
669 Pétroff Mrs. A., wid Alfred

Here St. Chs. Borromée st. intersects.

670½ Moquin Mrs. A., wid Honoré
671 Nantel Treffilé, grocer
672 Bohme Henry, laborer
674 Paterson Frederick, laborer
675 Sauvageau Joseph, cigarmaker
Daignault Augustin
Brunette Baptiste, laborer
675½ Ellard Mrs. Ann, wid William
Gauthier Mrs. L., wid J. Bte., r
677 Fauteux Basile, trader
677½ Florent Alfred, laborer
679 Neil William, assistant engineer
681 Sinn H., tinsmith
681½ O'Leary Samuel, brassfinisher
683 David Mrs. Zoé, wid Louis
685 Mathieu Adrien, painter
687 Sullivan R. H., driver
689 McCrory Peter, bridge attendant
McCrory Hugh, brassfinisher
690 Charlebois L., joiner
691 Geeves William, brassfinisher
693 Aubé J. H., brushmaker

Here St. Urbain st. intersects.

MIGNONNE LANE, off 89 Dufresne, St Mary ward

9 Bouthillier Antoine, trader
12 Guy Chas., carter
13 Bessette Emery, carpenter
16 Peltier Denis, laborer
18 Giroux Philéas, shoemaker
19 Nantel J. B., laborer
Mathieu Charles, laborer
20 Dufresne Charles, plasterer
Joubarne Jos., ship carpenter

MILL, between the upper basin of the Canal and the River, St Ann ward

17 Bartley W. P., & Co., St Lawrence Engine works
67 Peck, Benny & Co., iron, nails, &c.
73 McDougall J., sen., Canal Flour mills and grain elevators
87 Gould Ira, & Son, City Flour mills
98 Pillow, Hersey & Co., Victoria works
105 Lyman Sons & Co., linseed oil, paint, color and drug mills
121 Hanna G. H., manager Montreal Warehousing Co.

Here a street intersects.

Tate's Dry docks, capt. G. T. Tate, proprietor
129 Mooney W. M., & Co., proprietors Canada Horse Nail Co.

MILTON, from 40 Shuter west to Lorne av, St Antoine ward

2 Tooke B., of Tooke Bros.
4 Pinkerton Robert, of Pinkerton & Co.
6 Powis E., of Mackenzie, Powis & Co.
8 MacDonald Miss Jessie
10 Macpherson D. P., of Bellhe[illegible] Macpherson & Co
12 Taylor J., hardware merchant
14 Burland Samuel, real estate ag't

Here Lorne av. begins.

16 Burke Patrick, carter
19 Johnson John L., meat importer
Johnson W. W., manager for Dun, Wiman & Co.
21 Evans Walter N., cashier
23 Barnes rev. Wm. S.

MITCHISON AVENUE, rear of 694 St Lawrence, St Lawrence ward

1 Kough Robert, shoemaker
2 Pillar William, lumber mercht
3 Sheeler E. A., short hand writer

MOLSON PLACE and MOLSON TERRACE, in rear of St Thomas church, off 306 St Mary, St Mary ward

1 Jones Frederick, carpenter
2 Prévost Ls., of Prévost & Paré
4 Jordan John
6 McDonald Francis
Mulvana Neil, foreman
7 Duquette Séraphin, sailor
8 Crawford Mrs., laundress
9 Fisher Thomas, painter
10 Lindsay rev. Robert, rector St Thomas' church

MONARQUE, from the River north to 272 St Mary, St Mary ward

1 Molson's brewery
11 Canadian Rubber Co.

MONDELET, formerly Barre lane, from 273 William to 322 St Joseph, St Ann ward

7 Martin Narcisse, carter
8 Laviolette Lazare, carter
9 Despatie Ed., sen., carter
10 Vincent Alphonse, joiner
13 Richot Joseph, carter
15 Despatie E., jun., carter
17 Cadieux Placide, carter

Here Barré st. begins.

19 Verdon Félix, carter
21 Chayer Mrs. C., wid Benjamin
25 Desiauriers Joseph, carter
26 Kennedy Wm., carter
27 Parizeau Samuel, machinist

Here Mondelet lane begins.

28 Patenaude Charles, laborer
29 Lachapelle Toussaint, baker
31 Gougeon Maxime, baker

MONET LANE, from 244 Aqueduct to 111 Versailles, St Antoine ward

Plante Michel, sawyer
Belleoir François, laborer
Longpré Joseph, painter
Pleau Albert, moulder
Parent J. Bte., carter G.T.R.
Gauthier B., carter
Pratt Richard W., tinsmith
Gatien J. Bte., laborer G.T.R.
Courville Alfred, saw maker
Foll[illegible] Edward, moulder
Mor[illegible] John, com traveller
[illegible] Hormisdas, carter
Lavoy Cyrille, joiner
Charette Mrs. P., wid Frs. X.
Charbonneau Léon, laborer
Griffin Mrs. C., wid Timothy
Lamoureux D., laborer
Lefebvre Pierre W., clerk
Gougeon Ephrem, carpenter
Beaulieu Mrs. A., wid G.
McNally John, laborer
Emond Joseph, sailor
Legault Francis
Bonnais Auguste, carter G.T.R.
Payette Narcisse, carpenter

MONTCALM, from 135 Water north to Sherbrooke, St James ward

2 St Pierre M., police sergeant
4 Tiffin Mrs. A., wid Henry
5 Cole Wm., bookkeeper
6 Cornell C. R., foreman Herald
7 Flower John, stationer
8 Bennett Fred., customs officer
9 Boudreau Alexandre, conductor
Larose Sylvain, clerk
10 Harper Wm., sec'y road dept
11 Ford Wm., clerk
12 Rodgers Thos., foreman
13 Flood James, storeman
14 Robillard N., saloonkeeper
Wilson Henry, storeman
15 Dussault Isidore, laborer
16 St Aubin B., machinist
17 Poliquin Denis, boots and shoes
18 Desjardins Mrs. A., wid P.
19 Wilson J. H., foreman
20 Beaudry Moïse, carriagemaker
21 Moore Samuel
23 Thomas David, salesman
24 Gorrie Simon, clerk
24½ Ball Benj., moulder
25 Thibault Jean, contractor
26 Maloney Patrick, trader
26½ Newton E. W., storeman
29 Collin Nap., grocer
Thibault Alexis, M.D.
30 Galvin James, saloonkeeper

Here St. Mary st. intersects.

35 Major Moïse, painter
36 Renaud A., butcher
38 Boucher A., shoemaker
Ladurantaye C., shoemaker
39 Paquette Joseph, baker
41 Bleau Cyrille, shoemaker
Boyer Chs., carter
42 Coallier J. Bte., customs officer
44 Jeannotte Michel, trader
46 Deslongchamps E., clerk
47 Ethier Ernest, wood corder
47½ Cunin A., blacksmith
48 Camiré Nazaire, moulder
49 Richard Louis, joiner
Daoust Mrs. M., wid F. X.
50 Chapleau Octave, printer
52 Coutlée Siméon, joiner
54 Labelle J. A., foreman
54½ Irving Mrs. S., wid John
55 Dufresne Jos., shoefitter
56 Chabot Pierre Octave, clerk
56½ Labelle Jos., clerk
57 Aubé Bélonie, brushmaker
Fontaine Frs., carpenter
58 Wynn James, salesman
61 Arcouette Magloire, roofer
Thom Paul, clerk
62 Giroux Edouard, clerk
63 Genin Frs., papermaker
Verdon Jean, coachman
Arkin John, trunkmaker

THE SUN LIFE GRANTS LOANS ON POLICIES THAT ARE TWO YEARS OLD

63 Genin Jos., clerk
64 Lefebvre Arthur, laborer
65 McKenzie John, bookkeeper
Patterson Robt. J., foreman

Here Craig st. intersects.

67 Schiller E., saloonkeeper
70 Munro Alex., butcher
71 Menut Jean Bte., pewter worker
73 Daoust Mrs. M., wid Nap., dressmaker
74 Daunais Nap., grocer
75 O'Neil Richard, storeman
76 Hoofstetter P., master carter
77 Faucher Urbain, carter
78 Moran E.
79 Chabot J. Bte., millwright
80 Elie Arthur, tobacconist

Here Bonaparte st. ends.

86 Poulin Mrs. M., wid J., dressmkr
Charpentier Miss M., dressmkr
88 Langlois Mrs. Denise, wid Chs.
Chevalier Toussaint
90 Kelaher Michael, carter
92 Limoges Joseph
93 Dudevoir Treflé, grocer

Here Lagauchetière st. intersects.

93½ Lavoie Frs., carpenter
94 Fitzpatrick Peter, watchman
100 Côté Frs., clerk
104 Swallwell James, stevedore
105 Jackson James, mail conductor
107 Legault Théo., joiner
108 Joyce John, policeman
109 Willemy D., carpenter
Galipeau Louis, carpenter
110 Murphy Mrs. A., wid Thos.
Murphy Hugh, coal oil dealer
110½ Leggat Thos., laborer
111 Rondeau Ulysse, P.O. clerk, r
Lacoste Romuald, trader
112 Lépine Louis, baker
Charon Siméon, trader
Fortier Louis, laborer
Bédard Louis, carpenter
113 Sansfaçon Pierre, roofer
115 Morache Miss M., seamstress
116 Ratelle J. Bte., blacksmith
117 Dépatie Jos., carter
118 Bastien Maxime, cooper
119 Picotte Thomas, leathercutter
120 Proulx Antoine, foreman
121 Houle Charles, shoemaker
123 Deladurantaye E., shoemaker
124 Loranger Joseph, grocer

Here Dorchester st. intersects.

126 Fiset Pierre, grocer
Plamondon Ignace, foreman
127 Emond Antoine, laborer
Mare Frs., stonecutter
129½ Houle J. Bte., blacksmith
131 Lapierre Ant., laborer
132 Giroux Auguste, carter
133 Houle J. Bte., carriagemaker
134 Richard Alex., baker
135 Cloutier Michel, laborer
Leveillé Honoré, stonecutter
136 Lynch Henry, baker
137 Leclerc A., leathercutter
Robillard Joseph, laborer, r
137½ Boucher Mrs. H., wid Pierre
138 Girard Isaac, carpenter
139 Barnabé Edouard, merchant
140 Lasonde Joseph, driver
141 Tardy Etienne, mason
L'Ebreux Frs., joiner
142 Belisle Joseph, shoemaker
143 Larivière Mrs. F., wid C.
Charbonneau A., tobacconist
Perreault Mrs. V., wid A.
144 Blanchard L. V., agent Richelieu Navigation Co.
145 Lebrèche Pierre, shoemaker
Couillard L., shoemaker, r
146 Archambault C., watchmaker
147 Belisle Octave, laborer
Renaud J. B., shoecutter
148 Gorrie Ed., barber, r
Plisson Henri, printer, r
Ouellette Alex., shoemaker, r
Mallette Xavier, shoemaker, r
Haynes Charles, shoemaker, r
150 Marcille L. E., printer
152 Côté Hector, printer
152½ Haasse Gustave, clerk
154 Dostie Théo., tobacconist
154½ Goulet Théophile, clerk
156 Garlépy Arthur, clerk
Massy Elie, cigarmaker
156½ Trudeau Zotique, shoemaker
158 O'Hara John, shoecutter
O'Brien Charles, shoemaker
159 Miron Joseph, painter
160 Martineau Narcisse
160½ Gauvreau Joseph, carter
161 Bilodeau Antoine, shoemaker
162 Lamontagne Frs., painter
162½ Lamontagne P., Inland Revenue inspector
164 Clément S., carpenter
Clément Félix, laborer
Boisvert Onésime, shoemaker, r
Auger Joseph, shoemaker, r
Patenaude Mrs. M., wid F., r
Martineau Z., carriagemaker, r
164½ Paquette N., shoemaker
165 Thérien Mrs. M., wid Jos.
Marette Pierre, laborer, r
Labelle Z., baker, r
165½ Dufort Jules, driver
166 Rodier E., grocer
Clément Jos., laborer, r
Martineau P., laborer, r
166½ St Jean Samuel, shoemaker
167 Isabelle Thomas, trader
167½ Vadeboncœur L., laborer
Maillette Mrs. E., wid J.
168 Malone Richard, carter
Béliveau Damase, carter, r
169 Monnette Ménésippe, trader
169½ Giroux Fabien, butcher
170 St Jean Sifroid, shoemaker, r
Sigouin Elzéar, saddler, r
Gaouette L., shoemaker, r
170½ Tremblay T., shoemaker
St Germain Louis, laborer, r
Marquis Joseph, laborer, r
171 Leduc George, shoemaker
Massie O., stonecutter
171½ Richot Miss Malvina, dressmkr
Richot Nap. G., trader
172 Mathurin C., tailor
Ferland A., carpenter
173 Auclair Onésime, boatman
173½ Pepin Joseph
174 Dupont Eloi, foreman
175 Chamberland Mrs. E., wid J., seamstress
Demers F X., laborer, r
Tauvette Theo., laborer, r
175½ Deschênes Alph., shoemaker
Pepin U., foreman
175½ St George Nap., laborer
Dupont Mrs. S., wid Joseph
177 Vincent E., grocer

Here St. Catherine st. intersects.

180 Pattenaude Narcisse, carpenter
Pattenaude Miss M., dressmaker
Jodoin T., policeman
180½ Benoit Joseph, tailor
182 Faucher Miss M., seamstress
Vigeant Mrs. A., wid A.
183 Archambault F., merchant
Dumouchel L., barber
184 Duclos Pierre, grocer
185 Stuart George, furrier
Thibaudeau O., shoe manufactr
187 Mathurin Jos., tailor
188 St Amour Frs., clerk
Painchaud Fabien
189 Houle Pierre, contractor
190 Gaudreau Alex., storeman
Gaudreau Miss M. L., French and English academy
191 Allaire O., cabinetmaker
Vadeboncœur Mathias, laborer, r
192 Hétu H., leathercutter
193 LeBlonde Chas., barber
Lapierre Adolphe, carter, r
194 Lamontagne Béloni, shoemaker
195 Hébert Nap., boxmaker
196 Lecompte Ovila, merchant
197 Cousineau Vital, carter
198 Charbonneau A., joiner
Gaudreau Jos., laborer
199 Thibault Joseph, shoemaker
200 Sauriole George, blacksmith
201 Ransom Wm. F., milkman
202 Courteau Noé, laborer
203 Désautels Jos., joiner
204 Baudin F. X., joiner
205 Healy Pat., trader
206 Lalumière Guillaume, baker
207 Beaudoin Roch, policeman
Paquette Prospèr, mason, r
208 Facet Stanislas, joiner
209 Lajoie Pierre, mason
210 Marquette Honoré, shoemaker
211 Vallière Pierre, shoemaker
212 Boivin Isaïe, bricklayer
213 Leclerc Joseph, butcher
Leclerc Victor, butcher
214 Lefrançois Jos., clerk
215 Dozois Albert, clerk
216 Duquette Joseph, grocer
Malo Joseph H.

Here Mignonne st. intersects.

224 Grignon Louis, tailor
224½ Beauséjour Camille, grocer
226 Pelletier Joseph, shoemaker
Dupont Octave, bricklayer
Ethier Salem, joiner
Gibeau Joseph, laborer
227 Hogue Augustin, sen., laborer
Hogue Augustin, jun., laborer
Hogue Jos., shoemaker
228 Lévesque Antoine
Rolland F., jun., confectioner
229 Gibeau Ludger, bricklayer
230 Noël Barthélémie, saddler
231 Lalumière Louis, carter
232 Rolland F., sen., tinsmith
Lévesque Antoine, pastry cook
233 Legault Dominique, trader
234 Métayer Joseph, shoemaker
235 Lachance Pierre, stonecutter
Martineau A., shoemaker, r
236 Archambeault J., cabinetmaker
236½ Desjardins Alphonse, carter
238 Leclaire Jules, carter
238½ Ménard Victor, machinist
239 Lapointe Marcellin, painter
Steven Alfred, laborer, r
Lacroix Joseph, joiner, r
240 Bellemare Marcel, laborer
240½ Lussier M., butcher
Sincennes Eugène, joiner
241 Ferland L., of Noel & Ferland
242 Sénécal Victorien, saddler
242½ Longpré Auguste, shoemaker
243 Petitclair Mrs. M., wid Charles
244 Beauséjour J. Bte., shoemaker
Bellehumeur Ovila, laborer, r
245 Messier Alphonse, butcher, r
246 Chevalier Chs., grocer
247 Daigle & Co., tailors
Daigle F. D., of Daigle & Co.

JAMES A. BAZIN, TEETH FILLED, &c., 1357 ST CATHERINE ST cor McGILL COLLEGE AV

247 Beaupré Denis, tailor, r
Gervais Joseph, carter, r
248 Rondeau Narcisse, shoemaker
Métivier Xavier, laborer, r
Collerette Henri, blacksmith, r
249 Steben Honoré, laborer
Larose Ovila, laborer, r
Levasseur O., shoemaker, r
Leclair Aldéric, shoemaker
250 Dudevoir Xavier, gravel roofer
St Jean Edouard, shoemaker, r
251 Henri Edouard, shoemaker
Cédras Henri, shoemaker
Moquin Vital, laborer
Seers Léon, sewing machine agt, r
252 Thuot David, laborer
Lafleur Jos., carpenter, r
253 Côté Henri, joiner
Caron Alexis, agent
Poirier François, laborer, r
254 Gagnon Mrs. S.
Lepage Ovila, tailor, r
254½ Gagnon Damase, grocer
St Germain R., butcher, r
255 Steben Ludger, laborer
257 Gareau S., cabinetmaker
Marier Ali, shoemaker
258 Alexander Francis, carter
Lefebvre Antoine, policeman, r
259 McClosky J., com traveller
Lacas Edouard, shoemaker
260 Godu Mrs. M., wid Augustin
Coursol Napoléon, laborer
260½ Croteau Israël, joiner
261 Cousineau Tous., leather cutter
262 Rice Henry, joiner
262½ Archambault N., shoemaker
263 Champeau Charles, storeman
Brosseau George, insurance clerk
264 Noël & Ferland, cabinetmakers
265 Violette Geo., musical instruments
266 Rodier Mrs. Malvina, wid F.
267 Steben Joseph, shoemaker
Lespérance H., leathercutter
Sentenne Hubert, bricklayer
268 Pepin Joseph, carter
269 Barbeau George, joiner
Howison H., insurance agt
270 Mailler Joseph, shoemaker
270½ Alexander Henry, shoemaker
271 Howison Honoré, clerk
Noël M., of Noël & Ferland
Noël Louis, sculptor
Jobin Flavien
272 Grimard Edouard, joiner
273 Brooks Charles, currier
Lespérance Pierre, agent
274 Belleau Honoré, shoemaker
Monette François, blacksmith
275 Latour Michel, shoemaker
Blouin Paul, leathercutter
276 Peltier Adélard, saloon

Here Robin st. intersects.

277 Carrière Joseph, leathercutter
Peruse Irenée, tobacconist, r
277½ Gourdeau Mrs. A., wid Pierre
Gourdeau François, currier
Lebeau Joseph, leathercutter
279 Lauzon Mrs. E., wid Cyrille
279½ Steben Louis, shoemaker
281 Rochon Etienne, grocer
Laurendeau Alf., carpenter, r
Champagne H., butter dealer, r
281½ Lamarche Joseph, trader
283 Pageau Oscar, tobacconist
284 Beauchamp Joseph, shoemaker
Bazinet Isidore, shoemaker
285 Boucher S., contractor
286 Cazavant Mrs. M., wid A.
287 Lecompte Célestin, laborer
Arcand Alphonse, laborer, r
289 Corriveau Ferdinand, shoemaker
Lépine Jean Baptiste, joiner, r
290 Lescarbeau Michel, stonecutter
292 Hébert Ernest, laborer
293 Desjardins Arcade, laborer
Boucher Mrs. Olivier, r
Ellenberg William, laborer, r
Quintal Alphonse, laborer, r
Lafleur Edouard, shoemaker, r
294 Lecours Joseph, shoemaker
Bonami Ovila, shoemaker, r
295 Wales Mrs. R., wid O.
Trempe Joseph, painter, r
Quintal Mrs. C., wid Louis, r
296 Manthé Joseph, shoemaker
Maheux Philippe, stonecutter, r
297 Hétu Félix, laborer
Hens Louis, mason, r
Gagnon Pierre, shoemaker, r
298 Jeannotte Jean Bte., laborer
Melançon Misaël, laborer, r
299 Lapierre André, cabinetmaker
Durocher François, carpenter, r
Favreau Jean Bte., tailor, r
Guibord Cléophas, carter, r
300 Beaudin Nap., leathercutter
Charretier F. X., joiner, r
301 Girard Olivier, laborer
301½ Martinbeau Adélard, shoemaker
Lalimandière A., shoemaker
302 Beauchamp Mrs. M. L., wid H.
303 Larivée Jos., shoemaker
304 Lacombe Denis, baker
305 Trépannier Euclide, grocer
306 Denis Joseph, foreman
Bazinet Joseph, carter, r
Mathieu Onésime, carpenter, r
307 Soulière Marcel, driver
Bourgeois Narcisse, shoemaker
308 Thomas Hypolite, roofer
Hervieux J. Bte., laborer, r
Huard Mrs. Julie, wid Charles, r
309 Tardiff Alfred, joiner
310 Paquette Jules, blacksmith
311 Robitaille Frs., carter
Mack Maxime, r
313 Panneton Joseph, shoemaker
Beaudoin E., shoemaker
314 Lamarche Mrs D., wid N.
Mercier Narcisse, laborer, r
315 Lalumiere Isaïe, painter
316 Dépatie N., stonecutter
318 Bellefeuille Adolphe, laborer
Bordeleau Gilbert, laborer
319 Chapleau François, laborer
Leblanc Alphonse, laborer
Mathieu —, laborer
Plante Augustin, shoemaker, r
320 Vaillancourt Joseph, joiner
321 Clarke A., laborer
Hogue Jos., shoemaker, r
322 Ethier Zéphirin, grocer
Chartrand Antoine, joiner,
323 Egginton Pierre, soap maker
Poirier Jos., trader, r
Bouthillette N., gravel roofer, r
Laliberté J. Bte., laborer, r
324½ Ethier Alphonse, shoemaker
325 Ethier Césaire, laborer
Miron Jérémie, laborer, r
326 Hétu Félix, shoemaker
327 Laperle Alexandre, laborer
Mitchell N., shoemaker, r
Beaudry Dolphis, laborer, r
Guindon Joseph, laborer, r
Bénard Mrs. Eliza, wid Michel, r
Asselin Jean Bte., butcher, r
Granger Mrs. A., wid Denis, r
Delisle Pierre, laborer, r
Brazeau Antoine, laborer, r
328 Canadian Building Society's shop, Antoine Chartrand, foreman
329 Coursier Bénard, laborer
Frappier Désiré, laborer, r
330 Lortie Mrs. A., wid M.
Morency Théodore, carpenter, r
330 Brisebois Zotique, laborer, r
331 Gibeau Théodore, laborer
Poitras Narcisse, joiner, r
Villeneuve Joseph, blacksmith, r
Lespérance D., shoemaker, r
332 Blain Louis, moulder
Miron Philéas, laborer, r
333 Sigouin R., saddler
Patry Edmond, timekeeper, r
334 Gauthier Charles
335 Godard Frédéric, painter
Savoie Sinaï, joiner, r
Laforest Ed., cabinetmaker, r
336 Délier Octave, clerk
Larivière Antoine, caretaker, r
337 Bouchard Mrs. Léon
Labelle J. Bte., trunkmaker, r
Labelle Ulric, carpenter, r
338 Lavigne Louis, laborer
338½ Daigle Léon, joiner
340 Lamoureux Frédéric, bricklayer
340½ Lacroix Mrs. Elizabeth
341 Leclaire Geo., furniture dealer
343 Campeau Paul, joiner
Sylvestre Charles, tobacconist, r
Tourville N., tobacconist, r
345 Desroches A., stonecutter
Laroche Joseph, carpenter, r

Here Ontario st. intersects.

348 Blondin Mrs. E., wid Pierre
348½ Beaudry Damase, trader
349 Guilbault George, carter
350 Duplessis M., joiner, r
Monette Wilfred, shoemaker, r
Vaillancourt J. Bte., laborer, r
351 Bélanger F.X., shoemaker
Morel Elie, policeman
352 Mireault Olivier, baker
353 Deslauriers Israël, laborer
355 Ritchot Ovila, bookkeeper
357 Thérien Mrs. Pierre
Beauchamp Mrs. H., wid Joseph
359 Charbonneau D., carter
360 Caron William, shoemaker
Héroux Jean L., laborer, r
Lefebvre J., leathercutter, r
361 Latendresse M., sen., carter
362 Massicotte Joseph, clerk
Guilbeault Mrs. Hyacinthe, r
Moynaugh Michael, laborer, r
363 Latendresse M., jun., bricklayer
364 Archambeault Olivier, grocer
Chartier Charles, carter, r
367 Lefebvre Trefflé, shoemaker
369 Perreault Miss J., teacher
Massicotte Trefflé, carpenter
371 Cusson Etienne, joiner
372 Gagnon Joseph, carter
Bertraud A., shoemaker, r
Godard Jos., carter, r
373 Deschatelets J. Bte., shoemaker
Léonard Louis, driver, r
374 Perrault François, shoemaker
374½ Bureau Chas., upholsterer
376 Lagassé George, shoemaker
Thérien Joseph, shoemaker, r
378 Filiatrault Maxime, weigher
380 Laporte Joseph, carter
381 Gariépy U., grocer
Gougeon Benj., upholsterer, r
Denis E., shoemaker, r
382 Hénault Moïse, engineer
383 Dusereau J. Bte., laborer
Landry Cyrille, carpenter
384 Héneault captain Joseph
384½ Montpetit Xavier, blacksmith
386 Bernard Jérôme, joiner
387 Piquette Régis
387½ Mireault Zéphirin, storeman
Bélanger Narcisse, boxmaker

J. R. MARTIN, STEAM LITHOGRAPHER, MAPS, PLANS, &c. 16 ST BONAVENTURE ST

387½ Peltier Mrs. Joseph, r
388 Leclaire Calixte, laborer
389 Lewis Charles, pressman
390 Magnan Odilon, trunkmaker
390 Bourinatte Frs., quarryman, r
Moreau Jean, carter, r
391 Lafortune Damase, baker
392 Lalonge O., shoemaker
Magnan Médéric, milkman, r
393 Cloutier F. X., carriagemaker
Peltier Joseph, shoemaker
395 Charest Joseph, laborer
396 Barrette D., shoemaker
Chaput Jean, carpenter, r
398 Gravel U., blacksmith
Ouellette Joseph, shoemaker
399 Marrier Joseph, carter
Fortier Aldéric, baker
400 Soucis Pierre, carter
401 Gauthier E., grocer
Racette Antoine, laborer, r
Bénard Roger, laborer, r
402 Vaillancourt Joseph, shoemaker
403 Sarazin S., carpenter
404 Contant Mrs. Justine, wid C.
Savigny J., trunkmaker
405 Roger T., carpenter
Latendresse Joseph, laborer
406 Sauriole F. X., trader
407 Pigeon Nazaire, trader
Guindon Félix, laborer, r
Sarazin Alphonse, laborer, r
408 Coderre Mrs. L., wid N., seamstress
410 Deschatelets A., cigarmaker
412 Chapleau Noël, mason
414 Dusereau Jean Bte., carpenter
419 Lefebvre Godfroi, shoemaker
Laurendeau R., leathercutter, r
420 Désormeau George, carpenter
Désormeau Mrs. George, school teacher
421 Brouillette Napoléon, carter
422 Bélec Louis, carter
423 Brouillette Gaspard, shoemaker
424 Brouillette Auguste, shoemaker
425 Fauteux Gilbert, trader
426 Chatelle Mrs. Louise, wid G.
Lefebvre Contant, shoemaker
427 Lefebvre Olivier, shoemaker
Lebègue F. X., shoemaker
Deschamps Alfred, shoemaker
Laramée Auguste, laborer
428 Brouillette Adrien, shoemaker
429 Lacas François, cabinetmaker
Aney Jean, joiner, r
Ciri Zéphirin, joiner, r
430 Drolet Edouard, laborer
Rhéaume Alex., shoemaker
431 Bernard Antoine, laborer
432 Ricard Ludger, carter
Maisonneuve Alphonse, baker
433 Bienvenu H., cabinetmaker
Moreau Xavier, barber
Chaput Damase, laborer
435 Rhéaume Mrs. Marie, wid M.
436 Alixe Denis, laborer
Gauvin Michel, laborer
437 Pigeon Joseph, laborer
Dumas Jean, laborer, r
Gougeon Benj., upholsterer, r
438 Duguay T., shoemaker
439 Raleri Jean, musician
Sylvain Jacques, file grinder
440 Girard Miss Adelaide
441 Gobin Mrs. Eléonore, wid M.
442 Lapointe Zotique, cooper
Bréhaut Louis, carter
443 Lachance J. Bte., laborer
445 Gros Pierre, wheelwright
André Michel, trader
Viau Nicolas, laborer, r
Leclaire Mrs., r

MONTANA, from Cherrier, opp head of Jacques Cartier, north to City limits, St James ward

14 Larivee J. B., blacksmith
16 Vinette J. B. A., com agent
18 Rivet Charles, laborer
20 Houle Euclide, joiner
22 Laverdure David, sawfiler
30 Crépeau Joseph, painter
34 Hubert Mrs.
36 Trefflé Aubé, laborer
44 Bayard Osias, tinsmith
Chrétien Mathias, joiner
52 Lapointe Isaïe, inspector
54 Mirault Camille, soapmaker
62 Chevalier Delphis, carter
184 Déguire Michel, joiner
188 Lemarbre Noë, shoemaker
Chamberlain H., leathercutter
190 Labelle Xavier, painter
194 Guénette Pierre, shoemaker
196 Guénette Louis, shoemaker
200 Galarneau Michel, stonecutter

MONTMORENCI, from 36 Grand Trunk north to the Canal, St Ann ward

41 Killaly Patrick, carpenter

Here Centre st. intersects.

47 Gareau Ed., Bull's Head hotel
51 O'Grady Mrs. J., wid Michael, grocery
53 Craig C. R.
55 Mercier François, carpenter
57 Kilfeather John, laborer
59 L'Heureux Mrs. L., wid Jos.
63 Gingras Frs., manager Western house
Dorais J., prop Western house

Here Richardson st. intersects.

67 O'Neil Patrick, hotelkeeper
74 Sauriole Félix
77 Laggan Ambrose, laborer
81 Gannon Wm., laborer

MORLAND, off 287 St Martin St Antoine ward

1 Hood William, contractor
2 McMartin John, com traveller
3 Gilmour J. T., lithographer
Gilmour James, sign writer
4 Hickey J. Z., clerk G.T.R.
6 Nolan W. H., bookkeeper
7 Larkin Mrs. S., wid M.
8 Varin J. E., clerk of Appeals
9 Short R. A., editor Witness
10 Bernard W. John, bookkeeper

MOUNT CHARLES PLACE, off 115 St Dominique, near St Lawrence market, St Louis ward

1 Heelan Wm., com traveller
2 Wray Hugh, checker
3 Marson Samuel, bailiff
4 Trottier J. E., bookkeeper
5 Wray Mrs. Ellen, wid Joseph
6 Glen Crawford, plumber

MOUNTAIN, from 369 St Joseph north to 992 Sherbrooke, St Antoine ward

1 Lippé Camille, grocer
2 Légault Pierre, saloon
4 Mosley Mrs. Eugénie, wid Honoré, seamstress
6 Brunet Mrs. Adèle, wid Joseph, stationery
6 Barron Mrs. Hermine, stationery
8 Julian Mrs. Hermine, wid Ed., seamstress
9 Dillon John
10 Smith Amable, watchmaker
Normandeau Léon, blacksmith, r
11 Ebacher Dom., bookkeeper
13 Craig F. X.
Lanthier F. X.
Lanthier Miss Eugénie, music teacher
14 Monarque Léon, harnessmaker
15 McMartin Peter, shipper
16 Légault Frs., dyer
17 Decoste Mrs. Esther, wid Hilaire, midwife
18 Leduc Edouard, butcher
19 Corriveau Onésime, finisher
20 Théoret Joseph, carter
21 Thibaudeau Eusèbe, joiner
22 Turgeon Louis, shoemaker
22½ Lanouette Ed., cabinetmaker
Lanouette Mrs. Ed., dressmaker
23 Monette François, trader
24 Montpetit Mrs. Emélie, wid Jos.
St Jean Joseph, carter
25 Sauvé Moïse, joiner
26 Prévost Alphonse, miller
Giroux J. Bte.
27 Hébert Moïse, joiner
29 Godin F. A., tobacconist
30 Groulx Napoléon, tinsmith
Bélanger Zéphirin, shoemaker
32 André Mrs. Henriette, wid Louis

Here Rolland lane begins.

33 Delude Clément, tailor
Gagné Joseph, laborer, r
Walsh John, carter, r
35 Lefebvre Eustache
Despocas Alfred, bookkeeper
36 Labelle Félix, grocer
37 Millette Mrs. G., wid Jérémie
Millette A., of Taillefer & Millette
Millette A., of Taillefer & Millette
Lefebvre Wilbrod, butcher
Dallaire Edmond, butcher
39 Gauthier Joseph, carter
Payette Joseph, laborer, r
Rioux Eusèbe, laborer, r
41 Pouliot Joseph, painter
42 Macfarlane Alex., shoemaker
Marchand Athanase, painter, r
42½ Clendinneng Samuel, clerk
43 Martel Azarie, trader
45 Dutrizac Venance, blacksmith
49 Quevillon Zotique, carter
50 Lachapelle Louis, laborer
51 Barbeau Magloire, plasterer

Here Albert lane ends.

52 Payette Joseph, joiner
54 Parker James, porter G.T.R.

Here Railway crossing intersects.

75 G.T.R. telegraph office, John Neilson, operator
76 Carson James, tailor
Boyd Robert, leathercutter
78 Hibbins William, gardener
79 Laviolette Alfred, joiner
80 Scanlan Thomas, foreman
81 Bissonnette Victorien, moulder
82 McLeod Thomas, shoemaker
83 Turner Wm., laborer
84 Parker Miss Lizzie, dressmaker
85 Simpson Edward, laborer
86 Webster T., merchant tailor
87 Heney John, laborer G.T.R.
89 Walton Isaac, umbrella maker

Here St. Bonaventure st. intersects.

91 Cusson Joseph
95 Lefebvre Mrs. M., wid Pierre
99 Thompson James, saloon

PAUL A. LESPERANCE, for FINE SILVER WATCHES at lowest prices, 224 NOTRE DAME ST

100 St Antoine market, Jos. N. Duhamel, clerk
Duhamel J. N., clerk St Antoine market
103 Espie Arnold, crockery
109 Creamer William, saloon
111 Cross Samuel, clerk
111½ Bisaillon Médard
Gooley John, shoemaker
Jean Guillaume, watchmaker
113 Harrington T. W., civil engineer
115 Boy's home, John Ritche, supt.
117 Shaftesbury hall, J. Phillips, supt
121 Lespérance Alphonse, butcher
124 Bain S. S., gardener and florist
125 Eaman George, trader
127 Chessar George, cabinetmaker
133 McGarry Daniel, grain dealer
137 McGarry George, grocer

Here St. Antoine st. intersects.

141 Edson M. G., proprietor Mountain drug hall
144 Burke Brothers, grocers
146 Chessar Mrs. Margaret, wid Wm.
148 McDonnell Miss Ann, milliner
151 Neville W. H., carpenter
152 Bernard Thomas, bookkeeper
153 Enright Patrick, coachman
155 Dowling Michael, carter
156 Connolly John, coal and wood
157 Kerr Mrs. Mary, wid John, fancy goods

Here Blache lane ends.

161 Baylis J., of J. Baylis & Son
162 Rough Alex., confectioner
164 Smith George, baker
167 Bolton & Smith, organ builders
170 Taylor John, wholesale furrier
172 Stewart Henry, foreman
Carter —
174 Morrison W.H., bookbinder
176 Childs G., of G. Childs & Co.
Childs George A., jun., clerk
178 Ross Wm. E., clerk
Ross Robert H., of Ross & Co.
Mathie Wm., agent
180 Shannon Miss Maria, governess
Belasco Jacob, merchant
180½ Arsenault William, clerk
182 Hemsley Richard, jeweller

Here Osborne st. ends.

184 Stewart Edward B.
186 McBurney J., of J. & D McBurney
McBurney David, of J. & D. McBurney
188 Pell A. J., carver and gilder
189 Bastable Jas., gardener
Bastable Geo., gardener
190 West End Private school, H. Arnold, principal
192 Gould rev. E., pastor New Jerusalem church
Gould C. H., of I. Gould & Sons
Gould O. M., of Ira Gould & Sons
212 Ba[illegible]ach Thos., tobacconist
214 Miller Mrs. Elizabeth, wid Wm.
215 Home and School of Industry, Mrs. Ross, directress
216 Saunders I., of H. & A. Saunders
225 Pringle Mrs. H., fruit dealer

Here Dorchester st. intersects.

237 Isaacson J. H., notary
239 Brodie Hugh, notary
241 Pardy Miss Fannie
243 Nivin Wm., stock broker
Cruso Miss Sarah
245 Robertson William W., Q.C., of Robertson & Fleet
247 Boyd S. W., of Boyd, Egan & Co
249 Wilkes rev. Henry, D.D., prof Theology Congregational college of B.N.A.
267 Shelton E. E.
269 McKinnon James, merchant
Garven James
270 Forde T., builder
Wakefield Mrs. Mary, wid Geo.
Guinan Jas., coachman
272 Hickson Jos., general manager G.T.R.
283 Smith Melvin
Smith Mrs. Sarah, wid J. B.
290 Spragge Mrs. Martha, wid Wm.
Spragge Henry

Here St. Catherine st. intersects.

300 Prévost Arthur, of A. Prévost & Co.
Prévost Hector, of A. Prévost & Co.
Prévost Romeo, of A. Prévost & Co.
Prévost Mrs. R., wid Amable
339 Stephen G., of G. Stephen & Co.
344 Nelson H. A., of H. A. Nelson & Sons
355 Baker J. C.
364 Cheese W. E.
365 Wilson Walter, com merchant
Wilson James R., com merchant
366 French Robert
368 Russell James, contractor
King William, furniture dealer
370 Symington Mrs. K., wid Ths.
372 Anderson rev. canon W., M.A.
377 Pringle James, fruit dealer
Fox Edmond, saddler
386 Slesser J. M., of Jas. Johnston & Co.
387 Dansereau Pierre, contractor
388 White Mrs. Annie, wid Robert
White R., clerk G.T.R.
390 McPhee John R., Mont. Tel. Co
Cameron Hugh, collector
392 Morton H., of Morton, Phillips & Bulmer

MOUNTAIN AVENUE, from Cote St Antoine road, north to the Mountain. Being outside City limits, names will be found in Alphabetical order in Cote St Antoine

MOUNT ST MARY AVENUE, off 271 St Antoine, north to 62 Argyle av, St Antoine ward

1 Poulin Alphonse, agent
Doherty A., gasfitter
2 Pringle George W., fruit dealer
7 Dénault Mrs. Agnes, wid E.
Dénault Miss C., music teacher
Duncan Mrs. E., wid Robert
8 McAdam James, clerk
9 Harding Thos., accountant
10 Thomas F. B., com traveller
11 Ledden William T.
12 Eyer L. F., oil merchant
13 Linegar Wm., foreman British American Bank Note Co.
14 McGovern Patrick, clerk
15 Mussell William, com traveller
16 Kane Rohland, customs officer
17 Stephen R. McDonald, clerk
18 Hannah J. W., spring manuf

MULLINS, from 489 Wellington, west to the City limits, St Ann ward

7 Davy John, watchman
9 Drew John, boilermaker
Our Lady of the Angels Model school, Congregation de Notre Dame, sister Mary of Nazareth, superioress
56 Malone Michael, laborer
58 Bowick John, plumber
60 Curry Patrick, blacksmith
60½ Hayes Patrick, laborer
62 Hill James, machinist
64 Rainnie John, boilermaker
66 Lescarbeau Thos., conductor

Here Richmond st. intersects.

71 Duncan Adam, storeman
Duncan Mrs. A., dressmaker
72 Cockburn F.
73 Welch Thomas, engineer G.T.R.
Gleeson Patrick, finisher
75 Levey Christopher, engineer
76 Paris James, carter
77 Roller James
79 Westcott William, tinsmith
80 Walsh John, laborer
87 Hayes Patrick, laborer
Stewart Thomas, steamfitter
88 Kelly Edward, butcher

Here Maple av. ends.

102 Freeman George, clerk G.T.R.
104 Cambridge Thomas, policeman
106 Newmarch William, machinist
Gillespie James, fireman G.T.R.

Here Seigneurs st. intersects.

124 Nowell Wm., engine driver
126 Gee John, conductor G.T.R.
128 Steele D., blacksmith G.T.R.

MUNRO, from 24 Champlain west to 28 Maisonneuve, St Mary ward

6 O'Reilly James, painter
7 Quinn John, laborer
8 Gardiner Joseph, contractor
9 Cerigen Stephen, laborer
11 Quinn Thomas, laborer
14 Rutledge Mrs. M., wid Edward
16 Nelson James, shoemaker

MURRAY, from the Canal, off 261 Wellington to 284 St Joseph, St Ann ward

5 Croteau George, grocer
9 Meyers Joseph Ed., carter
16 Denis Arthur, plumber
25 Kennedy Patrick, master carter
31 Coughlan Michael, shoemaker
33 Burns Thos., carter
35 Devine John, clerk G.T.R.
37 Doolan Francis C., laborer
39 O'Leary William, storeman
41 Harrah Martin, storeman
43 Brennan Patrick, cooper
45 Flynn John, laborer

Here Smith st. intersects.

46 Joyce Mrs. Mary, wid James
47 Patterson J. W., & Co., roofing materials
48 O'Connor Michael, laborer
52 Brennan James, laborer
Cotty John, roofer
54 Farrell James, grocer
Burns Lawrence, laborer, r
Bain John, laborer, r
Kennedy John, watchman, r
56 Navin John, laborer
58 Malone Peter, laborer
60 Dunphy Bernard, laborer
60½ Scully Wm., barkeeper
61 Gorman John, laborer
62 Maloney Thomas, watchman
64 Kannon Michael
65 Erwin Thomas, tailor
67 O'Reilly James
70 Moynaugh Martin, trader
71 Burk Patrick, laborer

THE SUN LIFE ISSUES ENDOWMENT, SINGLE PAYMENT, LIFE AND ACCIDENT POLICIES

72 Gillies Mrs. M., wid F., grocery
Cardinal Mrs. J., wid J. Bte., r
Cardinal Mrs. D., wid J. Bte., r
Miron Joseph, r
McDonald Patrick, r
73 McCarthy Michael, driver
McGowan Mrs. B., wid P.
Connolly John, laborer
76 McFarlane Wm., laborer
Coyle James, driver, r
Burns Thos., laborer, r
77 Morrissey Patrick, laborer
78 McCarroll Mrs. Ann, wid O.
79 Keys Timothy, shoemaker
80 Gilbride Michael
81 Kearney Francis, finisher
82 McCannon Miss Mary
Gominson Wm., laborer, r
Newman Richard, laborer, r
Woods John, laborer, r
Mack Mrs. Bridget, wid Jas., r
83 Cooney John, laborer
84 French Robert, laborer
85 Kenney Pat., wood merchant
86 Tergert Arthur, laborer
86½ Burns Thos., carter, r
McCarron Bernard, carter, r
87 Whelan James, stovefitter
88 O'Reilly Mrs. B., wid Patrick
89 Fitzgerald John, laborer
90 Donahue John, laborer
91 Fitzgerald James, tailor
92 Cloran James, laborer
94 Cassidy Bernard, boilermaker
96 Holdship Mrs. E., wid Geo. W.
96½ Hughes James
98 Rafferty W. J., grocer
101 Larkin Pat., grocer

Here Ottawa st. intersects.

109 Smith Samuel, laborer, r
Booth John, laborer, r
Britt Stephen, laborer, r
111 Hawkins Wm., laborer
113 Bennett John, plasterer, r
Bolan Mrs. M., wid John
115 O'Hara Pat., laborer
Burke Mrs. Bridget, wid C., r
116 Stafford Mrs. Ann, wid James grocery
Donahue Mrs. Mary, wid M., r
O'Keefe Cornelius, laborer, r
Monaghan Wm., laborer, r
117 Donnelly Thomas, carter
118 Callaghan Michael, tailor
Maher Daniel, laborer, r
119 McCloskey Bernard, moulder
Hope John, laborer
120 O'Connell John, laborer
122 Smith John, carter
124 Ryan Patrick, laborer
126 Kelley Patrick, laborer
Ahern Thomas, laborer, r
127 Colligan Mrs. Ann, wid Jas., r
128 Staken Patrick, laborer
Mines Wm., shoemaker, r
129 Kelley Richard, carter
Thompson Edward, tailor, r
Burke Martin, laborer, r
Rodgers Patrick, cooper, r
Power Joseph, laborer, r
Stacey James, laborer, r
Summers Albert, laborer, r
130 Wickham Patrick, carter, r
Murphy Mrs. Mary, wid Pat.
132 McInerney James, laborer
132½ Macdonnell Mrs. M., wid James
136 Deguire Antoine, clerk
142 Staveley Robt., carpenter
Powney Mrs. Mary, wid Robert
143 Robitaille Peter, laborer
Duffy Thomas, laborer, r
Lefebvre Ant., mason, r
144 Cashin Pat., packer
145 Crane Robert, clerk
146 O'Brien Patrick, printer
148 Galvin Patrick, moulder
150 McMahon John, storeman
Harrington P., shoemaker
154 Cain John, tailor
156 Harrington Jer., shoemaker

Here William st. intersects.

158 Delude Jos., horse trader
160 Chartrand Mrs. V., wid Jos.
Whelan Mrs. C., wid M.
160 Viau Guil., blacksmith
162 Dubois Benjamin, baker
164 Cunningham T., policeman
166 Valade Mrs. M., wid Jos.
Montpetit Mrs. H., wid P.
Fournier Boniface, laborer
Brunet Jean Bte., barber
Descareau Nap., hatter
168 Quinn Martin F., laborer
170 Richard Jean Bte., carpenter
173 McLane Patrick
175 Bolduc Louis, carriagemaker
179 Filion & Duclos, blacksmiths
185 Humphrey Andrew, storeman
Valade Joseph, wheelwright
186 Butler John, carter
187 Demers Zotique, moulder
188 King Francis, driver
189 Larin Mrs. A., wid Charles
190 Pilon Godfroi, shoemaker
191 Trudel Olivier, blacksmith
192 Martineau Alphonse, barber
193 Caisse Elzéar, cider maker
194 Johnson John, laborer
196 O'Reilly Bernard, grocer
197 Sarault J. B., hatter
198 Cinq Mars Ephrem, dry goods
Provencher Adolphe, tailor
200 Gareau Charles, merchant

MYSTERIOUS, off 342 Richmond, St Antoine ward

3 Chapdelaine Eugène, moulder
5 Lauzon Joseph L., hosemaker
7 Drapeau —
9 Demers Pierre, finisher
11 Dubé François, joiner
13 Corbeil Joseph, joiner
14 Leroux Zotique, carpenter
15 Laing Mrs. Agnes, wid George
17 Aumais Pierre, painter
19 Bedard Firmin, butcher
21 Lacroix Chas., gateman G.T.R.
23 Galipeau Joseph, ropemaker
25 Cousineau Ant., carter G T.R.
27 Hunault William, captain
28 Boisselle Norbert, laborer
29 Dufort Louis, laborer
30 Ouellette François, joiner
30½ Deslauriers H., laborer

NAPOLEON, from Pantaleon to 697 St Lawrence, St Louis ward

3 Croteau Napoléon, furrier
5 Labelle Tous., carpenter
Gauvreau Napoléon, merchant
7 Hotte Miss D., seamstress
Girard Louis, joiner
9 Wise J. H., corporation surveyor
Prévost Mrs. S., wid A.
Robertson Geo. T., storeman
10 Léveillée Jean, agent
12 Lamontagne Charles, clerk
Agnew Miss Elizabeth
16 McKercher A. B., trader
18 Labelle Nazaire, grocer

Here Cadieux st. intersects.

27 Perrault Prospère, carpenter
Girard Charles, policeman
33 Charbonneau Cyrille, joiner
36 Marchand O. N., grocer
39 Bélanger George N., painter
40 Hunter W. P., grocer
41 Valiquette Mrs. Louise wid Ls.
45 Paquette François, foreman
51 Gauvreau Zotique, butcher

Here St. Hypolite st. intersects.

NAPOLEON ROAD, formerly Brewster road, from Lower Lachine road to Lachine Canal. Being outside City limits, names will be found in alphabetical order in Village of St Gabriel

NAZARETH, from 89 Common north to 114 William, St Ann ward

16 Baylis Manufacturing Co., varnishes, paints, &c.
33 Weir J. C. & R. S., engineers and machinists

Here Brennan st. intersects.

39 Fuller Isaac, cooper
McIntosh John, & Son, Vulcan iron works
45 Gardner Robert, & Sons, Novelty works
46 Rennie James, machinist
55 Rinton John, cooper
58 Lawlor's sewing machine factory
60 McIlveen George, painter
61 Edwards Robert, builder
63 McConnell W., shipper G.T.R.
Gamble Mrs. Sarah, wid James
64 Regan Thomas, butcher
64½ Walker Jos., leather cutter
67 Tobin Richard, laborer
Dow Peter, carpenter
68 Holliday David, cooper
69 Hurd George, storeman
Tear Robert, storeman
71 Dupuis Isaac, baker
73 Brennan James, laborer
75 Burns Edward, carpenter
77 Furlong Thomas, watchman
79 Abbott Richard, laborer
81 McShane J., grain dealer
Nazareth Street mission chapel, in connection with Crescent Street church, John Johnson, caretaker

Here Wellington st. intersects.

95 Walker John, dry goods
96 Oliver John, machinist
Newton John, builder
McConnell Wm. J., shirt cutter
98 Jones Frederick
105 Curry Robert, laborer
106 Jackson Joseph
Cunningham Charles, carter
107 Turner James, engineer
Miller Robert, storeman
109 Archibald H., cork cutter
110 Crawford Geo., agent
Waugh James, clerk
111 Mackay Abraham, clerk
113 Cockburn Mrs. J., wid John
114 Hines Mortimer, storeman
115 Henry T. S., machinist
116 Sheering Patrick, laborer
McComb Mrs. M., wid R.
Morrisson Henry, blacksmith
117 Thompson James, laborer
118 MacPherson Andrew, joiner
119 Pye Mrs. Catherine, wid Robt
Pye William, plumber
Pye Charles, porter
O'Hara Michael, coil maker

JAMES A. BAZIN, DENTIST, ESTABLISHED 1856, ST CATHERINE ST cor McGILL COLLEGE AV

120 Walker James, machinist
Walker Arthur, collector
121 Willis Mrs. S., wid W., bdg hse
Pickard William, carpenter
Drummond John, finisher
Armatage Edmond, blacksmith
Lewthweite Alex. wheelwright
122 Berg Bernhardt, laborer
124 Evans Henry, clerk
125 Choules Mrs. Mary A., wid R.
126 Park George, laborer
Whitton Jos., marblecutter
127 Taylor David, printer
Walsh John, finisher
128 Bruse Henry
Luidlendberg Alex., laborer
Hustemmon Charles, laborer
Stone Yon, laborer
Lorsen Yon, laborer
Hamilton James, laborer
130 Shannon William, laborer
Green Geo., laborer
133 Kennedy Mrs. Bridget, wid T.
Younson R., finisher, r
134 Smith Thomas, bricklayer
135 Conroy John, laborer
O'Connor Mrs. Mary, wid Ed.
138 Donaldson William, laborer
Tumber Mrs. Sarah, wid George
139 Stanley David, clerk
Lyman Thomas, com traveller
Hamilton Mrs. Agnes, wid John
140 Ford Patrick, clerk
McCrae John, cooper
141 Stewart Albert, watchmaker
Whalen John, storeman
142 Wilson Wm., wood merchant
145 Hey James, machinist
147 Blong John, stonecutter
153 Aitkin William, blacksmith

Here Ottawa st. intersects.

167 Maxwell E. J., & Co., planing mills
173 Love Robert, carter
177 Power Lawrence, engineer
Pegnem Patrick, trader
178 Britt Dennis, shipcarpenter
180 McDonnell Mrs. Marg., wid M.
181 Tobin Mrs. Susanna, wid Pat.
182 Brennt John, stevedore
Bell —, r
183 Pegnem Charles, trader
184 Paterson Peter Martin, laborer, r
186 Thiers Charles, laborer
Smallwood Thomas, grocer
187 Berdel Michael, laborer
188 Leahy Michael, laborer
189 Handley Andrew, cooper
Noonan John, laborer
190 Clendenning John, printer
Somerville Francis, furrier
190½ Francis Mrs. Elizabeth, wid S.
192 Pelletier Joseph, storeman
Burling John, blacksmith
193 Gates Henry, laborer
McEvoy Thomas, laborer
195 Rowan Patrick, laborer
Maloney Mrs C., wid John
197 O'Rourke Michael
Lennan John, laborer
199 Beauchamp Noël, boilermaker
Kennedy John, laborer
201 Renaud Auguste, saloon
202 Linton Wm., carter

NELSON, off Colborne av, St Mary ward

Not built upon.

NONANCOURT, from 312 Panet west to 311 Visitation, fit Mary ward

1 St Jean Auguste, grocer
2 Chartrand Stanislas, joiner
5 Berthiaume François, shoemker
6 Bénard Siméon, shoemaker
8 Delisle Joseph, shoemaker
9 Tellier Jos., laborer
10 Leclaire Médard, laborer
12 Chartrand Ulric, carpenter
13 Gauthier Arthur, carriagemkr
Lachapelle Mathias, carter, r
Rochon Miss Eugénie, r
14 Malo Siméon, shoemaker
Chevalier Nazaire, shoemaker
15 Beauchamp E., cabinetmaker
16 Deslauriers Jos., mason, r

NORMAND, from 11 Youville to 68 Foundling, opposite St Ann's market, West ward

1 Whitham James, & Co., boots and shoes
5 Hodgson A., & Sons, produce
9 Lord & Munn, commision mchts
11 Edwardsburg Starch Co.
Benson W. T., of Edwardsburg Starch Co.
25 Trotter W. C., warehouseman
44 Ward Jos., produce merchant
45 Daigneault J., provision merchants

NOTRE DAME, from Dalhousie sq west to 215 McGill, East, Centre and West wards

9 Hospice St Charles, rev. R. Rousseau, director; sister Chapleau, superioress
23 Barré G. L., real estate agent
25 Béliveau Mrs. M., wid C., bdg hse
Futvoye lieut.-col. George, Q.C.
Lanctôt Philéas, of Desjardins & Lanctôt
Rivet Louis
Doutre J. B., advocate
Lafleur F. B.
Roy Candide
Hannan J. J., haberdasher
Pérodeau Narcisse, of Jobin & Pérodeau
Mathieu —, pilot
McGill John
Roy A., of A. Racine & Co.
Hamilton N. E., dry goods
O'Mahoney Myles
30 DeBellefeuille col. C. L., military stores
Military stores, col. C. L. DeBellefeuille
31 Hôpital Notre Dame, under the superintendence of the Grey Nuns, rev. Sister Perrin, superioress
32 Ricard Arthur G. A., M.D.
33 Lamoureux M. H. C., & Co., furniture manufacturers
34 Spinelli M. R., vermicelli manfr
35 Richard Théotile, laborer
36 Boucher Octave, tailor
Boucher Mrs. O., dressmaker
38 Robillard Maxime, laborer
39 Cousineau Louis, cook
Ayotte Joseph, shoemaker
40 Racicot Ant., med student
Tremblay M, med student
St Jacques G., med student
41 Corran Henry, watchmaker
42 Brosseau D. C., grocer
43 Wanless Gilbert, fancy goods
44 Beauvais Camille, bookkeeper
45 Hart Bros., & Co., coal merchts
47 Bigaouette F., of Bigaouette & Frères
Gariépy H., of Villeneuve & Gariépy
Gariépy Joseph, clerk
47 Gariépy J. B., clerk
Lord Alfred, P. O. clerk
49 Poliquin D., & Co., shoemakers
Paquin Miss E., hatter
50 Mercier Joseph, carriage factory
53 McCormack Arthur, dry goods
54 Labbé Joseph, canary birds
59 Flynn Jos. J., sec. Health dept
61 Flynn Mrs. M., wid E., milliner
65 Silverstone Wm., pawnbroker
66 Carli Thos., statuary
67 Lepage Germain, hardware
69 Marsolais & Benjamin, dry goods
70 Raymond C. A., chemicals
71 Lefebvre & Viau, dry goods
72 Hutchison John, grocer

Here Bonsecours st. intersects.

74 Thivièrge M., boots and shoes
75 Medical hall, east end, Picault & Co., proprietors
76 White J. S., jeweller
77 Mathieu E., & Frère, grocers
78 Houle Hilaire, barber
79 Lebœuf Treffié, laborer
Vallières Mrs. L., wid J.
Leblanc Jos. A., clerk
Huet Achille, driver
80 Lefebvre J., confectioner
81 Vervais S., tailor
82 Langevin & Monday, clothiers
83 Guérin C. L., & Cie., dry goods
84 Lazarus Mrs. Dora, pawnbrokr
Bohl Ulric, manager
85 Rivet & St Jean, dry goods
87 Papin & Corbeil, boots and shoes
Corbeil O., of Papin & Corbeil
Papin Paul, of Papin & Corbeil
88 Germain Jos. B., clothier
89 Beauchamp L. E., & Co., dry gds
90 Albert Gaetano, painter
91 O'Dea Mrs. James, milliner
92 Albert Louis, pawnbroker
93 Larue J. B., merchant tailor
Coutlée Miss R., dressmaker
Guillemette Joseph, clerk
94 Archambault Misses & Co., millinery
Archambault Mrs. E., wid A. S.
Lacroix Pierre, contractor
Archambault Nap., advocate
95 Trudel & Vincent, dry goods
96 Roy Nap., merchant tailor
97 Perreault J., & Co., dry goods
98 Bellemare Miss Aurélie, millinery
99 Petit Théophile, tailor
100 Germain Télesphore, clerk
Germain Mrs., milinery
101 Prévost & Paré, dry goods
102 Lacas Mrs. G., milliner
103 Gareau Joseph, tailor
Thibaudeau Isaïe, tailor
Pinsonnault Miss A., milliner
104 Lajeunesse Jules, carriagemaker
Dupart Sébastien, blacksmith
105 Mathieu & Gagnon, dry goods
109 Labelle P. E., dry goods
110 Chaumette L., livery stables
111 Fournier Jean, tailor
L'Archevêque E., LL.B., notary
Doutre J. B., LL.B., advocate
McNichols John A., accountant
Badeaux P. B., agent
Lamontagne J. B., advocate
Prévost & St. Julien, advocates
Salle D'Union, L. A. Papineau, proprietor
113 Monat & Co., dry goods
114 Turcotte A., & Co., tailors
115 Sicard & Limoges, dry goods
116 Laberge Louis, dry goods
118 Meunier Alf., merchant tailor

Here St. Claude st. ends.

119 DeTonnancour Louis C., tailor

J. R. MARTIN, STEAM LITHOGRAPHER, CHEQUES, &c., 16 ST BONAVENTURE ST, Vic Sq

121 Beauchamp Pierre
Gamache Octave, blacksmith
123 Galarneau J. H., mercht tailor
125 Champagne D. B., tailor
Brodeur Chas., trader
Perrier Mrs. Albine, wid S.
127 St Louis L. A., boots and shoes
129 Beauvais & Perrault, dry goods
131 Labine Jules, & Cie., dry goods
133 Valade Mrs. M., wid J., boots and shoes

Here Gosford st. commences.

134 University Laval, Montreal brch, faculty of medicine, rev. Thos. Hamel, rector
Hamel rev. T., rector Montreal branch Laval university
Beaudet rev. L., vice-rector Montreal branch Laval university
Lachapelle Emmanuel P., M.D., secretary
Leclerc Louis G., bookkeeper
Leclerc Louis G., bookkeeper
Vaillancourt Chas., clerk
Vaillancourt Jos., caretaker
139 City hall
Corporation of Montreal, hon J. L. Beaudry, mayor; C. Glackmeyer, city clerk; P. O'Meara, assistant city clerk
Mayor's office, hon. Jean L. Beaudry, mayor
Beaudry Jean L., mayor
City recorder, B. A. T. DeMontigny, recorder
Law department, Corporation of Montreal, Rouer Roy, Q.C., city attorney
Roy Rouer, Q.C., city attorney
Ethier Léandre J., B.C.L., assistant city attorney
Harnett W. D., assistant city attorney
City clerk, Chas. Glackmeyer
Glackmeyer Chas., city clerk
City Treasurer's office, J. F. D. Black, city treasurer
City Auditor's office, Wm. Robb, auditor
Water Works department, L. Lesage, superintendent
Revenue office J. F. D. Black city treasurer
Lesage Louis, superintendent Water works
Police department, H. Paradis, chief of police
City Surveyor's office, Geo. D. Ansley, city surveyor
Fire department, Wm. Patton, chief engineer; Francis McCulloch and Jean Naud, assist chiefs
Patton William, chief engineer Fire department
McCulloch Frs., assist chief Fire department
Naud Jean, assist chief Fire department
Lafon Vincent, detective
Inspector of Buildings office, Olivier Rouilliard, inspector
Rouilliard Olivier, inspector of buildings
Fire Alarm Telegraph department, F. H. Badger, supt
Badger F. H., superintendent Fire Alarm Telegraph dept
Health department, Dr. A. B. Larocque, medical health officer; I. C. Radford, sanitary inspector
139 Recorder's court, B. A. T. DeMontigny, recorder; H. J. Ibbotson, clerk
Ibbotson H. J., clerk Recorder's court
Road department, George D. Ansley, city surveyor
Thomas R., city assessor
Ansley George D., city surveyor
Park commissioners
Chimney sweeps
Montreal Fertilizer Co., W. Mann, manager
Mann W., manager Montreal Fertilizer Co.
Darcy Jas., messenger
142 Drouin Jean, messenger
Drouin Pierre, law student
Drouin J. O., law student
146 Bellefeuille J., shoemaker
148 Duplessis Jean, contractor
150 Rocand M., umbrella repairer
152 Martin Ephrem, saloon

Here Jacques Cartier sq. ends.

158 Q. M. O. & O. Railway branch ticket office, Nap. Lefebvre, agent
Lefebvre Nap., watchmaker
160 Dorion P. A. A., advocate
Bédard Louis, notary
Mathieu A., advocate
Morrison G. A., advocate
Tessier Louis, bailiff
162 Gagnon Treffé, saloon
164 Christin Jos., dry goods
166 Henrichon M., dry goods
168 Bisaillon Alex., barber
170 Burgess E. W., saloon
170½ Bissonnette L. A., advocate
Dansereau J. C., notary
Gaudet Oscar, B. C. L., advocate
Lemire G., photographer
Dumas D. C., advocate
Thibault B. S. C.
172 Cunningham W., tobacconist
174 Chapeleau Z., & Labelle, booksellers
176 Dufresne J. B. R., watchmaker

Here St. Vincent st. ends.

177 Court house, J. Bte. Jodoin, guardian, Auguste Labelle, asst guardian
Court of Queen's bench (Crown side), C. E. Schiller, clerk of the Crown; Alfred DeBeaumont and J. T. Dubreuil, deputy clerks of the Crown
Court of Queen's bench (Appeal side), L. W. Marchand, clerk; Comte Duteau de Grandpré, special deputy clerk
Court of appeals, L. W. Marchand, clerk; Comte Duteau de Grandpré, special deputy clerk
Superior court, Hubert, Honey and Gendron, prothonotary; Geo. H. Kernick, Geo. Pyke, L. H. Collard, J. B. Vallée, J. Bélanger and E. Desmarais, deputy prothonotary
Prothonotary's office, Hubert, Honey & Gendron, prothonotary Superior court and clerk Circuit court; George H. Kernick, George Pike, L. H. Collard, J. B. Vallée, Frs. Bélanger and Ed. Desmarais, deputy prothonotary Superior court
Court of General Sessions of the Peace, C. Aimé Dugas and Mathias C. Desnoyers, Judges
177 Court of Special Sessions of the Peace, C. Aimé Dugas and Mathias C. Desnoyers, judges
Advocates' library, Auguste Delisle, librarian; Arthur Delisle, assistant librarian
Peace office, C. E. Schiller, and C. P. Dansereau, clerks; Alfred DeBeaumont, deputy clerk and superintendent of Crown witnesses; J. F. Dubreuil, deputy clerk
Circuit court, Montreal circuit, Hubert, Honey & Gendron, prothonotary; George Pyke, Charles A. Terroux, prothonotaries; Gaspard Dagen, N. P., deputy clerk
Law Stamp office, D. A. Coutlée, manager
Sheriff's office, hon. P. J. O. Chauveau, sheriff; Myron H. Sanborn, deputy sheriff; M. J. Vilbon, 1st clerk; George T. Languedoc, 2nd clerk; Chas. F. Bouthillier, 3rd clerk; Moise Dubuc, messenger
Tutelle office, C. A. Terroux and J. E. Champoux, deputy prothonotary
High Constable's office, Adolphe Bissonnette, high constable; Charles Contant, clerk
Registry office (western division), George H. Ryland, registrar; Warren H. Ryland, deputy registrar
Police court, M. C. Desnoyers and C. A. Dugas, police magistrates; Louis D. Réné-Cotret, chief clerk; William Frazer, crier; Arthur Giroux, messenger
Bankrupt court
Crown office
License commissioners, C. Aimé Dugas, & M. C. Desnoyers
Adams John D., engineer Court house
180 Beaudry N., & Bro., jewellers
182 Desmarchais F., dentist
Trudel, Charbonneau, Trudel & Lamothe, advocates
Rolland J. B. L., of J. B. L. Rolland & Co.
184 Pardellian J. B., picture gallery
186 Lecompte Jos., boots and shoes
188 Surveyer L. J. A., hardware
190 Boucher T., hatter
192 Trestler & Globensky, dentists
Day & Day, advocates
Léveillé Jean, agent
195 Devins R. J. (late Devins & Bolton)
196 Marcou J. L., & Co., furriers
198 Mathieu Dr. E., dentist
199 Moisan F. X., & Co., dry goods
201 Marion P. A., hatter
203 Mireault G., advocate
Charpentier M. E., advocate
Messier D., advocate
Ferras F. X., advocate
Thérien Joseph, clerk
Guérin Nar., clerk
Guerin F. X., of C. L. Guerin & Co.
Lemay Latin, laborer
Derome L. J. A., of Cadieux & Derome
204 Loranger, Loranger & Beaudin, advocates
Loranger hon. T. J. J., ex-judge S.C.
Martin Joseph, secretary
205 Bisaillon Jos., hairdresser

PAUL A. LESPERANCE, for FINE GOLD JEWELLERY at lowest prices, 224 NOTRE DAME ST

206 Goldstein B., tobacconist
207 Cadieux & Derome, books and stationery
208 Kelly John, merchant tailor
209 Laviolette & Nelson, druggists
210 Rolland J. B. L., & Co., boots and shoes
211 Le Monde, F. Houde, publisher
212 Ward Henry, agent
Berthiaume & Sabourin, printers
L'Abeille Medicale, T. E. D'Odet Dorsonnens, M.D., editor
Canadian Wood Engraving Co. L. H. Hainault and V. Cassant, managers
Club Cartier, free reading room, H. Chagnon, sec'y
Vanasse, Gélinas & Prévost, advocates
213 Martin S., steamfitter
Brosseau A., artist
Cassan V., & Co., engravers
Bastien F. S. A., advocate
Ledieu L., advocate
Sexton —
Robidoux J. E., advocate
Cornellier C. A., advocate
Doré P. J., advocate
Biron J. B. S., advocate
Ross Geo. D., real estate agent
214 La Minerve, La Compagnie d'Imprimeries de la Minerve, proprietors
215 Turcotte A., & Co., importers

Here St. Gabriel st. intersects.

216 Fortin Edouard, restaurant
217 Dubuc, Désautels & Co., furriers
219 Fabre & Gravel, booksellers
220 Sissons J., & Co., confectioners
221 Dufresne & Mongenais, grocers
222 Daveluy Geo., deputy supervisor of cullers' office
Adam & Duhamel, advocates
Girouard Théophile, assignee
Dufour dit Latour Ephrem, real estate agent, collector and bailiff
Larivière M. J. C., advocate
General agency office, J. B. Perrault, proprietor
Perrault Joseph B., collector
223 Lord A. Gustavus, broker
Dalbec Alfred, advocate
Desrosiers Ernest, advocate
Piché & Moffatt, advocates
Archambault C., notary
Revue de Montréal, monthly periodical, M. l'Abbe T. A. Chandonnet, D.D., proprietor
Lépine A., job printer
224 Lespérance —
226 Franchère L. O., merchant tailor
226½ McKercher Daniel, clerk
McKercher Felix clerk
227 Beullac R., church ornaments
McKercher J., boots and shoes
230 Cloutier T., & Co., wigmakers
Cloutier T., of T. Cloutier & Co.
231 Lavoie & Beaulieu, painters
232 Webster Dr. J. H., dentist
Akerman Wm., of Akerman, Fortier & Co.
233 La Patrie, H. Beaugrand, editor and publisher
234 Thompson C. E., rubber type works
235 Jones Philip, cigar mnfr
Bourdeau Edouard, tailor
236 Larin F., propr Princess Louise cottage restaurant
238 Princess Louise Cottage restaurant, F. Larin, proprietor

Here St. Jean Baptiste st. ends.

237 Laurent, Laforce & Co., pianos
241 Boyd T. W., gunmaker
Street John, jeweller
241 Street J. A., jeweller
242 Hearn & Harrison, opticians
243 Sénécal A. C., of Sénécal, Frechon & Co.
245 Sénécal, Frechon & Co., church ornaments
246 Chesebrough Manufacturing Co. of New York, branch office, Descombes & Cammann, agents
Descombes & Cammann, agents Chesebrough Manuf Co.
248 Scholfield C., & Co., boots and shoes
249 Brahadi A., furrier

Here St. Lambert st. begins.

250 Irwin E., & Co., millinery
Irwin E., of E. Irwin & Co.
252 Gernaey & Hamelin, librarians
255 Mussen Thomas, dry goods
256 Congregation de Notre Dame, sisters of the Congregation of Notre Dame
Church of Notre Dame de Pitié
Model school of Notre Dame, sister Ste. Dosithée, directress
Dufresne Mrs., seamstress
258 Lavoie Isaïe, wigmaker
260 Labelle, Bonin & Co., furniture
262 Brazeau F. X., Indian goods
Lefaivre Arthur, agent
264 Calder Mrs. J., milliner
265 Lavigne & Lajoie, music dealers
266 Lamontagne & McKercher, furniture
267 Harper D. A., dollar store
268 Lanctôt C. B., church ornaments
269 Beaudry Armand, whol jeweller
271 Lanthier & Cie., furriers
Lanthier F. X., of Lanthier & Cie.
272 Busseau A., & Co., tobacconists
Busseau A., of A. Busseau & Co.
273 Bell J. & T., boots and shoes
Keats' Machine Co., Samuel Bell, managing director
Bell Samuel, manager Keats' Machine Co.
274 Merrill's carpet store, A. L. C. Merrill, proprietor
275 Sadlier D. & J., & Co., booksellers
276 Bélanger A., furniture
277 McEntyre J. & E., mcht tailors
278 Beaudry H., & Co., dry goods
279 Dangerfield W., boots and shoes
280 Boucher A. J., pianos
Pratte L. E. N., pianos & organs
281 The Singer Manufacturing Co., Wm. Close, agent
Close W., agent Singer Manf Co.
282 Sharpley R., & Sons, jewellery
Lingley W. B., clerk
Black C. R., clerk
283 Henderson J., & Co., furriers
285 Lavigne A., cabinetmaker
287 The Terrapin restaurant, H. Dunne, proprietor
Dunne Henry, prop The Terrapin resturant
288 Merrill H. & H., dry goods
291 Eaves E. & A., jewellers
293 Bonneville A., gunmaker
Schwob Bros., watches
Levey S.
294 Archambault Mrs. U., millinery
295 Levetus H G., jewellery
Griffith Alfred, optician
Jonas H.
Carstens & Hemming, case mnfrs
Bolt J., jeweller
296 Agnew S. A., fancy goods
297 Simpson McDuff, furrier

300 Beauchamp F. X., jeweller
300½ Young Dr. W. H. D., D.D.S.
Archambault L. G., artist
Downes John, photographer
Rodgers Alfred, ship broker
Rhéaume Arthur
301 Holman Liver Pad Co., Alex. Notman, prop for Dominion of Canada
Marceau J., caretaker
302 Malo & Ritchot, merchant tailors
Demers Harrison A., & Co., shirt makers
303 Hannan J. J., gents' furnishings
Stilphen H. C.
304 Nichol Dr. J. C., dentist
Côté Charles, bookkeeper
Thorburn W. G., agent
306 DeLorimier S A., gents' furhigs
307 Wheeler & Wilson Manufacturing Co., Julius Kruse, manager
Kruse Julius, manager Wheeler & Wilson Manufacturing Co.
308 Hyman S., tobacconist

Here St. Sulpice st. ends and Place d'Armes begins.

316 Notre Dame Parish church, rev V. Rousselot, curate
319 Royal Insurance Co. of England, M. H. Gault, M.P., and W. Tatley, chief agents
British America Assurance Co., M. H. Gault, M.P., and W. Tatley, managers Province of Quebec
Mutual Life Insurance Company of New York, M. H. Gault, M. P., agent
Gault M. H., M.P., general agt
Tatley Wm, insurance agent
Girouard Désiré, Q.C., M.P, of Girouard & Wurtele
Knox James, caretaker Royal Insurance chambers
Browne John James, architect
Brown Alfred
Dufresne T. O., architect
Girouard & Wurtele, advocates
Rae Jackson, general agent
Moniteur du Commerce, Le, M. E. Dansereau, manager
Dansereau M. E., manager Le Moniteur du Commerce
Dagron Richard, editor
Shallow Frank D., advertising agent
Dansereau Louis, bookkeeper
Chagnon H. C. H., notary
International Marine Insurance Co. (limited), of Liverpool, Jackson Rae, agent
320 Seminary of St. Sulpice, rev. F. L. Colin, superior
Colin rev. F. L.
Picard rev. E.
Larue rev. J. B.
Regourd rev. L.
Granjon rev. M. B., économe
Rousselot rev. V., curate
Bonnissant rev. M.
Cuvy rev. A.
Billion rev. L. L.
Daniel rev. F.
Tambareau rev. D.
Rousseau rev. H.
Lefevre rev. D.
Tallet rev. J.
Tranchemontagne rev. A.
Martineau rev. F.
Desrochers rev. C.
Sorin rev. C.
Campion rev. A.
Deschamps rev. A.
Lévêque rev. D.

THE SUN LIFE HAVE ASSETS $911,132.92 ; POLICY LIABILITY $348,905.08

320 Léveillé rev. F.
Duckett rev. J. W.
Gaudin rev. J. A.
Giband rev. A.
Barré Louis, agent
Procure office of the Seminary of St Sulpice, rev. J. Bte. Larue, procureur; Louis Barré, collector; G. A. Raymond, gen agent; G. L. Marler, accountant; E. Lafleur, notary
321 Walker W. S., watchmaker
327 Library of the Seminary of St Sulpice, rev. M. Regourd, director
Cabinet de Lecture Paroissial, Miss P. Gibeau, librarian
327 University of Laval Faculty of Law, rev. M. Hamel, rector
329 Travellers' Life & Accident Insurance Co. of Hartford, Conn., Thos. Simpson, chief agent
Canadian Steam-Users Insurance assoc., Thos. Simpson, agent
Simpson Thomas, ins agent
Clark A. C., stock broker
Banque d'Hochelaga, F. X. St Charles, president
Brais J. E., cashier Banque d'Hochelaga
331 Marler & Payne, brokers

Here St. François Xavier st. intersects.

339 Weir Wm., banker
Weir Somerville, banker
Parsons W. H., bookkeeper
341 Della Torre A.
Trigge Miss E., fancy goods
Greenshields & Busteed, advocates
341½ Gray John, manufacturers' agt
Mitchell & Wilson, job printers
Galt Wm., lithographer
Neher Martin, map colorer, &c.
342 Exchange Bank of Canada, M. H. Gault, M.P., president
343 Craig William B., fancy goods
345 Pell A. J., art gallery and agent Metropolitan Plate Glass Insurance Co.
347 Williams (C.W.) Manufacturing Co, Sir Hugh Allan, president; D. Graham, director ; C. W. Davis, superintendent
Graham D., managing director C. W. Williams Manf. Co.
350 Blackwood R., & Co., ginger ale
Cairns Jas., merchant tailor
351 DeZouche Geo. C., & Sons, wall paper
352 McDonald W. C., tobacco manfr
353 North British American Mutual Life Insurance Co., hon. Alex. Mackenzie, M. P., president; F. C. Ireland, manager
Ireland F. C., insurance agent
Reliance Mutual Life Assurance society
Hatton & Nicolls, advocates
355 McConkey T. L., millinery
356 Wilson Geo., boots and shoes
357 Palmer J., & Son., hairdressers
358 Footner Mrs. M. A., & Co., fancy goods
Footner Mrs. M. A., of Mrs. M. A. Footner & Co.
359 Temperance Dining hall, Miss S. Mount, proprietress
Eaves Wm., watches, &c.
Stoneham T. F., & Co., window shades
British Masonic chambers
360 Brahadi Samuel, tobacconist
361 Angus A., ladies' shoe store
362 Traquair J., ruffings, &c.
363 Scott W., art dealer
364 Bentley D., & Co., job printers
365 Butterick E., & Co., fashion reporters
Brown W. G., agent for Butterick's patterns
366 Bodega Wine Co., G. D. Dawson & Co., proprietors
Dawson G. D., & Co., wine importers
367 Samuel W., hatter
370 Corn Exchange lunch parlor, W. Walker, proprietor
371 Eveleigh J., & Co., trunk mnfrs
372 Walker Wm., prop Corn Exchange lunch parlor
374 Lawlor Manufacturing Co., J. D. Lawlor, manager
375 Morton, Phillips & Bulmer, stationers
376 Holland G. A., paper hangings
377 Aitken John, & Co., ladies' underclothing
378 Galbraith & Co., mercht tailors
379 Boyce J. R., toys and fancy goods

Here St. John st. intersects.

383 Union Bank of Lower Canada, Frederick Nash, manager
Nash F., manager Union Bank of Lower Canada
386 Harper J. R., & Co., jewellers
Adkins Thos. A., watchmaker
387 Carson J. L., & Co., booksellers and stationers
388 Webster Thos., merchant tailor
390 Shades saloon, Wm. Lane, prop
Lane Wm., prop Shades saloon

Here St. Alexis st. ends.

391 Alexander C., confectioner
393 Carsley S., dry and fancy goods
394 Hudson's Bay Co., S. K. Parson, agent; J. A. Grahame, chief commissioner
Parson S. K., agent Hudson's Bay Co.
Grahame J. A., chief commissioner Hudson's Bay Co.
396 Warren Francis, cutlery
398 Leonard Francis, mrcht tailor
400 Glasgow Drug hall, J. A. Harte, proprietor
Harte James A. proprietor Glasgow Drug hall
402 Laflamme A., trunks
403 Murphy J., & Co., dry goods
404 Wanzer Sewing Machine Co.
Willis & Roy, agents Wanzer Sewing Machine Co.
406 Compain's restaurant, Adolphe Compain, proprietor

Here St. Peter st. intersects.

415 Hood Wm., & Co., bookbinders, &c.
Hood Wm., & Co., gentlemen's furnishings
416 Cowan R. W., & Co., hatters
417 Douglas A., boots and shoes
418 Cole Fred R., lamp and oil depot
419 Cooke G., sewing silks
Stevenson J. W., accountant
421 Roy M., cabinetmaker
422 The J. M. Bradstreet Co. Improved Mercantile agency, Jos. Priestman, general manager; T. Bell, superintendent
Bell Thos., supt The J. M. Bradstreet Co. Improved Mercantile agency
Priestman J., general manager The J. M. Bradstreet Co. Improved Mercantile agency
424 Goltman S., merchant tailor
425 Wiley A. T., & Co., glassware
Ashfield J., manager for A.T. Wiley & Co.
426 Shaw Brothers & Cassils, leather
427 Reynolds C. J., hatter
429 Barrington Geo., & Son, trunks
430 Hicks M., & Co., auctioneers
431 McArthur & Co., paints and oils
433 Moss J. L., & Co., jewellers

Here St. Helen st. ends.

435 Goodyear Rubber Co. of Canada, T. V. R. Brown, manager
437 Parsons S. R., furniture
441 Seath R., & Sons, mrcht tailors
443 Jacobs A., wholesale woollens and clothing
448 Murphy J., & Co., branch store, J. O. Dubois, manager
449 Oshawa Cabinet Co. The, W. T. Hart, manager
450 Laidlaw David G., dry goods
453 Ottawa Hotel restaurant
454 Tighe James, furniture dealer
455 Ottawa Hotel billiard parlor
456 Townshend & Hudson, upholstrs
457 McKinnon John, mcht tailor
458 Hodson W. H., & Son, architects
459 Baylis James & Son, oil cloths and carpets
460 Dolan Francis, dry goods
462 Stuart Edward, hatter
462½ Armstrong Jas., photographer
463 Campbell Geo. A., of W. Campbell & Co.
464 Durack J. J., gents' furnishings
465 McLeod & Shotton, trunks
467 Sea Shell restaurant, D. E. Jones, proprietor
Jones D. E., prop Sea Shell restaurant
471 Ambrose J. D. L., druggist

O'CONNELL, from Wellington, south side Canal, St Ann ward

Not built upon.

O'LEARY AVENUE, from 414 Seigneurs to Grand Trunk Railway track, St Antoine ward

186 Jackson James H., foreman
188 Hamilton John, carpenter
192 Alcott Samuel, file cutter
194 Barry Wm., confectioner
196 Prowse James, confectioner

OLIER, from 31 McCord west to Richmond, St Ann ward

1 Davidson William, moulder
4 Murphy Peter, laborer
Cannon Patrick, blacksmith
5 Spelman M., laborer
6 White Mrs., wid John
10 Shannon Dennis, laborer
12 Donovan Peter, lumber mercht
18 Murphy Patrick, laborer
22 Redden James, laborer
34 Bennett Peter, carpenter
37 Denis J. Bte., shipcarpenter

OLIVIER, from Dorchester av, n Tollgate, north to Cote St Antoine road

Edwards C. D., safe manufr
Hutchison M., advocate
Trenholme N. W., of Trenholme & Taylor
Mackedie J. W., of J. W. Mackedie & Co.

JAMES A. BAZIN, DENTIST, 1357 ST CATHERINE ST cor McGILL COLLEGE AVENUE

ONTARIO, from Dufresne to 237 Bleury, St Mary, St James, St Louis and St Lawrence wards

41 Valiquette S., com traveller
43 Legassé Baptiste, carpenter
Duplessis T., tinsmith
47 Bouchard Joseph, carpenter

Here Fullum st. intersects.

68 Dansereau P., brakeman
70 Boucher Joseph, laborer
Dufour Edouard, laborer
72 Marcotte Louis, carpenter
81 Connell John, laborer
83 Laurin S., baker
85½ Charest Joseph, agent

Here Parthenais st. intersects.

106 Coffey William, laborer
Duplessis —, gilder
108 Desroches Jules, laborer
110 Graham James, bookkeeper
112 Poirier Mrs. Catherine, wid Jos.
124 Hepton John, laborer
Peterson Charles, caretaker

Here Colborne av. intersects.

188 Racette Charles, brickmaker
233 Jolicœur Charles, milkman
239 Guenet Jean Louis, brushmaker
240 Lavoie Alphonse, cabinetmaker
241 Beaudoin Thomas, agent

Here Mathieu st. intersects.

242 Tarney Mrs. Ann, wid Barney
Lapointe L., shoemaker
244 Chaussé Moïse, carter
245 Tétreault Mrs. A., wid E.
246 Latremouille H.
247 Charron Augustin, mason
248 Picher Joseph, laborer
249 Connolly Francis, laborer
251 Lafrance Toussaint, laborer
253 O'Brien John, laborer
Morin Augustin, gardener
257 Benallack Howard, of H. Benallack & Co.
259 Dubois Alphonse, grocer
261 Morin François, blacksmith
Pichette C., blacksmith

Here Papineau road intersects.

263 Rancour Joseph, trader
264 Marois Louis
265 Morin Frs., blacksmith
266 Séguin Mrs. Lizette, wid Henry
267 Guilbault Joseph, driver
Francœur George, mason
268 Bélanger Mrs. A., wid Pierre
269 Ricard Onésime, grocer
270 Bonneville Mrs. L., wid M.
271 Martin Narcisse, laborer
272 Gascon Joseph, butcher
274 Benallack H., & Co., butchers
275 Arcand Mrs., wid Jules
276 St Antoine A., grocer
277 Ricard Onésime, grocer

Here Champlain st. intersects.

279 Lapointe Louis, innkeeper
281 Soullère Clément, mason
Brosseau Fabien, plasterer
283 Corbin Charles, butcher
285 Corbeille Napoléon, butcher
287 St Germain N., barber
288 Richard Alfred, butcher
289 Lasalle Pierre, baker
290 Brooks F. Wm., chandler
Morin Hilaire, laborer, r
290½ Lépine S., second-hand furniture
Lépine Mrs. S., milliner
292 Corbeille N., butcher
292½ Goyette S., of Goyette & Bellefeuille
293½ Bellefeuille M., of Goyette & Bellefeuille
Morin Guillaume, carter
293 Langlois Jos., wood dealer
294 Lépine Michel, engineer
296 Gibeault Baptiste, laborer
298 Landry Avila, laborer
300 Mireault E., blacksmith
302 Brain Nicolas, music teacher
303 Roy Paul, carriagemaker
Peltier Joseph, brickmaker
304 Hogue Isidore, driver
305 Mireault E., blacksmith
306 Lépine E., of Lépine & Brother
Lépine D., of Lépine & Brother
307 Lépine & Brother, butchers
308 Lépine Joseph, grocer
311 Moquin F. O., grocer

Here Maisonneuve st. intersects.

314 Lapointe H., grocer
318 Casavan A. P., bricklayer
318½ Gariépy Pierre, driver
320 Desjardins & Dagenais, dry gds
320½ Dagenais Miss Mathilde
321 Académie du Sacré Cœur, Congregation of Notre Dame, sister St Athanase, superioress
322 Canali Giovanni, restaurant
323 Sacred Heart church, R. C., rev. A. P. Dubuc, parish priest; revs. P. Chatillon, N. Aubry, F. O. Dufault, Ed. Dacier and A. Picotte, curates; C. Lévesque, sexton
324 Crépeau Mrs. E., wid F.
326 Gagné C., butcher
Paquin Jos., policeman
328 Desnoyers Antoine, barber
328½ Gadbois A., M.D., druggist
330 Christin A., joiner
332 Bosquet Joseph, bricklayer
334 Senez Pierre, cabinetmaker
336 Malo Norbert, tailor
338 Reinhardt Trefflé, barber
340 Couturier Frs., laborer
342 Durocher Mrs., wid Laurent
346 Marsan Damase, grocer

Here Plessis st. intersects.

341 Lévesque Cléophas, grocer
Lapointe J. B. N., clerk
343 Pitt J. U., notary
343½ Reeves Benj., joiner
345 Coderre J. E., notary
345½ Charron C., shoemaker
346½ Dufresne F. B., grocer
347 Dagenais T., cooper
348 Cléroux L. J. V., M.D.
St Onge Joseph, laborer
349 Chaperon Edmond, policeman
Lévesque C., sexton Sacred Heart church
349½ St Jean A., shoemaker
350 Meunier Cléophas, undertaker
351½ Lepage David, dry goods
352 Desrochers Joseph, grain dealer
352½ Pichette Albert, shoemaker
353 Campeau A., mason
353½ Abel P. J., joiner
353½ Campeau F. G., joiner
354 Geoffrion Félix, shoemaker
Robert Marcel, plasterer
355 Courval Joseph, tinsmith
356½ Martel Mrs. M., wid B.
357 Ménard Albert, innkeeper
358 Aird James, shoemaker
358½ Beaudry S., merchant tailor
362 Laporte A., M.D., druggist

Here Panet st. intersects.

359 Lapointe L. A., grocer
359½ Peltier Joseph, horse dealer
Lavallée M., laborer
361 Blondin Charles, mason
361½ Desormier François, shoemaker
Pelletier Mrs. M., wid Ambroise
362½ Leblanc O., paint store
363 Charpentier Miss E., shoe sewer
363½ Forest Z., tobacconist
364 Gonneville Désiré, laborer
364½ Lavallée Maxime, joiner
365 Larin Joseph, tinsmith
365½ Larin Joseph, second-hand store
367½ Hogue & Brother, tinsmiths
366 Soucis Frs., saddler
366½ St Jean L., watchmaker
366½ Désormier S
367 Nantel Noël, joiner
368 Robillard J. Bte., shoemaker
368½ Richer Jean Baptiste, carter
Gagnon M., shoemaker
377 Blondin Ludger, barber
Léonard Napoléon, barber
379 Beaudoin Joseph, innkeeper
380 Rodier O., gasfitter
Bastien A., blacksmith

Here Visitation st. intersects.

381 Ste Marie Pierre, saloon
382 Bigras Arthur, blacksmith
383 Charest Isaïe, joiner
385 Ratelle E., furniture
385½ Michaud Fred., of Lefaivre & Michaud
387 Ouellet A., boots and shoes
388 Bonami T., shoemaker
389 Cusson Michel
390 Hogue J. Bte., grain merchant
391 Cusson G., carriagemaker
392 Leclaire G., sec-hand furniture
393 Campeau H., filer
394 Latour Ed., watchmaker
395 Sourdif Médéric, crockery
396 Dupont Trefflé, laborer
396½ Lamothe Jules, clerk
397 Forest J. E., tobacconist
398 Hogue Ferdinand, joiner
Dufresne Philéas, photographer
399 Lachapelle A., saloon
400 Berard C., boots and shoes
400½ Christin E., grocer
401½ Gareau F. X., grocer
Brasseur J. E. A., clerk

Here Beaudry st. intersects.

402 Fire Station No. 11, Isaac Roch, guardian; Napoléon Peltie, Alphonse Naud, John Naud firemen
403 Valiquette P., barber
404 Bouchard O., police sergeant
405 Rodier O., carter
405½ Girard Napoléon, tailor
406 Police Station No. 3, O. Bouchard, police sergeant
408 Menez G., barber
409 Larue X., second-hand clothes
409½ Naud J. E., jun., fireman
411 Laporte Napoléon, joiner
412 Lussier H., grocer
414 Cardinal & Paquette, grocers
Cardinal Joseph, of Cardinal & Paquette
Paquette George, of Cardinal & Paquette
415 St Jacques Isaïe, barber
Dubord Joseph, barber
416 Thibeault Z., laborer
419 Gauthier Antoine, grocer

Here Montcalm st. intersects.

418 Fauteux L., hardware merchant
420 Savariat C., clerk
422 Chalut Pierre, painter
422½ Gariépy D., boots and shoes
423 Dubeau Léon, trader
425 Goyette & Bellefeuille, second-hand furniture

J. R. MARTIN, STEAM LITHOGRAPHER, MUSIC TITLES, &c., 16 ST BONAVENTURE ST, Vic Sq

426 Laporte Charles, carpenter
427 Courtemanche E., gravel roofer
428 Renaud Vital, shoemaker
Gauthier H., carpenter
Beauchamp Joseph, joiner
428½ Clément E., restaurant
429 Poliquin S., laborer
Richer Charles, laborer
431 Dumas P., joiner
433 Lusignan François, carpenter
Lachapelle Théodore, carter
435 Lépine Jean Baptiste, restaurant

Here Wolfe st. intersects.

432 Despatie Alphonse, woodyard
441 St. James market, T. Giroux, clk
Giroux T., clerk St James market
450 Lalier A., fruits
452 Cartier P., feather renovator
454 Piquette Olympe, collector
456 Tremblay Gilbert
458 Giroux O., boots and shoes
460 Cartier P., feather renovator
462 Lavoie L. P., grocer

Here Amherst st. intersects.

462½ Gagnon Thomas, hotelkeeper
465 Langevin E., hotelkeeper
468 Duval Nap., boots and shoes
469 Piché Stanislas, filer
471 Beaudry D., wood merchant
472 Bachant J. A., & Cie., confectioners
473 Viau Mrs. M., wid Antoine
473½ Cloutier Charles, barber
474 Bachant J. A., of J. A. Bachant & Co.
Lauzon X., shoemaker
474½ Arel Joseph, wood dealer
476 Landes J., grocer
477 Gascon Magloire, grocer

Here Jacques Cartier st. intersects

478 Chagnon Rémi, joiner
479 Scott Mrs. E., wid Wm., second-hand clothing
480 Labelle Damase, clerk
482 Gagnon Ant., joiner
484 Laplante H., joiner

Here St. André lane begins.

485 Robin H., mason
486 Watkiss Ed., traveller
489 Hurtubise B., gasfitter
493 Garjépy J. T., carriagemaker
Lacroix Wilfred, blacksmith
495 Montarville Building Society shop, C. Ouellette, foreman
496 Dupuis Alex., & Co., lumber
497 Millette Louis, painter
502 Plante Denis, grocer
503 Labrecque Anselme, grocer

Here St. Andre st. intersects.

504 Roy L N. E., prof of French
505 Bellefleur M., blacksmith
506 Grignon M., gilder
507 Lamarche A., carriagemaker
508 Miller Jos. N., prof of French
510 Demers H., tinsmith
Emard Jos., cabinetmaker
511 Bastien Ed., furrier
512 Pepin Horace, clerk
Olivier Elzéar, foreman
Deschatelais O., joiner
513 Landry John, joiner
514 Chartrand E., joiner
Chartrand R., joiner
515 Bellemare Obert, shoemaker
Gauthier Louis, blacksmith, r
516 Morin Alexis, tinsmith
517 Bruyère F. X., joiner
518 Brun Jean, trader
519 Roy L. A., shoemaker
521 Desrocher A., shoemaker
522 Ouimet A., grocer
524 Clément X., roofer
Plante Mrs. Adélaide, wid Frs.
525 Déscarie T., grocer

Here St. Christophe st. intersects.

526 Panneton Eugène, shoemaker
Panneton Al., clerk
Panneton Frs., clerk
528 Thibaudeau Alph., agent
530 Grégoire J. F., of Benoit & Grégoire
532 Legault David, jewellery
534 Nantel Vital, shoemaker
538 Lefebvre A., grocer

Here St. Hubert st. intersects.

540 Lapierre L. A., grocer
542 Hamall Geo., com traveller
544 Champagne Mrs. Sophie, wid N.
546 Lebeau Louis, agent
548 Beauchamp —, com traveller
556 Bishop Wm., beer bottler
557 Laurin Jos., tinsmith
559 Houston Miss Jenetta
561 Stephenson Chs., com traveller
563 Boivin Chs., carpenter
565 St Amour A. O., P.O. clerk
567 Harnott Mrs. Mary, wid James
Turner Chs., canvasser
569 Cassant Ed., contractor
571 Boyce Mrs. E., wid Geo. Wm.
573 Dugan J. L., com traveller
575 Vallée Chs., clerk

Here Berry st. intersects.

577 Champagne Noë, restaurant
579 Robertson Chas., bookkeeper
581 McMahon Omer, advocate
583 Hay Wm., com traveller
585 Patterson James, tailor
587 Gordon J. W., measurer and valuator
591 Wilson Joseph, baker
593 Wilson Wm., bookkeeper
595 Lamouche Jos., confectioner
606 Rousseau Louis, furrier
608 Pearson Geo., bank note printer
Pearson Chas., lithographer
610 Hurteau A., of A. Hurteau & Frère
Plamondon A., clerk
612 Dupuis E. M., clerk
614 Ryan Joseph, bookkeeper
616 Swalwell R., coppersmith
618 Dubreuil J. F., deputy clerk of criminal court

Here St. Denis st. intersects.

619 Martin Moïse, contractor
627 Demers Mrs. Léocadie, wid Ed.
Demers Auguste, sec Gas Co.
Demers Ernest, bookkeeper
Demers Arthur, clerk
629 Fréchette L. H., advocate
631 Mercier Honoré, advocate
633 Norris Wm., accountant
635 Baudry J. A. U., provincial land surveyor and civil engineer
637 Jones Joseph, coroner for the district of Montreal
639 Henry P., tobacconist
641 Kavanagh H., customs inspector
Kavanagh Henry J., advocate
643 Monk hon. S. C., judge

Here Sanguinet st. intersects.

691 Bourgouin Nap., contractor
693 Bolté Edouard, bookkeeper

Here St. Elizabeth st. ends.

700 Pattenaude A., barber
702 Ouellette E. H., P. O. clerk
705 Gauthier Isaïe, sergeant Police station No. 4.
Police station No 4, Isaïe Gauthier, sergeant
Naegelé P., dep chief of police
707 Fire Station No. 6, Jos. Naud, guardian

Here German st. intersects.

712 Heine Wm., tobacconist
718 Provençal Damase G., butcher
722 Moreau A. J., jun., professor of piano
Moreau Ant., sen., roofer
723 Myer Philip, contractor
724 Perrault Mrs. M., wid Edouard

Here St. Constant st. intersects.

732 Lavigne Léon, grocer
734 Laflamme X., butcher
739 Lymons Mrs. Kate, wid John
743 Richer Alex., laborer
745 Noon Mrs. Pat.
751 Thibaudeau Jos., clerk
Thibaudeau David, sen.
Thibaudeau David, jun., of Jordan & Thibaudeau
753 Long John, clerk
Long Nap., leather cutter
755 Clément P. G., draftsman
755½ Charbonneau H., blacksmith
757 Reiffenstein C. E., clerk G.T.R.
758 McGowan R., driver
759 Smith S., bookkeeper
760 Smith Patrick, carter

Here St. Hypolite st. intersects.

761 Bertrand Joseph, sexton Church of Notre Dame, R. C.
765 Lemieux N., groceries
766 Scholfield Ben., boot crimper
766½ Hogue J. Bte., grocer

Here St. Dominique st. intersects.

768 Raymond A., grocer
769 Gagnon Thos., mason
770 Lemieux M., grocer
771 Power Miss Bridget, dressmaker
772 Beauchamp Pierre, joiner
Cadieux David, plasterer
772½ Joly & Co., saddlers
Joly O., of Joly & Co.
773 Deault F., laborer
774 Lanctot Avila, cabinetmaker
775 Dagenais Bazile
776 McGowan J. H., clerk
McGowan Wm., grocer

Here St. Lawrence st. intersects.

780 Doyle Miss Margaret, fruits
782 McGowan J. G. W., advocate
784 Chapleau G., Dominion Safe factory

Here St. Charles Borromée st. intersects.

791 Gagnon J. B., grocer
795 Tunstalls James
Houle F., hatter
797 Nurse J. T., upholsterer
799 Melmer Mrs. A., wid George
Vollar Wm., carpenter
Derose Mrs. M., wid P., tailoress
801 Lachapelle Jos., carpet beater
803 Taggart Miss H.
Desrosiers Al., clerk
Thornber Miss E. M.
807 Leblanc A., junk dealer
Lauzon Mrs. Marie, widwife
Brainson Jas., steamfitter
809 Patterson J. M., clerk
Hughson Mrs. E., wid L., r

PAUL A. LESPERANCE, for SPECTACLES and EYE-GLASSES at lowest prices, 224 Notre Dame St

809 Bourgoin Jos., joiner, r
Bourgoin Cléophas, painter, r
Christy Tim., plumber, r
811 Cleghorn James, bookkeeper
820 Macpherson Mrs. G., wid J. R.
Macpherson J. B., clerk G.T.R.
822 Lemesurier W. W., com travelr
Lemesurier W. M., of J. Baird & Co.
824 Steele Thos.
826 Mann D. D., coal oil merchant
828 Tiffin J. A.
Church of St. John the Evangelist

Here St. Urbain st. intersects.

837 Follenus John
839 Geddes Miss Edith
841 Isaac Thos., clerk
845 Murray Wm., furrier
847 Spencer Walter, Pulman car conductor
849 Vidal H., of H. Vidal & Co

Here Platt st. begins.

851 Innes Alf., bookkeeper
853 Roy James E., agent
855 Boyd Mrs. J., wid John
857 Starnes G. E., clerk
Starnes C., clerk
859 Auger J. C., registrar, Montreal East
Auger Jos., bank clerk
867 University of Bishop's College, Faculty of Medicine, Robert Walker, janitor
Walker Robt., janitor

Here St. George st. intersects.

870 Taylor John, bookkeeper
872 Cowan John, engineer
873 Benallack W. J, lithographer
874 Hight Wm., steward Richelieu Nav. Co.
875 Miller Geo. A., of Miller Bros. & Mitchell
876 Janes W. D. B., jun., of A. R. Brown & Co.
877 McCleary Mrs. I., wid S.
879 Williams A. E., of Lesser & Co.
880 Osborn C., caretaker City school
City school, Miss H. Carmichael, head teacher
881 Dickinson Thos., com traveller
883 Jarvis Wm. C., bookkeeper
884 Wilson James

Here Balmoral st. ends.

886 Leet Seth P., of McLaren & Leet
Jones T. C., bookkeeper
Leet G. T, student
888 Jay Edward, sexton Emmanuel church
890 Haldimand Mrs. E., wid Louis
892 Searl Conway, clerk
Searl Mrs. M., dressmaker
894 Elliot Thos., plumber
895 Lambdon James, currier
Lambdon Mrs. James, dressmkr
896 Hart H., upholsterer
898 Barry Mrs. M., wid Martin
900 Rowan James, storeman
902 Locker W., upholsterer

ONTARIO AVENUE, off 1025 Sherbrooke north to the Mountain, near Mountain st, St Antoine ward

15 Scott Gilbert, of W. Dow & Co.
Scott J. P., of W. Dow & Co.
27 Burnett James, of Burnett & Co.
Rankin John, of Rankin, Beattie & Co., Inverlaw

OSBORNE, formerly St Janvier, from 118 Cathedral west to 182 Mountain, St Antoine ward

14 Charlebois H., dry goods
16 Quintal Narcisse, grocer
18 Miller Allan, com traveller
18½ Davidson D.
20 Rastoul Abraham, merchant
22 Biron Samuel

Here Windsor st. intersects.

St George's church, Church of England, rev. Edw. Sullivan, D. D., rector; rev. J. Gilbert Baylis, assistant minister
26 Duncan captain William
Bruneau Lewis P., merchant
28 Macphie Dugald, manager
30 Joslain H. K., civil engineer
32 Donahue Wm., wholessle grocer
34 Smith Edward, organ maker
36 Parker Mrs. Eliza, wid William
Bennett Mrs. M. L. V., wid J.
38 Christie Chas. T., bookkeeper
40 McCready Mrs. E., wid Thomas
42 McArthur Colin, merchant
42½ Walker James, hardware
44 Moir Archibald, appraiser
46 Dufort Herménégilde, contractr
Dufort Victor, foreman
Dufort Mrs. Julie, wid Denis

Here Stanley st. begins.

48 Mahan Charles B., manufact'rer
54 Woodward Mrs. C., wid Samuel
56 Ross James, bookkeeper
59 Trenholme William
61 Prowse H. L., of Henry Prowse & Co.
63 Brown James, hardware
65 Whitley Mrs. S. G., wid John
67 Haswell O., druggist
68 Rodier Chs. S., sen., manufctrer
Rodier Joseph, student
69 Gault Robert L., of Gault Bros. & Co.

Here Bisson st. ends.

70 Adams Robert
Wright Robert, sec.-treas. International Bridge Co.
76 Wait George, provisions
78 Costigan Wm. T., grocer
80 Robb William, city auditor

Here Drummond st. begins.

84 Bishop Geo., of Geo. Bishop & Co.
85 Millen Henry, painter
86 Savage J. G., of A. Savage & Son
Fraser D. Torrance
87 Clarke G. W., stationer
97 Brophy Thomas, com traveller
99 McLachlan Robert, W. of McLachlan Bros. & Co.
101 Norval James, florist
103 Watkins J. M., clerk
Norris W. C., clerk G.T.R.
Olivet Baptist church, rev. W. N. Clark, D.D., minister

Here Mountain st. intersects.

OTTAWA, from 98 Queen west to Canal Basin, St Ann ward

3 Childs Chas., last manufactory
13 Hocking's boot die manufactory

Here Prince st. intersects.

21 Fox John, saloon
22 O'Loghlin Martin, grocer
25 Nolan John, tailor
29 Hocking T., boot die maker
30 Sparks Mrs. Ann, wid R.
31 White Robert, machinist
32 Grace Wm., engineer
33 McLoughlin Michael, porter
35 Howard W. J., mason
Keyvel Thos., com traveller
36 Esplin Geo. & Jas., lumber
41 Brady Miss M., school teacher
Holton Mrs. Eliza, wid Thomas
Madore J. Bte., carter
43 McCrory Joseph, grocer

Here Duke st. intersects.

45 Kavanagh Mrs. C., wid J., grocery
47 Jubin C., of Cyrille Jubin & Co.
49 Wallace Jos., storeman
Jodoin A., clerk
53 Walker Mrs. O., wid F.
Vaughn Thos., paint maker
Smith Mrs. M., wid Thomas
56 Clements Robert, machinist
Moffatt Wm., machinist
58 Lamont Archibald, engineer
Brown Mrs. Ann, wid Michael
60 Sutherland George, engineer
Conroy J. C., proprietor
64 Kennedy Mrs. J., grocery

Here Nazareth st. intersects.

66 Kelly John, grocer
Kelly James, clerk
68 Bowes Patrick, contractor
75 Irvine Wm., laborer
Gollon John, boilermaker
77 Maguire C. J., printer
79 Hogg William, moulder
81 Jones Michael
84 Stafford Thomas P., grocer
85 Buckley Michael, laborer
87 McCrory James, grocer

Here Dalhousie st. intersects.

91 Thurlow Wm., engineer
93 Taylor John, sexton
95 Walker Jas. Chs., shoemaker
97 Hatton Ed., jun., machinist
Hatton Ed., sen., machinist
98 Montreal Gas Co.'s wrks, J. McElroy, superintendent of mains
99 Miles Jas E, storeman
100 McElroy John, superintendent Montreal Gas Co.'s mains
101 Cook Mrs. Ann, wid James
Johnston John, agent
Gentles Robert, cooper
103 Westbrook Joseph, finisher
Simpson Benjamin, laborer

Here Ann st. intersects.

104 Methodist church, rev. J. W. Sparling, minister

Here Shannon st. intersects.

113 Montreal Gas Co.'s fitting shop
132 Eins Mrs. Mary, wid James
134 Finnagan Chs., express driver
Diffley John, cooper
137 Monahan James, moulder
137½ Foley John, laborer
Donovan Mrs. Ellen
138 McCoy Robt., stevedore
Ryan James, laborer
139 Parker William, cooper
139½ Kelly Bernard, laborer
Murphy Michael, laborer
141 Dalton Mrs. D., wid D., fruits
141½ Farmer Michael
142 Cameron Mrs., wid Michael, r
Hughes Michael, laborer, r
Cory Mrs. Mary, wid Matthew, r

THE SUN'S UNCONDITIONAL POLICIES ARE ALWAYS IN FORCE WITHOUT EXTRA PREMIUM

143 Kinsella Thomas, grocer
144 Flanagan James, grocer

Here Colborne st. intersects.

146 Slattery John, grocer
147 Clarke George, carter
150 Larkin Mrs., wid James
151 Cannon John, blacksmith
152 Donnelly Edward, moulder
154 White Andrew, machinist
156 Garland John, moulder
158 Maguire Jas., machinist
160 Gaffney Mrs. B., wid Frs.

Here Young st. intersects.

166 MacConneley Mrs M., wid R.
167 Kinsella Jas., grocer
168 O'Byrne Matthew, trader
McCormick James, saddler
Hargrave John, bricklayer
169 Donohue Patrick, laborer
Kavanagh Pat., spikemaker
Coughlin James, carter
171 Burden George, carter
Kehoe Lawrence, trader
173 Sweeney Mrs. Lucy, wid M.
Woods Mrs. Mary, wid A.
O'Brien Moses, laborer
174 Vallance Chs., fireman
Murphy Mrs. M., wid James, midwife
186 Larkin Pat., grocer

Here Murray st. intersects.

188 Rafferty Wm. J., grocer
192 Kelly Mrs. E., wid John
Crony Mrs. Fanny, wid John, r
Lappin Francis, carter, r
Jefferson Mrs., wid Wm., r
194 Delany Peter, laborer
196 Moore John, proprietor
Moore Thomas, contractor
197 Flanagan James, laborer
McGregor James, laborer
198 Downes James, carter, r
Donovan James, laborer
Supple Fred., carter
199 Carle Thomas, carter
201 McGinnis Patrick, laborer
202 Kaney Patrick, clerk
203 O'Brien James, laborer
McGrath Edward, laborer
McPartland Joseph, engineer
04 Mullen James, laborer
05 Carillon W., tinsmith
206 O'Brien Michael, packer
207 McGauvran John, grocer

Here Eleanor st. begins.

210 Kiely Martin, carter
212 McGarr James, carter
Hammal O., laborer
214 Avery Mrs. Anna, wid George
Flannagan Mrs., wid Michael, r
Walsh Patrick, laborer, r
Quaich Edward, moulder, r
Walsh Richard, shoemaker, r

Here McCord st. intersects.

227 Clarke Michael, grocer
229 Tracey Martin
Killoran John, engineer
Sullivan Patrick, laborer, r
231 O'Rielly John, laborer
Harkins John, laborer, r
McMahon James, stonecutter, r
Gaffney Simon, laborer, r
233 O'Reilly Michael, laborer
235 Hooben Patrick, laborer
237 Kenyon Mortimer D. J., printer
239 Sweeney Dennis, laborer
241 Ryan Pat., foreman G.T.R.
Meehan John, carter, r
243 Finnigan John, carter
245 Belway Peter, laborer
Clarke Richard, foreman, r
247 May John, laborer
Welsh Thomas, laborer

Here Seminary st. intersects.

253 Arpentigny Moïse, joiner
Murray Mrs., wid John, r

Here St. Thomas st. begins.

259 Henderson's saw mill yard

OVERDALE AVENUE, from 372 Aqueduct west, St Antoine ward

2 Putnam Mrs. J., wid L. N.
Rexford rev. E. J., asst. head master High school
3 Macpherson Mrs. P., wid D.
4 Thom James, bookkeeper
5 Brown J. S., of James Brown & Son
6 Hill Freedom, pianomaker
7 Gosling William., cooper
8 Riley Mrs. Hannah, wid Wm.
Riley Albert, carpenter
9 Wilson Jacob, of Lees, Costigan & Wilson
10 Palmer John, druggist
Palmer J. W., perfumer
11 Scanlan Michael, sup. Dominion SS. Co.
12 Roach Charles, bookkeeper
14 McGavin D. M., stationer
15 Leitch T. J., com traveller
McNaughton Donald, clerk
Samuel R. R.
17 Brown Alex., storeman

PALACE. (See Lagauchetiere.)

PANET, from 69 Water north to Sherbrooke, St Mary ward

6 Huneau Jos., laborer
8 Desnoyers Joseph, laborer
9 Taylor Hugh, advocate
Morrison James, gardener
10 Holmes James, gardener
16 Mongela Mrs. Justine, wid Henry
Watier Auguste, bailiff
18 Allaire Joseph, carter
20 Rhéaume Jean, shoemaker
22 Bousquet Joseph, carpenter
30 Methodist church (Salem), rev S. Massey, minister
Stone William, caretaker Salem church
32 Brisson Joseph, shoemaker
Touchette Mrs. D., wid L. D.

Here St. Mary st. intersects.

42 Dufault Ulric, barkeeper
47 Glenny Rodrigue, painter
48 Roach George, laborer
48½ Groleau Edouard, laborer
49 Dubois Jean Baptiste, laborer
50 Stuart John A., clerk
50½ Thomas Jean Marie, shoemaker
51 Lefrance Toussaint, saddler
52 Beaulieu Olivier, carpenter
53 Daunais Joseph, shoemaker
55 Langlois Alfred, laborer
56 Smith William, wood merchant
56¼ Robillard Azarie, carpenter, r
56½ Bourque Mrs. R., wid J. B., r
Mathieu Pierre, laborer, r
Donahue Charles, saddler, r
57 Ethier Damase, laborer
58 Archambault Mrs. Delphine, wid Nicolas, r
Dubé Alphonse, conductor
Robitaille Joseph, shoemaker, r
60 Moninalli Joseph, laborer
Paul Mrs. Sophie, wid Pierre
62 Graton Joseph, painter
64 Desjardins Joseph, butcher

Here Craig st. intersects.

68 Lamy Alphonse, grocer
Lamy Victor, clerk
70 Arcand Eustache, mason
Lavieux Antoine, laborer, r
Lafranchise Octave, laborer, r
Barnabé Cyprien, laborer, r
Karr Thomas, com traveller, r
Silmon E., machine agent, r
71 Contant Dominique, butcher
72 Pichette L. Philéas, conductor
Labelle Damase, joiner, r
Dauphin Pierre, trader, r
Carrière Henri, butcher, r
Rivet Delphis, butcher, r
74 Rivet Mrs. C., wid Louis
Model school, A. W. Kneeland, head master
76 Saulnier Gilbert, storeman
Lennon Miss Mary, clerk
76¼ Leduc Damase, customs officer
78 Foisy Léonide, trader
78½ Favreau Louis, policeman
79 Courteau Adrien, butcher
Gadbois Edouard, butcher
Provost Joseph, butcher
80 Desjardins Edouard, painter
82 Angers J. B., police sergeant
Bastien Moïse, policeman
84 Kehoe James, police sergeant
86 Réel Antoine, trader

Here Lagauchetière st. intersects.

91 Kelaher Mrs. B., wid Thomas, barkeeper
98 Dwyer John, carter
Scanlan William, laborer, r
O'Connors Dennis, laborer, r
99 Briqué Mrs. Philomène, wid X., seamstress
100 Charbonneau Alfred, shoemaker
101 Racette Joseph, butcher
102 Robert Wilbrod, butcher
Pichette Mrs. C., wid F.
102½ Dumont J. B., mason
104 Latour Sébastien, contractor
105 Duguay Mrs. Eloïse, wid Louis
Duguay Jean Honoré, shoemkr
Duguay Geo. Alfred, bookkeeper
Lapierre Miss G., dressmaker
106 Bennett Geo., butcher
107 Larivière François C., foreman
Ratelle Joseph, laborer, r
Girard Pierre, laborer, r
Dufort Pierre, carter, r
Dagenais Joseph, laborer, r
108 Dumont Xavier, laborer
Dompierre Théophile, carter
Lachapelle Joseph, laborer, r
Morache Ovila, shoemaker, r
109 Wivell Mrs Sarah, wid George
Laplante Mrs. S., wid Hyp, r
St Laurent Alexandre, laborer
St Laurent Mrs. Célina, wid A.
110 Roch Napoléon, joiner
Labrecque Jos., shoemaker
111 Parent Narcisse, trader
112 Picard Pierre, laborer
113 Larivière Mrs. M., wid Isidore
Lafontaine Mrs. Eliz., wid J. B.
114 Dragon Denis, laborer
115 Cusson Joseph, laborer
Boucher Joseph, carpenter, r
Gauthier Xavier, carter, r
Lafrance Edouard, laborer, r
116 Vincent Michel, blacksmith
Lapierre Mrs. Mélina, wid J., r
Laverdure Louis, laborer, r
Gauthier Joseph, sen., carter, r

J. A. BAZIN, SURGEON DENTIST, 1357 ST CATHERINE ST cor McGILL COLLEGE AVENUE

116 Champagne Pierre, joiner, r
Champagne Damase, tinsmith, r
Champagne Onésime, tinsmith, r
117 Lacaille Mrs. A., wid D., charwoman
118 Contant Joseph, shoemaker
Larose Alphonse, shoemaker
Contant George, shoemaker
119 Lacaille Alarie, barber
Durand Joseph, tinsmith
120 Vanier Basile, undertaker
121 Dwyer Mrs Bridget, wid T.
Chagnon Frank, laborer
122 Garlépy Isaie, laborer
Champagne Mrs. Louise, wid François, r
Roy Damase, shoemaker, r
123 St Pierre Jean B., bailiff
125 Thuot Victor, painter
129 Lefebvre Benjamin, grocer

Here Dorchester st. intersects.

133 Desjardins Roch, bailiff
135 Chaput Mrs. Justine, wid Joseph
Dubois Pierre, laborer, r
137 Chaput Maxime, laborer, r
Lucas Gilbert, shoemaker, r
Fontaine Olivier, laborer, r
139 Lebeau Omer, leathercutter
Goyette Miss Esther, dressmaker
Gourre Félix, laborer, r
Labelle David, laborer, r
141 Champagne Louis, joiner
Malhiot Cyprien, plasterer, r
Malhiot Frs., plasterer, r
143 Lespérance Narcisse, joiner
Désormiers Mrs. C., wid F., r
145 Lacroix Louis, carpenter
147 Lapierre Miss M., dressmaker
Tanguay Joseph, shoemaker
149 Marcotte Joseph, laborer
Longpré François, laborer, r
Chaput Laurie, cigar packer, r
151 Bryon dit Lapierre Pierre
153 Mathieu Télesphore, carter
155 Vinette Charles, joiner
Patrie Albert, shoemaker, r
McKinnon Felix, shoemaker
157 Archambault Mrs. M. L., wid F. X.
159 Mathieu Emmanuel, laborer
Débigaré Jean, trader, r
Chatel Gilbert, laborer, r
Galipeau Joseph, laborer, r
Mathieu Olivier, shoemaker, r
Mathieu Mrs. M., wid Jos., r
Guérin Joseph, r
161 Drapeau Charles
Adelin Joseph
163 Thomas Maxime, shoemaker
Leroy Michel, laborer, r
163½ Beaugrand Pierre, plumber
Léveillé Joseph, laborer, r
Denault Charles, laborer, r
Guérin François, laborer, r
Desjardins Onésime, carter, r
165 Desjardins Octave, blacksmith

Here St. Rose st. begins.

167 Archambault François, carter
169 Thouin Mrs. G., wid Joseph
171 Larivée Joseph, laborer
Meunier Pierre, laborer, r
Allaire Théophile, policeman, r
Douguet Joseph, driver, r
Beauchamp François, laborer, r
William Cléophas, moulder, r
173 Bélanger Férler, trader
175 Lacoursière François, grocer
Lavallée Maxime, shoemaker, r
Tessier Arthur, carter, r
Dumont François, shoemaker, r
177 Denis Alfred, clerk, r
177½ Letourneau Jos. H., shoemkr, r
Tessier Séraphin, laborer, r
179 Brunelle Azarie, joiner
Brunelle Joseph, clerk
Marien Israël, shoemaker
181 Dugas Miss D., dressmaker
183 Emond Louis, shoemaker
185 Girard Napoléon, shoemaker
Fortin Henri, laborer
186 Mathieu J. Bte., milkman
Garlépy Miss E., dressmaker, r
Calard Joseph, stonecutter, r
187 Jobin Mrs. D., wid Eugène
Mathieu Paul, shoemaker, r
189 St Jimps Godefroi, laborer
190 Langevin Auguste, clerk
191 Archambault Joseph, carter
192 Mathieu Joseph, shoemaker
193 Bois Joseph, joiner
Archambault Mrs. H., wid J. B.
195 Sauvé Basile, baker

Here St. Catherine st. intersects.

197 Beauchamp Charles, grocer
198 Gravel Thomas, policeman
Barette Damien, baker
199 Lacas Edouard, stonecutter, r
St Germain Alphonse, laborer, r
201 Guimond Denis, laborer
202 Caron Louis, joiner
Gagné Joseph, shoemaker
Dupré Nap., shoemaker, r
Tison Alphonse, joiner, r
203 Perrault Miss E., dressmaker
205 Beauchamp Edouard, grocer
206 Bénard Eustache, butcher

Here Albert lane ends.

207 Fontaine André, clerk
Fontaine Homère, tailor
208 Goyette Napoléon, butcher
209 Evans Ulric, joiner
210 Dufour dit Latour Ephrem, bailiff
211 Nantel Anthime, joiner
Gravel Miss P., laundress
Huot Evangéliste, carter
212 Lefebvre Joseph, grocer

Here Allard st. begins.

213 Valiquette Aristide, carter
Sabourin Hilaire, joiner
Valiquette Adélard, clerk
Valiquette Isidore, blacksmith
214 Demers Jean Bte., driver
214½ Godin Théophile, printer
215 Morel Moïse, joiner
Thérien Norbert, trader
Drolet Mrs. Azéline, wid François, seamstress, r
Bérubé Magloire, painter, r
Beauchamp François, shoemkr, r
Gauvreau Magloire, carter, r
Hébert Mrs., wid Jos., r
216 Maurice Mrs. Eloïse, wid Olivier
Pepin Joseph, butcher
216½ Daoust Olivier, bailiff
218 Leclaire Louis, bookkeeper
220 Brew Francis, coachman
221 Pariseau Louis, carter
Pepin André, blacksmith
Guerin Augustin, laborer, r
222 Bessette Joseph, policeman
224 Sarasin François, saddler
226 Gagnon Pierre, carter

Here Mignonne st. intersects.

234 Sauriol Michel, trader
236 Tansey Jas., carter
Loyer Narcisse, laborer
238 Sinnot J. Bte., laborer
Cyr Vincent, tinsmith
Désormiers Joseph, laborer
240 Pepin Adolphe, shoemaker
241 Côté Alphonse, tailor
243 Forest Napoléon, butcher
244 Chartrand J. Bte., joiner
Vandelac George, tanner
245 Larose François
Larose Miss D., charwoman
246 Bélanger Cyrille, carter
247 Chartier François, bricklayer
Rousseau Pierre, laborer
248 Lapierre François, carpenter
249 Laramée Joseph, laborer
250 Montreuil Mrs. E., wid Adolphe, school teacher
251 Bourgouin D., storeman
Hamel J. B., carpenter
253 Racette Médéric, shoemaker
254 Marion Mrs. J., wid Amable
Delongchamps Joseph, bailiff
255 Latour Médéric, laborer
256 Desrochers Gédéon, laborer
257 Desrochers Moïse, laborer
259 Marois Eusèbe, policeman
263 Marion Mrs. E., wid Amable
Lamarche Mrs. A., wid Joseph
264 David Joseph, carter

Here Logan st. intersects.

266 Béchard Julien, carter
268 Sauriol Narcisse, carter
Poirier Gaspard, carter
270 Reinhardt J. Bte., butcher
271 Contant Henri, butcher
272 Brouillette J. Bte., carter
276 Beauchamp Nicolas, butcher
277 Laurin & Co., grocers
279 Laurin Ed., of Laurin & Co.
280 Joubert A. D., bailiff
281 Bélair Maxime, baker
282 Dépatie Dosithée, policeman
283 Tétrault Bruno, shoemaker
284 Dufresne —, carter
Robillard Louis, carter
Joannet J. Bte., laborer, r
285 Rielle Arthur, joiner
286 Lebeau Mrs. Sophie, wid Jos.
287 Dufresne Louis, machinist
288 Belleville Joseph, laborer
289 Hardy J. Bte., shoemaker
290 Donais Miss Sarah, dressmaker
Gervais Stanislas, baker
291 Dupont Narcisse, shoemaker
293 Baillargeon P., carter
295 Cusson Joseph, butcher
Lamoureux Gédéon, joiner
Lafrance Louis, butcher
Miron Narcisse, mason, r
296 Trudel Olivier, baker
299 Désautels Joseph, shoemaker
Drapeau Nap., shoemaker, r
301 Désautels Hector, driver, r
Laverdure Nap., shoemaker
303 Lagrenade T., shoemaker
Turcot Henri, butcher
Tourville Michel, butcher, r
Tourville Mrs. Louise, wid M., r
Lamoreux T., bricklayer, r
304 Désourdi Stanislas, laborer
305 Lamoureux Jos., carter
McBeth Louis, butcher, r
306 Désy Eugène A., butcher
Guilbert Hilaire, laborer
308 Ardouin Louis, confectioner
309 Bélanger Napoléon, joiner
310 Massé Joseph, carriagemaker
Charbonneau J. Bte., laborer
311 Vallières H., trader
Charland Ovila, shoemaker
Burke Joseph, laborer, r
Doré François, laborer, r
312 Chartrand Stanislas, grocer
313 Poitras Gédéon, roofer
Charland Denis, shoemaker
Charland Mrs. Louise, wid Jos.
314 St Jean Aug., of St Jean & Co.
St Jean & Co., grocers
315 Bourgeois David, grocer

J. R. MARTIN, LITHOGRAPHER, ARCHITECTURAL DRAWINGS, &c., 16 ST BONAVENTURE ST

Here Lafontaine st. intersects.

316 Labrit Nap., laborer
317 Larchevêque Joseph, grocer
Lortie Benjamin, policeman
Geoffrion Louis, shoemaker
318 Naud Ulric, shoemaker
321 St Pierre Louis, clerk
322 Portugais François, carter
Chamberland J. Bte., milkman
323 Jolicœur J. B., cabinetmaker
325 Labrecque Jean, joiner
327 Lachapelle Pierre, shoemaker
331 Pepin Hubert, shoemaker
338 Lapointe Louis A., grocer
340 Saulnier P., shoemaker
Gervais Basile, baker
341 Lheureux Léon, M.D.
343 Venne Magloire, stonecutter
Guay Alphonse, painter
Guay Mrs. F., wid Jean
344 Archambault E., shoemaker
Pepin D., stonecutter, r
345 Vaillancourt O., shoemaker
346 Roussel Joseph, joiner
Lewis George, cabinetmaker, r
347 Rénat Léon, joiner
Pepin Geo., stonecutter, r
Evans F., cabinetmaker, r
349 Pineau G., clerk Q. M. O. & O. R.
Pelletier Aug., shoemaker, r
Beaudoin T., shoemaker, r
351 Désautels Joseph, joiner
Barrette Marcel, laborer
352 Archambault Mrs. M., wid Jos.
353 Guilbault François, laborer
Grégoire Mrs. A., wid J. Bte.
Huot Wilfrid, laborer
354 Chartier Xavier, carter
355 Gauchetière Ludger, shoemaker
357 Forget Ovide, cabinetmaker
358 Cleroux Nicolas, grocer
359 Forget Joseph, carter
361 Carponay Joseph, laborer
361½ Henri Antoine, laborer
362 Tremoulé Paul, carter
Rivet Mrs. Emma, wid Joseph, r
363 Laurier Mrs. Marie, wid H.
363½ Prudhomme Mrs. A., wid Ed.
365 Lecompte Joseph, beer driver
366 Corbeille Louis, stonecutter
Léveillé Joseph, laborer, r
Beausoleil Joseph, laborer, r
367 Brouillet François, laborer
Chassé Mrs. M., wid Thomas
Lapointe Jules, shoemaker
368 Noël T., joiner
Adam Alphonse, trader
369 Renaud Joseph, shoemaker
370 Marcil Mrs. D., wid M., r
Parent Joseph, carter, r
371 Courval Joseph, carter
Barrette Jean, salesman

Here Ontario st. intersects.

376 Raymond Félix, laborer
378 Lebrun George, joiner
381 Peltier Onésime, shoemaker
382 Larivière J. Bte, grocer
383 Racette Joseph, shoemaker
Lescarbeau Michel, trader
385 Dufault Léon, joiner
Meunier Noël, laborer, r
Poirier Ed., shoemaker, r

Here Parker st. begins.

386 Degaune Mrs. R. D., wid J. B., grocery
386 Lapointe Wm., stonecutter
387 Guernon Joseph, carter
388 Thomas Joseph, laborer
389 Dufault Hercule, engineer
Gosselin Trefflé, shoemaker
390 Lafrenière D., joiner
Forget J. Bte., laborer
390 Prévost Pierre, baker
Prévost Mrs. J., wid Michel
391 Lavoie Octave, plumber
Cardinal Gilbert, joiner, r
Gareau G., confectioner, r
392 Lavigne Joseph, carter
393 Dauphin Pierre, laborer, r
Payette F. Xavier, joiner
Gariépy Isaie, carter
395 Roussel François, joiner
399 Lacasse Oscar, shoemaker
Labrie Charles, laborer
400 Lionais Mrs. L., wid Pierre
Lacas Jérôme, shoemaker, r
Maheu Mrs. A., wid Alexis, r
401 Trémouler George, laborer
402 Caisse Pierre J., laborer, r
Renaud Jos., laborer
404 Racette Israël, laborer
405 Lafrance L., laborer, r
406 Jourdain Joseph, miller
Favreau Ant., laborer, r
407 Désureau Olivier, gilder
Beaudoin Louis, shoemaker, r
Thérien Avila, plasterer, r
Arcand Joseph, laborer, r
Lafrance Louis, laborer, r
408 Renaud Louis, joiner
Gauthier Onésime, moulder, r
409 Grimard Jos., laborer
410 Simard Miss Julie, grocery
411 Désormiers Antoine, carter
Thérien J. Bte., laborer, r
Crête Adolphe, laborer, r
Massicotte Jos., laborer, r
Courtemanche A., joiner, r
412 Lafontaine Miss C., dressmaker
Charbonneau J. Bte., laborer, r
Monette Onésime, laborer, r
414 St Jean Mrs. C., wid A.
Charron Adolphe, shoemaker, r
415 Labrosse F., laborer
416 Masson Thomas, shoemaker
Monette Joseph, shoemaker, r
417 Jacotte Octave, joiner
419 Charron J. B., shoemaker
Charron C., shoemaker, r

Here Lariviere st. begins.

421 Ouimet Rhodias, laborer
Gagnon J. Bte., shoemaker
425 Paquet Basile, joiner
431 Lalonge Gilbert, grocer
Charland Théophile, laborer, r
433 Fréchette Adolphe, joiner
Guilbault Narcisse, laborer
Sansouci Ludger, laborer r
Alarie Pierre, shoemaker, r
Boucher Joseph, laborer, r
437 Lachapelle Pierre, blacksmith
439 Durand J. Bte., mason
Laporte Amable, shoemaker
Ducep Joseph, laborer, r
441 Bonami Alfred, carter
Gagnon Charles, laborer, r
443 Thibeau Damase, shoemaker
445 Gravel Xavier, laborer
Raymond Magloire, mason
447 Viau Vital, laborer
Huneau F., painter
Huneau Idolate, clerk
449 Ruelle Théodore, laborer
451 Ritchie Edouard, laborer
Désormiers Richard, stonecutter
453 Maheu Alexandre, shoemaker
455 Pelletier Mrs. M., sick nurse
457 Charron Joseph, laborer
Méloche Mrs. Mary, wid B.
459 Tourville Charles, carpenter
461 Noël Amédée, stonecutter
463 Noël Edmond, laborer
Mérinos Cyrille, laborer
465 Gagnon Zéphire, mason
467 Lapointe Léon, stonecutter
469 Richard Jacques, stonecutter
469 Brown Wm., laborer
471 Rancourt Antoine, painter
473 Smart James, laborer
475 Cadieux Isaac, milkman

PANTALEON, in St Louis ward from Napoleon to the City limits, thence to Mount Royal av, through St Jean Baptiste village

10 Gladu Alfred, shoemaker
12 Jacket Victor, laborer
14 Dompierre Joseph, laborer
16 Renaud Joseph, shoemaker
18 Thuot Mrs. Hermine, wid Olivier
20 Gladu Alexis, shoemaker
22 Petelle Régis, butcher
24 Daudelin Casimir
26 Thibault F., bailiff

PAPINEAU MARKET, north from 277 St Mary, St Mary ward

Daunais Cléophas, clerk
Youds Honoré, assistant clerk

Meat market.

1 Bleau Eugène, butcher
8 Bennett George, butcher
Groulx Fabien, butcher
10 Rieper George, butcher
16 Bonin Joseph, butcher
18 McCall John, butcher
19 Smith John, butcher
A St Martin Jos., butcher
B Richard Alfred, butcher
Allard Mrs. J., fruit dealer
Logan Mrs. A., wid T., fruit dealer

PAPINEAU ROAD, from Papineau sq, off 277 St Mary, north to the City boundary, St Mary ward

57 Ward Bernard, tailor
Ward Mrs. Bernard, midwife
59 Préfontaine Nap., wood mer
61 Deslauriers Louis, butcher
64 Latour Mrs. Julie, wid Célestin
65 Doyle P., grocer

Here Dorchester st. intersects.

66 Lefebvre Antoine, grocer
67 Orsali Mrs. M., wid Thomas
67½ Macgillis Duncan, laborer
Thompson Edward, laborer
68 Roche Edward, grocer
69 O'Grady Mark, clerk
Connor Mrs. Michael
71 Phelan John, laborer
73 Moore John, moulder
78 Scott Mrs. Eliz., wid George
Clément Pierre, barber
Martin Francis, laborer
Hummell Henry, collector
78 O'Rafferty Bernard, laborer
79 Beattie James, ropemaker
80 Victoria straw works

Here St. Rose st. begins.

85 Kilcullen Thomas, fruit dealer
104 Bell Wm., carter
106 Slattery Mrs. C., wid P.
Wright John, carter
Slattery John, laborer
108 Hinton Thomas, shoemaker
109 Carroll Edward, carter
111 Hinton John, carter
113 Carroll Philip, laborer

PAUL A. LESPERANCE, PRACTICAL WATCHMAKER and JEWELLER, 224 NOTRE DAME ST

115 Chamberland Nap., weigher
117 Bleau Dominateur, blacksmith

dere St. Catherine st. intersects.

Here Mignonne st. begins.

154 Dempsey Mrs. M., wid John
157 Taylor Wm., com traveller
159 Gallagher William, foreman
160 Leithead William, carter

Here Logan st. begins.

190 Lamoureux Gilbert, carpenter
216 Seery captain Bernard

Here Lafontaine st. intersects.

251 Guérin Celestin, gravel roofer
253 Bélec Louis, carpenter
255 Leclerc Louis, brickmaker
257 Roberge Edmond, laborer
259 Archambault Laurent, laborer
261 Massy Mrs. Rosalie, wid M.
263 Livernois Félix, fishmonger
265 Lefebvre Joseph, laborer
267 Bélair A., joiner
St Jean Mrs., wid
Lamarche Antoine, laborer
Lalumière Ambroise, laborer
Leveillé Ovila, laborer
271 Lafleur Edouard, joiner
275 Demuy Joseph, printer
277 Viger Jérémie, carter
279 Legault H., traveller
283 Mathieu Onésime, laborer
285 Pelletier Joseph, laborer
Keegan Francis, laborer
Gravel F. X., laborer
287 Villeneuve Marcel, agent
Malo Mrs. Esther, wid A.
289 Belque Mrs. A., wid Nap.
291 Demuy Ovila, joiner
Britz dit Desmarteau C., laborer
291½ Poupart Mrs. Octavie, wid N.
293 Gagnon Thomas, watchmaker
295 Demers Arthur, painter
297 Leveillé Fidèle, laborer
299 Roy Pierre, laborer
301 Lamarre George, laborer
309 Pichette C., blacksmith

Here Ontario st. intersects.

317 Charbonneau J., milk dealer
321 Larin J. B., laborer
323 Charette Damase, joiner
324 Lajoie O., tanner
325 Vézina Octave, laborer
326 Amyot Joseph, messenger
Lévesque Antoine, laborer
327 Courtemanche Joseph, trader
328 Lescarbeau J. B., laborer
329 Guimond Frs. X., laborer
330 Boudreau Amable, laborer
Paquette André, laborer
331 Maheu Mrs. M. L., wid Jos.
Tavalière Joseph, laborer
332 Lemay Antoine, quarryman
Moore William, laborer
333 Pelletier Jacques, laborer
334 Bénard Olivier, brickmaker
335 Guimond Mrs. Marg., grocery
Guimond François
336 Bélanger Maxime, baker
337 Globensky Maxime, grocer
338 Béliveau Edouard, baker
339 Baignet Alfred, police sergeant
340 Lemay Pierre, brickmaker
341 Moore Mrs. M., wid John
342 Fogerty Michael, laborer
343 Racette David, laborer
344 Lespérance Pierre, painter
Beaudet Alexis, laborer
345 Forest Siméon, grocer
346 Dinelle Louis, laborer
346½ Hurtubise A. L., oats and hay
349 Désautels F. Xavier, grocer
350 Racicot Ernest, baker
Lafrenière Pierre, saddler
351 Lapalme Léon, shoemaker
353 Collin Xavier, laborer
355 Giroux Joseph, tanner
357 Archambault L., jun., laborer
Archambault L., sen., carter
359 Messier Joseph, grocer
361 Brissette Octave, wood dealer
363 Masson Mrs. Phil., wid Félix
365 Lavallée J. B., laborer
385 Pelletier Joseph, bricklayer
387 Paradis Olivier, laborer
Roy Louis, joiner
Paradis Léandre, bricklayer
389 Dubeau Joseph, laborer
391 Lamoureux Xavier, joiner
393 Chénier Antoine, joiner
St Marie Michel, laborer
395 Durand Paul, brickmaker
397 Lefebvre Edouard, laborer
399 Frenette Edmond, blacksmith
401 Desautels Henri A., bookkeeper
Papineau Road Lime and Brick works, W. Roberts, proprietor
455 Richardson Mrs. M., wid John
479 Dumont Louis, stonecutter
523 Smith Joseph W., brickmaker
527 Bellefeuille Léon, foreman
546 Cluney John, laborer
556 Malone John, laborer
559 Dionne Edouard, brickmaker
560 Delmage Robert, laborer
564 Bell William, brickmaker

PAPINEAU SQUARE, off 277 St Mary, at the junction of Papineau road and Monarque, St Mary ward

1 Quevillon Joseph, hotelkeeper
2 Marchant Alfred, plumber
Champagne J., hotel keeper
6 Ryan Patrick, laborer
8 Bennet John, moulder
10 Descoteau Mrs. A., wid
Huse William, laborer
Mehar Francis, hatter
11 Groves Robert
12 O'Connor Michael, laborer
13 Cooper Arthur, ginger ale
Barber Edward, traveller
14 Meunier Antoine, barber

Here Craig st. intersects.

17 Chambers Thomas, grocer
18 Chenevert Antoine, joiner
Bourrassa Cyrille, joiner
19 McKeon Daniel, com traveller
Lynch Mrs. Catherine, wid Peter
21 Murray James, storeman
23 Mullally James, carter
26 Monette Chas., trader
28 Tuck Richard, soap manuf
Tuck Samuel
Parsons Wm., dyer
29 Hurst Mrs. E., wid Wm.
Uniacke Thos., laborer
Hurst Robert, finisher
31 Barnes William, porter
Fogarty William, laborer
32 Thompson John, grocer
33 Kane James, carpenter
35 Mullins Michael, carter

Here Lagauchetière st. intersects.

36 Logan Mrs. Ann, wid W. T.
38 Hicks C. H., silversmith
40 Rieper George, butcher
47 McGranahan John, laborer
Ferns Robert, laborer
Goulet Alphonse, baggageman
50 Villeneuve J. O., soap factory
51 Carrignan Narcisse, lumber mer
O'Brien Mrs. C., bdg hse
54 Préfontaine Nap., lumber merch

PARIS. See CHAUSSE.

PARIS, from Charron to Liverpool. Being outside City limits, names will be found in Alphabetical order in Village of S Gabriel

PARKER, from 354 Panet to 357 Visitation, St Mary ward

2 Charbonneau G., plasterer
Laverdure S., shoemaker
Ménard F. X., butcher
Gascon Jules, mason
3 Laporte Miss Delia, tailoress
Laramée Narcisse, tanner
5 Bertrand Mrs. D.
Dépatie Félix, plumber, r
6 Bertrand Seraphin, laborer
Bertrand Jules, sawfiler
Cusson Dominique, painter
7 Cardinal Jules, carter, r
James François, laborer
9 Richard Narcisse, messenger
Pelletier Joseph, tailor, r
11 Laverdure Xavier, laborer
Camirant Pierre, carpenter, r
13 Lefebvre Thomas, plasterer
15 Dubé François, laborer

PARTHENAIS, from Parthenais sq, 191 St Mary, north to the City boundary, St Mary ward

35 Arnott Wm., gardener
36 Leslie Patrick
48 Doig Peter, gardener
62 Dominion Oil Cloth Co., S. Woods, manager
71 Murray David, com traveller
73 Atchison James, plumber
74 Woods Samuel, manager Dominion Oil Cloth Co.
75 Galibert Emile, of C. Galibert & Son
77 Galibert C., of C. Galibert & Son
85 Sleeth D., wood merchant
86 Smith Edward, ropemaker

Here St. Catherine st. intersects.

92 Soulière Mrs. L., wid Edmond
93 Farnham John, laborer
94 Smith John, laborer
Soulière Olivier, laborer
96 Smith William, brass moulder
126 Renaud Joseph, laborer

Here Mignonne st. intersects.

Yuile W. & D., Excelsior Glass works
196 Coyle Mrs. J., wid Patrick
Cheesman Robert, glassblower
198 Dacey Thomas, glass blower
Martin James, glass blower
Burns Thomas, laborer

Here Ontario st. intersects.

241 Gauthier Joseph, laborer
Decelles Alfred, laborer
242 Maxwell James W., bookkeeper
244 Bulmer & Sheppard, brick manufacturers
339 Lavigne Eusèbe, laborer
Lépine Magloire, laborer
Plante J. B., shoemaker
Cavanagh Patrick, milkman

THE SUN LIFE GIVES SECURITY, LOW RATES, AND PROMPT SETTLEMENTS

PARTHENAIS SQUARE, off 191 St Mary, at the entrance of Parthenais, St Mary ward

1 Ransom Francis
3 Morrison P. A., policeman

PAXTON AVENUE, off 303 Richmond, St Antoine ward

Lévêque Herménégilde, joiner
Houle Eusèbe, trader
Trottier Alfred, butcher

PAYETTE, from 252 Seigneurs west to 29 Chatham, St Ann ward

15 Gervais Joseph, carpenter
16 Beaune Joseph, laborer
Barbeau Marcel, laborer
17 Civalier Edouard, machinist
Poulin L., junk dealer
Poulin J., laborer
Perreault Pierre, moulder
Kirouac Herménegilde, laborer
18 Beaudry Frs. X., laborer
Laroche Mrs. D., wid Albert
Brunel Chs., laborer
Charest Emery, cabinetmaker
19 Hennessey Mrs. Mary, wid Dennis
Hennessey D., machinist
20 Mathurin Elzéar, laborer
21 Filion Joseph, laborer
22 Vézina Joseph, baker
23 Charbonneau Isidore, laborer
Bruneau George, laborer
Bruneau P., laborer
Paquette Zotique, laborer
Lafontaine Honoré, engineer
24 Galley Wm. J., laborer
Lefebvre Joseph, laborer
Desmarais Denis, moulder
Taillefer Augustin, laborer
25 Omais Mrs. M., wid Joseph
26 Tardit Onésime, joiner
Emond Pierre, carpenter
27 Payette Ludger, shoemaker
28 Balthazar D., joiner
29 Ménard Jos., miller
Lagassé J. Bte., carter
Lepage François, stonecutter
Poulin Louis, carter
30 Céré G., shoemaker
Paré Eustache, shoemaker
Marcil Eugène, laborer
Lapierre Léon, laborer
31 Martin T., milkman
32 Morton Ed., shoemaker
33 Spedding Henry, engineer
35 Morin Louis, moulder
Loiselle Joseph, joiner
Fournier Narcisse, foreman
Morin Wm., moulder
39 Bombardier Constant, grocer

PEA LANE, off 11 Roy lane, St Antoine ward

1 Robert Adolphe, jeweller
2 Grant James, horseshoer
3 Bellisle Charles, plumber
4 Roussin O., carter
5 Willie Oscar, furrier
6 Fortier F. Xavier, shoemaker
Colin Narcisse, joiner
Dussault J., bowling alley
8 Bayard Frs. X., horse dealer
10 Ewing Robert, packer
12 Hunt George, fireman
Karr James, laborer
Patterson George, plumber
14 Ewing James, brassfinisher
15 Ledoux David, carriagemaker
16 Robertson Charles, clerk
18 Métayer John, carter
19 Migneron Frs. Xavier, joiner
20 Gagnon Victor, joiner
21 Pallascio G., jun., clerk
22½ Pallascio G., sen., carpenter and contractor
23 Pominville Frs. Xavier, clerk
Lepont J. B., coachman
29 Pallascio Jean Bte., carpenter

PEEL, from Dominion sq north to the Mountain, St Antoine ward

Windsor hotel
Sutton Thomas, hairdresser
Roy James Y., gents' furnishings
Medical hall Windsor branch, T. M. Henderson, manager

Here Cypress st. ends.

130 Henshaw G. H., civil engineer
132 Garlick H. T., bookkeeper
Smith Wm., ins clerk
134 Cameron Allan, cooper
136 Reid James, broker
Cosby Andrew, mfr spring beds
138 Barlow F. C., clerk
140 Barlow John T., carpenter
144 Scott W. P., painter
Smith J. L., bookkeeper
146 Morphie Mrs. M., wid James
Murray Mrs., dressmaker
Murray Daniel, boot closer
148 Sutcliffe Wm., merchant
150 Forneret Miss, ladies' academy
Erskine church, rev. J. S. Black, pastor

Here St. Catherine st. intersects.

152 Bryson's Medical dispensary
170 Paton Laird, & Son, carpenters
Austin John, sexton Erskine ch
172 Scott W. P., fresco painter
Brewer Thomas, carter
173 Stewart Alex. B., gilder
175 Foster Thomas, millwright
190 Copland E. H., of Copland & McLaren
192 McDougall T., manager Quebec bank
196 Moore James
High School for boys
204 Spicer W. J., gen'l supt G.T.R.
206 Smith Mrs. E., wid Richard
208 Lyman lieut.-col. T., of Savage & Lyman

Here Burnside place intersects.

211 Shaw H. J., of H. J. Shaw & Co.
219 Clarke rev. W. N., D. D., pastor Olivet Baptist church
221 Crombie Alex. M., local manager Merchants bank
259 Snowdon H. L., advocate
265 Yuile David, of W. & D. Yuile
267 Holland P. H., of Winn & Holland

Here Sherbrooke st. intersects.

286 Linton R., of Robertsons, Linton & Co.
287 McGibbon Alex., grocer
McGibbon R. D., of Kerr, Carter & McGibbon
288 Hampson R., marine ins agent
289 MacIntosh John, of Court & MacIntosh
290 McCulloch M., of McCulloch Bros.
292 Morris J. L., advocate
298 Lane Mrs. Mary, wid E.
Lane Campbell, B.A., law student
294 Cassils John, of Shaw Bros. & Cassils
295 Maclean John, of John Maclean & Co.
297 Forbes A. McKenzie, of Forbes & Mudge
299 Rae Jackson, financial agent
301 Sise C. F., vice-pres. and mang director Bell Telephone Co.
303 Ramsay Wm. Miller, manager Standard Insurance Co.
304 Ryan hon. Thomas, senator
305 Greenshields Edward B., of S. Greenshields, Son & Co.
311 Leslie A., hardware merchant
313 Denoon Wm.
315 Walker H. W., chief accountant G.T.R.
334 Barry J.
340 Hodgson J., of Hodgson, Sumner & Co.
342 Cassils Wm., president Canadian District Telegraph Co.
358 Hague Geo., general manager Merchants bank
Hart Theodore of Theodore Hart & Sons
359 Savage Alfred, of A. Savage & Son
361 Allan Andrew, of H. & A. Allan
Maxin William, coachman
Betrix Julius, gardener

PERRAULT COURT, off 21 St Dominique, St Louis ward

13 Mathick Patrick, laborer
15 Brunet Félix, clerk
17 Kane Mrs. Ellen, wid Jas.
19 Hackett Mrs. B., wid James
21 Duplantie Edmond, laborer
St Jean Maxime, laborer
23 Patterson Geo., plumber
25 Walsh Jas. Jos., watchmaker
27 Quesnel Adolphe, clerk
Lussier Mrs. Sophie, wid L.

PERRAULT LANE, from 483 Craig north to 27 Perrault court, near St Dominique, St Louis ward

7 Perrault Aug., M.D.
13 Simard Omère, leather cutter
Daoust L. B., clerk
Valois Achille, machinist
15 Lacaille Ludger, carpenter
17 O'Brien Timothy, merchant
Cirini Jean, polisher

PERTHIUS, from 27 Campeau west to 8 Berry lane, St James ward

4 Charbonneau M., blacksmith
5 Donnelly Peter, box manufr
6 Charette Pierre, blacksmith
8 Goyette Joseph, carter
12 Paquette & Robert, manufs of doors, &c.
15 Frey Mrs. Julia, wid Léon
17 Lardy Eusèbe, cooper

Here Lacroix st. ends.

25 Payette Philéas, painter
McHenry Mrs. Mary, wid C.
29 Lebeau Benjamin, carter
29½ Larin J. Bte., trader
31 Thivierge M., boots and shoes
33 Thivierge Michel, shoemaker
35 Donohue Thomas, foreman
36 Gravel Prisque

Here St. Hubert st. intersects.

JAMES A. BAZIN, TEETH FILLED, &c., 1357 ST CATHERINE ST cor McGILL COLLEGE AV

46 McIntosh Andrew, blacksmith
48 Thibault Narcisse, janitor
49 Heeney Mrs Aglaé, wid C. Olivier Cuthbert, conductor
50 Moretti Charles, clerk
52 Malherbe Martin, clerk
53 Brosseau Louis, conductor
54 Little W. A., lithographer
55 Métivier L. H., contractor
56 Paquin Isidore, trader
58 Catelli C. W., vermicelli
59 Campbell John, laborer

PHILLIPS PLACE, from Beaver hall sq north to Phillips sq, St Antoine ward

2 Stephens George W., advocate
4 Simpson Thos, M D.
6 Gale R. W., manager Equitable Life Insurance Co
8 Macculloch Ferd., sen.
10 Campbell Francis W., M.D.
12 Crane Thos.A.,of Crane & Baird
14 Macfarlan Mrs. Jessie, wid W.
16 Armstrong Lewis, advocate

PHILLIPS SQUARE, head of Phillips place, St Antoine ward

1 Ross A. M., M.D.
2½ De Fonteny G., & Co., importers feathers and lace cleaners
3 Wills Alex., of Alex. Wills & Co.
4 De Fonteny G., of G. DeFonteny & Co.
5 Birch captain R. J. W.
Birch R. J. W., clerk G.T.R.
6 Royal Albert lodge, A.F. & A.M., 25 Q.R.
7 Decorative Art society, Mrs. E. W. Bird, acting secretary
Bird Mrs. E. W., acting sec. Decorative Art society
8 Jones Patrick, upholsterer
9 Tassé Mrs G., dressmaker
11 Massé E., professor of French
12 Robertson John, grocer
13 Weber Mrs. N., wid John
Souvielle M., M.D.
Scarff Wm., confectioner
Nelson Thomas, confectioner
Carsley John, clerk
Carsley Frank, clerk
Vincent G. E., bookkeeper
14 Medico-Chirurgical Society's rooms
14½ Medical Hall branch, Kenneth Campbell & Co., proprietors
15 Rodden Mrs. Mary
Drummond Percy
Bruce James, clerk
17 Art Gallery of the Art Association of Montreal, S. English, secretary; F. Sweet, caretaker

PICARD LANE, from St Catherine, between Nos. 807 and 809 north and west, to 187 Sanguinet, St Louis ward

10 Gernaey Charles, of Gernaey & Hamelin
12 Beauchamp J. W., tailor
14 Lebeau Alfred, printer
18 Johnston Boswell, waiter
Thomas Richard, waiter
20 White William, laborer
21 Clarke Thomas, gardener
Wood Mrs. Ann, wid Thomas
22 Desroslers Cléophas, carpenter
Mathieu Eugène, storeman
23 Bélair Joseph, gardener
24 Lepage Hypolite, oyster dealer
26 Lachapelle Zéphirin, storeman
29 Moquin J. B., brassfinisher

PICHETTE, from 203 Barre lane St Ann ward

50 St Laurent Joseph, carpenter
Richard Ludger, clerk
Beaupré Noël, carter
52 Massé J. Bte., storeman
53 Tremblay George, baker
Bolduc Thomas, carpenter
54 Tremblay Alex., laborer
Grenier F. X., shipcarpenter
Beaupré Henri, shoemaker, r
55 Desmaisons Edouard, cook
Lefebvre Pierre, carpenter
Brunet Miss Angélique, r
57 Arteau Joseph, laborer
Rodrigue M., laborer
Mathieu J. Baptiste, joiner
59 Langlois Joseph, furrier
Rodrigue Joseph, storeman

PINE AVENUE, formerly Hotel Dieu, west from 174 Upper St Urbain, front of the Hotel Dieu, Mont Ste Famille, to Cote des Neiges Road, St Lawrence and St Antoine wards

Hotel Dieu, Mont St Famille, very rev. Bishop Fabre, superior; sister Bonneau, superioress
Church of the Religieuses Hospitalières de St Joseph
Nercam rev. M., chaplain of the church of Religieuses Hospitalières de St Joseph
Marsolais rev. P., chaplain of the patients of the Hotel Dieu
Victoria Medical and Chirurgical school of Montreal, Dr. Trudel, president; Thos. Desnoyers, guardian

PLACE D'ARMES, off 309 Notre Dame, opp Roman Catholic Parish church, Centre ward

French Parish church, rev. L. Colin, superior; rev. R. V. Rousselot, curate
3 Wheeler & Wilson Manufacturing Co., Julius Kruse, manager
5 Buell A. A., agent Export Lumber Co.
Export Lumber Co. (limited), A. A. Buell, agent
Montreal Cotton Co., mills and bleach works, Grande Isle, Valleyfield, Sir Hugh Allan, president; J. W. Howard, secretary-treasurer
Montreal Business college, Tasker & Davis, principals
Tasker & Davis, Montreal Business college
Commercial college, The Bryant & Stratton, Montreal, Tasker & Davis, principals
6 Holland Charles, manager Ontario Bank
7 Sovereign Fire Insurance Co., S. E. Lefebvre, secretary Province Quebec
Lefebvre S. E., secretary Sovereign Insurance Co.
Roy P. E., inspector Sovereign Ins. Co.
Gagnon Frères, proprietors Credit Bureau
7 Merchants' association, Gagnon Frères, commercial agency
McDonald Duncan, contractor
Sancer J. G., accountant
Walkerton W., & Co., brokers
Société de Construction Mutuelle des Artizans, C. H. A. Guimond, secretary
Union Sucrière Franco-Canadienne, H. Legru, manager
Phosphate society, H. Legru, general manager
Leblanc Jos., guardian Banque Jacques Cartier
8 Ontario bank, Charles Holland, gen manager
9 Jacques Cartier bank, A. Desjardins, M.P., president; A. L. DeMartigny, cashier
Demartigny Adélard L., administrator Société Montarville and Artizans Building society and cashier Jacques Cartier bank
10 La Banque Nationale, J. B. Sancer, manager
Sancer J. B, manager La Banque Nationale
Guimond Louis, messenger La Banque Nationale
12 Briton Medical and General and Briton Life association, J. B. M. Chipman, manager; Joseph Mitchell, cashier
Lévesque Adolphe, architect
Fortier Léandre, caretaker
Joseph I., & Sons, jewellers
Mayotte F. X., notary
13 Quebec, Montreal, Ottawa and Occidental Railway Ticket and Freight office, L. A. Sénécal, general superintendent; C. A. Scott, assistant superintendent; A. Louthood, secretary and accountant; J. T. Prince, general freight agent; J. B. Labelle, general passenger agent; J. M. Pruyn, travelling auditor; S. Shackell, auditor
15 Lamothe P., notary
Lamothe P., & Fils estate agents
16 Liverpool & London & Globe Ins. Co., G. F. C. Smith, resident secretary
Smith G. F. C., resident sec. Liverpool & London & Globe Ins. Co.
17 South Shore Railway & Tunnel Company, R. Watson, sec
Watson Robert, sec. treasurer South Shore Railway and Tunnel Co.
Laurentides Railway office
L. A. Sénécal, general superintendent Q. M. O. & O. R.R.
Wurtele E. C., superintendent Laurentides R.R.
Roberge L. A., contractor
19 Béique & McGoun, advocates
Emard J. U., law student
Durocher Isaac B., saloon
21 Lopez W. P., tobacco and cigars

PLACE D'ARMES HILL, from 101 St James to 584 Craig, Centre ward

1 Dick S. R. F., jeweller
3 Judah & Branchaud, solicitors
Raza Alphonse, architect
Seigniorial Commission, Henry Judah, Q.C., commissioner

J. B. MARTIN, STEAM LITHOGRAPHER, BOOK PLATES, &c., 16 ST BONAVENTURE ST, Vic Sq

3 Baudry J. A. U., provincial land surveyor
Jobin André D., notary
Cadastral office, F. W. Blaiklock, surveyor and draughtsman
Blaiklock F. W., Cadastral office
Johnston Wm., guardian
Lapierre Alfred H., architect
5 McMaster W. J., McClung & Co., wholesale dry goods

Here Fortification lane intersects.

7 Frigon & Globensky, accountants
11 Lacoste, Globensky & Bisaillon, advocates
Pauzé Jos. O., bailiff
Office of estate Chs. Wilson, J. C. Beauchamp, agent
Chapleau Charles, printer
13 Wilson John, tobacconist
17 City Passenger Railway Co., J. Crawford, president; E. Lusher, sec-treas.; T.H. Robillard, supt.; J. J. Franklin, asst. supt; G. Richmond, receiver; George Lulham, ass. receiver
Bessette D. Z., banker
Estate of O. Gadbois D. Z. Bessette, administrator
20 Campbell J. W. A., restaurant

PLATEAU, east from 265 St George, St Lawrence ward

4 Bowie George, contractor
6 Powell W. B., Montreal Tel. Co.
8 Gundlack Wm., salesman
10 Platt John, clerk
11 Smardon Richard, manufacturer
12 Cunningham John, clerk
13 Gnaedinger Mrs. E., wid L.
14 Kneen Daniel, of T. & D. Kneen
Sheppard Geo., bookkeeper
15 Bemrose Joseph, chemist
16 Dease Charles, machinist
Sommerville Mrs. Eliza., wid
Wallace G., correspondent
Ross Mrs. E., wid James
19 Vass Henry, bookkeeper
20 Kyte Miss S., young ladies' school
Kyte S. C., printer
Kyte Miss S. L., music teacher
21 Earle H. A.
22 Clark T. L., nickelplater
25 Gnaedinger E. W., of L. Gnaedinger, Son & Co.

PLATEAU AVENUE, off 1077 St Catherine, St Lawrence ward

Polytechnic School of Montreal and Catholic Commercial academy, U. E. Archambault, principal
Roman Catholic Board of School commissioners, rev. V. Rousselot, president
Archambault U. E., principal Roman Catholic Commercial Academy

PLATT, from 851 Ontario north, St Lawrence ward

2 Patterson John, clerk
3 Mattinson James, druggist
4 Curtis H. H., druggist
5 McMann F., agent
6 Lington—, bank clerk
7 Hanson Chs. D., general agent Dominion Fire and Marine Ins. Co.
athewson W. B., bookkeeper

PLESSIS, formerly Durham, from 83 Lagauchetiere north to Sherbrooke, St Mary ward

East End Methodist church, rev. D. V. Lucas, pastor
3 Vancour John, com. traveller
5 McAfee Mrs. Ellen, wid John
7 MacGoldric Felix, engineer
9 Healy Edward, laborer
11 McFarlane Joseph
12 Poirer Edouard
13 Unehack Edward, laborer
14 Lanahan William, boatman
15 Hearlyer Daniel, laborer
16 Bélanger Joseph, joiner
Pellerin L. S., foreman
17 Morris Mrs. A., wid James, r
Weed Mrs. Richard, r
18 Brousseau Mrs. R., wid J., grocery
Lafranchise T., trader, r
Métayer Honoré, shoemaker, r
Brouillette Louis, laborer, r
Belisle Edm., painter, r
19 Perreault Joseph, joiner
20 Deubuc Joseph, currier
21 Jodoin Joseph, druggist
Rousseau Ferd., sen., joiner, r
23 Lewis Henry, whitewasher
24 Jamieson H., blacksmith, r
25 Taylor William, trader
26 Montgomery James, carter, r
28 Boisjolis Louis, laborer, r
Morin Mrs. Angèle, wid E., r
29 Slack Mrs. Margaret, wid Wm.
30 Craig Mrs. Margaret, wid Wm.
Hinchliff Thomas, printer
32 Plamondon Jos.
33 Bourdon Joseph, grocer
34 Turcot Théodule, laborer
36 McGarey Edward, laborer
Peltier Noël, laborer, r
Loyer Siméon, joiner, r
Hébert Charles, carter, r

Here Dorchester st. intersects.

41 Larose Louis, grocer
43 Dépatie Joseph, laborer
45 Hersif George, joiner, r
47 Hébert Charles, plumber
47½ Bellefleur André, laborer
49 David J. Bte., laborer
St Jean Luc, laborer
51 Pelletier Olivier, milkman
53 Lemieux François, grocer
55 Robitaille Joseph, storeman
57 Thibault Paul, laborer
Gaudreau Justin, laborer, r
Taillefer Louis, laborer, r
58 Kelly Patrick, waiter, r
59 Watler P. E., crier S. C.
60 Morin Célestin, laborer
61 Cayer Mrs. Zoé, wid Louis
Caillier François, shoemaker, r
62 Miron David, painter
63 Lépine Alphonse, printer
Côté Léon, laborer, r
64 Ryan Patrick, shoemaker
65 Dubreuil Honoré, joiner
66 Daoust Maxime, laborer
Gagnon Frères, com. agency
67 Monahan Mrs. L., wid Robt., r
68 Sauvageau Mrs. Esther, wid A.
69 Dépatie Pierre, laborer, r
70 Pelletier N., jun., moulder
71 Désourdy Joseph, laborer, r
72 Gagnon Z., machinist
Boire J Bte., saddler, r
73 Larose Michel, mason, r
74 Lefebvre Miss Angèle
75 Gravel Narcisse, painter
Lamoureux N., shoemaker, r
76 Daniel Charles, laborer
77 Charpentier Joseph, carter
Portugais E. J., joiner, r
79 Rivet Damase, carter
81 Malo Pierre, mason
Ranger Mrs. A., wid Wm., r
Tassé Joseph, laborer, r
83 Gagnon Mrs. R., wid J. Louis
Forgue Alphonse, laborer, r
85 Galarneau Damase, carter
87 Morin Alfred, shoemaker
88 Jobin Joseph
Jobin Joseph, jun., clerk, r
Forget Adolphe, storeman, r
Longpré Napoléon, plasterer, r
89 Guay Antoine, laborer
Allaire Isaac, laborer, r
Dunn James, carter, r
90 Doré Amable, carter
Roy Adolphe, clerk, r
91 Lépine Pierre, laborer
Lépine Louis, printer
92 Giroux Charles, carpenter
Lauzon Philéas, laborer, r
Gagnon Fréres, com. agency
Corbeil Ant., shoemaker, r
93 Bélanger Alexis, machinist
Napier Henry, baker, r
95 Morin Laurent, laborer, r
Desrochers Xavier, shoemaker
96 Boucher François, bricklayer
97 Lamoureux Narcisse, carter
Auger Joseph, moulder, r
98 Thiffeault S., joiner, r
Berthelot Joseph, mason, r
99 Gagnon Charles, carter
100 Rivet Placide, shoemaker, r
101 Coderre Gédéon, shoemaker
102 Charbonneau C., machinist
Léveillé Toussaint, laborer, r
103 Beaudoin Jos., [illegible] & Perrault
Beaudoin Joseph, [illegible] butcher
104 Guérin Delphis, laborer, r
105 Lardy Clovis, cooper
Prévost Octave, cooper, r
106 Laurance Louis, trader, r
Courval Mrs. L., wid Frs., grocery
Riendeau Mrs. L., wid François, r
107 Cadieux Mrs. L., wid J. Bte.
Dauphin Joseph, laborer
108 Berry Toussaint, cooper
Lardy Louis, cooper, r
109 Champagne Louis, laborer, r
110 Lépine Pierre, grocer
111 Galipeau Joseph, laborer
112 Dumont Arsène, driver
Dumont Jérémie, joiner
113 Guérin Pierre, saddler
Griffith Mrs. A., wid William
114 Ouimet Albert, carter
115 Cassé Amable, carpenter, r
115½ Miron Dosithé, shoemaker,
116 Beaudoin Narcisse, gardener
Jeannotte Narcisse, carter
117 Waldron John, laborer
117½ Jeannotte Miss D., dressmkr, r
118 Labelle Isidore, shoemaker
Villers Alfred, blacksmith
120 Thibault Roch, painter
122 Laporte Euclide, carter
124 Poirier Joseph, joiner
126 Labelle J. Bte., carter
128 Lafleur F. X., policeman
130 Lamarée Siméon, letter carrier
Montreuil Alphonse, laborer, r
Houle Euclide, laborer, r
Renaud Pierre, laborer, r
Contant Jos., butcher, r
132 Prévost Mrs. Caroline, wid D.
134 Burke William, clerk
136 Labelle Isidore, grocer
138 Desjardins Olivier, laborer

Here St. Catherine st. intersects.

144 Barsalou J., & Co., soap makers
145 Millen J., flour merchant

PAUL A. LESPERANCE, FINE SWISS and AMERICAN WATCHES, 224 NOTRE DAME ST

147 Bellemare E. F., carriagemaker
St Louis P., painter

Here Allard lane begins.

151 Léard Joseph, carter
152 Renaud Henri, cooper
153 DeSilvas Mrs. A., wid Pierre
154 Oakes Thomas, clerk
155 Léard J. Bte., carter
156 Guyon Samuel, policeman
157 Leduc Joseph, laborer
St Louis Olivier, painter
King Bernard, trader
158 Laplerre Adolphe, machinist
160 Lebeau Frs., carter
161 Groulx Henri, carter
162 Sénécal Auguste, painter
Paré Théophile, laborer. r
165 Bastien Olivier, stonecutter
166 Longpré Xavier, plasterer
Groulx Adolphe, engraver, r
167 Dubois Candide, laborer
168 Gauthier François, laborer
Leblanc Antoine, laborer, r
169 Decelles Alphonse, shoemaker
170 Joutras Charles, carter
Deslongchamps J., stonecuttr, r
171 Loiselle Mrs. L., wid Joseph
173 Véronneau Mrs. G., wid G.
175 Deguire Gervais, grocer

Here Mignonne st. intersects.

180 Langlois Bruno, shoemaker
182 Laliberté Joseph, soapmaker
183 Lachapelle André, shoemaker
Lachapelle L., shoemaker, r
184 Provost Mrs. Lucie, wid D.
185 Bénard Napoléon, butcher
186 Corbeille Joseph, stonecutter
Dufort Louis, carter
187 Réné Joseph, shoemaker
188 Godu Ludger, baker
189 Gosselin Frs., shoemaker
190 Tetrault Hubert, tobacconist
191 Lebrun Louis, butcher
192 Houde L. A., sen., notary
Houde L. A., jun., bookkeeper
Houde Charles, bookkeeper
Majorigue Louis, printer
Martin Frederick, laborer
193 Clavelle Henry, bricklayer
193½ Charest J. Bte., carpenter
Mallette Jos., carpenter
194 Latour Joseph, baker
195 Sylvain Louis, laborer
195½ Prévost Charles, shoemaker
Belisle Jos., veterinary surgeon
Belair J. Bte., laborer, r
Sylvain Albert, laborer, r
196 Marsolais Miss Délima
Abel Jos., grocer
197 Bastien Frs., shoemaker
198 Messier Auguste, joiner
Trépanier H., plumber
200 Bouthillier Tancrède, shoemkr
201 Larose Napoléon, shoemaker
202 Martel George, butcher
203 Reed Alphonse, cashier Ætna Insurance Co.
204 Gauthier T., shoemaker
205 Bourdon Jos., shoemaker
206 Houde Alexis, trader
Gauthier Arthur, blacksmith
207 Beauchamp André, trader
Terroux Mrs. Flavie, wid Jos.
208 Beaudoin Mrs. Marie, wid A.
209 Demers Edward, shoemaker
210 Allard Omer, clerk
211 Plessis Mrs. Aug., wid Antoine
212 Marion Joseph, bricklayer
213 Caron William, plasterer
Dazé Honoré, joiner, r
214 Cyr Firmin, carpenter
215 Bastien Edouard, joiner
Chartrand Eouard, painter, r
216 Turcotte Joseph, butcher
218 Frenette Mrs. Louise. wid J. B.
224 Dubreuil Treffié, hotelkeeper

Here Logan st. intersects.

226 Dubreuil Théodule, grocer
227 Gareau Joseph, grocer
Favreau A., clerk
231 Turcotte Louis, laborer
Charpentier Félix, laborer, r
Sigouin Isidore, laborer, r
234 Gauthier Geo., cigarmaker
Bourget Ignace, laborer
235 Brien Joseph, shoemaker
Goyer Pierre, leather cutter
236 Vézina Maxime, laborer
237 Lesieur Edmond, carter
Laroche Paul, carter, r
238 Desrochers Louis, shoemaker
Meunier Pierre, laborer
240 Jeannotte Joseph, joiner
242 Beauchamp Joseph, joiner
243 Lavigne J. Bte., bricklayer
244 Langevin N., shoemaker
Mercier Urgèle, laborer
Vijean J. B., laborer
246 Gignac Claude, carpenter
247 Perron Joseph, trader
248 Lacourse Mrs. M., wid Antoine
Bérard Pierre, carter
249 Beauséjour Pierre, milkman
250 Coutu H., of Coutu & Bouthillier
251 Hébert J., carter
Lecavalier Séraphin, joiner, r
252 St Germain A., lunch room
254 Durocher Cyrille, laborer
Juneau Elizé, shoemaker, r
255 Bélanger André, laborer
256 Lemire Philippe, shoemaker
Lavigne Alphonse, laborer, r
Parent Joseph, tobacconist, r
257 St Onge Cléophas, shoemaker
258 Hallé Joseph, carter
Dumouchel Camille, laborer, r
Lavigne Charles, laborer, r
259 Brazeau Cyrille, laborer, r
Barrette Narcisse, laborer
266 Laporte François, grocer

Here Lafontaine st. intersects.

270 Lavoie L., of L. Lavoie & Co.
St Charles F. X., laborer, r
Rochon Alphonse, laborer, r
Thomas Mrs. O., wid Louis, r

Here O'Neil lane ends.

276 Allard Isidore, joiner
Coitou O., shoemaker, r
277 Paré Frs., joiner
278 Connolly John, laborer
O'Neil Charles
279 Goudreau Camile, carter
Belair Etienne, carter
280 Finlayson D. N., laborer
281 Deschamps Jos., laborer
283 Goulet Alexis, carter, r
287 Lithe Joseph, carpenter
289 Richard Joseph, shoemaker
291 Beauchamp Joseph, shoemaker
293 Lamontagne Mrs. O., wid Jos.
294 Chaussé F., veterinary surgeon
295 Laurier C. H., contractor
295½ Garlépy Luc, carpenter
296 Beaudoin Laurent, laborer
Pichette Louis, laborer
297 Gauthier Louis, laborer
Beaudry Joseph, joiner
298 Morin Alphonse, machinist
299 Pauzé George, milkman
300 Campeau Antoine, cooper
301 Hogue J. Bte., policeman
302 Brazeau Toussaint, laborer
Venne Joseph, engineer
303 Morency Napoléon, shoemaker
Pauzé Régis, laborer, r
Goulet Antoine, laborer, r
Tailleur J. B., laborer, r
304 Julien Joseph, shoemaker
307 Caron Joseph, laborer
Pepin Noé, stonecutter, r
308 Roy Jean C., carpenter
Dufour Mrs. P., wid N.
309 Vézeau Joseph, leather cutter
310 Richard J. L., grocer
311 Landerman Olivier, trader
Charest Elzéar, laborer
Venne Pierre, laborer, r
312 Courtois Théophile, baker
313 Godin Mrs. Adeline, wid Frs.
314 Malo Joseph, tailor
315 Hénault Norbert, joiner
316 Chapleau Alphonse, currier
317 Humphrey Charles, captain
318 Hetu Jean Bte., grocer
Bourdoin J. Bte., shoemaker, r
Geoffroy Benjamin, carter, r
320 Leriche Louis, carter
321 Hétu Baptiste, shoemaker
322 Deslauriers Nap., shoemaker
Champagne Rémi, carter
323 Perrault Narcisse, milkman
Laporte Damase, policeman, r
Laporte Médard, law student
324 Beaudoin Louis, shoemaker
325 Boucher Zéphirin, mason
326 Bousquet A., beer bottler
Beaudoin Hormisdas, r
327 Leduc Napoléon, plasterer
328 Ethier Joseph, milkman
Rivet Alfred, bricklayer, r
329 Lacombe Augustin, laborer
331 Groulx Benjamin, trader
333 Picard Félix, trader
Payant Paul, carter, r
335 Marsan Damase, grocer

Here Ontario st. intersects.

Sacred Heart church, rev. O. Dubuc, curate
352 Provost Honoré, shoemaker
354 Drapeau Louis
356 Pelletier Philippe, shoemaker
358 Larivière Mrs. Henriette, wid L.
Deguire Joseph, bricklayer
360 Valiquette Victor, laborer
362 Beau Hormisdas, shoemaker
Gauthier J. Bte., joiner
364 Masson Maxime, tanner
366 Lord Joseph, carter
Perrault Louis, shoemaker
368 Charpentier Nap., laborer
374 Jobin Joseph, carter
Vezeau Charles, laborer, r
376 Lachapelle Mrs. O., wid Bte.
Brazeau Léon, shoemaker
378 Gauthier Napoléon, carter
Henri Edouard, shoemaker, r
380 Guertin Alphonse, shoemaker
382 Beauchamp Louis, laborer
383 Plessis school, brother Austin, director
384 Blaise Charles, laborer
385 Duquette Théophile, shoemaker
386 Charpentier Mrs. L., wid Joseph
387 Ménard Edouard, shoemaker
Geoffrion Narcisse, shoemaker
388 Drapeau Cyrille, carter
Spattz Mrs. Elizabeth, wid G., r
Lecours G., plasterer, r
389 Desjardins Joseph, laborer
390 Drapeau Vincent, carter
Lapointe Alfred, laborer
391 Pepin Cléophas, shoemaker
393 Gagnier Toussaint, laborer
Bourgeau Alfred, shoemaker
395 Paquette Basile, shoemaker
397 Ouimet Adolphe, joiner
399 Auger Elzéar, joiner

THE SUN LIFE HAS THE HIGHEST RATIO OF ASSETS TO POLICY LIABILITIES

401 Roy Louis Joseph, policeman
403 Gravel Joseph, grocer
405 Roy Alfred, trader
Roy Norbert, joiner
Sarazin Fabien, shoemaker
406 Letang Mrs. Marg., wid Ed.
Bonneville Miss Philomène
407 Champagne N., laborer
409 Marion Pierre, joiner
Richard U., laborer, r
411 Jeannotte Urgèle, joiner
Charpentier Silvain, carter, r
413 Renaud Ovide, joiner
415 Blondin Arthur, laborer
Caron Napoléon, carpenter
416 Beauchamp Gustave, plasterer
418 Roy S., tinsmith
419 Desrochers V. Nazaire, grocer
420 Véronneau Dosithé, joiner
421 Bessette Louis, carter
Dionne Albert, trader
David Jean Louis, joiner
423 Foster Daniel, machinist
424 McLynn John, tobacconist
425 Bourdon Pascal, cabinetmaker
426 Roussel Albert, baker
427 Bourdon Edouard, moulder
Bouthillier Alphonse, finisher
428 Nantel Joseph, com traveller
429 Lacroix Joseph, shoemaker
430 Huot Zéphir, clerk
431 Marsolais Napoléon, shoemaker
433 Chayer Octave, cooper
435 Mercier Nazaire, trader
436 Maclhet Wilfred, tailor
439 Delorme Séraphin, milkman
440 Alarie Joseph F., painter
St Germain Alfred, milkman

PLYMOUTH GROVE, off head of Canning and in rear of 385 St Antoine, St Antoine ward

32 Chalmers Thos. O., clerk G T.R.
50 McDonald J. K., blacksmith
52 Logan Daniel, proof reader
54 Richardson Mrs. D., wid Samuel
56 Monckton A., chemist
58 Hugman Benjamin, clerk G.T.R.
62 Neve Edmund, agent
64 Grant Geo., com traveller
66 Saulsbury Charles, clerk
68 Quirk E. P., civil engineer
70 Turner R., telegraph office
Turner C. D. D., clerk G.T.R.
72 Dufour Mrs. H., wid W.
74 Cheesman J., agricultral chmist
76 Shaw W. V., bookkeeper
78 Hoy Geo. B., clerk
80 Dowling Charles
82 Mason Thomas, com traveller
84 Lane Albert T., bookkeeper
85 Mahony Miss Mary Ann
Burney S., storeman
88 Seale Wm., undertaker
Stewart Carter J., com traveller
89 Davis Perry & Son & Lawrence, chemists
Fellows Medical Manufacturing Co., W. V. Lawrence, president; T. C. Stratton, sec-treas
90 Browne Mrs. D.
92 Beauchamp Jean J., of Barnard, Beauchamp & Creighton
94 Décarie Madame
Décarie Séraphin, clerk
Décarie Arthur, clerk
96 Howell George, bookkeeper
Howell E. J., com traveller
98 Springle Mrs. Mary, wid Jas.
Hall Mrs. E. M., wid
Springle Ritchie, enginr G.T.R.
100 Wight Mrs. Jane, wid Robert
Wright J. W., clerk G.T.R.

POELE LANE, between Nos. 9 and 11 Rolland lane, from Mountain west to Aqueduct St Antoine ward

2 Prudhomme Mrs. D., wid A.
3 Larose Félix, moulder
4 Poirier J. Bte., plumber
6 Tuotte Charles, laborer
7 Dion Joseph, laborer
Giarg E., laborer
8 Trudel Antoine J. Bte., laborer
9 Laverdure Louis, bricklayer
Dion E., laborer
Labrie Louis, laborer, r
9½ Dion Victor, baker
10 Richard Narcisse, carpenter
11 Majeau Jean Bte., cooper
12 Auclair Narcisse, baker
Troit Ovila, trunkmaker
16 Ouellette Pierre, shoemaker
Tanguay M., carpenter
18 Loutlay Mrs. Z., wid Antoine

Here Rolland lane intersects.

20 Phenix Théodule
21 Belair Thos., carter
22 Barbeau Philéas, laborer
23 Théoret Nap., carter

POINT ST CHARLES, from Wellington south to the River and from the Canal west to the City limits, St Ann ward

Tate capt. G., shipbuilder and dry docks

PORT, from 10 Common north to 18 Foundling, West ward

1 Davis M., custom house and forwarding agent
Merchants Despatch Transportation Co., M. Davis, agent
10 Charlebois W. A., gen freight agt
12 L'Ecuyer H. G. H., boot and shoe machinery
Johnston W. F., flour, &c.
McConnel W. G., merchant
18 Labelle H., & Co., flour mchts

POUPART, near Montreal Gas works, off 19 Logan, and East of Dufresne, St Mary ward

130 Prévost J., foreman
Parmentier Treffié, shoemaker
Surprenant Joseph, policeman
Leriche Charles, carter
131 Christie William, carter
Bell James, laborer
Dougall John, laborer
132 Brasseau E., laborer
Maheu F., laborer
133 Geoffrion N., conductor C.P.R.
Harel Eusèbe, laborer
Bassinet Julien, laborer
Perras N., laborer
134 Hutt James, laborer

Here a lane intersects.

139 Tougas Joseph, grocer
141 Laflamme Pierre, joiner

Here Logan st. intersects.

Surprenant Léandre, driver
Clermont B., laborer
143 Morin Joseph, sailmaker
147 Beaupré Benjamin
Mantel Henri, laborer

PRINCE, from the Canal north to 68 William, St Ann ward

22 Livingston J., shipsmith
23 Flanagan John, laborer
24 Hamilton James C., printer
26 McElroy James, foreman
28 McGrath Philip, bookkeeper
29 Craven Thomas, carter
O'Connor John, cooper
30 Gray John, blacksmith
31 McCunn John, cooper
34 Vautier Philippe, shipcarpenter
37 Nash Mrs. Ellen, wid David
39 Prévost Frédéric, laborer
Morin Joseph, laborer
Arbour Alex., laborer
41 Romain Jean Bte., laborer
43 White R. C., boilermaker
45 Martin Théophile, laborer
Loiseau Emile, laborer, r
Pierson Henry, laborer, r
Pratt Joseph, blacksmith, r
Jacobson H., moulder, r
Smith Young, laborer, r
49 Smith W. J., engineer
51 White R. C., boilermaker
O'Reilly Patrick, printer
52 Morgan Thomas, express driver
Henderson Alexander, clerk
53 McCarthy Jeremiah, laborer
Hanley P., fruit dealer
54 Young Richard, foreman
McGauvran John, laborer
55 Hayes Patrick, laborer
Doyle M., laborer, r
56 Wilkinson John, laborer
Barry George, laborer
Wilkinson Mrs. C., wid Clement
Côté Pierre, laborer
57 McCambridge Alex., grocer
60 Arbour Louis, carter
63 O'Connell Mrs. C., wid J.
65 Lynch Joseph, laborer
67 Clements Mrs. M., wid George
68 Holiday James, sen., cooperage
69 McNeil James, laborer
Wilson Thomas, laborer
71 Rennie Mrs. Elizabeth, wid W.
75 Royen Michael, car checker
Donaldson John, clerk
77 Anderson Thomas, laborer
79 Moreau François, carter

Here Wellington st. intersects.

86 Loughman & O'Flaherty, grocrs
87 Macdonald Duncan J., grocer
88 Loughman Mrs. C., wid Dennis
Loughman M., of Loughman & O'Flaherty
95 Cole James, laborer
97 Bennett Richard, laborer
99 Curran M., trader
Barnes Mrs. Kate, wid J., trader
101 Roach Mrs. M., wid James

Here Spiers lane begins.

102 Hearney Michael, laborer
103 Bennett Wm., laborer
Kane John, laborer
Kennedy Patrick, laborer
Hinnigan Patrick, laborer
104 Ferguson John, laborer
McCrudden Robert, shoemaker
106 Hubert Edmond, cooper
Connolly Patrick, laborer
107 Dean A., wall paper printer
Walkley John, laborer
108 Heney Michael, carter
McNaughton Mrs. A., wid M.
109 Laberge William, carpenter
110 Lenton J., carter
McNeil D., shoemaker, r
113 Nolan James, laborer

JAMES A. BAZIN, DENTIST, 1357 ST CATHERINE cor McGILL COLLEGE AVENUE

114 Braslen Anthony, carter
Singer John, tinsmith, r
116 Daly Cornelius, trader
Craven G., storeman, r
117 Kirkpatrick A., cooperage
118 McMullin Peter, tailor
Howard James, furrier
120 O'Loghlin Martin, grocer

Here Ottawa st. intersects.

126 Fox John, saloon
128 Maddick Michael, cooper
130 Arnold James, water police
132 Gilligan Michael, laborer
Matthews Rodger, laborer, r
136 Craven Lawrence, carter
139 Ives H. R., & Co., foundry
140 McGauvran L., blacksmith
144 O'Brien Patrick, brassfinisher
Nobles Mrs. J., wid James
146 O'Brien Thomas, tailor
Campbell John, laborer
147 Millard R., & Co., railway supplies
148 Clark Thomas, storeman
150 Price Thomas, storeman
152 Prescott Christopher, blacksmith
Mohan Miss E., dressmaker
154 Fitzgerald M., laborer
154½ Mosdell Alfred, laborer
156 Dunphy John, leathercutter
Cotburn William, foreman
156½ Adams Enoch, tinsmith
158 Doyle James, corkcutter
158½ Murphy Michael, blacksmith
160 Doran Robert, fireman
Wallace John, night watchman

PRINCE ARTHUR, from 112 Durocher to 271 University, St Antoine ward

6 Stanway Wm., clerk
8 Mussen Wm. W., clerk
10 Boulter Geo., of Silverman, Boulter & Co.
14 Geddes Henry H., estate agent

Here Shuter st. ends.

18 McKeown Richard, contractor
McKeown F., clerk G.T.R.
Hood H. N., com traveller
20 Black Chs. R., leather merchant
Black Henry, clerk
Black W. A., clerk G.T.R.
22 Shaw James, commission mcht
Shaw George H., stenographer
Shaw W. B., bookkeeper
Shaw J. D., com traveller
Shaw H. L., clerk
24 Cleghorn Henry, grain mercht
26 Porteous John, general freight agent G.T.R.
Frew T. C., clerk G.T.R.
28 Morgan James, jun., of Henry Morgan & Co.
40 Dawson Benj., jun., of John Hope & Co.

Here Lorne av. ends.

42 Hill F. Y.
44 Houston Gavin, of E. G. Green & Co.
46 Rintoul H. W., insurance agt
48 Ritchie H. K., stationery department G.T.R.
50 Hall J. M.

QUEEN, from 67 Common north to 48 William, St Ann ward

2 Bonded warehouse
12 Morrissey John, laborer
14 Kavanagh John, cooper
16 Cort Jacob, laborer
20 Sugrue Mrs. A., wid Cornelius
22 Smith Fred., laborer
23 Désourdi Maurice, moulder
24 Kirby Michael, laborer
Linnurt Daniel, laborer
26 O'Connor J., cooper
29 Allaire Magloire, laborer
30 Smith Thomas, checker
31 Lauzon Mrs. C., wid Jean Bte.
32 Bowman William, storekeeper
Montreal Telegraph Co.
36 Booth R., foreman Montreal Telegraph Co.
40 Noonan Frank, cooper
Wall James, laborer
Séguin Julien, storeman, r
43 Brush Geo., Eagle foundry
63 Currie W. & F. P., & Co., hardware

Here Wellington st. intersects.

89 Morris Richard, sailor
91 Hamilton Thomas, laborer
92 Cleary Patrick, trader
Cox James, laborer
93 St Lawrence Sugar Refining Co.
94 Wilkinson George, laborer
96 Eustace John, laborer
Jones John, laborer
Mooney James, cabinetmaker
Mooney Patrick, laborer
Farley Philip, pedlar
Murphy James, laborer
Weber P., laborer
Leonard L., plasterer
98 Ware William, clerk

Here Ottawa st. begins.

112 Childs Chas., last factory
113 Ives H. R., & Co., hardware
124 Chipman, Renaud & Co., manufacturers of leather belting

QUESNEL, from 114 Fulford to City limits, St Antoine ward

3 Carroll John, carter
Dwyer M., carter
35 Stone John, conductor G.T.R.
36 Labrie Joseph, laborer
Lachance Louis, manager
37 O'Connor Edward, cooper
38 Hawkins Thos., gardener
39 Denison G., chief clerk mechanical accountant's office G.T.R.
40 Smithers Richard, laborer
41 Gales rev. Thos., secretary Dominion Alliance
42 Montreuil J. Bte., laborer
Monette Magloire, laborer
St Jean C., laborer
Champagne Frs., laborer
43 Luttrell William, of W. & J. Luttrell
44 Thérien Pierre, shoemaker
St Jean Cyrille, laborer
45 Mathews A., lithographer
46 Brisebois Xavier, carter
47 Fernie John, manufacturer
48 Costello Christopher, laborer
Gratton S., laborer
50 Franklin George, laborer
52 Kernan M. Thos., range maker
54 Lacaille Chs., baker
56 Dugas F., engineer
Masson Edouard, hats & furs
Charron Noë, laborer
58 Morache Pierre, laborer
Fournier Jos., blacksmith
Thérien Pierre, shoemaker
60 Bouchard Chs., laborer
61 McInnes Duncan, trader

Here Dominion st. intersects.

66 Lovett Thomas, engineer
Décary Jean, carpenter
68 Audette Joseph, grocer
72 Daigneault Auguste, carter
Lasanté Edouard, blacksmith
Papineau Edmond, laborer
73 Patenaude Elzéar, butcher
Outram F., of G. Outram & Son
74 Jarie Félix, carter
Boucher Pierre, laborer
76 Caillouette Louis, baker
77 Valiquette Aug., laborer
Leblanc Célestin, laborer
Bergeron Alexandre, gardener
Leblanc François, painter
Lavoie Edouard, shoemaker
Daoust Moïse, mason
Lefebvre Philéas, laborer
78 Ribardy Joseph, tailor
Lajeunesse T., bricklayer
79 Sénécal Cyrille, carter
80 Danjon Olivier, baker

Here City limits and St. Cunegonde begin.

QUIBLIER. See TUPPER.

RAILWAY TRACK, from St Bonaventure station to City limits, St Antoine ward

Montreal Telegraph Co.'s office

Here Mountain st. intersects.

Here Aqueduct st. intersects.

Kearnan Burnett, laborer

Here Versailles st. intersects.

124 Vaillancour Mrs. L., wid D.
126 Lindsey James

Here Lusignan st. intersects.

80 Morin Joseph, grocer
82 Kiniry David, grocer
84 Smith Michael, gateman
86 Normandeau C. W., blacksmith
88 Birch Alfred, porter
90 Cameron William, machinist
92 Squibb Mrs. E., wid James
94 Brinton Mrs. Sarah, wid Wm.
96 Jacobson Peter, engineer

Here Guy st. intersects.

Here Richmond st. intersects.

132 Laporte Hormisdas
134 Manseau Charles, clerk
Perrault L., joiner
136 Marlo Paul, laborer
137 Vary Joseph, laborer
138 Proulx E., crier Superior court
139 Gauthier Louis, laborer
140 Vézina Gédéon, mason
Roberge Narcisse
141 Lessard Henri, shoemaker
142 Michaud Joseph, milkman
Charrette —, moulder
143 Ménard Narcisse, shoemaker
144 Scott James, brakeman
Pilon Philippe, moulder
145 Lewis Xavier, moulder
146 Paradis André, clerk
147 Lafontaine Joseph, laborer
148 Peltier Jos., waiter

Here St. Martin st. intersects.

160 Hudon Jos., blacksmith
Dagenais Mrs. C., wid P.
Moreau J. Bte., currier
162 Frobe J. F., shoemaker
164 Sauvé George, laborer
Brebner Robert, coachman
Laurendeau Louis, gardener

J. R. MARTIN, STEAM LITHOGRAPHER, VIEWS OF CITIES, &c., 16 ST BONAVENTURE ST

166 Lauzon Moïse, laborer
170 Gagnon Jean C., advocate
172 Flanagan Mrs. E., wid Thomas
Desrosiers Pierre, laborer

Here Leroux st. ends.

176 Ledoux Emmanuel, joiner

Here Seigneurs st. intersects.

Here O'Leary av. faces 414 Seigneurs st.

179 Bourdon Antoine, storeman
185 Bernier Fréderic, joiner
186 Jackson James H., painter
187 Leroc Séraphin, laborer
188 Hamilton John, carpenter
192 Alcott Samuel, file cutter
194 Barry William, confectioner
196 Prowse James, confectioner
219 Barwick Thomas W., agent
221 St Jacques Joseph, joiner
222 Grant Alexander, laborer
224 Trace William, laborer
226 Rock Charles, gateman
228 Doyle James, polisher
230 Delamadeline G., switchman
232 Luttrell Alexander, baker
239 Russell Andrew, laborer
241 Stanley Wm., brassfinisher

Here Canning st. intersects.

265 Smith Patrick

Here Fulford st. intersects.

Here Bourdon av. faces 422 Seigneurs st.

RAPALLO, off 303 Craig north to 26 Dubord, St James ward

1 Larue Ernest, collector
Pagé Mrs. Dorothée, wid L.
Aulgue Miss F.
18 Merello Antoine, laborer
20 Molinari Antoine, musician
Midron Mrs. Célina, wid A.
Godin Sévére, laborer

RECOLLET, from 136 St Peter west to 207 McGill, West ward

5 Moss S., H. & J., woollens
9 Dominion Tweed and Wool Co., John Caldwell, manager
12 Gnaedinger L., Son & Co., hatters
13 Shaw Bros. & Cassils, leather

Here St. Helen st. intersects.

36 Charbonneau Adolphe, saloon
37 Ramsay, Drake & Dods, paints
40 Tracey William, carpenter
43 Ross, Haskell & Campbell, fancy goods
46 Patton Ths., clothier

REDPATH, off 1059 Sherbrooke, St Antoine ward

10 Morrice D., of D. Morrice & Co
32 Greene E. K., of Greene & Sons Co.
58 Shaw B., of Shaw Bros. & Cassils
76 McTaggart Duncan, fuel agent G.T.R.
McTaggart A. W., C. E., G.T.R.
81 Lightbound Geo., of Lightbound, Ralston & Co.
84 Nicholson Peter, contractor
106 Ogilvie W. W., of A. W. Ogilvie & Co.
Wallis Herbert, mechanical superintendent G.T.R.
Walsh John, gardener
Rochon Ovide, coachman

RICHARDSON, from 37 Conde west to Island, City limits, St Ann ward

3 Harper John, grocer
4 Radford Charles, laborer
Murphy Mrs. Mary, wid John, r
Murphy Wm., letter carrier, r
9 Côté Joseph, shoemaker
11 Hunter William, laborer
13 Munn J., storeman G.T.R.
Leduc Joseph, storeman
14 Starke Andrew, clerk G.T.R.
15 Lyons John, laborer G.T.R.
18 McDiarmid E., jun., feed mcht
O'Brien Michael, joiner, r
19 Duggan James, carter
21 Bourdon Israël, carter
22 Burke Michael, miller
Cassidy John, clerk
26 Duggan Mark, r
28 Murphy Ths., laborer, r
29 Barrett George, laborer G.T.R.
32 Roffey Walter, gardener
33 Collins Thomas, carpenter
34 Levreau Alfred, storeman
Lussier Alphonse, butcher, r
Dorais Maurice, nailmaker, r
35 Chevrefils Mrs. Marg., wid Pierre
39 Reed William, grocer

Here Montmorenci st. intersects.

59 Hampton Christopher, laborer
63 Metcalf S. T., carpenter
65 Hennessy Mrs. E., wid Martin
67 Butler Thomas, laborer
71 Sehan Thomas, cutter
Whelan James, shoemaker, r
75 Cahill James, shoemaker
77 Scanlan Lawrence, laborer

Here Richmond st. intersects.

Redpath's lumber yard
Redpath's cooperage
Mitchell Alex., iron foundry
Shearer & Brown, saw mills

Here Seigneurs st. intersects.

105 Archibald François, laborer
Ryan Patrick, machinist, r
105½ Kane James, carter
108 Trail Robert, iron moulder
109 Buchanan Andrew, laborer
Bréhard Stanislas, laborer, r
Cornet Mrs. M., wid Nicolas, r
112 McGuire John, foreman
113 Roberts Wm., laborer
Cadieux Edouard, laborer, r
Belleau Louis, barber, r
114 Davenport Azero, brakeman
115 O'Neil Mrs. T., wid Patrick
116 Hessé Joseph, cooper
117 Bélanger Alexandre, laborer
118 Adrain Alexandre, moulder
121 Brennan Thomas, laborer
Savaria Eusèbe, laborer, r
Bartelette Joseph, carpenter, r
McMullin Mrs. Mary, wid J., r
122 Verdon Alphonse, varnishmaker
123 Jacques André, cooper
Mitchell John, laborer, r
124 Donnelly P., carpenter G.T.R.
125 Cooney James, laborer
126 Dillon William, policeman
127 Conway Mrs. Margaret, wid W.
Gillen Gillen, driver, r
128 Hayes George, laborer
129 Ryder James, grocer
130 Richardson Robert, laborer
131 McGuire Charles, laborer
132 Doyle Henry, laborer
Foster Henry, laborer
Carter Thomas, laborer
133 Greney James, laborer
Hayes Dennis, laborer, r
Moussette Joseph, blacksmith, r
Bourdon J. Bte., carter, r
134 Gavagen John, policeman
135 Bell Edward H., machinist
138 Desrochers J. Bte., laborer, r
Arkwright Paul, engineer
Lefaivre Damase, laborer, r
142 Power Thomas, laborer
Turner William, engineer
Hughes Joseph, laborer
146 Buckley M., messenger G.T.R.
Burns Mrs. Ann, wid Henry, r
148 Blockham W., blacksmith
156 McGrath Pat., laborer
159 MacCormack Thos., watchman
MacCormack Jas., fitter G.T.R.
160 Hogan Patrick, laborer
161 Watson Miss S. E.
162 Colfer Edward, cooper
O'Brien B., machinist
McGuverrey Pat., brakeman
163 Moore James, mason
165 Corbitt John, machinist
167 O'Neil John, cabinetmaker
169 Kelley Henry, butcher
169½ Savaria Chas., engineer G.T.R.
Bourdon Moïse, laborer
170 Burns James, storeman G.T.R.
Tait Robert, laborer G.T.R., r
171 Rodden Peter, laborer
172 Lynch John, laborer
173 Nagle Mrs. Catherine, wid M.
Bourdon Napoléon, carter
175 Mulcahy William, carter
Bourdon Mrs., wid, r
Mallette Louis, machinist, r
178 O'Keefe James, laborer G.T.R.
183 Warren John, carter
Slattery Edward, laborer

RICHMOND, from 557 Wellington north to Richmond sq, St Ann and St Antoine wards

1 St Charles Club house, Henry S. Lomas, proprietor
Lomas Henry S., proprietor St Charles Club house
Lomas A. H., clerk G T.R.
2 G. T. Railway agent's office
Singleton W. J., agent
Penn George, chief clerk
Harris H. B., car tracer
Bell J., assistant traffic supt
Cronshaw M., clerk
Pollard Fred., yardman
Roberts J. H., checker
Robinson J., checker
Doucet J., checker
Graham T., checker
8 Donohue T., engine driver
10 Curry J. A., fitter
12 Payette A. F., engineer
14 Fulton Mrs. Catherine, wid D.
18 Hostler A. W., clerk G.T.R.
20 Gaskell Joseph, clerk
22 Jackson Robt., bricklayer
24 Horton S. A., conductor G.T.R.
28 Rollo John, engineer
29 Wolfenden W., engine driver
30 Losey T., customs officer
32 Gorman Sam., letter carrier
39 Owens A. A., grocer
42 Cockburn J., grocer

Here Mullins st. intersects.

67 Skeith J., druggist & postmaster

Here Grand Trunk st. intersects.

PAUL A. LESPERANCE, DIAMONDS, JEWELLERY, &c., 224 NOTRE DAME STREET

80 Cocker Thomas, tinsmith
82 Bolster John, laborer
Cornell A., laborer
84 McBride Mrs. Ann, wid R.
O'Neil M., brakeman
Leblanc Ed , laborer
85 Sarsfield school, R. C., J. T. Anderson, principal

Here Centre st. intersects.

Here Richardson st. intersects.

Here St. Patrick st. intersects.

186 McCaffrey James, laborer

Here Basin st. intersects.

192 Higgins Adam, cooper
194 Charest Mrs. O., wid J.
Morse Jacob, laborer
196 Briggs Mrs. Mary, wid R.
198 Quevillon Charles, undertaker
200 Corbin J. T., patternmaker
202 Renshaw John, lumber dealer

Here William st. intersects.

Poutin Pierre, lumber merchant
221 Reed Samuel S., clerk
Reed C. W., clerk G.T.R.
223 Harold G., laborer
225 Creighton David, ice driver
227 Dorais John, laborer
228 Provost A., laborer
Laurin Désiré, carter
Laurin S. L., joiner, r
229 Cuerrier O., printer
Léger E., laborer
231 Walsh W., blacksmith
233 Gamble Jos., machinist
234 Morrice Alp., laborer
Bickley W., laborer
Monaghan Miss Annie
Johnson George
235 Copper George, laborer
237 Kaiser W., boilermaker
239 Quinn John, carpenter

Here Lock lane ends.

243 Glenny Geo., painter
244 Kendal R. J. & N., waggonmkrs
245 Smith J. W., ice dealer
247 Tees James, bookkeeper
251 Smith John, threshing machines
Smith H. J., clerk G.T.R.
252 Costigan John, wood and coal
253 Tees D. T., of Tees, Costigan & Wilson
Tees John, of J. & R. Tees
Tees R. of J & R. Tees
254 Shearer Mrs. Eliza, wid Andrew
256 Pickett W. W., clerk
263 Hazlett Alex., carter
264 Eva Wm., groom
271 Legendre L. O., boots and shoes

Here St. Joseph st. intersects.

281 Wight G. L., druggist
284 Dagenais Louis, laborer
Choquette Mrs. H., wid Ephrem
290 Jeannotte Mrs. Augustin
292 Demers Dolphis, finisher
293 Mackay S., engine driver
295 Tremblay Mrs. C., wid Jos.
297 Patterson J., watchman G T.R.
Patterson Wm., clerk
Patterson Alex., clerk

Here Metcalfe lane begins.

300 Perry T., confectioner
301 Paxton Wm., cooper

Here Paxton av. begins.

307 Trottier Alfred, butcher

310 St Joseph's church, rev. L. Z. Champoux, parish priest; rev. J. M. Emard, curate; revs. Zéph. Auclair, M. H. Charpentier and A. Navet, assistants
319 Sarrasin E., horse dealer
321 Deslaurier J. B., trader
322 Christian Brothers' school, Brother Maurillus, director
Maurilius Brother, director of Christian Brothers' school
327 Ryan A., horse dealer
331 Villeneuve Joseph, butcher
333 Bruneau Antoine, carter

Here Trudel lane begins.

334 Marion Jean P., notary
335 Cortus Alb.
337 Brisebois Théodule, butcher
Pattenaude O., butcher
338 Crevier Mrs. M., wid Luc
341 McAllister Andrew, confectioner
342 Lévesque Thadée, finisher
343 McArthur J. G., agent
344 Malo Jos., grocer
345 Bigaouette Ch., photographer
346 Fournier Paul, contractor
348 Bowman John, shoemaker
350 Langstaff Ed., clerk G.T R.
351 Giroux Louis, milkman
352 Pontbriand J. B., machinist
353 Boudreau U., butcher
354 Rozon W., letter carrier
355 Perrigo William L., carter
355½ Currie James, tailor
356 Desjardins M., of Desjardinis & Lafontaine
357 Léger Antoine, contractor
357½ Léger Jules
358 Birnie George, sailmaker
359 Millette François, joiner
359½ Daoust Frs.
361 Désourdi J. B., moulder
362 Parent Désiré, grain dealer
363 Forgrave John, engineer
364 Beaudin Siméon, of Loranger, Loranger & Beaudin
365 Foisy Ludger, laborer
366 Finnigan T., patternmaker
368 Furry P., gardener
Boisvert W., moulder
Resco John, laborer
Boyer Médard, laborer
Pilon Jules, painter
Lee Thomas, painter
Lambert Justin, bailiff
Brunet Octave, joiner
372 Laporte Hormisdas, grocer

Here Lachine R. R. track intersects.

380 Leblanc Léon, baggageman
Lespérance E., laborer
Galère Jos., painter
382 Bouthillier Mrs. M., wid C.
Théoret Mrs. O., wid J. Bte.
Bélanger Mrs. C., wid Joseph
386 Rodrigue Alf., saloon
Bélair Isaïe, carter
388 Léveillé B., turner
416 Mallette Ed., butcher
Boyer J. B., laborer
418 Carpendale Edwin L., accountant
Dodd T. E., bookkeeper
426 Young George, foreman
426½ Kendal N., of R. J. & N. Kendal
428 Loynachan Duncan, clerk
428½ Diston H. H., photographer
430 Boyd Robert E., manager Dominion Brush works
430½ Hobson George
432 Martin Edwin, traveller

432½ Macfarlane Alex., clerk
Macfarlane Allan, bookkeeper
434 Smith J. C. T., tinsmith
436 Bray Richard, foreman
440 Smeaton J., photo-lithographer
441 Asile Bethlehem, sister Pagnuelo, superioress
442 Hamilton Samuel, dry goods
444 Letourneux Hector, clerk
Leroux Mrs. Elizabeth, wid C.H.
Leroux Geo , bookkeeper

RICHMOND AVENUE, from 296 Guy west to 29 Richmond sq, St Antoine ward

5 Borden Mrs. Isabella, wid John
Borden Wm., carpenter
7 Gibson Frederick, storeman
9 Tasker John, messenger
11 McLaren J. A., bookbinder
13 Allan Mrs. Helen, wid James
15 Slogie Alex., tailor
17 Cook George A., plasterer
19 Miller F. A., clerk G.T.R.
31 Egan C., of Boyd, Egan & Co.

RICHMOND SQUARE, off St Antoine, at head of Richmond, St Antoine ward

1 Bethlehem asylum, Grey Nuns, sister Pagnuelo, superioress

Here Richmond st. ends.

2 Larmonth John, jun., of Larmonth & Son
4 Jewett Miss H. W.
6 Anderson Alex., com traveller
7 Wood P. W., watchmaker
8 Twohey E. H., U. S. customs officer
9 Mitchell Mrs. Helen, wid James
10 Mills major Hiram
11 Lee D. B.
12 Bartley Wm. P., of W. P. Bartley & Co.
13 Hamilton Mrs. E., wid James
14 Edson Mrs. Elvira, wid Hiram
15 French William
French Miss P., dressmaker
16 Neville John, sen., wood mrcht
Neville G. A., secretary engineer's office G.T.R.
18 Blow Miss M., academy
Neville G. A., chief engineer's office G.T.R.
19 Neher Martin, grocer
20 Northgate Mrs.
23 Hunter Mrs. Janet, wid Allan
24 Doyle James, butcher

Here St. Antoine st. intersects.

25½ Urquhart James, inspector of weights and measures
26 Regan H. H., com traveller
27 Harkins John, G.T.R.
28 Jenkins J. F. T., M.D.
29 Freeman Jonathan, milkman
30 Fisher C. A. L., manufacturer
31 McCready Thomas, of James McCready & Co.
32 Cutter Mrs. C., wid capt. Chas.
Hunt G. H., clerk G.T.R.
33 Stroud W. D., broker
34 Armstrong Henry, bootcrimper
35 Sutcliffe John, civil engineer
36 Brodie John, com merchant
38 Gervan Hugh, of Williams & Gervan
Williams Maurice, of Williams & Gervan

THE SUN LIFE—A PROSPEROUS, LIBERAL CANADIAN COMPANY

RIVET, off 40 Fullum west, St Mary ward

8 Girard Napoléon, butcher
12 Lanous Moïse, laborer
14 DeMontigny —, butcher
16 Clark Daniel, engineer
18 Larocque J. Bte., glass blower
20 Greatorex Thomas, weigher
22 Larocque André, glassblower
24 Giroux Alfred, foreman
26 Gauthier Pierre, engineer
28 Abson John, machinist
30 Bissonnette Jean, engineer
32 Papineau Mrs. C., wid Noël
34 Guilbault Jos., clerk

ROBB TERRACE, between 19 and 61 St Catherine, St Mary ward

1 McEnroe James
3 Finlay William G., engineer
5 Strange Albert, cabinetmaker
7 Chandler George, agent
9 Thivierge Mrs. J , wid Michel
11 Bourdon Mrs. C., wid Antoine
13 Bourdon Jos., lumber merchant
Bourdon Louis, clerk
15 Wurtele F. O., bookkeeper
18 Marier Albéric, freight checker
20 Cameron Robert, engineer
22 Laurie Walter, sen.
24 Laurie W., jun., of J. Laurie & Co.
26 Leclerc Eugène, joiner
28 Davis George, detective
32 French Albert, clerk
34 Tucker Edwin, foreman
36 Bain Ebenezer, agent

ROBERT, off Colborne av, St Mary ward

Not built upon.

ROBIN, from 250 Visitation west to 389 Amherst, St James ward

1 Blain J. Bte., butcher
Narbonne Auguste, shoemaker
Labelle J. Bte., tanner
Michon Louis, grocer
5 Denis Mrs. Luce, wid Jean
7 Pilon J. Baptiste, laborer
Cinqmars Mrs. Rose, wid F., r
Barcly Jean, carpenter, r
10 Dagenais Cyprien, tinsmith
12 Gaudet Cléophas, shoemaker
Paquet Théophile, baker
13 Bisson Charles, laborer
Maillet Isaac, sen., shoemaker, r
14 Charbonneau Emilien, laborer
15 Simpson Pierre, tobacconist
Laurent François, mason, r
17 Arbour Théodore, tailor
Hétu Mrs. A., wid F. X.
Hétu Miss M., school teacher
21 Meloche Jean Baptiste, grocer

Here Beaudry st. intersects.

23 Morel Jos., shoemaker
Gervais Dosithée, shoemaker
Wilcox Mrs. S., wid André
25 Champagne Henri, butter dealer
Laurendeau Alfred, joiner
26 Tétrault Isaïe, wood dealer
28 Chassé Xavier, shoemaker
30 Lefebvre Mrs. O., wid Alphonse
30½ Grenier Jos., shoemaker

Here Montcalm st. intersects.

36 Pelletier Adélard, joiner
38 Lamoureux Mrs. L., wid N.
Pelletier Mrs. E., wid Louis, r
40 Perrière Joseph, laborer, r
Beaupré Cyprien, clerk

Here Wolfe st. intersects.

Here Amherst st. intersects.

RODNEY, off Colborne av, St Mary ward

Not built upon.

ROLLAND, from 37 Mountain west to 213 Aqueduct, St Antoine ward

4 Rochon Félix, laborer
6 Kingsley Francis, carter
Sénécal Joseph, laborer, r
7 Jubinville François, carter
8 Kingsley Calixte, carter
Kingsley Alexander, carter, r
9 Légaré François, grocer

Here Poële lane intersects.

10 Dubois Elzéar, bricklayer
11 Barbeau Selvenie, carter
12 Bibaud Olivier, laborer
Carrère François, shoemaker, r
Lemarbre Joseph, laborer, r
13 Mean Charles, carter
14 Labelle A., storeman
Lafrance Frs., brassfinisher, r
15 Charlebois Léandre, carter
16 Parent Timoléon, shoemaker
17 Groulx Joseph, carter
18 Allard Joseph, furrier
Chalifoux Frs., blacksmith
Peltier Sévère, laborer, r
19 Guérard Jean Bte., laborer
Bernier Mrs. Marie, wid Jas.
21 Lapointe Damase, shoemaker

Here St. Léon lane begins.

22 Larose Michel
23 Thérien Olivier, polisher
24 Kingsley John, moulder
Bergeron Félix, laborer
25 Smith Thomas, sailor
27 Provost Alphonse, clerk
29 Bariteau Joseph, laborer
Scott John, carpenter

ROPERY, from Grand Trunk north to St Patrick and facing Converse's rope-walk. Being outside City limits, names will be found in Alphabetical order in Village of St Gabriel

ROUSSEAU, from 14 Campeau west to 39 Lacroix, St James ward

1 Lecompte Israël, merchant
3 Baile Alfred, hat maker
5 Graves Charles, agent
6 Deslauriers Moïse, laborer
7 Lavigueur Roch, artist
8 Cox Patrick, scale maker
9 Houle Mrs. A., wid C.
10 Noël Mrs. Hélène, wid Wm.
11 Goyette Antoine, carter
11½ Doucet Narcisse, laborer
12 Wagner R., glass engraver
13 Terroux Charles, letter carrier
14 Beattie Charles, printer
15 Tremblay J. Bte., joiner
16 Fournier Ed., shoemaker
17 Robert Joseph C., bookkeeper
Robert Joseph, of Paquette & Robert
20 Paquette Pierre, carter
24 McCormick Mrs. M., wid M.
26 Leblanc Charles, clerk
28 Massicotte Xavier, driver
29 Paquette & Robert, blacksmiths
30 Papillon Félix, furrier
Asselin François, butcher
Hamel Alfred, policeman
Franchère Mrs. M., wid E.
32 Gravel Z., grocer

ROY, from 426 St Denis west to 629 St Lawrence, St Louis ward

19 Clément Adolphe E., grocer
24 Olier school, R.C., L. A. Primeau, principal ; A. Martin, caretaker
Martin Azarie, caretaker
27 Brien Camille, grocer

Here Sanguinet st. intersects.

Here Laval av. intersects.

62 Pyke G., deputy prothonotary
Pyke H. G., clerk
64 Andrew John, professor
66 Labadie J. A. O., notary
67 Thibodeau Miss P., schoolteacher

Here Cadieux st. intersects.

77 Carroll J., milkman
79 Howard J. H., grocer

Here St. Hypolite st. intersects.

91 Cockburn F., brassfounder
93 Wilson J., of Mitchell & Wilson
95 Ross John H., clerk
97 Dumond Achille J., grocer

Here St. Dominique st. intersects.

114 Daoust A., of Daoust & Frère
115 Higgins A. J., wine merchant
Bell A. H., clerk

Here St. Lawrence st. intersects.

Squire Roland, piano tuner

ROY LANE, from 83 St Joseph north to 70 St Bonaventure, St Antoine ward

4 Dufort Hubert, carriagemaker
8 Bowles James, bread driver
9 Kegle Moses, tailor
10 Cowie William, carter

Here Pea lane intersects.

11 Ouellette Adolphe, cooper
Marceau Alphonse, joiner
Couiseau Chas., barber
12 Mell Wm., bricklayer
13 O'Neil Francis, laborer
14 Stins Henry, shoemaker
15 Prévost Narcisse, horse dealer
16 Thomas Mrs. C., wid Thos.
18 Roy Richard, tailor
Beckman Richard, carter
19 Laramée Paul, joiner
Jeson Miss Apolline, laundress, r
Godin Isidore, laborer, r
21 Harris George, laborer
23 Abbey James, laborer

RUSHBROOK, from Hibernian to Napoleon road. Being outside City limits, names will be found in Alphabetical order in Village of St Gabriel

RUSSELL, off Colborne av, St Mary ward

Not built upon.

J. A. BAZIN, SURGEON DENTIST, 1357 ST CATHERINE ST cor McGILL COLLEGE AVENUE

ANGUINET, from 401 Craig north to 410 Sherbrooke, St Louis ward

2 Quesnel J. B., tailor
Normandin Jos., saloon
Caouette Louis, laborer
4 Brossard Mrs. M., wid J.

Here Laberge terrace begins.

7 Carlin Mrs. Eliza, wid Patrick
8 Labelle M., of Chapleau & Labelle
10 Dansereau P., of T. Wilson & Co.
Dansereau Chas. E., clerk
Dansereau L. Nap., clerk
12 Couillard Mrs. A., wid Thomas, bdg hse
Verronneau —
Thompson —
Couillard Chas., bookkeeper
Leblanc Ernest
Desnoyers Joseph, clerk
Gagnon Pascal, clerk
Gagnon Hilaire, clerk
Filion Charles, clerk
13 Boismenu H., carter
Filion George D. L., clerk
14 Desnoyers M. C., police magistrate
15 Desforges Pierre, bookkeeper
Lachapelle Miss Emma, teacher
Mercier Mrs. E.
17 Mercier R., painter
Mercier E., furrier
Mercier E., shoemaker
Healy Mrs. Mary, wid P.
19 Monarque Joseph

Here Vitré st. intersects.

20 Fitzgerald T., insurance clerk
21 Crompton James, clerk
Crompton Mrs. Bridget, wid J.
22 O'Brien Philip, tailor
23 Pominville Miss Julie
Pominville Louis, advocate
Pominville Magloire, clerk
24 Gilligan John, com traveller
25 Tellier Mrs. V., wid A., bdg hse
Trudel T., M.D.
Leduc D., law student
Coderre Miss
27 Barbeau F., clerk
28 Boucher Ephrem, fruit dealer
Boucher F., fruit dealer
29 Hanley John, shoemaker

Here Dubord st. ends.

30 Berthiaume F., printer
31 MacDonald Alex., stevedore
32 Grenier Joseph, fruit dealer
Lebœuf Jérémie, clerk
33 Barbeau George, plumber
Barrette Joseph, clerk
34 Hart Richard, fruit dealer
35 Kelly John, merchant
36 L'Heureux Mrs. C., bdg hse
L'Heureux Chas., jun., clerk
L'Heureux Chas., sen., pilot
L'Heureux Henri, plumber
L'Heureux Arthur, clerk
L'Heureux George, printer
Grenier Jérome
Paquin Félix, broker
Paquin Victor
Circe Augustin, clerk
Descarie —, plasterer
38 Guillaume Ed., coppersmith
Mitchell James, prop Montreal Steam Dye works
39 Baillargeon Jos., grocer
40 Dwyer John, tailor
41 Desislets C. M., druggist
42 Sandilands Richard, laborer
43 Barnes George, policeman
44 Thomas Paul, bdg hse
Doré P., of Biron & Doré
Doré Joseph, student
Dragon Henri, tailor
Ste Marie Miss D., dressmaker
45 Murphy Patrick, detective
46 McHenry Miss Isabella
Gorman Thomas, merchant
Lafleur Raphaël, bricklayer
47 Richer O. A., advocate
Richer Ovide H., M.D.
Bibaud Maximilien, advocate
48 Monet L. A., clerk
49 Collin Miss Emily
50 Bouthillier Mrs. Sophie, wid M.
50½ Garrick David, bailiff
51 Smith Thos., engineer
52 Villard E., cook
53 Sénécal André, clerk
54 MacLeary Mrs. O., wid Robert
55 Lanthier David, clerk
Dudevoir L., leather cutter
56 Loget J. Bte., fruit dealer
57 Dufresne J. B. R., watchmaker
59 Auclair Etienne, clerk
61 Dumont Joseph, joiner
63 Content Médéric, notary
65 Bourbonnière N. G., notary
67 Lanning J. John, clerk G.T.R.
67½ McComb Thomas, printer
69 Conway Mrs. A., wid Thomas

Here Lagauchetière st. intersects.

70 Lefebvre Edmond, agent
71 Silberstein A., tassel mnfr
72 Hudon A., manufacturer
73 Dubois Wm., fish dealer
74 Bagg David, shoemaker
75 Rivière J. H. A., clerk
76 Tellier T., com traveller
77 Menagh Mrs. M., wid Daniel
78 McGrail T., provision dealer
78½ Penrose John, driver
79 Lawlor Thomas, clerk
80 Kinsley Samuel, bookkeeper
80½ Bolin J., cabinetmaker
81 Vigeant Mrs. A., wid Isaac
82 Oxley James, printer
83 Giroux Arthur, clerk
83½ Whitehead James, driver
84 Tuck George, collector
85 Lafricain Ulric, polisher
85½ Charland M., customs officer
86 Chouinard A., com traveller
87 Daniel Pierre, printer
Daniel Edmond, clerk
87½ Lussier C. O., clerk
88 Idler W. G., provision dealer
89 Humphrey John, clerk
91 Monday O. J., of Laugevin & Monday
92 Hurteau A., lumber merchant
93 Théoret Mrs. Zoé, wid Gabriel
95 Lamarche Emile, turner
97 Boissonneau J. Bte., joiner
Gervais Arthur, clerk
Gervais Mrs. O., wid Pierre
Paris Joseph, freightman
99 Richard Mrs. R., wid Louis
Richard L., civil engineer
Pratt Nap., merchant
Pratt Evariste, student

Here Dorchester st. intersects.

101 Gauthier Joseph, grocer
103 Payette J.
109 Ponton Mrs. M., wid J., r
Dufour Mrs., r
113 Valiquette J. Bte., carter
Chamberland E., sculptor
Chevalier Narcisse, law student
115 Raby Joseph
Falkner H., barber
Raby J. B., clerk
117 Mackay Miss Eulalie
Mackay F., clerk
119 Gauthier Edgar, clerk
Gauthier F. X., tel operator
121 Wheeler Richard R., machinist
123 David Mrs. M., wid Louis
125 Sasseville Adolphe, furrier
127 Grenier Edouard, letter carrier
129 St Antoine N., grocer

Here Boyer st. ends.

131 Homier F. X., stonecutter
133 Gervais Louis, joiner
135 Roberge Mrs. A., wid Louis
Normandeau —
Roberge A., agent
136 Lepage L., of Lepage & Pepin
137 Crevier S. E., foreman
Leduc T., P. O. clerk
138 Prairie E., clerk
139 Groleau Joseph, tinsmith
Charbonneau Mrs. A., wid J., r
Labelle F., shoemaker, r
140 Lepage & Pepin, contractors
141 Thérien David, shoemaker
143 Giroux M. S., barber
147 Christin J., soda water manfr
148 Pepin Henri, of Pepin & Lepage
149 Christin Jos., & Co., soda water
150 Pepin Louis
Pepin Arthur, music teacher
151 Lavigne Nap., joiner
Marion E., law student
Dugas A., law student
153 Labelle J. A., tailor
155 Malo Toussaint, excise officer
157 Laurent A.
159 Latreille G., wood merchant
160 Beaudry Mrs. Elie, bdg hse
Lusignan Nap., clerk
Gagnon Arthur, clerk
Renaud —, law student
McDonnell—
161 Dorval Isaac, baker
162 Groves Geo., jun., ins. agent
163 Bernard Bernard, clerk
164 Reid James H., jun., clerk
166 Gagnon A. E., of Renaud & Co.
167 Wall Miss Anna, school teacher
168 Lortie Joseph
169 Geary Henry, clerk
170 Cadieux Louis, manager
Cadieux L. P., dental student
173 Lalonde Miss O., dressmaker
Dumouchel Onésime, agent

Here St. Catherine st. intersects.

177 Hebert Philip, barber
179 Hickok Geo., plumber
180 Filiatrault Leon, mason
Lavallée J. M., joiner
181 Quevillon G. C., agent
183 Cyr Michel, plasterer
184 Fitzpatrick Mrs. M. A., wid A.
185 Grondin Edouard, joiner
186 Gauthier Louis Jos., clerk
187 Belanger Alex., tinsmith

Here Picard lane ends.

188 Desroche Alfred, silversmith
189 Moquin J. B., brassfinisher
Sabourin Mrs. Z., wid Chas.
Garon Wm., shoemaker
190 Latour M., fish dealer
Petel Alex., butcher
191 Leclerc F., laborer
Ruelle David, clerk
192 Maillet Ephrem, tailor
Leduc Antoine, storeman, r
Renaud Joseph, laborer, r
Turcot Antoine, storeman, r
193 Carrière T., shoemaker
194 Belleau Siméon, printer

J. B. MARTIN, STEAM LITHOGRAPHER, 16 ST BONAVENTURE ST. Vic Sq

196 Lamalice Mrs. M., wid Chas.
198 Blanchard captain J. A.
Labelle Nap., jeweller
Dupont A., laborer, r
199 Perrault Miss L., dressmaker
200 Lamontagne J. B., grain dealer
201 Gratton F., blacksmith
202 Lockhead David, driver
Bazin Edmond, cooper, r
203 Charbonneau Joachim, tailor
204 Denis Mrs. Marie, wid S.
205 Bouchard T., agent
206 Watson J., stonecutter
Bourdon Camille, clerk
Rousseau Léon, finisher, r
207 Gravel Joseph
209 Bérard Charles, printer
210 Poliquin Mrs. M.
Blanchard Mrs., dressmaker
Charbonneau Jos., joiner
211 Laurier Godfroi, printer
212 Lauriault H., clerk
213 Laporte Joseph, joiner

Here Mignonne st. intersects.

214 Mongeau Azarie, grocer
215 Laporte Ulric, grocer
217 Lachapelle A., grocer
219 Miller J. Bte., shoemaker
221 Beauvais Julien, mason
223 Dufaux H. L., laborer
225 Perreault Jos., shoemaker
226 Williams G., trader
227½ Dumouchel Nap., clerk
229 Bourgouin H., bookkeeper
Gagnier Gilbert, shoemaker
231 Bellehumeur M., laborer
Payment Michel, joiner
233 Pichette Mrs. F., wid V.
Latour Arsène, joiner

Here Marie Louise av. ends.

234 Lavigne Emery, butcher
236 McGrath Geo., painter
238 Beaudet Alfred, cooper
240 McLaren Mrs. Jessie, wid Jas.
241 Gougeon Edouard, clerk
Paquette I., joiner
242 Thomas Mrs. M., wid Z.
243 Gadbois Mrs. O., wid J. Bte.
Chartrand Nar., joiner
244 Cyr Dolphis, laborer
245 Barthe Joseph, shoemaker
246 Pelletier E., tinsmith
Pelletier Mrs., dressmaker
247 St. Pierre Aldéric, baker
248 Noël Joseph, laborer
249 Lapointe F. X., shoemaker
Renaud Onésime, shoemaker
250 Bonneville A., laborer
251 Lagacé Jos., laborer
252 Filion G., founder
Paquette Wilfred, clerk
253 Ouimet Mrs. E.
254 Villeneuve M., shoemaker

Here St. Emery st. ends.

256 Chartrand Charles, laborer
256½ Dépatie Jean Bte., plasterer
258 Brault Miss Henriette
260 Jutras Joseph, grocer
260½ Pelletier J. B., shoemaker
262 Collin T., shoemaker
263 Lemieux H., grocer
264 Boulet L., carter
266 Hébert Mrs. C., wid Jos.
267 Drolet P., shoemaker
Drapeau C., laborer
268 Villemure G., leathercutter
269 Bourrelle Arsène, brassfinisher
270 Friend Alfred, carter
271 Cook F., printer
272 McCaughan Antoine, foreman
273 Mercil Edouard, blacksmith
274 Deschênes Alex., cook
276 Morisseau Joseph, painter
278 Duseau Jules, clerk
280 Girard G., laborer
282 Desroches Jules B., shoemaker
284 Seagram William, carter
286 Durand Jos., carter
288 Gélinas Evariste, shoemaker
Bernier Onésime, guardian
307 Panneton G. E., manager La Revue Canadienne
309 Vincent G., sculptor
Bourgouin Octave, & Fils, contractors

Here Ontario st. intersects.

339 Monk hon. S. C., judge Court of Queen's bench
Monk Chs., bank clerk
Monk James, bank clerk

SCHOOL HOUSE, formerly St Philippe lane, from 16 St Felix west to 19 Mountain, St Antoine ward

2 Charlebois Joachim, carter
Joly Michel, laborer
3 Laplante J. Bte., baker
5 St Felix school, R. C., sister St Albert, superioress
6 Tourangeau Elie, cabinetmaker
8 Guimond François P., carter
Leroux Joseph, blacksmith
10 Ethier Joseph, carter
Fournier V., carter, r
11 McKee David, machinist
Courville Alphonse, sawmaker, r
Allard Ferdinand, carter, r
12 Laforce Michel, carter
Gougeon Henri, carter G.T.R., r
17 Thibaudeau Eusèbe, grocer

SCOTLAND. See ARGYLE AV.

SEATON. See CHAMPLAIN.

SEBASTOPOL, from the Grand Trunk Machine shops, north to 576 Wellington, St Ann ward

34 Barry Mrs. S., wid Walter
36 Bates William, boilermaker
38 Tyldsley Joseph, fitter
46 Bouchard Ferd., machinist
52 Kail Mrs. Jane, wid Peter
Moreman George, boilermaker
Monton Garvin, laborer
Richmond Thomas, engineer
Harrington John
54 Robertson Isaac, laborer
56 Buchanan Malcolm, coppersmith
58 Kitts Charles, machinist
60 Embleton Emery, carpenter
62 Harrison Robert, bellmaker
Miller Wm., engine driver
68 Day Charles, laborer
70 Clark James, blacksmith
76 Harris Charles, fireman
Williams Wm., laborer G.T.R.
78 Bailey Mrs. H., wid George
Turner Wm. H., laborer
Thures James, laborer G.T.R.
82 Singer Wm., carpenter
84 Myett Walter, laborer
86 Wilkins Frank, machinist
88 Tattersall Thomas, laborer

Here Favard st. begins.

124 Bishop Robert, fitter
126 Ritchie Robert, boilermaker

SEIGNEURS, from Grand Trunk Railway track north to near 1154 Dorchester, St Ann and St Antoine wards

3 Munday Geo., engineer G.T.R.
4 Ritchie John, fitter G.T.R.
5 Price William, machinist
6 Ward Joshua, turner
7 Henderson John, wood turner
8½ Wells Stephen, machinist G.T.R.
9 Reid George, fitter G.T.R.
10 Chapman A., brakeman G.T.R.
13 Gow Peter, carpenter
Gow John, clerk
17 Gibbons Jas., conductor G.T.R.
17½ Dixon Albert, blacksmith
19 Hynes Wm., brakeman G.T.R.
21 Poirier M., conductor G.T.R.
23 Kelly George, butcher
25 Glasford J. A., train despatcher
27 Cliff John, bookkeeper
32 Richardson Jos., storeman

Here Mullins st. intersects.

43 Gougeon A., laborer
Gérard J. Bte., painter G.T.R.

Here Grand Trunk st. intersects.

56 Doheney J., pork inspector
58 Stewart William, carter
Stewart Peter, tailor
68 Bergeron Geo., cabinetmaker
69 Hather Francis, carpenter
Hétu N., brakeman G.T.R.
70 Francœur Edouard, engineer
Mallette Olivier, joiner
Robidoux Victor, brakeman
Lalumière Pierre, laborer
71 Bouthillier S., blacksmith
Reaves O., painter
74 Yon Saul, conductor

Here Seigneurs lane ends.

75 Décarie J., driver
76 Lépine Charles, conductor
78 Lussier Michel, conductor
79 Daignault Alfred, blacksmith
Lapointe Frédéric, painter
Roche Louis, brakeman G.T.R.
83 Demonceau T., machinist
84 Fitzgerald J., brassfinisher
85 Marcotte Olivier, laborer
88 Corbeille O., of O. Corbeille & Co.
92 Corbeille O., & Co., hardware
93 McEvilla W. E., clerk G.T.R.
Asselin Joseph, grocer

Here Centre st. intersects.

Here Richardson lane begins.

104 Patenaude Mrs. D., wid E.
106 Campbell Peter, machinist
112 Hudon Joseph, policeman
Lépine P., brakeman G.T.R.
114 Biron François, grocer

Here Richardson st. intersects.

119 Shearer & Brown, saw and planing mills
124 Broden Patick, laborer
Higgins Thos., laborer
126 Sheehan Mrs. M., wid Patrick
Sheehan James, laborer
Sheehan John, laborer
Casey Patrick, laborer
Gibbs George, laborer
Collins Peter, laborer
Collins Joseph, laborer
130 Doray H., & Co., blacksmiths
132 Réné U., of Doray & Co.
134 Bergevin Louis, laborer

PAUL A. LESPERANCE, FINE AMERICAN, ENGLISH and SWISS CLOCKS, 224 Notre Dame St

138 Bougie Noël, carriage factory

Here Manufacturers st. begins.

144 Beauchamp R., grocer
150 Hotte Stanislas, laborer
Goyette Pierre, joiner
Rivet Adolphe, laborer
Marcotte Joseph, sailor
152 Levacque J., shoemaker

Here Little Manufacturers st. begins

Here St. Patrick st. intersects.

172 Shearer J., doors, sashes, blinds
Shearer & Brown, Canal Saw and Planing mills
185 Canada Silk Co., Foster, Baillie & Co., agents

Here Lachine canal intersects.

191 Ogilvie A. W., & Co., Glenora Flour mills
201 McKinley John, saloon
206 Bellemare Emery, blacksmith
Chatel M., carter
207 Amiot A., shoemaker
Leblanc Arthur, joiner
211 Parent Calixte, grocer
Montreal Axe & Edge Tool factory, T. J. Mocock, proprietor

Here William st. intersects.

220 Bradford Mrs. Helen, wid Benj.
221 Chenette C., saloon
222 Bowie Miss J.
224 Sawyer Narcisse, laborer
Rourke John, boilermaker
Wilkinson John, boilermaker
Benny Harry, finisher
Rourke Alexander, policeman
Moore James, millwright
226 Campbell Hugh, storeman
228 Brady Thomas, clerk
230 Moore George Andrew, miller
234 Moore William, miller
238 Moiles Moïse, bricklayer
240 Jacksonknight H., lamp maker
242 Campbell William, carman
244 Cox William, varnishmaker
Irwin Edward, laborer
246 Groleau Joseph, joiner
248 Flanagan Patrick, saloon
250 Fraser Mrs. John, bdg hse

Here Payette st. begins.

256 Tessier Joseph, joiner
Beaudet Zotique, miller
Lefebvre Pierre, painter
256½ Miller Thomas, laborer
Bairey Edward, laborer
258 Brais Alphonse, musician
260 Payette Edouard, hotelkeeper
262 Meunier Julien, hatter
264 Parker James, cooper
268 Douland James, laborer
270 Conlon Bernard, letter carrier
271 Fire station No. 12, Johnson Mitchell, guardian
277 Auger A., clerk
Archambault A., advocate
279 Lalonde Alfred, carter
Farthing J., boilermaker
Farthing William, laborer
283 Laurier N., boots and shoes
Thibault Joseph, bookkeeper

Here St. Joseph st. intersects.

292 Giroux P. O., chemist
294 Roby J., tailor
296 Toupin Alphonse, teacher
Toupin François
298 Quillen John, watchman
Quillen M., clerk G.T.R.
300 Ostigny J. H., bank agent
301 Dansereau Jérôme, laborer
Dansereau Hercule, joiner
Dansereau Camille, confectioner
Dansereau H., confectioner
Dansereau Pierre, joiner
303 Thivierge Louis, moulder
305 Quenneville Mrs. F., wid Jos.
Quenneville F., barge captain
307 Thivierge Frs. X., moulder
309 Charrand Félix, tinsmith
311 Hamelin Victor, laborer
Pérusse Arsène, shoemaker
Gauthier Napoléon, joiner
Rivard David, joiner
Mayrand David, joiner
Portelance Wilfrid, joiner
Portelance C., joiner
313 Beauchemin Frs., policeman
315 Doray Mrs. Odile
Legault Miss O., dressmaker
316 Legault S., blacksmith
317 Dubé J. Bte., laborer
319 Ratelle A., cabinetmaker
Lalonde Mrs. A., wid Gabriel
Legault Octave, carter
320 Leroux Mrs. T., wid Ferdinand
321 Poitevin Amable, storeman
323 Gagnon Ambroise, joiner
Gagnon Félix, joiner
325 James Wm., tinsmith
327 Sheehan P., messenger G.T.R.
328 Cédras Miss E.
Dionne Mrs. Marie, wid D.
329 Bourassa Jacques, tailor
330 Thivierge B., carpenter
331 Aynsley William, marble cutter
Porlier Benjamin, joiner
333 Couillard Alexandre, joiner
335 Macdiarmid John, millwright
336 Lamarche Edouard, blacksmith
337 Guy J. B., blacksmith
339 Benny Wm W., machinist
340 Hunbleau P., grocer
341 Bogue Wm., fitter G.T R.
Wynne Jos., stenographer
342 Poirier T., carter
343 Kendell James, moulder
345 Moreau Joseph, plasterer
347 Sauvageau C., joiner
Arcand Ulric, laborer
Payette George, joiner
348 Fessenden Mrs. T., wid Thos.
349 Cavalier Fabien, laborer
350 Bell Mrs. Jane, wid Joseph
351 Paquette Modeste, engineer
352 Logan Donald, storeman
Williams John, machinist
353 Lauriault E., blacksmith
Charlebois Mrs. S., wid Moïse, dressmaker
354 De Blois A., of De Blois & Day
De Blois A., jun., cabinetmaker
355 Limoges Arcade, millwright
356 Stacy George, nail manuf
357 Pleau Léger, joiner
358 Chapleau Rodrique, miller
Corbin F., patternmaker
359 Cyr François, joiner
Charon William, joiner
360 Carlind John, foreman
361 Boileau Godfroi, grocer

Here Leroux st. begins.

365 McGarahan John, tobacconist
368 Dufresne Mrs. D., wid Alfred
370 Foster T. W., carpenter
Bouthillier Moïse, joiner
371 Sharp Harry, collar maker
372 Lee Thomas, carter
373 Lecourt Miss O., music teacher
374 Bélanger Joseph, cabinetmaker
376 Bissonnette Barnabé, clerk
377 Bélanger Jean M., saddler
Chicoine Toussaint, joiner
378 Leroux André, butcher
381 Larose Louis, rolling mills
382 Champoux Jos., music teacher
384 Phillips M
386 Lauriault Mrs. M. L., wid Jos.
387 Bélanger Benjamin, joiner
388 Lynch N., cabinetmaker
389 McIntyre Mrs. G., wid James
Hastie Henry, laborer
Wright Charles, blacksmith
Blackett Gavin, clerk
McIntyre Angus, driver
McIntyre Henry, blacksmith
390 Mousseau Joseph, contractor
391 Benny Mrs. Mary, wid William
Benny Robert, baker
392 Rodgers Mrs. C., wid Patrick

Here Fournier lane begins.

395 Lachance Pierre, tinsmith
Lachance Miss C., dressmaker
396 Lefort Alfred, grocer
397 Champagne Simon, trader
399 Leroux Zotique, butcher
400 Lamoureux Napoléon, painter
Valières Albert, painter
401 Montpetit Isaïe, laborer
402 Lemieux D., customs officer
404 Laurencelle Napoléon, joiner
405 Snell Mrs. Helen, wid James
Bélanger F. X., joiner
407 Tucker Mrs. Kate, wid Jos.
Hamilton Mrs. Mary, wid Thos.
409 Barth James, laborer
410 O'Leary Patrick, M.D.
411 Derepentigny A., roofer
412 Currie James T., shipper
413 Vanier Louis, blacksmith
414 Gilmour Pierre, cabinetmaker
415 Houle Pierre, laborer
419 Ritchie Stanislas, laborer
Lapierre Augustin
Ledoux Joseph, cabinetmaker

Here O'Leary av. begins.

Here G.T.R. track intersects.

Here Bourdon av. begins.

424 Desjardins Azarie, laborer
Montpetit Henri, confectioner
426 Huneault François, engineer
428 Lasoblinière Treflé, laborer
429 Gohier R., carpenter
431 Painchaud Octave, joiner
432 Théoret Israël, butcher
Meunier Miss Emma
434 Chrétien J. B., laborer
Paquet Fabien, laborer
435 Vanier Philéas, grocer
438 Ritchot Mathias, butcher

Here St. Bonaventure st. intersects.

444 Charbonneau France, joiner
446 Rocher Olivier, laborer
450 Thibaudeau J. O., paper factor
Gagnon L. Isidore, joiner
452 Legris Octave, carter
Veireau Octave, miller
456 Lamarre J. Bte., laborer
Brisson George, safemaker
458 Giroux J. Bte., painter
Brault Pierre, carriagemaker
461 Vanier J. Bte., joiner
467 Elliott William, agent
469 Symons S. J., clerk G.T.R.
473 Farlay Alfred, engineer
475 Parsons Simeon, teacher
477 Henthorn Thomas, moulder
Plain Wm., gardener, r
Vanier Sévère, laborer, r
Lafon Zotique, joiner, r

Here Larin av. begins.

497 Giguère François, joiner

THE SUN LIFE, 164 ST JAMES ST, ISSUES UNCONDITIONAL POLICIES

481 Lachance Emery, laborer
Bélanger Octave, plumber
Larin J. Bte., coachman
Larin Paul, carter
Bone Mrs. Esther, wid S.
484 Hart Frederick, printer
Hart Miss E., dressmaker
487 Giroux Edouard, bricklayer
Hainé Napoléon, joiner
488 Luckwell Joseph, joiner
490 Norval James, bookkeeper
Hume Geo., cabinetmaker
494 Grant Duncan, clerk G.T.R.
495 Wakes Wm. Jas., painter
497 Ritchot Mathias, butcher
499 Evans Thos., of Canada Galvanizing Co.
501 Casey James, carter
504 Hart William, printer
506 Dalrymple James, grocer
507 Robinson W., cabinetmaker
508 Kyle Mrs. Janet, wid A.
509 Sorel Mrs. T., wid
510 Plain Charles E., com traveller
511 Cayer Louis, carpenter
512 Reeves Mrs. M., wid Thomas
Pearson Geo., fitter G.T.R.
513 Clément Antoine, brakeman
Cadieux Olivier, laborer
Cotté Olivier, laborer
Lalonde Philippe, sailor
Renaud Joseph, laborer
Cardinal Roch, laborer
Forget dit Despati N., roofer
514 Ransom B., provision merchant
515 Wilson Wm., laborer
516 Stone Joseph S., brassfinisher
Stone Henry, conductor G.T.R.
Beswick Thomas, clerk
517 Maloney James, carter
518 Breadon Mrs. C., wid C.
Breadon Christopher, clerk
519 Pauzé Edwin, painter
520 Elliott Robert, clerk
Elliott Alfred, clerk
Elliott Mrs. H., wid Robert
521 Darragh James, laborer
522 Branchaud E. S. C., clerk
523 Reynolds James, painter
Robinson John
525 Huges Patrick, laborer
527 Gardener Charles, plasterer
Russell Samuel
529 Rennie Thomas W., printer
537 Purcell Mrs. C., wid James
539 Munday George, policeman
Turnbull George, policeman
541 Kintle George, plasterer
543 Beauchamp Louis, clerk
545 Bogie David, plasterer
553 Dwyer John, carriagemaker

Here St. Antoine st. intersects.

571 McCready —, of McCready & Co.
573 Davidson D. S., clerk
575 King H., clerk
577 McGarvey John, of Owen McGarvey & Son
579 Davidson Thos., of Thos. Davidson & Co.
581 Robertson John, manager
583 Bourne James, insurance agent
585 Deschamps Mrs. J., wid A.
Giroux Pierre O., druggist
589 Smith D. S., manufacturer
600 O'Brien William
620 Female home, Mrs. Thomas McWilliam, matron

SEMINARY, from the Canal north to 164 McCord, St Ann ward

1 Savage A., & Son, soap and oil manufacturers
40 Spearman Robert, plasterer
Devine Denis, checker
42 Carroll Thomas, laborer
Taylor Patrick, laborer
44 Duffy John, carter
Parent Louis, dealer in rope
McGuire John, carter, r
49 McGuire Bernard
51 Ryan P. W., laborer
51½ Paudrette O., joiner
53½ Williams John, laborer
68 Burns Michael, tailor
70 Donahue James, laborer
72 Boucher William, laborer
74 Ballantyne Robert, soap maker

SHANNON, from 207 Wellington to 172 William, St Ann ward

10 Pearson John, watchman
15 Burns Mrs., Ellen, wid P.
17 Colson John, carter
Welsh Mrs. C., wid David, r
19 Dunn William, laborer
Wren Thomas, boilermaker
21 Mohan William, moulder
23 Furlong Wm., carter
25 Boyle Wm., laborer
Bowes Mrs. C., wid James, r
33 Spiers Mrs. Mary, wid Robert
35 Brown Thomas, laborer
Julien Octave, moulder, r
37 Perras A., laborer
Stephens Wm., laborer, r
39 Coleman William, laborer
46 Norton William, file cutter
Cunningham John, carter, r
Norton Mrs. Eleanor, wid J., r
48 Leggat John, storeman
Hill George, laborer, r
Latimer Robert, carter, r
50 Henry Thomas, shoemaker
52 Murphy James, laborer
54 Murphy Thomas, grocer
Cuttley James, driver, r
O'Donnell Daniel, moulder, r
Beauchamp Joseph, carter, r
McCormick John, carter, r
58 Brabant Moïse, carter
Châle Joseph, tinsmith, r
70 Nolan Patrick, laborer
Monday Patrick,
Beauchamp Alphonse, carter
Dillon Mrs. M., wid Thomas
72 Fox Michael, tailor
76 Murray Mrs. J., wid Patrick
McGuirk Michael, shoemaker
Seery Mathieu, laborer
80 Davey Patrick, shoemaker,
Hoban Thomas, shoemaker

Here Ottawa st. intersects.

84 Maddigan Michael, grocer
89 Perras J. O., baker
90 McCanny Richard, trader
91 Clément Charles, laborer
92 Hanley John A., laborer
Léonard Antoine, carter, r
93 Maddigan Patrick, laborer
Burns William, laborer
94 Costello John, jun., clerk
Nolan Henry
97 Murphy Mrs. C., wid Michael, r
Flaherty John James, moulder
Fitzgerald F., blacksmith, r
98 Clooney Mrs. Mary, wid John
100 Costello John, sen., carpenter
101 Monteith Robert, driver
102 McGuigan John, laborer
102½ Cunningham John, carter
Hines Patrick, carter
103 Moran James, carter
104 Newman Bernard, laborer
104½ McGuire Mrs. C., wid John
106 Mughan Mrs., wid
Higgins Francis, cooper, r
108 Daly Mrs. Jane, wid James
McCue Mrs. C., wid
110 Harrigan Martin, laborer
114 Costello Joseph
Guy William laborer, r
Cunningham Michael, laborer, r
Cleary Michael, laborer, r
116 Lafond Alexander, laborer
118 Boan John, laborer
120 Gordon J., blacksmith
Conlin Mrs. S., wid James, r

SHAW, from 236 St Mary, near Papineau sq, north to the City limits, St Mary ward

10 Hands Mrs. B., wid Wm., grocery

Here Craig st. intersects.

16 Rondeau François, laborer
18 O'Donohue John, laborer
19 Tuggey Mrs. E., wid Wm.
20 Walsh Michael J., laborer
22 Cooper Alfred, laborer
23 Boisvert Mrs. M., wid Thos.
O'Donnell Mrs. M., wid E.
Rodgers John, laborer
24 Petrie Frederick, machinist
25 Foreman Alexander, storeman

Here Lagauchetière st. begins.

26 Walsh William, grocer
27 Crowe Patrick, policeman
28 Jones Joseph, laborer
Campbell John, laborer
29 Asselin Edouard, policeman
Miller John, police sergeant
30 Champagne E. O., engineer
30½ Barry James, trader
31 Grist Alfred, glassblower
Lawning George, glassblower
32 Sheppard Thomas, storeman
33 McCormick Mrs. E., wid J.
34 Harvey John, carter
35 Miller John, laborer
36 Conway Thomas, clerk
37 Neil James, laborer
37½ Maffrey Frederick, clerk
Eslinger Christian
39 Murphy John, laborer
40 O'Connor Thomas, glassblower
Dodd Ralph, policeman
41 Green Robert
42 Acheson Albert, policeman
43 Higgins Mrs. T., wid H.
44 Brown Ed., laborer
45 Rafter Mrs. R., wid Thos.

Here Erie st. ends.

46 Courtney Miss Marg., grocery
46½ Sewell Mrs. Dosithée, wid Anthony, dressmaker
48 Robertson Charles, brassfinisher
51 Kneeland A. W., school teacher

Here Dorchester st. intersects.

63 Scott Robert, cooper
67 Smith John, butcher

Here Kent st. ends.

84 Hankel Christian, laborer
Altimes Thomas, policeman
88 Green Thos., customs officer

Here Shaw st. ends.

Here St. Catherine st. intersects.

J. A. BAZIN, ARTIFICIAL TEETH, 1357 ST CATHERINE ST cor McGILL COLLEGE AVENUE

SHERBROOKE, from Parthenais west to City limits, St Mary, St James, St Louis, St Lawrence and St Antoine wards

Bernier Joseph, brickmaker
Gauthier Joseph, laborer

Here Colborne av. intersects.

Brunet & Co., contractors
Tourville Mrs. M., wid Médard
Tourville Amédée, laborer
Leithead John, laborer
Dubuc Louis, stableman
Augé Désiré, brickmaker

Here Papineau road intersects.

Here Plessis st. ends.

Here Panet st. ends.

Jacques Cartier Normal school, rev. A. H. Verreault, principal
Verreault rev. A. H., principal Jacques Cartier Normal school
Godin rev. Jos. O., professor
Brennan T., professor
Drouin Jean, guardian

Here Visitation st. ends.

Here Beaudry st. ends.

Here Montcalm st. ends.

Here Wolfe st. ends.

202 Robert Augustin
204 Moodie Henry R., merchant
206 Barsalou Erasmé, soap factory
208 Daily F. L., emigration agent
210 Labelle Jean Baptiste, dry goods
212 Roe Thos. P., merchant
214 Merrill Alex. L. C., merchant
Merrill Charles, clerk
Merrill Alexander, clerk

Here Amherst st. intersects.

239 Taylor Ed., insurance agent

Here Jacques Cartier st. ends.

241 Duhamel Jos., Q C., of Duhamel, Pagnuelo & Rainville
265 Roberts William, brick and lime manufacturer

Here St. André st. ends and Maple st. begins.

Here St. Hubert st. ends.

331 Dupuy Louis
Villcate Pierre, laborer
334 Lacroix Charles
Lacroix E., of Heney & Lacroix
335 Gauthier Louis, of Gallagher & Gauthier
Charlebois Isidore, agent for Gallagher & Gauthier
336 Dorion Sir A. A., chief justice Court of Queen's bench
Geoffrion C. Alphonse, of Geoffrion, Rinfret, Dorion & Laviolette
337 Rivard Sévère, advocate
Laurent Mrs. A, wid D.

Here St. Denis st. intersects.

385 Pinsonneault A., excise officer
387 Pelette Henri, advocate
389 Hood Peter, of A. W. Hood & Son
391 Smith Wm., clerk
Smith James, clerk
400 Sergent Arsène, caretaker
405 Academy St Louis de Gonzague, sister St François de Salle, superioress
406 Foster John, railroad contractor
408 Whitehead Wm. J., manager Hudon Cotton mills

Here Sanguinet st. ends.

441 Hubert R. A. R., prothonotary
St Julien Mrs. Angélique, wid A.

Here Laval av. begins.

444 Delisle Mrs. Angéline, wid A. Delisle Nolan
445 Ross Arthur, insurance broker
447 Tunstall Mrs. E., wid James
453 Shackell Samuel, auditor Q. M. O. & O railway
455 Charlebois Antoine D., of A. Charlebois & Co
460 Barthe Louis A. P., of L. A. P. Barthe & Co.
476 Buchanan William O.
Buchanan H., Merchants bank
483 Elliot John, grocer
Elliot Walter, clerk
Elliot Frank, clerk

Here St. Constant st. ends and Cadieux st. begins.

500 Good Shepherd convent, sister Marie de St Alphonse de Ligori, superioress
501 Shadbolt Ed. M., accountant
508 Percival Wm., com traveller
Cunningham T. E., clerk
Wellington Jos., com traveller
Wellington John P., clerk

Here St. Hypolite st. begins.

Protestant Commissioners' schl, Alex. Pearson, M.A., principal; John Speary, guardian
Speary John, guardian Protestant Commissioners' school

Here St. Dominique st. intersects.

525 MacLaren Mrs. C., wid J. R.
MacLaren J. R., advocate
528 Maher Terence J., steamfitter
530 Rienhardt Mrs., wid George
533 Taylor Mrs. Janet, wid Robert
Bain Hugh, accountant
Taylor Albert, clerk
Taylor George G.
534 Hart Robert, of Theodore Hart & Sons
Hart Charles, of Theodore Hart & Sons
536 Burland William B., M.D.
Watt Alexander McTavish, Canada Tweed Co.

Here St. Lawrence st. intersects.

537 Molson John, president Molsons bank
Molson J. W., of Victoria Straw works
546 Methodist church, rev. Geo. Forsey, minister
557 Notman Wm., of Notman & Sandham

Here St. Charles Borromée st. ends.

562 Mooney John H., wool and leather merchant
Mooney Geo., wool and leather

Here Upper St. Urbain st. begins.

580 Mitchell Robert, merchant
Mitchell James M., merchant
581 Bagg Mrs. C., wid Stanley C.
Bagg R. Stanley C., advocate
582 MacDougall G. C., of Macdougall Bros.

Here St. Urbain st. ends.

595 Wood Robert, insurance agent
600 Barnard Edmond, of Barnard, Beauchamp & Creighton
621 Watson John C., of John Watson & Co.
623 Gilmour J. Y., of J. Y. Gilmour & Co
625 Mathewson James A., grocer
Mathewson Sam. J., clerk
627 Mullin James E., of J. E. Mullin & Co.
629 Mullin Patrick, of J. E. Mullin & Co.
630 Skaife Adam, of J. H. R. Molson & Bros.

Here St. Famille st. begins.

631 Roy Rouer, Q.C., city attorney
641 Leclaire Mrs. S., wid Frs.
Tavernier Mrs. S., wid F.

Here Mance st. intersects.

643 Huntington hon. Lucius L.
645 Smith W. Oliver
660 Ritchie T.W., Q. C., of Ritchie & Ritchie
Ritchie W. F., B.C.L., of Ritchie & Ritchie
662 Hills Mrs. Anna, wid Andrew
Allbut H., clerk G.T.R.
662½ Brocklebank Mrs. A., wid John
664 Hood Mrs. Mary, wid A W.
666 Terhune Rich., superintendent
668 Ewing Wm., of Ewing Bros.
Ewing Wm., sen., inspector North British and Mercantile Insurance Co.
679 Lunn Wm., hon. treas. Protestant School commissioners
Lunn A. H., of Lunn & Cramp

Here Bleury st. intersects.

692 Horne George, stationer
694 Holland R. Henry, of R. Henry Holland & Co.
698 Renaud rev. J. Frederick, assistant minister Christ Church cathedral
Renaud Allen C., of Chipman, Renaud & Co.
699 Crathern Jas., of Crathern & Caverhill
702 Holmes Augustus, bookkeeper
Holmes Miss
Paul Miss
704 David Moses E.
David F. M.
707 Campbell George W., M.D.
708 Cassels Robert, president the Napierville Junction Railway & Quarry Co.
710 Evans Miss Fanny
Evans Edwyn, general agent
712 Nicholson Robert, butcher
Nicholson John S., clerk
714 Johnson H. J., manager Confederation Life association
718 Mussen Thos., dry goods mercht
Mussen Henry S., clerk
Mussen Fred. E., insurance clrk
724 Proctor Chs. D., merchant
725 Davidson John
Davidson John G., clerk
Davidson James, clerk
729 Sills Wm. Bernard, F.R.G.S.
Sills William F.
730 Thomas F. Wolferstan, manager Molsons bank
731 Bagg Mrs. A., wid Abner
Shackell Henry, agent
732 BeDeaumont A., advocate
DeBeaumont A. L., advocate

J. R. MARTIN, STEAM LITHOGRAPHER, LABELS OF ALL KINDS, &c, 16 ST BONAVENTURE ST

Here Durocher st. begins.

734 Turner Miss, seminary and preparatory class for little boys
736 Dunne James, customs clerk

Here City Councillors st. ends.

738 Stephenson W. A., bookkeeper
741 Molson Alexander
745 Douglas Mrs. E., wid Walter
746 Bellew H. F., agent St Lawrence Steam Navigation Co.
Meyer Charles W., bookkeeper
747 Thompson Mrs. James
Thompson Wm., grocer
Thompson C., com merchant
Thompson John, clerk
748 MacDonell Mrs. E. A., wid John
MacDonell C. A., Union Marble works

Here Aylmer st. ends.

749 Routh Francis A., of Carbray, Routh & Co., Portuguese consul
Routh Lady
751 Lomer Gerhard, manager

Here Shuter st. begins.

752 Young John M., general merchst
753 Benny James, of Peck, Benny & Co.
Benny Robert, of Benny, Macpherron & Co.
754 Foulds John, leather merchant
757 Buntin A. of A. Buntin & Co.

Here Union av. ends.

764 Wood O. S.
766 Meeker Cornelius J., broker
Meeker John, broker
770 Seath Alex., leather merchant
787 MacDougall D. Lorn, of MacDougall & Davidson
791 Ives Hubert R., of H. R. Ives & Co.
793 Learmont Mrs. Eliza, wid Wm.
Learmont Wm. J., bookkeeper
795 Tiffin Joseph, jun., of Tiffin Bros.

Here University st. intersects.

799 Workman Thomas, of Frothingham & Workman
802 Stirling John, of Stirling, McCall & Co.
803 McGill university
Dawson J. W., LL.D., F.R.S., F.G.S., principal McGill university
Dawson W. B., civil engineer
Dawson Geo. M, associate R. S. M., F. G. S. asst director Geological survey of Canada
Medical Faculty, Upper university, secretary's office, east wing McGill college
McLeod C. H., Ma.E., director McGill College observatory
Moyse prof. Chas. E.
Baynes W. C., B.A., secretary, registrar and bursar
Baynes O'Hara, B.C.L., of Griffin & Baynes, east wing McGill university
Baynes E. A., B.C.L., manager Canadian Dist. Telegraph Co
Herbert John, guardian McGill College grounds
Hamilton Robert, janitor
Bell T. D., of Duncan Bell
804 Boyer Arthur

Here Victoria st. ends.

818 Pillow John A., of Pillow, Hersey & Co.
820 Whitney N. S., of Whitney, Wardlow & Co.
Whitney J. E. M., of Whitney, Wardlow & Co.
822 Masson Louis
844 Watson Mrs. Robert, ladies' day and boarding school
Watson Robert, secretary-treasurer Missisquoi Valley railway and sec.-treas. South Shore railway

Here McGill College av. ends.

856 Robertson J., Canada Saw works
858 Inglis Jas., merchant
Inglis Mrs. A., wid James
860 Johnston Jas., of James Johnston & Co.
862 Evans John E., of Evans Bros.
864 Drummond Geo. A., vice-pres. Canada Sugar Refining Co.

Here Mansfield st. ends.

873 Joseph Jesse, Belgian consul

Here McTavish st. begins and Metcalfe st. ends.

887 Molson J.T., of Molson's brewery
889 Coghlin Bernard J., hardware
891 McDonald W. C., tobacco mfr
893 McNaughton William
Thomas H. C., clerk G.T.R.
895 Mackenzie Frederick
Mackenzie Wm. E., of J. G. Mackenzie & Co.
897 Allan J. S., with H. & A. Allan
898 Stephen Frank, of F. Stephen & Co.
899 Mackenzie Hector, of J. G. Mackenzie & Co.
902 Waddell S., of S. Waddell & Co.
903 Mercer Mrs. Mary W., wid Isaac, ladies' school
Mercer Walter, student

Here Peel st. intersects.

904 MacDonald hon. D. A.
905 Paterson Alex. T., of Gillespie, Moffatt & Co.
907 Stimson Chas., of Caisils, Stimson & Co.
909 Gillespie James A., of Gillespie, Moffatt & Co.
911 Hamilton Robert C
916 Abbott hon. J. J. C., Q. C., of Abbott, Tait, & Abbotts
Abbott John Bethune, B.C.L., of Abbott, Tait, & Abbotts
Abbott Harry, of Abbott, Tait, & Abbotts
917 Hamilton hon. John

Here Stanley st. intersects.

956 Fisher Arthur, M.D.
Fisher Oswald, advocate
958 Holland Mrs. Elizabeth, wid P.
Holland Charles, of James Hutton & Co.
Holland William, of Winn & Holland
960 Sache Wm., stock broker
962 Clouston E.S., Bank of Montreal
Clouston C. G., Merchants bank
964 Semple J. H., wholesale grocer

Here Drummond st. intersects.

970 McTavish school, Henry J. Lyall, principal
Lyall Henry J., principal McTavish school

Here Mountain st. ends and Redpath av. begins.

992 Paton Hugh, secy. Shedden Co.
993 Redpath Mrs. J.
Redpath W. W.
Bowden Henry, lodgekeeper
994 Lindsay Robert A., chief accountant Bank of Montreal
Lindsay Robert, broker
995 Gault A.F., of Gault Bros. & Co.
996 Moss Hiam, of S. H. & J. Moss
998 Cassils A. M., of Cassils, Stimson & Co.
1013 Hutton Jas., of James Hutton & Co.
1023 Lawford Mrs. A. S., wid Fred.
Lowe Mrs. Grace, wid C. E
1025 Moat Robert, of R. & J. Moat

Here Ontario av. begins.

1043 Holton Mrs. E., wid hon. L. H.
Learmont Joseph B., of Crathern & Caverhill
1046 Montreal Lacrosse club grounds
1059 Mackay Jos., of Mackay Bros.
Mackay Ed., of Mackay Bros.

Here Redpath st. begins.

1065 Redpath John J.

Here Mackay st. ends.

1094 Mackay hon. Robt., judge S. C.

Here Simpson st. begins.

1125 Linton Jas., of Jas. Linton & Co.
Linton Albert J., of Jas. Linton & Co.
1127 Simpson Mrs. C., wid Alex.

Here Guy st. ends and Côte des Neiges road begins.

1128 Kemp George
1132 Oliver R. S., of R. S. Oliver & Co.
1134 Ramsay R. A., advocate
1138 Gordon J A., whol tea mercht
1140 Paul Frank, of Belding, Paul & Co.
1144 Nott John F., of Nott & Co.
1146 Guy hon. Pat., notary

Here St. Matthew st. ends.

1178 Johnston James, sen., of James Johnston & Co.

Here St. Mark st. ends.

1181 Collège de Montréal, rev. P. Deguire, director
1197 Grand Séminaire des Ecclésiastiques, rev. L. Colin, superior
Dorais Jean Bte., doorkeeper
McManus Patrick carter

SHUTER, from 751 Sherbrooke north to 14 Prince Arthur, St Antoine ward

17 Lappin Miss Jane
18 McLean James, merchant
19 Simpson James, of Simpson & Son
21 Osgood C. N. D., broker
Osgood Miss M. L.
Osgood A. W., clerk G.T.R.
Cummings Mrs. E.M., wid J. W.
23 Haas Dr. Henry, professor of music and languages
24 Doran William, accountant
25 Alexander Chs. M., jun., confr
27 Ewing Alexander, clerk
Appleton Mrs. T., wid T.
29 Bryson Mrs. Ann, wid A.
Moore J. F., bookkeeper

PAUL A. LESPERANCE, OPTICIAN, SPECTACLES, EYE-GLASSES, &c., 224 NOTRE DAME ST

31 McBean Geo., produce merchant
33 Barber W. H., bookkeeper
35 Evans Mrs., wid William
Hayes Mrs. M., wid Andrew
37 Christie Mrs M. A., wid P. M.
Thompson Edward
39 Archibald Edward, clerk
40 Downs Henry, bookkeeper
Rintoul And., inspector Imperial Fire Ins. Co.
41 Evans F. W., of Wood & Evans

Here Milton st. begins.

114 Coffin Trestram, accountant Quebec bank
Coffin Mrs. M., wid col. W. F.
116 McNally Wm., of W. McNally & Co.
118 Gordon J. C., of J. C. Gordon & Co.
Gordon Louis A., clerk
Gordon James A., clerk
120 Seath Robert, of Robert Seath & Sons
Seath Wm., of R. Seath & Sons
121 Blachford Wm. H., bookkeeper
122 Terrill F. W., advocate
123 Roberts George, bricklayer
124 Lovell Robert K., of John Lovell & Son
125 McGuire Miss Mary Ann
126 Turnbull Thos. T., of Thos. T. Turnbull & Co.
127 McDonald Jas., com traveller
128 Lampard John
Lampard Henry, draughtsman
129 Taylor Homer, of John Taylor & Bros.
Presbyterian College
130 Coussirat rev. Dan., professor
132 Seath David, of Perrault & Seath
133 Minto Wm., of Foster, Baillie & Co.
134 Bourne Adolphus
135 Tatley Wm., of Gault & Tatley
138 McKeown Richard, contractor

SIMPSON, north from near 1094 Sherbrooke, St Antoine ward

41 Rawlings Edward, of the Canada Guarantee Co.
56 Smith William, of Wm. Smith & Bros.
63 Cassidy John, gardener
83 Mitchell Alex., of A. Mitchell & Co.
84 Starke George K.
Starke George R., bookkeeper
107 Ogilvie W. W., of A. W. Ogilvie & Co.
109 Beard Samuel W., of S. W. Beard & Co.
Campbell Francis, gardener, r

SMITH, from 46 Colborne west to 41 McCord, St Ann ward

1 Burke John, grocer
2 Howley Daniel, cooper
4 Smith John, laborer
5 Cohen Thomas, shoemaker
9 McCrae Patrick, laborer
11 Foody William, laborer
13 McQuirk Mrs. A., wid James
15 McCarthy Jeremiah, laborer
17 Sinnot Jeremiah, laborer
19 McNamara Patrick, founder
Quinn Thomas, carter
21 Gahan Maurice, laborer
Gahan Dennis, laborer
23 Moffatt P., rivet maker
Thomas Mrs. J., wid John
25 McGruder B., laborer
30 Kelly Dennis, laborer

Here Young st. intersects.

Here Murray st. intersects.

63 Driscoll Thos., grocer

SPIERS LANE, off 102 Prince, St Ann ward

2 Laurent Jos., brakeman G.T.R.
6 Brown George, laborer

ST ADOLPHUS, from 294 St Mary north to 38 Lagauchetiere, St Mary ward

9 Doyle John, laborer
11 Doyle Michael, laborer
12 Robinson John, policeman

Here Craig st. intersects.

18 Dumont Aldérie, shoemaker
Aubin Mrs. Célina, wid L.
19 Storey William, laborer
20 Labonté Louis, ship carpenter
Vereau Pierre, laborer
21 Lévesque Henri, carter
22 Schofield James, carter
23½ Trudel François, tailor
Surprenant Nap., contractor
24 Corsin Alexis, carpenter
25 Roy Daniel, dyer
26 Cavanagh Francis, mason
Arnold Thomas, laborer
Laberge Pierre, moulder
27 Surprenant Moïse, contractor
29 Brousseau Ludger, laborer
Landry Joseph, laborer
40 Bolton William, laborer
Doland Edward, laborer

ST AGNES, off 6 Farm, Point St Charles, St Ann ward

8 Powell William, grocer
11 Pullam Joseph, carter
25 Burns Patrick, engineer
29 Mullins M., boilermaker

ST ALBERT, from Island west to Ropery. Being outside City limits, names will be found in Alphabetical order in Village of St Gabriel

ST ALEXANDER, from 713 Craig north to 47 Mayor, dividing St Antoine and St Lawrence wards

3 Caseny Edward
Dawes W. E., brassfinisher
Stewart Mrs. Sarah, sick nurse
5 Brock Mrs. E., wid William
Morrison John
7 Rodden Patrick, moulder
Anderson Robert
Anderson William, clerk
Anderson Ed., clerk G.T.R.
Anderson R., jun., bookkeeper
9 Larivée Chas. Ed., printer
Duffey Pat., engineer
11 Smeall James, storeman
Clancy Mrs. J., wid Dan, r
13 Emerson B., carpenter
Salt Mrs. Mary, wid Edward
15 Gavin Michael, carriagemaker
17 Laliberté Ovide, printer
Whitney Frs., shoemaker
Shang John, pedlar
Bacon —
19 Pitman Thos. H., brassfinisher
21 Quayla William, painter
21½ Foote Jos., collector and agent
Jones Edward, locksmith
23 Ross L., bartender
25 Hanna Mrs. M., wid W.
27 Currie William, carpenter
28 Kearney Bernard, shoemaker
29 Quinn Jos., trader

Here Jurors st. intersects.

30 Foster J., express driver
Munro Donald, laborer
Graham Albert, brassfinisher
Collins William, laborer
Murray William, laborer
McLeod J., painter
32 Heaney Mrs. Rose, wid H.
33 Collins John, P. O. clerk
34 Fuller Wm., marble polisher
Stewart William, painter
35 Agnew William, furniture
36 McCarthy Miss Phoebe
Curnail Caleb, shoemaker
Anderson Jacob, engineer, r
Doyle John, tailor, r
Barlow Mrs. Louisa, wid H., r
Talbot James, laborer, r
Thompson James, laborer, r
Horne Alfred, bricklayer, r
37 Benton Mrs. B., wid James
Benton John, carpenter
37½ Tuckwell James, dealer
38 Carroll Mrs. M., wid P.
39 Meehan Mrs. M., wid John
39½ Lawlor John, stevedore
40 Haynes M., conductor
Drury Mrs. Mary, wid Owen
42 Richardson Wm., prof of gymnastics
43 Bolan Wm., porter St Lawrence hall
Murphy Ed., porter St Lawrence hall
44 Cole Miss F., dressmaker
45 Carroll Mrs. A., wid M. J., bdg hse
Brady Edward
46 Webster John, collector
Young Mrs. E., wid George
47 Gallagher James, waiter
48 Hannay Mrs. Jane, wid Thomas
Hannay Miss E., dressmaker
49 Sullivan John H., shoemaker
50 Webster George, bookbinder
52 Young Robert, caretaker

Here Lagauchetière st. intersects.

59 MacDonell C. A., marble works
63 Ford Lawrence, coachman
65 Larocque Hector, barber
69 Montreal Express Co., Benham & Kimball, proprietors
71 Edwards J. B., M.D.
73 Hilton William, clerk
Hilton James, bookkeeper
Hilton John, clerk
75 Duckett Richard, clerk
77 Corriveau Albert D., silk mfr

Here Dowd st. ends.

79 St Patrick's school, Congregation of Notre Dame, sister St Aloysius, superioress
80 St Patrick's church, R.C., rev. P. Dowd, parish priest
89 Macpherson George, agent
91 Kneen John, shoemaker
92 St Patrick's house
Dowd rev. P., parish priest
Toupin rev. J.
Singer rev. J. A.
Callaghan rev. M.
Quinlivan rev. J.
Keirnan rev. J.

THE SUN LIFE'S UNCONDITIONAL POLICIES ARE THE MOST LIBERAL KNOWN

Here St. Bernard st. ends.

93 Innes Mrs. J., wid George, music teacher
95 Taft A. B., architect

Here Dorchester st. intersects.

96 McBride Mrs. M. J., wid Wm. McBride John, com traveller
97 McMahon Bernard, shoemaker
98 Macfarlane W. S., agent
99 Gleason Edward, laborer
100 Ferrier hon. J., M.L.C., senator
101 Gleeson James, safemaker
102 Blyth John, merchant
Brown —, manufacturer
103 Cook Frank, agent
104 Starnes hon. Henry
106 Ewan J., of Wm. Ewan & Son

Here St. Edward st. ends.

108 Somerville D., carpenter
Lacroix Etienne, joiner
110 Anderson William, laborer
113 Burns Mrs. N., wid James

Here St. Catherine st. intersects.

115 Tassie Mrs. J., wid John
119 Honey Charles E., gilder
Honey Mrs. C. E., dressmaker
119½ Lévesque George, gardener
Brunini Egisto, waiter
121 Charbonneau Louis F.
127 Reid James M., bookkeeper
129 Smith Mrs. Jane, wid E. D.
Tate Miss Margaret
131 Simpson C. G. C., civil engineer and patent solicitor
131 Checkley Jonas, coachman

Here Alexander Place leads off.

133 Murray Mrs. M. S., wid D.
133½ Dean George C., clerk
139 Power Wm. Edward, of Power & Dawson
Campbell Jas., bookkeeper
141 Corley Mrs. M., wid J.

ST ALEXIS, from 44 St Sacrament north to 390 Notre Dame, West ward

10 Crathern & Caverhill, hardware
12 Pillow, Hersey & Co., nails
20 Sheridan Miss Ann

Here Hospital st. intersects.

22 Hudson Bay Co., Land Office, C. J. Brydges, land commissioner; Jas. A. Graham, chief commissioner
Smith hon. Donald A.
Munro L.
Reddy Wm., caretaker

ST ALEXIS, west from 59 Suzanne, St Mary ward

11 Martineau Louis, joiner
14 Malo Eustache, laborer
16 Flynn Wm., carpenter
18 Lussier Charles, laborer
20 Provost Napoléon, foreman

ST ALPHONSE, off 133 Dorchester, between Maisonneuve and Plessis to 420 St Catherine, St Mary ward

2 Emond J. Bte., stonecutter
2½ Duval J. Bte., laborer
4 St Jacques Joseph, butcher
6 Cypiot Ulric, joiner
7 Granger Zotique, clerk

Here Sydenham lane ends.

12 Godreau J., laborer
17 Charbonneau O., plasterer
Charretier Joseph, laborer
19 Ethier Emery, joiner
Haarson Mrs. L., wid George
21 Rivet Modeste, laborer
Emond Pierre, shoemaker
23 Vaillant Léon, laborer
Poulin Joseph, laborer
25 Giroux Michel, laborer
Cusson Edmond, stonecutter
29 Miron Moïse, laborer
Désormiers F. X., stonecutter
31 Lefebvre Mrs. M., wid Joseph
41 Léginbale J. Bte., tanner
43 Désormiers Zéphirin, carter
49 Racette Louis, carter
55 Foisy Joseph, carter
Groulx Trefflé, cook
56 Cossé Amable, carpenter
Miron Dosithée, shoemaker
58 Waldron John, laborer
Jeannotte Miss Délima
60 Juneau Edmond, shoemaker
62 Perrault Edouard, shoemaker
Juneau Eusèbe, shoemaker
63 Dusault Jean, laborer
Mainville Joseph, laborer

ST AMABLE, from 18 Jacques Cartier sq west to 12 St Vincent, East ward

1 Larue Magloire, tailor
4 Gratton Chas., tobacconist
5 Cardinal Joseph, leather dealer
5½ Sigouin —, saddler
7½ Crossan Geo. W., saloon
8 Dubord A., & Cie, tobacco mnfrs
9 Dorais Théodore, clerk
Couillard Auguste, hardware
13 Pouliot George, tailor
Lortie Frs. X., saddler
14 Couillard A., stoves

ST ANDRE, from 249 Dorchester north to 265 Sherbrooke, St James ward

7 Richard Joseph, butcher
13 St Jean Thos., accountant assistant receiver general's office Savings bank
14 Mercier Joseph, joiner
15 Groulx Maxime, trunk maker
19 Drolet Edouard, laborer
21 Chagnon Louis, shoemaker

Here Louis Hypolite st. commences.

23 Rigney Michael, trader
Rigney Jeremiah, stenographer
Rigney P., clerk
25 Ferns Peter, stevedore
29 Ringuette Louis, grocer

Here Marie Joseph st. commences.

31 Chouinard Alexis, clerk
33 Dubois Charles, clerk
Monette Joseph, printer
34 Rouleau Augustin, laborer
35 Spedding John, engineer
35½ Tourville Octave, laborer
36 Labonne Narcisse, driver
37 Ethier Israël, laborer
37½ Gagnon Frs., bricklayer
38 Carroll Patrick, laborer
39 Héru Louis, saloonkeeper
40 Rollin Jacques, carpenter
42 Lacroix A. D., principal St Mary's academy
43 Duclos Chs., clerk
44 Kobold Mrs. Sophie, wid John
45 Pelletier Ovila, shoemaker
46 Pepin B., trader
Beauvais David, clerk
47 Donais Philibert, tailor
47½ Jetté Joseph, engineer
48 St Charles Mrs. Emélie, wid A.
St Charles Ovila, butcher
49 Dubois Jos., contractor
49½ Ritchot Adolphe P., trader
Dubois Frs.
50 Corbeille James, grocer
52 Bélanger Jules, livery stables
56 Gibeau Guillaume, laborer
57 Roy Philéas, saloon
Roy Zotique, saloon
Roy Pierre, butcher

Here St. Catherine st. intersects.

59 Cousineau Joseph, butcher
66 St Charles Alexis, butcher
67 Pichette Mrs. E., wid François
69 St Charles Eugène, butcher
70 O'Reilly Philip
Nicholson T. W., customs officer
70½ Weekes Wm. H., clerk
71 Holl W. C., agt Q.M.O. & O. R.
72 Rourke J., clerk water dep
72½ Giroux Prospère, trader
73 Courcelles Joseph, clerk
74 Péloquin Jos., com traveller
Péloquin C., com traveller
74½ Cadieux Edouard, clerk
Doutre J. B., advocate
75 Valin Alfred, contractor
76 Pilon Maurice, engineer
Pilon Mrs. M., dressmaker
Loranger Joseph, clerk
Vienley Auguste, agent
Couvrette Miss Georgina
76½ Austin S. T., stationer
77 Brossard Joseph, laborer
78 Duffy Ambrose, land surveyer
78½ Bourgeois Joseph, billiard rooms
Dussault François, merchant
79 Desroches J. N., school teacher
80 Jokisch H., customs officer
80½ Paquette Alphonse, joiner
82 Pedersen C., upholsterer
84 Smith John, com traveller
85 Tétrault Félix
87 Tétrault Léonide, tobacconist
88 Swift William, grocer
89 Pelletier Césaire, shoemaker
91 Hellmann Mrs. Annie, wid Jos., confectionery

Here Mignonne st. intersects.

93 Poitras J. R., architect
Dufort J. Z., tobacconist
95 Germain H. A., clerk
97 Coutlée Joseph P., clerk
100 Dulaz Henri, constable
101 Breton François, joiner
102 Robitaille T., clerk
104 Conway Jas., train despatcher G.T.R.
105 Bibaud Léon, painter
106 Bourgouin George, contractor
107 Danis Joseph, shoemaker
108 Lauzon Arthur, clerk
109 Greene Frs., steamfitter
King Mrs. Mary, wid Pat.
110 Chevalier Joseph, merchant
110½ Chagnon P. R., clerk Court hse
110¾ Prévost Chs. A., contractor
110¾ Laplerre P., customs officer
111 Melançon Arthur, upholsterer
111½ Boivin Arthur, clerk
112 Lefebvre G., P. O. clerk
112½ Giguère F. X., clerk
112¾ Carrignan J. H., clerk
113 Corbeille Joseph, butcher
113½ Pauzé Armand, joiner
114 Martel L. L., sewing machines

JAMES A. BAZIN, DENTIST, 1357 ST CATHERINE ST cor McGILL COLLEGE AVENUE

114 Martelle C., sewing machines
115 Cousineau Joseph, butcher
Cousineau Mrs. Jos., dressmaker
115½ Marien P. W., furrier
116 Deschamps J. Bte., clerk
117 Allen James, insurance agent
118 Arsenault Narcisse, merchant
119 McCarthy D., fruit dealer
120 Renaud Misaël, merchant

Here St. André lane ends.

121 Chabot J. F., grocer
122 Beaudry H., bookkeeper
123 Villeneuve Miss G., teacher
124 Lafrance P., merchant
Paón Miss Anna
Paon Pierre, student
125 Fausse A., veterinary surgeon
126 Neveu Alph., com traveller
127 Mount Stephen, clerk
129 Contant Charles, clerk
131 Lalonde Henri, barber
133 Laurin Alph., customs officer
133½ Lemieux Miss Malvina, teacher
Dépatie Miss Délima, clerk
135 Reed John, journalist
135½ Charbonneau Alf., contractor
137 Venne J., bookkeeper
137½ Pelletier J. Bte, fruit dealer
139 Ahern John, professor
141 Capello L. G., artist
141½ Brown G. C., accountant
142 Poirier Joseph, accountant
143 Bisaillon P. Henri, clerk
143½ Beauchamp Ferdinand, joiner
144 Comtois T. H, bailiff S.C.
145 Filteau Henri, clerk
145½ Grenier Edmond, grocer

Here a lane intersects.

146 Plouffe Mrs. Thérèse, wid Ant.
147 Longpré Arthur B., of Longpré & David
Brault Rodolphe P., clerk
Brault Mrs. C., wid Alexis
148 Laperrière Edouard, painter
Laperrière Mrs. E., bdg hse
Marcotte James, clerk
Bastien Auguste, clerk
Bastien T., coal and wood mcht
149 Beaudry Edouard E., jeweller
Cuagnon E., P. O. clerk
150 Hamelin Louis, blacksmith
Hamelin Miss M. L., dressmkr
150½ Hamelin A. J., P. O. clerk
151 Pilon Anthime, dry goods
152 Coutlée D. A., law stamp office
Coutlée M. J. A., bookkeeper
Coutlée M. J. Arthur, student
152½ Pauzé J. N., advocate
153 Cyr Ernest, plasterer
154 Cherrier Adolphe, clerk Circuit court
154½ Cusson Narcisse, P. O. clerk
156 Haberer Eugène, artist
156½ Coutlée George, P. O. clerk
157 Sexton Mrs. Eliz., wid D.
Mullins Henry, customs clerk
158 Bienvenue Henri, bookkeeper
159 Malo Jean, contractor
160 Sigouin Joseph, printer
161 Tessier Louis, customs officer
161½ L'Abbé Mrs. M., wid Louis
St Louis Adélard, excise officer
162 Leclerc L., jeweller
163 Cadieux Hector, contractor
164 St Jacques O., broommaker
165 Dawes Mrs. Mary, wid Thomas
165½ Gélineau Cyrille, blacksmith
166 Bertrand T., advocate
167 Jetté J. Bte., plasterer
167½ Rivet Narcisse, joiner
168 Mayer Edouard, P. O. clerk
169 Bienvenu Chs., clerk
169½ Ouimet Honoré, clerk
170 Beaudoin P. S., joiner
171 Lanthier Joseph, com traveller
171½ Tessier Joseph, cooper
172 Dufort Ovila, clerk
Morin Arthur, law student
174 Ste Marie L. C. A., excise officer
175 Tessier Joseph, cooper
176 Cardinal J. N., clerk
177 Gauthier Stanislas, clerk
178 Trempe J. O., clerk
179 Tolmosse Mrs. G., wid D., music teacher
Gauthier J. Bte., leather cutter
180 Thibaudeau Martial, bookkeeper
181 Kerr Wm. John, bookkeeper
183 Dupuis Alexis, bookkeeper
185 Thériault Zotique, contractor
186 Archambault Miss L., dressmkr
Marchand Miss A., dressmaker
188 Parent Joseph, printer
190 Laberge Antoine, laborer
191 Robert Olivier
192 Chalut Arthur, customs officer
193 Provost Isaïe, laborer
194 Bonneau Gédéon, butcher
Catellier Adolphe, policeman
Morin M, contractor
Bourgeois Eusèbe, clerk
195 Gariépy Camille, clerk
196 Cusson Léandre, clerk
Hill John, gardener
197 Lachance Mrs. E., wid J. A.
Maigré Jérémie, carter
198 Paquet Mrs. J., wid A., seamstress
Korth Karl G., civil engineer
199 Carmel L. H., bookkeeper
200 Jacques Onésime, joiner
Comartin Edmond, baker
201 Massé Godfroi, bailiff
Heery Mrs. B., wid John
202 Lapointe Alfred, shoemaker
203 Morin Alfred, customs officer
Jacques Mrs. C., wid Elie
Labelle Miss Marie, seamstress
204 Boucher Joseph, bailiff
205 Augé Olivier M., advocate
Vinet Mrs. Julie, wid M.
206 Bourdon Arthur, clerk
207 Riopelle Odilon, contractor
208 Richard Joseph, laborer
209 Peltier Pierre, contractor
210 Généreux Mrs. C., wid Norbert
Généreux Miss C., dressmaker
Nantel Joseph, shoemaker
211 Miller Elie, excise officer
213 Morache Isidore, contractor
214 Paradis Fabien, carpenter
Allain Michel, shoemaker
215 McLaughlin Jas., chief crier S.C.
217 Morache Ephrem, plasterer
218 David Mrs E., wid Gull
219 Malepart George S., clerk
220 Plante Denis, grocer
Plante T., farmer

Here Ontario st. intersects.

229 Labrecque Anselme, grocer
230 Tessier A. U., insurance agent
232 Courcelles Rémi, trader
232½ Geoffrion L. Elie, clerk
234 Pigeon Laurent, butcher
234½ Cochenthaler S., tobacconist
236 Labrèche V. J., mail conductor
238 Durand François, machinist
240 Blanchet Louis, merchant
242 Gélinas Alph. P., professor
244 Sloan John, shoemaker
Loan William, shoemaker
246 Booth William, engraver
247 Quintal Gull., baker
248 Madden Hugh, customs officer
249 Lafrenière Joseph, blacksmith
Corriveau Joseph, baker
250 O'Neil Patrick, clerk
251 Rousseau Charles, joiner
252 St Amand Charles, bailiff S.C.
253 Drapeau Louis, shoemaker
Mathieu Mrs. D., wid Vital
254 Beauchamp F. X., jeweller
256 Forget R., of L. J. Forget & Co.
Valiquette P. H., clerk
257 Tessier Dolphis, laborer
Paré Théophile, cooper
258 Hudson A., of Davie & Hudson
261 Tessier Adolphe, baker
262 Reynolds T. M., professor St Vincent academy
263 Favreau Adolphe, clerk
264 Bond W. P. J., professor
265 Collette Edouard, tailor
266 Archambault Joseph, merchant
267 Lovelace col. Robert
268 Watkins John, of J. Watkins & Co.
Watkins R. H., bookkeeper
269 Aubin S., prof Normal school
270 Bourdon Chs., clerk
271 Bogue Henry, provision mercht
272 Iler B., excise officer
273 Tessier Louis, com merchant
274 Curry W. A., real estate agent
275 Smith Wm., clerk

ST ANDREW, from Grand Trunk north to St Patrick, and facing Converse's rope-walk. Being outside City limits names will be found in Alphabetical order in Village of St Gabriel

ST ANN'S MARKET, from St Peter west to 93 McGill, Westward

Weaver Archibald O., clerk
Howell Benjamin, asst. clerk
3 Demers & Co., butchers
4 Rivet Delphis, "
6 Coultry Alex., & Co., "
7 Lafrance Jos., "
8 Masterman Wm., sen., pork "
10 Riel Adolphe, "
12 McShane Michael, "
14 Monette Louis, sen., "
15 Limer Jos., "
16 Muir Alfred, "
18 Nicholson Robt., "
Nicholson George C., "
19 Mallette Alphonse, "
20 Fischer George, & Co., pork "
21 Languedoc Alphonse, "
22 Leroux Ferd., "
23 O'Gorman James, "
24 McShane B., "
25 Roy J. Bte, "
26 Vallières Adolphe, "
Leclaire F. X., "
27 Goossens J. B., "
29 Versailles Prospère, "
31 Versailles Nazaire, "
32 Charters Edward, "
34 Villeneuve Joseph, "
35 Languedoc Eustache, "
36 Munro Alexander, "
37 Rowland P. H., "
40 Ryan Wm., "
41 Macaulay & Co., "
44 Harper, Cleghorn & Hadley "
46 Guilbault & Brière, "
47 Archambault Camille, "
49 Outhet J. R., "
50 Bickerdike Robert, "
53 Taillefer Aimé, "
55 Boudreau Ulric, "

J. R. MARTIN, LITHOGRAPHER and COPPER PLATE ENGRAVER, 16 ST BONAVENTURE ST

Centre.

Maynard William, lunch room
Fitzpatrick John, poultry
Finn T., trader
Bogue Henry, provisions
Gowley Mrs. C., wid John, poultry
Ryan Henry, fruit & vegetables
Ryan M. H., fruit & vegetables
Carrière David J., trader

East end.

Sénécal Mrs. E., wid C., fruits
Monette A. G., poultry dealer
Smith Mrs. M., wid T., vegetables
Bleau Mrs. Julie, trader

South side.

Regan Ths., pork butcher
Burke James, pork butcher
O'Connor Dennis, pork butcher
Meloche J. Bte., eating house
Carroll Terence, pork butcher
Cadieux Isaac, trader
Curran Maurice, hats
Heany Michael, hats & dry goods
Cleary Patrick, trader
Barnes Mrs. C., wid P., trader
McClinchy Joseph, trader

West end.

Cox Mrs. J., trader
Clements Mrs. Julia, trader

North side.

Clements Francis, fish dealer
Monette Charles, poultry dealer
McKenna Richard, trader
Deery Thomas, poultry dealer
Cutler Peter, florist
Meehan James, fruit and vegetables
Bland George, trader
Daly Cornelius, vegetables
Lavoie Denis, fruits
Condon & Co., fruits and vegetables
O'Meara William, fruits and vegetables
Hanna Mrs. M., wid B., trader
Taylor Mrs. H., wid J., trader
Sheran Patrick, trader
Mullin Mrs. B. M., fruits and vegetables
McGivney Wm., trader
Davis Mrs. C., trader
Coady Mrs. A., wid Thomas, vegetables
Kennedy Mrs. Mary, wid P., trader
Hart Martin, fruit dealer
Kelly Michael, trader
Riel Antoine, poultry
McDougall Samuel, trader
Farrell Mrs. M., wid J., fruits
O'Keefe Daniel, trader
Tracy Dennis, trader
Mearns William, fruits

ST ANTOINE, from 799 Craig west to the City boundary, St Antoine ward

5 Junction house, The, E. G. Wiggins & Co., proprietors
7 Wiggins E. G., of E. G. Wiggins & Co.
Thompson George, of E. G. Wiggins & Co.
9 Desmarais & Renaud, carriage makers
Desmarais Denis, of Desmarais & Renaud, r
9 Lachance F. Xavier, painter, r
16 Deslauriers Mrs. D., wid Joseph
17 Laflamme Edmund, painter
17½ Black George, grocer
18 Price Joseph, public market

Here St. Geneviève st. begins.

21 Shannon & Co., whol grocers
22 McRobie John, registry office
McRobie James, carpenter
McRobie Alex., fireman
24 Sauvageau Félix, carpenter
25 Wade John, bricklayer
26 Thompson Miss M., stay maker
27 Martin John, plumber
28 Labadie J. A., notary
Labadie J. E. O., notary
Labadie T. Adolphe, notary
29 Megna Jean, shoemaker
Zalli J. B., shoemaker
30 Labadie Félix, M.D.
32 Tees David, of Tees & Co.
Tees David, jun., clerk
Tees Jos., jun., clerk
Bland Geo., clerk
Bowes James
33 Harris Charles, trader
Irving R. M., clerk G.T.R.
34 Norman Ths., grocer
35 Houle J. B., notary
Houle Jos., music teacher
35½ Bredannaz L., & Co., carriage makers
Montmarquet & Duguay, butchers
36 McDonald Mrs. Allan, teacher
McDonald Allan, carpenter
McDonald Miss K., music teacher
37 Dufresne Pierre, fruit store
38 McCulloch Robert, tinsmith
39 O'Keefe Miss M., English and French academy
39½ Nicholson Daniel, of D. Nicholson & Co.
40 Briggs William M., tinsmith
41 Nicholson D., & Co., gravel and plastic slate
41½ Seale Richard, undertaker
44 Rambeau Alpha

Here St. David lane ends and St. Monique st. begins.

45 Harvey & Co., fruit store
45½ Cazavan Pierre, cooper
Cazavan A., bookkeeper
Cazavan Charles, clerk
Cazavan Noël, printer
Gravel Adélard, printer
Dozois Edouard, bread driver
46 Piché L. Alphonse, grocer
47 Wallace Wm., policeman
Wallace Mrs. Wm., fancy work
48 Duncan John, laborer
Rondeau Alexis, turner
49 McLean Mrs. A., wid J.
McLean Mrs. E., dressmaker
Anderson Miss Marg., teacher
Jackson Miss Elizabeth
Green Mrs. M., feather cleaner
50 Schmidt Johan, shoemaker
Green Thomas, tailor, r
Sénécal Nap., clerk, r
Champeau Louis, carpenter, r
53 Montreal Handball and Racket club, M. moriarty, manager
Moriarty M., manager Montreal Hand ball and Racket club
54 Markum John, & Co., plumbers
55 Catholic Young Men's associatn
McTiernan Patrick, caretaker Catholic Young Men's hall
56 Niding J., grain merchant
57 Morrow John, shoemaker
57½ Murphy Mrs. M., wid J., dressmaker
58 Lairamboise E., stable manager G.T.R.
Paquet Ferdinand, bookkeeper
59 Ouimet A., & Co., carriagemakers
59½ Ouimet A., of A. Ouimet & Co.
60 Gaylon H., boot & shoe packer, r
Cochrane Christopher, driver, r
Guindon Toussaint, gardener, r
Geraghty Mrs. E., wid John, r
Thomson R., clerk G.T.R.
60½ Desroches Miss Marie, dressmkr
62 Lymburner & Co., nickel platers
64½ Leroux Léon, roofer
Rochon Armand, tailor
65½ Gardner David
Gardner Mrs. D., registry office
66 Lavoie Frs., boots and shoes
67 Poirier Mrs. E., wid F., bdg hse
Crawford —, clerk
Boron L., carpenter
Bertrand Louis, student
Branchaud Napoléon, clerk
Creighton Robert, G.T.R.
Archambault Palmer, hardware
Mitchell J., clerk G.T.R.

Here Inspector st. ends.

67½ Feron M., undertaker
68 Demers Olivier, grocer
68½ Winfield W. A., of C. Fitts & Co.
70 Gaff, Fleischmann & Co.'s compressed yeast
71 Larivière N. & A. C., coach repairing shop
72 Larivière A.C., of N. & A.C. Larivière
74 Canada Coach factory, N. & A. C. Larivière, proprietors
76 Larivière N., of N. & A.C. Larivière
77 Dusseault Miss M., dressmaker
79 Mayer Franz X., piano tuner
Dastous Jules, tobacconist
Feron M., undertaker
82 Clément Benjamin, of Warren & Clément
Ashworth John, reed maker, r
Tobin Edward, brassfinisher, r
Kitson Thomas, machinist, r
Kent W., packer and shipper, r
Pyke O. M., watchmaker, r
84 Thibeau Chas., shoemaker
86 Sauvé Mrs. E., wid A.
Walter Henri, agent for Gaff, Fleischman & Co.
86½ Otterson Wm., clerk
Welsh A. A., clerk
87 Lafrance P. H., barber
88 Mace Geo. A., foreman
88½ Larin Frs., of Renaud & Co.

Here St. Margaret st. intersects.

90 Julien & Renaud, piano makers
90½ Lowden Mrs. M., wid George
91 Denehy Mrs. M., ladies' and children's underclothing
92 Lea Luther, painter
93 Tresidder Chs., engineer
94 Mansfield Jos., porter
95 McCuaig Daniel, clerk
96 Haines Mrs. Mary Ann, wid Jos.
96½ Moore James, boots and shoes
97 Englin Richard, fruits
98 Husereau Joseph, tinsmith
99 Bélanger L., public market
100 Mitchell L., organ builder
101 Fradd Wm. H., butcher
Fradd Miss A., dressmaker
103 Conway Mrs. M., wid Ed., fruits
103½ Lockett Mrs. M. J., wid Arth.
107 Millette Joseph, grocer

Here Cathedral st. intersects.

PAUL A. LESPERANCE, the REPAIRING of FINE WATCHES a Specialty, 224 NOTRE DAME ST

108 St Jean J. T., feed store
109 Bourque E. J., M.D.
109½ Edwards Mrs. Sarah, dressmkr
Edwards Thomas
110 Lachapelle Olivier, finisher
111 Kornmaier J. B., hatter and furrier
111½ Johnston Wm., dry goods
112 Duquette F., carriagemaker
113½ Huddell Henry, P. O clerk
115 Stevenson Mrs. E., wid Jas.
115½ Sparling rev. J. W., minister Ottawa Street Methodist church
117 Patton T., of Thos. Patton & Co.
117½ Matthews Peter, cook
118 Beaumont Jean, coachmaker
118½ Archambault Frs., carpenter
119 Meagher Mrs. Marg., wid John, grocery
119½ Newell Martin, clerk G.T.R.
120 Paré J. B., carriage maker
Pion M., sen., cooper
121 Nagle J. H., furrier
121½ Lemay E. H., contractor
122 Gates John, plumber
Urquhart Mrs. M., wid Wm.
123 Kyle E. T., baggageman G.T.R.
124 Nagle Jos. Henry, furrier
124½ Coupland G., joiner
Young Donald, mason
126 Coupland W. F., carpenter
Coupland Mrs. W. F., crockery
126½ McNamee G. R., tobacconist
McNamee G. F. J., clerk
127 Meunier Mrs. M., wid Hubert
127 Dubeau Mrs. Henriette, wid Bernard —, architect
Chagnon G., clerk
Bourdon Charles, clerk
127½ Griggs T. C., carpenter G.T.R.
128 Galt Andrew, bookseller
Ellis Mrs., wid
128½ McNamee Mrs., fancy goods
129 Mallette Victor, butcher

Here Windsor st. begins.

130 Wilson William
132 Deslauriers Alfred, foreman
133 Ledoux B., carriagemaker
134 McCulloch Wm., storeman
135 Montreal dispensary, Mrs. Noone, caretaker
136 Cullen Thomas, storeman
Cullen Mrs., dressmaker
136½ Letoile Charles, painter
137 Churchill Walter, clothier
139 St. George's Home, W. D. Stroud, chairman; Mrs. F. Jones, matron
Jones Frederick, messenger Montreal bank
140 Court J., of Court & MacIntosh
Court Wm. B.
142 Hennessey J., clerk Banque du Peuple
142½ Stanton Geo. O., com traveller
Coupland W., clerk G.T.R.
143 Campbell Henry, upholsterer
144 Plamondon A., clerk Savings bank
144½ Duford Mrs. L. D., wid R.

Here Desrivières st. ends.

145 Wilson Miss E., dressmaker
146 Demers Stanislas, grocer
148 O'Brien Wm., clerk
149 Andrew Mrs. M., wid Robert
149½ Clemow Mrs. John, midwife
McMichael James
McMichael Cullen
150 Brehm Robert, cutter
Brehm Mrs., music teacher
151 Kelsey John, boots and shoes
151½ McCall Hugh, machinist
152 Johns Richard J., fruits
152½ Jamieson C. E., painter
McLeod Miss, dressmaker
153 McGrath Mrs. E., fruits
153½ Lafleur Joseph P., tailor
155 Kelley Miss C., dressmaker
156 Gaffney Wm., blacksmith
157 Rolland A., boots and shoes
157½ Ritchot E., clerk G.T.R.
158 Caron Jean M., steam dye works
159 Ritchot Frs. X., Dominion coach factory
160½ Mailloux O., architect
Mailloux P. N., contractor
161 Feeney James, trader
162 Jones James, clerk
Jones Mrs. James, fancy goods
163 Maloney Patrick, grocer

Here Bisson st. begins.

163½ Pride William, moulder
164 Bureau Louis, shoemaker
Cooley John, shoemaker
165 Ferguson D. H., tobacco manuf
166 Le Moyne de Martigny A., law student
167 Wilkins Geo., M.D., M.R.C.S.
167½ Leonard Christopher, gardener
Leonard Mrs. C., dressmaker
170 Hyndman Wm., marblecutter
172 Dier W., carter
173 Watt Alex., baker
174 Bathurst Jas. W., letter carrier
175 Hughes Edward, cabinetmaker
176 Bisson Miss Monique
177 Murdoch William, storeman
Donnelly Henry, plumber
177½ Murdoch Mrs. Wm., tobacconist
178 Humphrey C. A., head master Royal Arthur school
179 Prendergast Peter, milkman
180 Wafer Richard, carpenter
180½ McCarpenter Mrs. V., wid Jas.
181 Robins Edward G., waiter
181½ Hamilton Andrew, laborer
182 Martin Patrick, carter
183 Hamilton Mrs. A., fruits
184 Kennedy William, crockery

Here St. Felix st. ends.

185 Brennan John, steward Windsor hotel
186 Walker Wm., plumber
188½ Mitchell William, carpenter
190 Leroux Charles, tobacconist
190½ Leroux Alph., hardware
192 O'Connell Michael, fruit dealer
198 Franklin F. J., tailor
199 Ogilvy J. A., dry goods
201 Edson M. G., & Co., druggists
Loiselle F. X. O., druggist
Edson M. G., of M. G. Edson & Co.
202 McGarry Geo., grocer

Here Mountain st. intersects.

203 Burke Bros., grocers
205 Burke John, of Burke Bros.
Burke M., of Burke Bros.
207 Nicholas rev. J., pastor St. Mark's church, Presbyterian
209 Campbell David, sen., cooper and warehouseman
Campbell David, jun., cooper
Campbell Wm. M., of McLean & Campbell
211 Joyce Andrew, ticket agent G.T.R.
213 Larmonth John H., of Larmonth & Sons
215 Collins Ths. C., manftrs' agent
Vanneck John T., stock broker
Vanneck Mrs. K. A., wid T.
Bain Sackville S., gardener

Here Aqueduct st. intersects.

232 Johnston rev. H., M.A., B.D., minister St James street Methodist church
234 Tabb W. J., hardware
235 Donovan M., boots and shoes
236 Dolan Frs., dry goods
Leprohon J. L., A.M., M.D.
237 Consulate of Spain. J. L. Leprohon, A.M., M.D.
Spanish Consulate General, Conde de Premio Real, Quebec, consul-general for the Dominion; J. L. Leprohon, A.M., M.D.
238 Rosaire D., sen.
240 McDougall John, of McDougall, Logie & Co.
242 Hersey Randolph, of Pillow, Hersey & Co.
243 Beaufort E., of Hogan & Beaufort
245 Gilbert E. E., of E. E. Gilbert & Sons

Here Versailles st. ends.

248 Waugh William, of Silverman, Boulter & Co.
250 Gardner R., sen., of R. Gardner & Son
251 Donovan Peter, lumber mercht
252 Faucher Olivier, jun., of Faucher Fils & Cie
254 Valois Jude, manufrs' agent
Lefaivre Guillaume
255 Stark C. A.
256 Ireland H. W., general mcht
257 Lockerby David L., of McIntyre, French & Co.
McArthur A., paper manufr
258 Jaques G. E., of G. E. Jaques & Co.
259 Barbeau H., manager City and District savings bank
260 Beuthner E. W., of E. W. Beuthner & Bros.
261 Prowse Geo. R., range mnfr
262 Lawes Wm., merchant
263 Levin Bernard, of Levin & Co.

Here Bishop av. commences.

264 Richards Joseph, tailor
Richards Jos. W., clerk

Here Lusignan st. ends.

266 Brooks John F., manager Howe Sewing Machine Co.
267 Phelan M., tailor
268 Boyd H. M., of Boyd, Egan & Co.
Boyd Mrs. M., wid Samuel
269 Allan Mrs. I., wid Alex.
270 Cox John, chief clerk shipping office Custom house
271 Doherty Mrs. A., fancy goods

Here Mount St. Mary av. begins.

272 Stewart David, butcher
Plow William, clerk G.T.R.
Plow H., clerk G.T.R.
273 Pringle Geo. W., fruit dealer
275 Wright James, contractor
276 Jordan Jos., gardener
279 Grier G. A., lumber merchant
291 Morrison J. S., fruit dealer

Here Guy st. intersects.

292 Richmond Pharmacy, Dr. G. H. Desjardins, proprietor
Allard Joseph, druggist
294 Le Moyne de Martigny Mrs. E., wid J. L.
Le Moyne de Martigny Charles, advocate
Le Moyne de Martigny Jacques

THE SUN LIFE, 164 ST JAMES ST, ISSUES UNCONDITIONAL POLICIES

295 Lilly Miss Mary, dressmaker
305 Neher Martin, grocer

Here Richmond sq. intersects and Richmond st. ends.

312 Jones J. B., supt Halifax & Cape Breton R.R.
314 Montrait A.
316 Street F. B., haberdasher
317 Doyle Jas., butcher
318 Burnham Richard, bookkeeper
319 Thompson J. W., grocer
320 Almour Miss Margaret
322 Raza Alphonse, architect

Here St. Martin st. intersects.

323 Hodge George, storeman
324 Hughes Bros., grocers
325 McCaw Mrs. Marcel, wid Thos.
326 Hughes W., of Hughes Bros.
327 Gilbert Frank, engineer
328 Dunbar W. H., hatter and fancy goods
328½ Hyde John, clerk
329 Conway M., supt Lachine canal
330 O'Donoghue P. L., principal St. Antoine academy
330½ Bolton H. W., organ builder
331 West End Medical hall, L. J. Maxwell, manager
Maxwell L. J., manager West End Medical hall
332 Middleton T., draughtsman
332½ Saunders rev. J. B., minister West End Methodist church
333 Mullen Mrs. C., wid Francis
334 Oliver Jas., of Jas. Oliver & Co.
334½ Lefebvre M. X., contractor
335 Trudel Mark, contractor
Downs W., clerk G.T.R.
336 Biron Jean Baptiste, sen.
Biron J. Bte., jun., advocate
337 Trudel Albert, confectionery
338 Crossley Mrs. Elizabeth
339 Russell Henry, butcher
340 Ebbitt Isaac, clerk
341 Birmingham John, clerk
342 Poulin P., sen., of P. Poulin & Fils
Poulin P., jun., of P. Poulin & Fils
344 Scrimger rev. John, minister St Joseph St Presbyterian church

Here Seigneurs st. intersects.

346 Stewart A. B., of A. B. Stewart & Son
Stewart S. D., of A. B. Stewart & Son
Stewart Alex., bookkeeper
Stewart R. McG., insurance clerk
Stewart Andrew, clerk
Stewart Duncan, clerk
348 Price John, hides

Here Chatham st. ends.

352 Richardson W. H., customs officer
352½ Silcox F. C., com merchant
354 Shewan Alex., com traveller
355 Rough Andrew, bookkeeper
356 Breakwell Wm., engineer
357 McGauvran John W., of McGauvran, Tucker & McDonnell
358 Fraser Geo. B., clerk
359 Sedler Geo., switchman G.T.R.
Roberts Harry, machinist
360 Hulbig M. J., furrier
361 Dyer James, draughtsman
362 Robertson W., com traveller
363 Dyer John, engineer
364 Stewart M., lumber merchant
365 Benny Thos., com traveller
366 Macpherson R. D., merchant
367 Hamall Arthur, butcher
369 Fisher Benjamin, clerk
371 Dean S. B., clerk G.T.R.
373½ Phillips Chs. S. J., of Morton, Phillips & Bulmer
377 Burns A., freight agent G.T.R.
378 Clendinneng Miss D., dressmakr
Clendinneng Wm., machinist
379 Duckett W. A., M.D.
380 Ford Daniel, contractor
381 O'Meara John, customs officer
383 Wood J., Montreal saw works

Here Canning st. intersects.

385 Boisseau Edward, com traveller
387 Smith L., teller Merchants bank

Here Fulford st. ends.

388 Trihey Thomas, inspector Trust and Loan Co.
389 Briggs Wm., superintendent Montreal Rolling Mills Co.
390 Ryan M. P., M.P.
Leishman W. H., clerk G.T.R.
391 Parent G. W., real estate agent
392 Leishman James, merchant
394 O'Brien Dennis, contractor
395 Clarke H. K., contractor
396 Dunn John
397 O'Hara W., gardener and florist
398 Forsyth Robert, marble works
404 Hutchison R. B., of Mills & Hutchison
Andrews Alfred A., M.D.
Andrews Miss Juliet, teacher of music
406 Hopper R. J., cattle dealer
408 Bell T., supt Mercantile agency
410 Mudge Henry, of Forbes & Mudge
412 Branchaud A., advocate
414 Davis Wm. H., contractor
416 Wurtele J. S. C., of Girouard & Wurtele

Here Dominion st. ends.

418 Hincks Sir F., K.C.M.G., C.B.

Here Vinet st. ends.

421 Coursol C. J., Q.C., M.P.
Hanna Mrs. Mary, wid George
500 Burke Patrick, gardener
640 Kerr Wm. M., of R. & W. M. Kerr

ST ANTOINE MARKET, from Mountain west to Aqueduct, St Antoine ward

Duhamel Joseph N., clerk
Dubé Antoine, assistant clerk
A Emond Isidore, butcher
2 Hurtubise Antoine, "
3 Emond Isidore, jun., "
4 Leroux Wilbrod, "
5 Lespérance Alphonse "
6 Leduc E., pork "
8 Brousseau Etienne, "
9 Languedoc E. "
10 Courville G., "
16 Larose Alfred, "
23 Bellemare Max., "
26 Ritchot Narcisse, "
27 Leroux Zotique, "
28 Trottier Alfred, "
29 Leroux Edwin, "
30 Boyd Hugh, "
32 Tweedie William, "
33 St Aubin Eusèbe, "
34 Leroux Emaus, "
35 Gauthier Israël, "
B Pharon Alphonse, "
1 O'Connor Timothy, trader
2 Desroches Pierre, "
4 Eaman John, "
6 Jodoin Isidore, "
7 Pardellion Mrs. E., jewellery

Fruits, Vegetables, &c.

A Delorme Mrs. V., wid L., dealer
1 Welsh Thomas, "
2 Handley Daniel, "
3 Charland Napoléon, "
4 Bibaud Mrs. Olivier, "
5 Bellemare Joseph, "
6 Power Mrs. M., wid Jas., "
Houle Eusèbe "
10 Connolly W. J., "
11 Dufaux Mrs. F., wid L., "
12 Larivière Isidore, "
13 Smith Mrs. Rose, wid J., "
15 Averon Mrs. Mary, "
16 Constantineau Mrs. Alice, "
17 Charlebois Joseph, "
18 Arcand Siméon, grain dealer
2 Patenaude J. D., fish dealer
27 Larivière Félix, dealer
28 Mantha G., dealer

ST AUGUSTIN, from 32 Basin north to 125 McCord, St Ann ward

18 Fitzgerald John, blacksmith
20 Crowe Michael, sen., bookkeeper
Crowe Michael, jun., hatter
24 Loignon Bruno, shipbuilder
26 Granman John, cooper
28 Harding James, machinist
36 Griffin John, foreman

ST BERNARD, from 101 Bleury west to 91 St Alexander, St Lawrence ward

2 Rickets Thomas, saloon
9 Gillard George, gilder
11 Starkwell James, painter
12 Foster Wm., stableman
Walsh Mrs.
15 Enlow Mrs. John
16 Cooney Charles, tinsmith
17 Donohue John, laborer
18 Cloran John, carter
19 Drake Mrs. Ellen, wid John, midwife
20 Chapman Mrs. M. A., wid T.
Hasett Thomas, storeman
21 Redmond Mrs. M. A., wid C.
McKenna Mrs. Anna, wid T.
23 Watt Miss E., dressmaker
24 Claffy Miss Catherine
26 McLanchie Mrs. S., wid Pat.
27 O'Neil Miss Elizabeth
Turney Mrs. James
28 Gorman Miss B., seamstress
30 McClanahan Miss B., upholstrss
31 Lapointe Thos., carter
32 Emerson Andrew, trader
Emerson James, coachman
34 McKenzie George, plumber
36 Martin Antoine, joiner
Martin Edward, joiner
38 Cardinelli Mrs. M., wid A.
40 Cox James, laborer
42 Murphy John, laborer
44 Duffighe Paul, coachman
46 Murphy John, laborer
Johnson Mrs.
52 McGuire Miss Catherine
54 Ward John, laborer
Dennie Mrs. Martha
56 Clarke James

J. A. BAZIN, ARTIFICIAL TEETH, 1357 ST CATHERINE ST cor McGILL COLLEGE AVENUE

ST BONAVENTURE, from Victoria square west to the city boundary, St Antoine ward

1 Martineau Alphonse, barber
8 Canada Co-Operative Supply association, George Durnford, secretary
9½ Tees William, of Tees & Co,
10 McLaren John C., leather manf
11 Tees & Co , undertakers
13 Ottawa River Navigation Co., R. W. Shepherd, president; Edward Scott, secretary; R. W. Shepherd, jun., asslst manager
Scott Edward, sec. Ottawa River Nav. Co.
14 Tabb D. C., & Co., hardware
15 Andrews Hugh, painter
16 Martin J. R., engraver and lithographic printer
19 Rapin A. T., dining rooms
20 Peardon W., Beefsteak club

Here St. Michael lane ends.

21 Provident Mutual Building society, W. L. Maltby, sec.-treas.
Colonial Building and Investment association, E. McKay, president; W. L. Maltby, sec.
Maltby W.L., secretary Colonial Building and Provident Mutual Building societies
Houle J. B , notary
25 Lecompte George
28 Agan J. W., furniture
29 Wingate Chemical Co., F. M. Sowdon, prop
31 Dominion Safe ware rooms, Alfred Benn, manager
Canadian Wringer Co., J. Kimball, manager
33 Witness Printing house, John Dougall & Son, proprietors
37 Cole F. R., lamp manufacturer
39 Montreal Safe and Lock works, C. D. Edwards, prop
Brush S. G., machinery agent

Here Little St. Antoine st. begins.

43 Vandamme Joseph, locksmith
44 Townshend & Hudson, bedding manufacturers
45 Limoges Charles, barber
46 Roberts J. W., saddler
47 Fiset Louis S., shoemaker
51 Payette Toussaint, carriagemkr
Figsby Mrs. Mary, wid James
Figsby Francis, saddler
Halpin W. W., of Dumaine & Halpin
54 Leclerc Joseph, frame maker
55 Patton John, of Patton Bros.
56 Campbell Matthew
59 Michaud Pierre, laborer
61 Bowen Richard, moulder
61½ Megna Joseph, shoemaker
63 Welsh Mrs. A., wid Patrick
65 Wade Mrs. Mary, wid James
67 Dow Arthur, tailor

Here Roy lane ends.

72 Campbell Bernard, grocer
73 Roy Marcel Ulric, carriagemkr
75 Grantiers James, barber
76 Elliott James, engineer
77 Gorman Lawrence, tailor
78 Armstrong John, confectioner
79 Boudreau Isaie, locksmith
81 Taylor Mrs. A., grocery
Taylor Thomas D., policeman
82½ Cook Thomas, eating house
84 Pallascio Joseph, hotel

Here Craig st. ends.

93 Bergeron Félix, sawfiler
96 Armstrong R. J., grocer
100 Pallascio G., builder
104 Palardy's Pharmacy
106 Palardy F. L., M.D.
108 Paterson J., & Co., blacking manufacturers
112 Paquette Xavier, joiner
114 Pickle Mrs. J., wid P., bdg hse
Solomon Chs., bank note printer
Bland Robert, upholsterer
115 Dinahan Patrick, grocer
115½ McPherson R., student
116 Emigration agency for the Prov. of Quebec, B. Ibbotson, agent
Ibbotson Benjamin, emigration agent for the Prov. of Quebec
117 Authier Albert J., toys
Sauvé Onésime, laborer
119 Arnoldi Mrs. C., wid Charles
122 Donohue James

Here St. David st. intersects.

123 MacDonald Alvin, card runner
125 Cauchon Flavien, agent
129 Donaldson John, furniture
St Jean Césaire, cabinetmaker
129½ St Jean Mrs. C., wid David
St Jean Armand, cabinetmaker
St Jean Osias, cabinetmaker
Girard Aristide, clerk
St Jean Elzéar, merchant
134 Pauzé J. X., hardware dealer
135 Brennan F., & Co., coal & wood
136 Griffin D. V., baggage master
137½ Minney Ernest, collector
138 Doyle J. E., & Co., cork manufrs
139 Gauthier Nap., tobacconist
139½ Bissonnette Frédéric, carter
141½ Lefebvre Alphonse, blacksmith

Here Inspector st. intersects.

143 Picard Louis, butcher
145 Robichaud Joseph, machinist
Robichaud David, tailor
147 Monette Joseph, joiner
148 Bockstael S., tobacconist
149 Harris B. W., saloon
150 Freeman T. B., fruits
151 Carroll John, restaurant
159 Larivière & Dubé, mouldings
161 Bénard Toussaint, trader
162 Cavers James, grocer
163 Murphy Mrs. W., wid Michael
165 Sauriol Pierre, laborer
166 St Onge Jos., saloon
178 McCabe Thomas, trader
181 Hotel Brunswick, P. T. Patton, proprietor
Patton P. T., prop Hotel Brunswick
182 Lynam P., fruits
186 Waters Mrs. Elena, teacher
188 Waters David, furniture
190 Dominion News Co.
Chisholm C.R., Dom. News Co.
Phelan F. E., Dom News Co.
192 Cantwell Thomas, storeman
196 Moses A., merchant tailor
198 Maynard W. H., jun., confectnr
200 Montreal, Lachine & Grand Trunk railway depot
Grand Trunk Railway passenger depot, P. B. Kirkham, station agent; A. Joyce, ticket agent
Grand Trunk Railway parcel office and cloak room, W. Westley, agent
Clark T. M., superintendent P. P. C. Co.'s office
Customs offices Grand Trunk railway, S. Tidmarsh, landing waiter
United States Customs offices Grand Trunk railway, E. H. Twohey, inspector
Grand Trunk Railway stationery office, H. K. Ritchie
Baggage department G.T.R., S. Symons, general baggage agt.; John O'Hara, station baggage master
International Railway and Steam Navigation Guide, C. R. Chisholm & Bros., publishers
202 Lazure J. A., dry goods

Here Chaboillez st. ends.

204 Pigeon Isaie, grocer

Here St. Margaret st. begins.

207 Chauvain Mrs. M., wid J.B.
208 Versailles Jos. M., dry goods
209 Dominion Emigration office, J. J. Daley, agent
210 Lavoie Mrs. Joséphine
213 Mansfield M., proprietor Mansfield house
Mansfield house, M. Mansfield, proprietor
214 Sicotte Mrs. J. B.
Leclerc Alfred, druggist
218 Mansion house, Geo. Carslake, proprietor
Carslake G., prop Mansion house
220 Fogarty John, saloonkeeper
224 Lavoie Annibal, grocer
225 Kirkham P. B., station agent G.T.R.
Kirkham E. B., clerk G.T.R.
Kirkham F., clerk G.T.R.
226 Styles Thomas, cigars
Grand Central hotel, T. Styles, prop
Styles Thos., prop Grand Central hotel
Styles Luke

Here Cathedral st. intersects.

Asile St Joseph, sister St Emélie, directress

227 Armstrong Mrs. S., wid James
Pullen John, clerk G.T.R.

Here Desrivières st. begins.

231 Bolton James, fruits
233 McAbby John, laborer
Trudel Alex., joiner
234 St James hotel, J. & J. McGill & Co., proprietors
235 Lafontaine Mrs. Frances, wid T.
236 McGill Jas., of J. & J. McGill & Co.
McGill J., of J. & J. McGill & Co.
237 Brennan F., & Co., wood dealers
Creighton Peter, storeman
239 Lebrun Mrs. Esther, wid Julien
Levasseur Chs., clerk
243 Forté Charles, organ builder
243½ Forté Chs., jun., agent
245 Revell Nicholas, foreman
247 Lafontaine Clovis, designer
Owens John, shipping clerk G.T.R.
255 Montague John, com traveller
Beauregard F., policeman
257 Burke Wm., gardener
Casey Timothy, carter
261 Mercier Chs., carriagemaker
Finn Thos., brassfinisher
263 Bélanger Vincent, butcher
267 Décarie Mrs. Louise, wid John
Décarie W., professor of music
Décarie Alex., clerk

J. R. MARTIN, LITHOGRAPHER and COPPER PLATE PRINTER, 16 ST BONAVENTURE ST

Here St. Felix st. intersects.

269 Bélanger Charles, grocer
Bélanger L. H., clerk
269½ Circe Narcisse, tailor
271 Ratelle Mrs. A., wid Aimé
273 Haynes James, carter
275 Bowe Daniel, master carter
Havern Patrick, r
Delaney John, laborer, r
McLeod Angus, r
277 Pineau Jérôme, shoemaker
Payette Frs., bricklayer
Mantha Eusèbe, joiner
279 Lévesque Medard, carter
281 McCormack John, plumber
283 King Mrs. Julia, wid Thomas
285 Cusson Joseph, grocer
300 Lachapelle Sylvestre, laborer
302 Charlebois Théodore, laborer
304 Richard Alf., policeman G.T.R.
306 Walton Isaac, umbrella maker

Here Mountain st. intersects.

St Antoine market, J. N. Duhamel, clerk
308 Walton K., grocer
310 McMahon J., grain and feed
332 Morrison David, G. T.R.
334 Mantha G., fruit dealer
336 Harwood Thomas, grocer

Here Aqueduct st. intersects.

337 Light Thomas, carpenter
339 Maher John, laborer
341 Stephens John, laborer
343 Quigley James, baker
344 Dow A., tie inspector G.T.R.
345 Davidson Matthew, storeman
347 Flynn John, laborer
349 McMahon Felix, carter
351 Russell Mrs. R., wid James
353 Vipond R., baggageman G.T.R.
354 Murray R. B., of Murray & Co.
355 Boyle Thomas, carter
357 Finlayson John, laborer
359 Westlay Wm., clerk G.T.R.

Here Versailles st. intersects.

Here Lusignan st. intersects.

Here Guy st. intersects.

443 Laporte Hormisdas, merchant
445 Amesse Ant., patternmaker
447 Dackus Mrs Martha, wid John
449 Hempey Joseph, baker
450 Goyer & Cousineau, contractors
451 Turgeon Pierre, shoemaker
453 Gagnon Narcisse, laborer
455 Ashton Chs., bookkeeper
457 Gingras A., blacksmith

Here Richmond st. intersects.

462 Rodrique A., saloon
464 Rondeau F. Xavier, laborer
464½ Henripain H., laborer
466 Lemieux T., carpenter G.T.R.
468 Sénécal Chs., machinist
470 Mailloux Pierre, moulder
Ladouceur Arthur, laborer, r
Larocque Jos., cabinetmaker, r
Bissonnette Olivier, joiner, r
470½ Beaulieu Éphrem, cabinetmaker
472 Craig A. T.
473 Craig Joseph A. I. prop St Bonaventure Cabinet factory
St Bonaventure Cabinet factory, J. A. I. Craig, proprietor
476 Foisy Ferdinand, printer
Lacroix Mrs. J., wid Julien
Lacroix Osias, printer
Mitchell Léon, joiner
478 Mailloux Pierre, moulder
Lafontaine William, storeman
478 Pilon Toussaint, laborer
478½ Belair Solomon, shoemaker, r
Duval Paul, joiner, r
Hupé Félix, blacksmith, r
Sheehan Patrick, policeman, r
Bonin Auguste, laborer, r
Corbeil Mrs. Adéline, wid Elie, r
Faucher A., upholsterer, r
Jaris Gédéon, baker, r
Dionne Adam, laborer, r
485 Bruneau Louis, trader
486 Poirier Louis, pressman
Leclerc Maxime, carpenter
488 Taillefer & Mallette, butchers

Here St. Martin st. intersects.

489 Bisson André, grocer
490 Thompson C. S., grocer
492 Leduc Antoine, engineer
493 Linton Edward, collector
495 Malbœuf Edmond, bookkeeper
496 Bruce John, moulder
497 McKerness John, carter
497½ Williams John, saloonkeeper
498 Connelly Wm., hatter
499 Myet James, painter
499½ Beaulieu Joseph, shoemaker
500 Desmarteau Philéas, hatter
501 Meloche Sam., carter
501½ Coghlin Hugh, carter
502 Wilson James, customs officer
503 Patenaude Toussaint, laborer
504 Bourgoin Léandre, joiner
505 Gougeon Antoine, of Gougeon & Roby,
506 St George Joseph, waiter
507 Boyd Hugh, butcher
508 McGowan John, watchman
510 Murdock James, baggageman
512 Oram Henry, plasterer
513 Bilodeau T., shoemaker
514 Polan Michael, clerk
516 Gaffner Wm., blacksmith
516½ Vanier Philéas, grocer

Here Seigneurs st. intersects.

518 Campagna E., bookkeeper
520 Sylvestre F., laborer
522 Loignon J. B., carpenter
523 Daignault Mrs. Jacques
Dorsey K., carter
Haynes John, carter
524 Ouellette L., patternmaker
Dupras Alf., carpenter, r
Lagacé Théophile, clerk, r
527 Moffatt Henry, shoemaker
Parent Jean, laborer
529 Brown H., second-hand furniture
Mullins John, cabinetmaker
531 McAvoy Hugh
Tuft Mrs. Mary, wid Thomas
532 Brackem M., bricklayer
533 Chapman Alexander, plumber
Cummings Michael, laborer
Kavanagh James
534 Duray G. F., picture framer
535 Hickey Jas., grocer
536 Clark James I., reel maker
537 Hickey M., grain and feed store
538 Finn Thomas, painter
539 Chipchase Wm., cabinetmaker
539½ Gillfoy William, policeman
540 Potter Jas., of T. Potter & Co.
Potter T., of T. Potter & Co.
542 Kendall R., wheelwright
543 Logan Robert
Jones William, laborer, r
Drummond Peter, machinist, r
545 McTinsbids John, plumber
Lahey Thomas, laborer
Nolan William, clerk
546 Potter Thomas, & Co., grocers

Here Chatham st. intersects.

547 Deegan James, carter
549 McKenzie William, carter
553 McNaulty Thomas, caretaker
Turber William, carter
555 Moffatt John, carter
557 Murphy William, blacksmith
559 McCowan J., car tracer G.T.R.
561 Robinson Mrs. C., wid Henry, bdg hse
562 St Jean Max., butcher
563 David J. B., shipper
564 Stryde J., saloon keeper
565 Robertson John, trunk maker
566 Martin Mrs. Mary, wid P.
Davy W. A. O., G.T.R. emp've, r
McNulty Michael, saw maker, r
567 Traner James, machinist
568 Martin Peter, tobacconist
569 Hill James, laborer
570 Bushell Patrick, laborer
571 Chartrand Michel, joiner
572 Maurice Mrs. Julie, wid Julien
Lynett James, machinist
573 Valade Toussaint, cooper
574 Hughes W. J., grocer

Here Canning st. intersects.

588 Kitchen Samuel, foreman
690 Rodger Alex., customs officer
694 Waldren George, foreman
696 Currie John, tanner
698 Trempe Onésime, printer
700 Laskey John, carter
702 Mitchell John, driver
704 Whittet William, machinist
705 Curley Joseph, com traveller
706 Jarrett Charles, checker
707 O'Brien Peter, carter
708 Quigley Thomas, laborer
709 Gilligan Martin, gardener
711 Lee Luce, painter
712 Cochrane John, laborer
713 Mitchell Napoléon, joiner
715 Bissonnette Côme, bricklayer
Monette J., cabinetmaker, r
716 Brouillette Jean, joiner
717 Ricaly James, laborer
719 Marcil Adolphe, butcher
Marcil Victor, butcher
720 McDonald Robert, clerk
McGrath John, policeman
721 Mooney James W., laborer
722 Prévost Eugène, grocer
723 Cantin Jean B., shoemaker
724 Sullivan John, grocer
727 Dent William, conductor G.T.R.
728 McNamara Michael, policeman
729 Mercil John, grocer

Here Fulford st. intersects.

730 Malone James, steamfitter
731 Smith Thomas, tanner
732 Draper Thomas H., policeman
Gibb William, machinist
733 Lebrun Eustache, mason
Lebrun E., jun., contractor
734 Strother John, laborer
736 Arcand Alexis, laborer
Malleur Frs., laborer
737 Marcil Adolphe, butcher
739 Bertrand Louis, storeman
740 Graham Cyrille, joiner
742 Courtemanche T., joiner
Paquin Charles, organ builder
744 Lajeunesse Raphaël, storeman
746 Moll Thomas, tinsmith
748 Park W. J. D., clerk
750 Rochon Moïse, foreman
751 Henry Sam., wood dealer
752 Phaneuf Cyrille, organ tuner
754 Malbœuf Joseph, com traveller
Beauchemin Pierre, baggageman G.T.R.
756 Thivierge Basile, tinsmith
758 Lapierre J. B., joiner

PAUL A. LESPERANCE, WATCHES, CLOCKS and JEWELLERY, 224 NOTRE DAME ST

758 Gareau Félix, butcher
760 Lamothe Paul, contractor
763 Lowe L. T., salesman
764 Harrison Mrs. Mary, wid G.
Miron Gilbert, cabinetmaker
765 Mitchell Edouard, joiner
766 Bélair Joseph, carter
767 Sansouci Michel, laborer
Joly Zotique, nailer
768 Ouellette Victor, shoemaker
769 Lefebvre Octave, laborer
Avon Miss Emily, dressmaker
770 Amesse Pierre, joiner
771 Sauvageau Adélard, tinsmith
772 McDonald Duncan, blacksmith
773 Poitevin Thomas, laborer
Jodoin Isidore, trader
774 Bienvenue Joseph, carter
775 Bélair O., tailor
776 Lefebvre Frs. X., carter
778 Lavallée Ferdinand, carpenter
780 Guitard Maxime, baker
781 Dupéreau Félix, engineer
782 Courville Xavier, carter
Bernier Magloire, laborer
783 Gougeon A. J., grocer
786 Melmer George, trunkmaker
787 Godin Isidore, boilermaker
Cloutier Mrs. E., wid J. B.
McLaren Robert, porter
Pepin Arthur, bricklayer
788 Courville Joseph, butcher
Charters James, storeman
790 Lapointe Narcisse, grocer
793 Cardinal Napoléon, joiner
Gratton William, joiner
795 Pilotte Joseph, grocer

Here Dominion st. intersects.

ST CATHERINE, from 58 Frontenac west to the City boundary, St Mary, St James, St Louis, St Lawrence and St Antoine wards

1 Leclerc H., hotel
2 Brissette Narcisse, fireman
3 Schofield Wm., engine driver
Gildart C. J., conductor
4 Plante Mrs. Antoine
5 Dulude Alphonse, grocer
Blain Pierre, clerk
6 Pringle Mrs. M., wid Richard
Riendeau Louis, painter
8 Robert Moïse, car conductor
Robert Alphonse, machinist
9 Pauzé Flavien, cabinetmaker
10 Dulude Siméon, joiner
Picard Jacob, baggageman
11 Wood Henry, railway inspector
Wood John L., bridge foreman
12 Wright Robert, laborer
Rollin Louis, engineer
13 Ryan Thomas, engineer
15 Granger Hormisdas, teacher
17 Goudreau Chs., laborer
19 Stephens Sidney, engineer

Here Iberville st. intersects.

Here Suzanne st. intersects.

57 Lespérance Amable, butcher
61 Charbonneau Frs. X., trader
Thouin Joseph, dredge captain
Hamilton James, laborer, r
67 Vallée Xavier, broommaker
Guindon Jos., laborer
80 Archambault Geo., carpenter
82 Coté Mrs. Mary, wid L.

Here Dufresne st. intersects.

85 Demuiy Miss A., dressmaker
Demuiy Charles, carter
89 Groleau F., grocer
91 Duval Désiré, stonecutter
Colombe David, mason
93 Chaput Ovila, undertaker
95 Lavigne François, brakeman
99 Brodeur Louis, laborer
101 Hébert Olivier, carpenter
107 Grignon Joseph, cabinetmaker
Laplante Mrs. M., wid Joseph
136 St Vincent de Paul church, R.C., rev. L. M. Lavallée, curate
138 Bolduc Ferdinand, sexton
Lavallée rev. L. M., curate
Meunier rev. Aristide, vicar
Gadoury rev. A., vicar

Here Fullum st. intersects.

141 Bouthillier Alexis, butcher
160 Dupré Frères, lumber merchants
167 Mailloux Miss Marie
171 Lebrun Louis, shoemaker
173 Williamson R. S., shoemaker

Here Parthenais st. intersects.

183 StMartin Joseph, furniture
185 Sévigny Norbert, grocer
191 Prudhomme F., hotel
193 Foisy François, carpenter
195 Boland W. F., manager Excelsior Glass Co.
200 Coyle James, ropemaker
Coyle Patrick, ropemaker
221 Galibert Calixte, & Son, tanners
Phelan Chs., currier, r

Here Colborne av. intersects.

241 Giguère J. J., & Co., hotel
243 Giguère J., of J. J. Giguère & Co.
Beaupré Ant., brakeman
245 Morin Louis, laborer
Chartier François, bricklayer
Morin Antoine, plasterer
247 Boisvert Pierre, tanner
Brossard Adélard, plumber
Doucet Louis, joiner
249 Dénault Arsène, carpenter
Daoust Côme, baker
Levesque Joseph, laborer

Here Shaw st. intersects.

302 Bleau D., blacksmith
337 Marineau Louis
Léonard Mrs. E., wid Joseph
Versailles Miss Elmire
359 Martin Solomon
Desormeaux Thomas, painter, r
Jamieson Thomas, trunkmkr, r
360 Lafleur Sévère, baker
366 Peltier Stanislas, trader
Peltier Mrs., wid Stanislas
367 Mantha Antoine, tailor
368 Harkins Mrs. S., wid G., crockery
371 Prévost Louis, clerk
Vaillancourt E., liquor dealer
372 Plante J. Bte., shoemaker
Leclerc Mrs., wid Pierre
373 Bourgeois Gaspard, grocer

Here Champlain st. intersects.

376 Laplante Edmond, grocer
378 Daoust Joseph, wood dealer
379 Bélanger Alfred, confectioner
Riopelle Joseph, laborer
380 Waddel Sévère, jail guard
382 Jodoin Chas., shoemaker
Lebeau Auguste, joiner
383 Berlinguet Zotique, grocer
384 Geoffrion Théophile, shoemaker
385 Marchand Euclide, driver
386 Brunelle Napoléon, butcher
387 Peltier Mrs., wid Louis
388 Piché Albert, shoemaker
389 Gervais Napoléon, clerk
390 Besette Jérémie, printer
392 Vincent Xavier, joiner
Turcotte Emmanuel, shoemaker
393 Noël Joseph, hotel
394 Duguy Moïse, shoemaker
395 Wolff Chs., of Chs. Wolff & Co.
396 Guilbert Abraham, joiner
397 Wolff Chs., & Co., tobacconists
398 Peltier Arthur, shoemaker
399 Lockington R., blacksmith
400 Moussette G., lumber merchant
401 Lacasse Benjamin, plumber
403 Caron Joseph, laborer
404 Reed Mrs., wid Edward
Larochelle B., bookkeeper
405 Martineau Nap., oyster dealer
406 Dufresne Amable, grocer
407 Rondeau Joseph, clerk
408 Orsali Claude, grain dealer
409 Harnois Cyrille, turnkey
Dorion Adolphe, printer
410 Plamondon George, hatter
412 Fontaine Mrs. A., wid H., fruits

Here Maisonneuve st. intersects.

414 Caron Arthur, crockery
Larose Joseph, joiner, r
Lespérance Toussaint, laborer, r
Thomas George, laborer, r
Tourville Joseph, shoemaker, r
Trudel Théodore, laborer, r
415 Brais Pierre, hotelkeeper
416 Goyer Eucharist, driver
419 Messier Emmanuel, notary
Coallier Charles, policeman
420 Lemieux M., grocer

Here St. Alphonse st. ends.

421 Brossard J. H., M.D.
422 Despatie Jean Bte., tobacconist
423 Chamberland N., M.D.
Couture Joseph, joiner
Gauthier Nazaire, joiner
424 Mirault Homère, joiner
Paré Jacques, joiner
Morin Fabien, laborer
426 Despatie Mrs. J. Bte., milliner
427 Chaput Chas, undertaker
427½ Perrault Chs., shoemaker
428 Nantais Onésime, merchant
429 Labonté J., shoemaker
430 Payette Louis, laborer
St Louis Prospère, painter
430½ Bellemare George, shoemaker
Beaulieu Hyacinthe, laborer
431 Leblanc Joseph, butcher
433 Carson Joseph H., clerk
434 Valiquette Alfred, barber
435 Giroux Isaïe, jun., butcher
436 Granger Godfroi, butcher
437 Gervais Cyrille, vegetables
439 Hamel Mrs. M., wid Michel
dressmaker
Bélanger Ernest, painter
440 Denis Mrs. I., wid A., seamstress
441 Millen J., groceries, paints, &c

Here Plessis st. intersects.

444 Duquette Damien, tinsmith
446 Sigala Matthew, fruits
454 Desrochers Mrs., wid
456 Levesque Joseph, laborer
458 Bélair J. Bte., laborer, r
459 Barsalou J., & Co., soap factory
460 Sylvestre J. O., blacksmith
464 Lamoureux G., junk dealer
470 Beauchamp Joseph, butcher
471 Boucher Eusèbe, barber
472 Germain F., furniture dealer
473 Goulet Mrs. Del., wid Louis
Leveillé Louis, joiner
474 Paré Mrs. M., wid Joseph
Academy St Joseph, Miss M. Paré, teacher

THE SUN LIFE POLICIES HAVE NO RESTRICTIONS AS TO RESIDENCE OR OCCUPATION

474 Paré Miss M., teacher
475 Beauchamp Charles, grocer

Here Panet st. intersects.

476 Fortin Joseph, hotelkeeper
477 Piché Joseph, tobacconist
478 Therrien Louis, furniture
480 Girouard Théophile, ins agent
481 Amyot Télesphore, trader
Gauthier Jos., stonecutter
482 Nadeau C., cabinetmaker
483 Vézina Joseph, barber
484 Joubert Napoléon, bookkeeper
486 Renaud Alex., undertaker
490 Lapierre Ant., furniture dealer
494 Arcand Bernard, clerk
496 Lamoureux Frs., shoemaker
498 Bérard J., shoemaker
499 Deschambault A., furniture
500 St Germain F., barber
501 Martineau Frs., paints, oils, &c.
502 Collin D., machinist
505 Germain Pierre, shoemaker
506 Desjardins Theo., grocer
508 Archambault E., cabinetmaker
510 Fafard Charles, M.D.
511 Benoit Joseph, dyer
511½ Lapointe George, joiner
513 Tessier Mathias, joiner
513½ Lichard R., excise officer
514 Desmormeaux Frs., hotelkeeper
515 Dugal Roch, druggist
516 Granger Godfroi, butcher
517 Dugal Miss Clotilde
Dansereau J. C., M.D.
518 Dépati Augustin, tobacconist

Here Visitation st. intersects.

520 Lachapelle A., machinist
522 Piché Hermas, saw filer
524 Paquet Louis, joiner
525 Brisson Edmond, barber
526 Raymond N., shoemaker
527 Gadoua J. A., & Frères, confect
528 Beauchamp O., junk store
529 Gadoua Joseph, of J. A. Gadoua & Frères
Gadoua A., of J. A. Gadoua & Frères
531 Gourd G. J., boots and shoes
540 Charbonneau J. B., cooper
Thérien Stanislas, wood dealer
541 Martel & Pluze, sewing machines

Here Beaudry st. intersects.

542 Girard David, hotelkeeper
545 Robillard & Marion, grocers
546 McMahon Mrs. M., wid Peter
547 Majeau Cyprien, tinsmith
548 Latour Elie, confectioner
549 Dupont G., boots and shoes
550 Ménard Avila, barber
551 Crevier J., leather puncher
553 St Jean E., jeweller
554 Crevier Antoine, butcher
555 Lapointe F., furniture
556 Ouimet Joseph, junk dealer
557 Chabot A., sewing machines
559 St Jean Aimé, boots and shoes
560 Bernard Calixte, tinsmith
561 Archambault & Bros., dry goods
563 Duclos Joseph, dry goods
564 Vincent Eusèbe, grocer

Here Montcalm st. intersects.

565 David Basile, boots and shoes
565½ Lamalice François, toys
566 Masson Nap., wood dealer
567 Mitchell Mrs. E., dressmaker
569 Payette A. E., tobacconist
572 Morel Louis, fruit dealer
573 Roy Joseph, dry goods
576 Portugais E., undertaker
577 Marcotte A., dry goods
Marcotte Joseph, clerk
578 Loiselle Thomas, joiner
580 Dumont Magloire, hotel
581 McBeth Wm., tailor
582 Jacques Cartier Dramatic hall
584 Garrick Chas., carriagemaker
Garrick Mrs. C., hair worker
Dumont Damase, hotelkeeper
583 Delahaye Benjamin, jeweller
586 Montreal Episcopal corporation, rev. Z. Racicot, procureur; Ant. Robert, accountant
587 Gravel & Thibault, dry goods
588 Weekes Mrs. E. T., fancy goods
589 Lamoureux F. C. T., M.D.
590 Lowrey M., boots and shoes

Here Wolfe st. intersects.

591 Letendre, Arsenault & Co., dry goods
592 Perrault Victor, grocer
593 Bonneville Miss D., dressmaker
Beauchamp M., tailor
594 Ouellette G. O., sewing machines
596 Dansereau G., boots and shoes
597 Goulden James, druggist
598 Ahelo D., hair dresser
600 Langhoff J., dyer and scourer
601 Desjardins Chas., & Co, hatters
602 Bergeron & Frère, boots & shoes
605 Dupuis Frères, dry goods
607 Tessier Joseph, grocer
610 Gareau Stanislas, furniture
611 Beck W. F., china, glass, &c.
612 Lussier George M., butcher

Here Amherst st. intersects.

614 Derome & Lafrançois, hatters
615 Ste Marie J., dry goods
616 Derome E., of Derome & Lafrançois
618 Dozois C. L. A., clerk
619 Derome Léon, butcher
Beliveau Mrs. R. D., music teacher
620 Maillet Rémi, tailor
Lessard Miss C., dressmaker
621 Gosselin C., boots & shoes
622 David Misses, milliners and dressmakers
623 Stroud Bros., tea importers
624 Généreux Miss M. L., teacher
626 Lorrain Augustin, clerk
627 Rivet C., clerk
Racette Narcisse, bricklayer
628 Blumenthal J. H., tailor
629 Breton P. N., bookseller
630 Gagnon Louis, hotelkeeper
631 Lecomte Avila, boots and shoes
633 Chevalier & Lamontagne, dry goods
634 Murray James, fancy goods

Here Jacques Cartier st. intersects.

635 Boudrias G., & Co., hardware
637 Desjardins Chas., & Cie., hatters
638 Eastern Receiving house, P.O. dept., J. Filiatrault, chief clerk
640 City and District Savings Bank branch, H. H. Brosseau, agt
641 Desjardins Chas., of Chas. Desjardins & Co.
642 Bigaouette A., of Bigaouette & Frères
Gendron Joseph, clerk
Valiquette R., clerk
643 Beaudry Jules, crockery
644 Bigaoutte & Frères, grocers
645 Plouffe Louis, boots and shoes
646 Lachance Séraphin, druggist
647 Pilon A., & Co., dry goods
651 Leclerc Joseph, stonecutter
652 Brodeur Louis, hotelkeeper
653 Gadbois L. V., painter
654 Drapeau & Champagne, blacksmiths
655 Robert Ed., notary
656 Lafontaine Mrs. A. T., wid E.
Lafontaine A., clerk
Lafontaine Bruno, bookkeeper
Larose Eustache, notary
657 Cousineau Joseph, butcher
658 Durand Benj., notary
Durand Pierre M., advocate
660 Vadeboncœur Treffié, barber
664 Rieutard F., notary
Corbell L. L., of Corbell & Corbell
Corbell M., of Corbell & Corbell
668 Danziger H., fancy goods
670 Corbell A., of A. & J. Corbell
672 Corbell A. & J., grocers
676 Granger Nap., painter
677 Richer & Co., hotelkeepers
678 Roy Philéas, hotelkeeper
679 Richer F., of Richer & Co.

Here St. André st. intersects.

680 St Charles E., butcher
681 Bélanger Mrs. S., dressmaker
Bélanger Stanislas
683 Deguire F. L., of Deguire, Grundler & Co.
685 Watts James, hardware
686 Bélanger J., livery stable
687 Maio O., merchant tailor
689 Gosselin J., fruit dealer
691 Poirier C., saddler
693 British American Dying Co., branch office
Deguire, Grundler & Co., sewing machines, pianos, &c.
695 Barrette E., of Barrette & Macduff
Macduff J., of Barrette & Macduff
696 Charbonneau C., tobacconist
697 Metayer Frères, boots and shoes
698 Richard Honoré, shoemaker
700 Bourassa Mrs., wid L.
701 Barrette & Macduff, harness

Here St. Christophe st. intersects.

704 Corriveau F., tobacconist
705 Thériault Joseph, cooper
706 Beaudry C., conductor C. P. R.
708 Tourville Mrs. A., wid Charles
710 Major & Charpentier, pictures and sewing machines
712 Corriveau David, butcher
Gosselin Jérémie, fruit dealer
714 Ducharme Tancrède, clerk
Larose Anatole, P. O. clerk
716 Payette Charles, saddler
Payette C. P. N., bookkeeper
717 Lamoureux W., boots and shoes
718 Boivin Thomas, fancy goods
719 Charbonneau Frs., tobacconist
720 Chagnon Honoré, tailor
722 Neveu Miss D., confectionery
724 Grenier C. J., corset manuf
Trempe Miss L., agent Butterick's patterns
728 St Michel S., jun., grocer

Here St. Hubert st. intersects.

730 Barcelo H. M., M.D.
740 Dauphin H. Arthur, architect
744 Langlois Mrs. L., wid H.
745 Providence asylum, sister Amable, general superioress
746 Gibeau Théodore, fruits
St Michel Joseph, butcher

Here Labelle st. intersects.

748 Larose A.
Phaneuf E. G., bailiff
750 Mathieu A., M.D.

JAMES A. BAZIN, TEETH FILLED, &c., 1357 ST CATHERINE ST cor McGILL COLLEGE AV

752 Contant Pierre, tobacconist
Contant A., professor of music
754 Larue Jean Baptiste, tailor

Here Berri st. ends.

758 Rottot J. Philippe, M.D.
760 Valois de Valoisville Dr., dentist
Valois L. J. A., customs officer
Valois P. G., customs officer
Valois Miss M. E., M.D.
Valois Rodolphe, clerk
Venner Villemont, clerk
762 Barré O., com traveller
764 Parsons John, hatter
766 Demers Mrs. C., wid E.
767 St James' presbytery, rev. A. L. Sentenne, parish priest; rev. G. Desmazures, J. Palatin, J. Bardy, A. Vacher, C. Maillé, curates
Sentenne rev. A. L., parish priest St James R. C. church
Lenoir rev. R. H., chaplain of church of Notre Dame de Lourdes
768 Church of Notre Dame de Lourdes, rev. R. H. Lenoir, chaplain
Convent of the Petite Filles de St Joseph, sister Celina, superioress
Celina Sister, superioress Convent des Petite Filles de St Joseph
769 St James Church library, rev. G. Desmazures, director; A. Labelle, guardian
Labelle A., guardian St James library
790 Legris Mrs. M., wid Xavier

Here St. Denis st. intersects.

792 Lavigne Joseph T., grocer
793 Pigeon & Cie., butchers
797 Labrecque A., grocer
Labrecque Octave
798 Debellefeuille L. J. R., teacher
Debellefeuille Mrs. L. J. R., dressmaker
799 Bertrand Miss E., confectionery
801 Lanthier Cyrille, joiner
Lanthier Miss J., dressmaker
802 Fauchille Charles, fancy goods
803 Baridon L. R., druggist
804 Lacroix Clodias, tobacconist
805 Roussin C., plumber and roofer
806 Vary Oscar, printer
Vary Moïse, clerk
807 Lauzon Mrs. J., wid O., dressmaker

Here Picard lane ends.

808 Trudel Mrs. E., wid E.
809 Cartier Alphonse, manager
Delbusseull Joseph, manager
809½ Maillé Elie, & Co., props Restaurant Tortoni
810 Bernier Z., bookbinder
811½ Maillé F. X. E., of Eli Maillé & Co.
812 Coderre Alexis, stevedore
813 Lynch James, bookkeeper
815 Lemieux R., boots and shoes
816 Greaves Joseph J., fancy goods
817 Roy Cléophas, shoemaker
Lamontagne H., shoemaker, r
Sénécal Léon, clerk, r
819 Proteau François
820 Giroux J., paints and oils
821 Giguère Pierre, inspector
822 Dupuis J. A., painter
823 Vadeboncœur Nap., clerk
824 Benoit P., millinery
825 Portugais E., barber
826 Cloutier L. E., clerk
827 Leclaire C., notary
828½ Chaput Achille, furniture dealer
829 Prudhomme André, carriage maker
830 Brodeur Mrs. A., wid H.
831 Réneur Mrs. R., wid Antoine
832 Dépatie F. X., barber
833 Hamelin Alfred, clerk
Hamelin Léopold, clerk
Hamelin Mrs. E., wid Félix
Carle Miss Louise
834 Barrette Mrs. E., wid André
835 Hamel Xavier, cabinetmaker
836 Deziers Samuel, driver
838 Finzel Peter, upholsterer
840 Majeau Jos., joiner
Gaudet Oscar, advocate
Chaput Telesphore, clerk
Chaput André, clerk
841 Lanctot T., hotel
842 Lalonde Miss O., dressmaker
Dumouchel M., sewing machine agent

Here Sanguinet st. intersects.

844 Labreeque A. A., grocer
Viger Henri, clerk
Gervais Almanzar, clerk
845 Déom V., of V. Déom & Co.
845½ Déom Victor, & Co., confectioners
846 Monette F. T., bookkeeper
Auger Mrs. M., wid J. B.
847 Soullères Joseph, tobacconist
847½ Millette J. O., clerk
848 Bedard L., notary
849 Paradis Alphonse, clerk
850 Proulx Mrs. E., fancy goods
Proulx Edouard, clerk
851 Bisaillon & Pleau, tinsmiths
853 Lépine Miss O., dressmaker
855 Bernard Lucien, clerk
856 Dupont N., wood merchant
857 Naud Augustin, pilot
859 Naud Mrs., milliner
861 Robillard David, laborer
863 Rancourt Mrs. Z., wid Charles
Lavallée L. A., law student
866 Lamy Alexandre, umbrellas
870 Monjeau E., painter
870½ Caron Victor, joiner
Caron Mrs. Victor, tobacconist
872 Corbeil B. A., barber
875 Mayer N., hotelkeeper
876 Rousseau Tous., shoemaker
878 Salle de L'Union St Joseph, T. Rousseau, caretaker
880 Collins Thos., & Co. confectioners

Here St. Elizabeth st. intersects.

882 Lafortune T., grocer
883 Thériault J. A., com traveller
884 Laurent P., contractor
885 Dérome Z., boots and shoes
886 Bertrand Octave, saloon
887 Paquin Norbert, hotelkeeper
890 Charlebois C. T., painter
891 Paré Mrs. R. Delima, wid Louis, millinery
893 Brossard Mrs., wid L., dressmkr
Chagnon Adolphe, clerk
894 Lafortune Mrs. T., milliner
895 Mallette Alfred, grocer
896 Lafond Joseph
898 Lauzon H., clerk Health dept
902 Lee Mrs. E., midwife
Lee John, joiner
904 Gauvreau Narcisse, printer
907 Latour J. D., & Co., boots and shoes
Latour J. D., of J. D. Latour & Co.

Here German st. intersects.

910 Bérubé L., tobacconist
911 Robert Rémi, clerk
Robert Mrs. R., dressmaker
913 Bellefleur Jos., sewing machines
915 Dagen G., deputy prothonotary
Dagen Alphonse, clerk
916 Racette Frs., barber
917 Archambault G., M.D.
919 Duplessis J. Bte., plasterer
Duplessis D., plasterer
920 Morache J., saloonkeeper
921 Larue Léon, wood dealer
924 Ratelle P. C., trader
926 Gratton F. X., shoecutter
928 Savage E. J., of Porter & Savage
930 Sauvé L., butcher
Sauvé Mrs L., dressmaker
932 Beaulnes Felix, letter carrier
933 Bellemare A., saw filer
934 Hudson Sam., bookkeeper
935 Parent A., hotelkeeper
936 Kelly B. Rice, bartender

Here St. Constant st. intersects.

939 Aubé Mrs. E., wid B., confectr
941 Meloche Charles, watchmaker
Meloche Edouard, artist
943 Moreau C., fruits
945 O'Connor John, hatter
947 Dreyfus Henry, merchant
948 Déringer Jean B., sexton St John's French Protestant church
949 Franklin B., bookkeeper
950 St John's church (French Protestant), rev. Chas. Doudiet, pastor; J. B. Déringer, sexton

Here St. Justin st. ends.

951 Laberge L., M.D., institution for stammerers
Morin Edouard, druggist
952 Daoust & Bro., grocers
Windsor restaurant, P.C. Cavalo, proprietor
954 Daoust J. B. V., of Daoust & Bro.
Daoust A., of Daoust & Bro.
955 Cavalo Pierre C., prop. Windsor restaurant
956 Jouffray C. J., druggist
957 Lemieux Nap., shoemaker
958 Ratelle Dr. M. E., chiropodist
St Germain Benj., laborer
Eichhorn M., professor of music
961 Bonen Mrs. G., wid John A.
962 Bourbeau J. B., painter
963 McLaren W. D., baking powder
964 Giroux Jean B. O., stonecutter
Lavoie Jos., shoemaker
Manseau O., shoemaker
St Aubin P., carriage maker
Manseau Miss L., dressmaker
Gervais U., printer
Goyette Pierre, advocate
Giroux Mrs. J., bdg hse
Fridman David. S., cutter
966 Bellavance Edouard, tinsmith
967 Corbeille Mrs. A., wid S.
Villeneuve Mrs. L., wid Jos.
969 Lavigne Honoré, saloon
Restaurant du Chef-lieu, H. Lavigne
970 Berlinguet Louis, carver
972 Yon J. G., fancy goods
974 Pelletier Pierre, hotelkeeper

Here St. Dominique st. intersects.

979 Desmaison's parlor, Nap. Desmaison, proprietor
982 Fogarty & Bro., boots and shoes
Manseau Mrs. Eug., tobacco
983 Manseau Eugène, painter
991 Elliott Wm., grocer

J. R. MARTIN, LITHOGRAPHER, DOOR PLATES, &c., 16 ST BONAVENTURE ST, Vic Sq

Here St. Lawrence st. intersects.

902 Boyer Jos., saloon
903 Cloutier house, H. Cloutier, prop
Cloutier H., proprietor Cloutier house
908 Normandin T., hay, grain, &c.
1006 Gaimme Jean, umbrella maker
1007 Derail Jules
1011 Desjardins Jos., stonecutter
Desjardins Mrs. M., wid J.
1017 St Louis hotel, L. Cousineau, proprietor

Here St. Charles Borromée st. intersects.

1018 Boston saloon, L. Fortin, prop
1024 Roy Louis, laborer
1025 Jaillipoli D., musician
1025 Morin Edouard, druggist
1026 Laurent Joseph
1029 Morin Jos., piano tuner
Morin Mrs. Jos., trader
1030 Rochon Mrs., wid Léon
1031 Payette Louis, grocer
1032 Poitras Mrs., wid Pierre
Barbeau Miss Adella
1033 Clark John, saddler
1035 Beauchamp Mrs. H., wid G.
Grant Miss S., wid Charles
1036 Jabob Philip, blacksmith
1040 Lapierre Frs., locksmith
1045 Bérard & Major, carriage mkrs
1048 St Lawrence school, Congregation of Notre Dame, sister St Mecthilde, superioress
Thibault H., caretaker St Lawrence school
Barette Victor, cabinetmaker
Dagenais Miss Elise, seamstress
Thibault Miss V., dressmaker
1059 Poudrette Joseph, fruit
1060 André Mrs. C., junk store

Here St. Urbain st. intersects.

1061 Giroux T., shoemaker
Giroux Miss P., dressmaker
1062 Legault Michel, & Co., grocers
1066 Hotel du Plateau, E. Meunier, proprietor
1070 Turgeon Louis G., M.D
1071 Burnett Michael, student
Coster R. R., student
1072 Martel O., violinist
Martel Mrs. O., prof of singing
1076 Scroggie Mrs. William
Grant John, clerk
Scroggie W. H. S., clerk
1077 Roman Catholic School Commissioners, rev. V. Rousselot, president; M. C. Desnoyers, sec.-treas.
Académie Commerciale Catholique de Montréal, U. E. Archambault, principal
Polytechnic School and Catholic Commercial academy, U. E. Archambault, principal
1080 Bergeron Joseph, clerk
Bergeron R. J., barber
Patoine Mrs. L., wid Nap.
1082 O'Flaherty E. J., furniture
1084 Bangs Mrs. E., wid James H.
Bangs E. C., medical student
O'Brien W. P., agt W. C. Williams Manufacturing Co.
1085 Nazareth Asylum for the blind, sister Filiatrault, superioress
1086 Vanier Edmond, & Bro., grocers

Here St. Philip st. ends.

1088 Maloney Michael, grocer
1091 Nazareth chapel, R. C., rev. F. Martineau, chaplain
1092 Duggan G., telegraph operator
1094 Green Eugene
1096 Gray G. A., of Gray & Gowans, Huntingdon
1097 Asile Nazareth, in connection with the Grey Nunnery, sister Filiatrault, superioress
Nazareth Asylum for children, sister Filiatrault, superioress
1098 Andrew Wm., bookkeeper
1100 Williams R., upholsterer
1102 Yabsley John, tailor
Brodeur Mrs. E., wid Joseph
1104 Highland Mrs. Mary, wid M.
1104½ Martineau Gédéon, joiner
1106 Pichette George, printer
1108 Renaud Mrs. F., wid P., tailoress
Renaud Miss H., seamstress
1110 Hubbard Benj., whitewasher
1124 Sarré A., umbrellas and parasols
Sarré Mrs. A., dressmaker
1126 Heffer Mrs. Jane, prof of music
1128 Lanning Mrs. E., wid H., dressmaker
Bedard Miss Hélène
1130 Richardson Mrs. H., wid R.
Richardson A., clerk
Martin B., clerk G.T.R.
1132 Grace Mrs. E., wid John
1134 Cole James R., watchmaker
1135 Catholic Orphan asylum of the Ladies of Charity, hon. Mrs. Laframboise, treasurer; Miss Delphine Morin, directress
1136 McGlaughlin Mrs. M., wid T.
Scott Mrs. M., wid Wm.
1138 Fréchette Charles, printer
1140 Sutherland Mrs. E., wid John
1142 O'Gorman John
McElrone Mrs. E. T.
1146 Laramée Joseph E., grocer

Here St. George st. ends.

1148 Olivier D., insurance agent
1149 Pullan Wm. G., accountant
Kay Albert, clerk
Kay William
1150 Rolland A., of J. A. Rolland & Cie.
Rolland G. L., of J. A. Rolland & Cie.
Rolland J. A., of J. A. Rolland & Cie.
Rolland A. B., of J. A. Rolland & Cie.
1152 Ducharme D., prof of music
1154 Patterson W., veterinary surg
Richardson Mrs. O. L., wid O.
1156 Lowden J. R., sec. Montreal Malleable Iron works
1157 De Rocheblave Madame
1158 Forbes George, of Forbes & Stevenson
Forbes Geo., jun., bookkeeper
Forbes F., bookkeeper
1159 Marty Mrs. M.
King Warden, of Rogers & King
1160 Cochrane Mrs., wid James
King Jas., bookkeeper
1161 Hamilton Mrs., wid D., dressmaker

Here Balmoral st. begins.

1162 De St Ours Mrs. H., wid hon. R.
1163 Curran Mrs. E., wid James
1164 Sacred Heart Academy, Mde Alschner, superioress; Mde Marson, directress
1165 Howell A., bookkeeper
Howell B. S., asst-clerk
Howell M. A., clerk

Here Bleury st. intersects.

1179 Smardon W. F., boots and shoes
1181 Fraser Thos., grocer
1185 Curtis H. H., druggist
1187 Ford W. C., of J. J. Ford & Co.
1191 Ford J. J., & Co., confectioners
1193 Ford J. J., & Co., tobacconists
1194 Freeman Geo., clerk
1195 Kiely Mrs. C., wid John
O'Connor Michael, r
Atkinson George, r
O'Connor John, bricklayer, r
1196 Sloan J., & Son, boots & shoes
1197 Bryans John, cabinetmaker
1201 Milloy James, gardener
1202 Fire station No. 5, Wm. Mann, guardian; W. Sparling and John Walker, firemen
1203 Kiley Richard, shoemaker
1204 Mann N., guardian, fire station No. 5
1205 Clapperton R., customs officer
Brewster Mrs. M., sick nurse
Humphreys W. S., City editor of the Star
1207 Bastian W. L., crockery and glassware
1209 Carpenter G. J., tobacconist
1210 Liberaant Chas., butcher
1211 Smardon Miss S., fancy goods
1212 Dooley Mrs. S., wid D.
1213 Inglis R., fruits and confect'ery
1215 Parent Chs., boots and shoes
Parent J. Bte., painter
1216 McCormack N., boilermaker
1217 Tressider & Co., upholsterers
Tressider J., of Tressider & Co.
1218 Valentine Mrs. L., wid Fred., dressmaker
1222 Coleman M., jun., saloon
1225 Rosser G., plumber
1227 McDonell Miss A., dressmaker
McDonell Mrs. M., wid A.
1229 Galbraith Robt. S., painter

Here St. Alexander st. intersects.

1233 McNaught Robert, messenger
1234 Reid Robert, marble works
1246 Wesley church, congregational, Rev. James Roy, M.A., pastor

Here City Councillors st. begins.

1260 Orkney Miss Elizebeth
1267 First Baptist church, rev. A. H. Munro, pastor
Dick J. R., caretaker First Baptist church
1273 Peltier Geo., shoemaker
1277 Reddy John, M.D., L.R.C.S.I., physician and surgeon
Art gallery, S. English, secretary Art Association of Montreal
Sweet F., caretaker of Art gal

Phillips square.

Here Aylmer st. begins.

1279 McKay H.
1283 Lovell John, of John Lovell & Son
Mrs. Lovell's Class for Young Ladies
1289 Bowker H. M., dentist

Here Union av. intersects.

1298 Medical Hall branch, Kenneth Campbell & Co.
1300 Mulhall Mrs., dressmaker
Mulhall J., clerk G.T.R.
1301 Brouillet G. A., dry goods
1302 Barré Félix, butcher
Christ Church cathedral, right rev. W. B. Bond, LL.D., Lord Bishop of Montreal
1303 Baillie F., Montreal Telegraph
Tuff Mrs., wid David, bdg hse
Atterburg F. J., clerk G.T.R.

PAUL A. LESPERANCE, for FINE GOLD WATCHES at lowest prices, 224 NOTRE DAME ST

1303 Hill W., hairdresser
Hill Ernest, clerk
Rickey R., bookkeeper
Crumb George, foreman
McMann Robt., clerk
Johnston Robt., clerk G.T.R.
Johnston Wm., manager Queen's hall
Dodd Wm. B., manager
1306 McCallum R. N., stationer
1307 Hibbard Miss S. E., milliner
Moore George, Floral mart
1310 Lindsay Hall
Lindsay C. W., pianos
1311 Porier H. F., dry goods
1313 Johnston Wm., manager
1314 Douglas Wm., boots and shoes

Here University st. intersects.

1315 Crawford & Gordon, grocers
1319 Kemp A. E., hardware
1321 James Wm., plumber & gasfitter
1323 Michaels Henry, tobacconist
Hill Wm., hairdresser
1325 Kapp Mrs., wid Otto
1327 Eathorne Jas., cashier
1329 Burns M., fruits and flowers
1331 Gurd J. L., Acton's bazaar

Here Victoria st. begins.

1335 Hall & Scott, confectioners
1339 Hall R., of Hall & Scott
1341 Ansell A., tobacconist
1348 Muth Henry, confectioner
1347 Gorman Michael, florist
1349 McMahon John, upholsterer
McMahon Mrs. J., dressmaker
1351 Osler Wm., M.D., physician and surgeon
Buller F., M.D., oculist and aurist
1353 Baynes Geo. A., M.D., C.M.
1355 Davis S., cigar manufacturer
1356 Utley M. H., M.D., homœopathist
1357 Bazin J. A., M.D., dentist
1360 Godfrey Robert F., M.D.

Here McGill College av. intersects

1363 Barnard Mrs. M., wid W.
Barnett W. H., land surveyor
Brown Geo. S., of Brown Bros.
1363½ Brown Bros., butchers
Brown A. S., of Brown Bros.
1365½ Elliott Ed., land surveyor
1366 Smith Frank, upholsterer
1367 Elliott Mrs. E., fancy dry goods
1367½ Jackson H. F., Stationery hall
1368 Marien Joseph, hairdresser
1369 Jackson H. F., druggist
1370 Beck M. D., importer
1371 Tarrante S., hairdresser
1372 Ollivon Victor, caterer
1374 Browne Geo., architect
1375 Sylvestre Mrs. E., wid X., bdg hse
Rodgers Mrs. E.
Boucher A., clerk
Lapierre A., clerk
Mercer Miss T. H.
Bastien Miss A., music teacher
1376 Hecker's Music store
Astin Samuel
1377 Carmichael Misses M. & J., fancy goods
1377½ Dangerfield W., boots and shoes
1379 Misell Jos., com traveller
1381 Becket H. W., of Becket Bros.
Becket R. A., of Becket Bros.
1383 Besserer A. D., bookkeeper
McGoun A., jun., advocate
McGoun A., accountant
McGoun Wm., stenographer

Here Mansfield st. intersects.

1384 Griffin J. C., notary
1386 Boas B. A., of B. A. Boas & Co.
1388 Browne Arthur A., M.D.
1389 Holland Richard
1392 Selby Chs., cashier customs
Selby Louis, clerk
1393 Freeman A., of Freeman's restaurant
Muir Wm., clerk
1394 Cole Fred., insurance agent
1395 Edward Oliver C., M.D.
Muir W. E., of W. E. Muir & Co.
1396 Turner W. J. N., principal Montreal Commercial school
1398 Major Geo. W., M.D.
1401 Hopkins John, architect
Hopkins C. A., clerk
Hopkins E. C., of J. W. & E. C. Hopkins
Hopkins F. O., clerk
1402 Bernard Mrs., wid Dr.
1403 Paul Walter, grocer

Here Metcalfe st. intersects.

1404 Fenwick George E., M.D.
Fenwick Charles S., M.D.
Fenwick Jos. d'Hertel, broker
1406 Withell John, carpenter
1408 Date John, plumber
1411 Dobell H., of H. Dobell & Co.
1412 Erskine church, Canada Presbyterian, rev. J. S. Black, pastor
1421 Bain S. S., florist
1423 Drysdale W., & Co., fancy goods
Robins S. F., photographer
1425 Scott S. J., confectioner

Here Peel st. intersects.

1428 McIntyre Mrs., wid N. G.
Cowan Wm., com traveller
Benner Jas., clerk
Complin Geo., com traveller
Koeber Mrs.
Macpherson Miss J.
McCaskell Duncan, merchant
Marchison Miss Margaret
1429 De Witt Clinton, bookkeeper
Arthur Alan, bookkeeper
1430 McDonald Mrs. E. L., wid Alex.
1432 Saunders Louis L., jeweller
1433 Macdonnell Richard, M.D.
1434 Thurley Thos., coachman
1435 McCaul rev. James, B.A.
1438 Kehoe & Co., carpenters
1439 Gordon Geo., tea and coffee warehouse
1436 Kehoe Geo., of Kehoe & Co.
1440 Miller Mrs. C., wid James
Butterworth Mrs. James
1442 Michie Mrs. L., dry goods
1444 State John, plumber and gasfitter
1445 Protestant Orphan asylum, Mrs. Campbell, matron; Miss Palmer, governess
1452 Haldimand Wm. L., of W. L. Haldimand & Son
Haldimand R. McK., of W. L. Haldimand & Son
1454 Evans S. R., hardware

Here Stanley st. intersects.

Emmanuel church, Congregational, rev. J. F. Stevenson, pastor
1460 Haight F. S., M.A., principal Montreal Senior school
Drummond S. E., music teacher
Fraser David, law student
1462 Palsgrave Chs. Theodore
1464 Roy rev. Jas., M.A., pastor of Wesley church
1466 Bowles George J., secretary British American Bank Note Company
1468 Hannan Wm., of M. Hannan & Co.
Hannan M., of M. Hannan & Co.
Hannan Walter, bookkeeper
1470 Smith Frederick
1472 Converse J. A., rope manufact
1474 Prevost Mrs. Mary, wid Jos.
Ross Geo. T., M.D.
1476 Mitchell Robert, of R. Mitchell & Co.

Here Drummond st. intersects.

1494 McIntyre Archibald, carpenter and builder
1495 Wilson Daniel, contractor
Roach Nicholas, caretaker

Here Mountain st. intersects.

1510 Murphy John, dry goods
Gill Jas., manufacturer
1512 Livingstone John, merchant
1514 Russel H., of H. & J. Russel
1516 Nield Ed., of Edward Nield & Co.
1518 Perkins Arthur M., of H. R. Beveridge & Co.
1520 Thomas Mrs., wid Henry
Thomas H. W., Bank of Montreal
Thomas Claude, clerk
Thornton Miss
1522 Cooper J., hardware merchant
1524 Grindley R. R., manager Bank of British North America
1526 Murphy Edward, of Frothingham & Workman

Here Crescent st. ends.

1530 Brush George S., proprietor Eagle foundry
1532 Elmwood Floral Company
Perry Alfred, jun., manager Elmwood Floral Co.
1534 M.C.P.R. waiting room
1583 Ellegood rev. Jacob, M. A., canon Christ Church cathedral, and rector St James the Apostle church, church of England
St James the Apostle church, church of England, rev. canon Ellegood, M.A., rector; rev. R. W. Norman, M.A., minister

Here Mackay st. intersects.

1591 Hannaford E. P., chief engineer G.T.R.
1592 Gurd D. F., M.D., L.R.C.P.
Little Mrs. Jane, wid J.
1594 McKenna W. L., clothing
Brennan Mrs., wid Francis
1596 Fenwick W., clerk
1598 Whitley A.G., of Whitley Bros.
1602 Hart Lewis A., of Doucet & Hart

Here Guy st. intersects.

1634 Morahan Mrs. A., wid J.
1639 Jordan George, grocer
1641 Jordan Joseph, gardener
Jordan Miss S., dressmaker
1643 Jackson H. F., druggist
Davidson Alphonse, manager
Ray Chas., bookkeeper
1645 Watt William, grocer
1647 Canadian District Tel. Co.
1649 Fire Station No. 10, J. J. Cairns, guardian; Wm. McDonald, assistant guardian; Robert Rolston and Ed. Gauthier, firemen

THE SUN LIFE INSURES AGAINST ALL POSSIBLE KINDS OF ACCIDENTS

1651 Carrns J. J., guardian
McDonald Wm., asst. guardian
1652 Morragh Miss A. M.
1653 Maher A., sub chief of police
1655 Police station No. 10, William Carson, sergeant
1673 Busby Mrs. C., wid Thomas
Busby F. A., clerk
Busby O. C., clerk
1675 Holton E., M.P., B.C L., advocate
1677 Holden Albert, at S. Waddel & Co.
1681 Hodges J. H., broker
1683 Graham W., manager Montreal Telegraph Co.
Graham H., medical student
Graham Mrs. C., wid Wm.
1687 Kenwood Wm., butcher

Here St. Matthew st. intersects

1688 Louson W. T. J., bookkeeper
1689 McKay W. A., com traveller
Baird Mrs. E.
1690 Ryland Charles T., accountant
1691 Gwilt Mrs. E., wid Frank
Gwilt A. B., clerk
Gwilt Charles, clerk
1692 Walklate Mrs. E., wid Thomas
Kinnell David, accountant
Kinnell Henry, clerk
1693 Douglas rev. George, LL.D.
1695 Ramsay M.
1696 Cooper Robert
1697 Davison James, manager fire department Royal Canadian Ins. Co.
1698 Loud J. W., chief clerk general freight dept G.T.R.
1700 Knowles Wm., merchant
1704 Acheson A., com traveller
1709 Maxwell Ed. J., lumber mercht
MacBean Wm., land agt G.T.R.
1710 Kendall E, miller
Berry Eugène, miller
1711 Leeming T. L., com merchant
1712 Caldwell John
Caldwell W. A., accountant
Fraser rev Thos., Presbyterian
1714 Ritchie John, Sailor's institute
1720 Smith J. E., accountant G.T.R.
Smith W. E., clerk G.T.R.
1721 Smith J. Q., American consul
1724 Dart Henry J., chemist
1726 Grant A., insp Montreal Tel Co.

Here St. Mark st. intersects.

1730 Labatt Theodore, merchant
Ribiqhini Miss Carlotta
1732 Stewart Jas., editor Montreal Herald
1734 Buchanan R.
1740 Bentley D., of D. Bentley & Co.
Bentley Edmond, of D. Bentley & Co.
1742 Isaacson Alfred G., notary
1744 Dickson Mrs., wid
1746 Reid W., of T. J. Claxton & Co.
1748 Young George, dry goods
1750 Hartlaub Chas., of Hartlaub, Smith & Co
1752 Graham H., of Graham & Co.
1754 Boyer Charles
1756 Beaufield R., notary
1758 Baillie C., silk manuf

Here Fort st. intersects.

1762 Kirby T., inspect Merchts bank
1764 Marler J. L., treasurer Seminary
1766 Chipman W. W. L., inspector Merchants' bank
1792 Shorey H., of H. Shorey & Co.

Here Chomedy st. begins.

1798 Durnford G., sec. Canada Co-Operative Supply association
1800 Beckett R. A., manager
1802 Eaves E., merchant
1804 Smith Geo. D., lithographer
1805 Methodist church (Douglas), rev. William Hall, minister
1806 Hyman Wm., merchant
1813 Baytes J. S., bookkeeper
1815 Nelson A. D., of H. A. Nelson & Son
1817 Blyth W. G., manager Nordheimer music store
1821 Delesderniers J. M. C., insurance inspector
1822 Taylor J., gen storekpr G.T.R.

Here Essex st. intersects

Here Atwater av. intersects.

Shamrock Lacrosse grounds
1835 Hughes Mrs., wid Patrick
Hughes Edward, clerk
1867 Blanchard Louis, asst. collector Inland Revenue
2000 Cockburn Robert, bookkeeper
2002 Manson Alex., of Lyman Sons & Co.
2004 Bourne Charles, treasurer and auditor Montreal Tel. Co.
2006 Tibbs P., sec.-treas Merchants Marine Insurance Co.
2012 Fish E. J., accountant
2014 Macfarlane James F., clerk
2017 Smith Geo. T., general dealer

Here Dorchester av intersects.

ST CHARLES, from St Andrew (between Centre and Manufacturers) west to the Water Works wheelhouse, Point St Charles. Being outside City limits, names will be found in Alphabetical order in Village of St Gabriel

ST CHARLES BORROMEE, from 521 Craig north to 557 Sherbrooke, St Lawrence ward

1 Clarke A. D., restaurant
2 Furno A. C., sausagemaker
5 Crossen Chas., hotelkeeper
6 Chartrand Raymond, contractor
Chartrand A. J., law student
Fournier Eugène, clerk
Magnon Louis, clerk
Lanthier Eugène, merchant
Trestler Rodolphe, jun., clerk
Trestler R., sen., customs officer
Manager H., agent
Martineau—, clerk
Brosseau—, bookkeeper
7 Gravel Ed. H., of Gravel & Co.
8 Sancer Mrs. E., wid J. Bte.
Sancer J. Bte., cashier Banque Nationale
Sancer Guillaume, accountant
9 Cochenthaler Jos., confectioner
Cochenthaler E.
Cochenthaler John, jeweller
Cochenthaler Moses, jeweller
10 Mantha J. Bte., of J. Bte. Mantha & Co.
Dastous George, bookkeeper
11 Maranda Mrs. E., wid Francis
Clément Adolphe, ticket agent
Dawson David, clerk
Maranda Joseph, clerk
11 McCue John, finisher
13 Charbonneau L., piano manufacturer
15 Brennan Miss Mary, dressmaker
17 Dowd E. C.
18 Peard Mrs. Mary, wid Wm.
Finzel A., upholsterer
19 McCarthy Jas., hotelkeeper
Poitras Mrs. J., wid R.
Charbonneau Louis, machinist
19½ Grace John J., storeman
20 Gibbons Charles, laborer
21 Perry Wm., com traveller
Alexander M's. M., wid T.
22 Hoffman John, laborer
Trafford George, laborer, r
23 Beausejour Louis, agent
24 Gilbert James, fireman
O'Neil Hugh, laborer, r
25 Bolt Charles, jeweller
Clayton J., clerk G.T.R.
26 Hawkins Thos., cabinetmaker
Bellette Jean, printer
27 Adams G. W., insurance clerk
28 Pagé Charles, machinist
29 Carlyle John, tailor
30 Pontbriand J. B., shoemaker
31 Stephenson John, cabinetmaker
Connel Mrs. Anna, wid A.
31½ Edwards Samuel, locksmith
32 Benoit Charles, grocer

Here Vitré st. intersects.

33 Hickson Mrs. A., wid Alfred
35 Valade A., wheelwright
36½ McNamara Michael D., tailor
Phœnix John, conductor Q.M.O & O. RR.
38 Hewitt Thomas
42 Carpentier J. Bte., tailor
42½ McLarone Harry, plumber
44 Plante Joseph D., shoemaker
44½ Venn Mrs.
Dagenais Joseph, butcher
46 Anderson Mrs. C., wid H., laundress, r
Carroll John, r
48 Brunet Léon, laborer, r
Hogan John, laborer, r
Lizotte Maxime, laborer
Lafricain Mrs. H., wid Léon
Plouffe J. Bte., carpenter
Gauthier Alexis, ship carpenter
50 Larin A., livery stables
58 Jarner Henry, engineer
58½ Richer J. B., grocer
59 Gauthier A. O., grocer
60 Water Works Press house, Chas. Lagacé, manager
61 Mulligan Andrew, grocer

Here Lagauchetière st. intersects.

62 Leblanc Toussaint, night watchman Montreal Water works
Fallon John, clerk Montreal Water works
63 Heagerty John, grocer
67 St Onge Charles, machinist
Martin Mrs. C., wid F., laundress
73 Green Ths., tailor
75 Bedard J. Bte., blacksmith
76 Lavigne Louis, painter
78 Lavigne Aimé, clerk
80 Rattray J., & Co., tobacconists
87 Larose Joseph, engineer
88 Lagacé C., foreman Water wks
89 Baird John, carter
90 Vessel Charles, laborer
Brady J. M., bank note printer
92 Johnson Henry, driver
Toban James, agent
93 Vallée Mrs. P., wid J. D.
Doutre Mrs. P., wid L.

J. A. BAZIN, DENTIST, ESTABLISHED 1856, ST CATHERINE ST cor McGILL COLLEGE AV

93 Beaudry Mrs. C., wid T.
Vallée G., medical student

Here a small lane begins.

94 Sarault Mrs. E., wid Joseph
Thornbery Mrs. E., wid J.
95 Johnson Henry, laborer
96 Brady W. H., of Darling & Brady
97 Gordon Mrs. R., wid James
Gordon John, fireman
99 Smith Mrs. Eliza, wid Henry
Reed Walter, bailiff S. C.
100 Mitchell Miss Kate, dressmaker
101 Holland Mrs. A., wid Thomas
102 Martin Miss Fannie
Martin Wm., brassfinisher
103 Strachan Mrs. M., wid Alex.
104 Keefer Felix, machinist
Goudron J. A., of Goudron Bros.

Here Dorchester st. intersects.

108 Baron Jean, tradesman
110 Rawlinson Frank, painter
111 Comte Clément, bricklayer
113 Ferguson F., telegraph operator
Dumas Léon, laborer, r
120 Bulmer H., jun., lumber mercht
129 Jarvis Samuel, storeman
130 Beaudry F. X.
131 Harvey Dan., contractor
133 Will Daniel, bookbinder
135 Nicolson James A., plumber
136 Perrault Mrs. Emélie, wid Alex.
137 Wilson James, printer
138 Ouimet Miss Adéline
139 Devlin Mrs. C., wid James
141 McGlynn Geo. H., laborer
142 Flynn Daniel, laborer
143 McCleave William, steamfitter
144 Raveaux J. Bte., machinist
146 Smith Christopher, shoemaker
148 Guthrie James, shoemaker
151 Mondherd Mrs. D., wid C.
Girard Alfred, law student
Poulin S., law student
151½ Bourdon Barthélemie, butcher
152 Kinsella Michael, milkman
153 Mallette Joseph, butcher
153½ Sweeney Daniel, tailor
155 Lamontagne Chs. O., contractor
155½ Meilleur Antoine, clerk
155½ Major E., of Berard & Major
157 Caine William, clerk
157½ Valeur Claude, gardener
Laperche E., blacksmith
159 Lehèvre John, baker
159½ Lacasse Ludger, butcher

Here St. Catherine st. intersects.

176 Daoust William, grocer
179 Cousineau Louis, saloon
180 Baron Jean, painter
181 Beaudouin Charles, painter
182 Blain Edouard, laborer
Gagnon Ulric, laborer
183 Lemure Hubert, agent
184 Desjardins Paul, grain mercht
187 Valiquette Lefroy, blacksmith
188 Chagnon François, laborer
Lalonde Zotique, painter
189 Jarri Mrs. Irenée, laundress
Stack Edward, bricklayer
190 Renaud Mrs. E., wid Pierre
191 Gillette Hector, baker
Collette Joseph, painter
193 Doran Mrs. Ellen, wid William
194 Walker J. J., & Co., shirt and collar makers
196 Robertson E. M., bookkeeper
197 Godette Mrs. M., wid Alexis
198 Carter-Hickok Thomas, furrier
199 Béland Alexis, shoemaker
201 Larin Cyrille, insurance agent
202 Gingras A., jun., carriagemaker
203 Bernier Vital, joiner
204 Murran Michael, laborer
205 Côté Edouard, tailor
206 Falteau Octave, boilermaker
207 Chaussé Joseph, joiner
Chaussé Charles, architect
Chaussé Misses, seamstresses
Chaussé Miss M. H, florist
207½ De Blois O., & Co., cornice wrks
Martineau P. M., carpenter
208 Michaud Joseph E., clerk
209 Archambault G., joiner
Morin Thomas, plumber
210 Tassé Damase, printer
Fortier Miss J., laundress, r
Lebeau Mrs. R., laundress, r
Deguise Louis, bookkeeper, r
Larin Mrs. Félicité, wid J., r
211 Lauzon Esdras, fish dealer
Valiquette Zotique, butcher
212 Amesse Mrs. L., wid Benjamin
213 Goulet Ludger, grocer
214 Sanche Joseph, grocer
Labelle Miss, dressmaker

Here Mignonne st. intersects.

216 Cusson Nap., plumber
218 Pelletier Edmond, shoemaker
220 Prévost Rémi, sen.
Prévost Rémi, jun., contractor
Prévost Louis, bookkeeper
Deguise J. Bte., bookkeeper
221 Maher John, laborer
Rocque Edouard, shoemaker
224 Fleurant Miss M., tailoress
Lapointe F., mason, r
Miller Francis, painter, r
Bisson Mrs. H., wid Louis, r
Dazé Mrs. Marie, wid F., r
225 Dechaud Joseph, blacksmith
226 Audette dit Lapointe P., sawyer
228 Damour P., sen., shoemaker
Bouchard Levis, trunkmaker
Lajeunesse Amable, laborer
230 Blais Michel, blacksmith
231 Laurin G., painter
232 Gordon James, carpenter
Chartrand Joseph, stonecutter
233 Boucher Mrs. S., wid J. B.
234 Lachaine Mrs. E., wid Frs.
Lachaine Miss Célina, grocery
Reeves Napoléon, clerk, r
Donnelly John, laborer, r
235 Bouffort John, painter
237 McKenna Patrick, carter
238 Riley Hugh, carter
239 Brady James, carpenter
240 Woods John, druggist
241 Murphy James, laborer
242 Talbot John, laborer
243 Moore Mrs. M., wid James
244 Lapointe Jean Bte., laborer
246 Kenmuire Mrs. M., wid F.
248 Barbeau Thomas, sen.
Barbeau Napoléon, painter
Barbeau Zotique

Here Ontario st. intersects.

252 Landerman Francis, clerk
254 McRobie William, agent
256 Murray Mrs. Jessie, wid John
Murray Donald F., upholsterer
258 Jones Walter J., bookkeeper
260 Forsey rev. G., Methodist
262 Whyte Wm. L., principal Commercial and Phonographic Institute
270 Sanborn M. H., deputy sheriff
271 McQuaig Mrs., wid Francis
273 Gagnon Hilaire, clerk

Here Evans st. begins.

274 Kemp Edward J., grocer
275 White Samuel, com agent
276 Walsh James G., accountant
277 Meunier Chas., of Gagnon & Meunier
278 Richards Henry R.
279 Coates C. W., Montreal book room
280 Warren Wm. R., sen., bookkpr
Warren Wm. R., jun., clerk
281 Gowen Amos, builder
282 Galipeau Jean Bte., contractor
287 Irving George, paymaster west G.T.R.
289 Rickaby William P., agent
Rickaby J. B. H., bookkeeper
Rickaby William, jun., bookkpr
291 Lafertaye M., com traveller
292 Forsyth John, clerk
294 Ricard Damase, advocate
295 Wand P. C., contractor
Wand Charles F., builder
296 Terroux Robert, jun., receiving teller Hochelaga bank
297 Langelier Mrs. Mary, wid F.
298 Terroux Robert, sen., bank clerk
299 McCarthy Harry, clerk
300 Holman Henry, butcher
Holman Benjamin, butcher
Holman Jacob, cutter
301 Poliwka Emil, of E. Poliwka & Co.
302 Bouchard Etienne, farmer
306 Scott Mrs John McDougall, dressmaker
308 Stack Michael, laborer
310 Maxwell Charles, clerk
Ward S. H., of Ward & Davison
312 Berwick Wm., bookbinder
314 Knox James, collector
Wales Miss A., school teacher

ST CHRISTOPHE, north from 257 Dorchester to Sherbrooke near St Hubert, St James ward

4 Lachance Adolphe, mason
6 Bourdeau Edouard, tailor
8 Rochon Miss Olive
Rochon Joseph, confectioner
Garand Napoléon, storeman
10 Desmarais Joseph, laborer
Caron Ovide, tinsmith
19 Gauthier Moïse, tailor
21 Mercier Jos., contractor
22 Collerette Hilaire, mason
23 Dupont Pierre, insurance clerk

Here Louis Hypolite st. ends.

24 McIndo A. C., clerk
26 Thomas Philippe, painter
28 Lavallée Pierre, laborer
Roy Charles, carpenter
Dugas Charles, carpenter
Breton Jean Bte., sailor
Doré Théophile, laborer
30 Dupuis Frs. P., clerk
Dupuis Joseph
32 Boutin Godfroi, trader

Here Marie Joseph st. ends.

37 Leclerc Cléophas, clerk
39 Mercier Edouard, customs officer
Mercier Gus., Banque Nationale
Bisson J. Bte., tailor
40 Pelletier Mrs. Angelique, wid L.
Paradis J. M., agent
41 Wilson Charles, laborer
42 Cardinal Henri, printer
44 Levèque Barthélémie, trader
45 St Marie Pierre, laborer
47 Martel Joseph, laborer
48 Hétu Firmin, laborer
49 Grenier Mrs. Julian, wid Jos.

J. R. MARTIN, STEAM LITHOGRAPHER, SHOW CARDS, &c., 16 ST BONAVENTURE ST, Vic Sq

49 Grenier Jacques, upholsterer
Tardi Jos., printer
51 Geoffroy George, clerk
Raymond Jos., cooper
53 Patenaude Pierre, barber
Lefebvre Mrs. D., wid Chs.
55 Doré Hilaire, joiner, r
57 Hétu Gilbert, shoemaker
59 Foisy Louis, shoemaker

Here St. Catherine st. intersects.

71 Poirier Cyrille, saddler
72 Cati Mrs. Suzanne, wid Louis
73 Paradis Hercule, chief of police
81 Normandin Joseph, clerk
82 Perrault Urgele
83 Sicard J. Bte, of Sicard & Limoges
84 Derome Olivier, butcher
85 Dupuis Mrs. Catherine, wid C,
Dupuis Cyprien, professor
Guimond David, storeman
87 Larue Narcisse, architect
89 Duclos Jos., merchant
Léveillé Alphonse, notary
91 Gauthier Frs., insurance clerk
93 Leveillé Joseph, sup Board of Pilots
93½ Tessier Mrs. V., wid Sévère
93¾ Hamel C., bookkeeper
Jouffray Camille J., druggist
Hamel Mrs. Christine, wid Zéphir
Cajetan Edouard, clerk
DeCelles Joseph E., druggist
95 Perrault Joseph, undertaker
97 Ahern Patrick, teacher
101 Malouin Louis, contractor

Here Mignonne st. intersects.

110 Léveillé Miss C., dressmaker
111 Ratelle Mrs. Madeleine, wid A.
Ratelle Louis, butcher
112 Perrault Frs. X., joiner
113 Déneault Elizé, printer
114 Daoust Heménégilde, joiner
115 Catillard Edouard, stonecutter
116 Meteyer Jean Bte., laborer
117 Brunet Léopold, joiner
118 Marcou Honoré, carpenter
Brillon Joseph, shoemaker
120 Désautels Nap., blacksmith
121 Prévost Mrs Tharsile, wid Alf.
Crévier Pierre, bookkeeper
122 Menard Elzéar, cabinetmaker
123 Giguère Amédée
124 Valandague J, grain merchant
124½ Debachy Alphonse, grocer
125 Dorval Emile, joiner
126 Bourbonnière Avila, of Bourbonnière & Co.
127 Martin Adolphe, professor
128 Cowper Peter, machinist
129 Lemay Cézaire, contractor
131 Dubeau Narcisse, clerk
133 Castonguay Ernest, paper ruler
135 Rogers rev. George P.
137 Trudel Joseph, carpenter
137½ Felton Michael, finisher
138 Labelle F., of Soucisse & Labelle
139 Boyer Remi, customs officer
139½ Levert Alphonse, plasterer
140 Levert Octave, agent
142 Murray Mrs. C., wid John
Lemonnier C. H., importer
144 Larivière Alfred, clerk
146 Bourret Michel, clerk
148 Lefebvre Jean Bte., clerk
150 Léveillé Charles, plasterer
152 Lefebvre Jérémie, plasterer
154 St Amour Damase, bailiff
156 Roussel Mrs. Marie, wid Aug.
158 Charland Alfred, law student
160 Labelle Octave, railroad ins
162 Contant Alfred, foreman
164 Clément Joseph E., bookkeeper
166 Décarie Gervais, plasterer
168 Raymond Thomas, sculptor
169 Proteau Cyrille, clerk
170 Charbonneau A., blacksmith
171 Bazinet Louis, clerk
172 Myette Alfred, bookkeeper
173 Bénard Aimé A., clerk
175 André F., prof Catholic Commercial academy
176 Fleury Adélard, clerk
176½ Hogue Alphonse, grocer
177 Métras Jean Bte, joiner
179 Beaupré Ulric, pattern maker
180 Caron Charles Olivier, professor
Fauteux Mrs. X., wid Louis
181 Savage Cléophas, clerk
182 Leclair Frs. X.
183 Renaud Joseph Antoine, clerk
184 Studer William, brassfinisher
185 Roy William, joiner
Halley Alexander, joiner
186 Church James, foreman
187 Robinson Eugene, shoemaker
189 Thomas Joseph, butcher
190 Vézeau Louis, storeman
191 Lamontagne Louis, shoemaker
192 Demers F. X. P., director Catholic Commercial academy
193 Bisaillon Henri, tinsmith
195 Rochon Maxime, butcher
196 Hogue Gustave, trader
197 Rochon Zéphir, butcher
198 Belleau Charles, printer
199 Ritchot Alfred, tailor
200 Charest Samuel, insurance and coal agent
202 Martel Mrs. Céleste, wid Elizée
Martel Alfred, professor
204 Pellant Jos. F., bank clerk
206 Henderson J. T., stationery
208 Suttle James, clerk
209 Denis Joseph, butcher
210 Grégoire Arthur, foreman
211 Rondeau Octave, clerk
213 Desourdis Pierre, carpenter
214 Delamirande Chas. E., inspector
222 Lanctot Alp., lithographer
224 Hammall Patrick, brassfinisher
226 Marcotte Octave, clerk
228 Charland Regis, bailiff

Here Ontario st. intersects.

231 Gauthier Isaïe, police sergeant
Gauthier Camille
233 Sévigny Narcisse, jun., clerk
235 Dumouchel Miss Emma
237 Gauthier Arthur, clerk
239 Berthiaume François, laborer
241 Delmar Lewis, jeweller
Lavallée Pierre, joiner
243 Monette Alfred, shoemaker
245 Marion Jules, clerk
Goulet Miss Exilda
247 Emeril Louis, clerk
249 Organ Robert, clerk
251 Champagne Charles, clerk
253 Chartrand Mrs. F., wid Paul
255 Barrie François, joiner
257 Auger Pierre, shoemaker
259 Beauchamp Isaïe, joiner
261 Cook Mrs. Eliza, wid James
263 Daoust Joseph, stonecutter
265 Lefebvre B., carriagemaker
267 Bélanger Charles, barber
269 Freeman Samuel, shoemaker
271 Deguise Pierre, bricklayer
273 St Jean Horace, laborer
275 Bruneau Léon, bookkeeper
277 Drummond Miss Fanny F., music teacher
279 Bruneau Charles, stonecutter
281 Duval Adolphe, painter
283 Masson Pierre, laborer
285 Chapleau Joseph, shoemaker
287 Lahaie Guillaume, cabinetmaker
289 Davidson Miss Ellen
291 Duquet Mrs. Louise, wid Frs.

ST CLAUDE, from 159 St Paul north to 122 Notre Dame, East ward

1 Villeneuve & Gariépy, grocers
2 Racine Louis, hotelkeeper
5 Villeneuve Félix, of Villeneuve & Gariépy, bdg hse
Villeneuve Nazaire
Labranche lt.-col. N., drill instructor 65th battalion
Bedard capt. Pierre Joseph
Archambault G. A., clerk
Durand Louis J.
Durand Nephtali, advocate
Beliveau Joseph U., clerk
Dufresne J. Bte., clerk
Dufresne J. B., jun., photographr
Moquin Louis, fruit dealer
Ethier Urgèle, clerk
Lavalleé U., clerk
Pariseau Mrs. J., wid C.
6 Irvine William, wholesale teas and liquors
8 Carter James, hotelkeeper
9 Richard Léon, saloon
10 Rodrigue M., of Langlois & Co.
12 Langlois Charles, & Co., provisions

Here LeRoyer st. commences.

17 Dudevoir Narcisse
Tucker Geo.
Piché Louis
19 Mathieu Adolphe, carriagemaker
21 Lefebvre Louis, shoemaker
23 Allard Joseph, shoemaker
Cloutier Mrs., wid
Thouin Mrs., wid N.
Carignan Jos., carpenter
27 Lemieux P., broommaker
31 Moussette A., hotelkeeper
32 Meunier A., merchant tailor

ST COLUMBAN, from 371 Wellington north to the Canal, St Ann ward.

6 Shield Richard, druggist
7 O'Gara Michael, laborer
Callahan Thomas, laborer, r
8 Jackson Thomas, engineer
10 Doheny Michael, contractor
11 Gaffey Mrs. Bridget, wid Pat.
Brownrigg George, laborer
12 Burns Michael, cooper
13 Dowse Francis, collector
14 McLean James, tinsmith
15 Meaney Patrick, laborer
17 McKillop James, carpenter
18 McCabe Michael, watchman
Gagnon Noel, laborer
22 McCormick Thos. J., policeman
Donaldson John, policeman

Here St. Patrick st. intersects.

36 Collins Jeremiah, laborer
38 Monahan Patrick, laborer
40 Leahy Michael, of M. Leahy & Co.

ST CONSTANT, from 459 Craig opp Champ de Mars north to 500 Sherbrooke, St Louis ward

2 Moeckel Redmond, saloon
6 Weise Mrs. F., wid John
8 Roy Joseph, clerk
12 Rey D. L., watchmaker
Rey D. L. A., watchmaker

PAUL A. LESPERANCE, for FINE SILVER WATCHES at lowest prices, 224 NOTRE DAME ST

14 Dreifuss Henry, police sergeant
18 Thompson R., & Son, engineers
Monjeau Benjamin, laborer, r
Mockdenz Edward, laborer, r
Johnson Mrs. A., wid Thos., r
20 Blanchard J. B., forwarder
Conquest John, fireman, r
Ethier Miss Margaret, r
22 Faucher Charles, fireman, r
Carle Miss Aurélie, dressmaker
24 Gravel Pierre
26 Perreault Wilfred, painter
27 Desormiers Philéas, grocer
28 Brown Henry, stevedore
29 Laurin Joseph, bailiff
30 Sénécal E., printer and publisher
Sénécal Eusèbe, jun., printer
Sénécal Henri, printer

Here Vitré st. intersects.

31 Turner John, foreman
32 Perrault Michel, merchant
34 Francœur David C., trader
35 Jewish synagogue, rev. H. Rosenburg, minister
36 Desmarteau Wilfred, of Desmarteau & Co.
38 David L. O., of Longpré & David
39 Brosseau Ed., customs clerk
40 Beaupré Mrs. E., wid Joseph
Ralley Mrs Julie, wid Wm.
Reler Ernest, joiner
41 Brissette Mrs. J., wid H.
Delisle Arthur
Brissette Adélard, tailor
42 O'Connor Mrs. Margaret, wid P.
Rousseau Casimir, carpenter
Morton Mrs. Aurélie, wid Thos.
43 Pominville Louis, horse trader
44 Descoteaux F., agt and bdg hse
Demers Julien, grocer
Dorion Albert, tailor
Cassino Pierre
Descoteaux Chs. T., clerk
Babeux Miss Delia
Babeux Miss Arthémise
45 Arless Richard, P. O. clerk
46 Christie William
Pennington Virgil, agent
47 Lépine Pamphile, clerk
48 Fournier Edouard
49 Larue Léon, sen., wood dealer
50 Lavery Alexander, laborer
51 Thérien Frs. Xavier
Bourbeau Louis, laborer
52 Kelly Patrick, baker
53 Maher M., furniture polisher
Strachan Mrs. Jane, wid David
54 Angers Joseph, shoemaker
55 Strachan David, baker
56 Dooley Michael A., machinist
Chagnon Edouard, machinist
Chagnon George
Driscoll Henry, printer
Driscoll Joseph, printer
57 Burton Mrs. M., wid John
Nelson Robert, bread driver
59 Levesque Adélard, shoemaker
Gagné Mrs. P., wid Joseph
65 Johnson Mrs. R., wid W.
67 Miller Moses, pedlar
67½ Normandin L., bookfinisher
72 Moncel Aug., saloonkeeper

Here Lagauchetière st. intersects.

75 Malette T. H., grocery
77 Lefebvre Mrs. L., wid William
79 Spencer Mrs. J., wid J.
81 Mondehard Emile, baker
83 Cunniam John, stevedore
85 Laurin T., boot and shoe mfr
85½ Prairie Joseph, carpenter
87 Quinn Mrs. Jane, wid John
Harris Mrs. E., wid H., sick nurse
89 Tiffin Thomas, of T. Tiffin & Co.
91 Skinner Wm., furniture dealer
93 Larue Léon, jun., tobacconist
93½ Pairey George
95 Ahern William, druggist
96 Labonté Mrs., wid Louis
96½ Balloch A., printer
97 Vipond Mrs. Jane L., wid John
98 Dufresne Homère, trader
100 McDonald Mrs. M., wid T.
Argonan Thomas, laborer
100½ Finzel Mrs. D., wid Christian
Finzel Frederick, engraver
106 Valentine Michel, of Bertoldi & Valentine

Here Dorchester st. intersects.

110 Elliott Philip J., printer
111 Murphy Patrick E., clerk
Berard Alf., of Berard & Major
112 Green John, clerk
113 Tellier Mrs. Christine, wid C.
114 Dempsey Michael, bricklayer
115 Aubertin Mrs. E., wid Louis
116 Hobin John, furrier
117 Daniels Mrs. A., wid J.

Here Dumarais st. ends.

118 Lemieux H. A., customs clerk
119 Holdbrook Benjamin T., grocer
120 Benoit François
121 Holdbrook B., policeman
122 Allain H., boot and shoe mcht
Jolicœur Z. C., dry goods mcht
123 Provencher John, printer
125 Shaw Robert, checker
127 Dooley John, laborer
129 Robinson James, foreman
130 Henderson Bros., lumber mchts

Here Charlotte st. begins.

131 Veilleux Miss Ovide, laundress
133 Ward Michael O'B., M.D.
135 Kirkpatrick John, printer
Kirkpatrick Hugh, pressman
137 Shaw William, storeman
139 Conroy Wm., plasterer
143 Hoggard G., tailor
145 Savage Thomas, plumber
147 Laurent Mrs. J., wid David
149 Barrette E. G., bookkeeper
151 Goltman Sam., merchant tailor
153 Maurice Jacob, cap maker
155 Vineberg Moses, furrier
156 Berger Charles, contractor
Hunter John, baggagemaster
158 Leblanc Mrs. Julie, wid Olivier
Caldwell Benjamin, steamfitter
159 Laflamme Joseph, clerk
160 Lapointe Edmond, carpenter
160½ Foisy Jules, waiter
161 Marchand Mrs. Malvina, wid M., academy
162 Collisson Henry, barkeeper
162½ Mitchell Peter, engineer
O'Connor Joseph, coachman
163 Leblanc Mrs. R., wid G.
Leblanc Arthur, clerk
Leblanc Alexander, bookkeeper
Leblanc Ernest, upholsterer
164 Gravel Léon, storeman
165 Piché Alphonse, M.D.
Piché Léon
166 Vézina Hormisdas, butcher
175 Thibault Wilfrid, clerk

Here St. Catherine st. intersects.

180 Holdbrook Mrs. Lena, bdg hse
182 Quesnel Frs., carriagemaker
183 Roy Damase, carpenter
185 Robitaille Charles, shoemaker
Finnigan Patrick, laborer, r
Giroux Joseph, shoemaker, r
186 Barrette Alphonse, printer
Lamontagne Joseph, joiner, r
186½ Lamontagne André, joiner
187 Gauthier Mrs. C., wid James
188 Charron Edmond, clerk
Gariépy Joseph, joiner, r
188½ Dumas Paul, agent
Préville Louis, bookkeeper
189 Barrette Augustin, bookkeeper
190 Heneault Mrs. A.
192 Welsh William, storeman
Flawn William, driver, r
194 Telford James, whitewasher, r
Berry Mrs. S., wid Robert, r
Hammond John, engineer, r
Eccles Mrs. Mary, wid Thomas, r
Maiden Jacob, waiter
195 Duclos Mrs. Rosa
196 Cinq-Mars James, carpenter
Mitchell Mrs. Alexander
197 Rivet Médéric, carter
198 McVey John, foreman
199 Archambault Ludger, tailor
200 Easton John, brassfinisher
Reed John, collector, r
Bishop Charles, storeman, r
201 Lecavalier J. Bte.
202 Mayer Michel, laborer
203 Lamoureux Léandre, joiner
204 Boisseau Pierre, clerk
204½ Duncan Francis, brassfinisher, r
206 Woodford Charles, tinsmith
207 Sheffield Mrs. Martha, wid A.
208 Letellier Joseph, cabinetmaker
209 Olcan Félix, sculptor
210 Elliott Thomas, shoemaker
211 Leblanc Hector, bookkeeper
Bérard A., of Bérard & Major
212 Withell Mrs. E., wid Samuel
Withell Robert, carpenter
Ireland Mrs. Jane, wid Isaac
213 Bossuet Delphis, clerk
Labrèche Mrs. A., wid P., r
Galipeau Dolphis, joiner, r
213½ Pfuderer John, foreman
214 Brindamour Mrs. Emélie, wid L.
Chartrand Louis, shoemaker
215 Emond Edmond, reporter
217 Demers Edouard, painter
Meloche Charles, watchmaker
218 Dickinson William H., clerk
219 Payment Joseph, shoemaker
Lesage T. H., grocer

Here Mignonne st. intersects.

223 Poisan Elie, laborer
Gagné Joseph, painter
225 Coutlée Joseph D., clerk
Picard Honoré, printer
227 Viger Mrs. C., wid Antoine
Viger Tancrède, conductor
228 Gauthier Nazaire, stonecutter
Thibault Pierre, bricklayer, r
Tétreault Joseph, joiner, r
229 Wray George Henry, steward
230 Pelletier Mrs. A., wid Paul
Jensen M., watchmaker
231 Price Mrs. Annie, wid William
232 Bélanger Pierre, varnisher
Lecompte Jérôme, roofer
233 Yon Isaïe, baker
234 Maisonneuve S., shoemaker, r
235 Dusep Elie, joiner
235½ D'Amour Louis, shoemaker
Lafleur Moïse, joiner, r
236 Sigouin Mrs. A., wid T.
Chalifoux joseph, r
237 Crépeau Joseph, plumber, r
238 Lévesque Édouard, dealer
Lévesque Alexis, bookkeeper
Lévesque Joseph, druggist clerk
Colleret A., joiner
241 Claw Francis, foreman
242 Ferguson Moses, clerk
Prieur Etienne, driver
243 Pepin Edouard, joiner
244 Lecavalier Télesphore, clerk

THE SUN LIFE IS A MONTREAL COMPANY, MANAGED BY MONTREAL DIRECTORS

244½ Lavoie Louis, trader
Chartrand Abel, joiner, r
245 Lapierre Mrs. E., wid Etienne
246 O'Donoughue David, clerk
246½ Descarie Prospère
247 Lamoureux Joseph, trader
248 Matte Guillaume, laborer
248½ Dubois C., cabinetmaker
250 Pattenaude Alexis, coal mercht
252 Maag E. Ehrhard, cellarman
254 Lefebvre Frederic, painter
255 Lavigne Azarie, saw mill
258 Germain Victor, cabinetmaker
260 Ethier Ferdinand, tailor
262 Demers George, butcher
263 Gadoua Siméon, shoemaker
263½ Tranchat J. Bte., lithographer
264 Folley Joseph, laborer
265 Dagenais Hypolite, shoemaker
265½ Williams Mrs. John
267 Leblanc J. Bte., joiner
268 Lamoureux Julien, carter
269 Huot Edward, carter
273 Despatie J. Bte., cabinetmaker
274 Lauzon Joseph, laborer
Crépeau Chs., laborer
275 Archambeault Louis, contractor
La Société des Arti-ans Canadiens Francais de la Cité de Montréal, L. Archambault, secretary
280 Perreault Edouard, butcher
281 Carmody Thomas, milkman
282 Gornon Joseph
284 Lamoureux Mrs.C., wid Fabien, laundress
287 Kane Robert
Tougher Miss Annie L., teacher
289 McDonald Michael, carter
291 Pert James, carter

Here Ontario st. intersects.

300 Henderson John, carpenter
Monette J. Bte., shoemaker
301 Dumont Antoine, carter
304 Lafleur Adolphe, painter
Jubinville Joseph, printer
306 Moreau J. Bte., joiner
307 Lamontagne Léandre, carpenter
308 Gauthier John, clerk
309 Delaney Joseph, carter
310 Marelle Z., laborer
311 Kelly John, sen.
313 Kelly Peter, carter
315½ McCarthy John
315 Lafferty Mrs. M., wid P., r
Tétreault Pierre, laborer
Champagne L., shoemaker
315½ Forget George, laborer
317 Doyle Patrick, gardener

ST DAVID LANE, formerly St Edward, from 149 St Joseph north to 44 St Antoine, St Antoine ward

2 Wright Michael, dry goods
2½ Cazavan Joseph, cooper
Ethier Narcisse, butcher
4 Houle Jean R., bailiff
Houle Edouard, clerk
Houle Alex., clerk
4½ Nugent John P., mercht tailor
6 Caron Mrs. L., wid J. B.
Mathieu Gilbert, saddler
8 Roy Michel, furniture dealer
10 Tessier Michel, joiner,
Shea Mrs. C., wid Wm., r
12 Godin Miss R., seamstress
Gregoire Mrs.
14 Brown Edmund
Constantineau W., trunkmaker
16 Major Mrs. E., wid T.
Jay James, driver, r
17 Bilodeau Théo., plumber
Lalonde Joseph, laborer
18 Perry Wm., foreman
Ricard Z., barber, r

Here St. David place begins.

20 Hammall John, carter
Bell Mrs. M., wid W.
Nield Edward, laborer
21 Gallagher Francis, shoemaker
22 Strachan John, tailor
24 Lefebvre Stanislas, laborer
Viau Louis, laborer
26 Ouellet J. Bte., constable
Turcot François, millwright
Bazinet D. E., printer
Bilodeau F. X., bookkeeper
27 Bateman Richard
28 Pauzé J. X., hardware
Pauzé J. Bte., sen.
Pauzé J. Bte., jun., painter
29 Malone Mrs. Julia, wid P.
31 Quinn Michael, shoemaker

Here St. Bonaventure st. intersects.

34 Dinahan Pat., grocer
35 St Jean J. Bte., carragemaker
Constantineau H., trunkmaker
Duggens Mrs., wid John
38 Hotte J., saddler
39 Williams George, laborer
Green S., finisher
40 Crevier Augustin, roofer
Larivière Edouard, laborer
41 Decaries F., tailor
Murphy Richard, laborer
42 Miller Thos., laborer
43 Hearly M., blacksmith
Baird David, plumber
44 Foy Mrs. M., wid T.
45 Peltier M., grocer
Cloughsey Daniel, tailor
46 Davis M., boilermaker
47 Farmer Joseph, finisher
Lenihan James, laborer
48 Birtz Mrs. L., wid A.
49 Walker Henry, laborer
Scott John, helper
50 Couvrette Pierre, stonecutter

ST DAVID PLACE, opp 17 St David lane, St Antoine ward

13 Godard Misses, seamstresses
Durocher Mrs. Rose, wid J., r
14 Monette A., driver
15 Dudevoir Hilaire
Bélanger Joseph, cabinetmaker
16 Sloan John, laborer
Somers F., laborer
17 Peat Wm., storeman
18 Morrison Wesley, laborer
Schiewick Jules, furrier
19 Heavysege C. S., carpenter
20 Brisson Napoléon, engineer
21 Wright Wm., watchman
22 Demers L. E., tailor
23 Cook Charles, machinist

ST DENIS, from 363 Craig north to the City boundary, dividing St Louis and St James wards

2 Lafrenière Cyprien, tobacconist
4 Bessette Joseph, confectioner
Dumouchel M., sewing machine agent
4½ Trudeau Mrs. Marie, wid Jos.
Bisaillon Alexandre, barber
Bisaillon Camille, mason
Valiquette Onésime, laborer
6 Gareau Louis D., clerk G.T.R.
Hénault Victor, clerk
8 Rolland J. Bte., of J. B. Rolland & Fils
Rolland Octavien, of J. B. Rolland & Fils
10 Dubord Alexis

Here Vitré st. begins.

12 Robillard E., M.D.
12½ Gaudry Jean Bte.
14 Dessauniers Euclide, clerk
Dessauniers Ernest, law student
14½ Glackmeyer Mrs. L. F.
Glackmeyer Oscar, clerk
16 Provençal Damase G., butcher
Cusson Frank, clerk
Maillé Godfroi, clerk
Sutton Preston, storeman
Wren Walter, foreman
Gill Horace, foreman
Crump L. S., foreman
Marquis Damase, bookkeeper
18 Resther J. Bte., of Resther, Resther & Vanier
Resther J. Zéphirin, of Resther, Resther & Vanier
Resther Aurèle, bookkeeper
20 Chevalier Louis
22 Benjamin Pierre, bdg hse
Benjamin Henri, clerk
Benjamin Anthony A., clerk
Benjamin E. N., clerk
Leblanc Evariste, of Boisvert & Leblanc
Leblanc Cléophas, professor
Bertrand Auguste
Drolet Charles, clerk
Lafontaine —, law student
Papineau Louis J., law student
MacCaulay C., law student
Morrison Geo. A., advocate
Bertrand Emery, notary

Here Dubord st. intersects.

23 Trinity church, Church of England, rev. John Walter, rector
Laberge Mrs. D., wid Auguste
Schiller C.E., clerk of the Crown
Beaudry Mrs. J. L.
Globensky L., of Globensky & Frigon
Baker George, C.E.
25 Chalifoux Miss M., bdg hse
Campbell M., clerk
Watier George, ins agent
Têtu Cyrice, general agent
Niox Victor, agent
Limoges Narcisse, customs clerk
Sullivan —, clerk
27 Hérard Mrs. M., wid J. Bte.
Hébert Mrs. Sophie, wid H.
Lamontagne H., leather mcht
Tisdale John, merchant
Hay Miss L.
Daly John P., agent
Lamontagne Miss Mary
Dechard Mrs. Mary
Wilson Miss Eugenie
Wilson Miss Flora
28 Garth Charles
Garth John H., of Chs Garth & Co.
29 Cavanagh Mrs. Capt. Wm.
31 Grenier J., of J. Grenier & Co.
32 Thibault L., clerk
Adam Jos., advocate
Duhamel Geo., advocate
Lapointe Delphis, bookkeeper
Huot Jules, clerk
Barthe J. G., advocate
33 St Denis academy, Congregation of Notre Dame, sister St Alix, superioress
34 Moll Mrs. V., wid Dr. Louis J., bdg hse

JAMES A. BAZIN, DENTIST, 1357 ST CATHERINE ST cor McGILL COLLEGE AVENUE

34 Polette Wm. Ant., B.C.L., law student
Delisle Auguste, librarian Court house
Doucet Stanislas, law student
Chagnon H. C. H., notary
Richard J. H. L., law student
Sincennes Miss Délima
Sincennes Mrs. Denise, wid J. F.
Seymour Miss Sarah
36 Trudeau Mrs. Philomène, wid J., bdg hse
Prudhomme Mrs. Léonie, wid M.
Savoie Mrs. Adèle, wid F. X.
Limoges Zotique, clerk
Desrosiers Joseph, advocate
Vinet Charles Z., clerk
Joubert Anastasse, clerk
Hardy Lucien, com traveller
Lacousière F. X. O., clerk
Lafricain E., artist
38 Sentenne H. T., N. P., Court house official
39 De Montigny B. A. T., recorder
40 Grenier Mrs. Céleste, wid Jos.
Poitras Miss Virginie

Here Lagauchetière st. intersects.

44 Perrault J. X., secretary Political Economy society
48 Club St Denis, A. Rambeau, treasurer; J. E. Huot, guardian
Huot Joseph E, guardian
50 Terroux C. A., notary
Terroux Tancrède, bank teller
52 Boivin Guillaume, shoe manuf
54 Laramée Jos. A., M.D.
55 Legris F. X., gardener
56 Beliveau Mrs. V., wid L. J.
58 Cassidy John L., of J. L. Cassidy & Co.
60 Wilson Thomas, of Ths. Wilson & Co.

Here Dorchester st. intersects.

64 Coderre J. Emery, M.D.
66 Wilson Alex. A., paint manuf.
Wilson L. A., com traveller
68 Gaucher Godfroi G., of Gaucher & Telmosse
70 O'Neill J., collector canal tolls
O'Neill Thomas
71 Labelle capt. J. B., general passenger agent Q.M.O. & O. R.R.
72½ Nichol J. C., dentist
Barrett David, policeman
74 Gray H. R., druggist
76 St George Mrs. J., wid T., bdg hse
Dagron Louis
Picault P. E., M.D., of Picault & Co.
Porter G. E., law student
St George Théodore, clerk
Bissonnette A., law student
80 Lefebvre Mrs. Adélaïde, wid L. M., bdg hse
Pratte Mrs. Albina, wid Albert
Deslauriers J. E., clerk
Mason Réné, student
82 Foucher A. A., M.D.
Valois A., bookkeeper
Pelletier L.C., of Ethier & Pelletier
84 Fischel S., of S. Fischel & Co.
Fischel G., of S. Fischel & Co.
Dreschel Hermann, stationer
86 Mott Henry, clerk
Andrews Mrs. Eliz., wid F. H.
88 Demers F. J., M.D.

Here St. Julie st. begins.

90 Papineau hon. Auguste C., judge Superior court
92 Papineau Miss E.
Beaudry Henri, clerk
Beaudry Joseph, clerk
Beaudry Mrs. E. A., wid Jos.
94 Bourassa H., artist
Dugas C. A., Police magistrate
98 LeBlanc L. J.B., L.D.S., dentist
100 Caty J. T.
Casgrain Pierre Frs, M.D.
Casgrain Mrs. G. M., wid P. F.
Lafontaine Lady, wid Sir Louis Hypolite
104 Huot L., of A. Giberton & Cie.
106 St Charles F. X., flour mcht.
110 Montmarquet Mrs. E., wid A. E.
Sharing B., of Mackinnon & Sharing
Sharing Mrs. A., wid Henri
Bareille Mrs. V., wid Jean L.
112 Guerin Constant, merchant
114 Perrault Léon
Leclerc T. S., law student
Leclerc Antoine, med student

Here St. Catherine st. intersects.

116 Durocher L. B., M.D.
118 Trudel F. X., M.D.
119 Christian Brothers St James' school, Bro. Fabien, director
120 Filiatrault C. M., M.D.
121 Labelle Chas., cabinetmaker
Cercle St. Denis, P. Dupont, sec.
122 Charbonneau L. L., bookkeeper

St. James square.

124 Rivet Régis, furrier
126 Lewis Mrs. Phœbe, wid James
127 St James R. catholic church, rev. A. L. Sentenne, curate
128 Montreal Floral nurseries, Jas. Cooper
Clark T., manager Montreal Floral nurseries
138 Lamontagne Benj., architect
Lamontagne J. B., architect
Lamontagne Ernest, tailor
Lamontagne Geo., tailor
142 Glackmeyer Chs., sen, city clek
Glackmeyer A., bookkeeper
142½ Mongeon Chas., clerk
144 Choules James, confectioner
145 Orphelinat St Alexis, Sisters of Providence young girls school, sister M. Edwidge, superioress
146 Lefebvre E., mail conductor
148 Beausoleil J. M., M.D.

Here Mignonne st. intersects.

149 Gohier R., of R. Gohier & Co.
150 Leclaire Isidore, of F. & J. Leclaire & Co.
151 Roy Philippe, advocate
152 Hudon Isaïe, bookkeeper
Globensky S. E., of Trestler & Globensky
Globensky A. P., of Christin & Globensky
154 Therien Louis C., bailiff
Therien Alphonse, jeweller
Therien George, watchmaker
Therien Hector, clerk
155½ Brunet D. W., assistant cashier Jacques Cartier bank
156 Lareau Ed., of Lareau & Lebeuf
158 Malo Eugène, contractor
Bissonnette L. A., of Mignault & Bissonnette
160 Lacaille Chs., of Charles Lacaille & Co.
Lacaille Ernest, M.D.
162 Melançon Claude, grocer
Melançon Jos., student
163 Dalbec Alf., advocate
165 Lafricain Treflé, clerk
166 Ricard Louis, advocate
167 Gagnon Ernest, merchant
169 Pepin Henri P., notary
171 Hétu L. O., of Hétu & Dumouchel
172 Paradis Vital, forwarder
173 Beauchamp J. C., agent Estate Hon Chs. Wilson
175 McDonald Mrs. Lizzie, wid J.
McDonald John L., piano tuner
176 Sanscartier David, butcher

Here St. Emery st. begins.

177 Dorion Mrs. Olympe, wid W.
Laframboïse hon. Maurice, judge Superior court
178 Sarony Mrs. G., wid N.
179 Johnson C. T., bookkeeper
179½ Parent E. H., bank clerk
180 Delorme P., leather merchant
181 Tresidder John B., agent
182 Bureau Mrs. J. O.
183 Esinhart John, architect
184 Phelan Mrs. A., wid John
185 Décary F. X., sen., contractor
Décary Frs. X., jun., plasterer
Décary Ferdinand, plasterer
Décary A., student
187 Gariépy Mrs. S., wid R.
188 O'Brien James, merchant
189 Laperle Narcisse, sen., joiner
Laperle Omer, bookkeeper
Laperle Nar, jun., joiner
Plante Alphonse, merchant
190 Brunet Joseph, contractor
191 Plante E., of Plante & Dubuc
Laplante J. Bte., printer
192 Peltier Mrs. O., wid George
Peltier George
193 Watson D., of Kerry, Watson & Co.
194 Charpentier M. E., advocate
194½ Prévost Wilfred, of Prévost & St Julien
195 Poirier Hyacinthe F., merchant
195½ Delorme Louis, trader
196 DeBeaujeu Raoul
Powell Miss Eva
Stephens France, secretary
197 Dagenais J., dry goods
197½ Desmarteau Elzéar B., mercht
198 Laurent Michel, contractor
199 Dubuc A., of Plante & Dubuc
199½ Dowd Charles H., clerk
Dowd Frank E., clerk
200 Keroack A, leather merchant
201 Gervais D., carriagemaker
Gervais Guillaume, painter
201½ Fortier Jos. M., cigar manufr
202 Béique F. F., of Beique & McGoun
203 Reinhardt C., of G. Reinhardt & Sons
203½ St Louis E., contractor
204 Walters C. H., merchant
205 Bourgouin H., contractor
206 Hollis Mrs. C., wid capt. Richard
Braithwaite Joseph
207 McNichols J., accountant
208 Black Jas. F. D., city treasurer

Here Ontario st. intersects.

209 Bourgouin Octave, contractor
Bourgouin George, clerk
211 Butteris E. H., clerk
211½ Munro P. A., M.D.
214 St Louis capt. Louis, asst. harbor master
St Louis Horace, law student
215 Ducharme Miss Geneviève
Ducharme Chas., student
217 Ducharme D., sen.
Ducharme D, jun., student
218 Grenier Adolphe, clerk
Bonacina F., clerk

J. R. MARTIN, STEAM LITHOGRAPHER, MAPS, PLANS, &c., 16 ST BONAVENTURE ST

220 Leman Joseph, M.D., of H. Beaudry & Co.
222 Lord James, of Lord & Munn
223 Mitchell Jas., prop Montreal Steam Dye works
224 Thompson John, grocer
Thompson Frederick, clerk
Thompson P. J., clerk G.T.R.
225 Comte Jean Louis, contractor
226 Ewing A., of Ewing Bros.
230 Rinfret F., of Geoffrion, Rinfret, Dorion & Laviolette
232 Drummond hon. L. T.
Drummond C., produce broker
235 St Germain Frs., sec.-treasurer Canadian Building society
237 Loiselle L. A., bookkeeper
Loiselle Mrs. O., wid F. X.
239 Lamarche A., of Lamarche, Prévost & Cie.
241 Rorke Geo.
Rorke Chs. L., bookkeeper
Rorke Geo. S., clerk
243 Boxer Fred N., architect
245 Mussen W. H., cashier City hall
247 Demers Wm., traveller
249 Allard Louis, contractor
251 Nolet Mrs. Fred.
253 Newport John T., coal mercht

Here Sherbrooke st. intersects.

399 Masson Adolphe, of D. Masson & Co.
Masson Mrs. D.
Vinet rev. J. J.
400 Behan Thomas, carter

Here Cherrier st. ends.

401 Deaf and Dumb Female institute, R. C., sister Philippe of Jesus, directress
Arnoldi Miss Emelie
Furniss Mrs. B., wid
Delisle Mrs. Charles
410 Lamontagne lieut.-col. Elzéar, brigade major
412 Dillon James T., city assessor
Dillon W. A.
Dillon James St G., bookkeeper
Dillon Rich. L., bookkeeper
Dillon Frank, clerk
416 Lafrenière A. T. L., of Lafrenière & St Onge
418 Olivier L. S., of P. M. Galarneau & Co.
Giroux A., clerk
Cayley Mrs. A., wid M.
Pruneau Alfred, teacher
420 McGillis John
McGillis Ewan
422 Gendron Pierre S., prothonotary
424 Garth H. W., of C. Garth & Co.
426 Nelson J., sen., registrar customs
Nelson Jno., jun., com merchant
Nelson C. A., of Laviolette & Nelson

Here Roy st. intersects.

428 Laforce A., of Laurent, Laforce & Co.
430 Pacy Thomas B., merchant
Henderson —, agent
432 Greata John M., bank clerk
437 Vincent Mrs. M., wid Louis
439 Rouilliard O., inspector of bdgs
Peltier L., of Pepin, Guenette & Peltier
442 Fauteux Pierre R., ins agent
Fauteux Théodore, clerk
Fauteux Adrien, clerk
Fauteux Arthur, clerk
Fauteux Tancrède, clerk
444 Boxer Sydney, com traveller
461 St Julien Jules, of Prévost & St Julien
463 Clément Jos. L., cabinetmaker
465 Ricard M. C., accountant
468 Filiatrault Aristide, printer
469 Short Wm. Henry, manager Montreal Abattoir Co.
470 Desfossés Arthur, insurance agt
471 Richmond G., cashier C.P.R.
Picard Napoléon, ins agent
473 Tremblay R., editor Le Monde
474 D'Amour Alfred, P. O. clerk
475 Norman Mrs. Mary, wid John
Norman N., com traveller
Norman J., com traveller
Norman Chas., warehouseman
Norman N. H., clerk
Norman R., clerk
476 Kirkup Miss
478 Bogue James T., com merchant
479 Limoges J., of Sicard & Limoges
480 Lavoie Frs. A., customs officer
481 Labelle P., of Labelle & Bonin
482 Batchelor Mrs. E., wid Alex.
483 Clément J. L., cabinetmaker
484 Villeneuve Ed., city agent Royal Canadian Ins. Co.
Villeneuve George, student
486 Thomas James, com traveller
489 May Mrs. E., wid Joseph
490 Gaudry Daniel, P. O. clerk
491 Paty Albert, com traveller
492 Sarrasin L. F., advocate
493 Gianelli A. M. F., Italian consul
494 Loiselle John E., clerk
496 Cole Edwin H., dry goods
498 McGillies John Charles
500 Loranger J. F., customs officer
502 Cartier Jos., jun., accountant
503 Fatt S C., accountant
504 Ouellette O., agent Q.M.O. & O. R.R.
506 Cain Maurice, clerk
Cain Mrs. A., wid James
508 Kernick G., dept prothonotary
Kernick Charles, clerk
512 Bernier C. T., dry goods
514 Bogue Henry, clerk
516 Hoerner David, bookkeeper
518 Williams R. T., upholsterer
Weston A. M., com traveller
520 Mignault E., crier Superior court
522 Bertram Fred. E., bookkeeper

ST DIZIER, from 267 Commissioners north to DeBresoles, East ward

11 Fortier J. M., cigar manufr
12 Lacaille Chs., & Co., wholesale grocers

Here LeRoyer st. commences.

20 Fischel G., & Co., cigar manufacturers
38 Samuel H., & Co.

ST DOMINIQUE, from 489 Craig north to St Jean Baptiste village, St Louis ward

1 Coghlan Jas., accountant
2 Deladurantaye H. M., hotel
Golenveau Louis, machinist
Gozin Joseph, bailiff
Perreault Alfred, laborer
Bélec Joseph, bar tender
6 Poulin Mrs. S, wid Samuel
Cinqmars Mrs. H., wid Louis
7 Gélinas Mrs. L., wid A., bdg hse
Pelland J. O., law student
Hennessy Daniel, law student
Regnier Edouard, clerk
Gélinas George S., clerk
8 Clement Charles, foreman
9 Lamothe Joseph, joiner
Sicard Joseph, butcher
Sicard Jules, joiner
10 Craig John, blacksmith
Laurendeau Geo., law student
Labelle —, cabinetmaker
Mann Mrs. E., wid J., sick nurse
McKenna Mrs. A., wid Pat.
11 Turgeon Jos. Ovide, advocate
12 D'Amour Miss Mathilde, bdg hse
Ouimet Mrs. Eusèbe
Hénault Joseph, wood engraver
Chateauvert H., bookkeeper
Ouimet L., bookkeeper
Cornelius —, hairdresser
Muggly Conrad, machinist
Brosseau Mrs., seamstress
Massé Miss H., seamstress
Bélanger Miss E., dressmaker
Desnoyers Miss C., dressmaker
Gohier Mrs. E., wid Antoine
13 Morin L. E., jun., com merch t
Lespérance Paul, jeweller
15 Mailloux Philéas, of Mailloux & Barsalou
17 Gagné C. S., painter
19 Murphy G., water police

Here Perrault court begins.

21 Amiot Miss Anna, seamstress
Vigeant Miss M., seamstress
22 Barsalo Joseph, collector
Tremblay Mrs. K., wid G.
Burk Mason, meter inspector
DeMeuleneere J., paper hanger
23 Provencher Miss E., seamstress
24 St Amand Frs. X., machinist
Gibney Mrs. A., wid P.
Cahill Mrs. A., wid Philippe
Fontaine J. H., law student
Trudeau Bruno, law student
25 Malo Alexandre, clerk
Hébert Miss Lucie
27 Painchaud G., carriagemaker
30 Boyer Antoine, lamp maker
Lusignan F. A., bookkeeper
Lusignan A., clerk
31 Mathurin Joseph, bdg hse
Mathurin E., cigar packer
Mathurin Geo., cigarmaker
Laflèche Israël, clerk
Mathurin Moïse, tailor
32 McGregor Mrs. C., wid John
Germain Miss M., seamstress
33 Edmond Joseph, grocer

Here Vitré st. intersects.

37 Lalonde E. H., bailiff S. C.
39 Desrochers Mrs. E., wid Michel
Delisle Mrs. M. L., wid Frédéric, dressmaker
Lanctot A., of A. Lanctot & Co.
41 Paradis Miss Emélie
Paradis Miss Julie
Falardeau F., shoemaker
Barry Edmond, bookkeeper
Lafond Miss R., seamstress
Lafond Miss O., seamstress
Labbé Miss E., seamstress
43 Moody Mrs. Marg., wid Wm., bdg hse
Demers Gustave, clerk
Harvey Robt., printer
Junod Henry, clerk G.T.R.
Ade Edgar, bank note printer
Wright John, printer
44 Gosselin Pierre, bdg hse
Bourget O., saddler
Tourangeau N., hat last maker
Fauteux Philippe, tailor
Mercier Louis, tinsmith
Elder Jacob, silverplater
Gosselin R., gas lighter
Hawkins —, hatter

PAUL A. LESPERANCE, PRACTICAL WATCHMAKER and JEWELLER, 224 NOTRE DAME ST

45 Dodd Mrs. E., wid J., bdg hse
46 Rhéaume Nap., mouldings
47 Dion Marcel, shoemaker
Côté Miss Esther, bookbinder, r
Bénoni Constantin, laborer, r
Bonin Q., newspaper dealer, r
Vézina Onésime, laborer, r
Sirois Arthur, laborer, r
Misaillé Miss Marguerite, r
Lévesque Charles, laborer, r
Vézeau Mrs. Julie, wid F., r
Imbleau Miss Angélique, r
Charpentier Miss Marie L., r
Jacquemin Alexis, gilder, r
Cyr Mrs. S., wid Vincent, r
Goudreau Ernest, tobacconist, r
Charbonneau Mrs. M., wid D., r
49 Bolduc Miss Marceline, furrier
51 Renaud Mrs. E., wid Ignace
Renaud Pierre, law student
Renaud A., telegraph operator
53 Renaud Miss Archange
Renaud Miss Geneviève
54 Guenette Mrs. A., wid F.
Guenette Alfred, agent
Couillard Henri, clerk
55 Poulin Jos., watchman Q. M. O. & O. R. R.
56 Demers L., carpenter
Legault Miss A., seamstress
57 Drury Thomas, laborer
58 Quesnel L., blacksmith
Prudhomme P., law student
59 Campbell John, collector
Campbell Jas., machinist
Renaud C., shoemaker, r
60½ Bardet L. B., shoemaker
61 Fryer Christopher, painter
Hay Robert, watchmaker
62½ Joubert Miss O., seamstress
Robillard J. J., clerk
Métivier J. A., tailor
63 Jaegar Emile, sec-treas Card and Paper Co.
65 Lamoureux G., grocer
67 Lefrançois Alphonse, tobacconist
68 Savage A. P., grocer
69 Ouellette Jean Bte., tailor
Galipeau Ludger, tailor
Simpson Mrs. M., wid F., dressmaker
71 Lamoureux G., grocer

Here Lagauchetière st. intersects.

76 Piché Urgèle, manager
77 Bourque Alex., upholsterer
Coriveau David, painter
Lachapelle —, shoemaker
Guilmeault Raphael, clerk
Marchesseau Mrs. M., wid
Moranci N., cabinetmaker
Pinsonneault Miss H., seamstress
Regimbal Miss M., seamstress
Gagnier A., leather cutter
78 Campbell E. J., clerk
Gascoigne A. Ed., clerk
79 Bernard Mrs. N., wid A. P.
Bernard Stanislas, clerk
Bernard Alfred, clerk
Bernard Arsène, clerk
Bernard Euclide, of Bourdeau & Bernard
80 Brown Robert, checker
81 Ranson John, foreman
82 Fraser James
83 Vinette Arsène, laborer
83½ Delisle O., carriagemaker
84 Trudeau Cléophas, laborer
86 Roy Benjamin, painter
88 Marchand Geo., stonecutter
89 Hacker Sidney, carpenter
90 Duval Charles, trader
Morel Mrs.
92 Cousineau Miss P., seamstress
Deferari Mrs. L., wid Joseph
Deferari Mathieu, watchmaker
Delisle Miss Delima
Lachapelle Miss D., seamstress
94 Labbé F., cooper
95 Montreal General Hospital dispensary, T. D. Reed, M.D., pharmacist
96 Bonin Mrs. Adéline, wid Jos.
Bonin D., conductor G.T.R.
96½ Leroux Victor
100 Clément Hyacinth, carter
102 Courtemanche O., furniture

Here Dorchester st. intersects.

111 Jolicœur Irénée, storeman
Gauthier J. Bte., shoemaker
Galarneau Mrs. E., wid F. X.
112 Alarie J. Bte., sec-hand furniture
Pattenaude Charles, barber
113 Howard Mrs. L., wid Wm.

Here Mount Charles place ends.

115 Bonnin Alfred, grocer
123 Wray Jos. C., undertaker
125 Ray Mrs. Marion, wid Wm.
St John's (German Protestant) church, rev. G. C. H. Hasskarl, minister
127 Hasskarl rev. G. C. H., minister St John's German church

Here Charlotte st. ends.

133 Juneau Jos., & Cie., hotelkprs
Ouellet A. E., com traveller
135 Brochu J. M., agent
Ouellet A M., clerk
Juneau Jos., of J. Juneau & Cie.
Juneau F., of J. Juneau & Cie.
137 Poirier Miss E., trader
139 Lizotte Prudent, trader
Roy Miss D., seamstress
140 Chatigny Miss E., seamstress
141 Johnston Miss A., bdg hse
142 St Pierre Mrs. T., wid Fabien
Ouellet Mrs. Joseph, cook
Vaillancourt Jas., plumber
Joly Benoit, butcher
144 Roy Noël, bailiff S.C.
145 Leblanc Alfred, foreman
Touranjeau Miss Philomène
146 Cadieux T., laborer
Lemieux Mrs. A., wid Joseph, r
Trudel Miss Caroline, r
Lachance Louis, laborer, r
Boucher Mrs. C., wid L., trader
147 Cadieux Louis, trader
Cadieux Mrs. L., sec-hand clothing
Bisson Philéas, painter
149 Brouillette W., piano maker
150 Monette Mrs., r
150½ Loiseau Miss Césarine
Jeannotte A., law student
Lefebvre A., law student
151 Singer William, furrier
152 Descarie Mrs. S., wid Louis
153 Sauriol Alphonse, clerk
Beresford Nicholas, shoemaker
Monette Mrs. Mathilde, wid L.
Jarry Mrs., r
154 Jacques J. Bte., carriagemaker
155 Rocré Lindorf, furrier
Peacock Wm., cabinetmaker
156 Girouard Edouard, laborer
157 Potvin François, carter
Potvin Mrs. François, bdg hse
158 Bonin Mrs. C., wid Isidore
159 Price Henry, butcher
160 Beauchemin A. S., shirt manuf
161 Price Jas., hide merchant
162 Bourdon Alexis, shoemaker
163 Rochon Mrs. J., wid Louis
164 Gougeon D. H., clerk
165 Labonté Mrs. E., wid J. Bte.
166 Gagnon Pierre, butcher
167 Routhier Bénoni, tailor
168 Dooner George, messenger
169 Benoit Pierre, butcher, r
Dubé —, shoemaker, r
Champeau Médard, joiner, r
170 Bertrand Louis, shoemaker
171 Neish Henry, agent
Hubert Henri, painter, r
Pichette Hormisdas, waiter, r
Vaillancourt Mrs. M., wid O., r
172 Fogarty & Bro., boots & shoes
173 Gendron P., watchmaker
Gendron Philippe, clerk
Gendron Joseph, clerk
175 Perrault Adolphe, bookbinder
177 Yon Mrs. Z., wid F., midwife
177½ Pelletier Pierre, hotelkeeper
178 Desmaison N., proprietor of Desmaison's parlor

Here St. Catherine st. intersects.

179 Lavigne Honoré, hotelkeeper
180 Dufresne Charles, stonecutter
Quelch Joseph, carter
182 Gaudreau Louis, barkeeper
183 Ayette François, filer
184 Adams J. A., grocer
195 Gagnon Ignace, shoemaker
Gagnon Miss V., dressmaker
197 Hébert Isaïe, barber
Lalumier Bruno, joiner
Gougeon André, saddler, r
Fox Patrick, policeman, r
David Michel, painter, r
Hétu Arcade, baker, r
Champagne Alphonse, joiner, r
Major Narcisse, blacksmith, r
Beaudoin Moïse, laborer, r
Dubé Vincent, butcher, r
Bémeur Louis, laborer, r
Bruyère Miss P., seamstress, r
Renaud Mrs. M., wid J. Bte., r
St Hilaire A., shoemaker, r
Ouellette George, trader, r
198 Grandchamp Mrs. Olivier
199 Bonneford Alfred, chairmaker
201 Charrette Hilaire, mason
Mercier François
Charrette J. Bte.
207 Labrecque Alfred, grocer
207½ Labrecque Edmond, builder
Labrecque Joseph, contractor
Fontaine de Belcourt J., turner
209 Duplessis Thos., com traveller
Leroux Ferdinand, butcher
Patenaude Miss C., dressmaker
211 Belisle Frédéric, bookbinder
Lamoureux Louis, carter
Chevalier Joseph, bottler
213 Jackson William
Doin Ernest, sen.
Doin Ernest, jun., tailor
Durand Henri, cook
215 Cardinal Miss D., shirtmaker
Cardinal Miss Alice, shirtmaker
Cardinal Miss M., shirtmaker
Beauchamp Louis, carpenter
Genest Louis, shoemaker, r
217 Lépine Joseph, tailor
Simard Mrs. M., wid H.
Miette M. E., sen., painter
Miette M. E., jun., painter
219 Roussi Miss Georgina
221 Miron Joseph, laborer
222 Major Stanislas, grocer

Here Mignonne st. intersects.

225 Beaucaire F., grocer
227 Lépine Honoré, shoe packer
233 Plante Gaspard, letter carrier
Beaupré Philippe, tailor
Côté Charles, r

THE SUN LIFE HAVE ABOUT THREE DOLLARS TO EACH DOLLAR OF POLICY LIABILITY

235 Viau Léandre, stonecutter
Pepin Joseph, laborer
237 Brodeur Azarie, tailor
237½ Brandt Gustave, confectioner
239 Lumsden Robert, storeman
239½ Walsh Michael, plumber
240 Cusson Mrs. Ed., wid R.
Arcouette Éphrem, tobacconist
Arcouette F., cabinetmaker, r
241 Wills James, operator
241½ Cafferty Paul, storeman
242 Bourdon J. Bte., dyer
Brown Henry, trader
243 Sinclair Mrs A., wid Dr. J.
Sinclair Peter, clerk
Sinclair Malcolm, clerk G.T.R.
243½ Desmaisons Ed., shoemaker

Here Leduc lane commences.

245 Johnston John, grocer
247 Martin —, com traveller
249 Charbonneau Charles, joiner
Rousseau Stanislas, saddler
251 Drouin Antoine, joiner
Drouin Mrs. Ant., dressmaker
Lamouche Joseph, painter
252 Beaudoin J. Bte, laborer
Vézina Hormisdas, paintmaker
253 Gariépy Mrs. M., wid Olivier
Beaudry Charles, laborer
253½ Young Alexander, cork cutter
254 L'Allemand N., shoemaker
Paquette Stanislas, joiner
255 Phillips Charles D, storeman
255½ Mooney James, storeman
256 Fortier Geoffroy, saddler
Delcour J. Bte., shoemaker
257 Chesnut R. S., drug clerk
267½ Giguère Joseph, joiner
258 Provost Charles, shoemaker
Provost Mrs. Charles, midwife
259 Lacroix Marcien, laborer
Pilon Joseph, moulder
260 Lecompte Cyrille, joiner
261 Blondin Louis, mason
Beauchamp Mrs. Julie, wid M.
Marchand Alphonse, joiner, r
262 Blondin Adrien, plumber
263 Long Samuel, painter
264 Bourdon Henri, grocer
265 Archambault L., general agent
Dusseault Miss Théresine
Bériault Miss Diana
267 Hall Mrs. C., wid James
Lecavalier Eusèbe, joiner
269 Hogue J. Bte., grocer
269½ Laurin Toussaint, laborer
Dupont Hercule, moulder
Caron Adélard, printer

Here Ontario st. intersects.

270 Pelletier Isaïe, brassfinisher
271 Monette Michael, joiner
272 Labbé Mrs., wid Frs., dressmkr
273 Brière Miss Adèle, seamstress
Shefford C., cigarmaker
274 Lebeau Joseph, laborer
275 Carrière J. Bte., laborer
277 Gingras Olivier, laborer
279 Beaucaire O., sen., stonecutter
Beaucaire O., jun., stonecutter
281 Tétrault Pierre, shoemaker
St Louis Louis, laborer
283½ Brouillet Ovila, clerk
284 Cassant Vital, contractor
284½ Cassant Edouard, contractor
Huot Joseph, blacksmith, r
285 Lefebvre Ovila, baker
285½ Larin Mrs. A., wid J. Bte.
286 Corbin George, painter
Legault Mrs. B., wid Moïse, r
286½ Bartlett Mrs. A., wid James
288 Lambert Joseph, shoemaker
Cullen Michael, policeman
289 Burke Wm., laborer
289 Villeneuve Elias, clerk
290 Flawn Wm. Henry, printer
Snelling Geo., storeman
291 Pullen James, collector
292 Renaud Joseph, laborer
293 Prévost Henri, butcher
295 Lavoie Théophile, laborer
295 Rosenberg rev. Himan, rabbi
Jewish synagogue
296 Lévesque Henri, engineer
297 Desroche Alexandre
298 Lévesque George, engineer
Lacroix Chs., carpenter, r
299 Maisonneuve Alphonse, laborer
305 Birtch Mrs.
330 St Yves Ant., sen., watchman
Dépatie Chs., glassmaker, r
332 Blondin Adolphe, mason
Lacroix Arthur, finisher
Gauthier Léon, mason

Here Sherbrooke st. intersects.

Protestant Commissioners schl, A. Pearson, principal; John Speary, guardian
356 Grier J. R. H., bookkeeper
357 DesRivières Théodore McGill
358 Brown Geo., of Geo. Brown & Sons
Brown Jos., of Geo. Brown & Sons
359 Lamothe Mrs. M, wid Thomas
Coffin C. H, Court house
360 Jacobs Mrs. E., wid George
361 Gibson T. A., professor
363 Kerfut Wm. H., contractor
369 Thivièrge Louis Nap., joiner
373 Wilson Mrs. J., wid Andrew
Green Wm., boots and shoes
374 Hughes Richard, shoecutter
375 MacDonald John, clerk, r
Pollock Robt. Wm., watchmkr
275½ Burnett Mrs. Sarah, wid Geo.
377 Buchanan Mrs. E., wid John
377½ Lemire Charles
Lemire A. A., advocate
378 Laviolette Chs., carter
379 Stephenson G., merchant tailor
380 Falardeau Chs., advocate
381 Charpentier Théodore, of Deblois & Charpentier
383 Bodell James Chs., com traveller
Drum Wm., painter, r
384 Hughes Louis, contractor
Hughes Michael
385½ Ardagh Thos. G.
386 Ross Wm., com traveller
387 Hoy Wm., tel operator
388 Sharp Wm. D., clerk
389 McInnis Angus, storeman
390 Spence Harry, clerk
Spence Frank, glass stainer
390½ White Mrs. E., wid Jas.
391 Greglistine Mrs. A., wid J. H.
391½ Simpson George
392 Blackburn Wm., laborer
392½ Baxter Patrick, laborer
393½ Hilton Thos., police sergeant
394 Carlisle John, manager
394½ Tremblay Hormidas, butcher
395 Simpson John, caretaker
Crankshaw James, law student
397 Bloomfield Joseph, mail clerk
397½ McDougall A.
398 Holborn Henry, storeman
Hally Robert, bookkeeper
399½ Hood Archibald, com traveller
400 Cole Wm. P., com traveller
Warren Mrs. J. N.
401½ Saddler James, plumber
402 Lauder George, plasterer
403 Wood Wm., machinist
403½ Lancashire James, confectioner
405 Armour Adam, bookkeeper
Black John, com traveller
405½ Mason H., reporter
407 Landurantay D, stonecutter
O'Brien A., painter, r
407½ Lapierre Cyrille, marble cutter
408 Philpott G. C., of Hammond & Philpott
Philpott Wm. G., clerk
Lund David, upholsterer, r
409 Colwell Geo.
410 Harris Wm., confectioner
Jackson George, butcher
411 Brown John, merchant

Here a lane intersects.

412 Quinn Mrs. Mary, wid Thos.
Gilbert William, brassfinisher, r
415 Andrew Mrs. J., wid Jos.
418 McCoy James, storeman
Smith Mrs. Mary, wid M., r
420 Racicot Albert, grocer
422 Pagett Samuel, saddle maker

Here Courville st. intersects.

428 Periard A. J., tailor
430 Ross Jas., of James Ross & Co.
432 Murray John, bookkeeper
Murray James, clerk
434 Irving George, jun., bookkeeper
436 Jones rev. John, Presbyterian
437 Walker J. H., wood engraver
Brown Robert, cooper, r
438 Hall A. S., roofer
440 Norris Mrs. A., wid James
Norris James, clerk
Norris T. M., clerk G.T.R.
441 Franklin Wm. T., bookkeeper
442 Hughes Mrs. Mary, wid H.
443 Driscoll J. G. R., accountant Exchange Bank
444 Ransom Howard, manager
445 Kellond Robert, carpenter
446 McLeod Kenneth, of McLeod & Shotton
Clunie John, clerk
449 Smith J. Lionel, flour merchant
Smith Lionel, clerk
449½ Dixon Joseph, bank clerk
450 McConnell Jas. S., accountant
451 McQueen John, sec.-treas Montreal Herald P. & P. Co.
452 Dewar G. R., railway mail clerk
453 Bowden W., master mariner
455 Bowden John C., bookkeeper
457 Anderson Mrs. Annie, wid G.
459 Dickson Mrs. E., wid Alex.
461 Reed W. B., engineer
462 Etienne Joseph, com traveller
464 Foley T., sewing machine dealer
465 Thomson M., sec. Edwardsburg Starch Co.
Wilson James, chief draughtsman G.T.R.
466 Ferlong F., laborer, r
Desnoyers Jacques, mason
Ryan James, coachman, r
469 Lefebvre Louis, P. O. clerk
470 Rivet Urgèle, of Rivet & Frère
471 Labelle Jean, carter
472 Rivet & Frère, grocers

Here Charbonneau st. commences.

474 Legault Firmin, grocer
475 Young Chs. S., clerk
475½ Fournier François, contractor
477 Lecavalier Léon, carpenter
Watt James
479 Leith Misses
480 White Thos. H., storeman
480½ Bray Henry, shoemaker
481 Doray J. Bte., carpenter
482 Doray Chs., carpenter
483 Galipeau Joseph, blacksmith
484 Contant Edouard, blacksmith
485 Doray Charles, shoemaker
486 Corbeil F. H., furrier

J. A. BAZIN, SURGEON DENTIST, 1357 ST CATHERINE ST cor McGILL COLLEGE AVENUE

486½ Dufaux Modeste, foreman
487 Payette Isidore, stonecutter
487½ Delorme Antoine, butcher
488 Blanche Paul, painter
489 Lapointe Prospère, letter carrier
Danman Geo., tinsmith, r
490 Gauthier Baptiste
490½ Dufresne Moïse, driver
491 Bissonnette Joseph, butcher
492 Ouimet Joseph, shoemaker
493 Mallette Anthime, butcher
Mallette H., agent
494 Robert Alphonse, laborer
495 McRae J. C., clerk
497 Nimmo Miss Jane
498 Hutchinson George, laborer
Frigon A., baker
499 Barry David, laborer
500 Redmond John, painter
501 Debien Xavier, storeman
Depatie Césaire, painter
502 Larose Félix, storeman
503 Seekings Geo., artist
Larocque Michel, driver
Dérenti Auguste, driver
503½ Racicot Ferdinand, joiner
504 Renaud Félix, carter
504½ Labranche E., bookbinder
505 Frost A. J., carpenter, r
505½ McRae John James, foreman
506 Labelle Maurice, shoemaker
Fortier H., bailiff
507 Frost Israel, shoemaker
509 Stüwe Louis, shoecutter
511 Allen Frank, plumber
512 Arbour Norbert, carter
513 Sleeper J. P.
514 Meunier Joseph, carter
515 Johnson Mrs. Mary, wid Geo.
517 Smith Joseph, machinist
518 Marion Hospice, carpenter
519 McAllott F., water works insptr
525 Currier Pierre M., weaver
527 Kennedy Byron, foreman
529 Edgell Alfred, butler
531 Lawrence G., bank note printer
533 Gregory Chs. A., com traveller
534 McBride Robert, carter
535 Bérubé Jos., sculptor
536 Quesnel Mrs. A., wid O.
Coutu Mrs., wid Pierre, r
536½ Dallaire Joseph, bookkeeper
537 Niven Robert P.
538 Beaulieu Edouard, painter
538½ Lavers Miss J., fancy work
540 Galipeau Mrs. S., wid J. Bte.
541 Garand Ubalde, accountant
542 Paquet Cyrille, bricklayer
543 Seguin Miss M., music teacher

Here Roy lane intersects.

544 Meunier Antoine, laborer
Faucher Olier, blacksmith, r
Dubois André, laborer, r
546 Meunier Nap., plumber
548 Rochon Siméon, joiner
551 Dumont Achille, grocer
551½ Delorme Antoine, butcher
552 McBride Herbert, carter
Fortier Honoré, joiner
553 Lynch Emmet, printer
555 Diplock Robert, bookkeeper
557 Mander James, bookkeeper
558 Lamoureux Mrs. A., wid Chs.
559 Robb Isaac, plumber
560 Desève Auguste, plasterer
564 Plouffe Joseph, butcher
566 Chalut Modeste, joiner
567 Côté Paul, cabinetmaker
567½ Bréard Alphonse, shoemaker
568 Chalut Albert, shoemaker
569 Brown Frank, clerk
571 Camp Mrs. Jane, wid Wm.
572 Jacques Mrs. S., wid E.
Jacques-Eli, saddler
573 Filder Richard, bookkeeper
573½ Chapple Alfred, bookkeeper
574 Gladu Geo., laborer
Gladu Wilfrid, shoemaker
Andegrave J. Bte., joiner
Champagne R., painter
575 Stuart James, storeman
576 Charbonneau Louis J., plasterer
577 Smith Wm., printer
578 Renaud Charles, carter
579 Milne Alex., collector
580 Frigon L., cabinetmaker
581 Miller R. G., clerk
583 Sweeney E., storeman
585 Dénis Joseph, beer bottler
587 Condon Joseph, trader
589 Tourville Magloire, shoemaker
591 Maisonneuve C., trader
593 Valade J., stonecutter
595 Lavigne T., foreman
599 Maisonneuve J., stonecutter
Gatien Miss Cordelia, dressmkr
601 Comte Louis, conductor C. P. R.
Cleroux Mrs. Zoé, wid
603 Perrin Emery, joiner
605 Aikman James, shoemaker
607 Norman Lewis, joiner
Saucier Pierre, tanner
609 Labelle Amable, stonecutter
611 Brown Robert, brass-finisher
Bouchard Antoine, laborer, r
635 Bibaud Pierre, grocer

Here Napoleon st. intersects.

637 Papineau Julien, grocer
639 Brown Wm., laborer
Rousseau Samuel, tinsmith
643 Hotte Charles, laborer
645 Fortier Adélard, turner
647 Charest Eustache, grocer
649 Gladu André, bricklayer
Dubé J. Bte., stonecutter, r
651 Nugent Thomas, carter

ST EDWARD, from 165 Bleury west to 106 St Alexander, St Lawrence ward

1 Fortin Joseph, agent
2 Mulcahy James, printer
5 James Mrs. T., wid William
7 Morrison John, carpenter
9 Hodgson William, accountant
10 Connaughton J., carpenter
11 Murphy John, painter
13 Henderson D.
15 Gairdner Robert H., broker
Henderson G. D., clerk G.T.R.
17 Burns Jas., merchant
19 Smith Mrs. E., wid J. G.
21 McKeon John, P. O. clerk
23 Logan Mrs. E., wid Thomas
25 Morgan John Thomas, cashier
27 Hill Henry

ST ELIZABETH, from 429 Craig north to 700 Ontario, St Louis ward

1 Beaudry rev. Ls. N., pastor First French Methodist church
Collins Miss L. S.

Here Laberge st. ends.

3 McSween Peter, carpenter
McSween Mrs. P., bdg hse
St Hilaire G., currier
Généreux M., tailor
Pagnuelo —
Repentigny Miss E., seamstress
4 Trudeau F. Xavier, tailor
Gauthier —, baker
Laurier Joseph, driver
Aubin Horace, upholsterer
Bélanger C., guardian
4 Séguin Louis, agent
Séguin Ludger, agent
Lavender Thomas, upholsterer
Lavender John, clerk
5 Berthelot H. L., editor Vrai Canard
Pepin Mrs. A., wid Maurice
Trudel Ed., contractor
Murphy M., agent
Grenier Mrs.
Murphy Daniel, tow boat agent
Grenier Miss Emma, seamstress
Grenier Miss Georgina, seamstrs
Tremblay J. E., med student
Boucher H., medical student
6 Idler Ernest
7 Marchand Mrs. M., wid M., French and English academy
8 Lamalice Philippe E., importer
9 Bibaud Gaspard, M.D.
10 Champeau Mrs. L., wid C. T.
10 Gibson Thos. D., clerk
Sinn C. F., auditor South Eastern railway
11 Belle Mrs. Rosalie, wid Jos.
Belle J. A. Achille, advocate
Belle Gustave E. A., dentist
12 Lespérance Henri, bookkeeper
12½ Barber Nathaniel, engraver
14 Bernier & Bernier, notaries
Bernier B., of Bernier Frères & Cie.
Bernier R. H., of Bernier Frères & Cie.
Bernier Frères & Cie., contractors
14½ Pilo Adolphe, restaurant
16 Goyette Israël, hotelkeeper
16½ Desrosiers Alphonse, bookkeeper
Chenevert C., law student
18 Meharg Miss Jane
Girard Adolphe, customs officer
18½ Montanari P. P., customs officer
Montanari A. N. P., clerk
20 Lavigne E., of Lavigne & Lajoie
20½ Primeau F. X., clerk
Adam J. H., clerk
Cremala E. G., Italian professor

Here Vitré st. intersects.

22 Brossard M., of Brossard, Chaput & Cie.
22½ Dumouchel Mrs. H., wid T.
Turgeon Ed., law student
Turgeon Théophile, merchant
Labrie Léonidas, bookkeeper
Labrie Aug., clerk.,
Crevier J., med student
24 Blais Miss S., bdg hse
Perrault Joseph, bailiff
Dufresne Olivier, clerk
Marsan P., clerk
Laverdure —, bailiff
24½ Daoust O., Court House clerk

Here Elizabeth Terrace begins.

25½ Ray C. W., gilder
26 Mathieu Ant., bdg house
Meilleur A., clerk Q. M. O. & O. R. R
Massé J. Bte., carpenter
Allen James
Dubley Paul, actor
Marcotte M., clerk
Barthe A., bookkeeper
Sedley E. W., grain dealer
Holland James
26½ D'Orsonnens T. E. D'Odet, M.D.
27 Bussière L., carpenter
27½ Feeney Rodger, mason
Parson Mrs. M., wid David
28 Gatehouse Felix, steamfitter
28½ Fortier H. H., of H. H. Fortier & Co.
29 Laramée Joseph, contractor

J. R. MARTIN, LITHOGRAPHER, ARCHITECTURAL DRAWINGS, &c., 16 ST BONAVENTURE ST

30 Villeneuve Mrs. T., wid Eléarz
Marien Alfred, bookkeeper
Marsoin F. X., of F. X. Marsoin & Fils
Labelle C., clerk
31 Laramée Damase, architect
32 Downs Terence, agent
33 Porcheron Edmond, bookkeeper
34 Sheehan Michael, bricklayer
35 Quevillon Chs., cashier Q. M. O. & O. R. R.
Quevillon Henri, clerk
Quevillon Arthur, clerk
35½ Payette André, painter
Paul J., blacksmith
Paul Pierre, finisher
Hunold Frs., finisher
Grandcourt Louis
Morel Jean, turner
Généreux Pierre, tailor
Bachant Luc, wheelwright
36 McComb John, car builder
Fisher A., steamfitter
37 Massé Mrs. A., wid P. V.
Massé Odilon
38 Rameau Félix, joiner
Bouchouet F., waiter
39 Marien Mrs. E., wid Narcisse
Marien J., civil engineer
Patteuaude H., bookkeeper
40 Mackay Andrew, storeman
41 Clogg J. R., of J. R. Clogg & Co
41½ Soly Pierre Luc, agent
Soly E. H., clerk
42 Ferns Jas., telegraph operator
43½ St Jean Samuel, of Rivet & St Jean
45 Lachapelle A., cook
45½ Wright James, engineer
50 Thomson R., sen., of R. Thomson & Son
Thomson R., jun., of R. Thomson & Son
Thomson T., machinist
Lander F., steamfitter

Here Lagauchetière st. intersects.

51 Côté captain P. E.
Mayrand G., of G. Mayrand & Co.
52 Ward John P., clerk
53 St Jean Urgèle, policeman, r
Trudel Louis, r
Normandin E., lumber dealer, r
Brosseau Ivan, clerk, r
Brosseau Richard, clerk, r
Roger E., cabinet maker, r
Rowan P., of P. Rowan & Co., r
Rowan Patrick, clerk, r
Lafortune A. D., clerk, r
Katelle Mrs Marie, wid N., r
Sansgarde P., laborer, r
Alex Jérémie, policeman, r
Gagné Miss M., seamstress, r
Noël Louis, laborer, r
Dubois Ludger, shoemaker, r
Girard O., laborer, r
54 Burnet S. A., checker G.T.R.
55 Brown Thomas, laborer
56 Callery Patrick, letter carrier
57 Bowie James
58 Harrington Richard
Harrington E., clerk G.T.R.
59 Brulé Alexandre, saddler
61 Vézina Alex., saddler
63 Kelly Thos., shoemaker
65 Jackson James, com traveller
Davis James, car conductor
66 Crowley Daniel, butcher
Crowley James, of Donnelly & Crowley
67 Wilson Charles, com traveller
69 Sutherland Mrs. M. A., wid R.
70 O'Connor D., P. O. clerk
71 Dickey Miss P., bdg hse
76 Lemieux M., grocer
77 Smith Mrs. S., wid D. K.

Here Dorchester st. intersects.

80 Bourdon M., furrier
82 Leslie J. H., insp water meters
83 St Louis J. Bte., of St Louis Frères
84 Daniels T. J., clerk
85 Lavoie O. M., of Lavoie & Beaulieu
87 Lawrence Frères, contractors
Lawrence A., of Lawrence Frères
89 Hayden W., P. O clerk
Hayden John, P. O. clerk
Hayden Mrs. L., wid Chas. W.
90 Hairs Mrs. M., wid G., r
Sturgeon R., laborer, r
Farr Mrs. E., wid Henry, r
Richer Miss M., seamstress, r
Lecourt C., shoemaker, r
Daniel Mrs. D., r
Brault —, laborer, r
Cadieux Léon, laborer, r
Cadieux David, laborer, r
Piché Joseph, upholsterer, r
Hawkey E., laborer, r
Hawkey Mrs. B., wid J., r
91 Bertrand Louis F., clerk
Bertrand Bruno, clerk
92 Lecours Charles, shoemaker
93 Croft H. W., bookkeeper
100 Marcotte Mrs. Caroline, wid A.
Marcotte Adolphe, student
104 Homier Jos., stonecutter
Nantel D., shoemaker
104½ Homier F. X., granite cutter
106 Guilbault Napoléon, printer
106½ Laurin Pierre, shoemaker
108 Homier Frs. X., marblecutter
108½ Vincent Mrs. A., wid Siméon, r
112 St Jean Louis, grocer
114 Leroux Mrs. Marie L., wid A.
Stewart William, driver, r
Robillard Joseph, driver, r
116 Barc Joseph, tailor, r
Fox Mrs. Liza, wid, r
Lafontaine Eugène, foreman, r
Lamoureux Joseph, painter, r
David Mrs. Zoé, wid Fab., r
Vincent Siméon, laborer, r
118 Beaulieu D. A., of Lavoie & Beaulieu
120 Reinhold R., lith engraver
122 Jolicœur Napoléon, painter
124 Deniger Miss E.
124½ Rebecca Mrs.
126 Laporte François, photographer
126½ Verdon Mrs. Felix
Faucher Mrs. M.
Denis Miss Josephine
134 Lavigne Amable, clerk
136 Schmidt John, laborer
137 Collins Thos., of T. Collins & Co.

Here St. Catherine st. intersects.

141 Cloutier Mrs. A., wid S.
141½ Duchesneau Zotique, clerk
144 Rousseau Joseph, cook
Montbt Joseph, confectioner
145 Garon David, excise officer
146 Nixon John, driver
147 Cadotte Joseph, clerk
Langlois E.
148 Fortier Joseph, laborer
149 Rivet Marcel
150 Dufresne Edmond, cigarmaker
151 Morin P. J., contractor
151½ Latouche Joseph, bookkeeper
152 Bedard Mrs. C., wid William
153 Prévost A. W., of Prévost & Cie.
Prévost F. X., bookkeeper
Prévost N. J.
153½ Beaulieu Arthur, accountant
154 Gareau Mrs. H., wid Stanislas
155 Barrette Onésime, clerk
155½ Desparois Mrs. M., wid Louis
Desparois L., bookkeeper
156 Evans Mrs. Vic.
157 Bertrand F., bookkeeper
158 Henny John, brewer
159 Béique Louis, mail conductor

Here Dufaux st. ends.

160 Powell Adolphus, ins agent
162 Ferguson Thos., beer bottler
163 Leclair Ovide, assistant secretary Mutual Ins. Co.
164 Barber Matthew, policeman
165 Dorval Miss Josephine, academy
166 Hudon F., of Hudon & Orsali
167 Jones Walter G., storeman
Dakin Mrs. A., wid S.
168 Pruneau J. B., plaster ornaments
169 Bruce Alex., brassfinisher
169½ Marsh Frank, brassfinisher
170 Pruneau Ed., plaster ornaments
171 Maheu Charles, driver
Banks Edwin S., upholsterer
172 Grenier Edouard, clerk
Vallée Raoul, lithographer
173 Dostaler Charles, joiner
Dostaler O., insurance clerk
173½ Lessard Delphis, laborer
174 Nadeau T., trader
Nadeau David, clerk
175 Guillet Joseph, joiner

Here Mignonne st. intersects.

176 Bouillé Gilbert S., tel operator
177 Dumarais Mrs. R., wid A.
178 Desmarais Ed., prothonotary
180 Dubord Chas., guardian N. D. church
180½ Shepherd George, agent
181 Bouthillier Elzéar, bookkeeper
182 Leprohon E. A., architect
183 Cavalo Pierre, restaurant
184 Beausoleil Ferd., jun., painter
Phillips Seth, furniture dealer
185 St Aubin Frs., mason
Crevier Frs. X., tinsmith
186 Denis Michel, hardware
Denis J. A., painter
187 Viau Toussaint, trader
Gadoua Miss T.
Gadoua Athais
188 Brault Mrs. Caroline, wid A.
Gunn William
Deschamps Miss Julie
189 Quevillon J. B., bookkeeper
189½ Courval Jos., joiner
190 Dubé Louis, letter carrier
191 Monjin Pierre, shoemaker
193 Gagnier A. P., painter
194 Dubois Octave, clerk
195 Naud Joseph, inspector
196 Renaud Ovila, clerk
197 Rochon Joseph, clerk
198 Wight Mrs. Lucy, wid James
199 Bourbonnière Joseph, tinsmith
Morneau C., of Morneau & Co.
200 Maillet Odilon, tailor
Lamontagne W., furniture
201 Dandurand Octave, gardener
Thibaudeau A., baker
202 Clavelle Louis A., bookkeeper
Godin Sévère, fireman
203 Marois Louis, shoemaker
David Ferdinand, painter
204 Phaneuf N., machinist
205 Roy Jean M., clerk
206 Roby Alphonse, painter
207 St Louis Jos., clerk Canal office
208 Roby J. G., of Gougeon & Roby
209 Thornton Joseph A., painter
210 Bardorf Gottlieb, artist
211 Woolley George, upholsterer
212 Martel Camille, tailor
213 Plessis Belair J. S., clerk

PAUL A. LESPERANCE, FINE SWISS and AMERICAN WATCHES, 224 NOTRE DAME ST

214 Vanier Treffé, clerk
215 Alarie Nar., trader
216 Beauchamp Mrs. E., wid A.
217 Routhier Félix, sculptor
217½ Dagenais Stanislas, painter
218 Bourret Alexis, agent
218½ Valiquette Mrs. A., wid Felix
219 Charbonneau M., stove dealer
220 MacCormick Wm., jobber
221 Lessard Joseph, bookkeeper
222 Hébert Louis, joiner
223 Pigeon Evariste, carter
225 Senez Joseph, P. O. clerk
226 Hébert Thomas, clerk
227 Lemieux Joseph
228 Savignac R., of Drapeau & Savignac
Rondeau Miss Mathilde
229 Bourassa Alexandre
230 Duckett Charles, clerk
231 Préville P. B., Montreal Tel. Co
232 McLellan Norman, mail clerk
233 St Jacques J., com traveller
234 Tansey James P., excise officer
235 Corbeil Joseph, grocer
236 Arnoldi Chas., accountant
237 Nadeau L., clerk

Here Brunet st. begins.

238 Hétu F. X., shoemaker
Schmidt A., telegraph inst mkr
Brown J. R., jeweller
239 Langelier Ludger, com traveller
Langelier Henri, clerk
240 Labrecque Frs., joiner
Marcotte M. J. C., bookkeeper
Lussier Xavier, confectioner
241 Monette Onésime, bricklayer
242 Leblanc Xavier, pattern maker
244 Latour Achille, policeman
Hétu Joseph, roofer
246 Ménard François, shoemaker

ST ELIZABETH LANE, off 104 Dufresne, St Mary ward

8 Thouin Prospèr, laborer
7 Gagnon Mathias, laborer
Hull William, laborer
Morin Pierre, laborer
9 Mainville Mrs. H., wid Gédéon
Beaulieu Joseph, laborer
Dubeau Joseph, laborer
Lévellié Joseph, laborer
11 O'Brien Henry, laborer
12 Higgins Alfred, joiner
14 Lafranchise Bénoni, laborer
16 Anderson Wm., laborer
17 Duclos François, carter
21 Lapierre George, conductor
Charlebois Emmanuel, carter
23 Robinson Louis, laborer
26 Gratton L., milkman
St Germain Joseph, laborer
Hébert Mrs. A., wid Narcisse
Dufresne Charles, laborer

ST ELOI, from 449 St Paul north to 14 St Sacrament, West ward

1 Butterfield Wm., & Co., shoe findings
4 Bennet & Co., wholesale paper house
8 Childs Geo., & Co., wholesale grocers
11 Bryson T. M., & Co., warehousemen

ST EMERY, from 176 St Denis to 253 Sanguinet, above Mignonne St Louis ward

2 Beauchamp Jos., butcher
7 Sarony Mrs. G., wid N.
9 Normand P. D., carpenter
10 Lévellié Z., stonecutter
Caillieux Frs., plasterer
Beauchamp B., shoemaker
11 Elliott Edward, foreman
Lefebvre Mrs. M., wid J., r
11½ Falardeau Mrs., laundress
13 Chartrand Paul, mason
14 Jeannotte Mrs. P., wid A.
15 Catellier Ferdinand, joiner
16 Clément F. X., laborer
17 Rochon T., plasterer
19 Lévesque Miss V., laundress
20 Mayez Mrs. Zoé, wid J.
Ahearn James
Villeneuve Louis, tailor
21 Failgan Jules, clerk
22 Courval Jean, bookkeeper
23 Arcand Jos., joiner
24 Villeneuve Narcisse, milkman
25 Houle H., plumber
26 Deschênes Joseph, clerk
27 Toupin Mrs. Emélie, wid T.
28 Poliquin Denis, shoemaker
29 Therrien Mrs. H., wid J.
Morrissette Mrs. A., wid Geo., r
Vézina Jean, blacksmith, r
30 Bertrand Jules, carpenter
31 Bertrand Miss M., seamstress
Bertrand Miss A., seamstress
Collin Joseph, shoemaker
Lallemand Jos., laborer, r
Deschamps Jos., shoemaker, r
32 St Marcel Mrs. A., wid F. X.
33 Deslauriers G., bricklayer
35 Bayard Edouard, joiner

ST ETIENNE, from the River north to Lachine Canal, St Ann ward, Point St Charles

5 Travers Wm., express driver
7 Cairns George, carpenter
Cockburn James, laborer
9 Mullen Wm., master carter
21 Hannah W. D., checker G.T.R.
23 Franey M., carter
25 Caron Olivier, laborer

Here Conway st. ends.

33 Angel Mrs. J., wid G.
35 Murphy Mat., laborer
37 O'Mealley John, laborer
39 Dixon Thos., fireman G.T.R.
41 Wardill John, stovefitter
43 Moore R., conductor G.T.R.
Lang Mrs. Ann, wid F.
Lang Chs. T., lumber checker
47 Simons Charles, plumber
49 Sharpe Robert, storeman
51 Johnson Geo., engineer G.T.R.
53 Cook Edward, millwright
59 Parish Wm., laborer
61 Vivian John, blacksmith
63 Adams John, steamfitter
65 Harrison Mrs. A., wid Henry
67 Cross John, blacksmith

Here Forfar st. ends.

120 Grand Trunk Railway general offices
Grand Trunk Railway Co. of Canada, Joseph Hickson, general manager
General manager's office, Joseph Hickson, general manager
Hickson Jos., general manager G.T.R.
Assistant manager's office G.T.R., Wm. Wainwright, assistant manager
Wainwright Wm., asst manager G.T.R.
120 Treasurer's office G.T.R., Robert Wright, treasurer
Wright R., treasurer G.T.R.
Grand Trunk Railway traffic manager's office, L. J. Seargeant, traffic manager
Seargeant L. J., traffic manager G.T.R.
Superintendent's office G.T.R., W. J. Spicer, superintendent
Spicer W. J., superintendent G.T.R.
Stephenson James, assist superintendent G.T.R.
Engineer's office G.T.R., E. P. Hannaford, chief engineer
Hannaford E. P., C.E., chief engineer G.T.R.
General freight agent's office, G.T.R., John Porteous, general freight agent
Porteous John, general freight agent G.T.R.
Mechanical superintendent's office, W. Wallis, mechanical superintendent
Wallis H., mechanical superintendent G.T.R.
General passenger agent's office
Car mileage office G.T.R., John Hunt, chief clerk
Drawing office G.T.R., J. Wilson, chief draughtsman
Audit office G.T.R., T. B. Hawson, auditor
Hawson Thos. B., auditor G.T.R.
Accountant's office G.T.R., H. W. Walker, accountant
Walker Henry W., accountant G.T.R.
Traffic accounts office G.T.R., Jos. White accountant
White Jos., accountant G.T.R. traffic accounts office
Engineer accounts office G.T.R., T. W. Bussell, engineer accountant
Bussell T. W., accountant engineer accounts office G.T.R.
Paymaster's office G.T.R., Geo. Irving, paymaster
Irving George, paymaster west, G.T.R.
Land office G.T.R., Wm. MacBean, land agent
MacBean William, land agent treasurer's office G.T.R.
Chicago & G.T.R. Co., Joseph Hickson, president
Grand Trunk Junction Railway Co., Jos. Hickson, president
International Bridge Co., Jos. Hickson, vice-president; Robt. Wright, sec.-treasurer
Wright Robert, sec.-treas. International Bridge Co.
Michigan Air Line Railway, S. H. Wallis, secretary
Montreal & Champlain Junction Railway Co, S. H. Wallis, secretary
Wallis S. H., secretary Michigan Air Line Railway Co., & Montreal & Champlain Junction Railway Co.
Assistant superintendent's office J. Stephenson, assist supt
Despatch office G.T.R., T. S. Loucks, train despatcher
Loucks T. S., train despatcher
Fuel agent's office G.T.R., D. McTaggart, fuel agent
McTaggart D., fuel agent
Telegraph office G.T.R., Jas. S. Corner, operator

IMAGE EVALUATION
TEST TARGET (MT-3)

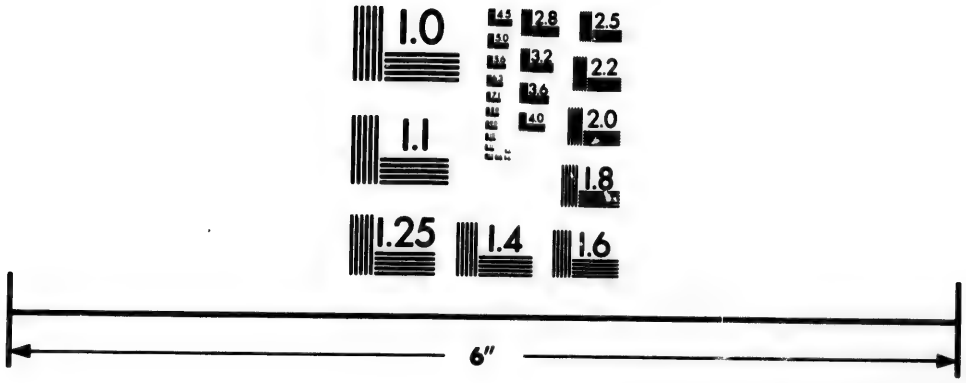

Photographic Sciences Corporation

23 WEST MAIN STREET
WEBSTER, N.Y. 14580
(716) 872-4503

2.8
3.2
3.6
2.5
2.2
2.0
1.8
1.1
1.0

THE SUN LIFE GRANTS LOANS ON POLICIES THAT ARE TWO YEARS OLD

120 Mechanical drawing office
Hay Robt., chief clerk superintendent's office G.T.R.
Loud J. W., chief clerk general freight agent's office G.T.R.
Rosevear A. E., clerk G.T.R. traffic accounts office
Hunt John, chief clerk car mileage office G.T.R.
Ridgedale Thos., jun., chief clerk asst superintendent's office G.T.R.
Wilson James, chief draughtsman chief engineer's office G.T.R.
Whitaker S., customs agent G.T.R.
Rollo W. S., secretary superintendent's office G.T.R.
Neville G. A., secretary engineer's office G.T.R.
Berryman Edgar, civil engineer G.T.R.
Clark Randolph, civil engineer G.T.R. engineer's drawing office
McTaggart A. W., civil engineer G.T.R.
Duckworth W., clerk G.T.R. engineer accounts office
Mock J., clerk G.T.R engineer accounts office
Ritchot C., secretary to assistant manager G.T.R.
Hostler A. W., clerk G.T.R. assistant manager's office
Summershill J. H., clerk G.T.R. treasurer's office
Tyre C H., clerk G.T.R. treasurer's office
Whyte R., clerk G.T.R. treasurer's office
Moore H. B., clerk G.T.R. treasurer's office
Scott F., clerk G.T.R. treasurer's office
Francis T., clerk G.T.R. treasurer's office
Kirkham E B., clerk G.T.R. treasurer's office
Cazner L H., clerk G.T.R. general freight agent's office
Howe H. S. A., clerk G.T.R. general freight agent's office
Hickey B. J., train despatcher G.T.R. despatch office
Peterson Ed., train despatcher G.T.R. despatch office
McDonell F.W., train despatcher G.T.R. despatch office
Kingstone Ed., train despatcher G.T.R. despatch office
Lang Chas., clerk car dept G.T.R.
Messenger's room G T.R., J. Hamilton, chief messenger
Hamilton J., chief messenger G.T.R.
Price F., messenger G.T.R. despatch office
Daly William, agent City and District Savings bank branch

Here Wellington st. intersects.

143 Palmer George, shoemaker
148 Jones A., saloon
149 Gallagher Mrs. Mary, wid Pat.
Gallagher Pat., driver
150 Cole Wm., springmaker
152 Waters William, carpenter
153 Byrne Wm., storeman
154 Cowan A., boatmaker
155 McKee James, painter
Allan Peter, carpenter
156 St Mars Rom., fireman G.T.R.
157 Hicks Francis, machinist
Fennell T., conductor Q. M. O & O. R. R.
159 Coderre S., finisher
162 Toomey William, laborer
163 McMartin John, painter
164 Darragh D., carpenter
165 Garrett Mrs. Elizabeth
167 Smith A., machinist
169 Reilly J. P., laborer
171 Gallagher Thos., boilermaker
Gallagher Hugh, blacksmith
Gallagher John, blacksmith
172 Burke P., laborer
173 Waldron P., painter
174 McCloskey H., stonecutter
175 Collins P., watchman G.T.R.
177 Moyn Thomas, laborer
178 Vincent Jas. H., laborer
179 Berney Maurice, laborer
180 Breen Lawrence, laborer
181 Hocking George, blacksmith
182 Meehan Michael
184 Meehan Thomas, machinist
189 Diack G., meat preserver
191 Carigher Mrs C., wid T.
193 Carigher Peter, rolling mills
195 McKenna C., laborer
196 Brennan Patrick, laborer
198 Mulcahy James, laborer G.T.R.
199 Prendergast P., laborer
200 Clare David, laborer
202 Hannaford S., laborer G.T.R.
204 Coady James, tinsmith
206 Mullin John, plumber
Cullahan Wm., water police
208 Diack William, shoemaker
Laughram J.
Vinicomb P.

Here St. Patrick st. intersects.

ST FAMILLE, north from 629 Sherbrooke to Hotel Dieu, St Lawrence ward

20 Simms F. H., of R. Simms & Co.
24 O'Heir James
26 Shannon Alexander, grocer
28 Larocque Armand
29 Blaiklock F. W., sen., land surveyor
Blaiklock S. M., draughtsman G.T.R.
Blaiklock Wm. M., of Blaiklock Bros.
Blaiklock F. W., jun., of Blaiklock Bros.
Blaiklock Harry, clerk
30 McKee Alex., of Alex. McKee & Co.
McKee C., merchant
McKee K. N., advocate
31 Leclaire Jean, merchant
32 McCready Jas., of J. McCready & Co
33 Norris James S., com agent
33½ Nash Fred., managr Union bank
34 Chaput Charles, merchant
35 Popham James, of James Popham & Co.
Popham Henry, clerk
37 Morey J. T., livery stables
38 Brainerd T. C., president Hamilton Powder Co.
39 Douglas Alex., boots and shoes
39½ Elliot Alfred G., with John Elliot
40 Fair John, sen., assignee
Fair John, jun., clerk
41 Elliott John H., grocer
43 Peel Robert, contractor
Peel Alex., brick manufacturer
44 McDonald Robert, ins agent
46 Johnston Samuel, accountant
47 Dubord Alf., accountant Notre Dame Fabrique
49 Barbeau E. J., director City & District Savings bank
52 Broster E. F., of E. F. Broster & Co.
54 Huston Francis, clothier
56 Robinson Geo. W., agent Intercolonial Railway
58 Wurtele Miss Catherine
60 Wilson Thomas L., agent
62 Thomas John, com traveller
64 McDougall D. A., of McDougall, McCall & Co.
66 Bronskill H. J., advt agt Gazette
67 Anderson Dickson, of Anderson, McKenzie & Co.
Dickson G. A., of Anderson, McKenzie & Co.
Anderson J. W., of Anderson, McKenzie & Co.
Anderson W. J., clerk
68 Campbell rev. R.C., A.M., minister St Gabriel St Presbyterian church
70 Gagnon C. E., of Gagnon Frères
72 Nowell B. L., of B. L. Nowell & Co.
72½ Scott John H., accountant
76 Robertson William, manager
84 Wright rev. Wm., M.D., assistant minister St John the Evangelist's church
88 Wulff John F., Danish consul
90 Cowan John, of Henry Chapman & Co.
92 Dunlop A. F., architect
94 Ford Geo. W., insurance agent
96 Lafleur rev. T., Minister French Protestant Baptist church
Lafleur E., of Lafleur & Sharp
98 Buchanan A. B., secretary Bank of Montreal
100 Grafton F. E., publisher
102 Perry G. A., of Perry & Cassils
104 Pignolet L. E., advocate

Here Bagg st. intersects.

106 Goodhugh W. S., of W. S. Goodhugh & Co.
Goodhugh W. G., clerk
108 Wells F. B., trader
110 Robinson J. T., printer
111 Denne David, accountant
112 Lusher Edward, sec. C.P.R. Co.
Lusher Robert, clerk
113 Hendery Robert, silversmith
114 Sharpley F., of Sharpley & Sons
115 Campbell Robert, teacher
117 Rose John, clerk
118 Hughes Frederick, com traveller
120 Beach Anson C., com traveller
Frappier Onésime, contractor and mason
Wiley Arthur T., merchant
122 Goad Chs. Ed., civil engineer
124 Macdonald R., contractor
126 Cruickshank,—director and sec.-treas. Provincial Loan Co.

ST FELIX, from 329 St Joseph north to 186 St Antoine, St Antoine ward

1 Marcile Edouard, grocer
8 Cinqmars Andronic, clerk
10 Giroux A. P., P. O. clerk
11 Bourduas Jos., clerk
Gagné Mrs. Marceline, wid N.
Hénault Isidore, laborer
Guay Frs., carter
12 Loiselle Miss Hen., dressemaker
13 Filion Pierre, blacksmith
Gance Alfred, broommaker
Limoges J. Bte.
St Jean Alfred, laborer

J. A. BAZIN, ARTIFICIAL TEETH, 1357 ST CATHERINE ST cor McGILL COLLEGE AVENUE

15 Dufresne Olivier, cigarmaker
Paquette Xavier, shoemaker
16 Leber Mrs. Angèle, wid Ed.
17 Cécile Mrs. Geneviève, wid P.
17½ Leduc François X., horse trader
Beaudoin N., carpenter

Here School house st. begins.

18 St Jules Léon, grocer
19 Valiquette Isidore, grocer
21 Larivière Léon, joiner
St Jules Miss Délima
22 Massied H., telegraph repairer
Guner Cyrille, carpenter
23 Laflamme Napoléon, roofer
Sergerie Jos., laborer
Gravel Abel, laborer
Véroneu Jérômie, laborer
Boucher Adolphe, carter
Tourangeau Luc, laborer
Mailloux Louis, moulder
Tremblay Alexis, carpenter
Martineau A., storeman
Corbeil Félix, harnessmaker
Martial Joseph, carter, r
Protain Pierre, cooper
24 Blain Zotique, clerk
Labelle Joseph, millwright
25 Janot Charles, cooper
Lewis Samuel, moulder
27 Lacroix Jos. S., printer
Larose Louis, butcher
28 Martel Mrs. C., wid François
Charlebois Arthur, painter
Massied David, tel operator
30 Laverrière George, bookkeeper
Beaudet Jos., blacksmith
32 Landroche J. Bte., broommaker
Fréjeau Joseph, joiner
33 Caron F., telegraph repairer

Here Albert st. and Railroad track intersect.

Here St. Bonaventure st. intersects.

76 Bélanger Charles, grocer
Bélanger L. H., clerk
79 Mooney Thomas, lamplighter
80 Johnson Charles, laborer
81 Lauzon Frédéric, driver
82 Newbery John, carpenter
84 Munro Wm, freight foreman G.T.R.
86 Fleming P. B., hay dealer
Galarneau Jos., laborer
88 Rochon Charles, laborer
Hurtubise Antoine, butcher
89 Dansereau Pierre, contractor
90 Webb John, pork packer
Hurtubise Mrs. Aurélie, wid G.
91 Meloche Louis, operator
Lortie Alfred, painter
92 Dooner James, carter
Brennan William, laborer
94 Desroches Pierre, laborer, r
Todd Thomas, gardener, r
Brennan Mrs., wid
96 Prabat Joseph, laborer
98 Robert L. Dominique, carter
100 Chapman George, carpenter
Duchesneau Ludger, laborer
102 Roby J. M., of J. M. Roby & Co.
102½ Telmosse Louis, baker
104 Décary Cyrille, upholsterer
Bourbeau Charles, laborer
106 Danjou Alfred, coachman
Provencher Adolphe, tailor
Lussier Charles, shoemaker
Cuerrier Alphonse, printer
Lussier Alfred, clerk
108 Gillis Mrs. W., wid M.
Germain Elzéar, boxmaker
107 Fréreault Jos., blacksmith
108 Gunning Bernard, clerk
109 Lilly Mrs. Ann, wid James
110 Russell W. Henry, machinist
111 Donohoe —, laborer
112 Plamondon J., conductor G.T.R.
113 O'Donohue Mrs. Mary, wid P.
114 Dufort Herménégilde, contrctr
115 Handrahan Daniel, laborer
116 Laroche Antoine, shoemaker
118 Delorme Mrs. V., wid Louis
123 Bussière Maxime, bookkeeper
Authier Ernest, clerk

ST FRANCIS, from 153 Grand Trunk to 166 Centre, St Ann ward

9 Mailloux Frédéric, shoemaker
Laframboise Nap., carter
Moriarty Mrs. H., wid Dennis
9½ Picard Pierre, carter
11 Décarie Mrs. F., wid Toussaint
Lennon Thomas, carpenter, r
14 Sabourin Alfred, laborer
Ryan John, milkman
16 Lebuis Louis, shoemaker
Sénécal Charles, laborer
18 Crow Michael, laborer
20 Mack Henry, gateman G.T.R.
Décarie S., cabinetmaker, r
Vinet Léandre, painter, r
McCarthy Dennis, laborer, r
Robertson William, tinsmith
22 Rankin Mrs. S., wid James
Hogan Mrs. C., wid Dennis, r
Hogan James, laborer, r
Minogue John, laborer
Lennon Thomas, carpenter, r
Gatien Pierre, baggageman, r
Deladurantaye Ant., laborer, r
29 Jardin Jos., brakeman G.T.R.
31 Jubinville J. Bte., laborer
Lavoie Auguste, laborer, r
Pins Honoré, carter, r
33 Wilscam C. A., brakeman

ST FRANCOIS, from Barrack west to 6 Friponne, East ward

3 McGillivary Miss E., bdg hse
21 Ouellette J. Bte., tinsmith
Papillon Charles
Hubert William, roofer
Thivierge Xavier, laborer
23 Boucher J. N., blacksmith

ST FRANCOIS XAVIER, from 359 Commissioners north of 606 Craig, Centre and West wards

6 Vipond T. S. & J., warehouse

Here Capital st. ends.

7 Rattray J., & Co., wholesale tobacco dealers
8 Lomer G., jun., manufacturers' and general agent

Here St. Paul st. intersects.

16 Radway R. G., & Co., proprietary medicines
Prentice Wm. A., manager for R. G. Radway & Co.
20 Childs George, & Co., grocers
23 Lesser Mona, & Co., cigar mnfrs
26 Intercolonial Coal Mining Co., Geo. A. Drummond, pres.; H. A. Budden, vice-president; W. J. Nelson, sec.-treasurer
Nelson Wm. J., sec.-treas Intercolonial Coal Mining Co.
Wainwright G. H. R., broker
27 McDougall, Logie & Co., manufacturers of oils, &c.
28 Isaacson J. H. & A. G., notaries
Marson S. C., bailiff
Walker Arthur, collector
Robertson & Fleet, advocates
Gairdner R. H., com merchant and broker
Gibb James R., advocate
McMillan John, oil merchant and refiner
Blackler Edward, caretaker
30 Winn & Holland, com merchants
32 Bryson T. M., & Co., forwarders
Lanctot O., & Co., com mrchts
Boivin L. J., & Co., com mchts
39 Canada Sugar Refining Co. (limited), Geo. A Drummond, president; F. R. Redpath, vice-president; W. W. Watson, secretary
Redpath Peter
Redpath J., & Son
41 Porteous & Co., metal agents
Kieran Francis, merchant
Reid James, broker
Cunningham Chas. H., general merchant
Davies J. Try, stock broker
Hart, Seaton & Co.
Mitchell James, & Son
Montreal Telegraph Co., James Dakers, secretary
Dakers James, secretary Montreal Telegraph Co.
43 Jordan Thos., china and earthenware
Estate Redpath, T. M. Taylor
Rames F. R.
Stevenson & Co. (in liquidation)
Stevenson col. A. A.
45 Taylor Bros., brokers and genl agts Northern Assurance Co.
Northern Assurance Co. (Fire), Taylor Bros., gen'l agents
Scottish Imperial Fire Ins. Co., Taylor Bros., general agents
47 Parslow John, stationer

Here St. Sacrament st. begins.

49 Bellhouse, Macpherson & Co., importers iron, steel, &c.
Geddes Chas. G., stock broker
51 Meeker C. J., exchange broker
52 Lindsay Robert, stock broker
53 Oswald Bros., stock brokers
Merchants Marine Ins. Co. of Canada (in liquidation), Perceval Tibbs, sec.-treasurer
Tibbs Perceval, sec.-treasurer Merchants Marine Ins. Co.
Oswald J. K., insurance agent
54 Robinson J. Theo., printer
57 London Assurance corporation, (Fire and Life), C. C. Foster, chief agent
Foster C. C., agent London Assurance corporation
Montreal Stock exchange, H. S. MacDougall, sec.-treas.; J. Low, asst. sec'y
58 Regular Stock exchange, H. S. MacDougall, secretary; J. Low, asst. secretary
Wilson Thos., stock broker and agent Cunard steamers
DeWitt Clinton, window shades
Wright H. B., notary
59 Quinn & Sipling, bailiffs
Bienjonetti P., general agent
Walker & MacKinnon, advocates
Beaufield Ramon, notary
Mott A. P., manager
60 Kinsela Duncan, stock broker
Brady F. J., commission agent
61 Ford Egerton, stock broker

J. R. MARTIN, STEAM LITHOGRAPHER, BOOK PLATES, &c., 16 ST BONAVENTURE ST, Vic Sq

68 Normandeau P. E., notary
Hutchinson W. S., & Co., proprietors Hutchinson's smoke consumer
Demers J. L., & Co., agents Hutchinson's smoke consumer
64 Commercial Union Assurance Co., Fred. Cole, general agent
Cole Fred., general agent Commercial Union Assurance Co.
67 Snowdon H. L., advocate
Kirby James, advocate
Bruneau Miss Delp., tailoress
69 MacDougall Bros., stock brokers
71 Horne G., & Son, stationers
75 Corcoran H., pork inspector
77 Corrigan H., Shakspeare inn

Here Hospital st. begins.

78 North British and Mercantile Insurance Co., MacDougall & Davidson, general agents
MacDougall D., stock broker
Davidson T., attorney Scottish American Investment Co.
79 Delmonico Lunch rooms, G. M. Gianelli, proprietor
81 Gianelli G. M., proprietor Delmonico Lunch rooms
Crawford J. D., stock broker
82 DeMartigny C. L., advocate
McKay A., commissioner
Heward S. B., com agent
Cheney Gilman, superintendent Canadian Express Co.
Doutre & Joseph, advocates
Dandurand Moïse, bailiff
Dandurand R., law student
84 National Express Co., D. T. Irish, agent
United States & Canada Express, D. T. Irish, agent
Canadian Express Co., G. Cheney, supt; D. T. Irish, agent
Irish D. T., express agent
87 Dominion Telegraph Co., T. Swinyard, vice-president and manager; Chs. R. Hosmer, superintendent
Swinyard Thos., vice president and manager Dom. Tel. Co.
Hosmer C. R., superintendent Dominion Telegraph Co.
91 Wood & Evans, general insurance agents
Ætna Fire Insurance Co., of Hartford, Conn., Wood & Evans, agents
Hartford Fire Ins. Co., of Hartford, Conn., Wood & Evans, agents
Connecticut Mutual Life Ass. Co., Wood & Evans, agents
Travelers Insurance Co. of Hartford, Conn., Wood & Evans, agts
92 Nichols & Marler, stock brokers
93 Popham John, advocate
Union Marine Insurance Co., of Liverpool, Eng., John Popham, representative
Mitchell R., merchant
Perrault H. M., architect
Perrault & Mesnard, architects
94 Sutherland, Millar & Co., stationers
96 Glass James M., advocate
McMann F., & Co., real esta agents
Hart Lewis A., notary
Brodie Hugh, commissioner
Reed Walter, bailiff S. C.
Howard Christopher, caretaker
97 Goyette Israël, propr Exchange restaurant
97 Exchange restaurant, I. Goyette, proprietor
98 Mackenzie W., stock broker
Badgley hon. Wm., councillor at law
100 Strathy & Strathy, stock brokers
101 Beaconsfield Vineyard office, Gallagher & Gauthier, proprs
Holland A. T., postage and bill stamps
102 Journal of Commerce, M. S. Foley & Co., publishers
Foley M. S., & Co., publishers Journal of Commerce
New York Open Stock Exchange
Dunlop & Lyman, advocates
Canadian Manufacturers' exchange, P. McGauly, secretary
McGauly P., secretary Canadian Manufacturers' exchange
Goad C. E., civil engineer
Black Chas. G., messenger
103 Hamilton Powder Co., Thos. C. Brainerd, president; W. Gordon, treasurer.
Brainerd Thos. C., president Hamilton Powder Co.
Gordon W., treasurer Hamilton Powder Co.
Kerr, Carter & McGibbon, advocates
Crankshaw Jas., law student
Goldstein M., law student
Lane C., law student
Morgan E. A. D., law student
105 La Banque d'Hochelaga, J. E. Brais, cashier

Here Notre Dame st. intersects.

108 Weir Wm., exchange broker
110 Confederation Life Association of Canada, H. J. Johnston, manager
Johnston H. J., manager Confederation Life Association of Canada
Sache Wm., stock broker
112 Archibald & McCormick, advocs
Hamilton W. H., law student
Maclean B. C., advocate
Stephens C. H., advocate
Fatt Samuel C., accountant
112 Moffat Alex., accountant
Victoria Skating club, Alex. Moffat, sec.-treas.
Mason S. W., acct book manfr
Dupont Théophile, caretaker
The Tunnel restaurant, C. H. Crossen, proprietor
Crossen C. H., proprietor The Tunnel restaurant
113 Scott Henry C., stock broker and agent Quebec Fire Assur. Co.
Quebec Fire Assurance Co., H. C. Scott, agent
114 St Germain Benj., hairdresser
Toronto Globe agency, Thos. H. Turton, agent
Cox Edwin, engraver
115 Fair John, accountant
Montreal Lumber Co. (limited), J. Fair, secretary
Caledonia Freestone Quarry Co. (limited), John Fair, secy
Stewart & Marler, notaries
117 Canada Fire & Marine Ins. Co., Walter Kavanagh, general agt
Kavanagh Walter, gen agent Canada Fire & Marine Ins. Co.
Kavanagh H. J., advocate
Compain A. S., lunch rooms
119 Nott & Hanson, genl agents Dominion Fire and Marine Ins. Co.
119 Dominion Fire & Marine Insurance Co., Nott & Hanson, joint agents
The Marine Ins. Co., (England), Nott & Hanson, agents
Geddes Henry H., real estate agt
Real Estate exchange, H. H. Geddes, president
120 Lichtenhein E., banker
Intercolonial railway freight and passenger office, G. W. Robinson, eastern agent
Robinson G. W., eastern agent Intercolonial railway freight and passenger office
Barthe J. G., advocate
122 Craig A. W., fancy goods
123 Hamelin Wm., hairdresser
125 Fisher John, & Co., postage stamp and newspaper depot
127 Abrahams S., & Co., railroad ticket office

Here St. James st. intersects.

134 Campbell Kenneth, & Co., wholesale department

Here Fortification lane intersects.

Gazette Printing Co. (The)

ST GABRIEL, from 229 Commissioners north to 486 Craig, dividing East and Centre wards

Here St. Paul st. intersects.

8 Courrier de Montréal (Le), L. D. Duvernay, proprietor
La Feuille d'Érable, L. D. Duvernay, proprietor
Duvernay L. D., proprietor Le Courrier de Montréal and La Feuille d'Érable
16 Roley Jas., cooper
17 Canada hotel, Mrs. Saucier, proprietress
Guertin T., operater Mon. Tel. Co
Saucier P., manager Canada Hotel

Boarders at Canada Hotel.

Scholfield Chas., of C. Scholfield & Co.
Lavallée J. A., clerk
Elliott James
Bernard H., broker
Newton D., clerk
Masson F. G., clerk
Gentle W. S., of J. T. Morey & Co.
Jarret R., clerk
Clark C., of C. Scholfield & Co.
Bonneville A., ticket agent
Desrosiers J. O., notary
Berthelot H., editor Le Vrai Canard
Macpherson A., bookkeeper
Desrivières R., B C.L., advocate
Bonneville A., merchant
Scallon C. W., advocate
Sharpley F., of Rice Sharpley & Sons
Sharpley W. E., of Rice Sharpley & Sons
Lindsay W. F., merchant
Shallow Thos. E., bookkeeper
Lafontaine A. R., bartender
Beauchamp Henri, barber
Barbeau Thomas contractor
Alixe Denis, porter
Leduc Ovide, clerk
Barclay Hugh
Verge J. A., com traveller

PAUL A. LESPERANCE, DIAMONDS, JEWELLERY, &c., 224 NOTRE DAME STREET

17 Richer Dagron R., editor Le Moniteur du Commerce
Derouin John, baggagemaster
St Laurent Alfred, com traveller
Binet A., com traveller
O'Mally William, com traveller
Caron L. D., agent
Bélanger Joseph, conductor
Ferrault E. E., clerk
Dodd John, excise officer
20 Beauchemin & Valois, bookbinders and printers
22 La Patrie, H. Beaugrand, proprietor, editor and publisher
24 Le Peuple, H. Beaugrand, pub

Here St. Thérèse st. ends.

25 Painchaud J. F., advocate
Rousseau Charles, insurance agt
Demers Louis N., advocate
Éthier & Pelletier, advocates
Archambeault & Archambeault, advocates
Laperte & Dansereau, bailiffs
Cochue F. X., vice-president Montreal Board Real Estate agents
Leblanc & Boisvert, advocates
Lionais Alfred, accountant
Lionais J. D. Édouard
Lionais H.
29 Salon du Palais, Vervais & Co., proprietors
Vervais Ed., of Vervais & Co.
30 Canada Printing Co. (limiteed) printers La Revue Canadienn, Geo. Leclere, M.D., president, Bulletin de L'Union Allet, L'Union Allet, editor
L'Union Medicale, E. P. Lachapelle, M.D., editor
La Revue Canadienne, published by Canada Printing Co., G. E. Panneton, manager
33 Descarries Jos. A., L. L. L., adv
33½ Renaud C. F. P., notary
Renaud Zotique, advocate
Légaré N., collector
Brault A., collector
39 Gillespie, Moffatt & Co., wholesale grocers
40 Fire station No. 2, Israel Bishop, guardian; James Gilbert, Charles Faucher, James Conquest, Joseph Towers and Robert Smith, firemen; John Beckingham, foreman salvage corps

Here Notre Dame st. intersects.

57 Dupuy Louis, accountant
Mainville P., notary
Poirier Joseph, accountant
Beaudry Jos E., law student
Larenu & Lebeuf, advocates
Olivier Mrs. Marie, wid P.
Chapman Thomas, porter
61 Coutlée Joseph L., notary
Lamarche D. V., law student
Taillon & Nantel, advocates
DeLorimier T. & C.C., advocates
Pepin H. P., notary
Bourbonnais Ovila G., law student
Fortin G. E., law student
Dupont Miss Marguerite
Picard Miss Eliza, dressmaker
Tiffin John A.
63 Sicotte & Filiatrault, registrars for counties of Hochelaga and Jacques Cartier
Browning I. M.
Registry office, Sicotte & Filiatrault, registrars
63 Filiatrault Flavien, M.D., of Sicotte & Filiatrault
Registry office for Montreal East, J. C. Auger, registrar
Provincial government rooms, F. X. Dequoy, caretaker
Lamarche V., notary
Leclere Geo., M.D., secretary Council of Agriculture Province of Quebec
Council of Agriculture for the Province of Quebec, L. H. Massue, president; Georges Leclere, M.D., secretary
Dequoy F. X., caretaker
64 Metropolitan saloon, F. Rohland, proprietor
Rohland F., proprietor Metropolitan saloon
66 Castonguay T., restaurant

Here St. James st. intersects.

St Gabriel st. church, Canada Presbyterian, rev. Robt. Campbell, minister
74 Kelly William, caretaker New City Gas Co.'s offices

Here Fortification lane begins.

ST GABRIEL MARKET, situated on Montmorenci st, Centre st and Richmond st, Point St Charles, St Ann ward

Vaughan Max. M., clerk
4 Charbonneau Frs., trader
7 Kelly Ed. G., butcher
8 Crosby Charles, trader
9 McCarthy Daniel, butcher
Hayes Mrs. M., wid John
12 Kelly Henry, butcher
18 Sly John, butcher
21 Kelly George, butcher

St. Gabriel Fire station.

Mangan Thomas, guardian
Patton Wm., engineer
Shaw Wm., assistant guardian
McBride Johnson, fireman
Wood George H., fireman

ST GENEVIEVE, from 19 St Antoine north to 690 Dorchester, St Antoine ward

3 Van Alexander, bookbinder
5 Anderson William, messenger
8 Shannon A., & Co., grocers
10 Cluen Thomas, carter
12 Markum J., of J. Markum & Co.
13 Dodds Mrs. M. A., wid Geo.
Franklin George, clerk
14 Curry John, coachman
15 Irwin Thomas, carter
16 Lockwood Mrs. Jane, wid Frs.
17 Morris Mrs. Harriet, wid W.
18 Ward Henry J., steward
19 Rodier Mrs. E., wid C.
20 Warren Thos. J. G., cooper
21 Caulfield Charles, foreman

Here Latour st. intersects.

25 Martineau U. J., of G. Reed & Co.
27 Lonay John, laborer
Sing eton Mrs. Eliz., wid Wm.
Perry George, machinist
28 Corbett Patrick, storeman
29 O'Donoghue Edward, laborer
31 Geen Robert
33 Prosser Thomas, brassfinisher
Blachford O. F., com traveller
Anley J. W., harnessmaker
LeBas E. W.
35 Cunningham Wm., gateman
Watkins Thomas D., agent
37 Nelson Robert., cooper
39 Black Alex., carpenter
40 Hare Mrs. J., wid J., sick nurse
Turner E., barber
Donohoe John, shoemaker
Wadsworth Mrs. Elizabeth, wid
Boyle Mrs.
41 Lea James, bookkeeper

Here Lagauchetière st. intersects.

Here Belmont st. intersects.

ST GEORGE, from 128 Fortification lane north to 660 Sherbrooke, St Lawrence ward

4 Star office

Here Craig st. intersects.

17 Crowe J. C., black & white smith
19 Chapeleau Arsène, undertaker
21 Furns Samuel Wm., plumber
Butt Wm. Chs., printer
22 Porcheron A. D., tobacco mn'fr
23½ Quinn James, laborer
25 Paquet M., bdg hse
Buttler James, beer driver
25½ Olsen Peter, stevedore
27 Laberge Mrs. Mélodie
27½ Brocheroux S., marblecutter
Cintrat Auguste, marblecutter
29 O'Neil Daniel, engine driver
29½ Higgins James, machinist
30 Belding, Paul & Co., silk mnfrs
31 Gosselin F. X., locksmith
31½ Wells Geo., machinist
33½ Couvrette M., carriage trimmer
35 Kind Patrick, moulder
35½ Bouchard Bernard, stevedore
36 McGauran James, turner
39 Watson Mrs. Jennie, dressmkr
43 Holliday Thomas, laborer
44 Montreal Malleable Iron works, J. R. Lowden, manager
45 Longmore James, letter carrier
46 Fleming Wm., conductor
46½ Callaghan John, shoemaker
47 Canniff Mrs., wid D.
48 O'Brien Patrick, policeman
51 Ryan Daniel, plumber
52 Sherman John, laborer
53 Gorrie M., baker

Here Jurors st. intersects.

59 McCarthy Florence, driver
62 Maybury Mrs. S., wid Jas.

Here Vitré st. ends.

62½ Dunn Mrs. G., wid George
Dunn Chs., engineer
64 Holtby A. D., farmer
64½ Léveillé Wilfred, joiner
65 Halley Edward, plasterer
66 LeRoy J. B., M D.
Herbert Richard, carter
68 Calvin John, bookbinder
Hamilton R., clerk
70 Falconer C. O., clerk
Geil Martin, baker
71 Coo George, manglemaker
72 O'Connell Wm., upholsterer
Daly John, foreman
74 Montreal Racket court, R. C. Hamilton, sec'y & gen mngr
Mahon James, caretaker
76 Missec Delphis, tailor
78 Allan Robert, driver
80 Savard Jos., joiner
82 Boyd Mrs. E., wid Sam.
83 Park W. D., wood yard

Here Lagauchetière st. intersects.

THE SUN LIFE ISSUES ENDOWMENT SINGLE PAYMENT, LIFE AND ACCIDENT POLICIES

84 Cunningham Mrs. C., wid Wm.
86 Brouillet Miss H., dressmaker
Kelley Mrs. Mary, wid James
88 Miller Miss S., dressmaker
90 O'Leary Mrs. C., wid John
100 Comte Joseph
Clément Mrs. A., wid Cyprien
102 Duchesneau Joseph, clerk
104 Simpson Jas., & Son, carpenters
107 Whelan Lawrence, waiter
Downey Mrs. W., wid D.
108 Hickey B. J., train despatcher
109 Burke Mrs. Mary, wid Michael
Splawn Mrs. C., wid Jeremiah
110 Tucker H. E., jeweller
111 Enright Mrs. M., wid P.
111½ McKough Mrs. A., wid E.
112 Gould Mrs. E., wid Wm.
113 Mullarky P., shoemaker
Curzey Mrs. Maria, wid James
114 DeZouche G. L., merchant
115 Lapointe Miss Adèle
116 Campbell John, bookkeeper
116½ Fletcher Joseph, brassfinisher
117 Donohue Michael, shoemaker
Twohy J., messenger Montreal Telegraph Co.
118 Verity Mrs. A., wid F.
Verity F. G., clerk
Verity Charles, clerk
119 Cantwell John, storekeeper
Tomkins Mrs. F., wid Mark
120 Fish George, bookkeeper
122 O'Brien John, shoemaker
124 Wilson Robert, collector
125 Consetine Thos., foreman
126 Maguire James, gardener
127 Johnson Stephen, carpenter
129 Morice James, cabinetmaker
130 Wall Daniel, engineer
131 Wallace John, bookkeeper
Stanley Fred., painter
Biggins James, blacksmith
133 McCaffery Michael, plumber
Pearson Robert, carpenter
134 Flanagan Mrs. N., wid John
135 Fortier Edouard, com traveller
137 Craig Miss Annie
139 Fraser A. B., grocer

Here Dorchester st. intersects.

148 Forbes E., storeman
149 Turpin Zep., barber
150 Martin Mrs. Julia, wid James
152 Nothall James, clerk
Thomas John, tailor
Downing John, shoemaker
Dow George, laborer
Woods Thomas, coachman
153 Kent Mrs. E. B., wid Robert
Stafford Henry S., reporter
Kent James, tel operator
155 Flanagan M. M. J., bookkeeper
156 Nichols Mrs. Alice, bdg hse
Morgan H. W., clerk
Arthur Henry, clerk
Sparrshot W. H., clerk
Mathewson F. W., clerk G.T.R.
Mathewson Miss B. F.
Seargant Miss Lizzie
158 Field Edward, manufacturer
159 Kerans Daniel, grocer
160 Beilby Mrs. R., wid T., school teacher
161 Gundlack A. E., clerk
162 Leslie Mrs. J., wid Wm.
Leslie John, silversmith
164 Gannon Michael, clerk
166 Devitts —, hairdresser
167 Macdonald R. B., accountant
168 Donnelly J., clerk
170 Chartrand Pierre, contractor
Bertrand Henri, bookkeeper
174 Faulkner Nap., com traveller
175 Augé Alex., saddler
176 Métivier J. B., contractor
177 Donohue J., billiard room
178 Maguire Mrs. Flora, wid Hugh
179 Coleman William, furrier
180 Frappier Joseph, clerk
Joubert Benjamin, painter
181 Harris Mrs. L., wid John
182 Whelan James, lithographer
183 Wynne James R., druggist
184 Quinn John, sen.
Quinn John J., clerk Q. M. O. & O. R.R.
185 Knox Mrs. Mary, wid Michael
189 Dionne Auguste, grocer
190 Watson David, mason
190½ Whelan J. D., lithographer
192½ Picard André, clerk
198 McMahon Edmund, clerk
200 Monteith Adam F., machinist
200½ Simpson John, livery stables
202 O'Brien Richard, glass stainer
204 Cox John, driver
206 Rousseau Charles, manager

Here Vallée st. ends.

208 Allan John
210 Allan Wilson B., jeweller
211 Smith Howe, grocer
212 Macleod Mrs. J., wid Murdock
214 Winkler Leo, clerk
Johnson Louis, carpenter
216 Brennan Mrs. E., wid Richard
Agnew Wm., coppersmith
217 Moffat Mrs. M. A., wid Thomas
217½ Renaud Mrs. E., wid, dressmakr
218 Boon Samuel, bricklayer
219 O'Connors James, merchant
221 Lansy Louis, clerk
222 Johnson William, bookkeeper
223 Quigley John, cashier
223½ Desrochers Pierre, tailor
Macdonald Miss, dressmaker
224 Lawless John
225 Keys Richard Albert, driver
226 Willis A. P., of Willis & Roy
227 Rooney Wm., marble polisher

Here Devienne st. ends.

232 St Louis J. Bte., sen., contractor
233 Laramée Joseph E., grocer

ST GERMAIN. See DOWD

ST GREGOIRE, from Ottawa to Basin, St Ann ward

Not built upon.

ST HELEN, from 18 Lemoine north to 448 Notre Dame, West ward

1 Wilson W., & Co., mfrs' agents
4 Robertsons, Linton & Co., dry goods
7 McElderry F., & Co., com mchts
8 Mullarky & Co., boots and shoes
10 Whitney, Wardlow & Co., leather merchants
11 Barry G., hides and leather
12 Patterson, Kissock & Co., fancy dry goods
13 Cassils, Stimson & Co., leather
14 Foster, Baillie & Co., importers
Canada Silk Co., Foster, Baillie, & Co., agents
16 Black Lewis S., & Co., dry goods
17 Hutton W., & Sons, manufrs
Hutton James, & Co., hardware agents
18 Lonsdale, Reid & Co., dry goods
20 Claxton T. J., & Co., manufacturers' agent
21 Gault Bros. & Co., dry goods

Here Recollet st. intersects.

23 MacLean John, & Co., millinery
25 Stephen F., & Co., Canadian woollens
26 Johnston Jas., & Co., dry goods

ST HENRY, from 29 William north to 32 St Joseph, St Ann ward

Here College st. intersects.

4 Bourgeau, Heron & Lifflton, coffee and spice mills
7 Larmonth & Sons, agricultural implements

Here Law's lane begins.

12 Low J. W., Temperance hotel
15 Evans James S., & Co., wholesale clothiers
17 Méthot Mrs. S., wid T., tailoress
Lecompte Anselme, laborer
19 Perrin Mrs. A., wid Octave
Perrin Jos., shoemaker
Taylor Mrs. Pauline, wid Louis
24 St Germain Louis, joiner
26 Bergin Alex., machinist G.T.R.
27 Donahue Wm., wholesale grocer
28 Wilby C. H., & Co., junk store
30 Bertram W., & Co., soda water
34 Bremner Alex., drain pipes, etc.
36 Murray R. B., & Co., oils

Here St. Maurice st. intersects.

38 Fisher John, hotel
40 Laurin Chas., customs officer
42 Tansey Thomas, laborer
44 Goyet Mrs. A., wid Toussaint
Comtois T., painter
48 Duquette Edouard
50 Larin W., & Co., saloon
52 Skelton Bros. & Co., shirt mfrs
58 Shorey H., & Co., wholesale clothiers
61 American house, Kinne & Webster, proprietors

ST HUBERT, from 13 St Louis north to 331 Sherbrooke, St James ward

1 Caron George, laborer
4 Surprenant Miss C., dressmaker
Courville A., telegraph operator
5 Bastien Wilfred, shoemaker
6 Perrault Jos., bookbinder
Vincent Théodore, com traveller

Here Perthius st. intersects.

8 Labelle Henri, clerk

Here Craig st. intersects.

Viger garden
11 Payette Léon, of Payette & Guilbault
Guilbault Médéric, of Payette & Guilbault
13 Craig Michel, merchant
15 Graham Robert, wood dealer
23 Seers Jean Bte.
Seers Thos., shoemaker
Seers Frs., dentist
Lussier Louis, printer
25 Belcourt F. N., insurance agent
Belcourt N. A., law student
Belcourt E. E., clerk
25½ Corcoran Mrs. M. T., wid J. W., bdg hse
Corcoran Thomas P., clerk
Corcoran Ernest A., clerk
Corcoran John J., clerk
Boisvert Emile, bookkeeper

JAMES A. BAZIN, TEETH FILLED, &c., 1357 ST CATHERINE ST cor McGILL COLLEGE AV

Grondine L. L., agent
Dabord Mrs. M., wid Ant.
Roy Louis A., clerk
Laidlaw H., wood turner
Beaudry Ernest, clerk
Belleau Achilles, bookkeeper
27 Loranger hon. Thomas J. J.
29 Smith Edward, engineer
Frarat Gustave, artist
Morris A., com traveller

Here Dubord st. intersects.

31 Baudry Mrs. M. A. C., wid Judge
Baudry J. E. M., clerk
McDonald R., accountant
Bélanger Louis, law student
32 Lesieur L. A., asst accountant Q. M. O. & O. R.R.
33 Gagnon G. A., of Gagnon Frères
34 Sénécal Mrs. T., wid P. A.
35 Robidoux Jos. E., advocate
37 Lesage J. E. Henri, of Lesage & Lesage
39 Strachan Wm., of W. Strachan & Co.
45 Monat M., of Monat & Co.
47 Hébert L. H., hardware merchant
49 Chagnon Charles, clerk
51 Marceau J. H., clerk
53 Sénécal L. Henri, grocer
55 Delorme S., leather merchant
57 Coutlée J. L., notary
59 Bourgoin N. H., of Bourgoin & Lacoste

Here Lagauchetière st. intersects.

60 Cusson A., wholesale grocer
Cusson Alexis, bookkeeper
62 Dansereau C. A., clerk of the crown
Dansereau Edmond, editor Le Moniteur du Commerce
Dansereau Clément, jun., notary
Dansereau Clément, sen., J.P.
Dansereau Louis, bookkeeper
Mackay Wm. A., med student
64 Delvecchio lieut.-col. Pierre Ths.
Delvecchio P. A., sec. Grenville Mining Co.
68 Masson Mrs. C., wid Henri
Globensky Eugene

Here Dorchester st. intersects.

69 Simard Joseph, notary
Simard Arthur, of Geo. Desbarats & Co.
Simard Emile, student
Simard F., medical student
70 Dangerfield Wm., boots & shoes
71 Lacoste Alex., Q.C., advocate
Lacoste Arthur, hardware
73 Lacoste J. Charles, of Bourgouin & Lacoste
75 Trudel Joseph, of Trudel & Vincent
Davenport Mrs. B., wid W. Scott
76 Marcou J. L., hats
77 DeLorimier Chas. C., advocate
78 Trestler Dr. C. F. F., of Trestler & Globensky
79 Bailey James, agent
80 Beauchamp L. E., of L. E. Beauchamp & Co.
80½ Deschamp Mrs. R., wid Jos.
81 Frigon Jos., of Frigon & Globensky
82 Crevier Toussaint, founder
Crevier Louis, bookkeeper
Dagenais A., law student
83 Sinton James C., ashes broker
84 Archambault P. A., advocate
86 Prévost Z., hardware
86 Prévost Sinaï, hardware
87 Pelletier L. J., merchant
88 Beauchemin A., threshing machines
89 Ouimet J. Alphonse, advocate
90 Leclerc George, M.D., secretary Council of Agriculture for Province of Quebec
91 Externat et Ouvroir des Sœurs Marianites de Ste Croix, sister Marie St Théodore, superiores
92 Laviolette hon. J. G., M.L.C.
93 Chaput Ludger, of Brossard, Chaput & Co.
93½ Pigeon Joseph, teacher
Pelletier Octave, professor
94 Gougeon Léon, sen.
Gougeon L., jun., law student
Breton Napoléon, merchant
95 Desmarteaux N. B., M.D.
Archambault A., student
96 Bourgeau Théodore, joiner
97 Jetté hon. L.A., judge Sup. court
98 Paquin André, blacksmith
Paquin Mrs. P., dressmaker
Paquin Miss M., dressmaker
100 Renaud J. B., bookkeeper
Houle Mrs. Elmire, wid B.
101 Mathieu Euclide, of E. Mathieu & Frère
102 Soucisse Mrs. L., wid Frs.
Soucisse Emmanuel, currier
Soucisse Frs., plasterer
103 Smith Chs. F., boots and shoes
McLynn Denis, com traveller
104 Rodrigue Modeste, grocer
105 DeFoy Mrs. V., wid Edmund
106 Langlois Chas., prov merchant
107 Lapierre Alph., contractor
108 Bere Théophile, painter
109 Racine Alphonse, merchant
Normandin Amable
110 Jobin J. H., of Jobin & Pérodeau
112 Despray Pierre, waiter
Gauthier Marcel, laborer
113 Vincent Trefflé, livery stables
114 Rodier Mrs. Emélie, wid E.
Bergeron J. G. H., M.P., advocate
116 Rodier Jean Bte.

Here St. Catherine st. intersects.

117 Poitras Pierre, sen., contractor
Poitras P., jun., stenographer
118 Muth Mrs. T., wid Wm.
121 Rochon Mrs. Rose, wid J.
123 Carrière Louis, joiner
145 Devins R. J., druggist

Here Mignonne st. intersects.

147 Leonard Francis, mcht tailor
151 Globensky Edmond
153 Gariépy Alfred
155 Garand Moïse, notary
Garand Gonzague, tailor
157 Lefebvre Joseph, broker
Lefebvre Mrs. Rachel, wid J. B.
Turgeon Mrs. M., wid J. O. A.
159 Fogarty M., of Fogarty & Bro.
161 Sissons R., merchant tailor
163 Tessier Narcisse J., grocer
164 Joseph J. O., of Doutre & Joseph
165 Corriveau David, public market
Corriveau F., tobacconist
Corriveau Auguste, clerk
Corriveau Adolphe, butcher
166 Peltier J. L., boots and shoes
167 Dorval Joseph H., merchant
168 DeTonnancour Louis, tailor
DeTonnancour L., jun., tailor
Léveillé Noel, tailor
169 Dansereau Chas., M.D.
Martin A., cabinetmaker
170 Hart Mrs. E., wid John
170½ Hétu Zebedé
171 Lawrence Octave, contractor
172 Lussier Pierre, furrier
Boucher Napoléon, furrier
172½ Quevillon Mrs. P., wid Charles
173 Mesnard Albert, of Perreault & Mesnard
174 Narbonne A., of A. Narbonne & Co.
Narbonne Nap., of A. Narbonne & Co.
176 St Dizier H., agent C.V.R.
177 Dupuis J. O., of Dupuis Frères
178 Thomas Jas., painter
181 Bulling Wm. B., sen., druggist
Bulling Alfred C., jun., clerk
Bulling Ephraim H., druggist
182 Berthiaume W., merchant
183 Hatton Daniel, wholesale grocer
183½ Couturier V. L., music teacher
Audette Joseph, clerk
184 Robitaille Stanislas, stationer
Théoret Mrs. A., wid Joseph
185 Archambeault Rodrigue, clerk
185½ Ramsay Mrs. E., wid Thomas
Ramsay James, of Ramsay & Stevenson
Ramsay Thomas, clerk
186 Lemieux Raphael, shoemaker
Lemieux Joseph, clerk
Lemieux N., shoemaker
187 Languedoc Geo. T., clerk Sheriff's office
188 Eglauch Leonard
189 Marceau Mrs. O., wid Joseph
Marceau Frs. R., law student
Marceau J. O., law student
190 Hudon Pierre, com traveller
191 Thomas A., wood dealer
192 Rainville H. B., advocate
Rainville hon. H. F., judge Superior court
193 Papineau D. E., notary
Papineau Gordon B., druggist
195 Lamoureux Frs., com traveller
197 Bisaillon F. J., advocate
Fortin hon. P., M.P.
198 Dumouchel L. N., notary
Leblanc Gustave, clerk
199 Désaulniers Alf., grocer
200 Morley Mrs. L., wid John S.
201 Beausoleil C., advocate
203 Beaugrand H.
205 Mayotte F. X., notary
210 Dupuis L. N., of Dupuis Frères
212 Barré Félix, butcher
Baillargé M., law student
214 Lanctot O., of O. Lanctot & Co.
216 Lafrenière A., watchmaker
218 Roy capt. L. H., Str. Berthier
220 Grant Alex. G., teacher
222 Brousseau E., purser Richelieu and Ontario Nav. Co.
224 Doyon Moïse, accountant
226 Desaulniers Louis L. L., M.D.
228 Daveluy George, deputy supervisor of cullers
230 Jordan James T., merchant
232 Seers Amable, roofer
234 Giroux C. O., clerk
Giroux C. A., teller Hochelaga bank
Giroux Albert, clerk
236 Lanthier Jos. A., hatter
238 St Charles A., butcher
242 Beaudry Nap., clerk
244 Laurier Médéric, of Marlo & Laurier
Laurier P., clerk
Laurier L., bookkeeper
245 Bousquet S., accountant Banque du Peuple
246 Barsalou H., of Barsalou & Co.
247 Gareau Alphonse, clerk

J. R. MARTIN, STEAM LITHOGRAPHER, VIEWS OF CITIES, &c., 16 ST BONAVENTURE ST

248 Mayo D. C., tobacco manf
249 Lachapelle A., mail conductor
250 Beaudoin R., contractor
Beaudoin Télesphore, clerk
Beaudoin Clément, clerk
251 Roberge L. A., contractor
252 Salmon C. G., com traveller
253 Demers John B. E., teacher
Goyette Joseph, teacher
254 Raymond Laurent, clerk
255 Houde Fréd., editor Le Monde
256 Engelke —, clerk
257 Cassgrain J. O., teacher Jacques Cartier Normal school
258 Gareau L. D., prothonotary's office
259 Dubuc F. X., of Dubuc, Désautels & Co.
260 Armand Arsène, cook
262 Laviolette Joseph, butcher
Duval Alphonse, clerk
263 Bétournay J. O., merchant
264 Bisson Wilfred, ins agent
265 Bruneau L. P., clerk
Bruneau Mrs. S., wid L. P.
266 Roch Antoine, storeman
267 Lanthier A., customs officer
271 Paquet Mrs. J. S.
272 Lapierre Louis A., grocer
273 Granger Hector, clerk
Granger Camille, clerk
Granger Flavien, bookkeeper
Granger Alphonse, com traveller
Granger Hector, jun., clerk
274 Lapierre Louis A., grocer
275 Poirier Alex. E., advocate
277 Letendre J. Bte., of Letendre & Arsenault
279 Thompson J. T., stenographer
281 Christmas T. H., of Orr & Christmas
283 Chartrand J. Bte., clerk
Galaise Mrs. Marie, wid S.
285 Richard Thomas, customs clerk
295 McLaughlin Wm., clerk
297 White Joseph, clerk
299 Jacques O. P., bookkeeper
301 Taylor S. M. C., com traveller
Taylor S. H., bookkeeper
303 Lusignan J. E., clerk G.T.R.
305 Lamère J. E., customs clerk
315 Lefebvre —, grocery

ST HYPOLITE, formerly St George Hypolite, from 500 Sherbrooke to City limits, St Louis ward

7 Himsworth C. G., deputy prothonotary
9 Bulger Miss Mary
13 Mackay James A., bookkeeper
14 Robertson A. S.
15 McLeod Norman, clerk
16 Filer Mrs. S. M., wid S.
18 Hollis Ed., bookkeeper
22 Sykes Henry, com traveller
28 Elston Mrs. M., wid Richard
30 Osmond Alfred, storeman
31 Adams Henry, grocer
32 Cusson William
Conway James, plasterer
34 Murphy Miss Ann
36 Foley Michael, moulder
36½ Millard James, packer
38 Morris Charles, storeman
Stevens Charles, painter
40 Darling Andrew, cutter
42 Todd William, carpenter
46 Higgins Wm., printer
48 Johnston Mrs. Ellen, wid James, dressmaker
50 Dennis Charles, clerk
51 Robin Damase, clerk
52 Stewart S., provision dealer
53 Labelle G., packer Custom house
54 Waller Jocelyn, clerk
55 Cole Mrs. Maria, wid Benj.
Cole W. L., clerk G.T.R.
56 Ferneyhough S. A., stencil cutter
56½ Pratt A. T., clerk
57 Codd George, clerk G.T.R.
58 Driscoll Mrs E., wid Henry
59 Prescott G. H., grocer
60 Cooper W. E., Star office
61 McLeod A., com traveller
63 Kellond Arthur R., solicitor
64 Tremain James, clerk
65 Tabb G.E., book agent
66 Jackman Frederick, beer bottler
66½ Withell Martin, carpenter
67 Walsh J. E., clerk G.T.R.
68 Smith R. W., clerk G.T.R.
69 Saddler J. T., printer
70 Lavers William, contractor
71 Sinclair W. G., clerk
73 Barrow James, driver
75 Barrie William, tailor
77 Lummis Wm., clerk G.T.R.
77½ Glover George, jeweller
79 Graham Wm., detective G.T.R.
81 Johnston John, grocer

Here Courville st. intersects.

85 Perrault Stanislas, shoemaker
93 Douglas R. G. H., com traveller
94 Fraser Mrs. Donald
95 Evans Henry, accountant
96 McNeill W. D., clerk City hall
98 Kershaw John, locksmith
99 Charbonneau Pierre, bookbinder
100 Richardson W. E. H., gilder
102 McLeod James, cooper
103 Hart Alexander, com traveller
104 Andrew Mrs. H., wid William
105 Wallace Mrs. James
Wallace John, bookkeeper
106 Burch Robert, storeman
107 Hepburn William
108 Brouchoud Jos., professor
110 Moffatt A. W., druggist
125 Arcouet E., tobacco manufr
127 Yale Mrs. D., wid Andrew
129 Payette Louis, contractor
132 Napier Mrs. H. A., teacher
134 Fournier Nicolas, stonecutter
140 Bricault Mrs. P., wid Joseph
Drury Geo., shoemaker
142 Laverty Mrs. Marg, wid J.
146 Kelly John, plasterer
148 Lavigne Evar. F., clerk
152 O'Leary John, contractor
153 Caron F. X., roofer
154 O'Brien P. C., sa'emaker
155 Babcock C., of Babcock & Son
156 Hunt Edward, bookkeeper
158 Watkins W. J., confectioner
159 Koehn Ferdinand, tailor
160 Lavers Robert, bricklayer
162 Dompierre John, shipping clerk
164 Porcheron John, bookkeeper
165 Bates Wm. A., of J. & W. A. Bates
166 Desroches Maurice, tobacconist
169 Egan Michael, laborer
170 Grafton James
171 Connors James, driver
172 Burnett William, clerk
173 Tressidder James, lithographer
Warren Thomas, clerk
174 Henderson John
175 Desnoyers Joseph, laborer
176 Harvey Henry, agent
177 Mathieu Frs., shoemaker
179 Miller Baptiste, polisher
Dubreuil Joseph, carter
180 Turton Thomas H., agent
182 Willer Frank, cutter
183 Wingham John
184 Gaudry Silfrid, bank teller
186 Phillips J. Z., butter dealer
188 Boisvert Maurice, clerk
190 Wilson Dr. Charles

Here Roy st. intersects.

193 Badder James, clerk
195 Defoy Philippe, agent
197 Lebel Joseph, clerk
199 Primet William, jeweller
200 Williamson James, contractor
202 Wilson Mrs. Mary, wid Daniel
208 MacNorton Edward, broker
210 Dawes William, com traveller
220 Salter Charles, jeweller
221 Bregeant Ernest, painter
222 Harris Richard
227 Lavigne Bazile, shoemaker
229 Gravel J. A., dealer
231 Marchand Olivier, bookkeeper
233 McKane James, shoemaker
235 Charette Pierre, carpenter
237 Marchand O. N., grocer

Here Napoleon st. intersects.

239 Dumas S., grocer
241 Gladu André, milkman
Labelle Jean, shoemaker
243 Mantha J. Bte., shoemaker
244 Lauzon Grégoire
245 Mantha Hospice, carter
246 Matte Marcel, carter
250 Papineau Octave, carter
253 Guenette J. Bte., laborer
253 Larin Octave, carter
254 Ouellette Joseph, laborer

ST HYPOLITE LANE, from 760 Ontario, between St Dominique and St Constant, St Louis ward

20 Turner Joseph, storeman
21 Molloy Mrs. A., wid John
22 Finn John, painter
23 Frechette Cyrille, carpenter
25 Lajeunesse Etienne, shoemaker
Sigouin Octave, laborer, r
25½ Davignon Pierre, shoemaker
26 Brillière Chs., laborer
27 Quintal Joseph, shoemaker
27½ Martel Arsène, carpenter
28 Thomas Cyrille, stonecutter
29 Friend Patrick, cutter
30 Goulet Mrs. J., wid Jos.
31 Brière Ferdinand, painter
Boucher Thimoté, carter, r
Comtois J. Bte., shoemaker, r
Lamoureux Dolphis, carter, r
Bertrand Henri, laborer, r
32 Alaire Louis, contractor
33 Maillé Joseph, stonecutter
Peltier Antoine, coverer
35 Courtois Omer, cigarmaker
Courtois Mrs. M., wid E.
36 Panneton Maxime, shoemaker
37 Gagnon Nap., shoemaker
Bastien Mrs M., wid E.
38 Tranter Mrs. Mary, wid R.
39 Godfrey Miss C., dressmaker
41 Macdonald Miss M., dressmaker
Lachapelle Wm., clerk
43 Vaudry Jos., carpenter
45 Piché Jean, stonecutter
Lesort David, shoemaker
47 Valiquette Philéas, painter
Alarie J. Bte., bookkeeper

Here Ontario st. intersects.

56 Beaucaire Olivier, mason
58 Labelle Jean, dealer
Bacon Isidore, polisher
63 Church Jos., carpenter
64 Charbonneau Isidore, laborer

PAUL A. LESPERANCE, FINE AMERICAN, ENGLISH and SWISS CLOCKS, 224 NOTRE DAME ST

ST IGNACE, from 7 Water north to 76 Laguachetiere, St Mary ward

5 Maillhiot J. B., plasterer
7 Cadieux Louis, cooper
9 Dubord Mrs. L., wid J. Bte.
Archambault F. X., carpenter
11 Bulmer Edgar J., bookbinder
13 Durand Adolphe
17 Cayer J. Baptiste, carter

Here St. Mary st. intersects.

23 Kenney M., hotelkeeper
35 Pesant Gilbert, trader

Here Bishop lane begins.

41 Desjardins Nap., carter
42 Richer Mrs. E., wid Joseph

Here Craig st. intersects.

46 Berthiaume Isaïe, sailor
48 Allard Mrs. P., wid Isaac
48½ Masson Jean B., watchman
50 Smith W. N., rope spinner
52 Brochu Alexis., hosemaker
53 Hinton R., ship carpenter
Bélanger E., painter
53½ Duval Désiré, laborer
54 Bélanger P., laborer
54½ Complaisant Mrs. Louis
Duclos Mrs. A., wid Pierre
55 Duseau Olivier, laborer, r
Limoges Joseph, laborer, r
Chevalier Cyrille, cooper
57 Gagnon H., cabinetmaker
57½ Parisseau Joseph, laborer
Hainault Narcisse, laborer, r
Edger Robert, shoemaker, r
Cadot Placide, laborer, r
Beauchamp Baptiste, laborer, r
59 Barrett X., painter
59½ Deville Albert, teacher
61 Laroche H., carter
61½ Racicot Etienne, tanner
63 Godin Charles, painter
Pinsonneault Paul, bricklayer
79 Raffen Thomas, water police
Rochon Siméon, shoemaker
Ayotte John, laborer
Turcot Isaïe, blacksmith

ST JAMES, from Court house, St Gabriel, west to 240 McGill, Centre and West wards

1 Montreal Gas Co., Jesse Joseph, president; J. F. Scriver, secy
Joseph Jesse, Belgian consul and president Montreal Gas Co.
Scriver James F., secretary Montreal Gas Co.
2 Castonguay T., estaurant
3 Masson Estate, G. N. Moncel, manager
Moncel G. N., manager Estate Masson and Estate Bruyère
Estate Bruyère, G. N. Moncel, curator
4 Feuilleton Illustré, Morneau & Co., proprietors
6 Desrosiers J. O.
Desrosiers J. R., notary
Barry D., advocate
Maillet Louis L., advocate
St Pierre & Scallon, advocates
Goyet P. R., advocate
Lefebvre F., advocate
Brousseau Moïse, laborer
7 Estate Sir William E. Logan, G. R. Grant, administrator
7 Grant G. R., administrator Estate Sir William E. Logan
O'Farrell M., caretaker
Le Crédit Foncier du Bas Canada, M. Guerin, manager
Guerin M., manager Le Crédit Foncier du Bas Canada
Simard Joseph, notary
Simard Eugène G., notary
Bergeron J. G. H., M.P., advcte
Mousseau, Archambault & Monk, advocates
8 Dufresne & Mongenais, grocers
10 Desjardins & Lafontaine, advocates
Marin Onésime, notary
Roy & Boutillier, advocates
Boutillier F. G., sec. St Lawrence, Laurentides & Saguenay Railway
St Pierre Paul, moulder
Laurin Joseph, bailiff
12 Société de Construction St Jacques, A. C. Truteau, president; Edmond Beauvais, sec.-treasurer
Beauvais Edmond, sec.-treas. Société de Construction St Jacques
14 Trust & Loan Co. of Canada, Russell Stephenson, commisnr
Stephenson Russell, commissioner Trust and Loan Company of Canada
Content M., notary
Préfontaine & Major, advocates
Poitras & Roy, architects
Burroughs C. S., advocate
16 DeBellefeuille E. L., of DeBellefeuille & Bonin, sec.-treasurer Laurentian Railway Co.
Laurentian Railway Co., hon. L. Beaubien, pres.; E. L. DeBellefeuille, sec.-treas.
DeBellefeuille & Bonin, advo's
Hétu & Dumouchel, notaries
Quimet J. A., LL.D., advocate
Monier J. Bte., stenographer
Peterson P. A., govt engineer
Quebec, Montreal, Ottawa & Occidental Railway Engineering depart., P. A. Peterson, chief engineer
Massey G. H., chief asst engineer Q. M. O. & O. railway
Howard S., assist. civil engineer Q. M. O. & O. railway
Blumhart W. E., general storekeeper Q. M. O. & O. railway
Dubord F. X., caretaker
Harvey A., draughtsman
Resther J. Z., architect
17 Forrest, Patenaude & Co., insurance agents and commission merchants
Assurance Financière of Paris, Forrest, Patenaude & Co., agts
19 Bastien E., & Co., printers
Bagg R. S. C., B.C.L., advocate
Doran Wm. E., architect
O'Brien Thomas, painter
Noble Ralph, agent
22 Banque Ville Marie, E. H. Trudel, president; G. H. Dumesnil, J.P., cashier
Dumesnil G. H., J. P., cashier Banque Ville Marie
24 Geoffrion, Rinfret, Laviolette, & Dorion, advocates
Darveau Gustave, bailiff
Lassalle Lucien, advocate
Phaneuf E. G., bailiff
Bergeron J. G., advocate
25 Dubrule Cléophas, joiner

Here St. Lambert st. intersects.

26 Société Legal des Advocates
28 Duperrouzel A., restaurant
32 Papineau & Durand, notaries
34 Metropolitan Building society, G. H. Dumesnil, president; Alfred Brunet, secretary-treas.
Brunet Alf., sec.-treas. Metropolitan Building society
Lonergan James, notary
Dorval M. J. A., notary
Lafontaine C., agt and collector
Marion J. P., notary
St Jean E. N., advocate
Butler & Cooke, advocates
35 Plamondon Louis, estate agent
Mignault P. B., advocate
37 Brousseau A. O., notary
38 Choquet F. X., B.C.L., advocate
Brossoit J., notary
Bernier Paul, clerk
Resuisse Mrs. M., wid A.
38½ Société Permanente de Construction Jacques Cartier, Wildéric Berthiaume, president; Alexis Brunet, sec.-treas
Brunet Alexis, advocate, sec.-treas. Société Permanente de Construction Jacques Cartier
39 Gosselin F. X., locksmith
40 Bates J. & W. A., advocates
Poirier O., caretaker
Scallon Wm., of St Pierre & Scallon
42 Macrae George, Q.C., advocate
Lafiamme R. & L., advocates
Adam M. A., advocate
Bélque J. B. A., of Berger & Bélque
Richard J. H. N., law student
Bernard Louis N., law student
Fortier Damase, bailiff
44 Lighthall Wm. F., J.P., notary
Vilbon C. A.
Lafleur J. B., advocate
Deschamps —, dry goods
Desrosiers Louis A., notary
Paradis V., tug boat proprietor
48 Armstrong L., advocate
Quintal J. A., notary
Pelletier & Jodoin, advocates
Turcotte O., laborer
50 Doherty & Doherty, advocates
Crown Timber office, C. E. Belle, agent
Landry Jos. P., notary
Lanctot Pierre, caretaker
52 Terrapin restaurant, H. Dunne, proprietor
53 Quinn & Purcell, advocates
Archambault & Leclerc, notaries
Resther, Resther & Vanier, civil engineers
Van Luppen F. C., sculptor
Vallée Mrs. E., wid H., caretkr
54 Hall J. H., stockbroker
Jones W., real estate agent
Bowie D. E., advocate
Coyle & Leblanc, advocates
Forget & Poirier, advocates
Forget L., secry. Montreal Bar
Poirier A. E., of Forget & Poirier, seretary Reform Association of the District of Montreal
Bourbon John, clerk
Martindale Law and Collection Association, D. E. Bowie, manager
55 Mercier, Beausoleil & Martineau, advocates
56 Arcand J. B., restaurant
57 Ewing S. H. & A. S., steam coffee and spice mills

THE SUN LIFE POLICIES HAVE NO RESTRICTIONS AS TO RESIDENCE OR OCCUPATION

59 Desbarats Geo. E., lithographer
Hudon A., proprietor Montreal Webbing factory
School of Council of Arts and Manufactures of the Province of Quebec, S. C. Stevenson, secretary
60 Walsh, Lefort & Co., fancy gds
Belgian Consulate, Jesse Joseph, consul
60½ Phelan & Co., reporting bureau
Kittson G. R. W., notary
Booth C. W., engraver
Barber N. W., engraver
Munro H., real estate agent
Joseph G., advocate
Mercier M. E., bailiff
Cruickshank & Cruickshank, advocates
Hynes Michael, bailiff
Beauchemin Joseph, notary
Finzel A. C. F., general engraver
Richardson George, caretaker
61 Christie, Brown & Co., biscuit manufacturers
Auld W. C., manager Christie, Brown & Co.
62 Ryan Michael, merchant tailor
64 Duhamel, Pagnuelo & Rainville, advocates
Gougeon Mrs. M., wid G.
Seath David, accountant
Montreal Abattoire Co., C. O. Perrault, managing director
66 Vice-consulate of France, Chs. O. Perrault, vice-consul
Perrault Charles O., LL.D., of Lajoie, Perrault & Seath, vice-consul of France
71 Marcotte Alp., auctioneer
73 Duffy J. J., & Co., coffee and spice merchants
74 Cosmopolitan Restaurant, Isaac Durocher, proprietor
76 Lopez W. P., tobacconist
77 Johnson Wm., & Co., agents
79 Stewart A. B., & Son, auctioneers
Bureau hon. J. O., notary
81 De Beaumont A. L., advocate
Richardson Prof. W., gymnasium
Gorman Dennis, bailiff and City collection agency
Loyal Orange hall
Hoolahan John, estate and general collection agency
Curran J. J., Q.C., advocate
Silberstein A., manufacturer fur ornaments, &c.
Samuel J. L.
83 Bourbonnière A., & Co., auct'rs
85 Saunders H. & A., jewellers
87 Perrault L., & Co., book printers and publishers
89 Bury George, real estate agent
Driscoll Netterville, advocate
Cohn L., & Co., metallographers
Cohn Louis, of L. Cohn & Co.
91 Arnton John J., auctioneer
Arnton W. H., auctioneer
95 La Banque du Peuple, C. S. Cherrier, Q.C., president; A. A. Trottier, cashier
Trottier A. A., cashier La Banque du Peuple
97 Barnard, Beauchamp & Creighton, advocates
Barnard A., law student
Doucet J. S., law student
Therrien O., law student
Crawford Wm., civil engineer
99 Scottish Provincial Assurance Co., George W. Ford, agent
Life Association of Scotland, G. W. Ford, secretary
Bourgeau A., of Bourgeau, Heron & Lifflton
99 Scottish Amicable Life Assurance society, Geo. W. Ford, general agent
Ford G. W., secretary Life Association of Scotland, general agent Scottish Amicable Life Assurance society, and agent Scottish Provincial Assurance Co.

Here Place d'Armes hill begins and sq. ends.

101 Stephen Geo., & Co.
Canadian Pacific Railway Co.
109 Bank of Montreal, G. Stephen, president; C. F. Smithers, general manager; W. J. Buchanan, asst general manager; E. S. Clouston, asst manager
110 Hunter J. S., C. Cushing, & H. S. Hunter, notaries and commissioners
Cross W. H., law student
McAleese James, caretaker
113 Savings Bank department, Bank of Montreal
114 Mercantile Agency (The), Dun, Wiman & Co., proprietors; W. W. Johnson, manager
Johnson W. W., manager Mercantile agency
Burland L., agent
Credit Foncier Franco Canadien
Dawson Hugh, caretaker
116 Adams & Co., merchant tailors
118 Warren & Clement, agents
Duff John M. M., accountant
Duff E. H., accountant
Lebourveau S.A., B.C.L., advocte
Devlin O. J., notary
Picard Pierre, agent
Montreal Collection association, S. A. Lebourveau, manager
120 Sanders H., optician
122 Heyneman Robt., tobacconist
124 Picken J. B., & Co., brokers
126 Ætna Life Insurance Co., Orr & Christmas, managers Eastern Canada branch
Alexander J. R., M.D., manager Montreal District branch Ætna Life Insurance Co.
Reed A., cashier Ætna Ins. Co.
Orr & Christmas, managers Eastern Canada branch Ætna Life Ins. Co.
Lavers A. H., cashier Eastern Canada branch Ætna Life Ins. Co.
Prudhomme Alex., stableman
Joutras L., provision merchant
Walker J. H., wood engraver
127 Post Office, major G. Lamothe, postmaster; M. Emery, assistant postmaster
Post Office Inspector's office, E. F. King, post office inspector; D. Nelligan, assistant inspector
Post Office Savings Bank department, H. A. Bourret, senior clerk M. O. branch
Registration branch Post Office, H. Huddell, chief clerk
Post Office Despatch branch, J. McKeon and V. Baillargeon, chief clerks
Post Office Enquiry Office, D. A. Macpherson in charge
Militia Offices, No. 5 Military district, lt.-col. Bowen Van Straubenzie, D.A.G.
Pennyman lt.-col. W. Worsley, Brigade major
127 Harwood lt.-col. A. C. Dyde Lotbinière, D.A.G., Military district No. 6
LaMontagne Lt. Col. E., Brig. major
Boutette Phil., messenger Nos. 5 and 6 Military offices
Elliott Thos., messenger Nos. 5 and 6 Military offices
128 Weir W. H., & Co., exchange brokers
New York Life Insurance Co., W. H. Weir & Co., collection agents

Here St. François Xavier st. intersects.

129 Medical hall, Kenneth Campbell & Co., proprietors
130 Craig A. W., & Co., shirts and collars
131 Gilman & Holton, advocates
Church, Chapleau, Hall & Atwater, advocates
Connolly Philip M., stenographer
Cleveland G. F., notary
Thomas R. K., agent
Archambault & David, advocates
St Louis C. H., law student
Constantineau S., law student
McCord D. R., advocate
132 City club, J. Potts, proprietor.
133 Ticket office Richelieu and Ontario Navigation Co., R. A. Dickson, ticket agent
Dickson R. A., ticket agent Richelieu & Ontario Navigation Co.
Costen T., & Co., gunsmiths
134 Henry Philip, cigars & tobaccos
136 Central Vermont Railway freight and ticket office, W. A. C. Stonegrave, agent; H. St Dilizer, travelling agent
Stonegrave W. A., Canadian passenger agent Central Vermont Railway
Phippin George, agent Central Vermont line
Academy of Music ticket office, H. Thomas, manager
138 Ennis J. H., hairdresser
Larkin T., book & job printer
139 Dominion Telegraph Co. branch, J. H. Cassels, operator
St Lawrence hall, H. Hogan, proprietor; S. Montgomery, manager
Hogan H., proprietor St Lawrence hall
Montgomery Samuel, manager St Lawrence hall
Eathorn James, cashier
O'Neill W. G., clerk
Kenna T., clerk
O'Neill P'at., head waiter
Drum Frank, head porter
Monette Max., cigar stand
Hill William, hairdresser

Boarders at St. Lawrence hall.

Shanly Walter, C.E. president Edwardsburg Starch Co.
Shanly J. M., C.E.
Shanley Miss B.
Mondelet Miss
Church hon. L. R.
Bell James, M.D.
Porteous J., of R. Mitchell & Co.
Magor F., of Magor Bros. & Co.
Boutillier F. G., M.P.P., of Roy & Boutillier
Gould J. H., of Canadian Illustrated News

JAMES A. BAZIN, DENTIST, ESTABLISHED 1856, ST CATHERINE ST cor McGILL COLLEGE AV

139 Currie A., of W. & F. P. Currie & Co.
Farijana col. F. C.
Worsley lt.-col. G. W.
Van Straubenzie lt.-col.
Macdonald A. F., Bank of Montreal
Munroe J. R., Merchants bank
Chandler C. H., shipping agent
Lloyd Henry C.
McKenzie R., hardwar merght
McMaster, Geo. H., of J. W. Mackedie & Co.
Macdonald John
McIver Colin
Bolfeuillet Wm. H., of Thomson & Williams Mnfg Co.
Smith George, shipping master
Renaud A. C.
Béique J. B. A., of Berger & Beique
Diahl M. A.
Snyder Fred.
Grant J. A., insurance broker
Dalton R. T.
Kieran F., of O'Brien, Kieran & Co.
McCallum J. W.
Bethune J. F., insurance broker
Renaud A.
Renaud Nap.
Porteous W. J., ins. broker
Moss J. L., of J. L. Moss & Co.
Redmond Jos., com traveller
Labbé G. H., of H. Shaw & Co.
McMarten J. F, of J. W. Mackedie & Co.
Rauset Ed., law student
Levy S., importer of watches
Heyneman R., cigar importer
Betancourt R., com traveller
Macdonald C., of C. Macdonald & Co
Robitaille L. A., paymaster Q. M. O. & O. R.R.
Phippen George, agent Central Vermont line
Viall W. B., Canadian passenger agent C. V. R.R.
Redmond Wm.H., com traveller
Smith J. H., of Swan & Sons
Johnston Geo. F.
Mayo J. G.
140 Bank of British North America, R. R. Grindley, gen manager
Grindley R. R., gen manager Bk of British North America
143 Grand Trunk Railway Ticket office, W. D. O'Brien, passenger agent
O'Brien Wm. D., passenger agent G.T.R.
McFall C. C., genl. agent Del. & Hudson Canal Co.'s Railroad
Montreal and Western Union Telegraph Co., branch
144 Palmer J., & Son, hairdressers
Hamilton Robert, caretaker
145 Hopkins J. W. & E. C., architects
146 Millard Henry R., importer
Rielle Jos., provincial land surveyor and secretary Turnpike Trust
Montreal Turnpike Trust office, J. Rielle, secretary
Simpson C. G. C., civil engineer
147 Union Mutual Life Ins. Co. of Maine, C. L. Bosse, gen agt
Lloyd Henry C.
148 Gibb & Co., merchant tailors
149 Royal hall, Mrs. E. Ruckwart, proprietress
Ruckwart Mrs. E., wid Gustave, Royal hall
151 Standard Life Assurance Co., W M. Ramsay, manager
Ramsay W. M., manager Standard Life Assurance Co.
Ritchie & Ritchie, advocates
Lonergan M. S., advocate
Montreal, Portland & Boston Ry., M. S. Lonergan, sec.-treas.
Kelly James, caretaker
Wheeler F., inspector Standard Life Assurance Co.
Hudon Hy., inspector Standard Life Assurance Co.
153 Mathewson F. H., accountant
Canadian Bank of Commerce, W. Simpson, manager
Simpson W., manager Canadian Bank of Commerce
155 Herald Printing and Publishing Co., proprs Montreal Herald, Jas. Stewart, managing-director
McQueen John, sec.-treasurer Montreal Herald Printing and Publishing Co.
Penny hon. E. G., senator, editor Montreal Herald
157 Cochenthaler M., jeweller
158 The Star, Graham & Co., props
159 Dawson Brothers, publishers and booksellers
Dawson Wm. V., agent for Cowen & Co., papermakers
Canadian Naturalist, Dawson Bros., publishers
160 Royal Canadian Insurance Co., Fire and Marine, A. Robertson, president; hon. J. R. Thibaudeau, vice-president
Gagnon Arthur, sec.-treasurer Royal Canadian Insurance Co.
Davison Jas., manager Canada Fire department Royal Canadian Ins. Co.
Stewart Henry, manager Marine department Royal Canadian Ins. Co.
McHenry Geo. H., inspector Royal Canadian Insurance Co.
162 Wiseman Jas. L., wood engraver
Shackell Henry, agt Manchester Locomotive works
Brush C. E., & Bro., dry goods
Papineau C. D., agent for C. E. Brush & Bro.
Reynolds F. H., solicitor of patents
McNamee F. B., & Co., cont'crs
Benjamin L. N., advocate
Macmaster, Hutchison & Knapp, advocates
Canadian Spectator Co. (The), publishers of The Canadian Spectator
Canadian Spectator (The), rev. A. J. Bray, editor; The Canadian Spectator Co., publishers
Bray rev. A. J., minister of Zion church, Congregational, and editor Canadian Spectator
Sorley C. H., financial editor Canadian Spectator
Turner A. M., artist
Burland, Foster & Co., railroad supplies
Quinn John, caretaker
163 Maclaren & Leet, advocates
Leet L. T., law student
Hutchins H. A., law student
Rogers J. H., law student
164 Sun Mutual Life and Accident Insurance Co., R. Macaulay, manager
Macaulay R., manager Sun Mutual Life and Accident Ins. Co.
167 Allan Thos., & Co., jewellers
168 Bank of Toronto, J. Murray Smith, manager
Smith J. Murray, manager Bank of Toronto

Here St. John st. ends.

169 Bishop Geo., & Co., engravers
171 Powell T. P., real estate agency
Walker W. S., B. C. L., advocate
173 Italian warehouse, D. Crawford, proprietor
Crawford D., proprietor Italian warehouse
175 Williams, Leveau & Hamburger, fancy goods
Leveau E A., of Williams, Leveau & Hamburger
174 Canadian District Telegraph Co., (limited) John Murray, secretary
176 City and District Savings bank, Henry Barbeau, manager
Barbeau Henry, manager City and District Savings bank
177 Tooke R. J., haberdashery
178 Raynes C., B.A., B.C.L.
Monk E. C., advocate
Quinn M. J. F., advocate
Bell Telephone Co., oper. room James A. Wright, electrician; James Gilmour, chief operator
Monaghan Patrick, caretaker
178½ Assistant Receiver General's office, E. J. Barbeau, assistant receiver general
Barbeau E. J., assistant receiver general City and District Savings bank
179 Citizens Insurance Co., Gerald E. Hart, general manager
McGoun A., sec.-treasurer Citizens Insurance Co., and commissioner for taking affidavits for Ontario
Hart Gerald E., general manager Citizens Insurance Co.
180 Canada Life Assurance Co., R. Pownall, secretary
Pownall R., secretary Canada Life Assurance Co.
LaFerrière P., inspector Canada Life Assurance Co.
Wright David, accountant Canada Life Insurance Co.
181 Montreal Loan and Mortgage Co., Geo. W. Craig, manager
Craig Geo. W., manager Montreal Loan and Mortgage Co.
Ogilvie A. W.
Council of Arts and Manufactures of the Province of Quebec, S. C. Stevenson, B.A., secretary
Hutchinson & Steele, architects and valuators
Thibault Cyrille, caretaker
182 Canada Insurance Union, P. S. Ross, secretary
Canada Iron Mining and Manufacturing Co., P. S. Ross, secretary
Ross Philip S., accountant
Canada Agricultural Ins. Co. (in liquidation)
Drummond Brothers & Co., financial agents
Davidson & Cross, advocates
Byrne Jeremiah, carotaker
187 Methodist church
191 Queen Insurance Co., of Liverpool & London, Forbes & Mudge, chief agents
Forbes & Mudge, chief agents Queen Ins. Co.

J. R. MARTIN, STEAM LITHOGRAPHER, 16 ST BONAVENTURE ST, Vis Sq

191 Simpson J. Cradock, real estate agent
Boxer F. N., architect
Stanton O. W., real estate agent
186 Grant James, actuary
Anderson Robert
Davidson L. H., advocate
Leach David S., advocate
Phillips W. A., notary and commissioner
Hodges J. H., manufacturs' agnt
Atkinson T.
Morris W. J.
Hennessy Rich., clerk
190 Western Fire and Marine Assurance Co., A. R. Bethune, manager
Lancashire Fire Insurance Co., A. R. Bethune, agent
194 Shedden Co. (The), offices
Doucet Theodore, notary and commissioner for Quebec and Ontario.
195 Potter Thos. J., auctioneer
195½ Parks J. G., photographer
197 Hall W.V. B., oyster and chop house
198 Esdaile A. M., coal merchant
Mount Royal Cem. Co., A. M. Esdaile, sec.-treas.
File and Spring Co.
199 Young J. M., merchant
Grant John
Bickerstaff T., grain inspector
Terrill Frederick W., advocate
Society for the Prevention of Cruelty to Animals
Mackenzie Fred., sec.-treas. Society for the Prevention of Cruelty to Animals
Dugan John, caretaker
200 Molsons Bank (The), Thomas Workman, president; F. Wolferstan Thomas, general manager; James Elliot, mager
Workman Thomas, of Frothingham & Workman, president Molsons bank
Durnford A. D., accountant Molsons bank
Elliot James, manager Montreal branch Molsons bank
Molsons Savings Bank department
Thomas F. Wolferstan, general manager Molsons bank
201 Darling Adam, crockery

Here St. Peter st. intersects.

202 South Eastern Railway Co., hon. Bradley Barlow, president and general manager; T. A. Mackinnon, assistant manager; A. B. Chaffee, sec.-treas.; H. P. Alden, superintendent of traffic; Gustave Leve, Canadian agent South Eastern Railway and Montreal & Boston Air Line
Alden H. P., superintendent of traffic South Eastern Railway Co.
Barlow hon. Bradley, president and general manager South Eastern Railway Co.
Chaffee A. B., sec.-treas. South Eastern Railway Co.
Mackinnon T. A., asst manager South Eastern Railway Co.
203 Merchants Bank of Canada, hon. John Hamilton, presdt; Geo. Hague, general manager; W. J. Ingram, assistant general manager; A. M. Crombie, local manager
203 Ingram W. J., assistant general manager Merchants Bank of Canada
Hague Geo., general manage Merchants Bank of Canada
Merchants' Savings Bank dept
Hamilton hon. John, senator, president Merchants Bank of Canada
Chipman Warwick W. L., inspector Merchants Bank of Canada
Allan Arch., teller Merchants Bank of Canada
204 Sansum S. M., superintendent Mechanics Institute
Mechanics Institute, reading-room and library, S. M. Sansum, superintendent
Montreal Mutual Building society, W. Cross, sec.-treas.
Cross William, sec.-treas. Montreal Mutual Building society
206 Anderson J. D., mercht tailor
207 Nordheimer's hall, A. & S. Nordheimer, proprietors; W. G. Blyth, manager
208 Lavender Henry, mercht tailor
209 Swain H., tobacconist
210 Wyld, Brock & Darling, importers woolens and dry goods, Jas. McGillivray, manager
Nelles R. Campbell, estate agent
Estate of late R. Campbell, R. Campbell Nelles, agent
Holland G. H., Berlin wools
Thouret E., & Co., German goods
211 Nordheimer A. & S., pianos, &c.
Blyth W. G., manager A. & S. Nordheimer
212 Morris L., merchant tailor
213 Davis Mrs. Hannah, wid Isaac, Berlin wools
214 Miller G. M., real estate and financial agent
Hunter & Rennie, city agents London & Lancashire Life Assurance Co., and the Fire Assurance Association of London, Eng.
Peckham, Ralph & Co., hay and grain dealers, F. A. Blanchard, manager
Vidal H., & Co., wholesale importers of watches
Doran Wm., accountant
Dominion Detective Agency and Secret Service Bureau, J. Fahey, manager
Bulman J. A. P., civil and sanitary engineer
Walbank Wm. McLea, B.A.S., P.L.S., civil and sanitary engineer
Murphy A. A., representing Stewart & McDonald of Glasgow
Lafleur & Sharp, advocates
Kelland R.A., solicitor of patents
215 Dawes & Co., brewers, M. C. Dawes, agent
Appleton James, bookkeeper
Metropolitan Mutual Benefit society, Wm. Donahue, president; Robert Evans, vice-pres.; A. W. Bisson, general mangr and secretary-treasurer
Donahue Wm., president Metropolitan Mutual Benefit society
Bisson A. W., gen mangr and sec.-treas Metropolitan Mutual Benefit society
Howison Hy., inspector Metropolitan Mutual Benefit society
217 Dunlop A. F., architect
217 Gray Geo. A., of Gray & Gowans, Huntingdon
219 Brown Jas., & Bro., hardware
Brown D., sen., real estate agent
Savage & Lyman, jewellers
220 Gunn Mrs. C., baby linen
221 Italian warehouse, Alex. McGibbon, proprietor
222 Birks Henry, & Co. Jewellers
223 Equitable Life Assurance society of the U. S., R. W. Gale, manager
Gale R. W., manager Equitable Life Assr. society of the U. S.
Nelson Mrs. Geo.
224 Prowse G. R., house furnishings

Here Dollard st. ends.

225 McDunnough Wm., lace house
226 Cadwell R. L., agent New York Piano Co.
227 Thomson J., cabinetmaker
228 Prince H., musical instruments
229 Montreal Investment and Building Co., H. A. Nelson, president; Wm. Reid, vice-pres.; W. A. Merry, secretary; Wm. Cooper, assistant secretary
Reid Wm., vice-pres. Montreal Investment and Building Co.
Nelson H. A., M.P.P., of H. A. Nelson & Sons, president Montreal Investment and Building Co.
Cooper Wm., asst sec. Montreal Investment and Building Co.
Nelson & Ballard, architects
228 Weber Music hall, New York Piano Co.
230 McDonald John, accountant
Canada Cotton Co., of Cornwall, John Fraser, agent
Fraser John, agent for the Canada Cotton Co., of Cornwall
230 Hart & Son, book and job printers
231 Freeman's restaurant, Allan Freeman, proprietor
232 Drysdale Wm., & Co., booksellers
Drysdale Wm., of Wm. Drysdale & Co.
233 DeZouche & Co., music importrs
Lamplough J. L., com ior taking affidavits Province of Quebec
234 Walker J., & Co., hardware
235 Shaw & Gowdey, auctioneers
Cowan R. C., advocate
235½ Muir George B., real estate and loan agent
Provincial Loan Co., G. Cruikshank, managing director and sec.-treas.
Cruikshank G., managing director and sec.-treas. Provincial Loan Co.
Rea David, sen., agent
Kilroy L., gen'l shipping agent
Brogan A., notary
Gallaher Hugh, estate agent
Vandal P., B.C.L., advocate
Vandal Henry, general agent
Massy Auguste, solicitor of patents and architect
Thomas W. T., architect
Rossier H., carpenter
237 Mewhort W. F., & Co., India rubber warehouse
Parent Bros., house and land agents
Baxter Bros., brokers
Chrétien L. H.
Wethey E., hairdresser
238 Clarke G. W., bookseller
239 Dawson T. J., fancy dry goods

PAUL A. LESPERANCE, OPTICIAN, SPECTACLES, EYE-GLASSES, &c., 234 NOTRE DAME ST

240 Bremner D. S. R., manfrs' agent
Cameron G. A., com merchant
Commercial Mutual Building society, Peter Fulton, sec-treas.
Canada Mutual Building society, J. B. Hutcheson sec.-treas.
Hutcheson J. B., sec.-treas. Canada Mutual Building society
Fulton P., average adjuster, accountant and commissioner
Mann Eric, architect
Chausé Charles, architect and measurer
Hall J. S., grand scribe Sons of Temperance
Edward D., tea importer
Caldwell Wm., caretaker
Mount Royal Lodge No. 1, I.O. G.T.
Venning Samuel V.
English D. D., & Co., printers
241 O'Loughlin John M., bookseller
242 Darling Thomas, accountant
243 The Hub restaurant, H. Harrick, proprietor
243½ Mount Royal Lodge No. 1, I.O O.F.
Montreal Printing house, J. B. Laplante & Co., proprietors
Giroux S. M., hairdresser
Laplante J. B., & Co., proprietors Montreal Printing house
245 Abrahams S., & Co., railroad ticket brokers
Myers M., watchmaker
245½ Quenneville Nap., hairdresser
Montreal Printing Co., B. Brough, manager
Brough B., manager Montreal Printing Co.
Mutual Benefit association Rochester, N.Y., major John Hopper, manager
Hopper major John, manager Mutual Benefit association, Rochester, N.Y.
Duboix & Proulx, tailors
Ingram Thomas, G.T.R. police
246 Ottawa hotel, Geo. W. Stephens, prop.; J. F Warner, manager
Doherty Thomas J., of Doherty & Doherty
Dominion Telegraph ticket office, Phelan Bros., proprietors
Phelan F. E., of Dominion News Co.
Pedlar Samuel
Lawson Edward
Dudley A. J., clerk
Croft B. T., news agent
Murphy John, news agent
Forget Joseph, hairdresser
247 Claggett & Co., dry goods
249 Laflamme J. B., gents' furnishngs
251 Lichtenhein M., Union ticket office
Stafford J., merchant tailor
Baker B., & Co., Montreal Rubber Stamp works
Montreal Rubber Stamp works, B. Baker & Co., proprietors
253 Grafton F. E., publisher
254 Wood P. W., watchmaker
United States consulate general, John Q. Smith, consul general
Smith John Quincy, U. S. consul general
255 Morgan Henry, & Co., dry goods
256 Wilson Robt. C., merchant tailor
258 Akerman, Fortier & Co., stationers
260 Accident Insurance Co., of North America, Sir A T. Galt, president; Edward Rawlings, gen manager
Rawlings E., manager Guarantee Co., of North America, and Accident Insurance Co. of North America
Rawlings' Aerated waters, E. Rawlings, sole agent for Canada and United States
The Guarantee Co of North America, Sir Alex. T. Galt, G. C.M.G., president; E. Rawlings, gen manager
Dawson Wm. Bell, M.A.E., P L. S., civil engineer
Presbyterian Church in Canada, Office of Board of French Evangelization, rev. R. H Warden, secretary-treasurer
Presbyterian Theological college, treasurer's office, rev. R H. Warden, treasurer
Presbyterian Record, Jas. Croil, editor; Montreal Printing Co., printers
Croil J., editor Presbyterian Record
Ryan William, janitor
262 Constant J. A., & Co., waxwork and fancy goods
264 Watson B., secretary treasurer Missisquoi Valley railway
266 Montreal Telegraph branch C. Bennett, operator
National Line of Transatlantic Steamers, D. Battersby, agent
Battersby D., accountant and general ocean steamship agent
Great Western railway freight and passenger office, G. H. Patterson, agent
Rome, Watertown and Ogdensburg Ry., G. H. Patterson, agt
State Line Steamship Co., G. H. Patterson, agent
Laprairie Nav. Co., G. H. Patterson, agent
London Guarantee and Accident Co., limited, of London, Eng., G. H. Patterson, gen agent
Watertown Agricultural Ins. Co., G. H. Patterson, agent
Patterson G. H., general agent

ST JAMES MARKET, 441 Ontario, between Wolfe and Amherst, St James ward

Giroux T., clerk
1 Roy Pierre, butcher
2 Giroux Fabien, butcher
3 Dieudonné H., jun., butcher
4 Gougeon Jérémie, butcher
5 Dieudonné H., sen., butcher
6 Beaudoin Charles, butcher
7 Richelieu Edouard, butcher
11 Contant Alphonse, butcher
12 Laviolette J. Bte., butcher
1 Viau & Poirier, fish and poultry
5 Roussin Mrs. Jacques, vegetabls
6 Lescarbeau Mrs. Michel, poultry

ST JEAN BAPTISTE, from 243 Commissioners north to 238 Notre Dame, Centre ward

4 Hudon J., & Co., importers

Here St. Paul st. intersects.

13 Trudeau L., excise officer
Trudeau Romuald, druggist
14 Phaneuf A., clerk
21 Genet F., hide dealer
23 St George's drug mills and Laboratory, Kerry, Watson & Co., proprietors
31 Holland Joseph, cooper
33 Beaudet Hypolite, laborer
35 Delisle Z. M., boatman
40 Pensionnat de la Congrégation de Notre Dame
43 Evans H. Sugden, & Co., druggists
49 Sauvlat Mrs. Les, restaurant
53 Larin F., restaurant

ST JOHN, from 33 St Sacrament north to 103 St James, West ward

5 Thomson A. D., & Co, brokers
6 Broster E. F, & Co., tea mchts
7 Nightingale Henry, joiner
10 Corn exchange, W. J. Patterson, secretary
Patterson W. J., secretary Corn exchange
Hadrill George, asst sec.-Montreal Corn exchange and Board of Trade
Sinton J. C., pot and pearl ashes
Phœnix Insurance Co. of Brooklyn, N.Y., J. C. Sinton, agent
11 Boyd J., black and white smith
Hayes Timothy, blacksmith
14 Ross W. R, & Co., whole grocers
Ross & Co., of Quebec, general merchants
15 Allworth Walter, book agent
16 Taylor J., & Bro., railway supplies
Torrance F., woollens
Torrance J., real estate agent
17 Herriman & Ross, ins brokers
Hamilton chambers
Cumming John W., Boston Marine Underwriters
Torrance Charles E., & Co.
Plimsoll A. H., accountant
Savage Alfred, & Son, commission merchants
Jamieson R. C., & Co., paints, &c
Middleton & Meredith, agents
Ritchie J. C., broker
Brodie R., com merchant
Mackay T., insurance agent
Smith J H., live stock
Allen David, caretaker
19 Withers J. Philip
21 Guest James, com merchant
Denne David, accountant
22 Western chambers
Chaplin Edward, com merchant
Urquhart Alexander
McLennan E., com agent
Riddell & Stevenson, accountants
Graphic Co., A. F. Riddell, sec.
Lloyd's agents in Montreal, H. Chapman & Co.
Glasgow Board of Underwriters, H Chapman & Co., agents
Chapman Hy., & Co., importers
Court & Macintosh, accountants
Williamson, Hewitson & Co., importers
Eymond F., & Co., com mchts
Labrousse J. B., agent
Diehl H. A., German manufacturers' agent
Dalglish Robert
Montgomery H., caretaker
Robertson Norman
23 Wilkins J. H. & Co., wine mchts

Here Hospital st. intersects.

THE SUN LIFE INSURES AGAINST ALL POSSIBLE KINDS OF ACCIDENTS

27 Waddell S., & Co., hardware
Pearce Frank, & Co., com agts
29 Cundill, Matthews & Co., brokers
33 Higgins Brothers, printers
Thibaudeau U., jeweller
Laird Mrs. I., wid David
35 Galbraith & Co., tailors

Here Notre Dame st. intersects.

39 Boyce J. R., & Co., fancy goods
40 Carter & Carter, advocates
Calder J., advocate
Lambe W. B., B.C.L., advocate
Browning J. H., stenographer
Polette W. A., B.C.L.
Morris John L., advocate
Moore James, messenger
Smyth Henry L., general agent
Geathings C. L., advocate
42 Lion Life Insurance Co. of London, Eng., F. Stancliffe, man
43 Sexton D., plumber and gasfitter
45 City Parcel Delivery Co., Sentenne & Co., proprietors
Sentenne & Co., parcel deliv'ry
46 British American Bank Note Co., G. B. Burland, president and general manager; W. C. Smillie, vice-president; G. J. Bowles, sec.-treas.
Gillelan T. J., engraver
47 Wilson John, job printer
48 Reynolds P., messenger
49 Wisemau J. L., wood engraver

ST JOSEPH, from 216 McGill west to City boundary, divides St Ann and St Antoine wards

2 Carson William, restaurant
6 Braham Jos., fruits
7 McGarvey O., & Son, furniture
8 Norman W. C., auctioneer

Here Longueuil lane ends.

12 Boyd J., Dom. Brush works
Boyd Robert, manager
13 Johnson B. D., & Son, boots and shoes
16 Macdiarmid K., furrier
17 Chaput & Massé, dry goods
Darveau Emile, clerk, r
Wilson Israel, tailor, r
Rousseau Miss S., seamstress, r
Périard Mrs. C., wid F., charwoman, r
18 Davis J., & Co., fur manufrs
21 Kilgallin Martin, floating bath
Charbonneau Mrs. C., wid M.
22 American house, Kinne & Webster, proprietors
Kinne W. N., of Kinne & Webster
Webster O. C., of Kinne & Webster
23 New York clothing store, P. Thompson, manager
27 Duchesneau Herménégilde, confectioner

Here St. Henry st. ends.

31 Valiquette Alphonse, dry goods
32 Shorey H., & Co., clothiers
37 Reiplinger John, dealer in furs
38 Dominion Commercial Travellers' association, R. C. Simpson, secretary-treasurer
Simpson Rollo C., sec. treas. Dominion Commercial Travellers' association
Cantlie, Ewan & Co., Canadian woollens
39 Morrice D., & Co., dry goods
Morrice D., com merchant

Here St. Michael lane begins.

40 Doherty Thos., tea merchant
41 Boston Clothing store, W. O. N. Parker, proprietor
44 Bélanger M., tobacconist
45 Tom Brown boot & shoe store, James Legget, proprietor
46 Crevier & Co., tinware and stoves
47 Ligget & Hamilton, dry goods
48 Wilson John H., hardware
51 Phillips J. L., fancy goods
52 Central house, Pierre Larante, proprietor
56 McRae Finlay A., millinery
57 Kerr R. & W. M., hardware
58 Brunel Gaspard, shoe store
62 Aird James M., baker
62½ Egger John, watchmaker
64 Moses Thomas, barber
64½ Wills George, fruit dealer
65 Parson Charles, clerk
66 Côté Jos. J., watchmaker
67 Galarneau E., dry goods
Maillé A., clerk
68 Roger Octave, nail cutter
69 Milloy John J., clothier
71 Murray Wm., jeweller
Rochon Bte., laborer, r
Bouthillier Ulderic, clerk, r
Papineau C. D., agent, r
75 Galarneau H., of Galarneau & Barbeau
75½ Galarneau & Barbeau, dry goods
76 Murphy Daniel, saddler
77 Allan A. M., & Co., dry goods
78 Larin C., prop City hotel
City hotel, Chas. Larin, prop
Riches R., manager City hotel
Provost Léandre, bartender
79 Charron Félix, tailor
81 Décary Alphonse C., notary
Larue J. Bte., jun., tailor
83 Gannon P. E., & Co., grocers

Here Roy lane begins.

84 Simmons Miss M. L., milliner
86 Clement Miss Rose, milliner
87 Hart Charles, saloon
88 Girouard Victor, mer tailor
Courtemanche A., tailor
Moquin J. B., tailor
Dumas A., tailor
Payment F., tailor
Brunet Léandre, laborer, r
89 Descarie J. A., advocate
92 Dufresne L. P., watchmaker
93 Lavinson S., clothier
94 McKenzie A., merchant tailor
95 Decary Placide, watchmaker
96 Major F. X., clerk
97 Dubord N., tobacconist
98 Papineau Miss Zoé, milliner
99 Jubin Théo., tinsmith
100 L'Allemand F. A., hardware
101 Labelle P. R., fancy goods

Here Dupré lane ends.

103 Turpin O., barber
103½ Chanterelle E., tobacconist
105 Hamilton M. A., dry goods
106 Prudhomme A., & Bro., hardware
107 Kerr Miss Jessie, dressmaker
Blanchard Théodore, joiner
111 White T., watchmaker and jewlr
112 Prudhomme A., of A. Prudhomme Bro.
114 McIntosh Edward, notary
McIntosh Wm., hardware
115 Soly I. N., sewing machine repairer
117 Vineburg J., hatter & furrier
119 Patenaude Paul, iron roller
Patenaude Miss V., millinery
120 Phelan M., merchant tailor
121 Murphy Peter, news dealer
123 Cusson F. X., undertaker
125 Walker James, boots and shoes
127 Lambert James, carpenter
129 Sarault M. T., merchant tailor
130 Constantineau G., tinsmith
132 Glasgow hotel, A. Jetté, prop
Jetté A., prop Glasgow hotel
Décarie Benjamin, plasterer
Ouimet Godfroi, clerk
135 James John, pictures
137 Morgan J. D., millinery
138 Nolan M. F., saloon
139 Ethier Narcisse, butcher
140 Morgan Mrs. C., millinery
141 McShane James, sen.
Poirier Mrs. A., wid T., dressmaker
142 Laurin Mrs. D., underclothing
Laurin D., linen stamper
144 Lauterman M. B., second-hand store
145 Tessier dit Lavallée M., grocer
146 Poitras Mrs. H., millinery
147 Bowman Max, sec-hand clothing
148 Dyment Thomas, saloonkeeper
149 Jacotel J. C., tinsmith & plumber
150 Leblanc A., moulder
Leblanc Prospère, blacksmith

Here St. David lane begins.

152 Berthiaume C., hatter and furrier
153 Wright Michael, dry goods
155 Bouthillier Jules, advocate
156 Auerbach M. K., new and second-hand store
157 Nugent J. P., merchant tailor
158 Walker John, clerk
159 Racicot Mrs. E., wid O., bdg hse
Lafontaine Joseph, clerk
Plante Félix, clerk
Lepailleur Alfred, clerk
Michaud A., clerk
Messier D., advocate
Beland —, clerk
160 Kelly Mrs. J., wid Thomas
161 Gauthier Gilbert, dry goods
162 Ross W. L., tobacconist
165 Duclos Robert, dry goods
167 Rosenthal J., hat manufr
169 Dewitt Mrs. A., wid J. H.
171 Greene Bros. & Co., clothiers
173 Hemsley Rich., jeweller
173½ Lafond Louis, moulder
Taylor Mrs., wid Wm.
174 Charron M., trunkmaker
175 Morris & Reynolds, boots and shoes
177 O'Shaughnessy M. & D., merchant tailors
177½ Mohan Philip, clerk
Lawlor Mrs. Catherine
178 Ohren H., customs officer
Ohren Mrs H., fancy goods
180 Dufour Miss M., fruits
181 Doneau L., flower pots, &c.
182 Desprat Paul, tinsmith
183 Clement Louis, trader
184½ Gareau Sévère, cooper
185 Loiselle Joseph, furniture
186 Beauvais E. A., mer tailor
189 Leduc J., M.D., of Leduc & Co.
189½ Circe Nar., merchant tailor
190 Valiquette Alfred A., dry goods
191 Leduc J., M.D., & Co., druggists
192 Ronayne Bros., boots & shoes

Here Inspector st. and Chaboillez sq intersect.

207 Kelly M., & Co., fruits
Kelly M., of M. Kelly & Co.
211 Smith Mrs. Jos., milliner
209 Griffard Peter, clothing

JAMES A. BAZIN, DENTIST, 1357 ST CATHERINE ST cor McGILL COLLEGE AVENUE

212 Dow Wm., & Co., brewers
213 St Pierre E., public market
215 Delongvert A., innkeeper
217 Dewitt Wm. H., clerk
Dewitt Mrs. Anna, bdg hse
Picard A., clerk
Paradis A., tailor
Leblanc A., tailor
Caisse F., telegraph operator
219 Brunet Marcel, bookkeeper
Denis U. A., advocate
Bélanger Joseph, clerk
St Germain Avila, tailor
Doucet J. H., clerk
221 Foley J., fancy goods
225 Desprat P., umbrellas, &c.

Here Colborne st. ends.

229 Rastoul A., boots and shoes
230 Lamb Thomas, grocer
231 Roy Joseph A., M.D.
233 Papillon F., hatter and furrier
234 O'Brien Pat., boots and shoes
235 Barrette Edmond, cooper
Beauregard Maxime, turner, r
Charbonneau Louis, baker, r
235½ Coupasah J., com traveller
238 Préfontaine J. C., crockery, &c.
239 Lecompte Louis, clerk
240 Lalonde J. Bte., blacksmith
241 Vaillancourt Chs., blacksmith
Choquette Néré, machinist
241½ Doré Mrs. C., wid O.
242 Heelan Mrs. A., wid M., boots and shoes
243 Rich Morrice, jeweller
244 Montreuil Frs., shoemaker
Simoneau L. L., telephone inspector
245 Labadie Charles, saddler
245½ Cutler Peter, bartender
246 Montreal Clothing house
247 Doré M., wood merchant
Doré Mrs. M., millinery
248 McAran J., booksand stationery
251 Inglis R. J., merchant tailor
252 Berman Jacob, furrier
253 Briggs C. A., hatter and furrier
254 Valin J. Bte., photographer
Labonté Joseph, M.D., dentist
255 Labonté David, merchant tailor
256 Kutner M, hats and caps
Leriche Arthur, brushmaker
257 Martineau E. A., wall papers, stationery, fancy goods and smallwares
258 Leriche Alphonse, barber
260 Pilon Frs. X., shoemaker
261 Lussier Mrs. J., milliner
Latulipe Mrs. J., wid Louis, r
Robert Mrs. G., wid Michel, r
Mitchell Mrs. M., wid Wm., r
262 Tessier F. X., shoemaker
263 Bolduc Mrs. E., wid E., r
Collin Peter, laborer
265 Greene J. R., plumber and gasfitter
266 Ledoux Frs., carriagemaker
267 Rowsell Eli, tailor
268 Pigeon Mrs. M., bdg hse
Pigeon Adélard, finisher
Poupart P. R., school teacher
Bissonnette Joseph, tailor
Lemieux Hormisdas, joiner
268½ Pominville Miss A., dressmaker
269 Navert Joseph, cabinetmaker
272 Labrèche O., merchant tailor
Paré Joseph, sawyer
Paré George, bookkeeper
Paré Miss D., dressmaker
274 Peloquin Mrs. O., milliner
275 Labelle O., saloon

Here Maple av. begins.

276 Carroll Ter., jun., second-hand store
278 Cecile J. Bte., fruits
280 Leriche Miss A., milliner
281 Donovan M., boots and shoes
282 McGale Robert L., stationery
283 Lagarde P., & Co., grocers
284 Sarault J. B., hatter and furrier

Here Murray st. ends.

285 Lagarde P., of P. Lagarde & Co.
Crevier Joseph, sawmaker
Crevier Mrs. M., dressmaker
293 Bruchesi Joseph, grocer
294 Gareau L. P. A., tailor
294½ L'Heureux Charles, clerk
295 Sweatman & Co., confectioners
Sweatman Mrs. R., of Sweatman & Co.
296 CinqMars Ephrem, dry goods
299 Ransom Richd., & Co., produce
299½ Kannon Matthew M., M.D., C.M.
Bruchesi Paul
Wheeler M. P., com traveller
Johnson C. M., patent medicines
300 Laflamme Edmond, rolling mills
Laflamme Mrs. R. D., milliner
301 McGale B. E., chemist
Henault I. H, ice office
302 Grundler A., tailor
304 Fiset A., blacksmith
305 Achin Z., boots and shoes
306 Mathurin Nap., tailor
307 Goyette Mrs. F., milliner
308 Choquette A., notary
309 Demers G., M.D.
Versailles J., jun., gravel roofer
Prudhomme Eustache, notary
Beaulieu N., laborer, r
309½ Corbeille Jos., clerk
Labreneux Chs., laborer
310 Deschamps Z., saddler
Leblanc M., saddler
311 Levy B., gents' and ladies' clothing
Corbeille Jos., conductor G.T R.
312 Cunningham W., confectionery
312½ Monarque J. Bte.
313 Larin Léon, undertaker
313½ Barbeau Charles, & Co., grocers
314 Coagen F., second-hand store
315 Barbeau C., of C. Barbeau & Co.
Barbeau T., of Galarneau & Barbeau
316 Shea James, tobacconist
316½ Macdonald M., tea store
317 Charlebois M.C. & Co., dry goods
Charlebois F. C., of M. C. Charlebois & Co.
318 St Maurice Z., stamping powder manufacturer
St Maurice Mrs. Z., milliner and dressmaker
319 Brouillet Frs. X., boots & shoes
320 Power Mrs. John, second-hand clothing

Here Mondelet st. ends.

323 Primeau Chas., saddler
324 Vallée Cyrille, saloon
325 Trépanier Ovide, tobacconist
326 Larose Emile, printer
Gendron Théodore, clerk
Lapensée Charles, clerk
Roy Adolphe, painter
Auger Ovila, captain
327 Marcil Edouard, grocer
328 Lemieux J. Bte., barber
330 Crevier Louis, moulder

Here St. Felix st. begins.

332 Marcheterre Anthime, trader
334 Deguire Antoine
338 Lemieux Pierre, saddler
Foisy Aristide, printer

341 Brunet David, boots and shoes
342 Stroud Bros., tea store
343 Schwartz Alfred, watchmaker
345 Brunet Alfred, fruits
346 Sicard Mrs. A., eating house
347 Demers Pierre, hardware
348 Carrière Philéas, M.D.
Arcand Siméon, agent
350 Barcelo E. A., tobacconist
350½ Longtin M., notary
352 Shaw W. H., bakery
353 Tessier Michel, boots and shoes
354 Marcial Israël, photographer
356 Tessier G., grocer
Terrault Edouard, moulder, r
358 Groulx Nap., tinsmith
Dubois Olivier, cooper, r
Morin M., laborer, r
Bone Michael, cooper, r
Greiffe Mrs. P., wid John, r
359 Lauriault Zotique, boots and shoes
360 Ratelle Alex., barber
361 Larivée N., general dry goods
362 L'Anglais F. B., barber
364 Provost John, saloon
367 Troutback G., fancy goods
369 Lippé Camille, grocer

Here McCord st. ends and Mountain st. begins.

370 Rousse Dosithée, saloon
371 Legault Pierre, saloon
374½ Lavoie Joseph, tobacconist
376 Ouellette David, tinsmith
379 Giroux Joseph, tinsmith
380 Gosling James, cooper
381 Trottier Adélard, jeweller
383 Vary Siméon, boots and shoes
384 Lapointe Onésime, tobacconist
385 Durocher J. Bte., watchmaker
386 Alarie Louis, barber
Dufour Wilfrid, barber
388 Gagnon J., second-hand store
389 Monette Louis, sen, butcher
Monette Louis, jun., butcher
Barcelo E. A., tobacconist
389½ Desroslers L. J. P., M.D., drugs
Lefebvre Arthur, drug clerk
390 Stafford H. J., boots and shoes
391 Lebrien Théophile, joiner
392 Bergeron A., steamfitter
393 Goneau F. X., r
394 Hart Lewis, hats and caps
395 Beauchamp M., laborer
396 Lesage E. H., & Co, dry goods
Maison Ste Anne, E. H. Lesage & Co., proprietors
397 Lachapelle Louis, laborer, r
398 Lesage E. H., of E. H. Lesage & Co.
399 Lapierre Chs. O., hardware
399½ Leriche Alfred, notary
400 Holland O. G., hatter and furrier
401½ Charbonneau J. Bte., dry goods
405 Cadotte Theo., boots and shoes
407 Aumond R., & Co., dry goods
407½ Aumond R., of R. Aumond & Co.
Langlois Mrs. V., wid Ludger, bdg hse
Leblanc J. L., tailor
Daoust Placide, clerk
Forest Hormisdas, clerk
Frechette L. N., clerk
Levitie Oscar, tailor
408 Bergeron J. E., tailor
Bergeron E., jeweller
409 Félibien Jean, hatter & furrier
409½ Hamilton S. D., dry goods
410 Boudreau Joseph M., dry goods
411 Lefebvre Joseph, trader
Leclaire F. X., butcher
411½ Hébert Antoine, saloon

Here Aqueduct st. intersects.

J. R. MARTIN, STEAM LITHOGRAPHER, CHEQUES, &c., 16 ST BONAVENTURE ST, Vic Sq

412 Leduc Jos., dry goods
413 Lafortune Ambrose, grocer
415 Lafortune Ulric, tailor
416 Dubuc J. B., laborer
419 Lapierre André, tobacconist
Ryan Martin, carter, r
420 Bourbonnière Miss M. A., hairworker
421 Lapierre Mrs. André, milliner
422 Lalande Joseph, printer
Lalande Mrs. J., milliner
424 Pinsonnault D. D., tobacconist
425 Cartier A., tinsmith
427 Henry Samuel, wood merchant
431 Park Wm. D., wood merchant
432 Autier F., fancy goods
434 Robillard J. B., carter
Thibert Wm., storeman
435 Archambault D., M.D.
436 Nadeau Elzéar, shoemaker
437 Bélanger J. B., grocer
440 Racette Siméon, furniture
Tremblay A., blacksmith
442 Giguère Joseph B., grocer

Here Versailles st. intersects.

443 Gagné Léon, hotelkeeper
444 Western P. O. receiving house, A. A. Doray, chief clerk
445 Chatelle Damase, tailor
446 Branch of the City and District Savings bank, E. Varin, agent; Wm. Durack, bank teller
Varin Ernest, cashier
447 Gingras D., cooper
Gingras Mrs. D., milliner
448 Guernon Théophile, fruits
449 Dauphinais Olivier, clerk
450 Philippe Yves, shoemaker
451 Morois A., picture frames, &c.
452 Tourangeau Flavien, printer
Armstrong A., brakeman G.T.R.
454 Paradis P. Edouard, shoemaker
455 Pouliot Théophile, clerk
456 Charette J., paints, oils, &c.
457 Lussier Félix, confectioner
458 Verville Mrs. M., wid Joseph
459 Brien Joseph G., joiner
Flood Martin, moulder
460 Boyd James, furniture
461 Pagé Israel, sculptor
462 Hincheliff Thomas, carpenter
Hincheliff Mrs. T., milliner
463 Perrault Denis, boots and shoes
464 Gratton Joachim, joiner
Gratton Mrs. J., milliner
Fraser Wm., com merchant, r
Galarneau F. X., laborer, r
464½ Joslin Wm. G., engineer
465 Foisy H., printer
467 Croteau Joseph, laborer
468 Silverstone Isaac, hatter, &c.
Smith Mrs. M. R., wid Joseph, r
470 Blanchard Olivier, joiner
471 Cusson A., carriagemaker
472 Mireault G., advocate

Here Lusignan st. intersects.

474 Chagnon M., saloon
474½ Chagnon H. C. H., notary
476½ Winfield William, confectioner
477 The Theine Tea Co., A. Goldstein, proprietor
Goldstein A., proprietor Theine Tea Co
480 Dubuc C., M.D., chemist
481 St Joseph's academy, Congregational nuns, sister St Calixte, directress
483½ Poirier M., conductor G.T.R.
484 Gingras Honoré, jun., dry goods
Gingras Honoré, sen., r
485 Martin F., shoemaker
Martin Adolphe, clerk
Martin N. P., clerk
486 Martin T. E., clerk
Laplante Z., shoemaker
487 Martin J. Bte., boots and shoes
489 Oppenheimer Miss S., fancy gds
489½ Oppenheimer Mrs. C., wid E.
491 Vendette F. X., watchmaker
491½ Vary Joseph, boots and shoes
493 Ladouceur M., blacksmith
Guindon Cléophas, clerk
Desjardins N., soapmaker
Lizotte Wm., soapmaker
Julien —, laborer
495 Brunet J. P., sewing machines
495½ Durocher Paul, joiner
496 Dufresne & Jodoin, lumber merchants
497 Leduc Eustache, barber
498 Quesnel Hormisdas, blacksmith
499 Morrison C. H., storeman
500 St Jean Aimé, boots and shoes
501 Ramage Wm., saloon
Raparie Vital, saloon
502 Loiselle L. A., & Co., jewellers
503 Beaudry F. X., grinder

Here Guy st. intersects.

504 Paquette Théophile, bailiff
506 Lemonde Joseph, plasterer
507 Bienvenu T., wood dealer
512 Rodier lieut. col. P. A
513 St Cyr J. H., cabinetmaker
St Cyr A. E., cabinetmaker
515 St Cyr F., cabinetmaker
515½ West End boot and shoe store
Driscoll James, carter
517 Lavigne C., tailor
Spencer R., M.D.
518 Bulmer Henry, jun., lumber
519 Allen J., of British American Dyeing Co.
520 Costigan John, wood and coal
521 British American Dyeing Co.
524 Payette N., & Cie., saloon
Payment Alfred, tailor
Payment Arthur, machinist
525 Berthelot J. E., M.D.
527 Pringle Ths., millwright
530 Tison Charles C. L., grocer
531 Mallette Pierre, public market
531½ Poitras E., tinsmith
532 Robertson Wm. W. saddler
533 Tees J. & R., grocers
534 Robertson Wm. W., saddler
The Investigator, W. W. Robertson, editor
535 Wight G. L., druggist
536 Desjardins P. H., & Cie., watchmakers
Desjardins P. H., of P. H. Desjardins & Cie.
538 Legendre L. O., boots and shoes

Here Richmond st. intersects.

539 St Amour François, grocer
540 Armstrong George E., M.D.
541 Brunet Alf., chemist & druggist
Brunet A., messenger
543 St Amour Frs. X., saloon
545 Joubert Léon, boots and shoes
547 Alloway Ths. Johnston, M.D.
551 Gardner Wm., M.D.
552 Mathieu Adolphe, advocate
553 Meloche Zotique, barber
Allemand Alexis, carter
554 Favreau E., second-hand store
556 Beaucaire O., fruits
557 Meloche William, butcher
560 Henripain Alfred, tobacconist
561 Pilon J. Bte., undertaker
562 Cadotte A., boots and shoes
562½ Brunet Onésime, public market
565 Bourdeau Mrs. Louise, wid P.
Blondin Elie, cabinetmaker
Bocquet Anatole, shoemaker
569 Ménard J. Bte., grocer
569 Ménard C. J., grocer

Here St. Martin st. intersects.

570 Peltier Joseph N., grocer
571 Mallette Joseph, public market
574 Leroux Wilfred, tobacconist
575 Mallette Joseph, hotelkeeper
Mallette Exilda, barber
577 Laurier Macaire, dry goods
Lapierre Ant., manufacturer
578 Leroux Adolphe, paints
579 Reid Peter, wood merchant
581½ Chardron Félix, tinsmith
582 Gareau Léon, butcher
Béland Eugène, laborer, r
582½ Vallée Guillaume, shoemaker, r
583 Dubuc Joseph, hardware
585 Pitre Tancrède, barber
586 Thompson John, pedlar
Thompson Mrs. J., dry goods
587 Brunelle Léon, carter
589 Moineau Damase, hardware
593 Dionne Moïse, fruits
594 Robin & Sadler, leather belting
597 Lafontaine Louis, barber
599 Simon Adolphe Joseph, saloon
600 Kane John, tinsmith & plumber
601 Giroux P. O., chemist & druggist
603 Major A., moulder
Cummins Thomas, joiner
Vadeboncœur L. D., clerk
Hoggard John, foreman
605 Asselin Joseph, grocer
610 Laurier N., boots and shoes

Here Seigneurs st. intersects.

610½ St Joseph Street Methodist church, rev. J. B. Saunders pastor
612 Perreault Godfroi, driver
Beauloi Joseph, brewer
Beauloi Mrs. J., Indian medicns
615 St Joseph Street Presbyterian church, rev. John Scrimger, M.A., minister
Honeyman J., sexton St Joseph St Presbyterian church
616 Dawes Robert P., foreman
617 Reid P., wood and coal dealer
618 Danforth Manly, nailer
620 Frénette Louis, blacksmith
622 McCarthy James, beer driver
623 Trainor James, laborer
625 Crevier F., boots and shoes
626 Egan R. L., plumber
627 Leduc Ed., public market
Leduc Jos., butcher
628 Dann Mrs. Annie, bdg hse
Dunbar William, carpenter
Brooks Mortimer, laborer
Carson Julius, laborer
Cronin William, cooper
Hughes John, moulder
Ross Mrs. Martha, wid James
628½ O'Neil Miss M. A., milliner
629 Reid James, blacksmith
630 Couillard Mrs. M., wid L., bdg hse
Picard Jean Bte., machinist
Hallé Octave, machinist
Chassé Alfred, machinist
630½ Rivet Paul, barber
631 Racine Alfred, saloon
633 Plante Azarie, grocer
634 Archambault & Larose, grocers
Archambault J. N., of Archambault & Larose
Larose H., of Archambault & Larose

Here Chatham st. intersects.

635 Picard Mrs. V., wid V., milliner
635½ Groulx Firmin, laborer
636 Lusk H. K., contractor

PAUL A. LESPERANCE, for FINE GOLD JEWELLERY at lowest prices, 224 NOTRE DAME ST

636½ Dorais Alphonse, clerk
Dorais Mrs. Alphonse, dressmkr
638 Bélanger Théophile, notary
639 Belleville Léon, saloon
640 Doherty Pat., grocer
641 West End club
641½ Leblanc Charles, boilermaker
643 Blanchet Jos., policeman
Blanchet Pierre, storeman
644 Malone M., glove manufacturer
645 Chamberland A., shoemaker
647 Duckett Alfred M., fancy store
648 Williams Geo., caretaker West End club
649 Clelland G. R., teas and coffees
649½ Soulière Mrs. C., hat bleacher
Soulière Chas., boilermaker
650 Springfield club
651 Reid George, blacksmith
652 Thomas James, bricklayer
653 Sawyer Joseph, shoemaker
655 Dupras Adolphe, carpenter
Trudeau Olivier, joiner
656 Lapointe George, saddler
657 Boyd Benjamin, joiner, r
Pouliot Napoléon, nailer, r
658 O'Neil Thomas, agent
659 Dionne Timothée, r
Duranceaux Louis, laborer, r
Millaire Joseph, laborer, r
660 Slack Mrs. E., wid Geo.
Dale Daniel, millwright
Clark McCoy, miller
Gross William, clerk
Slack W. George, clerk
662 Colcomb Thomas, bookkeeper
663 Deslauriers Antoine, joiner
664 Duckett W. A., M.D., druggist
665 Grey Mrs. S., wid Michael
666 Watson John, machinist
666½ Savariat Frs. X., joiner
667 Cayen Alex., shipcarpenter
668 Savariat Philéas, joiner
Savariat Mrs. P., milliner
669 Renaud A., & Cie., dry goods
670 Rose John, timekeeper
671 DeRepentigny Misses
Renaud A., of A. Renaud & Cie.
672 Lauriault Placide, nailer
673 Kennedy Peter, tailor
674 Kerrigan Andrew, saloon

Here Canning st. intersects.

676 McGauvran, Tucker & McDonnell, lumber merchants
677 Goulet F. X., jun., grocer
679 Goulet F. X., sen., foreman
Goulet Charles, foreman
681 Arcand Ludger, laborer
681½ Reiniger George D., contractor
Brady David, plumber
683 Kennedy J. H., furniture dealer
683½ Jones John, machinist
687½ Warren Francis, hardware mch
689 Chalifoux Edouard, sen., joiner
Chalifoux E, jun., clerk
Chalifoux Albert ins clerk
689½ Brunet Mrs. E, wid Jos
690 Roy rev. J. J., incumbent Eglise du Rédempteur, Church of England
691 Coutu Séraphin, joiner
693 Bergeron Louis, clerk
694 Cantin A., proprietor Canada Marine works
Canada Marine works, A. Cantin, proprietor
695 Lacroix Théophile, joiner
696 Reilly William, clerk
St Denis Honoré, joiner
Renaud Ovide, clerk
Perrin Joseph, clerk
St Denis Roch, moulder
698 Dagenais T., professor
699 Lachance I., shipcarpenter
699½ Lachance H., com traveller
700 Trudeau Jules, carpenter
701 Lachance Isidore D., grocer
703 Montmarquet E., clerk
Glennie William, blacksmith
711 St Maurice Adolphe, laborer
717 Reid Peter, wood & coal
721 Boyle, John & Co., painters
722 Canada Engine works, E. E. Gilbert & Sons, proprietors
723 Gravel Celestin, barber
725 Cavanagh E., hardware
731 Trudeau P., blacksmith
733 L'Allemand A., hardware

Here Fulford st. begins.

737 Martin Joseph, saloon

ST JULIE, off 88 St Denis, above Dorchester, St Louis ward

3 Hill William, bookkeeper
4 Desjardins Moïse, laborer
Desmarais Mrs. M., wid J. B.
Robillard Samuel, plasterer
7 Hébert L. T., sculptor
10 Lapointe Ferdinand, joiner
12 Brault Jean Baptiste, foreman
Brault Hector, merchant
12½ Porteous Geo. P., bookkeeper
13 Gagnon D. W., bookkeeper
14 Barbeau Félix, printer
16 Vaillancourt M., shoemaker
18 Grenier J. Bte., joiner
20 Gagnon Pascal, storeman
Patenaude Jos., carter
22 Paquin Côme, shoemaker
Paradis Joseph, carpenter
24 Morrisseau Mrs. E., wid Jos.

ST JUSTIN, from 11 Charlotte north to 950 St Catherine, St Louis ward

2 Molinari Felix, grocer
4 Marcel Duquette, laborer
6 Dargi Louis, laborer
8 Desjardins Mrs. Laura
Gauthier Joseph, laborer, r
Bisson Mrs. L., wid Louis, r
Blais Joseph, blacksmith, r
Ouimet Mrs. Adèle, wid Xavier, r
Boisseau Mrs. O., wid Louis, r
Morello Joseph, laborer, r
10 Lachapelle Miss L., seamstress
12 Aird Robert, bread driver
Smith John D., tailor
12½ Madore Mrs. F., wid Olivier
13 Silverston Jacob, school teacher
Thompson John, printer
14 Wilson Thomas, horse dealer
15 Lacroix Jos., joiner
Ripston Jacob, pedlar
16 Burney Geo., printer
Rochon Zéphirin, carpenter
Mitchell F. John, wood carver, r
Levy J., com traveller
18 Tessier Joseph O., clerk
20 Lapensée George F., moulder
20½ Fogarty Mrs. Ann, wid
22 Loughead Andrew, tailor
Loughead Robert, stonecutter
24 Smith John, bricklayer
26½ Ennis Charles, storeman
28 Milette Arsène, shoemaker
28½ Milette Louis, shoemaker
29 Gauthier Nazaire, stonecutter
Gervais Miss A., seamstress, r
Paquette Octave, laborer, r
Lefort Joseph, carriagemaker, r
30 Parent Narcisse, clerk
31 Lafortune Omer, grocer
32 Daoust Olivier, baker
34 Keating Joseph W., laborer
36 Chisholm Alex., clerk
38 Charel Godfrol, contractor

ST LAMBERT, from 249 Notre Dame north to 512 Craig, Centre ward

4 Mussen Thomas, dry goods
5 Brahadi Abraham, furrier
8 Compagnie de Prêt et Crédit Fonciers, D. E. Papineau, president; G. N. Fauteux, cashier
9 Mutual Fire Ins. Co. of Montreal, R. A. R. Hubert, president; Alfred Dumouchel, sec.-treas.
10 Bourdon J. H., L. D. S., dentist
Tourgeon Joseph O., advocate
Marchand F. X., trader
15 Labadie J. E. O., notary
Labadie T. Adolphe, notary
Labadie J. A. O., notary
Ouimet & Hughes, advocates
17 McCarthy J., saloon

Here St. James st. intersects.

22 Gosselin F. X., locksmith
26 Chamberland Ed., sculptor
26 Fyfe Charles, carpenter
27 Beau Chas., restaurant
30 Henderson & Lovelace, coal
31 Roman Henry, jeweller
Cartney J. S., sign writer

Here Fortification lane intersects.

32 Byarelle A., boots and shoes
Bayard A., artist
34 Mellin J. W., proprietor Sunderland house
35 Tucker H. E., jeweller
35½ Lavallée A., musical instruments
37 Lion Martin, saloon
38 Denis Pierre, painter
40 Meunier Chas, butcher
41 Vendé Mrs. Delima, wid M.
43 Durand L. J., jeweller
45 Pauzé Vitalien, fruit dealer

ST LAWRENCE, from 509 Craig north to City boundary, dividing St Lawrence and St Louis wards

1 Featherston A. M., boots and shoes
2 Gravel Frères, grocers
3 Huston Frs., clothier
4 Gravel L. C., of Gravel Frères
6 Paré F. X., of Gravel & Co.
7 Fabre H., trunks and umbrellas
8 Gravel & Co., dry goods
9 Lussier Mrs. Isidore, jewellery
Lussier Isidore, printer
10 Workman I., merchant tailor
Workman C. E., clerk
Workman L., cigarmaker
13 Pagels & Ferguson, tobacconists
Desloges Louis, clerk
14 Desmarais L. E., photographer
15 Bruce Charles, fancy goods
16 Lesser Moses, clothier
17 Murray Francis, med student
Murray Mrs. Mathilda, bdg hse
18 Larin Henri, photographer
Contant Edouard, shoemaker
20 Mathieu Gaspard, saloon
21 Lorge & Co., hatters & furriers
22 Leblanc Louis, lunch rooms
23 Lorge J. Bte., of Lorge & Co.
23½ Rollin Louis, tailor
24 Doin Armand, of Lorge & Co.
25 Pacy T. B., hardware
26 Teichman & Son, pawnbrokers
27 Watier A. J., jeweller
Desrochers Mrs. A., milliner
28 Teichman Morris, of Teichman & Son

THE SUN LIFE HAVE ASSETS $911,132.93 ; POLICY LIABILITY $348,905.08

28 Teichman J. M., of Teichman & Son
29 Desrochers Adolphe
30 Lalonde N. C., photographer
31 Kennedy J. G., & Co., clothiers
32 Workman Mark, clothier
35 Brossard T., dry goods
35½ Bourdon Pierre, bdg hse
Bourdon Louis, tobacconist
Blank Mrs Heloïse, wid Ed.
Leblanc A., bookkeeper
Fitzgibbon Maurice, storeman
Bingé Ivan
Hopkins —, hatter
Jolicœur Geo., of Jolicœur & Frères
36 Patterson Miss S. A., fancy gds
37 Jolicœur & Frères, dry goods
38 Labelle Sévère, boots and shoes
40 Labelle R., music teacher
41 Lamontagne G., tailor
43 Mantha Ludger, tailor
Martel Charles, joiner
44 Ponton Joseph, barber
45 Brazeau M., clerk
46 Joyal Michel, boots and shoes
47 Brazeau Alphonse, tobacconist
49 Beaudoin A., paints and oils
50 Ouimet J., tinsmith
Mayer Elie, contractor
52 Riendeau Anselme, hotel
Rideau club, A. Riendeau, prop
Riendeau Honoré, bartender
53 Mullen James, boots and shoes
56 Vorgelé Joseph, harnessmaker
58 Damien M., frame maker
60 Damien J. L., frame maker
61 Robert Cyprien, hatter
64 Desrochers Ed., dry goods

Here Vitré st. intersects.

65 Gauthier Stanislas, dry goods
66 Launois Aristide, saloon
67 Desrosiers J., boots and shoes
Fox S., hatter and furrier
68 Lemonier A., trunkmaker
71 Nathan Alfred, tobacconist
72 Cisol Pierre, sausage maker
72½ St Lawrence dressing parlor, P. Meunier, prop
L'Abbé Antoine, barber
73 Bellevue Miss D., milliner
74 Meunier P., hotelkeeper
Bremner D., veterinary surgeon
Meunier C., butcher and grocer
Gard John, hatter
Clark Thomas, hatter
Connor John, hatter
Cooper Thomas, hatter
Rice Patrick
Cusson Napoléon, carver
Moss George, engineer
Binette E., mail conductor
Baylis Wm., trader
Moore —, cabinetmaker
75 Rhéaume N., carver and gilder
79 Grothé J. M., & Co., watchmkrs
81 Fahey Wm., notary
83 Semmelhaack Wm., fancy gds
84 Solomon Alex., clothier
86 Laurendeau P., tobacconist
86½ Crevier F. X., tinsmith
87 Piché A., & Co., dry goods
88 Cavalier Adolphe, saloon
89 Piché A., of A. Piché & Co.
90 Schmukler S., com traveller
Scherman J., watch importer
Papineau Jean Marie
Hirsch Robert, bookkeeper
Hirsch Michael, clerk
91 Stroud Bros, tea store
92 Hirsch Jacob, pawnbroker
94 Gauthier Arthur O., grocer
95 O'Brien P. G., boots and shoes
95½ O'Brien T. C., boots and shoes
96 Lecavalier A., storeman
Gauthier Joseph, bookkeeper
Gauthier J., med student
Gareau —, clerk
Labelle —, shoemaker
Robidoux Jean, clerk
Smuggler—, com traveller
97 Riepert Bros., hatters & furrier
97½ Gauthier Miss S., milliner
98 Blumenthal A., merchant tailor
99 Turgeon Z., merchant tailor
100 Racine Emile, restaurant
101 Bourdeau & Bernard, hatters
Bourdeau J. R., of Bourdeau & Bernard
105 Allain Omer, boots and shoes
106 Duncan Geo. B., saloon
108 Graham Thos., china and glass
109 Carroll A., & Co., dry goods

Here Lagauchetière st. intersects.

112 Ship Fischel, clothier
114 Voseberg E., second-hand store
117 Albert H., second-hand store
118 Carmody Bros., furniture
119 Lion hotel, B. Laporte, prop
Curran Jos., trader
Beaudouin C., clerk
120 Drapeau & Savignac, tinsmiths
122 Drapeau F., of Drapeau & Savignac
123 Semmelhaack J., of J. Semmelhaack & Co.
Emond J. Bte., detective Q. M. O. & O. R. R.
124 Samuels M., ladies' underclothing
125 Semmelhaack J., & Co, fcy gds
126 Guillaume Miss M., milliner
Guillaume Félix, coppersmith
126½ Lauzon P. J., barber
127 Kieffer H., boots and shoes
Laliberté Flavien, boots & shoes
Gougeon Benjamin, joiner
128 Carter-Hickok W., & Co, jewellers
Carter-Hickok W., of W. Carter-Hickok & Co.
129 Gagnon & Meunier, dry goods
Gagnon L., of Gagnon & Meunier
130 Beaulieu Damase, painter
131½ Bocquet Florent, cook
Bocquet Mrs. F., dressmaker
132 Lachapelle E. P., M.D.
Lachapelle P. P.
133½ Michaud J. Bte., grain dealer
135 McAuley Henry, barber
136 Skinner Wm., furniture
137 Guiffra Joseph, confectioner
139 Adams A., hardware
139½ Walker Mrs. M., wid J.
Walker John, clerk
Walker James, lithographer
140 Plante Alp., tea store
141 Smith John, fancy goods
142 McGowan W. B., & Son, dentists
McGowan W. B., L. D. S., of W. B. McGowan & Son
McGowan W. H., of W. B. McGowan & Son
143 St Jean L. G., boots and shoes
144 Gray Henry R., chemist
145 Robitaille Étienne, shoemaker
Duval Mrs. S., wid C., bdg hse
Gravel Adolphe, barber
Duval A., leather cutter
Bock H. B., merchant
146 Lovis John, watchmaker
Lovis Miss M. C., milliner
147 Bock O. E., paints, oils, &c.
148 Dubreuil U., merchant tailor
149 McDonough Miss M., milliner
149½ Baillie Andrew, boots and shoes
Baillie John, clerk
150 Reed Walter, confectioner
151 Portelance J. N., of J. N. Portelance & Co.
Portelance Jos., jun., bank clerk
151½ Portelance J. N., & Co., dry gds
152 Rozand I., & Co., clothiers
154 Buchmann Wm., hatter & furrier
155 Griffin J., confectioner
156 Auclair Mrs. Caroline, wid V.
Lavoie & Lefebvre, painters
157 Julien Mrs. Napoléon, milliner
Julien Napoléon, upholsterer
158 Hickok Romeo, watchmaker
159 Dagenais J. A., photographer
160 Paiement J. H., clerk
Paiement Mrs. J. H., milliner
161 Baillie A., boots and shoes
163 Adams J. R., stationer
165 Schwersenski D., hatter

Here Dorchester st. intersects.

166 St Lawrence and Dorchester Carriage factory, F. X. Roy, proprietor
167 Dodd Wm., grocer
169 Bourdon Arthur, clerk
170 Kent Thos., upholsterer
Kent Charles, collector
171 Healy C., fancy goods
Kinnear A. W., bookkeeper
171½ MacDonald Miss M. M., dyer
172 Meunier David, hotel
173 Goulden Jos., druggist
174 Meunier Nap., jeweller
Meunier Cléophas, foreman
175 Goulden Jas., druggist
176 Solomon Israel, tailor
177 Liquor Tea Co., J. Thompson, manager
Thompson John, manager Liquor Tea Co.
178 Patenaude Azarie, barber
179 Renaud M., gents' furnishings
181 Hodge M., grocer

Here Market sq. ends.

182 Blumenthal M., tailor
184 Dazé Narcisse, hotelkeeper
190 Labelle George, shoemaker
192 Cadieux Louis, oyster dealer
196 Mitchell James, dyer
198 Hébert Isaïe, barber
St Lawrence market, Alphonse Larin, clerk
202 Labelle Pierre, hotelkeeper
Labelle —, foreman
Trudel Ed., joiner
Patterson —, laborer
204 Keiffer Henry, boots & shoes
Laliberté Flavien, boots & shoes
204½ Grimaldi Grégoire, fruit dealer
206 Scott Mrs. P. P., bdg hse
Scott Albert P., clerk
208½ Collas Emile, moulder
209 O'Brien T. C., boots and shoes
210 Desjardins Paul, grain dealer
210½ Bisson Frs., hotelkeeper
211 Dumas Mrs. A., wid Ed.
Dumas Alexandre, painter
213 Coleman & Bros., hatters
214 Parker Robert, dyer & scourer
215 Haas & Co., fancy goods
216½ Raymond O., M.D., druggist
217 Haas Abraham, of Haas & Co
218 Goldstein Adolphe, tobacconist
218½ Dupré Eustache, tailor
Dupré Evariste, policeman
219 Homier J., hatter and furrier
220 Prax Jean, umbrella repairer
221 Turgeon & Dagenais, dry goods
Arcand Wilfred, tailor
Arcand J. B., clerk
Arcand H., joiner
221½ Turgeon Edmond, of Turgeon & Dagenais

J. A. BAZIN, SURGEON DENTIST, 1357 ST CATHERINE ST cor McGILL COLLEGE AVENUE

222 Blumenthal Jacob H., clothier
224 Phillips S., cabinetmaker
225 McTavish John, crockery
226 Archambault N., barber
227 Lafrance & Ducharme, dry goods
Ducharme Michel, of Lefrance & Ducharme
228 Pepin Narcisse, bdg hse
Pepin J. O., professor of piano
Leblanc —, clerk
Nelson Alfred, clerk
230 Rolland & Frère, cabinetmakers
231 Fauteux Ed., & Cie., dry goods
Fauteux E., of E. Fauteux & Cie.
232 Frémeau Jérémie P., watchmkr
232½ Lemyre Eugène, saddler
233 Lamy P., & Frère, dry goods
Lamy H., of P. Lamy & Frère
Lamy P., of P. Lamy & Co.
235 Boisseau & Frère, fancy goods
236 Fraser D. H., tea merchant
Fraser David, auctioneer
237 Boisseau Louis A., of Boisseau & Frère
Boisseau Horace L., of Boisseau & Frère
237½ Dufort Mrs. C., wid J. Bte.
238 Leonard A., hatter and furrier
239 Fogarty & Bro., boots and shoes
240 Desrochers Pierre B., clothier
241 Paquette Pierre E., dry goods

Here St. Catherine st. intersects.

247 Elliott William, grocer
247½ Aubé Alphonse, barber
248 Cloutier Hormisdas, hotel
Léonard Pierre
248½ Dyonnet U., card manufacturer
249 Michaud Mrs. M., wid Jos.
Maissonneuve Ovide, laborer
Deschamps J. Bte., shoemaker
Ponton Israël, laborer
Dufort —, laborer
250½ Yon George, tinsmith
251 Chrétien Mrs. M., wid J., tailor
252½ Filiatrault F., grocer
253 Sarré A., second-hand store
Brosseau Edmond, laborer
254 Delorme Joseph, tinware
254½ Delorme Maxime, bookkeeper
255 Adams Albert A., bookkeeper
256 Racette Mrs. F., junk store
257 Adams James D., grocer
258 Racette Alphonse, barber
259 Lamontagne J. W., & Co., merchant tailors
259½ Sigouin Honoré, clerk
Aubin Rémi, engraver
260 Richelieu Miss M., dressmaker
261 Bourque Pierre, tailor
262 Auger Alexandre, saddler
263 Bernier C. T., dry goods
264 Froidevaux F. F., blacksmith
265 David M., dry goods
266 Prévost V., confectionery
267 Pilon Damase, blacksmith
268 Grenier V., tinsmith & plumber
269 Norman Mrs. Mary
Bebin dit Lacroix Jos., laborer
Thomas Wm., printer
270 Grenier L. A., notary
271 Vendette Jos., watchmaker
272 Hardy H., painter
273 Labelle Maurice, shoemaker
274 Goyette Antoine, butcher
275 Meunier Alexandre, waiter
Rivet Médard, joiner
Richard Richard, steamfitter
276 Charlebois Antoine, trader
276½ Skinner Prospère, bookkeeper
279 Renaud J. B., dry goods
280 Brosseau Henri, foreman
Deblois & Charpentier, tinsmiths
282 Prudhomme N., upholsterer
284 Giguère Jos., shoemaker
284 Jeffray Miss Maggie, milliner
285 Filiatrault C., dry goods
286 Lajoie M., & Co., tinsmiths
Lajoie Mizaël, of M. Lajoie & Co.
287 Plessis dit Bélair Louis R.
289 Jordan, Thibaudeau & Co., dry goods
290 Larocque Z., saloonkeeper
291 Turner W. R., steamfitter
293 Lecavalier F. X., & Co., dry goods
Brodeur Azarie, tailor

Here Mignonne st. intersects.

294 Corbeil Joseph, grocer
295 Gohier R., & Co., dry goods
296 Beaulieu C., innkeeper
296½ Sigouin Alex., plumber
297½ Normandin A., notary
Norman Paulet, clerk
298 Giguère Cléophas, shoemaker
299 Meunier Miss Marie, dressmaker
299½ Denis M., painter
300 Barbeau Maxime, stonecutter
301 Laurent George, painter
Lapierre Hector, architect
302 Gaudry A., shoemaker
302½ Forest R., cabinetmaker
303 Roby I. Alphonse, sign painter
Latreille Godfroi, woodyard
304 Barbeau Napoléon, painter
306 Peltier Louis, sawfiler
307 Bernier Édouard, gasfitter
308 Sigouin A., tinsmith & plumber
309½ Rossi Jos., confectioner
310 Leblanc Alexandre, laborer
311½ Lapierre Thomas, barber
312 Cauchon Olivier, painter
313 Denis L. N., oils, paints, etc.
313½ Gordon J. G., contractor
Gordon Geo. M., bookkeeper
314 McManus John, carter
315 Clément Grégoire, tobacconist
316 Perrault J. Bte., carter
317 Archambault Miss E., dressmkr
319 Boulanger Gustave, druggist
320 Chapleau Godfroi, safe maker
321 Beaudoin Miss V., milliner
321½ Voyer Joseph, butcher
322 Maillet O., shoemaker
322½ Laurent André, tailor
Laurence Joseph, joiner
323 Sanscartier David, butcher
323½ Archambault Arthur, joiner
324 Vaudry Charles, painter
325 Désureau Joseph, laborer
325½ Sureau Félix, merchant
326 Coyle Archibald, foreman
326½ Brown C. H., locksmith
Rivet Mrs. Constance
Wheary Herbert, clerk
327 Prudhomme N., cabinetmaker
328½ Adams Elder, carpenter
329 Smallwood Henry, baker
Knopf Mrs. M., dressmaker
Knopf I., machinist
330 Lanctot Ovila, cabinetmaker
331 Sicotte Antoine, & Co., tinsmiths
331½ Gibeau E. S., grain dealer
332 Delorme Ed., framemaker
333 Post office branch, A. Auger, manager
334 Massy Xavier, hotelkeeper
335 McVey Mrs. Jane
McVey Miss Jane, dressmaker
338 Taylor & Co., brewers
339 McGowan W., grocer

Here Ontario st. intersects.

341 Lyman Wm., hotelkeeper
345 Lizotte Miss A., dressmaker
353 Polito T., painter
354 Bernier E.
355½ Holman B., & Co., butchers
356 Hill Mrs. Ann, wid Fred. G.
357 Campbell Alexander, storeman
358 Richard Emery, storeman
360 Sanders Nap., tinsmith
361 Longpré Mrs. O., wid Daniel
362 Theimins Joseph, letter carrier
363 McCreadie D. R., bookkeeper
364 Pendleton Wm. H., silverplater
366 Crossby Peter A., manager Dominion Type foundry
368 Labelle M., cabinetmaker
Bremner Mrs. E., wid Robert
369 Hardy Edmond, band master
370 Veilleux Romuald, laundry
Leroux S., law student
Fortier L., clerk
Richard Jules, clerk
Bélanger Antoine, laborer
371 Gonthier Louis, laborer
Gonthier Miss A., dressmaker
373 Mazurette Solomon, tailor
375 Carmichael Wm., tobacconist
377 Dinnigan M. J., grocery
378 Lowe James, sewer inspector
Sneath James R., clerk
379 Lemeurre Miss M., dressmaker
380 Moore Thomas, butcher
Moore John, com traveller

Here Fortier st. ends.

386 Kerr Thos., commission agent
387 Scott Wm., gilder
389 Fletcher Lieut.-col. John, C.M.G.
Fletcher Norman, clerk
Fletcher Gordon, clerk
391 Fraser de Berry Mrs. E., wid Hon. John
393 Ekers Thomas A., prop Ekers brewery
Ekers H. A., brewer
396 Delmege Robert W., bank clerk
Delmege C. A., at Mills & Hutchison's
398 McWilliams Chas., machinist
400 Smith Edward, soap manuf
402 Darrach Mrs. Jane, wid rev. W.
Barlow John R., surveyor
404 Dwyer Mrs. Mary, wid Thos.
409 Ekers' brewery, T. A. Ekers, proprietor

Here Sherbrooke st. intersects.

437 Ross Joseph, merchant tailor
439 McClatchey Robert, tobacconist
McClatchey James, carpenter
McClatchey Wm. John, farmer
441 St Louis F., druggist
443 Denman Mrs. Chas. Wm., fruits
Denman Chas. Wm., miller
447 Dakin Fred. B., sec.-treas. Burland Lithograph Co.
451 McBride James, of Vipond, McBride & Co.
453 Brown James
455 Rublee M. W., boots and shoes

Here Moulton av. begins.

456 Dawin J. H.
Evans Mrs. L., wid A., milliner
457 Foulis William, clerk G.T.R.
459 Wiggins Mrs. James, fruits
Wiggins James, boots and shoes
459½ Bulmer Wm., excise officer
461 Bryson John W., wig maker
461½ Wright Wm., clerk
463 Joslin C. E., confectioner
463½ Jasmin Frs., flour and grain
464 Gauthier Laurent, trader
465 Springett Richard, laborer
Springett Mrs. R., midwife
465½ Durand Moise, hotel
466 Gauthier Miss E., dressmaker
469 Bain James R., stationery
469½ Archambault A. R., grocer

J. R. MARTIN, STEAM LITHOGRAPHER, MUSIC TITLES, &c., 16 ST BONAVENTURE ST, Vic Sq

471 Perrault U., clerk
Villeneuve Vitalien, butcher
Berry Walter, butcher
471½ Lamb McDuff, public market
472 Millard Henry, watch materials
473 Duchesne Elie, pictures, etc.
474 Hill David, machinist
475 Deschênes Joseph, stonecutter
Duchesne J., picture frame mkr
Labelle Mrs. Archange, wid P.
Stubbs Francis, printer
476 Pennie Robt. J., tel operator
477 Goodman Mrs. Jas., fancy goods
Goodman James, joiner
478 Belle Chas. E., agent
479 Allen John H., patternmaker
483 Barrett Mrs. Sarah, wid J., fruits
484 Rogers Mrs. C., wid John
486 Kennedy John, inspector
Purvies Thomas, engineer
487 Crowhurst Wm., boots and shoes
487½ Vining Mrs. L. R., fruits
Vining Luther R.
488 Kruse Julius, mangr Wheeler & Wilson Manufacturing Co.
489 Smyth Miss Mary, dressmaker
490 Johnson Vickers
491 Robertson Mrs. Janet, grocery
497 McNaughton Alex., plasterer
499 Bradshaw David
504 Chalmers church, Canada Presbyterian
505 Stebbins Chas., clerk
506 Mercier P. A., asst appraiser
507 Millar Frederick, grocer
Millar James, collector
507½ Thompson John, P. O. clerk
509 Ryder & Barwick, music dealers
509½ Hay Joseph A., brassfinisher
Guthrie Mrs. J., wid John
513 Houle Alfred, tinsmith
515½ Scott Robert, trader
517 Lapham John, grocer
521 Kemp Mrs. M., ladies' clothing
523 Spaulding Edward, butcher

Here Courville st. ends and Bagg st begins.

525 Dawson J. A., druggist
Dominion Telegraph Co., J. A. Dawson, agent
529 Correll Henry, shoemaker
533 England Alex., gardener
535 McDonnell J. R., civil engineer
537 Kinleyside James, clerk
Kinleyside Jas., patternmaker
539 Rochon Edmond, carriagemaker
541½ Vinette Onésime, shoemaker
543½ Bolt Mrs.
545 Pilgrim James, jeweller
547 Turner Mrs. Mary A., wid J. H.
549 Groom P. M.
551 Kemp W. C., telegraph operator
557 Smith David, & Son, florists
Smith R., of D. Smith & Son
Smith Geo., clerk G.T.R.
561 Denis Pierre, painter
563 Roisy T. F. G., sewing machines
565 McCrea Louis, shoemaker
567 Minogue James, trader
569 Hedges Richard, tobacconist
Pont Jos., bookkeeper
573 Beauchamp O., hotel

Here Charbonneau st. ends.

575 Gauthier Alexis, grocer
577 Lévesque Pierre, jun., cooper
579 Verdon Michel, fruits
581 Lortie Odilon, shoemaker
Dufresne Jean Bte., laborer, r

Here Guilbault st. begins.

583 Desjardins L. H., watchmaker
Joubert Jacques, painter, r
585 Charbonneau Prospère, laborer
Meunier Louis, sen.
587 Thérien Hormisdas, stonecutter
589 Labelle Arthur, cabinetmaker
591 Meunier Louis, jun., carriagemkr
594 Bastien, Chaput & Co., lumber
595 Michaud M., shoemaker
595½ Norris G., inland revenue
597 Dusseau Octave
597½ Gauthier Mrs. C., wid Henri
599 Wardill Mrs. John, seamstress
Trépanier Esdras, joiner, r
601 Therrien Mrs. E., wid Thos.
604 Beauchamp Napoléon, butcher
606 Jacques Elie, saddler
607 Bourdon F. X., grocer
608 Berlinguet Miss Zoé
610 Bolte Francis, shirtmaker
610½ Lanctot Prof. Médéric
Larseneur Louis
612½ Brault George, oil dealer
613 Brodeur Samuel, shoemaker
614 Pickard Henry, caretaker
615 Grégoire Siméon, shoemaker
Finnigan James, laborer, r
Picard Mrs. F., wid J. Bte., r
Labelle Joseph, shoemaker, r
Désève Alphonse, laborer, r
Picard J. Bte., carter, r
Aubé Xavier, laborer, r
Boleeu David, tinsmith, r
Lantel Miss Elmire, r
616 Daoust Israël, of Daoust Frères
617 Boileau David, tinsmith
Boileau Miss A., dressmaker
619 Foisy Mrs. J., wid F.
619½ Patterson John, storeman
620 Griffin R. W., confectioner
621 Paradis Louis, barber and tobacconist
Lapointe Jovite, barber
622 Rafter Miss C., & Co., dry goods
623 Arbour Stanislas, grocer
624 Roy Victor, architect
Rafter Miss C., of Miss C. Rafter & Co.
625 Daoust Frères, butchers

Here Roy st. ends

629 Higgins Adam J., liquor dealer
630 Lortie Cyrille, tinsmith
632 Bergeron H., barber
Gratton E., laborer, r
634 Thornton John, saddler
Pyke Mrs. M., wid John
635 Carter Mrs. Ann Jane, wid W.
637 Percey Mrs. H., wid Wm.
639 Lone William, trader
643 Etienne Bruneau, leather cutter
647 Graham A. M., audit office G.T.R.
649 Lyons Daniel, furniture
651 Gariépy Adolphe, shoemaker
Meunier J. Bte., clerk, r
Forté André, brushmaker, r
653 Gingras François, laborer
Gingras Mrs. F., confectionery
655 Sigouin M., carpenter and joiner
657 Pelletier Pierre, laborer
659 Proulx Jos. shoemaker
661 Renaud Michel, hotel
663 Rochon Alfred, bricklayer
Bisson Charles, laborer, r
665 Lanthier Ludger, joiner, r
Bleau A., conductor C.P.R.
665½ Renaud O., driver C.P.R.
Bourgeois —, tailor
667 Cadieux Mrs. Flavie, wid G. H.
671 Bony Jacques F., painter
673 Bisson & Fortier, cabinetmakers
675 Rodier Maxime, joiner
675½ Labranche David, laborer
677 Lajoie Mrs. Félix, seamstress
Lajoie Félix, laborer
679 Champagne A., shoemaker
685 Huneault Jos., shoemaker
688 Forget Ignace, laborer
Forget Calixte, laborer
689 Poitevin J. Bte., carter
690 Chartrand Joseph, tobacconist
691 Courteau O., mason
Poirier Toussaint, law student
692 Legault Bastien, laborer
693 Lamoureux Joseph, carter
693½ Brault David, carpenter
695 St Charles Eugène, barber
696 Charretier Mrs. D., wid E.
696½ Courteau A., cigarmaker
697 Vanier Emilien, grocer
698 Gauvreau Mrs.
698½ Boucher Hilaire, cooper
700 Lévesque P., sen., cooper

Here Napoleon st. ends.

705 Beaudoin Mrs. S., wid F.
706 Boucher R., clerk
Pardelian L., cabinetmaker
Pardelian Mrs. L., bdg hse
707 Williams A., sewing machines
Riendeau Adélard, agent
708 Riendeau Elzéar J., grocer
Riendeau Edouard, butcher
709 Williams G., sewing machines
711 Pilon Octave, blacksmith
Roch Joseph, fruits
718 Dériger Mrs. Solomon, milliner

ST LAWRENCE MARKET, Market sq, from 115 St Dominique west to 181 St Lawrence, St Louis ward

Larin Alphonse, clerk St Lawrence market
Larin Louis, assistant clerk
2 Lavigne Emile, pork packer
4 Bourdon Barthélémie butcher
5 Rondeau J. Pierre, "
6 Brown Wm. L., "
C Plouffe Joseph "
D Shippel Henry, pork "
12 Keller Jacob, "
13 Price Henry Samuel, "
14 Latreille Frs. L., "
16 Roy Louis, "
17 Ethier Joseph, "
18 Martel Alex., pork "
E Leroux F., "
F Leroux A., "
22 Latendresse Louis, "
23 Petelle R., & Co., "
24 Harper, Cleghorn & Hadley, "
28 Millette Charles, "
30 Roy Hypolite, "
31 Gagnon Pierre, pork "
Vézina Hormisdas, "
G Latreille Joseph, "
H Lafleur Félix, "
32 Denis Joseph, "
34 Deslauriers J. Bte. "
36 Beauchamp Nap., "
Larin Miss L., crockery, &c.
Lizotte P., butter dealer
1 Beauchamp Mrs. J., wid M., fish and poultry dealer
2 Duval Charles, poultry dealer
Lauzon E., fish dealer
Fauteux Joseph, fruits
Molinari Antonio, fruit dealer
Smith Richard, fruit dealer
Bertoldi & Valentine, fruits
Rowles Henry, fruit dealer
Guilbault X., lunch room
4 Gamelin Mrs. J., wid Gédéon, vegetables
6 Cadotte Mrs. P., wid Chas., vegetables
Lecompte Mrs. H., wid Jérôme, vegetables
11 Valin Mrs. H., wid N., fruits

PAUL A. LESPERANCE, for SPECTACLES and EYE-GLASSES at lowest prices, 224 Notre Dame St

16 Murphy Miss Ann, fruits
17 Brown H. E., fruits
21 Lachance Mrs. L., vegetables
Monette Mrs. J., wid J. B., fruits
Griffin Mrs. M., wid J., vegetables
Boucher Mrs. M., fruits
35 McElroy Mrs. Sarah, fruits

ST LEON, from 10 McCord alongside the Canal, St Ann ward

Not built upon.

ST LEON LANE, between Nos. 19 and 21 Rolland lane, from Mountain west to Aqueduct, St Antoine ward

Larose Napoléon, boxmaker
Moreau J. Bte., cattle dealer
Ménard Amable, carter
Brossard Alphonse, carter
Daignault Alexis, moulder
Hupé Antoine, marblecutter
Larose Adolphe, carter

ST LOUIS, from 45 Lacroix west to 27 Gosford, dividing St Louis and St James wards from the East ward

1 Réné-Cotret E., crier Queen's bench
Reindeau Antoine, moulder
3 Sénécal François
5 Réné-Cotret Louis D., advocate
7 Palmer Joseph L., P. O. clerk
9 Jordan Mrs. M. A., wid Ed.
11 Renaud Jean Bte., carter
13 Caron George, laborer

Here St. Hubert st. begins.

14 DeBeaufort J., agent
15½ St Pierre G., laborer
Gagné Mrs., wid
16 Hunter Samuel, merchant
17 Auger Joseph, joiner
17½ Anger Homisdas, grocer
19 Raby Mrs. A., wid Alfred
King Patrick, steamfitter
Barnabé Toussaint, printer
Piché Narcisse, printer
20 Levy Joseph, B.C.L., notary
Levy Ernest G., advocate
Levy Mrs. Henrietta C., wid Jos.
21 Langevin Cléophas, clerk
22 Bienvenu Mrs. A., wid Bruno
Bienvenu J. H., advocate
Bienvenu Alfred, law student
23 Larivée Louis, organist
24 Barré Louis, agent
25 Fréchon Léon, of Sénécal, Fréchon & Co.
26 Lafricain Henri, upholsterer
27 L'Ecuyer J. D. H., of J. D. H. L'Ecuyer & Co.
L'Ecuyer H. D. H., importer
28 Marsolais Gilbert, merchant
Boucher Charles, painter
29 Dufresne C. A., clerk
30 Bourdon Philéas, trader
Bernard Euclide, grain mercht
31 Viau Pierre Z., merchant
31½ Picard Chas. T., accountant
Boisvert Onésime, advocate
Fortin Thomas, law student
32 Renaud N., of N. Renaud & Co.
Renaud Arthur, clerk
Girard Louis, gardener
33 Crevier L. C., P. O. clerk
Désy Dosithée, storeman
34 Larivée Louis, fish dealer
35 Lapointe Arthur, hatter
35½ Paris Louis, shoemaker
36 Fiset François X., tailor
Laurendeau R., law student
Allard Victor, law student
Pichette Napoléon, shoemaker

Here Berry lane begins.

37 Stewart Thos., grocer
38 Burns Edward, butcher
41 Bétournay Mrs. P., wid Hubert
Brunet Mrs. Augustin, wid F. X.
42 St Louis foundry, Beauchemin & Co., proprietors
Lafricain Mrs. L., wid Louis
43 Morneau Elie, brakeman
Bilodeau Philéas, clerk
44 Hamel Théophile, druggist
45 Beaudry H. S., clerk S C.
46 Donais Albéric, plumber
47 Rousseau Athanase, trader
48 Brault Jos., milk dealer
49 Lespérance William, traveller
Rawley Richard, city express, r
51 Ste Marie C., trader
52 Holden William, trader
Rawley Richd., jobbing express
53 Mahoney E. H., carpenter
55 Quinn Mrs. A., wid Patrick
56 Rawley Michael, laborer
Mead Michael, laborer
57 Hart Nicholas, fruit dealer
Hart Owen, of O. & E. Hart
Hart Ed., of O. & E. Hart
58 Charest F. X.
59 McDonough John, clothier
68 Laberge A., contractor

Here Bonsecours st. intersects.

80 Ouimet Roch, grocer
81 Palmer William F.
82 Parent Léandre, baker
St Jean Bazile
Lanctot J. Bte., joiner
85 Sénécal Mrs. Eliza, wid Fred.
Sénécal Fred., tobacconist
Sénécal Aimé, tobacconist
Ranger Onésime, laborer
89 Bonenfant Sifroi, carter
91 Montel Léon, laborer
93 Larivière Narcisse, watchman
Lecours Louis, laborer
95 Shea J., provision dealer
97 Dion Antoine
Dechambault A. F., advocate
99½ Gandolphe Gustave, cook
101 Bénard Jos., professor
Flambert Albert, waiter
Fillion J. Bte., shoemaker
Demers Toussaint, trader
DuBray Auguste, cook
106 Laurier Joseph,
107 Provost Mrs. Mathilde, wid Louis
Chartrand Pierre, bookkeeper
Papineau Louis, M.D.
Chalut Leonce, clerk
Gervais Pierre, confectioner
109 Viau O., second-hand store
Gagnon Cyprien, trader
112 Grégoire Camille, restaurant

ST LUKE, west from 468 Guy to City limits, between St Catherine and Sherbrooke, St Antoine ward

19 Campbell rev. John, professor Presbyterian Theological college
21 Robertson Henry, accountant
Robertson Mrs. Margaret, wid James
23 Chaplin Edward, com merchant
25 Watson J., jun., hardware agent
27 Macpherson A. F., lumber merchant
29 Berthelet Benj., M.D.
31 Dougall Chs. H., of H. Prévost & Co.
33 Wand Edward
35 Stanton O. W., real estate agent
36 Jones Miss Ann
Jones John W., divinity student
37 McLean John, of McLean, Shaw & Co.
41 Browne John J., architect

Here St. Matthew st. intersects.

84 Penny hon. Edwd. Goff, senator

Here St Mark st. intersects.

Here Fort st. intersects.

96 McMaster Wm., sec-treas. Montreal Rolling Mills Co.
100 Gue T. R., of Hamilton Powder Co.
102 Warren W. H., bookkeeper
106 Lyman Mrs. E. E., wid B. H.
108 Armstrong George, of G. Armstrong & Co.
110 Smith Mrs. M. A., wid W. D.
112 Roe Alfred E.
114 Smith W. B., manager Montreal Cartage Co.

ST MARGARET, from 171 St Bonaventure north to 760 Lagauchetiere, St Antoine ward

1 St Antoine school, sister S Charles, directress
4 MacIntosh Alex., bookbinder
MacIntosh Wm., bookbinder
4½ Vanier Albert, clerk
5 Leblanc Mrs. Josephte, wid J.
6 Dubois J. Bte., tailor
McVen Frank, express office
7 Robillard Charles, carter
8 Therrien Charles, laborer
St Antoine Noë, joiner
9 Piché Romuald, tailor
9½ Langstaff Ed., clerk G.T.R.
Fuller Wm., cooper
10 Groulx Toussaint, laborer
St Jean Séraphin, carter
Dufort Amable, carter, r
Lefebvre Léon, boatman, r
12 Génest Théophile, belt maker
Binette Mrs. Marie, wid J. Bte.
Vary Francis, painter, r
Charbonneau Jos., plumber, r
11 Prézeau Chrysostome, carter
13 Charlebois Miss Henriette
Gaudreau Hilaire, medical student
St Onge O., Q. M. O. & O. R. R.
14 St Jean Théophile, hay dealer
Lussier Mathias, laborer, r
15 Donahue Robert, laborer
Martin Mrs. Mélina, wid Jean
16 Scott John, upholsterer
17 Brophy James, nailmaker
18 Filders George R., cutter
18½ Nightingale Samuel, driver
19 Aussem Miss Clara
20 Norris Jas., baggageman G.T.R.
20½ Sullivan Mrs. Ellen, wid Thos.
22 Norris John, carpenter
22½ Sharpe John, storeman
24 Jellyman Mrs. Flora, wid Joseph
Pontbriand Joseph, carpenter
25 Farquharson John, clerk
26 Black Edwin, driver

Here St. Antoine st. intersects.

27 Cromack Henry, foreman
29 Langevin Eugène, clerk
30 Lafrance P. H., hairdresser
31 Robertson James, foreman

THE SUN'S UNCONDITIONAL POLICIES ARE ALWAYS IN FORCE WITHOUT EXTRA PREMIUM

32 McKeown Stephen, storeman
Boyd J., com traveller
McKeown James, clerk
33 Martin James, laborer
Emberley capt. Joshua
34 Moran John, engineer
35 Christian Brothers' Commercial academy, rev. brother Narcisse Denis, director
Denis rev. brother N., director Christian Brothers' Commercial academy
36 Carrière H., trimmer
38 Smith Nathaniel, builder
Cunningham Patrick, laborer, r
40 Guindon T., jun., shoemaker
44 Taylor Isaac, whitewasher
51 David Magloire, contractor
Desjardins G. T., joiner
52 Mitchell Louis, organ builder
54 Libercent Chas., butcher
58 Davidson James, fur dresser

ST MARK, from 1145 Dorchester to 1178 Sherbrooke, west of Guy, St Antoine ward

Here Boyle st. ends.

30 Gall G. L. A., clerk
33 Boyd A., of Alex. Buntin & Co.
35 Robertson William, clerk
36 Brown Thomas S.
37 Irving Robert, saddler
38 Marler W., of Stuart & Marler
39 Brown William
40 Marler J. L., stockbroker
41 Morton Chas. E., of McLachlan Bros. & Co.
43 Moffat Alex., accountant
45 Cuthbert R.D., of Cuthbert & Son
Cuthbert W.R., of Cuthbert & Son
Heath John, whol dry goods
47 Nelson James, architect
49 Shepherd R. W., jun.
51 Grant C. H. A., com traveller

Here St. Catherine st. intersects.
Here St. Luke st. intersects.

ST MARTIN, from Canal near 498 William, north to 324 St Antoine, St Ann and St Antoine wards

1 Granger Moïse, shoemaker

Here Basin st. intersects.

10 Guilfoyle Joseph
12 Bélanger Jean Baptiste, carter
Beauchamp Charles, miller
14 Emond John, laborer
16 Guilbault J. Bte., nailcutter
18 Lavigne Louis, watchman
19 Gauthier Octave, carter
Ryan John, laborer
20 Mallette Antoine, laborer
Beers William, laborer
Robert Alexander, laborer
Sicard George, sawmaker
21 Favreau Charles, carter
Shepperd William, polisher
22 Reinhardt Richard, coachman
23 Buckley James, gardener
24 Galley André, boilermaker
25 Price Wilfred, storeman
Turner William, laborer
26 Vézina Elie, joiner
28 Léger Eusèbe, laborer
30 Turcotte A., cabinetmaker
Turcotte P., carpenter
32 Léger Jules, bricklayer
34 Loiseau J. Bte., blacksmith
Mocock Thomas, axe manufr

Here William st. intersects.

38 Charest Ulric, cabinetmaker
40 Parent Joseph, joiner
Fortier Mrs. O., wid Onésime
42 Yelle Bazile, rolling mills
Larin Mrs. Mélina, wid Basile
44 Cousineau Joseph, laborer
46 Mohan William, engineer
48 Foucault Michel, laborer
49 Prénoveau Thos., silversmith
50 Donnelly Chas., watchman
51 Thornton James, laborer
52 Dupras Mrs. M., wid Cyrille
Dupras Miss A., dressmaker
55 Hoey Matthew, laborer
57 Cyphot Louis, baker
59 Daly James, sen., laborer
Daly Thomas, clerk G.T.R.
62 Rodier Charles S., sen., manufr of threshing machines
64 Mathews Henry, painter
Marchand E., carpenter
66 Ramsey Ewan, millwright
68 Serrurier Adolphe, carter
70 Perrault André, joiner
71 Madore Narcisse, trader
72 Patrie Louis, laborer
74 Lefebvre Zotique, butcher
75 McNally Anthony, laborer
76 Dallaire C., carriagemaker
77 Talbot Simon, carriagemaker
79 Bérubé Louis, mason
Bérubé Miss E., dressmaker
Labonté J. Bte., finisher
80 Gordon Leon, butcher
81½ Allard P., cabinetmaker
83 Ménard P. L., photographer

Here St. Joseph st. intersects.

85 Ménard J. Bte., grocer
Ménard C. J., grocer
86 Lagarde Pierre, nailer
Leroux Zotique
Proulx Olivier, foreman
87 Allard Pierre, cabinetmaker
Cardin Miss L., seamstress
89 St Onge F. X., trader
90 Lefebvre Lucien, laborer
Aubry André, baker
Denis Joseph, baker
91 Emond Louis, upholsterer
93 Brunel Gaspard, boots & shoes
95 Patterson Mrs. R., wid John
95½ Giguère Xavier, joiner
96 Normandeau J., sen., shoemakr
Normandeau J., jun., moulder
Lachance J. Bte., joiner
Ouellette Léon F., plumber, r
Belisle Mrs. L., wid Joseph, r
97 St Pierre Mrs. E., wid George
98 Lebrun Pierre H., miller
Lebrun Mrs. P., dressmaker
99 Labelle Zotique, hatter
Imbleau Honoré, moulder
100½ Lahaie Jean, laborer
101 Imbleau Jean, joiner
Charette Joseph, carter, r
102 Harpin John, carter
Papineau Nap., nail cutter
104 Jackson Nicholas, milkman
106 Sénécal Ovide, moulder
108 Gravel Joseph, tanner
110 Gendron J. Bte., boilermaker
112 Casey Joseph, carter
113 Bellefleur Jos., sec-hand store
St Pierre Joseph, laborer, r
114 Foley Mrs. Ann, wid O. C.
Connelly Miss Kate
115 Julien Ed., cabinetmaker
McKenzie William, laborer, r
Parent Ed., laborer, r
116 Lalonde Wm., varnishmaker
116½ Dickson John, laborer
118 Galley James, boilermaker
120 Morin Joseph L., laborer
Morin Hercule, com traveller
122 Latremouille Nap., teacher
124 Beaucaire Alfred, butcher
126 Longtin Miss M., dressmaker
Séguin F., carriagemaker
Séguin Olivier, tailor
128 Allen Samuel, carter, r
Boisclaire Bte., blacksmith, r
Charette George, carter, r
Pontbriand Elie, moulder, r
130 Gougeon F.X., switchman G.T.R.
Marleau Miss, seamstress
132 Horrigan Thomas, hatter
134 Legault dit Deslauriers Damase, carriagemaker
Lauzon Maurice, patternmaker
Dubreuil Charles, joiner
138 Renaud Mrs. Anne, wid Chas.
Lortie Mrs. Marie, wid Xavier
Pleau Mrs E., wid Aimé
Thivierge F. Xavier, joiner
Matte Joseph, carpenter
140 Vincent Jean Bte., boilermaker
141 Christian Brothers' school, Brother Maurilius, principal
142 Guy Onésime, joiner
144 Dion Auguste, joiner
Vincent Joseph, cooper
Cossette Télesphore, carter
Lortie Joseph, carter
146 Lebeau Moïse, carpenter
148 Labelle Ant., nailmaker
Pilon Antoine, painter
149 Charest Xavier, laborer
Meilleur Charles, laborer, r
Pinsonault Mrs. E., wid T., r

Here Trudel lane ends.

150 Paquet Mrs. D. Frs.
151 Lemay Napoléon
Dufort Octave, carter
Deslauriers Ant., carpenter
154 Corbin Joseph, joiner
Cinqmars Abraham, butcher
Thériault Fabien, com traveller
Ouellette Alexandre, joiner
157 Monette George, joiner
Turenne Joseph, joiner
Lafond Félix, laborer, r
Deschênes Frs., shoemaker, r
Blouin D., cabinetmaker
159 Lemieux Aldéric, machinist
Lemieux Pascal, watchman
160 Dusseault Mathias, joiner
161 Biron Jean, printer
Provost Miss Philomène, r
Lagassé Joseph, carter, r
162 Brien dit Desrochers P., moulder
Bélair Isaïe, machinist
Palin Louis, blacksmith, r
Morin Joseph, carter, r
Houle Olivier, shoemaker, r
164 Renaud Cyrille, agent
Cinqmars Siméon
Jalbert Louis, carpenter
Arpin Rémi, laborer, r
Cinqmars Joseph, joiner, r
165 St Pierre & Payment, grocers
St Pierre Narcisse, of St Pierre & Payment
Payment Venance, of St Pierre & Payment
Clermont Joseph, painter, r
Lacasse B., lamplighter, r
Blais Frs., laborer, r
Boyer Albert, laborer, r
Benet Honoré, joiner, r
Silverstone Edward
167 Marchand Edouard, foreman
Mirand Louis, joiner, r
Raymond Alfred, laborer, r
Lapierre Joseph, laborer, r
Marchand William, painter, r
Caron Louis, laborer, r

JAMES A. BAZIN, TEETH FILLED, &c., 1357 ST CATHERINE ST cor McGILL COLLEGE AV

167 Meunier Joseph, laborer, r
Gagnon Joseph, machinist, r
Lefebvre Xavier, cabinetmkr, r
Chouinard Israel, laborer, r
167½ St Pierre Isidore, baggageman
168 Rochon Louis, carpenter
Hardiman Louis, joiner
Maisonneuve X., carter G.T.R.
Millard Joseph, laborer
Roy Auguste, carter G.T.R.
Granger David, carter G.T.R.
St Aubin F., carter G.T.R.
169 Gagné Wm., carter G.T.R.
Rattan Louis, miller
Pleau Pierre, moulder
Barrette Wilfred, carter
Gosselin G., shoemaker, r
Arteau Félix, painter, r
Bélanger J., confectioner, r
Marchand W., cabinetmaker, r
170 Paquet Pierre, gatekeeper
Adams Mrs. U., wid Ed.
Aubry Mrs. C., wid Nicolas
Laferrière Nap., joiner
Bisaillon Frs., laborer
Latulipe Frs., cabinetmaker
172 Kinghorn A., moulder
Imbleau Louis, laborer
173 Painchaud Mrs. M., wid Benj.
174 Romback Joseph, shoemaker
175 McKavy John, moulder
176 Bélanger Pierre V.
177 Holiday John, finisher
Patterson John, carpenter
Livock James, plumber
178 Riendeau Joseph, joiner
Riendeau Mrs. P., wid J. Bte.
Vidal Israël, joiner
179 Letoile Charles, painter
180 Moreau J. Bte., quarryman

Here the Railway intersects.

181 Poirier J. Bte., contractor
184 Thompson Samuel, grocer
187 Léveillé Joseph, nailer
Léveillé Joseph, joiner
188 Bisson André, grocer
189 Giguère Edouard, laborer

Here St. Bonaventure st. intersects.

193 Gagné Joseph, shoemaker
195 Dumouchel X., coachman
196 Lafleur Marcel, laborer
197 Craig Chas. A., foreman
198 Couillard Napoléon, laborer
198½ Pauzé Trefflé, painter
201 Lépine Joseph, upholsterer
Quintin Louis, carter
202 Hall Henry, cabinetmaker
203 Meagher Michael, laborer
204 Jacques Joseph, cooper
Décarie A. C., notary
205 Widdle Seymour, moulder
206 Corner Samuel, gauger
207 Payne George, laborer
208 McKiernan Michael, clerk
209 Brady Robert, laborer
210 Thompson Alexander
Briggs Ezra, carpenter
211 Elder James, trunkmaker
212 Stewart David
214 Cleary John, foreman G.T.R.
Cleary J. F., clerk G.T.R.
215 Constantineau Firmin, carter
216 Hammill Patrick, policeman
217 Constantineau Joseph, trader
218 Devlin Owen J., notary
220 Norris Wm., saw manufacturer
Stewart John, trader
221 Lefebvre Jos., engineer
Lafond Joseph Pierre, joiner, r
Verdon Paul, fish dealer, r
Nadeau Mrs. M., wid F., r
Hamel Henri, laborer, r
Lebuis Mrs. A., wid Olivier, r
221 Vallée Hubert, laborer, r
222 Cooper Alex., wool flock mnfr
223 Moore James, carter
224 Connolly John, coal oil & wood
225 Gillies John, printer
Gillies J., P.O. clerk
226 White J., traffic account G.T.R.
Benson Mrs. Florence
227 Ahern Arthur, safemaker
228 Sanctuary J. W., com traveller
229 Hickey E. P., bookkeeper
230 Chase Mrs. Jane, wid Joseph
Chase Isaac, P. O. clerk
231 Minto Alex., bread driver
232 Paxton John, coal oil merchant
233 Cassils J. Bernard, carter
Mitchell Joseph, milkman
234 Simms James C., P. O. clerk
Berryman E., civil engineer G.T.R.
237 Hanrihan Dennis, laborer
Langevin J. Bte., storeman
Cunningham M., laborer, r
Buckley John, laborer, r
238 Ostell Wm., clerk
240 Duguid Robert J., clerk
241 Maloney John, carter
Hadley Charles, carter
Mulhearn James, driver
242 Benedick Henry T., inspector U. S. customs
243 Lafamme Charles, carpenter
244 McCormick Duncan, of Archibald & McCormick
245 Hennessey Patrick, carter
246 Hannah G. H., manager
247 Cusson Maurice, porter
Cotter James, electrotyper
249 Haney Patrick, carter
250 Cotter Joseph, stonecutter
253 Scott T. A., messenger
254 Gilligan James, milkman
255 Tansey T. P., provisions
Coffey Michael, carter, r
256 Willman Lewis, sugar boiler
257 Coffey J., clerk G.T.R.
258 Hogan John
259 Doherty John, gardener
260 Power Thomas, bartender
261 Doherty Anthony, gardener
262 Hurtubise H., merchant tailor
264 McKenzie G., merchant

Here St. Antoine st. intersects.

275 Eoster Robert, com merchant
277 Gittus Robert, bread driver
279 McPherson A., driver G. T.R.
281 Ryall Mrs. H. M., wid John
282 Folau George, bookkeeper

Here Morland st. ends.

286 Perrin Thos., com traveller
287 Wood W. F., jewel case manfr
289 Quinn Francis
290 Boudreau Jos. M., dry goods
291 Clapham Charles C., clerk
294 Clarke Mrs. E., wid William
296 Booth Robt., com traveller
298 Thompson D. G., superintendent Montreal Transportation Co.

ST MARY, from Frontenac to Dalhousie sq, St Mary and St James wards

1 Lord Jean Louis, wood dealer
2 Taillon Charles, wood dealer
5 Malo & Leclair, lumber

Here Iberville st. begins.

15 Hudon Pierre
16 Bourdon Jos., lumber merchant
17 Gagnon Olivier, blacksmith
Thérien Laurent, laborer, r
19 Barolet M., hay and grain dealer
20 Stephens Clement, engineer
22 Savariat Louis, painter
24 Wells Josiah, engineer

Here Suzanne st. begins.

25 Desmarteau Charles, of Desmarteau & Co.
26 Bogie & Co., saloon
Bogie Wm., of Bogie & Co.

Here Longueuil ferry ends.

28 Piquette Joseph, tailor
Piquette Mrs., fruit dealer
28½ Brien Mrs. P., wid Henri
Malo Zénon, joiner
Chapleau Raoul, clerk
29 Desmarteau & Co., wholesale grocers
30 Lassonde Louis, hotelkeeper
31 Jodoin A., & Co., hotelkeepers
Lamoureux F. X., barber
33 Jodoin A., of A. Jodoin & Co.
Jodoin Jean, of A. Jodoin & Co.
34 Dupras Calixte, grocer
35 Jodoin & Co., grocers
37 Viau Napoléon, stamp deprt
39 Demers Etienne, hotelkeeper
43 Paré L. Nap., watchmaker
47 Archambault F. X., dry goods
49 Lauzon Félix, of C. Desmarteau & Co.
51 Demers L. N., advocate
52 Jodoin Cyrille, of Jodoin & Co.
Larivière Damase, of Jodoin & Co.
53 Lacoste A., hardware and cutlery
54 Souci Alphonse, saddler
57 Poupart Joseph
Poupart Joseph N., clerk
61 Longpré Stanislas, carter, r
63 Marsan Joseph, carpenter
65 Lauzon Joseph, carpenter
65½ Perrault Aug., saddler
67 Lamarche Honoré, tinsmith
71 Têtu Miss Mary
73 Major Narcisse, laborer
75 Grégoire J. Bte., grocer

Here Dufresne st. intersects.

77 Desjardins George, butcher
81 Tellier J. D., com traveller
84 Mount J. William, M.D.
86 Boon Edmond, foreman
87 Robert Didace, shunter Q. M. O. & O. R.R.
88 Boyd W. E., ship broker
89 Bellerose Jos., clerk
90 Miller Chas. D., com traveller
93 Laurier Joseph, shoemaker
95 Blondin George, machinist
97 Brazeau Adolphe, laborer
Brazeau Casimir, jun., cigarmaker
98 Adams' Tobacco Co., E. B. Goodacre, secretary-treasurer
99 Brazeau Casimir, tobacconist
Piché David, shoemaker, r
Laurent Louis, trader, r
Lauzon Joseph, laborer, r
105 Robert Amable T., tobacconist
107 Carden Mrs. Julie, wid J. Bte.
108 Hunter George, laborer
109 Rochon Etienne, shoemaker
110 Whittaker John, carter
111 Desmarteau Joseph
111½ Grenier Edouard, glassblower
112 Rennick Edward
113 Julien Léon, boots and shoes
114 Crist Mrs. Anna, wid Henry
116 Bulman John, draughtsman
117 Richard Mrs. Léocadie, wid P.
118 Vézina Charles, laborer
119 Lafrance Frank, carpenter
Lafrance Mrs. Louise, milliner

J. R. MARTIN, LITHOGRAPHER, ARCHITECTURAL DRAWINGS, &c., 16 ST BONAVENTURE ST

120 Allaire Aug., school teacher
St Louis Hercule, engineer
121 Desjardins Alfred, sergeant
Desjardins Mrs Mary, confectionery
123 Gillespie John, presser
126 Mitchell Thomas, turnkey
129 Dieumegarde M., blacksmith, r
133 Champagne Leopold, grocer
137 Lamontagne Mrs. Sophranie, bdg hse
139 Bariteau Alexis, tinsmith
141 St Germain Adolphe, barber
142 Gilligan Thomas, glassmaker
143 Lebeau F. X., insurance agent
144 Costello Dennis, glassblower
145 Lapthorn James, soapmaker
146 Bronsdon Joseph, contractor
147 Lapthorn Mrs. Marg., grocery
148 Loverin N., M.D.
149 Westgate Bros., boots and shoes
150 Howard Joseph, clerk
151 Caron Mrs. E., wid Isaïe
Lamontagne E., clerk
152 Tapson Wm. H, genl advt agt
153 Corkery Patrick, agent
Parent Mrs. Sophie, wid Benj.
159 Parsons Mrs. Martha, wid Henry
Parsons Wm. Henry, clerk
161 Clark James, policeman

Here Fullum st. begins.

165 Rivet Jules, grocer
169 Girard Napoléon, butcher
171 Brunet Treffié, blacksmith
179 Demers Louis, butcher
181 Montreal East dispensary, L.A. Demers, proprietor
Langis H. E., medical student
183 Demers L. Avila, M.D.
187 St Mary's academy, Congregation of Notre Dame, sister St Dorothée, directress
189 Waterman Wylie, clerk
191 Montreal house, Benjamin Jubinville, proprietor
Jubinville Benjamin, proprietor Montreal house

Here Parthenais st. begins.

Montreal jail, L. Payette, jailer; Wm. Lindsay, deputy jailer
Payette L., sen., jailer Montreal jail
Payette L., jun., bookkeeper

Here Colborne av. begins.

203 Coyle Edward, ropemaker
209 Jarand Mrs. Anaïs, wid Pierre
210 Molsons' Sugar refinery
211 Dumouchel Alphonse, clerk
213 Crosby James, trader

Here Shaw st. begins.

242 Cox Edwin, engraver
Cox Bertram, watchmaker
Cox Mrs E., wid James
Westgate Edwin D., of Westgate Bros.
Westgate John J., of Westgate Bros.
253 Rhéaume Philippe, conductor
255 Walsh Mrs. Catherine, wid Jas.
255½ Lummis Mrs. Eliza, wid John
Gardner Thomas A., builder
257 Foster Benjamin, checker
257½ McKeown Mrs. S., wid P.

Here Gain st. begins.

261 Beaudet Elie, trader
267 Pellerin J. I., & Fils, boots and shoes
267½ Pellerin J. I., of J. I. Pellerin & Fils
269 Pellerin Geo., of J. I. Pellerin & Fils
272 Canadian Rubber Co. of Montreal, F. Scholes, manager
Scholes F, manager Canadian Rubber Co. of Montreal
277½ Quevillon Joseph, saloon

Here Monarque st. ends.

Here Papineau sq. begins.

279 Champagne Jos., saloonkeeper
283 Gravel Urgèle, barber
286 Molson J. H. R., & Bros., brewrs

Here St. Adolphus st. begins.

287 St Amand Alf., furniture dealer
289 Girard Louis, blacksmith
301 Brisette & Normandin, lumber
302 St Thomas' church, Church of England, rev. Robert Lindsay, rector
303 Marchessault A., train despatcher
305 Doherty William, messenger
306 St Jean Joseph, saddler
307 Chaput Ananie, barber

Here Voltigeurs st. intersects.

308 Corbeil Zotique, joiner
Bachand Michel, painter
309 Nantel Joseph, saloonkeeper
310 Forté Chas H., hardware
311 Tremblay Etienne, grocer
314 Bédard Joseph, shipping clerk
315 Quintal Etienne, cabinetmaker
316 Vézina Joseph, clerk
Vézina Mrs. Mélina, grocery
317 Martineau Arthur, barber
318 Ouellet Joseph, laborer
319 Wood Geo., proprietor Good Samaritan balm
320 Bastien J. P., painter
321 Simard Frs. X., laborer
325 Regis Onésime, sawfiler
227 Carignan Jos. A., wood dealer
323 Prénoveau Joseph, laborer

Here St. Ignace st. intersects.

331 Kenny Michael, saloonkeeper
333 Lebel Paul, carpenter
335 Galli John, fruit dealer
337 Mayrand Mrs. Mary, wid Léon
337½ Johnson John A., grocer
339 Dubrule Cléophas, joiner, r
341 Hillman Isaac, upholsterer
342 MacAuley Francis, of MacAuley & Co
343 Hillman Mrs. Eliza, fancy goods
345 Brennan Edward, shoemaker
349 Keating Mrs. Jane, wid James, second-hand store
351 Hart Francis, carter
355 Dumesnil Alexis E., clerk
357 Dumesnil J. B., dry goods
359 Whittaker Francis, laborer
361 O'Connor Mrs. A., wid Michael
363 Kennedy Patrick, laborer
365 Steel James, laborer
367 Wolfe Elias, stevedore

Here DeSalaberry st. begins.

371 Vallée Mrs. Rosianne, wid Max, milliner
373 Côté Sauveur, tobacconist
375 Hannan James, laborer
377 Gauthier Aug., shoemaker
381 Lamb Thomas, grocer
387 Brown Robert, road department
389 Egan John, policeman
391 Finn Edward, laborer
393 Bélanger Elzéar, paint store

Here Panet st. intersects.

395 Dufault Ubalde, saloon,
396 Gauthier Léandre, boots & shoes
397 Renaud J. E., P. O. clerk
Renaud Antoine
399 Labadie H. A., M.D.
Reeves Benj., painter
401 Bridges Thomas, confectioner
402 Généreux Ambroise, grocer
403 Deschâtelets Joseph, tobacconist
404 Taylor Wm., storeman
406 Loignon Albert, bookbinder
408 Lamoureux F., junk dealer
412 Montbriand Rémi, trader
Croze Laurent, barber
Papin L., barber
Montbriand Jos., barber
414 Cadoret A., carpenter
414½ Moss Nazaire, laborer
415 Brouillet Maurice, junk dealer
Favreau Mrs. C., wid Auguste, r
Ladébauche François, laborer, r
Favreau Maurice, laborer, r
Favreau Auguste, laborer, r
416 Corbeil Frs, butcher
417 Tellier Frank, fruits
419 Mansfield Mrs. M., wid G.
420 Boisseau A., shoemaker
Boisseau Mrs. M. O., milliner
422 Daoust Victor, saddler
423 Clarke Alfred, saloonkeeper
424 Scott William, confectioner

Here Visitation st. begins.

425 Boisseau Siméon, grocer
Chapleau Charles, printer
426 Latour David, locksmith
428 Paquette Cyrille, joiner
Paquette Mrs. D., milliner
429 Labelle George, clerk
429½ Rodger James, dyer
430 Bédard Augustin, tinsmith
431 Bluteau J. Bte., confectioner
432 Lemoine Edouard, engineer
433 Chartier Moïse, moulder
434 Bergeron Arsène, clerk
435 Crocker Mrs. P., wid Wm.
436 Gagnon Charles, barber
437 Moore Wm, sugar boiler
438 Bourbonnière T. B., notary
439 Houle A, carriagemaker
440 Bérard François, carriagemaker
440½ Bissonnette Joseph, barber
441 McEntee Francis, pipe maker
442 Goyette Treffié, carriagemaker
443 Belisle Narcisse, carpenter
445 Lacombe Vincent, architect
446 Ford James, trader
447 Larivière J. M., advocate
449 Lacaille Isaïe, tobacconist
450 Pichette Amable, saddler
451 Robert Ernest, grocer
452 Lambert J., customs officer
453 Amyot Antoine
454 Guimond Louis, clerk
455 Ancé L'Abbé François
455½ LeChevalier Alfred, naturalist
456 Crevier Louis, horse dealer
457½ Perrault François, trader

Here Brock st. ends.

459 Gauthier Toussaint, painter
461 Payfer Louis, tobacconist
462 McNaughton A., general store
463 Mills Joseph, stevedore
465 Stroud Brothers, tea store
469 Champagne Jos., carriagemaker
470 Petit Paul, leather cutter
471 Guindon Noë, laborer
473 Forest Louis, cigar manufacr
475 Blanchard Louis, grocer
480 Warren M., coal oil, lamps, etc.
482 Thibault Alexis, M.D, druggist
485 Renaud Alfred, butcher
486 Collin Napoléon, grocer

Here Montcalm st. intersects.

487 Grignon Antoine, tailor
488 Galvin James, saloon
489 Poudrier Mrs. A., milliner
Poudrier Augustin, trader

PAUL A. LESPERANCE, PRACTICAL WATCHMAKER and JEWELLER, 224 NOTRE DAME ST

490 Végiard & Gauvreau, brushmkrs
491 Ratelle Mrs. Angèle, wid T.
491½ Charbonneau N., storeman
Charbonneau Mrs. T., dressmkr
492 Gagnon Ernest, saddler
Gagnon Mrs. M., dressmaker
493 Lepage Mrs. C., wid Joseph
495 Duclos Joseph, baker
497 Dunkerton Robert, fancy goods
498 Renaud Urgèle, grocer
501 Thérien Misses, milliners and dressmakers
502 Végiard A., of Végiard & Gauvreau
Vègiard Gil., of Végiard & Gauvreau
503 Thérien Denis
504 Berthiaume J. Bte., innkeeper

Here Grant st. ends.

506 Favreau Aimé, grocer
507 Sénécal J. B., saddler
508 Burrell John, expressman
510 Viau Chas. T., of Viau & Frère

Here Wolfe st. begins.

511 Deslauriers Louis, butcher
512 Valin George, hairdresser
513 Gunn Mrs. M., wid P.
514 Villeneuve Miss A., hatter
515 Collins Mrs C., wid H., dry gds
518 Viau & Frère, manufacturers
521 Lapointe H., blacksmith, r
523 McLaughlin Jas., river police
525 Pambrun P., sec.-hand furniture
526 St Bridget Catholic Young Men's association
Cronin Miss A. L., directress St Joseph's Young Ladies' academy
Pattingale George, caretaker
527 Léonard François, joiner
528 Prince Wm., telegraph messngr
King Francis, fireman
529 Narbonne A., & Co., boots and shoes
530 Lavy Ed., machinist
531 Butler T., police sergeant
532 Dawes T., second-hand store
533 Quinn Pat., tailor
534 Richard Stanislas, photographer
535 Perrin Ernest, hardware
536 Trudeau T., trunkmaker
538 Thibault Joseph, laborer
540 Hamel Louis, carter, r

Here Amherst st. begins.

541 Perrin Léonidas, hardware, &c.
542 Hénault A. A., ice dealer
543 Cuddy Michael, dry goods
544 Ouellet Léon, tinsmith
546 Martel Adolphe, shoemaker
549 Lapointe Antoine, furrier and hatter
551 Cuddy James, dry goods
552 Walsh M., furniture dealer
553 Asselin P., & Co., saloonkeepers
554 Bronner Antoine, blacksmith
555 Asselin Pierre, of P. Asselin & Co.
557 Wright P., dry goods
560 Garon Miss E., grocery
Demers Julien, grocer
562 Bertrand Miss U., hats and furs
563 Dantony J., trunkmaker

Here Jacques Cartier st. intersects.

564 Ferns James H., plumber
565 Drolet Octave, shoemaker
Drolet Mrs. C., hatter
566 Alixe Pierre, shoemaker
567 Gagné Chéri, butcher
567½ O'Brien M. J., marblecutter
569 Deragon H , carpenter
570 Sharkey Pat., fruits
571 Léveillé Joseph, furniture
572 Carter Mrs. Mary, wid T.
573 Côté P. V., laborer
574 Tessier F. X., butcher
576 Champagne R., barber
578 Meunier Misses, dressmaker
579 Fafard Louis, stevedore
580 Carrick Richard, crockery
581 Dumaine C., of Dumaine & Halpin
583 Martel Joseph
584 Marsan Mrs. M., wid J., tinware
585 Collin Mrs. S., wid Romain
586 O'Connell P., second-hand store

Here Campeau st. begins.

587 Leriche Pierre, fruits
588 Clément F. X., junk dealer

Here Woodyard st. ends.

590 Lemeries Joseph, laborer
Lemeries Mrs L., grocery
591 Grace Patrick, grocer
594 Beauine Joseph, collector
595 Mount E. P., M.D.
596 Foisy Louis C., com traveller
598 Leclaire O., barber
600 Bulling W. B., druggist
605 Hémond P., & Son, boots and shoes
602 Daigle P., grain dealer
Daigle Louis, clerk
604 Valiquette Pierre, storeman
Valiquette Philorant, clerk
Valiquette Miss V., dressmaker
606 Guyot E., picture framer
607 Deacon B R., painter
608 Faure F. L., trunkmaker
609½ Botter Wm., painter
Botter W. E., painter
610 Dupré F., agent
611½ Lajoie O., of Lajoie & Co.
Lajoie & Co., photographers
613 Chivé T., druggist
615 Bellemare T., broker
616 Morin C. D., druggist
618 Neville George J., hotelkeeper
623 Smith & Co., boots and shoes

Here Lacroix st. intersects and Dalhousie sq. begins.

ST MATTHEW, from 1090 Dorchester to 1146 Sherbrooke, west of Guy, St Antoine ward

24 Scriver James F., secy. Montreal Gas Co.
26 Cousineau L., contractor
28 Gohier A., contractor
30 Lonergan James, notary

Here Bayle st. begins.

32 Trottier A. A., cashier Banque du Peuple
34 Sidey J. G., shipping agent
Sidey D. D.
Sidey C. J., president Montreal Bicycle club
36 Spence Alex., merchant
38 Henderson D. H., of Henderson Bros.
40 Bellhouse J. G., of Bellhouse, Macpherson & Co.
42 Chapman George, of Chapman Reay & Co.
46 Merry W. A., secretary Montreal Building society
Salter A. F., clerk
Allen C. M., clerk

Here Tupper st. begins.

48 DeBerczy Mrs. A. E., wid C.
50 Gibb Mrs. C., wid rev. David
Gibb James R., advocate
54 Dinning John G., secretary Merchants exchange
56 Grier Brockwill, lumber mercht
60 Maher Patrick, gardener
Rolston R., fireman
69 Kenwood Wm., butcher

Here St. Catherine st. intersects.

75 Small Mrs. C., wid James
McCall Jas. T., of Drummond, McCall & Co.
89 Angus Andrew, boots and shoes
91 Finlay Robert, bookkeeper
93 Weaver Geo. W., jun., woollens
95 Reinhardt Robert B., merchant

Here St. Luke st. intersects.

Here Lincoln av. ends.

117 Stewart Wm., bookkeeper
119 Anderson A., of Ogilvy & Co.
121 Hendrie Wm., salesman
Hendrie J. C., salesman

ST MAURICE, from 170 McGill west to 2 Chaboilles sq, St Ann ward

Here Longueuil lane intersects.

18 Ritchie David, tobacco manufr
24 Donahue Wm., wholesale grocer

Here St. Henry st. intersects.

31 Fisher John W., saloon
35 Bougie Pierre, laborer
37 Heeney Michael, dry goods
38 Dalrymple John, machinist
40 Duchesneau F., shoemaker
44 O'Meara William, laborer
48 Hayes Daniel, clerk
49 Kelly Mrs. M. E., wid Geo.
51 Hayes Michael, grocer
57 McDonald Archibald, laborer
58 O'Gorman James, butcher
59 Finn Andrew, horseshoer
62 Ryan William, butcher
Ryan George, clerk
Ryan H., fruits and vegetables
63 Nelson John, storeman
65 Patenaude J., iron worker
67 Browning George, hay dealer
68 Roy Mrs. Julie, wid Edouard
69 O'Connor Francis, carter
70 Hodgson Chas., hatter
74 Lynch Chas., grocer
76 McNiece Mrs. Elizabeth, wid W.
McNiece Wm., horse dealer
77 Hodge John, joiner
80 Ellard Mrs. F., wid George
81 Hart Martin
82 King Geo., hatter
84 Cavan Mrs. Bridget, wid J., confectionery
85 Crépeau Alex., waiter
Golden Mrs E., wid Hugh
86 Clement H., carter
87 Prézeau Ludger, carter
Limoges Miss Rosalie
90 Renaud Joseph, tanner
92 Burke Jas., butcher
94 McMann Edward, carter
95 Aubry Ferdinand, joiner
96 McMann Michael, milkman
97 Aubin Télesphore, clerk
Aubin Moïse, grain dealer
98 Gratton Alp., laborer, r
Lefebvre F., tailor, r
Lafrance P., broommaker, r
Labonté Mrs. L., wid Frs., r
Dery Michael, laborer, r
Robertson Henry, blacksmith, r
99 Lavoie S., laborer
101 Lacoste Nap., hay dealer
105 Mullin Wm., barber
106 Leduc Miss J., registry office

THE SUN LIFE GIVES SECURITY, LOW RATES, AND PROMPT SETTLEMENTS

108 Branny John, printer
109 Hart Wm., laborer
111 Quesnel G., shoemaker
113 Adélin Jos., barber

Here Dupré lane intersects.

116 Aubin M., grocer
120 Leblanc Mrs. J., wid P.
121 Quennoville J. H., grocer
122 Leblanc Jos., blacksmith
125 Plouffe Antoine, storeman
126 Fitzpatrick John, trader
129 Ryan Michael, vegetables
Fitzpatrick Wm., contractor
132 St Pierre D., laborer
133 Rookey John, stableman
Montpetit Alfred, painter
135 Boon George A, express manager
136 Girard Mrs. S., wid H.
137 O'Neill Thomas J., grocer
139 O'Neill Peter, carter
140 Girard Michel, cooper
142 Genest Louis, finisher
Messier Charles, shoemaker
150 Brophy Joseph, laborer
Lesage Alex., laborer, r
Vandelac George, carter, r
152 Grenon Alfred, grocer
153 Théoret P., grocer
155 Grenon L., carter
Vincent Miss O., dressmaker
156 Lespérance Louis, butcher
Gauthier Mrs. A., wid L.
158 Gagné Pierre, laborer
159 Heckgdven James, laborer
160 Larin Miss V., dressmaker
Norrish John, laborer, r
Boyer Antoine, dyer, r
Vaillancourt D., bricklayer, r
Cadieux Isaïe, trader, r
Boyer Miss Marie, r
161 Mitchell Thomas, storeman
164 Lapierre Mrs. S., wid E.
169 Cannon James, laborer
170 Smith Alexander, baker
171 Payne John, laborer
173 Roy Joseph, carter
175 Fortin Gabriel, printer
Fortin Jean Bte., printer
179 Gagnon Marcel, sawfiler
180 Bastien Jos., jun., printer
Vincent Moïse, laborer
Bastien Joseph, laborer
185 Paulin D., tin-smith
189 Tremblay Arthur, clerk
192 Reid Jas., confectioner
196 Brennan Arthur, saloon

ST MICHAEL LANE, from 39 St Joseph north to 22 St Bonaventure, St Antoine ward

14 Singer Mrs E., wid F. B.
16 Aird John, baker
20 Gill James, packing boxes

ST MONIQUE, from 43 St Antoine north to 58 Cathcart, St Antoine ward

2 Harvey Henry, of Harvey & Co.
7 Leonard Jas. M., com traveller
8 Genest Honoré, carpenter
Lamère Maxime, laborer
9 Kehoe Patrick, storeman
10 Labelle Jean Baptiste, storeman
Labelle Adolphe, butcher
11 Maltby Mrs. Sarah, bdg hse
Curry John, bookkeeper
Hill Garritt, storeman
Dickey John, bookkeeper
Pallett Edouard, storeman
Warwick J., clerk G.T R.
13 Geriken Henry, bookkeeper

Here Evans Court begins.

17 Brown Miss E., dressmaker
19 Crites Miss R., dressmaker
McLean B. C., advocate
20 McGuire Mrs. Ann, wid P., bdg hse
Hamilton Wm., carpenter
Lacy Wm., carter
Reilly Wm., moulder
Lowe Francis, paper stainer
Shaver Andrew, color mixer
Dunn Timothy, color mixer
Kirlin Chas., paper stainer

Here Latour st. ends.

22 Davidson James, furrier
24 French Protestant home, Mrs. Lockhert, matron
Lockert Théophile, superintendent French Protestant home
26 Fetherson J. W., sen., bookkpr
Fetherson John W., jun., prof. of music
30 Tabb David, hardware

Here Lagauchetière st. intersects.

Here Belmont st. ends.

68 Verdeur Clément, gardener
Newman Geo., coachman

Here Dorchester st. intersects.

124 Latter James, groom
128 Montreal Thistle Curling club, George Douglass, caretaker
Douglass George, caretaker
140 Montreal Turkish baths, Thos. S. Cook, proprietor
Cook T. S., proprietor Montreal Turkish baths
Scarff C. E., clerk
Miller T. F.
Pringo W., bookkeeper
Ernest Albert, clerk
Kent Arthur J., com traveller
Bullick James S., merchant
Johnson Andrew T., merchant
Magor Frank, of Magor Bros.
Johnson George, merchant
Towers W. C., with Greene & Sons Co.
141 McIntyre C. J., manager
McIntyre G. M., com traveller
142 O'Leary Mrs. Mary, wid Simon

ST NICHOLAS, from 379 Commissioners north to 28 St Sacrament, West ward

4 Brodie J., commission mercht
Robertson David, & Co., produce merchants
Allen James, produce broker
6 Haig R. D., produce broker
9 Montreal Saw works, W. H. Hutton, president
10 Stroud Wm. D., merchant
Glassford G., hardware mercht
Mudge E. W., manfrs' agent
Davidson Wm. C., & Co., lithographers
Evans & Son, hardware agents
Helliwell J. B., com merchant
Collins Thos. C., manufacturers' agent
11 McAllen A. K. F., twines, &c.
13 Edson M. G., & Co., druggists
14 Russel H. & J., heavy hardware
17 Berger Lewis, & Sons (limited), oil refiners, &c.
Johnson Wm., manager for L. Berger & Sons
23 Lovell John, & Son, printers and publishers
24 Russel H. & J., iron yard
30 Trotter Wallace C., warehseman
31 Gordon J. C., & Co., fish mchts
33 Hart Theodore, & Sons, brokers
Pinder John, & Co., importers
Ansell D. A., importer and agent
Cooper W., average adjuster
Shuttleworth Mrs. A., wid F., caretaker
35 Bucknall J.M., & Co. com mchts

ST PATRICK, from Wellington, south of the Canal, to St Andrew, St Ann ward

20 Workman Francis, carter
Dickey Mrs. A., wid Robert, r
22 Pratt Benjamin, laborer
24 McKillop James, carpenter
Devaney James, laborer, r
26 Ostrout Rodolphe, ice driver
O'Brien Cornelius, laborer, r
32 Simpson Joseph, laborer, r
34 Huot Elzéar, carpenter
Callaghan John, iron fitter

Here St. Columban st. intersects.

37 Williams Mrs. E., wid Owen
Ryan Mrs. Mary, wid Patrick, r
39 Whelan Patrick, laborer
Mackenzie John, boilermaker
40 McDermott James, laborer
Currie Michael, laborer
41 Culhane Mrs. E., wid Daniel
42 Wickstead John, laborer
Doray Etienne, carpenter
43 Fitzpatrick Pat., lock master
43½ Murray P. W., boilermaker
45 Bieliock George, boilermaker
45½ Hynes Robert, horse dealer
47 Ryan T., laborer
47½ Smith George, storeman
49 Leahy Jeremiah, of Michael Leahy & Co.
51 Brown Michael, laborer
52 Murray P., laborer G.T.R., r
53 Stanford Wm., laborer
55 Norris Edward, laborer, r
Dunn Christopher, laborer, r
McMullin John, laborer, r
Stanford Patrick, laborer, r
57 Hartford Jonathan, laborer
59 Slattery John, engine driver
61 Bain Mrs. E., wid Chs., r
Ostrout Napoleon, ice driver, r
63 Supple Daniel, carter
65 Murphy Daniel, carter
67 Callaghan James, grocer
Thompson Edward, painter, r

Here St. Etienne st. intersects.

75 McBrien Michael, laborer
79 Dillon David, carter
81 McNamee Francis, fireman
Romah John, laborer, r
McLean James, laborer, r
85 McLean John, contractor
87 Caragher Patrick, laborer
Coliver Richard, laborer, r
89 Gallagher Thos., laborer, r
Dolan Miss Ellen, r
91 Mines John, laborer
93 Sennett Mrs. E., wid T., grocery
Farmer Frank, laborer, r
Bohan Michael, laborer, r

Here Farm st. ends.

Here Condé st. intersects.

102 Pillow, Hersey & Co., rolling mls

Here Montmorenci st. intersects.

191 Canada Sugar Refining Co.

Here Richmond st. intersects.

JAMES A. BAZIN, DENTIST, ESTABLISHED 1856, ST CATHERINE ST cor McGILL COLLEGE AV

194 Dault Olivier, laborer
197 Ostell John, lumber yard
Mudge N. R., proprietor Victoria Facing mills
198 Coogan Richard, saloonkeeper

Here Seigneurs st. intersects.

224 Shearer James, sec., of Shearer & Brown
226 Brown J., of Shearer & Brown

Here Island st. intersects.

264 Plow B., foreman bookbinder
266 Plow Wm., bookbinder
268 Keefe John, laborer
272 Ramsay, Drake & Dods, varnish
278 Reedy Mrs. Ann, wid Lawrence
280 Muir William, laborer
280½ Anderson Alex., stonecutter
282 McCarthy John, laborer
282½ McAlear Hugh, laborer
286 Rapple George T., machinist
Wynne John, engineer
288 O'Brien Timothy, laborer
290 Connor John, grocer
Connor Thomas, laborer
Courtney M., soapmaker
Mitchell William, laborer
292 Feeney Thomas, laborer
294 Cox William, ropemaker
296 Clarke & Deneault, grocers
Clarke G., of Clarke & Deneault
Lord Samuel, clerk

Here St. Andrew st. ends.

327 Morris Alexander W., Canada Cordage factory
337 Canada Cordage Factory and Plaster mills, John A. Converse, proprietor
Converse John A., Canada Cordage Factory and Plaster mills

ST PAUL, from Dalhousie sq west to 124 McGill, East, Centre and West wards

Q. M. O. & O. R. R. station

Here Barrack st. ends.

32 Jackson Daniel, saloon
35 Colley Joseph, laborer
35½ Lessard George, storeman
36 McNiece Andrew, grocer
37 Suprani Jean, trader
38 Lelis & Co., broommakers
St Pierre Fabien, laborer
39 Pichette Cyrille, laborer
39½ Dubord A., steamboat captain
Pagé Pierre, cook
40 Hardy Flavien H., tobacconist
40½ Lécuyer Mrs. Adélaide, wid T.
41 Paquette C., com merchant
42 Kennedy Richard, laborer
Demers Toussaint, pork dealer
44 Archambeault Joseph, groceries
45 Courville Elzéar, carter
47 Perron Hubert, trader
Demers Benjamin, laborer
48 Labelle Alphonse, confectioner
49 Collette Moïse, shoemaker
50 Brankin John, confectioner
51 Collette Prime, shoemaker
Collette Napoléon, cutter
53 Bourgeois A., saloon
54 Bronze Guillaume, trader
Petelle Mrs.
55 Laurent Léon, gunsmith
Labelle Jean Baptiste, roofer, r
Desjardins Joseph, carter, r
56 Beaulieu Régis, eating house
57 Besner Antoine, eating house
58 Morris James, dry goods
59 Durocher Joseph, shoemaker
60 Bourgouin J. Bte., trader
61 Baignet Mrs. D., wid O., trader
Lefebvre Mrs. C., wid J. Bte.
Gagnier Miss Adèle, trader
Gagnier Miss Délima, trader
Sirois Mrs. Marie, wid Thomas
62 Lévesque Louis, trader
63 Delaney Mrs. M., wid Matthew, dry goods
64 Verrette Joseph, trader

Here Friponne st. ends.

66 Fortier Luc, bdg hse
67 Sorel hotel, J. Bte. Lescarbeau, proprietor
Lescarbeau J. Bte., Sorel hotel
69 Houle Antoine, shoemaker
70 Carré Elie, sawfiler
71 Dumouchel C., California hotel
California hotel, C. Dumouchel, proprietor
Legris Joseph, barber
Arcand Joseph, porter
73 Cardinal Louis, wood corder
Milloy Miss Mary
Lamoureux J., medical student
Daigneault Joseph
73½ Rivet Louis Siméon, grocer
74 Joly Joseph, school teacher
75 Rivet Mrs. Agnes, wid Alexis
76 Houlahan James, tobacconist
77 Pelletier Hubert, saloon
78 Cusson Mrs. S., wid M., trader
79 Meunier Mrs. V., wid F. X., dry goods
Meunier H., watchman
80 Drolet Mrs. A., wid G., trader
81 Lamère Jean Bte., trader
82 Duseault Pierre, cooper
84 McDunnough Bryan, dry goods
86 Belisle Magloire, trader
88 Connolly James, dry goods
Bonsecours School of the Congregation of Notre Dame
Bonsecours church, R.C., rev. A. Tranchemontagne, curé
Tranchemontagne rev. A., curé Bonsecours church

Here Victor st. ends, Bonsecours st. commences and Bonsecours Market begins.

91 Dumouchel L., City hotel
91½ Gervais J. Bte., eating house
95 Coupal Gédéon, hotel
Coupal Henri, barber
95½ Guilmette A., eating house
96 Labbé Pierre, & Co., provisions
97 Brière Joseph, Navigators' hotel
Navigators' hotel, J. Brière, proprietor
Gariépy Pierre, barber
99 Donais Napoléon, grocer
99½ Goulet Hilaire, eating house
121 Marsoin F. X., provision merch
123 Robitaille A., & Co., grocers
129 Hotel du Nord et du Sud, M. Vézina, proprietor
Vézina Max., proprietor hotel du Nord et du Sud
Labossière Flavien, maltster
Labossière Zénophile, cooper
Lamontagne Félix, tinsmith
Brouillet Théophile, blacksmith
Comtois François, shoemaker
Lucas Napoléon, silverplater
Champagne Z., beer driver
129½ Valois F., eating house
131 Pointe aux Trembles stage depot
Aymong Samuel, hairdresser
133 Rowan Peter, & Co., grocers
136 Bonsecours market, J. Perrigo, clerk
136 Perrigo John, clerk Bonsecours market
Gadoua Onésime, assistant clerk Bonsecours market
Gadbois Romain, weigher Bonsecours market
City Concert hall, Bonsecours market
Volunteer Militia armories, Bonsecours market
Nolan Chs., armory caretaker
Cunningham George, armory caretaker
Brown Walter, armory caretaker
Warren James, armory caretaker
139 Gendron J. B., eating house
145 Villeneuve & Payette, proprietors Hotel du Pays
Hotel du Pays, Villeneuve & Payette, proprietors
Villeneuve Fabien, of Villeneuve & Payette
Hart Peter, clerk
Glackmeyer Geo., architect
147 Gariépy Onésime, barber
Longue Pointe & Pointe aux Trembles stage depot
Varennes stage depot
Longueuil stage depot
Verchères and Contrécœur stage depot
147½ St Pierre O., eating house
151 Morrisseau Edmond, hotel
155 Renaud A., & Cie., hardware
159 Villeneuve & Gariépy, grocers

Here St. Claude st. commences.

165 Hotel du Centre, Louis Racine, proprietor
Racine Louis, proprietor Hotel du Centre
167 Aubry Alphonse, tinware
169 Sigouin A., & Cie, saddlers
171 Quebec hotel, J. Meunier, prop
Meunier J., prop Quebec hotel
179 Bytown hotel, Mrs. Wm. Irvine, proprietress
Irvine Mrs. Wm., proprietress Bytown hotel
Lefebvre Jules, advocate
Irvine Wm., jun., clerk
Lefebvre Louis, agent
Dumouchel L., barber
Courtois Miss Marie, trader, r
Labrèche Miss D., seamstress, r
Duval Jean Louis, baker, r
Morand Mrs. Olive, wid Henri, seamstress, r
Francœur J. Bte., shoemaker, r
Kerin Alexander, trader, r
Lefebvre Mrs. Sophie, wid L., r
Bourbeau Mrs. A., wid E., r
Plantier Narcisse, laborer, r
Lachance Napoléon, laborer, r
Huot Mrs. E., wid J., trader, r
Desrosiers Joseph, laborer, r
Lussier Mrs. H., wid Jean Bte., r
Drolet Arthur, shoemaker, r
Bonenfant Jérôme, laborer, r
Martineau François, laborer, r
Dupré Mrs. M., wid Pierre, r
Bélanger Pierre, joiner, r
Charbonneau Maxime, laborer, r
Goyette Joseph, laborer, r
Leclaire Eustache, mason, r
Guay Joseph, laborer, r
Perlotte Jean, laborer, r
185 Cusson Alexis, whol grocer
187 Daigle J. & P., provisions

Here Bonsecours Market ends.

191 Melançon Claude, importer
193 Rastoul F. X., hardware mcht

J. R. MARTIN, STEAM LITHOGRAPHER, BOOK PLATES, &c., 16 ST BONAVENTURE ST, Vic Sq

194 Elliott John, wholesale grocer
200 Turcot & Marchand, grocers
201 Duquette Frs., saddler
202 Lafrenière C., tobacconist
Tassé Ovide, leather merchant
202½ Harbor hotel, T. Burdett, prop
Burdett Thos., prop Harbor hotel
204 Thompson John, grocer
205 Raymond Marius, saloon
208 Sénécal Frédéric, tobacconist
Laurent Jacques S., trader
Champagne Pierre, tinsmith
209 Kelly James, dry goods
210 Tiffin Thomas, & Co., wholesale grocers
218 Larue Léon, jun., tobacconist

Here Jacques Cartier sq. intersects.

218 Wilson T., & Co, wh hardware
219 Wilson A. A., & Co., paint mnfs
220 Peltier J. L., boots and shoes
221 Forest Simon, cigar manuf
223 Mailloux & Barsalou, hardware
226 Murray D. Daniel, prop Hotel du Peuple
227 Dubord A., & Co., tobacconists
Dubord Alexis
228 Montreal and Quebec Steamboat office, Richelieu and Ontario Navigation Co.
Richelieu and Ontario Navigation Co., J. B. Lamère, general manager; J. N. Beaudry, secretary-treasurer; Alex. Milloy, traffic manager
Milloy Alexander, traffic manager Richelieu and Ontario Navigation Co.
Lamère J. B., general manager Richelieu and Ontario Navigation Co.
Beaudry J. N., sec-treas. Richelieu & Ontario Navigation Co.
230 Montreal Telegraph Co., branch
231 Vinet François, foreman
Vinet A. S., bookkeeper
232 Larue François, dry goods
233 Couillard Auguste, hardware
238 Létang, Madore & Co., importers of hardware
L'Etang C. L., of L'Etang, Madore & Co.
L'Etang A., of L'Etang, Madore & Co.
Madore David, of L'Etang, Madore & Co.
241 Fabre G. R., hardware

Here St. Vincent st. commences.

242 Gaucher & Telmosse, grocers
246 Holland R. H., & Co., importers fancy goods
Holland Alfred T., of R. Henry Holland & Co.
250 Payette & Bourgeault, books

Here St. Vincent st. commences

252 Brazeau F. X., dry goods
253 Piché, Laviolette & Tisdale, importers of hardware
256 Beauchemin & Valois, books
257 McIntosh Wm., saddlery
258 Hudon & Orsali, whol grocers
Hudson Alf., of Davie & Hudson
259 Letourneux J. T., oils, &c.
260 Delorme Siméon, leather
261 Letourneux Fils & Co., hardware
266 Prévost A., & Co., dry goods

Here Vaudreuil lane begins.

269 Prévost, Hébert & Prévost hardware
271 Beaudry & Lorrain, leather
272 Cardinal Jérôme, baker
272 Champagne Mrs. A., wid A.
274 Walker G., importer
275 Barnabé J. E., leather
Valois Jude, agent
276 Martin P. P., & Co., dry goods
277 Dorais Nar., clerk
278 Sénécal, Cadieux & Co., wholesale grocers
279 Galarneau M. C., leather
280 Davis Z., & Co., cigar manufrs

Here St. Gabriel st. intersects.

286 Desmarteau & Co., wh grocers
287 Gougeon F. X., hardware
290 Leclaire F. & J., & Co., dry goods
Leclaire John
291 Grothé Louis O., cigar manufr
292 Grenier Jacques, & Co., dry goods
293 Mackinnon & Sharing, paper, twines, &c.
296 Normandin & Prance, brushes
297 Turgeon Théophile, dry goods
298 Bernard H., com merchant
300 Forrest P., general com mercht
301 Smith J. F. T., fancy goods
303 Fortier H. H., & Co., general commission merchants

Here St. Jean Baptiste st. intersects.

304 Hudon Jos., & Cie., whl grocers
305 Phaneuf Ambroise, leather
306 Lapierre Z., boots and shoes
309 Jodoin & Co., iron founders
310 McArthur John, & Son, paints
311 Lalanne & Blanchet, boots, &c.
313 Meakins & Co., brush manufrs
Meakins C. W., manager for Meakins & Co.
315 Lenihan Jas., wines and spirits
318 Tiffin Bros., grocers
321 Craig H. M., necktie manuf
323 Bourgouin G., & Co., fancy goods
324 Masson D., & Co, whl grocers and agents for Compagnie Générale Transatlantique from New York to Havre
329 Lacaille C., & Co., wine mchts

Here St. Dizier lane intersects.

332 Thibaudeau Brothers & Co. wholesale dry goods
333 Fortier Joseph M., cigar manufr
335 Canadian Rubber Co. of Montreal, Francis Scholes, mangr
Gravel J. O., sec. and treasurer Canadian Rubber Co.
Scholes Francis, manager Canadian Rubber Co.
336 Racine A., & Co., dry goods
337 Gurney E. & C., & Co., stove warehouse
338 Heney & Lacroix, saddlery, &c.
339 Cassidy J. L., & Co., china, &c.
343 Mackedie J. W., & Co., whlse clothiers
345 Buntin Alex., & Co., wholesale stationers
Valleyfield Paper mills, Alex. Buntin, proprietor
346 Kilby Ralph H., hardware
347 Hodgson, Sumner & Co., wholesale dry goods
350 Galarneau P. M., & Co., wholesale dry goods
351 Kerry, Watson & Co., whl drugs
354 Gilmour J. Y., & Co., dry goods
364 Trester C., fancy goods
366 Hyde Wm., fancy dry goods
368 Cushing & Co., fancy goods
370 Barber & Ellis, paper manufs
Perrot P. T., manager for Barber & Ellis

Here St. Sulpice st. intersects.

373 Stirling, McCall & Co., dry gds
374 Canada Paper Co., Wm. Angus, pres. and managing director
Angus W., pres. and managing director Canada Paper Co.
Logan Thomas, vice-president Canada Paper Co.
Young John G., sec.-treasurer Canada Paper Co.
377 Fairbanks & Co., manufacturers of Fairbanks' standard scales, Ora P. Patten, manager
Patten Ora P., manager for Fairbanks & Co.
379 Darling W., & Co., hardware
380 Jenks I., & Sons, manufs of steel iron sheets, &c., Wolverhampton, Eng., W. M. Knowles & Co., agents
Knowles W. M., & Co., phosphate merchants
381 Mackenzie J. G., & Co., dry goods
382 Lyman Sons & Co., whol drugs
387 Morland, Watson & Co., (in liquidation)
388 Benny, Macpherson & Co., whol hardware
Estate John Pratt, J. O. Gravel, manager
Mathews G. H., agent
389 Crilly John, & Co., paper mnfrs
Crilly John, of John Crilly & Co.
391 Peck, Benny & Co., wholesale hardware
Canal Iron, Nail and Spike works, Peck, Benny & Co.
393 Cordingley C. H., & Co., distillers and manufacturers
394 Rolland J. A., & Co., manufacturers of boots and shoes
399 Frothingham & Workman, warehouses

Here Custom House sq. fronts on St. Paul st.

403 Jackson Bros., leather merchts
404 Aubin A. N., gas inspector and consul for Switzerland
Consulate of Switzerland, A. Nap. Aubin, consul for Canada
Gas Inspection office, A. N. Aubin, inspector
Weights & Measures Inspection office, A. J. Whitton, inspect
405 Frothingham & Workman, hardware
Côte St Paul shovel factory
409 Watson C. S., managing director Montreal Rolling Mills Co., and vice-consul for Portugal
Montreal Nail works
Montreal Horse Shoe works
Montreal Rolling Mills Co.
Montreal Horse Nail works
Montreal Lead works
McMaster Wm., jun., sec.-treas. Montreal Rolling Mills Co.
413 Coghlin B. J., hardware
414 Sternberg —
416 St George Quetton, & Co., importers; J. B. Cartwright & Co., agents
Cartwright J. B., & Co., wines
417 Darling Adam, china, glass, &c.
418 Delorme S., leather merchant
Delorme Pierre, leather mercht
419 McDougall, Logie & Co., paints
420 Farrell William, wines

Here Chagouamigon lane ends.

422 Heyneman R., cigar manuf
Metropolitan Cigar factory, R. Heyneman, proprietor
423 Lockhart James, financial agent

PAUL A. LESPERANCE, FINE SWISS and AMERICAN WATCHES, 224 NOTRE DAME ST

424 Brissette M. H., patent medicine
428 Rattray J., & Co., tobacconists
432 Grose W., manufacturers' agent
435 Lesser Mona, & Co., cigar manfs

Here St. François Xavier st. intersects.

436 Carter T. Henry, merchant
439 Radway R. G., & Co., medicine manufacturers
Prentice W. A., manager
441 Nelles J. W., manufacturers' agt
McArthur A., & Co., paper, &c.
442 Crane & Baird, com merchants
444 Johnston Samuel, importer
Johnston Bros. & Co., agents
445 Leslie A. C., & Co., hardware
446 Hagar E., & Co., china, glass, &c.
447 Thompson George, teas
449 Butterfield & Spencer, shoe machinery
450 Duncan John, & Co., importers

Here St. Eloi st. begins.

452 Davie & Hudson, furriers
Mackenzie R., hardware agent
Davie J. G., of Davie & Hudson
453 Bennet & Co., stationers
454 Thomson & Co., hardware
455 Hartlaub, Smith & Co., importers
Winning, Burch & Co, distillers and manufacturers
456 Montreal Saw works, W. H. Hutton, president
Whitlaw Charles M., sec. Montreal Saw works
457 Martin John, & Co., whle furs
459 Martin J., & Co., military goods
Falding F. J., manufrs' agent
Round Edwin, & Son, electro-plated ware
461 McAllen A. K. F., importer

Here St. Nicholas st. intersects.

463 Russel H. & J., hardware
464 Routh R. T., flour and grain mcht
466 Scrimgeour Wm., produce
467 Goode John B., hardware agent
Forman John, hardware agent
468 Glover & Brais, gents' furnishngs
469 Roby J. M., & Co., leather
471 Montreal Fur and Wool Hat works, Jas. Coristine & Co.
Coristine James, & Co., furs
472 Bell, Simpson & Co., provisions
474 May S. H., & Co., paints, oils, &c.
478 Quintal N., importer of teas, &c.
479 McKee A. H., agent
480 McLachlan Bros. & Co., wholesale dry goods
481 Brayley J. W., drugs
Yuile W. & D., gen merchants
Excelsior Glass Co. (limited)
St John's Stone Chinaware Co., W. & D. Yuile, agents
483 Seybold, Son & Co., hardware
490 Francis W. & B., hardware

Here Evans Court begins.

491 Levin B., & Co., hats, caps, &c.
493 Kortosk & Co., fur importers
Ascher J. G.
495 Silverman, Boulter & Co., furriers
496 Lamontagne Hector, leather

Here St. Peter st. intersects.

500 Snowdon C. C., & Co., hardware
501 Laurin T., & Co., boots and shoes
503 Moseley E. V., & Co., leather
504 Evans W. C., International Boiler Compound Co.
Mann David D., oils, wholesale
505 Kersack Alph., leather
506 Vineberg M., hatter and furrier
507 Maclean, Shaw & Co., whl hats
508 Rochette G., leather
509 Black & Locke, leather
512 Matthew W. G., & Co., axles
Evans S. R., hardware merchant
515 Beardmore & Co., leather mchts
Pennington Virgil, manager for Beardmore & Co.
514 Bresler A., furs
Wilkes J. A., manufactrs' agent
Pick J. C., dealer in wools
Breakell H. E., & Co., props Canadian Insect exterminator
516 Ward & Davison, shoe findings
517 Greene & Sons Co., furriers
526 Tooke Bros., shirts and collars
529 Albion hotel laundry
530 Delorme Ovide, leather
355 Shearer J. S., & Co., manufacturers' agents
Taylor John & Co., whol hats
538 McBurney J. & D., produce mchs
540 Fuller Thomas, & Co., genl agts
White P., manager for Thomas Fuller & Co.
544 Western house, Jos. Monette proprietor
Monette Jos., proprietor Western house

ST PETER, from 23 Common north to 672 Craig, West ward

2 Allan H. & A., agents Allan Line of steamships
Allan Line of Royal Mail Steamships, H. & A. Allan, agents

Here Youville st begins.

1 Hudson's Bay Co.
5 Sonne Christopher, sail maker
8 Nivin Wm., com merchant
Hodgson A., & Sons, com merchs
9 McShane James, jun., M.P.P., merchant
11 Renaud N., & Co., produce mchts
12 Lord & Munn, com merchants
Judge E., agent for Lord & Munn
13 McDougall James, flour mills
Canal Flour Mills and Grain elevators, J. McDougall, prop
14 Edwardsburg Starch Co., Walter Shanly, president; Wm. T. Benson, vice-president; M. Thomson, sec.-treasurer
Benson Wm. T., vice-president Edwardsburg Starch Co.
Thomson M., sec.-treas. Edwardsburg Starch Co.
15 Sims L. D., & Co., paper boxes
17 Bessey Bros. & Co., wholesale fruits
18 The Shedden Co., limited, G.T.R. cartage agents, Hugh Paton, manager
19 Smith W. H., gen merchant
Smith M. B.
20 Paxton John, coal oil, &c.
21 McCready R., boots and shoes
25 Martin Chs., importer
26 Montreal Cartage Co., D. Morrice & Co., proprietors
Smith Wm. B., manager Montreal Cartage Co.
Q.M.O. & O.R.R. Cartage office, Wm. B. Smith, manager
29 Sims A. H., & Co., wholesale shirt and collar manufacturers
30 Laing Murdoch, produce mercht
34 Shaw Thomas, provisions
35 Semple J. H., wholesale grocer
36 Chisholm A., produce merchant
38 Pinkerton & Co., boot and shoe manufacturers

Here Foundling st. intersects.

St Ann's market

Here Commissioners st. intersects.

37 Chaput L., Fils & Co., grocers
39 Tansey Owen, saloonkeeper
40 Colleret E. D., hardware
44 Snowdon C. C., & Co., hardware
45 Hiam Wm. H., fishing tackle

Here St. Paul st. intersects.

50 Laurin T., & Co., boots and shoes, wholesale
55 Silverman, Boulter & Co., furriers
56 Davidson T., & Co., manufrs
62 Coulson R. B., & Co., leather
63 Nelson H. A., & Sons, fancy goods

Here Lemoine st. begins.

65 Ross, Hall & Co., whsle grocers
Imperial Oil Co. (limited), of London, Ont., E. Hearle, agent
Hearle E., com merchant
66 Tees, Costigan & Wilson, whsle grocers
69 Osgood C. N. D., tea broker
70 St Lawrence Sugar Refining Co., (limited)
Bell D., merchant
71 Kirk, Lockerby & Co., wholesale grocers
72 Northey D. R., & Co., leather

Here St Sacrament st. ends.

75 Cochrane, Cassils & Co., boot and shoe manufacturers
78 Gunn Wm., Son & Co, com merchants
Carter A. C., broker
Ogilvy & Co., general merchants
82 Kinloch, Lindsay & Co., wholesale grocers
84 Beattie D. P., whsle merchant
Law, Young & Co., gen mchts
86 Benning & Barsalou, auctioneers
89 Crathern & Caverhill, wholesale hardware
90 Hua, Richardson & Co., leather
91 Pillow, Hersey & Co., cut nails
94 Gnaedinger L., Son & Co., wholesale furriers

Here Recollet st. begins.

95 Hudson Wm., & Co., gasfitters
Hudson Wm., of Wm. Hudson & Co.
96 Graham, Briggs, Barber & Co.
99 Lenoir Charles, & Frères, manufacturers of boots and shoes
102 Cowan R. W., & Co., hatters
103 Compain's wine vaults and restaurant, Adolphe Compain, proprietor

Here Notre Dame st. intersects.

105 Murphy John, & Co., dry goods
111 Slater G. T., boots and shoes
112 Hood J., & Co., publishers
Hughes Bros., whole dry goods
Babcock & Son, printers
Swain H., cigar manufacturer
114 Richards (The) Merchant Tailoring Co. (limited), Joseph Richards, limited
117 Molsons Bank chambers
Consolidated Bank of Canada (in liquidation), Archibald Campbell, manager
Campbell Archibald, manager Consolidated Bank of Canada (in liquidation)

THE SUN LIFE HAS THE HIGHEST RATIO OF ASSETS TO POLICY LIABILITIES

117 Fowler & Bowe, architects
Foley James,
Walkley Joseph, messenger
120 South Eastern Railroad Co., hon. B. Barlow, president and general manager; A. B. Chaffee, sec.-treas; H. P. Alden, traffic supt.; A. E. Lalande, ticket agent

Here St. James st. intersects.

126 Irons Henry, messenger
Black John, messengers
Wilson Charles D., mesenger
129 O'Mealey James, fruits, &c.

Here Fortification lane intersects.

130 Adams Francis, engraver
131 O'Sullivan Michael, fruit dealer
132 Brown Frederick J., painter
134 Hendery Robert, silversmith
135 Farquharson Wm., mercht tailor
137 Ross Henry, watchmaker
139 Henderson's Lending library, J. T. Henderson, proprietor
Henderson J. T., stationery
141 Martin G., photographic goods
Raphael William, artist
Martin W. G., photographer
Appleton D., & Co., publishers, New York, O. S. Capen, agent
142 Mitchell R., & Co., brassfounders
Montreal Brass works, Robert Mitchell & Co., proprietors
Prowse H., & Co., stoves, &c.

ST PHILIP, from 491 Dorchester north to 1088 St Catherine, near St Urbain. St Lawrence ward

1 Lapham W., carpenter
10 McCulloch Mrs. C., wid Hugh
11 McKay David, canvasser
13 Banks William, waiter
14 Edmondson David, carter
Hoben Mrs. C., wid Martin
15 Armour Edward, gardener
15½ Lanthier E., shoemaker
Cantwell M., gardener
16 Costigan James, clerk
17 O'Callaghan Mrs. Rose, wid M.
O'Callaghan James, coachman, r
17½ Lackey Mrs. Julia, wid Pat.
Furlong John, coachman
18 Harper James, of Harper, Cleghorn & Hadley
Hadley Daniel, of Harper, Cleghorn & Hadley
19 Morell Mrs. I., wid Alex.
Morell Alexander, printer
19½ Carmody Miss M., bdg hse
23 Deslaurier J. Bte., butcher
24 Turcot Isidore, sen., blacksmith
Turcot Isidore, jun., blacksmith
25 McQuaid John, gardener
McQuaid Mrs. L., seamstress
26 Price Samuel, trader
27 Keller Frank, fur dresser
28 Thomas William
28½ Lanning Alfred, wireweaver
Thompson John, wireworker
30 Sparling Wm., fireman
Murphy James
Odem James, clerk
Howard B., laborer
Kiely Richard, shoe merchant
32 Aubry J. B., grocer

Here Vallée st. begins.

36 Beaufoy Arthur, grocer
37 Shannon N., clerk
Shannon Mrs. M., wid John
Channel William, clerk
37½ Boudet E., manager
Boudet Mrs. S., dressmaker
39 Tait Thos., com traveller
Young John K., clerk
Higgins Miss J., dressmaker
39½ Radford Mrs. E., wid John L.
Radford John W., bookkeeper
40 Foran John, shoemaker
41 D'Olier R. W., accountant
41½ Bishop Thomas, storeman
Norris Henry, policeman
O'Rielly Bernard, policeman
42 McCarthy Pat., shoemaker
43 Reid Mrs. Mary, wid J.
43½ McConniff John, clerk G.T.R.
McConniff Jas. J., ticket agent
Hanrahan Miss Mary
44 Pinsonneault Mrs. S., wid W.
45 Leblanc J., carpenter
47 Manley James, laborer
Hickey Mrs. E., wid W., r
Pollock Mrs. Mary, wid W., r
McManus Miss S., r
Gagnon Mrs. M., wid Léon, r
Mooney John, laborer, r
Dufresne Mrs. Emma, wid, r
Grenier Louis, plasterer, r
Murphy John, laborer, r
Saccaton James, laborer, r
Chadwick George, laborer, r
Bodelle E., painter, r
Dupuis J. B., laborer, r
Leduc F., carpenter, r
Bidgi J., musician, r
Chartrand Joseph, laborer, r
Maisonneuve N., laborer, r
Boucher A., telgrph repairer, r
Roch Emmanuel, shoemaker, r
Hebert Miss P., dressmaker, r
Paré Antoine, watchmaker, r
Gill William, waiter, r
Wilkes Mrs., wid, r
Boucher Jos., shoemaker, r
65 Donavan Mrs M., wid James
67 Mitchell Thomas, laborer
69 Trottier François, pilot
Bussière Alex., bookbinder
Bedard Elzéar, bookbinder
Bouget Victor, carpenter
71 Beliveau Mrs. O., wid Pierre
73 Roy Joseph, jeweller
73½ Allen Fred., carpenter
75 Paré Pascal, storeman
75½ Vanier Ed., of Ed. Vanier & Bros.
Vanier Jos., of Ed. Vanier & Bros.

ST PIERRE LANE, off 331 Mignonne, between Panet and Visitation, St Mary ward

9 Despatie J. Baptiste
Lépine Louis, policeman
10 Miron Narcisse, mason
11 Benoit Charles, shoemaker
Charbonneau X., laborer
Prudhomme Mrs. A., wid L.
13 Gerin Antoine, laborer
15 Coulombe Ant., shoemaker
Thibault Benjamin, shoemaker
18 Vincelette Jos., driver
Roch A., shoemaker
20 Désautels Joseph, laborer
21 Thibault George, shoemaker
23 Charbonneau Pierre, laborer
24 Deslauriers Félix, grain dealer
25 Guérin Pierre, laborer
Mayer Louis, carter
26 Boivin Joseph, shoemaker
Forget Alfred, joiner
29 Roch Camille, shoemaker
Coté F., shoemaker
31 Morissette Albert, sculptor
32 St Germain C., carter
St Jean François, carter
35 Chartier Alexis, driver

ST RADEGONDE, from 743 Craig north to 645 Laguachetiere, St Antoine ward

Victoria Drug hall, J. Lewis & Co., proprietors
Lewis John, & Co., chemists and druggists, Association building
4 Bible House and Tract Society depository and Canada Sunday School union
Stacey E., general agent, Bible house
Montreal Auxiliary Bible society, E. Stacey, general agent
Green rev. James, agent Montreal Bible society
4½ Hannah W. O. R., & Co., merchant tailors
6 Young Men's Christian association, D. A. Budge, genera secretary; J. S. McLachlan treasurer
8½ Clough Mrs. C., wid J., tailoress
12 Harris A., merchant tailor
16 Adams DeWitt, maltster
18 Ford J. J., & Co., confectioners
20 Phelps Geo. F., fish, oysters, &c.
Smith James, & Co., ice dealers
22 Wiseman Wm., butcher
Smith J. W., ice dealer
24 Langridge G. H., clerk
Donnelly M., com traveller
26 McLeod & Birrell, provisions
28 Wilson Chs., boots and shoes
32 Duncan William D., storeman
Hawthorne W. J., carpenter
37 Little S., cigar store
38 Graham George, grocer
40 Campbell C., florist and decorator
41 Murray Wm., upholsterer
Mariotti Casimir, monuments
43 Currie & Co., carpenters, r
46 Pringle W., shirt & collar mkr
48 Grubert L., of Grubert & Co.
50 Grubert & Co., boots & shoes

Here Latour st. begins and Jurors st. ends.

51 Delavigne Mrs. Mary Ann, wid Alfred
McMillan Alexander, collector
Rae W. H., broker
54 Houtman Mrs. A. G. P., confectioner
55 Edwards Dr. J. Baker, Ph.D., analytical chemist
56 Albert hall, DeZouche & Co., lessees
St Bartholomew's Reformed Episcopal church, rev. B. B. Ussher, minister
Mitchell Joseph, sexton St Bartholomew's Reformed Episcopal church

ST ROCH LANE, off 68 Dufresne, St Mary ward

1 Poissant Pierre, blacksmith
3 Cabrignac Jean, carpenter
5 Vennicles N., laborer
Gagnon David, storeman
6 St Aubin Joseph, carter
7 Tessier Eugène, laborer
9 Archambault Jos., laborer
11 Laflamme Roch, bricklayer
12 Pendleton Mrs. Mary
15 Martineau J. Bte., laborer
17 Wolfe Alexis, trader
19 Lebrun Antoine, laborer
Racette Mrs. C., wid J. B.
20 Kyle David, leather cutter

JAMES A. BAZIN, DENTIST, 1357 ST. CATHERINE ST cor McGILL COLLEGE AVENUE

ST ROSE, from 80 Papineau road west to 113 Visitation, St Mary ward

1 Désautels F. H., joiner
3 Hinton William, shoemaker
8 Victoria Straw works
10 Bond George, carter
12 Foster George, laborer
14 Sked William, laborer
16 Bisson Mrs. M., wid A.
Kinsley Joseph, laborer
19 Harr-ol John, laborer
Logan Robert, policeman, r
Murphy Matthew, trader, r
24 Moisan Joseph

Here Champlain st. intersects.

33 Levesque Ovila, shoemaker
35 Gauthier Joseph, laborer
Huneau Joseph, bricklayer
37 Lamalice André, stonecutter

Here Widows lane begins.

39 Gervais Joseph, baker
41 Rover Pierre, policeman
Messier Charles, shoemaker
43 Jobin Joseph, carter
Jobin Hypolite
45 Charbonneau W., laborer
47 Gariépy Ovila, shoemaker
49 Lalumière Eugène, trader
Prévost Joseph, laborer

Here Maisonneuve st. intersects.

54 Lahaise Louis, shoemaker
60 Lahaise Joseph, shoemaker
61 Dubois J. Bte., trader
Lépine Mrs. Zoé, wid N.
63 Cadieux Mrs. P., wid Joseph
65 Houle Raymond, shoemaker

Here St. Alphonse st. intersects.

111 Martin Miss Flavie
113 Richardson John, watchman
115 Gauthier Mrs. A., wid Ulric
117 Vanier François, laborer
119 Brossard A., joiner
121 Belisle Paul, laborer
Thérien Godfroi, laborer
Galarneau I., policeman
125 Desjardins Félix, grocer

ST SACRAMENT, from 52 St Francois Xavier west to 115 St Peter, West ward

1 Lindsay Robert, stockbroker
5 Fairbanks Rufus, broker
Chisholm C. J., general agent
St Marie J. A., & Co., importers
Buckner R. H. E., agent Credit Valley Railway
6 Montreal Telegraph Co., Sir Hugh Allan, president; James Dakers, secretary; Charles Bourne, treasurer
Dakers James, J. P., manager Montreal Telegraph Co.
Bourne Charles, treasurer Montreal Telegraph Co.
7 Bond Frank, & Co., stock brokrs
9 Burnett & Co., stock brokers
10 Coupar George, grain merchant
Foulds John, leather merchant
Nicholson R., guardian Montreal Telegraph building
11 Merchants Exchange Reading room, Jno. G. Dinning, secy
Dinning John G., secretary Merchants Exchange reading room
Fenwick Wm. F., stock broker
Bond Edward L., stockbroker
11 Denholm George, com merchant
Simpson Geo. W., stock broker
Cleghorn Henry, grain shipper
Ramsay Robert A., advocate
Estate late Wm. Workman and A. M. Delisle, N. M. Delisle, manager
Lake Superior Native Copper Co. (limited), W. W. Stuart, managing director
Michipicoten Native Copper Co., Henry McKay, secretary
Canada and Newfoundland Sealing and Fishing Co., Sir Hugh Allan, president; Henry McKay, secretary-treasurer
McKay H., sec.-treas. Canada and Newfoundland Sealing and Fishing Co.
Quebec and Lake Superior Mining association, W. W. Stuart, president
Stuart W. W., president Quebec and Lake Superior Mining association
Bethune & Bethune, advocates
Napierville Junction Railway & Quarry Co., Robert Cassels, pres.; Henry Benjamin, sec.
Benjamin Henry, secretary Napierville Junction Railway & Quarry Co
St Marie Ovide
Baker J. C.
Ahearn R., caretaker
12 Gillespie, Moffatt & Co., general merchants, and agents Phœnix Fire Assur. Co. of London, Eng., and Steel Co. of Canada
Steel Co. of Canada, Gillespie, Moffatt & Co., general agents
Phœnix Fire Insurance Co., Gillespie, Moffatt & Co., agents for Canada; R. W. Tyre, manager
Tyre R. W., manager Phœnix Fire Ins. Co. of London, Eng.
13 Guardian Fire & Life Assurance Co., R. Simms & Co. and G. Denholm, general agents
Maritime Ins. Co. (limited), Liverpool, R. Simms & Co., agts.
Simms R., & Co., com merchts., gen agts Guardian Fire & Life Assurance Co., and Maritime Ins. Co. (limited), Liverpool

Here St. Eloi st. ends.

14 Moir J. A., manufacturers' agent
16 Buchanan W. F., com merchant
Gardner John, laborer
17 Beattie Henry, broker
Esdaile J. & R., brokers
Howland & Son, flour and grain com mchts, Toronto, James Breen, jun., manager
Breen Jas., jun., manager for Howland & Son
Lithgow John, representative Glace Bay Manufacturing Co.
18 Joseph J. H.
Joseph Henry
Joseph Horace
19 Dobell H., & Co., general merchts
Albion Coal mines, H. Dobell & Co., agents
Halifax Coal Co., Henry Dobell & Co., agents
20 Osborn J., Son & Co., general merchants
Batterbury F. R.
21 McKay D. R., insurance broker
23 Reford Robt., & Co., shipping agents and importers
26 MacDonald J. B., leather
27 Lewis W. F., & Co., wine mchts
28 Gordon J. A., & Co., tea brokers

Here St. Nicholas st. intersects.

30 Morin & Co., agents for the Prescott Distillery, &c.
Morin L. E., sen., of Morin & Co., inspector of fish and fish oils
Morin L. E., jun., general com merchant
Cameron & Co., weighers, gaugers and measurers
Charlebois A., & Co., grocery brokers, and agts for Gooderham & Worts, Toronto
33 Borrowman & Co., com mchts
Thomson A. D., & Co., grain and freight brokers

Here St. John st. commences.

34 Poliwka E., & Co., gen mchts
38 Hamilton J. S., & Co., wines and spirits
39 Montreal Corn Exchange association, W. J. Patterson, sec.; Geo. Hadrill, asst. secretary
Patterson W. J., secretary Montreal Corn Exchange association
Chandler Charles H., ins agent
Cattle Exporters Exchange, C. H. Chandler, agent
Cotton, Connal & Co., merchnts
Broster E. F., & Co., tea mchts
Fairbairn W. J., broker
Hickey Jno. N., agent Napanee Brush Co.
Napanee Brush Co., J. N. Hickey, agent
Sinton James C., dealer in pot and pearl ashes
Phœnix Insurance Co. of Brooklyn, N.Y., fire department
McCulloch Bros., com merchts
Benson Wm. T., produce mercht
Douglas J. M., & Co., merchants
Meikle Wm.
Walters Chs. H., merchant
Hampson R., agent Insurance Co. of North America and Phœnix Ins. Co. of Brooklyn
Insurance Co. of North America, Philadelphia (Marine), R. Hampson, agent
Phœnix Inland Marine Ins. Co. of Brooklyn, R. Hampson, agt
41 Dominion Board of Trade, W. J. Patterson, secretary; Geo. Hadrill, asst. secretary
42 Girard A., grain merchant

Here St. Alexis st. begins.

44 Hope John, & Co., gen merchts
50 Green E. G., & Co., wines
51 Cochrane, Cassils & Co., boots and shoes
54 Kirk, Lockerby & Co., wholesale grocers

ST SOPHIE, from 745 Craig north, St Antoine ward

6 Cochrane Joseph, laborer
10 Noble James, trader
Johnson Mrs. E., wid John
Enquist Charles, laborer, r
Paquin Charles, cigar maker, r
22 Donohue M., laborer, r
McLaren Hugh, laborer
24 Welsh Mrs. Marg., wid Nicholas
Ford Mrs. Agnes, wid George, r

J. R. MARTIN, STEAM LITHOGRAPHER, DEBENTURE BONDS, &c., 16 ST BONAVENTURE ST

ST SULPICE, formerly Little St Joseph, from 295 Commissioners to 308 Notre Dame, Centre ward

1 Lafrenière & St Onge, grain

Here Capital st. begins.

6 Canada Paper Co., Wm. Angus, president; John G. Young, sec.-treas.
11 Old Countryman's inn, William Kearns, proprietor
Kearns Wm., prop Old Countryman's Inn
Kearns W. J., printer
Kearns R. A. harnessmaker

Here St. Paul st. intersects.

16 Stirling, McCall & Co., wholesale dry goods
21 Kerry, Watson & Co., wholesale druggists
26 Haldimand W. L., & Son, com merchants
28 Darling Wm., & Co., hardware
32 Consulate of Sweden and Norway, J. F. Wulff, vice-consul
Swedish consulate, J. F. Wulff, vice-consul
Consulate of Denmark, and vice-consulate of Sweden and Norway, J. F. Wulff, consul
Wulff & Co., importers
Wulff John F., of Wulff & Co.
Jamieson B., manufacturer
Jamieson John, & Co., varnish

Here Le Royer st. ends.

39 Phillips Thos., jun., wholesale hardware
42 Œuvre & Fabrique of the parish of Notre Dame of Montreal, A. Choquet, sec.-treas.

Here De Bresoles st. ends.

53 Watson J., jun., manufacturers' agent
55 Jonas Henri, & Co., colourings
57 Ascher H. S. G., importer
59 Mackenzie R., civil engineer
61 Munderloh & Co., importers
Munderloh W. C., of Munderloh & Co., Imp'l German consul
Consulate of German Empire, W. C. Munderloh, consul
65 O'Keane John, painter
67 Beaudry & Lesage, notaries
Lesage Gustave, notary
Lesage L. Edouard, ins. agent
Battle George, tailor
Dufresne Mrs. S, wid O.

Here Notre Dame st intersects.

ST THERESE, from 20 St Vincent west to 22 St Gabriel, East ward

1 Grande Moise, notary
Lusignan Miss Amelia
3 Ghidone Mrs., restaurant
5 Gratton Moïse, cooper
Daoust Alex., cooper
Jobin & Perodeau, notaries
8 Le Canard, A. Filatreault & Co., proprietors
Collins Dominateur, manuf.

Here Vaudreuil lane ends.

9 Perrault Adolphe, bookbinder
Cadieux Jean, laborer
13 Brault H. A. A., notary
15 Langlands Jas., coffee mills
Bouchard T. H., coffee and spice agent
18 Canada hotel, Mrs. Saucier, proprietress
25 Daniel Wm. F., printer

ST THOMAS, from Ottawa north to 320 William, west of McCord, St Ann ward

11 Brennan W., saw and planing mills
23 Jamieson Robert C., & Co., British American Varnish works
Savage & Son, oil factory

ST URBAIN, from 551 Craig north to 583 Sherbrooke, St Lawrence ward

2 O'Brien C., painter
4 Devlin Hugh, dyer
7 De Chantal Mrs. A., wid Louis
Coutellier Mrs. Sarah, wid Emile
8 Gennings J., second-hand store
9 Porcheron A., tobaccos
11½ Lalande Alexis
12 Swinburne George, vet surgeon
16½ Close James
18 Griffard Joseph, tailor
Stanley Edmund, r
19 Marlow Mrs. M., wid Michael
Marlow John, driver
21 Clariage Charles, laborer
21½ Turpin Bazile, joiner
22 Mullin Daniel J., blacksmith
23 Thériault Victor, undertaker
24 Rochon Mrs. André
26 Warnecke C., professor of music
28 L'Hoist John
L'Hoist Mrs. John, teacher
30 Joly Paul, undertaker
Joly Mrs. Paul, hair works
Vermette Gédéon, tailor
Pelletier Hubert, tailor
Thurber —, clerk
Guindon C., clerk
31 Over John, bdg hse
McKenny James, plumber
32 Brennan Dennis, carter
Ryan Patrick, machinist
33 Matthews Mrs. G., wid A., bdg hse

Here Beauchamp av. begins.

33½ Beauchamp Edouard
34 Ridley James, saloon
Brown Mrs. M. A., wid J. T.
35 Clark Mrs. Jessie, wid John
Clark Geo., tel operator G.T.R.
36 Bourgeois Miss M.A., dressmakr
37 Rivard Laurent E, stationery
38 Thériault V., messenger
Thériault Mrs. V., tailoress
Lagacé Abraham, laborer
Bérubé Philippe, laborer
40 Boucher Zotique, laborer
Bertrand Miss D., dressmaker
42 Lauzon Joseph, barber
44 Lagassé Joseph, carpenter
45 Savage Mrs. M. A., wid Jacob
47 Campbell James, engineer

Here Vitré st. intersects.

Scanlan John, grocer
49 Durack Wm. E., bank teller
Durack John J., haberdasher
Durack P. J.
50 Duncan Mrs. E., wid Wm.
51 Campbell J. F., customs officer
52 Rasina Mrs. D., wid A., dressmaker
52 Webber John, trunkmaker
53 Kelly Miss Catherine
54 Lane Wm., engraver
57 Usherwood Joseph, painter
58 Dolton Patrick, packer
Kearnan Wm. J., storeman
60 Cunningham Wm., traveller
Trudel John, ginger ale driver
62 Johnson Wm., P.O. clerk
64 Jacques Joseph, finisher
Jacques Alfred, finisher
66 Cunningham Thos., messenger
66½ Bergeron M., engineer
Smith Robert, fireman
Huot Ludger, blacksmith
Béland Mrs. A., wid Octave
Duperré Louis, laborer
68 St Denis E., of L. Chaput, Fils & Cie.
69 Clark T. L., hardware

Here Isaac alley begins.

70 Lingère E., laborer
Vandemme Adolphe, founder
71 Fontaine Joseph, painter
Lebeau F. X., shoemaker
Paul L., laborer, r
Paquette J. Bte., tailor
72 Jacob J., joiner
73 Recroft W. H., of Wilson & Recroft
74 Wright M., saloonkeeper
75 Wilson & Recroft, ginger ale manufacturers

Here Lagauchetière st. intersects.

75½ Després Louis, statuary
Vinette Louis, carter
77 Claude Alfred, tanner
78 Refuge de la Passion, Miss Stephanie Vincent, superioress
Cassan Misses, dressmakers
79 Lamarche S., locksmith
80 Bélanger Edouard, carpenter
Chamberland O., bookkeeper
81 Thompson Mrs. M., wid Wm.
Thompson Wm., clerk
82 Martel Ovide, joiner
83 Hicks Mrs., wid Charles
85 Griffin James, confectioner
87 McCann J. A., bookkeeper
91 Hardisty Mrs. M., wid W. H.
Hardisty B., wire work
Stubb Miss Mary
92 Hearle J. G., toilet soap manuftr
93 University Lying-in hospital, Mrs. J. Smillie, matron
94 Brown Jas., of J. Brown & Son
96 Helbronner Jules, com merchant
97 Home for Friendless Women, Miss Harvey, matron
100 Dominique A., coal merchant
103 Rodger John, blacksmith
104 Hearle S. N.
105 Armour Wm., driver
106 Rogers George
107 Hayes Mrs. F., wid Dr. Thos. E.
107½ McCulloch Wm., cabinetmaker
108 Watson John, engineer
McCrae Daniel, plumber
109 Poitras Ant., shoemaker
Fogarty Mrs. M., wid J.
110 Horn W. E., clerk
111 Boylan Patrick, laborer
112 McQueen Miss C.
113 Sheehan Mrs. C., wid Thomas
114 Laurie David, cabinetmaker
116 Dow Alex. W., clerk G.T.R.
117 Walsh James
118 Smillie John
119 Teasdale Mrs. F., wid J. T.
121 Bougie Miss M., seamstress
Saucier G., storeman

PAUL A. LESPERANCE, the REPAIRING of FINE WATCHES a Specialty, 224 NOTRE DAME ST

122 St François d'Assise church, R.C., rev. Canon Dufresne, curate

Here Dorchester st. intersects.

123 Poupart T., restaurant
124 Hamelin Guil., barber
125 Staton Ebenezer, carpenter
126 Leclair Louis, baker
127 Hawkins Mrs. E., wid Geo.
Perry E. T., brassfinisher
128 Lord Mrs. Henri, dressmaker
129 Bowman Peter, clerk
130 Thérien Joseph T., foreman
131 Thomas Wm., brassfinisher
Badlage Wm., brassfinisher
135 Ratelle Mrs. J., wid Adam
136 Provençal Miss M.
Lemieux Miss Aurélie
Nadeau Miss Angélique
137 Thurgood Geo., laborer
Nadeau Mrs. P., wid E.
Brossard Miss R. L., seamstress
Richard Miss Zoé, dressmaker
138 St Jean Miss Odile, seamstress
139 Swinburne John, brassfinisher
Mountain Edward, carpenter
140 Smardon J., & Co., soap and candle manufacturers
141 Maroney Michael, waiter
Crough Mrs. M., wid Thos.
142 Brien M., laborer
143 Perry Edward, insurance agent
145 Couch Mrs. Mary, wid Thomas
Nelson Robert, bookkeeper
146 Sullivan Dan., plumber
Lapointe Mrs. S., wid A.
147 Blacklock George, laborer
Burns John, laborer
149 Fogarty John
151 Murphy Mrs. E., wid Philip
Pooler Wm., laborer
Riley Miss Jane
McFall Wm., coachman
Riley Mrs., wid
152½ Reid Wm., baker
153 Lauder Wm., cabinetmaker
Gear Miss A.
155 McNab Wm., bookkeeper
156 Cunningham F., storeman
157 Adams Edward, storeman
158 Higgins Mrs. J., wid H. E.
159 Mahan Mrs. E., wid E.
160 Roby J. Etienne, clerk
161 Gibbs Richard, coachman
162 Drake Benjamin, turner
163 Grimsdale Thomas, painter
164 Moore Edward, cabinetmaker
165 Lord Geo., cigarmaker
166 Donohue Mrs. M., wid Bernard
167 Sheehan Miss Ellen
Raby Vital, moulder
168 Roussel H. L., plumber
169 Patterson Peter, P. O. clerk
170 Martineau S., joiner
171 Patterson John, shoemaker
172 Hancock B.
Power Richard, r
Robertson Mrs. M. A., wid D., r
174 Hastings Miss A.
175 Bateman Mrs. Mary, wid Saml.
175½ Forbes John, clerk
Brunet Ulric, student
176 Comte Damase, agent
177 Felton Michael, carpenter
177½ Lessard François, shoemaker
178 Pagé Miss V., bdg hse
Gagnon Norbert, finisher
Leclere Jules, student
Vezina Ant., joiner
179 Milette Mrs. J., wid J. B., dressmaker
Lefebvre Miss Virginie
181 McDermott Mrs. E., wid B.
Marchand P., baker
183 Renaud H., com traveller
185 Lupien Mrs. A., wid A.
Lupien F. P., bookkeeper
187 Bourret Arthur, customs officer
189 Lee Lewis, merchant tailor
Casper Mrs. Rose, wid W.
190 Comte Alphonse
Dominique A., coal merchant
192 Meunier Edmond, hotelkeeper

Here St. Catherine st. intersects.

194 Giroux Miss P., dressmaker
Beaudry M., shoemaker
Hurteau captain A.
196 Beausoleil Mrs. E., wid E.
Hamelin Mrs. J., wid Louis
198 Bourguignon C., printer
Labelle Pierre C., stonecutter
199 Cadieux Mrs. E., wid C.
200 Lapierre Miss S., seamstress
Malice Mrs. V., wid J. Bte.
201 Nugent Alfred, laborer
202 Jolivet Jos., shoemaker
Bélanger Mrs. Eliza, wid A.
204 Vaillant Adolphe, laborer
Laurandeau Miss E.
205 Lépine Mrs. D., wid J. Bte.
Brown Henry, laborer
206 Galt Wm., lithographer
207 Décary Félix, carpenter
208 Godfrey Thomas, foreman
209 Leblanc Olivier, shoemaker
211 Gillespie Robert, bookkeeper
213 Brière Mrs. P., wid Z.
Lyons Michael
215 McCall James
McKenzie Robt., coachman
216 Hammond R., jr., of Hammond & Philpott
217 Walsh Thomas, laborer
218 Hammond Robert, sen.
Hammond Albert, clerk
219 Calvin John, lead worker
220 Hammond Henry, clerk
221 Côté Joseph, laborer
223 Vandette Alexis
Blanchard Adolphe, shoemaker
224 Jubb Ths., bookkeeper
225 Caron Alphonse, laborer
226 Reichling C., teacher of violin
227 Charlebois Luc, grocer

Here Mignonne st. intersects.

231 Wight M. M., foreman
232 Archambault Joseph, professor Catholic Commercial academy
233 Graham A., cabinetmaker
234 Wall Thomas, engineer
Wall Thos., clerk G.T.R.
235 Walsh Arthur, clerk
237 Scott L. W., manager
238 Henderson J. T., carpenter
239 Austin James, weighmaster
240 MacKenzie Joseph
241 Dillon Frederick, clerk
Mayne Miss Mary

Here Josephine lane begins.

245 Barker C., Inland revenue dept
245½ Chinic J., trader
247 Hervieux Miss M. A.
Vallée Jos. A., mail conductor
249 Deslauriers Charles, painter
251 Lavallée Narcisse, laborer
Lacoste Joseph, joiner
253 Levert Jules, carter
255 Mitchell Angus, machinist
257 Fogarty Pat. W., stationery
Gahan John, coachman, r
Ling Pat., shoemaker, r
Costello Mrs. E., wid P., r
259 Vipond John J., bookkeeper
Vipond B. L., clerk
Horan James, shoemaker, r
261 Pratt John, policeman
263 Bulger Miss E., school for young ladies

Here Ontario st. intersects.

265 Martin H. E., clerk
Watterbury W. B., bank clerk
267 Lopez W. P., tobacconist
269 Gravel J. O., sec-treas Rubber Co.
271 Beullac Raymond, merchant
273 Boyd T. W., gunmaker
275 McDonald W., M.D.
Ross W. R., clerk
276 St John school, rev. A. French, B.A., head master
277 Fenwick rev. K. M., professor Congregational Theological College of B. N. A.
278 Wood rev Edmond, M.A., rector church of St John the Evangelist
279 Wojciechowska Mrs. H., wid L.
280 Brown James
281 Mann Geo. E., manager for John Watson
St John the Evangelist church, (free seat), Church of England, rev. E. Wood, M.A., rector
French rev. Arthur, assistant curate Church of St John the Evangelist, and head master of St John school
282 Robertson Samuel, carpenter
283 Yapp Thos., clerk G.T.R.
284 Hood Wm., of W. Hood & Co.
Hood W. K., com traveller
285 Watson Miss Annie
286 Rogers Henry G., bookkeeper
287 Vézina Edouard, contractor
288 Bourgoin Louis, contractor
289 Wilkes Edward T., clerk
289½ Cameron D., of Cameron & Co.
290 Deblois O., of Deblois & Charpentier
291 Wickham P. M., of Queen Insurance Co.
Swift Mrs. F. J. D.
292 Robinson Richard, clerk
293 James John, bookkeeper
294 Faulkner Geo., customs officer
295 Wilson John, printer

Here Evans st. intersects.

296 Meldrum J., of Meldrum Bros.
298 McWilliam Mrs. M., wid L.
300 Hutchins Wm., salesman
302 Bourret H. A., P.O. clerk
304 Potter N., accountant
306 Stuart John, com traveller
307 Hart R. W.
308 Engelke Mrs. Hannah, wid H.
309 Andrews Mrs. Jane, wid John
310 Mitchell Joseph, accountant
311 Mervyn Mrs. A.
312 Cutt Harry, private secretary
313 Shewan A.N., M.A., High school
314 Wheatley Geo. S., bookkeeper
315 Fisher John, of John Fisher & Co.
317 Bolt Joseph T., jeweller
317½ Simmons Henry, com traveller
318 Davison John D., bookkeeper
319 Cameron A., Merchants bank
320 Chartier Julien, perfumer
321 Smith G. F. C., secy. Liverpool, London and Globe Ins. Co.
Smith G. M., clerk
322 Smaill William, clerk
324 Bowles T. G.
Bowles F. G., stenographer
325 Doyle John, gardener
326 Hickok Chs., clerk
328 Hondlow Miss A.
330 Clare Wm., bookkeeper

THE SUN LIFE—A PROSPEROUS, LIBERAL CANADIAN COMPANY

ST VINCENT, from 254 St Paul north to 176 Notre Dame, East ward

1 Fabre Gustave R., hardware
2 Piché, Laviolette & Tisdale, hardware
10 Sénécal Eusèbe, printer
Le Journal d'Agriculture, Ed. A. Barnard, director; Eusèbe Sénécal, printer
14 Rolland J. B., & Fils, booksellers
Le Journal de l'Instruction Publique, J. B. Rolland & Fils., editors

Here St. Amable lane ends.

15 DesRivières & Pillet, advocates
Cherrier Côme Séraphin, Q.C., advocate
16 Law chambers
Desjardins & Lanctot, advocates
Lambert Justin, agent
Bertrand Théophane, advocate
Meusier Emmanuel, notary
Proulx L. A. W., agent
Lecours A., notary
Aupé O. M., advocate
Lajortune D. A., law student
Massé Godfroi, bailiff
Désormeaux George H., bailiff
Dansereau Philippe, bailiff
Fortier Charles, painter
17 Ste Marie Mrs. M. L., wid Eusèbe, bdg hse
Moquin Cléophas, com traveller
Moquin Jos., tailor
Moquin Auguste, tailor
Brisson Arthur, tailor
Duplessis Eugène, clerk
19 Couillard Elzéar, laborer
21 Denis Urgel A., advocate
Gravel Joseph F., agent

Here St. Thérèse st. begins.

23 Civalier A. C., & Co., grocers
24 Ghidone Mrs. T., restaurant
25 Academy de l'Enfant Jesus
D'Amour J. G., advocate
Asselin Mrs. A., flower maker
27 Carmel A., printer
30 Garand Moïse, notary
31 Durand Pierre M., advocate
31½ Plante Pierre, shoemaker
33 Bélec Louis, clerk
Armeau Hubert, laborer
St Armand Charles, bailiff
Monette Jean Bte., carter
34 Jordan C. A. R., general agent
DeLamirande C. E., agent
Archambault P. A., advocate
36 David, Rivard, Laurent & Drolet, advocates
Levy Joseph, B.C.L., notary
Levy E. G., advocate
Estate Jos. Levy, Joseph Levy, manager
Corbeil L. L., advocate
Larose Mathias, joiner
38 Globensky & Lanctot, advocates
Christin A., advocate
41 Richelieu hotel, Isidore B. Durocher, proprietor
Durocher I. B., proprietor Richelieu hotel
St Armand U. H., manager
Elie William, telegraph operator
Durocher Joseph, barkeeper
Mulrooney James, barkeeper
Deschênes Joseph, barkeeper
Mercier Jos., billiard keeper
Mercier B., clerk
Lussier A. J., clerk
Renaud A., clerk
41 Larue F., merchant tailor
Bélair P. A., clerk
Ouimet T., of Ouimet & Hughes
Chauveau hon. P. J. O., sheriff
Cardinal L. N., merchant tailor
Rogers Alfred, wood merchant
Rhéaume A., clerk
Tassé Jos., proprietor La Minerve
Gélinas A., editor La Minerve
Morgan W. E., law student
Morgan J., law student
Achinte A., journalist
Lavallée A. J., agent
Forest F., agent
Gagnon A., clerk
Duggan J.
Colsen —, reporter
Bonneville A., merchant
McKinni —, reporter
Hagerman C. W.
Aubin N., gas inspector
Roy E., advocate
Maurice P., barber
Rhéaume A., merchant
42 Bourgouin N. H., advocate
Lacoste J. C., advocate
Chartrand Joseph, notary
44 Sarrasin F. Léon, advocate
Champagne & Nantel, advocates
Grenier A. W., advocate
Fréchette Edmond P., notary
Thibault Jos., bailiff S. C.
Jeannotte H., notary
46 Montreal Canadian Building society, F. St Germain, treas
48 St Vincent hotel, Frederick Ricketts, proprietor
Ricketts Frederick, proprietor St Vincent hotel
51 Longpré & David, advocates
Dufresne & Lanahan, photographers
52 Beaudry Narcisse, of N. Beaudry & Frère

ST WINNING, north from Plateau, St Lawrence ward

1 Currigan Joseph, clerk
May George, clerk
Currigan George, clerk
Hauesgen Mrs. E., wid E.

STANLEY, off Colborne av, St Mary ward

Not built upon.

STANLEY, from 59 Osborne north to above Sherbrooke, St Antoine ward

4 Pease Orton
Pease Edson, clerk
6 MacDougall R. W., of Gault Bros. & Co.
8 Gray John, agent
10 Wilson Robert, bookkeeper
12 Robertson Mrs. Amelia
14 Gillelan Thos. J., Bank Note Co.
15 St George's Church Sunday school
Model school of Colonial Church and School society, Miss Ellen M. Thornber, principal
Tomkins Jos., clerk St George's church
16 Gilmore Alex. J., merchant
18 Evans Henry S., seed merchant
20 Craig Geo. W., Montreal Loan & Mortgage Co.
22 Kay W. J., com merchant
24 Ellis O. W.
26 Allan J., carpenter and builder

Here Dorchester st. intersects.

34 Meakin W. J., proprietor Club chambers
Victoria Skating rink
Stanley Street Presbyterian church, rev. James McCaul, B.A., minister
98 Payne Joseph, accountant
Payne F. G., of Marler & Payne
100 Leeper Mrs Maria, wid A.
102 Cathcart Mrs. R., wid Robert
Green Mrs. R., wid Chas.
Green Charles Edward
104 Chalmers Mrs. Helen, wid John
107 Sumner George, of Hodgson, Sumner & Co.
108 Barclay William, com traveller
109 Pereira L. C., The Gazette
110 Evans W. C., com merchant
111 Simpson R. C., secretary-treasurer Dominion Commercial Travellers association
112 Patton James, grocer
Patton Charles J., clerk
113 Müller Dr. F., homœopathic physician

Here St. Catherine st. intersects.

139 Lundie George W., bookkeeper
139½ Paton L., of Laird Paton & Son
141 Budge D. A., secretary Young Men's Christian association
141½ Paton J., of Laird Paton & Son
143 Greene N. Ogden
Wells rev. G. H., pastor American Presbyterian church
Ault Charles, M.D.
Heard Richard
Croak —
Williamson Wm. H., importer

Here Burnside place ends.

Here Sherbrooke st. intersects.

185 Watt David A. P., merchant
200 Nield G. M., merchant
222 Stewart D., merchant
224 Cowan Richard Wm., hatter
226 Robinson Joseph Orr, solicitor
228 Lockerby Wm. W., of Kirk, Lockerby & Co.
230 Rodgers John, druggist
232 Bird Harrington, artist

SUZANNE, from 25 St Mary north to Ontario, St Mary ward

45 Sanguinette Abbéric, driver
47 Lamoureux Nap., contractor
49 Sénécal Toussaint, storeman
Lussier Toussaint, joiner
51 Gauthier François, laborer
53 Bernier Zéphirin, policeman
55 Lacoste Alphonse, shoemaker
Goyette Charles, foreman
57 DeGrandpré de V. Vital, letter carrier
59 Forgue Nap., inspector City Passenger cars
61 Mailloux Pierre, carter
63 Desmarteau Joseph, foreman
65 Bachand Antoine, carpenter
67 St George Eugène, laborer
69 Longin Mrs. C., wid Antoine
Lefebvre Olivier, laborer
71 Lefebvre Jean Bte., clerk
73 McConnor Edward, laborer
75 Biscornet Mrs. Archange, wid J.
Surprenant Médard, carpenter
Biscornet E., clerk
77 Plante A., policeman

SYDENHAM. See Maisonneuve.

J. A. BAZIN. ARTIFICIAL TEETH, 1357 ST CATHERINE ST cor McGILL COLLEGE AVENUE

SYDENHAM LANE, from 44 Maisonneuve west to 7 St Alphonse, St Mary ward

3 Lescarbeau Mrs. Mary, wid C.
5 Payette Joseph, laborer
7 Pellegrini Charles, shoemaker
9 Boissy Mrs. Polly, wid A.

TAR LANE, off 129 Nazareth, St Ann ward

Atchinson Rice, laborer

THIRD, from Shaw west to Papineau road, St Mary ward

Not built upon.

THEATRE LANE, off 158 Vitre, St Lawrence ward

3 Bingham John, laborer
5 Thomas Mrs. Rebecca, wid J.
7 Doherty Patrick, dealer
21 Sutherland Angus
23 Sutherland John, tailor

TUPPER, formerly Quiblier, from 48 St Matthew west to 50 Fort, St Antoine ward

12 Fourdrinier Mrs. J. S., wid F. E.
14 Baylis rev. J Gilbert, assistant minister St George's church
16 Small Alfred, com traveller
20 Donoghue Thos. E., bookkeeper
22 Turnbull Robert, bookkeeper
24 McDunnough Wm. H., assistant city auditor
26 Millar W., of Sutherland, Millar & Co.

Here St. Mark st. intersects.

35 Claxton Frederick J., merchant
37 Parson S. K., of Hudson Bay Co.
39 Bloss O. P.
41 Whyte James, bookkeeper
Whyte W. H., clerk
Whyte J. K., bookkeeper
42 Marler Geo. Ross, of Marler & Payne
43 Carter C., of Kerr, Carter & McGibbon
45 Bacon F., bookkeeper
46 Love Thomas H., manager Steam Laundry Co.
47 Shaw David, of Maclean, Shaw & Co.
48 Benn Robert
49 Hyde George, accountant
52 Bennet Wm., of Bennet & Co.
54 Leeming Mrs. Sarah, wid John
56 Jacques Arthur, fowarder
57 Henderson J. M., bookkeeper
58 Crawford Miss

Here Fort st. intersects.

65 MacDonell Donald F., com mer
67 McPhee Peter, clerk G.T.R.

UNION AVENUE, from 667 Dorchester north to 756 Sherbrooke, St Antoine ward

6 Horse Infirmary, D. McEachran, F.R.C.V.S., veterinary surg'n
McEachran Duncan, F.R.C.V.S., Montreal veterinary college
McEachran Wm., M.D., V.S., asst at Veterinary college
Montreal Veterinary College, D. McEachan, F.R.C.V.S., prin'l
10 Orr Miss E., dressmaker
10 Antrobus Mrs. Edmond, teacher of fine arts
14 Spooner S. C., merchant tailor
16 Vaughan Mrs. H. H., dressmaker
18 O'Leary J. B., clerk
22 Kilgour James, carpenter
24 Mount Wm. F., temperance dining rooms
29 Joyce A., confectioner

Here Cathcart st. intersects.

DeFonteny G., & Co., laces, curtains, &c.
DeFonteny G., of G. DeFonteny & Co.
Royal Albert lodge, A.F. and A.M., 25 Q.R.
Jones P., upholsterer and cabinetmaker
Grace James, paper hanger
Hill C., stationer
Robertson John, grocer
Medico-Chirurgical Society's rooms
Medicall Hall branch, Kenneth Campbell & Co., proprietors

Here St. Catherine st. intersects.

37 Hingston Wm. H., M.D., L.R.C.S.E., D.C.L.
Christ Church vestry, George Freeman, clerk
42 Bond Right Reverend William Bennet, LL.D., Lord Bishop of Montreal
Lord Bishop of Montreal, Right Rev. Wm. B. Bond, LL.D.
45 MacCallum D. C., M.D.
47 Howard R.P., M.D., L.R.C.P.E.
49 Ross George, M.D.
53 Brayley J. W., medicines
Brayley H. B., clerk
55 Reid Robert, marblecutter
57 Bouthillier Mrs., wid Tancrède
Bouthillier C. F., advocate
Bouthillier Henri
61 Molson W. A., M.D.
78 Leclaire A., of F. & J. Leclaire & Co.
80 Roddick Thomas G., M.D.,
81 Galarneau P. M., of P. M. Galarneau & Co.
Galarneau Léopold, of P. M. Galarneau & Co.
Galarneau Auguste
82 Henderson John

Here Burnside place begins.

83 McArthur J. C., of J. McArthur & Son
McArthur John
84 Ogilvie Misses
85 Harvey Mrs. Mary, wid H. N.
Perrault C. O., vice-consul of France
May G. S., of Thos. May & Co.
Watson C. S., manager Rolling mills
Stewart James, coal merchant
Stewart Donald, bookkeeper
Gilmour Thomas, clerk

Here Berthelet st. ends.

86 Schwob Moses, of Schwob Bros.
87 Walbank W. McL., C.E.
88 Wanless John, M.D.
Dickson A. A., sec.-treas Mutual Fire Insurance Co.
89 Skelton F. Charles, of Skelton Bros. & Co.
90 Greenshields Mrs., wid John
Greenshields Samuel
91 Currie William, of W. & F. P. Currie & Co.
92 Darling Wm., jun., of William Darling & Co.
93 Tait Robert
94 Anderson Richard
95 McLachran D., vet. surgeon
96 Anderson Miss Septima
98 Claggett C. E., of Claggett & Co.
98 Levy Isaac, furrier
100 Munderloh Wm. C., of Munderloh & Co.
102 Allan William
104 Cordingley C. H., of C. H. Cordingley & Co.
105 Clark Horace D.
106 Privett Mrs. H. T.
107 Warren Miss Elizabeth
Fraser A. A., bookkeeper
Ployart J. T. L., bank clerk
Johnston B. F.
O'Connor C. P.
Warren H. B., of H. B. Warren & Co.
Hannan Walter, clerk
108 Hodgson W. J., manager Dann Boot & Shoe Co.
Bond James, of French & Bond
109 Scott W. E., M.D.
Scott F., clerk G.T.R.
110 Meagher J., jun., wine merchant
111 Foxley T., audit dept G.T.R.
112 Blackwood Miss
113 McNaughton Duncan, of Greene & Sons Co.
114 Parsons S. R., furniture
116 MacIntosh capt. Wm.
118 Wait Mrs. Emma, wid James

UNIVERSITY, from 677 Dorchester north to the City limits, St Antoine ward

10 Fairie Mrs. Annie F., wid J.
14 Leach D. S., advocate
15 Preparatory High school, E. W. Arthy, principal
16 Leach ven. Arch. W. T.
18 Walker Kenneth, ins agent
Walker Sutherland, clerk
Walker Sutherland, hardware
Creighton J. G. A., of Barnard Beauchamp & Creighton
19 Gymnasium and Academy of Physical education, F. L. Barnjum, proprietor
Barnjum Frederic, professor
20 Bessey W. E., M.D., C.M.
21 Brown —
22 Ostell John, sash manufacturer
23 Price Mrs. Kate, wid Samuel
Groves Wm., manager Lewis Berger & Son's color works
24 Rees D. J., of D. J. Rees & Co.
25 Strong Sam., private hospital
26 Ross P. S., accountant
28 Moss Geo. W., manufactrs' agnt
30 Yuill James, electrician
Brissette Milton, druggist

Here Cathcart st. intersects.

32 Natural History Society's museum, John Potts, caretaker
33 Perry Albert A., grocer
35 Bélanger Mrs. Victoria, wid André, dressmaker
Crowley Mrs. C., fruit dealer
Crowley Cornelius, trader
Crowley J. H., clerk
43 Kearney William, restaurant
45 Canadian District Telegraph Co., Louis A. Cuenette, operator
50 Brouillet G. A., fancy dry goods

Here St Catherine st. intersects.

54 Queen's Hall
Zion church, congregational, rev. A. J. Brav, pastor

J. R. MARTIN, STEAM LITHOGRAPHER, CERTIFICATES, &c., 16 ST BONAVENTURE ST

56 Linsday C. W., pianos & organs
Brown C., of Fairbanks' Scale company
Trail John, of Fairbanks' Scale company
58 Couture G., professor of music and harmony
59 Douglass Wm., boots and shoes
60 Routh John, Royal Ins Co.
62 Brown David, estate agent
Cameron Wm., of Morton, Phillips & Bulmer
64 Gill Miss Jane E., dressmaker
66 King William
Calcutt J. V., agent for Clark's thread
King H. M., clerk
67 Baldwin rev. canon M. S., rector Christ Church cathedral
68 Mewburn F.C., M.D.
Mewburn F. Hamilton, M.D.
70 Fraser Donald, manufactrs' agt
Fraser N. J., clerk G. T. R.
71 Empson rev. John, M.A., rector St Matthias' church, Church of England
74 Muir G. B., sen., estate agent
75 Synod hall, rev. J. Empson, M.A., clerical sec.; J. Gunnery, janitor
Synod of Diocese of Montreal, Church of England, rev. John Empson, M. A., clerical secretary; Alex. Johnson, LL.D., lay secretary
Theological College for the Diocese of Montreal, Church of England, rev. C. Henderson M.A., principal; rev. J. G. Baylis, B.D., secretary
76 Corse Norton B.

Here Burnside place intersects.

80 Porteous T., of Porteous & Co.
82 Wilson F., butter and cheese
84 Wilson John, machinist
Empey Boulton
85 Parkins Frank, bookkeeper
86 Kennedy Miss Ellen
87 Fleming D. A., com traveller
88 Francis W., of W. & B Francis
Francis B., of W. & B. Francis
89 Adams James R., stationery
90 Baird Chs. J.
Baird A. C.
91 Ames Mrs. C., wid J. M.
92 Prentice William A., manager R. G. Radway & Co.
93 Williamson J., warehouseman
Ross Robert
94 Cameron G. A., com agent
95 Fairbanks Rufus, broker
96 Howard Henry D., M.D.
97 Currie F. P., of W. & F. P. Currie & Co.
98 Vipond G., of Vipond, McBride & Co.
99 Torrance William F., merchant
100 Edgar Frank, merchant
101 Thornton Haswell, student
102 Hodgetts William, clerk G.T.R.
Browning John, com merchant
103 Adams W. R., grocer
104 Cusack Mrs. K., wid Chas.
Cusack Fred., dry goods
105 Kirk J. M., of Kirk, Lockerby & Co.
106 Foster Stephen K., com traveller
108 Birks Henry, of H. Birks & Co.
111 Yuile Wm., of W & D. Yuile
113 Kennedy John, civil engineer
116 Church Home, in connection with the Church of England, Mrs. Mary Gardham, matron

Here Sherbrooke st. intersects.

151 Tiffin Joseph, sen.
153 Perrault L., of L. Perrault & Co.
155 Moss John, of S., H. & J. Moss
157 Scholes Frs., manager Canadian Rubber Co.
159 Hood T. D.
169 Bethune Strachan, Q.C., of Bethune & Bethune
Bethune M. B., of Bethune & Bethune
Bethune S. H., clerk
Hallowell Wm.
170 Benning James, of Benning & Barsalou
Benning Wm.
181 Phillip Henry
182 Hall William
185 Jamieson Robert C., of R. C. Jamieson & Co.
189 Cleghorn James P., of J. G. MacKenzie & Co.
198 Smithers Charles F., manager Bank of Montreal
200 Davis Louis, jeweller
201 Holland G. A., fancy goods
Dawson T. J., millinery
209 Cassils C., of Cochrane, Cassils & Co.
227 Cushing Thomas, brewer
229 Maclaren J. J., of Maclaren & Leet
Mathewson F. H., Bank of Commerce
231 McDonald John, accountant
233 Robertson George R., ins agent
235 Baird J., of John Baird & Co.
237 Sutherland James, stationer
238 Barry George, leather
239 Bremner D. S., merchant
Brown John O., collector
240 Campbell Archibald, gen manager Consolidated bank
241 Carpenter Mrs. M., wid P. P.
243 McAllen A. K. F., shoe findings
244 Oswald J. K., manager Merchants Marine Insurance Co.
246 Stephenson Russell, commissioner Trust and Loan Co. of Canada
247 Hague George E., secretary Merchants Bank
McNally Andrew, r
Cullen Joseph, merchant, r
249 Muir E., druggist
253 Jamieson B., varnish manufr
256 Adams William
Adams William C., advocate
257 Mitchell James, of Jas. Mitchell & Son
258 Dawson S. E., of Dawson Bros.

Here Walbrae place begins.

259 Smith W. H., provision mcht
Smith W. A., med student
Smith M. B., provisions
261 Birks Richard, chemist
264 Vennor Mrs. H A., wid Edward
265 Dougall John R., of John Dougall & Son
Drummond A. T., barrister at law, of Drummond Bros., & Co
266 Burland John B., of Burland & Foster
268 Kerr W. H., of Kerr, Carter & McGibbon
269 Hawson T. B., auditor G.T.R.
270 Jack Mrs. Gertrude, wid James
271 Coristine Jas., of Jas. Coristine & Co.

Here Prince Arthur st. ends.

278 McCready Robt., boots and shoes
281 Foster Alex. M., silk manufr
283 Small E. A., of H. Shorey & Co.
284 Adams James D.
285 Campbell Robert
287 Burland George B., president and general manager Burland Lithographic Co. and British American Bank Note Co.
290 Smith Charles E.
295 Lewis John, surveyor of customs
297 Wilson James, merchant
299 Snowdon Cornelius, of C. C. Snowdon & Co.

UPPER SANGUINET, from south of 25 Roy to St Jean Baptiste village, St Louis ward

510 Gosselin P., carriagemaker
512 Gosselin Alphonse, clerk
541 Gingras Alexander, carpenter
543 Breen Mrs. Mary, wid Thos.
545 Warren George T., manager
547 Rhind Mrs. J., wid William
550 Robertson John, laborer
552 Minogue Mrs. H., wid John
554 Lefebvre J. B., carpenter
556 Carrière Louis, bookbinder
558 Roberts Richard, carpenter
560 Lebel J. T., city collector
568 Murphy Thomas, carter
570 Robertson John, laborer
572 Girard Honoré, carpenter
591 Duhamel Jos., cabinetmaker
Damour T., shoemaker
607 Mainville Michel, tailor
609 McGregor John, com traveller
611 Hayward C., trunkmaker
Connor Henry, harnessmaker
613 Brault Maxime, baker
615 Chartrand Chs, gravel roofer
617 Chartrand Mrs. A., wid Francis
Ste Marie Mrs., wid
619 Bourguignon J. B., beer bottler
620 Bourguignon Miss Josephine
621 Lemarchand Geo., beer bottler
Roy Mrs Adelaide, wid Ed.
Labrèche Pierre, laborer

UPPER ST ELIZABETH. See Laval av

UPPER ST URBAIN, from 581 Sherbrooke north to City limits, St Lawrence ward

50 Hartt G. F., coal merchant
52 Sanders Alex., of H. & A. Sanders
59 Hagar Charles
62 Babcock M., of R. Millard & Co.
69 Duclos Hiram, sen., bdg hse
Spackman L., clerk
70 Cramp Thos., of D. Torrance & Co.
71 Stevenson Richard R., of D. Morrice & Co.
85 Carter Edward, Q.C.
Molson Mrs. H., wid George
69 Farquharson —, tea broker
Gibb Miss M.
Gibb Geo. E., Exchange bank
Bohrer H., professor of music
Logan John E., editor
Arthy E. W., teacher High school
91 Lockhart Jas., financial agent
94 Simms R., of R. Simms & Co.
Simms Chs., of R. Simms & Co.
97 Home for Friendless Women, Miss C. Harvey, matron

Here Bagg st. intersects.

110 St Martin's church, Church of England, rev. J. Philip Dumoulin, rector

PAUL A. LESPERANCE, WATCHES, CLOCKS and JEWELLERY, 224 NOTRE DAME ST

120 Dumoulin rev. J. Philip, M.A., rector St Martin's church
122 Popham Edward, ins broker
124 Boyd Thos., bookkeeper
128 Botterell E. H., of J. Henderson & Co.
130 DeLisle C. A., manufacturers' agt
132 Graham Arthur, editor Canadian Illustrated News
136 Spence J. C., glass stainer
140 Douglas Mrs. Helen, wid J.
146 Hood John, of J. Hood & Co.
148 Radiger Chas. W.
150 Davies J. Try, broker
Cunningham C. H., merchant
Wainwright G. H. R., broker
152 Kilner Charles Thomas
154 Prince Henry, music store
156 Cartwright J. B., of J. B. Cartwright & Co.
158 Harper John, druggist
160 Gowdey Alex., of Shaw & Gowdey
162 Graham Robert
Graham W., telegraph operator
Graham J., telegraph operator

Here Guilbault st. ends.

164 Teulon Henry, bank teller
Teulon Henry, jun., bookkeeper
166 Gyde Chas., com traveller
168 Degruchy P., com traveller
170 Nowers Wm. H., bank clerk
172 Cushing Mrs. E., wid Fred.
174 Guimond J. G., agt Hotel Dieu

Here Pine av. commences.

Hotel Dieu, sister J. Bonneau, superioress
205 Lemire Odilon, clerk
Poupart Alphonse, clerk
225 Collins Henry, storeman
Cunningham James, r
253 Taylor R. George, brewer
255 Lupton John, wood merchant
257 Logan R. J., bailiff
261 Jenner Fust A. R., barrister-at-law

VALLEE, from 34 St Philip west to 211 St George, St Lawrence ward

Sears Henry, clerk
Fisette Jean, shoemaker
4½ Stewart Michael, tailor
St Cyr Miss E., dressmaker
6 Dixon George, storeman
McGovern Mrs. C., wid Thomas
8 Reilly Thomas, foreman
9 Lapointe Miss Louise, dressmkr
10 McCarroll James, gardener
11 Gunnuth G., laborer
13 Hale Alfred, storeman
13½ Roach James, storeman
14 Baird John, plumber
15 Craib John, carpenter
15½ Hallinan John, shoemaker
16 Shaughnessy Mrs. H., wid M.
17 Howard John, carter
18 Johnson Felix, printer
19 Martin George, steamfitter
20 Darragh Michael, carter
22 McCabe Patrick, clerk
23 Hubbard Fred. W., furrier
23½ Lloyd John, night watchman
25 McGarr Michael, carter
26 Norton John, carter
27 Church Patrick
28 Gauvreau Mrs. Zoé, wid J.
29 MacGarry Miss A.
30 Virolle Pierre, picture store
31 Alexander Mrs. Mary, wid Jas.
33 Morrissey Thos., brassfinisher
34 Leahy Mrs. Ann, wid William
36 Laiger —, telegraph operator
37 Mackay John, shoemaker
39 Morrissey L., shoemaker
43 Mahon Mrs. M., wid Edward

VAUDREUIL, from 265 St Paul north to 8 St Therese, East ward

1 Letourneux Fils & Co., hardware
7 Chabot Jean Bte., laborer
Reel Baptiste, laborer
Singer Pierre, trader
Roby Jos., clerk
Wilson Joseph A., clerk
Prévost André, baker
Lamelin —, laborer
10 Prévost, Hébert & Prévost, hardware
13 Scale factory, D. Collins, proprietor

VERSAILLES, from 160 Barre to 242 St Antoine, St Antoine ward

1 Désormeau Frs. X., carter G.T.R.
5 Champagne Frs., blacksmith
7 Ménard Nap., shoemaker
9 Prudhomme J., cooper
Millette Félix, carter
16 Roy Jean Bte., carriage painter
18 Varin Ernest, cashier branch City & District Savings bank

Here St. Joseph st. intersects.

22 Gagné Léon, restaurant
26 Taillefer Miss. A., dressmaker
28 Taillefer Octave, carriagemaker
29 Lallemand A., hardware
31 Lavigne T., leather cutter
32 Laforest Fabien, wood merchant
33 Charlebois Ludger, baggagemaan G.T.R.
34 Lafrance Joseph, butcher
35 Leduc Gédéon, tinsmith

Here Dubrule lane begins.

38 Cunningham William, laborer
40 Lattimore Thos., leather cutter
Duquette Joseph, laborer
41 Larose Alfred, butcher
Charlebois Moïse, printer
Charbonneau Joseph, laborer
Boileau Ambroise, joiner, r
42 Corbeille Frs., wharfinger
43 Dubrule Mrs. M., wid J.
45 Marchand Louis, painter
47 Charretier Léon, customs officer
49 Robillard Basile, roofer
51 Parent Wilfrid, turner
Belmare Xavier, laborer
53 Dubé Frs. X., joiner
55 Lapointe Mrs. P., wid Anaclet
57 Pinet George S., caulker
59 Robillard Pierre, blacksmith
61 Dupuis Adolphe, laborer
62 Chartrand Damase, painter
63 Davis Edward R., shoemaker
Messier Amable, laborer, r
Blunette Thomas, clerk

Here Groulx lane begins.

67 Monette Napoléon, laborer
69 Bonaparte Joseph, laborer
73 Groux Théophile, laborer
75 Surprenant Nap., carter
76 Lemieux Jacques, joiner
77 Dubé Charles, carter
78 Boutelle Jos., plasterer
79 Pilon Mrs. C., wid Pierre
80 St Amour Mrs. E., wid D.
81 Cartier T., customs officer
82 Bougie Arthur, barber
Roy Nar., tinsmith
85 Lancaster Richard, waiter
Morrissey Richard, gardener
Talburt David, waiter
86 Lebrun A., carpenter
88½ Valiquette T., plasterer
89 Glantin Augustin, engineer
91 Cartier Rémi, laborer
93 Omés Isaïe, carter
Roberge Joseph, carpenter
95 Duval Frs., horse dealer
Sarrasin Napoléon, butcher
96 Bellemare Joseph, shoemaker
97 Boucher Etienne, joiner
98 Poirier William, grocer
99 Duquette Mrs. J., wid Alex.

Here Duquette lane ends.

101 Valiquette Napoléon, laborer
Portelance Charles, laborer, r
Lajoie Clément, shoemaker
Jalbert Frs., carter, r
Seyen Jean Baptiste, laborer, r
103 Taillefer Damase, carter, r
Fortin Edouard, carpenter
104 Trudeau Calixte, grocer
106 Baudoin Joseph, joiner
Lavigne Théophile, shoemaker
108 Cavalier Benj., laborer
108½ Bergeron Joseph, laborer
110 Cousineau H., letter carrier
Libercent Félix, butcher
111 Monet Emmanuel, grocer
112 Kennedy Peter, laborer
113 Bourdeau Joseph, laborer
114 Demers Noël
Demers & Co., dressmakers
Demers —, of Demers & Co.
115 Gougeon Jean Bte., baker
116 Depocas Chas. A., bookkeeper
118 Stewart James, ship captain
120 Crawford Arthur, machinist
122 Ritchot Moïse, conductor G.T.R.
124 Vaillancourt Mrs. D., wid D.
126 Lindsay James

VICTOR, from 51 Commissioners north to 93 St Paul, at east end of Bonsecours market, East ward

1 Brodeur C., wine merchant
Laporte A., clerk
Malo Théodore, clerk
3 Prévost Pierre, trader & bdg hse
Laggatt Wm., policeman
Caron Calixte, moulder
Ropaire Guillaume, laborer
Cimoneau Jos., laborer
Audette Prudent, laborer
Audette Frs. X., laborer
5 Chiquette Alfred, bdg hse
11 Ayotte Joseph, shoemaker
15 Mallette Jean Louis, bdg hse

VICTORIA, from 1331 St Catherine north to 818 Sherbrooke, opposite Crystal palace, St Antoine ward

1 Gurd Joseph L., fancy goods
2 Spragg Mrs. E., wid John
3 McFarlane Mrs. Ann, wid J.
Samuel Mrs. R. S.
Kirkwood J. R., bookkeeper
4 Allan Mrs. A., wid James
6 Carson Mrs. Mary, wid Andrew
Bowie D. B., advocate
Harvey Charles, clerk
Delamott Bigby, tel operator
7 Webb James T. S., M.D.
Huntly W. H., clerk
9 Boas F., of B. A. Boas & Co.
Boas Maurice, bookkeeper
Eichmann Alexander, clerk

THE SUN LIFE'S UNCONDITIONAL POLICIES ARE THE MOST LIBERAL KNOWN

10 Benjamin Hy., sec.-treas. Napierville R. R. and Quarry Co.
11 Fu'ton James H., M.D.
12 Brown Andrew A., clerk
13 Academy of Music
Academy of Music Co., Sir Hugh Allan, president; Henry Thomas, secretary-treasurer
14 Wooding Joseph W., storeman
16 Torrance Mrs. J. A., wid rev. J.
20 Cooke Mrs. C. M., wid M. W.
Eager W. L.
Mackintosh C. F., cashier
21 Montreal Collegiate school, C. Nichols, principal
Nichols Chs., L.R.C.P., principal Collegiate school
22 Lighthall William F., notary
Lighthall William, law student
Lighthall George, law student
23 Crispo Frs., chief clerk customs
24 Darling Mrs. Jane, wid Robert
25 Hughes Miss
26 Fraser John, merchant
Martin J. B., lithographer
27 McIntosh Mrs. M., wid Nicholas
McIntosh Miss J. I., Kindergarten
Derrick Miss L., of McGill Model school
Burrowes Miss Caroline
28 Campbell Mrs. A., wid D. P., bdg hse
Kughler Wallace
29 Silverman S., of Silverman, Boulter & Co.
30 Lamothe Pierre, notary
Lamothe Charles, clerk
31 Farrell Mrs. J., wid John
33 Winship T. J., cigar manufactr
Henry James, clerk
34 Wardlow J. H., of Whitney, Wardlow & Co.
Wardlow Jas., cashier Liverpool and London and Globe Insurance Co.
Davies Charles F., Mus. Doc.
35 Carmichael Robert, bookkeeper
36 Young J., of J. A. Young & Co.
37 Blackburn William, clerk
38 Mooney W. M., of W. M. Mooney & Co.
40 Lilly E. A., accountant

Here Burnside place intersects.

39 Doyle P. S., of J. E. Mullin & Co.
Johnson Mrs. Jane, wid Geo.
41 McLea J. B., of J. & R. McLea
McLea K. J., clerk
42 Roche Mrs. A. L., artist in encasing natural flowers in wax
43 Patterson G. H., ins agent
44 Barrington Ths., of Geo. Barrington & Sons
45 Parker Mrs. G., wid Alex. D.
46 Binmore Th mas, bookkeeper
47 Schmidt Henry, clerk
48 Nicolls A. D., of Hatton & Nicolls
49 Cornu Jean, French teacher
50 Small George E., auditor South Eastern railway
51 Fenwick A. G., of Fenwick & Sclater
53 Wright John T., bookkeeper
54 Lindsay Mrs. Rose, wid C.
55 Henderson H. L., at Gault Bros.
57 Macdonald Mrs. E., wid John
59 Stuart E. H., of Stuart & Marler
60 Barry Mrs A., wid Thos.
61 Bethune A. R., insurance agent
62 Hone Jules, professor of music
Lefebvre Napoléon, jeweller
63 Oswald William R., broker
64 Locker John R., accountant
65 Ramsay Mrs. Hew
66 O'Laughlin John, bookseller
67 Kent William G., carpenter
Luke Albert E., agent
Bivelow Nathan Kellogg, of Hamilton Powder Co.
67½ Stubbendorff Hermann
68 Warner N., professor of elocution
69 Gardner John, druggist
Gardner George, manager Montreal News Co.
Gardner James L., clerk
Gardner Alfred G., clerk
Gardner A. W., clerk
70 Douglas Mrs. C. A., wid Thos., bdg hse
Douglas R. L., bookkeeper
Higginson Albert, bookkeeper
Fisher Arthur E., organist St George's church
Ferguson Leslie, clerk
72 Bossom Miss Emelie
Powell T. P., real estate agency
Brush S. G., agent
78 Perkins Mrs. A., wid Henry

VICTORIA SQUARE, between McGill and Beaver Hall hill, St Antoine ward

7 Morgan H., & Co., dry goods
9 Sinnett Miss S., general store
11 Sheridan Patrick, saloonkeeper

Here Fortification lane ends.

13 McIntyre, French & Co., wholesale dry goods
15 Miller R., Son & Co., wholesale stationers
17 Greenshields S., Son & Co., wholesale dry goods
21 Clendinneng Wm., stoves, &c.
Adams C. K., manufacturers' agent
22 Fraser D., manufacturers' agent
24 Morrice D., & Co., ice dept
Hartt Geo. F., coal merchant
30 Sharpe's City Express Co.
Babcock manufacturing Co., Homer Baker, agent
32 Kennedy Matthew, saloon
36 Richardson Geo., boys' clothing
38 Ryan C., furnaces, stoves, &c.
40 Putney Chas. M., confectioner
44 Armstrong G., & Co., cabinetmakers and undertakers
Ward Alfred, of G. Armstrong & Co.
Armstrong W., of G. Armstrong & Co.

Here Craig st. intersects.

Linton J., & Co., boots and shoes
Ames, Holden & Co., boots and shoes
McLaren Wm., & Co., boots and shoes

VIGER SQUARE, between 31 and 369 Craig, between St Denis and St Hubert, St James ward

2 Lafrenière Cyprien, tobacconist
4 Bessette Joseph, printer
4½ Bisaillon Alex., barber
Trudeau Mrs. M., wid Joseph
Valiquette O., laborer, r
6 Gareau Louis D., bookkeeper
Héneault Victor, clerk
8 Rolland J. Bte., of J. B. Rolland & Fils
Rolland Octavien, of J. B. Rolland & Fils
10 Dubord Alexis

Here Vitré st. begins.

12 Robillard Edmond, M.D.
12½ Gaudry J. Bte.
14 Dessaulnier E., clerk
Dessaulnier Ernest, law student
14½ Glackmeyer Mrs., wid L. F.
Glackmeyer Oscar
16 Provençal Damase G., butcher
Cusson Francis, clerk
Sutton Preston, foreman
Crump N. S., foreman
Marquis Damase, bookkeeper
Wren Walter, foreman
Mayer Godfroi, clerk
Gill Horace, foreman
18 Resther J. B., of Resther & Fils
Resther J. Z., of Resther & Fils
Resther Aurèle, bookkeeper
20 Chevalier Louis
22 Benjamin Pierre, bdg hse
Benjamin Euchère, clerk
Benjamin A., clerk
Benjamin H., clerk
McCully Cornelius, law student
Papineau L. J., law student
Bertrand Auguste, clerk
Drolet Charles, clerk
Leblanc C., professor
Leblanc E., advocate
Morrison G. A., advocate

Here Dubord st. intersects.

41 Cadieux A., of Sénécal, Cadieux & Co.
Champagne Joseph, clerk
43 Demers M. J., clerk
45 Marchand J. C., of Turcot & Marchand
47 Dumesnil G. H., J.P., notary
49 Malchelosse Miss Josephine
Malchelosse Sam., bookkeeper
Morin J. H., corporation clerk
53 Fauteux G. W., cashier
55 Fauteux P. A., advocate
57 Perrault H. M., architect
61 Skelly James, of Thos. Tiffin & Co.

Here Berri st. begins.

63 Léveillé Joseph, furniture
65 Van de Vliet T., contractor
Yeoman Mrs. Louisa, wid T., r
Renaud Alphonse, clerk
Trester —, clerk
67 Duvernay L. D., prop Courrier de Montréal
69 Hudon Pierre, cabinetmaker
O'Meara P., asst City clerk
73 Dufresne Joseph M., of Dufresne & Mongenais
75 Trudel E. H., M.D., president Ecole de Médicine et de Chirurgie de Montréal
Trudel Louis P., law student
Beaudry G. O., M.D., of Trudel & Beaudry

Here St. Denis st. intersects.

11 Payette & Guilbault, hotelkprs
13 Craig H. M., manfr of ties, etc.
15 Graham Robert, wood dealer
23 Seers Jean Baptiste
Seers Francis, jun., dentist
Seers Alexander, jeweller
Seers Thomas, machinist
Lussier Louis, printer
25 Belcourt N. N., insurance agent
Belcourt N. A., law student
Belcourt E. E., clerk
25½ Corcoran Mrs. M. T., wid J. W.
Corcoran T. P., clerk
Corcoran J. J., clerk

J. A. BAZIN, SURGEON DENTIST, 1357 ST CATHERINE ST cor McGILL COLLEGE AVENUE

25½ Corcoran Ernest A., clerk
Belleau A. F., bookkeeper
Boisvert E. D., bookkeeper
Roy Arthur, clerk
Beaudry Ernest A., clerk
Grondin L. L.
Randall H. L., organist
Dubord Mrs. M., wid Antoine
27 Loranger hon. Thomas J. J.
29 Smith Edward, engineer
Morris A., com traveller
Frarat Augustus, artist

Here Craig st. intersects.

306 Beaudry G. O., M.D., of Trudel & Beaudry
310 Lefebvre Edouard, of Lefebvre & Viau
312 Wall Henry, bookkeeper
314 Auger Edmond
316 Montivier L. H., plasterer
Seers Wilfred, com traveller
Brosseau L., conductor G.T.R.
318 Monette O., bookkeeper
Catelli C. H., manufr vermicelli
336 Belmont Joseph, com traveller
338 Emery Mrs. Josephine, wid T.
340 Sénécal A., gen agt Q. M. O. & O. R. R.
342 Loranger Joseph M., Q.C., of Loranger, Loranger & Beaudin
344 Loranger hon. L. O., of Loranger, Loranger & Beaudin
346 Baillargeon Vital, P. O. clerk
352 Chartrand & Patenaude, coal and wood dealers
368 Brissette & Normandin, lumber merchants

VISITATION, from 423 St Mary north to Sherbrooke, St James and St Mary wards

1 Panneton André, bookkeeper
Panneton W., brassfinisher
Panneton E., clerk
4 Beauchamp Aimé, laborer
Brouillette Jos., laborer
12 Gratton L., clerk
Marsan Urgèle, shoemaker
14 Gauthier Mrs. Z., wid M.
Pellerin J. H., boots and shoes
15 Donnelly P., of P. Donnelly & Co.
16 Bourassa Noé, of J. B. & N. Bourassa
18 Bourassa Jean Baptiste, of J. B. & N. Bourassa
20 Plante F. X., guardian
Académie Ste Marie, A. D. Lacroix, principal

Here Craig st. intersects.

26 Jetté Désiré, fruit dealer
26½ Autier A., joiner
28 Beaudoin Camille, blacksmith
32 Dion A., train despatcher Q. M. O. & O. R.R.
34 Bouchard Jean B., M.D.
35 Académie des Sœurs de la Congrégation, sister St Régis, superioress
36 Dozois Léon, bookkeeper
38 Buckler James, silk weaver
Buckler Miss F.
Buckler Miss E.
Cousineau Vital, soda manuf
39 Simpson D., driver
40 Mousseau Charles, joiner
41 Potvin A., carter
42 Deguire D., carpenter
43 Bazinet Henri, trader
44 Lacombe O., grocer

Here Bonaparte st. begins.

45 Ratelle D., laborer
47 Begnale Pierre, engineer
48 Salle d'Asile St Vincent de Paul, under the direction of the Nuns of La Providence, rev. sister St Thomas, superioress
49 Brown Miss Mary
51 Guerin Antoine, confectioner
53 Galais Cléophas, bookkeeper
53½ O'Rourke Thomas, moulder
55 Lamarre Hubert, clerk
57 Martineau Paul G., advocate

Here Lagauchetière st. intersects.

58 St Michel Charles, engineer
59 Rocheleau Mrs. M., wid A.
Rocheleau Adolphe, tailor
Rocheleau Jos., tailor
60 Matthews Mrs., wid
61 Paquette Joseph, guardian
62 Lavoie Mrs. C., wid J. B.
63 Mallette Henri, conductor
64 Bergeron Ed., shoemaker
65 Charbonneau Mrs. E., wid J. B.
66 Lavoie Max., laborer
66½ Thomas A., laborer
67 Lespérance Léon, joiner
68 Bureau Jean, printer
Moyen Joseph, fruit dealer, r
Riopelle E., laborer, r
Bonenfant Nap., laborer, r
Groleau Fred., trader, r
70 Girard Charles, butcher
Loiseau Mrs. M., wid Jos., r
Turenne Mrs. E., wid Louis, r
71 Smith James, carter
Couture Joseph J., jail guard
Brindamour Napoléon, barber
Couture J. D., clerk
72 Valiquette Jos., carter
73 Deslauriers Mrs. C., wid F. X.
Deslauriers F. X., foreman
74 Fullum William, butcher
74½ Despatie O., grocer
75 Trudeau F. X., carter
76 Thouin Mrs. A., wid N., dressmkr
77 Larivière F. X., joiner
Marois Joseph, shoemaker, r
Lessard Mrs. P., wid F. X., r
St Jean Moïse, shoemaker, r
Lamoureux Charles, laborer, r
78 Despatie Onésime, grocer
79 Filion Télesphore, barber
80 Lepaix Olivier, laborer
80½ Boucher Edouard, laborer
Simard Joseph
80¾ Duhamel Joseph, checker
Duhamel J. B.
81 Belisle Théo., horse dealer
82 Martel Félix, mason
83 Langlois Elie, horse dealer
84 Fabre Miss C.
85 Goulet A. N., watchman
Christy Mrs. E., wid R.
86 Piamondon Edouard
87 Gaudette Odile, shoemaker
88 Latulippe Louis, laborer
90 Cléroux P., grocer

Here Dorchester st. intersects.

St Peter's church, R. C., rev. Pères Oblats, rev. Père Jos. Lefebvre, superior
94 Dufresne T., bookkeeper
96 Bérard Elzéar, joiner
98 Villeneuve Joseph, blacksmith
Touchet Mrs. L., wid Joseph, r
Villeneuve Mrs. Julie, wid Jos., r
Bonin François X., laborer, r
100 Brissette Eugène, wood dealer
102 Bertrand S., cabine maker
102½ Leprohon François, sculptor
102¾ Léonard Jean, stonecutter
102¾ Lebel Jos. P., of Gaucher, Tellemosse & Co.

104 Jeannotte [illegible]
106 Fullum [illegible] butcher
Oblats Pères, rev. Joseph Lefebvre, superior
108 Gaudet Joseph, sen., laborer
110 Gaudet Joseph, jun., shoemaker
113 Maîtrise St Pierre, rev. H. Verreau, director

Here St. Rose st. ends.

118 Content L., butcher
119 Desjardins F., grocer
120 Garny Cyrille, engineer
121 Gervais Z., tailor
122 Méloche Joseph, laborer
123 St George R., laborer
St George J. M., laborer
124 Desjardins Pierre, stonecutter
125 Routhier Miss A., dressmaker
Lamoureux Mrs. Joseph
126 Drolet Jean, sculptor
126½ Robitaille N., shoemaker
127 Withey Sam J., soapmaker
127½ Duclos David, carter
128 Rivet L., carter, r
Ménard Edouard, cigarmaker, r
128½ Légaré Napoléon, shoemaker
Vézina Joseph, laborer
129 Meunier A. A., M.D.
130 Lapointe Fran., laborer
130½ Panciera Jean, tinsmith
131 Collin E., laborer
132 David Joseph, laborer
132½ Brulé Joseph, laborer
133 Choquet Louis, hatter
134 Prévost A., carter
135 Thérien S., wood dealer
137 Gaboury A., of Gaboury & Cadieux
Cadieux Jos., of Gaboury & Cadieux
Robichaud Camille, clerk
138 Couture Louis, trader
139 Gaboury & Cadieux, contractors
140 Cawthorn T., fish dealer
143 Robert Mrs. M. C., wid J. B.
Robert N., trader
Robert Jacques, butcher
Robert J. B., clerk
144 Viger J. E., lumber merchant

Here St. Catherine st. intersects.

158 Viger J. E., wood dealer
Bazinet Jean Louis, laborer
Hémond Janvier, painter
Vigeant Joseph, joiner
159 Montmarquet Mrs. E., wid C.
160 Touzin Liboire, barber
Touzin O., plasterer
161 Condrick Mrs. Mary, wid M.
162 Archambault E.,
Bélair Louis, agent
Nadon Joseph, laborer
163 Galipeau Narcisse, bookkeeper
164 Gareau Emilien, grocer
164½ Chartrand A., blacksmith
Chartrand Moïse, blacksmith, r
165 Loiselle Joseph, joiner
166 Galipeau Joseph, joiner
Thérien Z., laborer, r
Renaud A., laborer, r
168 Valcourt Mrs. P., wid C.
Larivière Césaire, storeman
169 Meunier Augustin, butcher

Here Allard st. ends.

170 Beaudin N., clerk
171 Bouthillier Eugène, carter
172 Prudhomme Joseph, joiner
Auger Mrs. D., wid J. B.
Collin W., storeman
Gélinas E., laborer
Dubé T., leathercutter
173 Durocher Michel, laborer
Audet Mrs. Lucie, wid A.

J. R. MARTIN, STEAM LITHOGRAPHER, VISITING CARDS, &c., 16 ST BONAVENTURE ST

174 Carignan Théophile, joiner
175 Lefebvre Ephrem, trader
176 Desjardins Joseph, laborer
177 Dompierre L., laborer
178 Belleau Joseph, bricklayer
180 Dufaux Félix, trader
Dufaux Mrs. Adèle, wid
181 Gingras Jos., plasterer
182 Lachapelle N., carter
Desjardins Théophile, laborer
183 Desjardins Joseph, barber
184 Delisle Charles, shoemaker
186 Durocher Mrs. Lucie, wid L.
188 Lévesque J., shoemaker

Here Mignonne st. intersects.

190 Christin Jos., grocer
191 Provost Elie, grocer
192 Côté Pierre, stonecutter
193 Quintal Charles, horse dealer
194 Duguay Edouard, shoemaker
195 Goulet H., laborer
196 Hoofstater Joseph, carter
197 Sourdif Aimé, trader
198 Lebeau Auguste, baker
199 Pepin I., leathercutter
Martel E., laborer, r
Bernier I., carter, r
Lamanque Charles, baker, r
200 Léonard Narcisse, joiner
201 Leblanc François, laborer
Leblanc Adolphe, tinsmith, r
203 Miron Mrs. H., wid Maxime
204 Chapleau—, laborer
Deslauriers Clément, laborer, r
205 Lesiège N., laborer
Morin Joseph, laborer, r
Lauzon O., laborer, r
Méloche H., laborer, r
207 Luchapelle J., laborer
207½ St Pierre Louis, laborer
Matthew E., blacksmith
209 Langlois Wm., laborer
209½ Lebeau F., laborer
210 Legault Nap., tailor
210½ Beaupré D., policeman
211 Rodier J. A., printer
212 Thouin A., joiner
212½ Laramée Louis, policeman
218 David Basil, boots and shoes
214 Duclos J. B., joiner
Tétreault X., joiner
215 Tourville Jos., furrier
216 Langlois Charles, shoemaker
Duclos Amédée, roofer
217 Graham Patrick, contractor
218 Beaupré L., shoemaker
Venne Jos., shoemaker
Benoit Mrs. G., wid Henri
Benoit Miss P., dressmaker
219 Boyce Thomas, bookkeeper
Jointure Ed., baker, r
Bénard Bonenfant, laborer
Venne Clément, policeman
221 Hogue Alphonse, shoemaker
221½ Ouimet Jos., junk dealer
222 Venne Toussaint, laborer
Smith Ernest, laborer
223 Tardif Jos., leathercutter
223½ Paradis P., laborer
Thouin Jean Bte., blacksmith
224 Gagnon J., cabinetmaker
Lamoureux Ludger, carter
225 L'Archevêque Stanislas, grocer
226 Pichette C., plasterer
Despatie A., clerk
227 Larchevêque S., grocer

Here Logan st. intersects.

228 Beaudin Toussaint, butcher
229 Lauzon Charles, grocer
230 Goyette Olivier, butcher
Caron Zoël, sailor
231 Leblanc Mrs. L., wid Olivier
232 Richelieu Joseph, wood dealer
233 Brazeau Guillaume, carpenter
234 Arcouette A., furrier
235 Ducasse Alexis
236 Forest J. Z., grocer
Perreault Charles, joiner, r
238 Goulet Moïse, shoemaker
238½ Beaudry A., clerk
239 Beaudoin Modeste, laborer
Latour I., carter, r
Lauzon M., carter, r
Bernier N., laborer, r
Goulet Mrs. A., wid P., r
Poitras Pierre, carpenter, r
Marquis Jos., bricklayer, r
240 Girard Jos., sen., butcher
241 Lauzon M., storeman
242 Girard Jos., jun., butcher
243 Brodeur Jos., painter
244 Charlault Charles, plumber
245 Granger Godfroi, butcher
249 Martel Ed., butcher
250 Michon Louis, grocer

Here Robin st. begins.

251 Richelieu Ed., butcher
252 Gareau & Patry, grocers
253 Guernon Martyr, carter
Martin F., carter
255 Martin Joseph, carter
Thérien J. B., carter, r
256 Girard Olivier
Juteau M., joiner
256½ Richelieu Mrs. A., wid Ed.
257 Lapointe L., grocer
257½ Byette J. B., carter
Martel Jos.
259 Carpentier Jean Bte., trader
259½ Marien Jos., shoemaker
Roulé Auguste, plasterer, r
Compagnon Joseph, laborer, r
Lefebvre Joseph, laborer, r
260 Harvey Thomas, contractor
262 Morney Jas., currier
263 Desrochers Narcisse, carter
Navert Louis, carter, r
264 Cavana Edouard, soapmaker
268 Durocher Théophile, laborer
269 Chapleau Eugène, carter
270 Lapierre André, laborer
271 Ethier Pierre, joiner
272 Brien dit Desrochers Jos., potash
275 Dépatie Wm., saloonkeeper
278 Dupuis Siméon, laborer

Here Lafontaine st. ends.

285 Chevalier Jos., saloon
287 Léonard Geo., shoemaker
Diot Alphège, springmaker
288 Gauthier George, laborer
290 Rousseau Jos., stonecutter
292 Labelle Paul, laborer
295 Canada Thread Manufacturing Co., John Hunter, manager
Hunter John, manager Canada Thread Manufacturing Co.
300 Girard André, guardian
307 Gibeau Jos., horse dealer
Gibeau Télesphore, plumber
Giroux A., laborer, r
309 Ayette Joseph, laborer
310 Martin Jérémie, carter
Brien Jos., builder, r
311 Beaudin Louis, bricklayer
312 Boucher Antoine, grocer
Caron—, carpenter, r

Here Nonancourt st. ends.

313 Girard Jos., shoemaker
314 Daoust Olivier, carter
Arcand—, horse dealer, r
315 Lamalice Miss
316 Camyré Aug., carter
Lamontagne J. Bte., carter
317 Bertrand Jos., painter
317 Montplaisir D., painter
318 Lapierre Joseph, carter
Sabourin Arthur, carter, r
Lamoureux N., carter, r
319 Landry J. B., cooper
Dominique Pierre, shoemaker
320 Ethier Jos., butcher
322 Landry Jos., joiner
324 Prudhomme Octave, carter
325 Durocher Jos., laborer
327 Brousseau Philéas, trader
Ouimet Isaïe, laborer
329 Courtemanche M., roofer
330 Hogue J. Bte., grain dealer
Beauchamp U., carter
332 Lesiège E., shoemaker
Monette Michel, joiner
Bourassa Hercule, joiner, r
334 Belisle F., tailor
336 Thouin Joseph, butcher, r
Laramée Louis, joiner
337 Bastien Alphonse, blacksmith

Here Ontario st. intersects.

339 Beaudoin Jos., saloon
Morin Louis, beer driver
340 Ste Marie Pierre, hotelkeeper
Lemire J., shoemaker
341 Bayard Jos. E., joiner
343 Nadon Paul, shoemaker
346 Luchance Napoléon, carter
348 Bouthillette Louis, laborer
352 Laporte Xavier, hair maker
355 Beaupré Geo., shoemaker
356 Rodier J. B., carter
357 Brunelle Jos., gilder

Here Parker st. ends.

358 Rodier F., laborer
Barron Joseph, stonecutter
361 Ducas Maxime, trader
363 Hogue Damase, plumber
363½ Bisson Olivier, laborer
Michaud Geo., shoemaker
Taillefer Louis, carter
Boileau Baptiste, sawyer
365 Cadieux Geo., painter
367 Bouchard Pierre, trader
369 Grilloux Geo., tinsmith
Morin Théophile, saddler
Gagnon Henri, shoemaker
Cyrille Mrs., wid
369½ Cantin Mrs. Zoé, wid, grocery
370 Fox Thomas M., glue manuf
373 Gauthier E., blacksmith
377 Gauthier Mrs. P., wid Frs.
379 Gautier E.

Here Larivière st. ends.

383 Lorange Mrs. Mélina, wid Frs.
387 Houle Hyacinthe, carpenter
Normand J. B., laborer
Caron Jos., laborer
Caron Pierre, cabinetmaker
389 Beauchamp Joseph, joiner
391 Fournier Hyacinthe, joiner
393 Dépatie Elie, carter
395 Gravel H., carter
Brunet Jérémie, laborer
396 Stuart E. J., glue factory
397 Thérien Adolphe, laborer
Vaudreuil —
399 Cusson Maxime, laborer
401 Dégraton Martin, laborer
402 Couture Mrs., wid
403 Palasse Louis, basket maker
Bélanger Jos., joiner
405 Charrette Félix, laborer, r
407 Fournier Alfred, joiner
408 Hardy X., laborer
Lapointe Jean Baptiste, laborer
411 Cadieux Magloire, gardener
Kirkwood John, laborer
Williams Mrs. O., wid L.

PAUL A. LESPERANCE, for FINE GOLD WATCHES at lowest prices, 224 NOTRE DAME ST

412 Finel Alexandre, laborer
414 Lenoir A., tailor
416 Montigny Antoine
418 Gauthier Pierre, laborer
419 Boucher Rémi, bricklayer
Bertrand Paul, laborer
Masson A., laborer
Bisson J. B., laborer
421 Gravel Martin
Lemire Frs., shoemaker
423 Gravel M.
Lacroix Jos., leather cutter
430 Désautels W., laborer
Chaussé L., shoemaker
Béland Mrs. T., wid Désiré, r
Gagnon Mrs. N., wid Frs., r
Charette Félix, laborer, r
432 Dubé Maxime, laborer
Lamesse Z., laborer, r
Gélinas Frédéric, shoemaker, r
434 Deschênes H., shoemaker
436 Porter & Savage, leather belting
Jacques Cartier Normal school, rev. l'Abbé H. A. Verreau, principal

VITRE, from 12 St Denis west to 62 St George, St Lawrence and St Louis wards

4 Robilliard Mrs. R., wid Joseph
6 Moody Norval, finisher
8 Hérard L. J., patternmaker
10 Fortier Mrs. Sophie, wid Jos.
Bruneau Edouard P., clerk
Chaussé A., shoemaker
Bréault F. X., clerk
Cayler P., clerk
Normandeau Louis, clerk
Houle A., barber
Fortier F. X., C.P.R. conductor
Martin G., policeman
Manseau P., machinist
Noury Miss L., dressmaker
11 Dastous B., of Dastous & Son
Dastous E., bookkeeper
Siméon Louis A., clerk
12 Arless James, shipcarpenter
12½ Dufresne Mrs. S., wid Olivier
Lamontagne Mrs. M., wid E. B.
Lafort Pierre, trader
Pagé Mrs. A., wid Albert
16 Lépine Joseph, carter
17 Lemieux Mrs. A., wid O., bdg hse
Brault C., clerk
Laflamme G., medical student
Morin Henri, bookkeeper
Lemieux Miss H., dressmaker
Comeault H., law student
Archambault Alex., clerk
Pilet Armand, clerk
Lachapelle —, clerk Q. M. O. & O. R. R.
Brault L., student
Lévéillée Narcisse, tailor
Bouthillier C., whitewasher

Here Sanguinet st. intersects.

19 Murphy Stephen P., grocer
39 Guay Ed., carpenter

Here St. Elizabeth st. intersects.

45 Villemaire Mrs. A., wid Louis
47 Brossard Télesphore, merchant
48 Rittenberg Isaac, butcher
51 Lafricain Mrs. Annie, wid E.

Here German st. intersects.

61 Parent Joseph, bookkeeper
Parent A. D. L., bank clerk
63 Beauvais Joseph, clerk

Here St. Constant st. intersects.

71 Gauthier Mrs. I., wid A., bdg hse
Gagné Frs., medical student
Lalonde R., clerk
Dérome L. J. A., of Cadieux & Dérome
Gauthier Miss A., dressmaker
Lalonde A., clerk Q.M O. & O.R.
Bedard Omer, clerk
Courteau Edgar A., clerk
Courteau Chs. E., clerk
Hones —, merchant
Gauthier E., advocate
72 Saucier Mrs. E., wid Moïse
Saucier Philippe, clerk
Desnoyers Mrs. J., wid M.
73 Cardinal Louis, bdg hse
74 Faquet M., blacksmith
75 Pigeon Albert, printer
76 Bissonnette Miss S., directress Hospice Ste Bathilde
77 Généreux J. N., printer
79 Laverdure François, laborer, r
Laverdure Edouard, laborer, r
Downey John, laborer, r
Sauvageau J. Bte., laborer, r
Lamirante Nap., printer, r
Mainville G., stonecutter, r
Robinson Thomas, laborer, r
80 Thom James, blacksmith
Herbert A., of A. & J. Herbert
Herbert J., of A. & J. Herbert
81 Douris L.
83 Courtien Paul, cook
85 Frappier Alexis, bookkeeper
87 Meroni C., policeman
88 Carpentier Louis, printer
90 Touland A., brassfinisher
91 Lamère F. X., saloon

Here St. Dominique st. intersects.

95 Racine Joseph, miller
99 Questa Santino, laborer
100 Garand R. J., painter
101 Mathieu A., carriagemaker
Painchaud Octave, clerk
104 Mullen James, boots and shoes

Here St. Lawrence st. intersects.

105 Riendeau C., photographer
107 Launois A., saloonkeeper
108 Gervais Pierre, blacksmith

Here St. Charles Borromée st. intersects.

118 Benoit Chas., grocer

Here White's lane begins.

123 Anderson John, engineer
Johnson Frederick, foreman
McLeod Miss Margaret
125 Timmis John H., stationer
126 Lalande Israel, upholsterer
127 Thibault Joseph, soapmaker
Labelle Pierre, laborer
128 McGrevy Pat., baker
129 Pitcher Joseph, laborer
Boisvert Alf., confectioner
130 Murphy Thos., laborer
131 Thibault Pierre, furrier
134 Blunt Stephen, galvaniser
Tyrrell Stephen, gardener, r
Bissonnette Mrs. A., tailoress, r

Here Court av. begins.

136 Smith Jos., cabinetmaker
144 Phillips George H., hatter
147½ Callahan & Co., grocers

Here St. Urbain st. intersects.

150½ Duvert Paul L., fresco painter
151 Scanlan John, grocer
Trudeau Louis, clerk
Scanlan Michael, clerk
Guimond Gustave, clerk
153 Foster George, laborer
Holland Wm. H., printer
154 Hearn Michael, carter
155 Meadowcroft J. R., brassfinisher
156 Scott John, engineer
157 Poet Mrs. A., wid James
Poet James, clerk
158 Coo Chas., machinist

Here Theatre lane ends.

159 Martin Maurice, laborer
161 Vaughan Mrs. Ann, wid A.
Whitney Mrs. A., sicknurse
163 Dufresne Arthur, ins clerk
Rivers Daniel, porter
165 Kinsella James, saloon

Here Cotté st. intersects.

172 Montreal C.P.R. workshops
176 Burke Thos., leather cutter
178 Jacobs Isaac, driver
180 Kennedy George, blacksmith

Here Chenneville st. intersects.

181 Kerans Daniel, grocer
182 Scanlan Michael, grocer
183 Dunphy Thomas, steward
187 Shannon Miss H., dressmaker
189 Scanlan Timothy, grocer

Here St. George st. intersects.

VOLTIGEURS, from the River off 309 St Mary, north to 58 Lagauchetiere, St Mary ward

Here Water st. begins.

Here Molson terrace begins.

2 Boudreau Pierre, fruit dealer
6 Lallemand George, laborer
Clarke James, laborer
8 Clarke Albert, laborer
Kertson Mrs. L., wid R.
Lachapelle Oct.
12 Jeannotte Stephen, laborer
Tremblay Maxime, blacksmith
Tremblay Athanase, laborer
Sheppard W. C., operator
14 Homond P., laborer
16 Dahll Chas., carter
18 Huckle Isaac, laborer
20 Becket Charles H., storeman
22 Bryant Alf., carpenter

Here St. Mary st. intersects.

27 Nantel Jos., hotelkeeper
28 Tremblay Romain, laborer
38 Mercier Léandre, laborer
40 Boissonneau David, joiner
Maillette S., leather cutter
Tremblay Onésime, shoemaker
45 Brown George, laborer

Here Craig st. intersects.

51 Guilmette Ambroise, joiner
53 O'Rourke John, steamfitter
Alarie Mrs. M., wid J. Bte.
54 Croze Ludger, bailiff
55 Duval J. B., joiner
55½ Vidricaire M., carter
56 Ball Thomas, laborer
57 Scott Daniel, laborer
Hall Robert, laborer
59 Emard E., cabinetmaker
61 Alarie J. Bte., tinsmith
63 Luby James, drain contractor

WATER, from Voltigeurs, on the River side, to Lacroix, St James and St Mary wards

1 Hanson Christian, laborer
3 Chambers T. C., steward
5 Stonehouse Wm., bookkeeper

THE SUN LIFE, 164 ST JAMES ST, ISSUES UNCONDITIONAL POLICIES

7 Degagné U., carpenter

Here St. Ignace st. begins.

Here Panet st. begins.

69 Fournier Chris , clerk
71 Lapointe Guil., carter
77 Cloutier Jérôme, carter
Kendall George, laborer
Beemer H. J., general contractor

Here Barclay st. begins.

Here Brock st. begins.

127 Milligan William, chandler
129 L'Abbé N., laborer

Here Montcalm st. begins.

135 Vincent Joseph, boatman
143 Brennan John, laborer

Here Grant st. begins.

145 Cunningham John, saloon
146 Murray Richard, labor
149 Loiseau Michel, fish dealer
165 Henault A. A., ice dealer

Here Jacques Cartier st. begins.

Here Woodyard lane begins.

Here Lacroix st. begins.

WELLINGTON, from 52 McGill west to City limits, St Ann ward

2 Beard S. W., & Co., coal yard

Here Grey Nun st. intersects.

11 Copland & McLaren, cements
12 Brown A. R., & Co., coal yard
Barney L. C., oil manufacturer
18 McDonald Hugh, laborer
20 Robertson James, metal mercht
28 McLaughlin John, stevedore
30 McInerney John, storeman

Here King st. intersects.

32 Meldrum Bros., coal merchants
33 Lynch Daniel, laborer
35 O' Keeffe Miss M A.,dressmaker
39 Varin Miss Louise, teacher
Carroll Jeremiah, laborer
41 Laverty Hugh, marine stores

Here Queen st. intersects.

57 Strachan Adam, laborer
58 Campbell Tobacco Co.
Smith William, & Bro., office
73 Macdonald D. J , grocer
Macdonald Geo McKenzie, of Euard & Macdonald

Here Prince st. intersects.

75 Loughman & O'Flaherty, grocers
77 O'Flaherty Michael J.,of Loughman & O'Flaherty
80 Hammond Joseph, policeman
Leggatt James, gardener
82 Murphy Edward, cooper
84 Prévost H., & Co., founders
87 Dowd Charles, laborer
Smith Bernard, moulder
Dunagan James, musician
89 O'Grady Michael, furrier
Sullivan Owen, music teacher
91 Tolland Mrs. C., wid Chs., midwife
French Charles, finisher
French Mrs. C., dressmaker
92 Higgins Peter, boiler manufr
93 McDonald Miss M. M., waitress
95 Axford Daniel E., confectioner
97 Kobold John H., saloonkeeper

Here Duke st. intersects.

100 Baird James, tinsmith
101 McNab Daniel, dye cutter
102 Cannon Andrew, storeman
103 Keefe David, fruit store
104 Bonner John, cooper
105 Stewart William J., fireman
106 O'Hara Robert, merchant tailor
107 Burry Robert, finisher
Burry John, clerk G.T.R.
108½ Goodfellow Jas., boilermaker
109 Gellatly John, jeweller
110 White W. C , boilermaker
111 Clelland Samuel, engine driver
112 Paisley Henry, night watchman
113 McKenzie David, grocer
114 Aiken Mrs. Margeret, wid James
116 Anderson John, baker
117 Wright Samuel, line builder Montreal Telegraph Co.
118 McInnes Neil, storeman
Walker Mrs. U., wid Jas.
119 Cullen Mrs. C., wid J , fruits
121 Vallance Hugh, draughtsman
122 Prévost Pierre, carpenter
124 St John Miss M., confectionery
125 Gellatly G. W., watchmaker
126 Goodfellow James, sen., furrier
127 Walker John, dry goods
128 McShane James, hay and grain

Here Nazareth st. intersects.

131 Tremblay N., & Co., butchers
133 Jones Albert, blacksmith
McKenzie John, salesman
135 Arahill Michael grocer
135½ Cherry Robert, blacksmith
136 Canada Presbyterian Mission church
137 Stotta J. W , tea merchant
137½ Dowell Thomas, laborer
141 Happy Lewis, barber & tobaccos
143 Wilson James
144 Rolston Robert, wheelwright
147 Morrissey John, cooper
148 Finn Mrs Bridget, wid Daniel
149 Finn Patrick, scalemaker
150 McShane Owen, carter
Moan John, carter
151 Lynch Patrick, shoemaker
152 McDonald Mrs. R., grocery
153 Leroux André, butcher

Here Dalhousie st. intersects.

154 Fire Station No 3, Frederick Haines, guardian
O'Brien John, laborer
155 Morgan B., trader
157 Conway John, lock master
157½ Murphy Patrick, cooper
158 McCulloch F., sen., asst chief Fire department
McCulloch Frs. R., bookkeeper
159 Taggart Archibald, carter
161 Deery Henry, saloonkeeper
163½ Furlong Joseph, cooper
164 Tague Edward, fruit store
165 Furlong Mrs. Jos., fruit store
166 Daly Michael, tailor
167 Quinn Henry, laborer
168 Dragon H., yrdmaster G.T.R.
Dragon Frs., checker G.T.R.
169 Welsh M. P. picture framer
170 Lyons John, harnessmaker
171 Duffin James, stevedore
172 Blanchard E., sen., caulker
Blanchard E., jun., caulker
Saunders John, laborer
173 Gorman Charles, dry goods
174 Howley John, laborer
175 Sullivan Florence, laborer
176 McDermott James, laborer
Benoit Louis, laborer
McKinley John, carter
177 Adland Arthur, barber
178 Hartford James, stevedore
180 Roster James, laborer
181 McCay Francis, grocer
182 Mahony James, grocer

Here Ann st. intersects.

201 Milligan David, dry goods
207 Lynch Wm. L., grocer

Here Shannon st. begins.

220 Adélin Flavien, saloon

Here Colborne st. intersects.

225 Force Anthony, com merchant
Grand Trunk freight cashier's office, W. R. Bell
234 Montreal Warehousing Co., G.H. Hanna, manager and sec'y
237 Kerr James, grain dealer

Here Young st. begins.

245 Gosling William, cooper
247 Holiday Andrew, cooper
261 Croteau George, grocer

Here Murray st. begins.

Here McCord st. begins.

272 Hart George F , coal yard
276 Brown John, foreman

Here Wellington bridge crosses.

Here Canal st. begins.

Here St. Patrick st. begins.

347 Franey John, saloonkeeper
349 Bowns Thomas, laborer
Duncan Robert, laborer
351 Head & Sons, butchers
353 McNeil Mrs. Mary, wid John
353½ Travers Robert,
Mallette Mrs. Rosalie, wid J., tailoress
355 Duraud Félix, bricklayer
Fraser Alexander, laborer
355½ Anderson Michael, laborer
357 Brown Mrs. A., wid J., grocery
359½ Ainslie Mrs. B., wid William
361 McMullin Dennis, laborer
365 Knowles Wm., police sergeant
367 Ford Charles, machinist
369 Knowles I. C., tailor
369½ Moss Jean B., carpenter
371 Butler Michael, laborer
371½ Cleffey James, joiner

Here St. Columban st. begins.

373 Coghlan Dennis, grocer
373½ Neal Patrick, laborer
375 Smith Thomas, fruit store
377 Higgins Martin, customs officer
379 Prowse Mrs. Grace, wid Samuel, confectionery
381 Prowse Leonard, tinsmith
383 Graham Mrs. B., wid John
West End Free dispensary, Mrs. E. Day, caretaker
385 Day Mrs. E., wid P., caretaker
West End Free dispensary
387 Ellis William, painter
King Mrs. E., wid G., dressmkr
389½ Morin Jean Bte., brakeman
391 Wire John, engineer
391½ Lecours Henry, boltmaker
393 Reed Robert, storeman
393½ Mulhern P., foreman
395 Duggan Patrick T., saloonkeeper

Here St. Etienne st. intersects.

397 Jones Arthur, saloonkeeper

JAMES A. BAZIN, TEETH FILLED, &c., 1357 ST CATHERINE ST cor McGILL COLLEGE AV

400 City and District Savings bank branch, Wm. Daly, agent
Daly Wm., agent Wellington street branch City and District Savings bank
Shea John S., teller Wellington street branch City and District Savings bank
401 Leeson James, laborer
403 McAllen Miss Ellen, dressmaker
405 Durand Mrs. J., wid A., saloon
411 Gaudaire Mrs. H., wid Samuel
411½ O'Brien Patrick, grocer
415 Frowley Patrick, shoemaker
419 Maynard W. H., confectioner
421 Boswell Mrs. A., wid W., grocery
423 Stone Miss E., dressmaker
423½ Côté J. Adolphe, bookkeeper
425 Côté Mrs. J. A., & Co., dry goods

Here Farm st. begins.

427 Pujas Alexander, joiner
429 Anderson Charles, moulder
431 Reid John, tailor
433 Snelgrove John, laborer
Callahan Robert, foreman
435 O'Brien Patrick, customs officer
437 Cliffert Mrs. Jane, wid John, confectionery
439 Wilson & McCulloch, traders
McCulloch K., of Wilson & McCulloch
441 Hughes Thomas, carter
443 Mullins Patrick, laborer
Greffe Moïse, grocer
445 Houlahan Joseph, fitter
447 McNicholl James, engineer
449 Noonan James, joiner
451 McAvoy John, boilermaker
453 Brickley Samuel, engineer
455 Searle George, moulder
458 Grace church, Church of England, rev. S. Belcher, rector
Hunt Thos. P., sexton Grace church
Grace church school
459 O'Rourke John, wood dealer

Here Centre st. begins.

Here Grand Trunk st. begins.

Here Condé st. begins.

479 Hinley & Co., boots and shoes
Hinley Mrs. M., of Hinley & Co.
481½ McDonald A., storeman
483 Perry John, foreman
485 Pease Richard, brakeman
487 Anderson Albert, brakeman
489 Webster John, fitter

Here Mullins st. begins.

515 Rodger T. A., M.D.
527 Riendeau Joseph, laborer
529 Rodden Edward, laborer
531 Wood C. A., M.D.
McGee Miss Mary
Ryan J., engine driver G.T.R.
557 Lomas Henry S., St. Charles Club house

Here Richmond st. begins.

Here Grand Trunk R.R. intersects.

Here Sebastopol st. ends.

576 Stott J., Victoria Bridge hotel
577 Lacroix Charles, shoemaker
578 Richmond H., engine driver
579 Lovell George, turner
580 Cronshaw John, conductor
Mulligan John, conductor
581 Clarke Alexander
582 Vaux William, grocer

Here Congregation st. intersects.

584 Barnes Frederick, M.D.
585 Wells Edwin, medical hall
586 Smith J., conductor G.T.R.
588 Smith G., boilermaker G.T.R.
591 Wylie Wm., G.T.R.
Ball Wm., clerk G.T.R.
592 Point St Charles Methodist ch, rev. Edw. Alf. Ward, pastor
596 Ward rev. E. A., minister Methodist church
597 Cronshaw Mrs. M., wid Robt.
Haynen Wm., conductor
598 Palement L. C., general store
600 Reynolds Richard, grocer
603 Delorme Hyacinthe, butcher

Here Magdalen st. intersects.

WIDOWS LANE, from 39 St Rose to St Germain lane, St Mary ward

4 Millard Joseph, carter
5 Brosseur Narcisse
6 Gareau Mrs. Mathilde, wid O.
7 Roy Ludger, tobacco presser
13 Larin Edouard, laborer
15 Ménard M., lumber merchant
Beaudoin Benjamin, laborer
Forgues Alphonse, laborer
17 Beauchamp J. Bte., laborer

WILLIAM, from 92 McGill west to Canning, St Ann ward

3 Charlebois H., grocer
4 Hunt, Barnes & Co., com mchts
7 Demers Auguste, saloon
8 Branch Dominion Telegraph Co., W. Hoy, agent
9 Wait George, com merchant
10 Hatchette John, & Co., grocers
13 Curran John, provisions

Here Grey Nun st. ends.

14 Becker A., wool card manuf
16 Gould Ira, & Sons, flour store
17 O'Connor James, produce
19 Price J., hides and skins
22 Hannan M., & Co., produce
25 Hamilton John, metal merchant
26 Leeming T., & Co., com merchts
29 Mooney J. H., & Son, wool and hides

Here King st. ends.

Here St. Henry st. begins.

30 Chandler H., produce merchant
Duquette A., sailor
35 McCready James, & Co., wholesale boot and shoe manufs
39 Pettener B. J., machinery
43 Smardon Richard, boots and shoes
47 Forbes, Stevenson & Co., boots and shoes
48 Hill J. W., warehouseman
49 Dominion Brass works, Cuthbert & Son, proprietors, r

Here Queen st. ends.

52 Hanley Thomas, cooper
53 McCrory P., coal and wood

Here Prince st. ends.

68 "Star" Peg and Wood Shank Manufacturing Co.
72 McKinnon Neil, policeman
McKinnon John, policeman
76 Brossan John, gardener
78 O'Brien John, hatter
O'Brien Charles, checker
80 Brennan Miss E., dressmaker
Brennan Nicholas, bookkeeper

82 Morrissey Pat., stevedore
84 Curran Hugh, foreman
Curran Thos. R.
86 Toner Michael, gasfitter
88 Tolan James, engineer
90 Callahan James, stevedore
92 Flynn Thomas, customs officer
94 McCarrey James, grocer

Here Duke st. intersects.

98 Cahill T. A., customs officer
104 Quinn Jos., central ice office
106 McAleese Robert, varnish makr
112 McVey Michael, timekeeper
114 Renaud Auguste, saloon

Here Nazareth st. ends.

Haymarket, M. O'Connell, clerk; Max. Groulx, asst clerk
O'Connell M., clerk
126 Wilson Wm., wood merchant
128 St Mark's church, Church of Scotland, rev. John Nichols, pastor

Here Dalhousie st. ends.

140 Canada Lead and Saw works, James Robertson, proprietor

Here Inspector st. begins and Ann st. ends.

144 Patterson James, plough maker
145 Clendinneng Wm., founder
152 Robertson F., wood
McLennan M., wood and coal
154 Lee & Newport, coal and wood

Here Shannon st. ends.

172 Gahan Peter, moulder
174 Logan James, shoemaker
Frey Philip, maltster, r
Chambers William, laborer, r
176 Loughran Pat., printer
Loughran Jas., carter
178 Mullin John, storeman
Donnelly Wm., shoemaker
188 Joyner John, wood dealer
191 Milloy Mrs. J., wid Edward
193 Doherty Wm., grocer

Here Colborne st. intersects.

194 Acton George, grocer
196 East Francis, laborer
198 Malone Wm., watchmaker
198½ Taughar John, blacksmith
202 Millen Joseph, carter
204 Duchesne Pierre, shoemaker, r
McKeown Patrick, laborer, r
McAlhern Patrick, laborer, r
Kerns Michael, laborer, r
205 Hennigar H., laborer
206 Cutler P. A., bartender
207 Quinn Jas., carter
208 Doherty Mrs. M., wid Francis
209 Dunn Andrew, laborer
210 McKeown John, laborer
211 Kenehan Jas., waggonmaker
212 Clarke John, laborer
213 Downs Mrs. G., wid T., charwoman
214 McKeown Peter, grocer
215 Brown Lawrence, laborer
217 Lawell Peter, plasterer

Here Young st. ends.

225 Kenehan Jas., waggonmaker
227 Farrell Mrs. Ann, wid John
Doherty John, laborer, r
231 Graham Samuel, laborer
Julien Mrs. B., wid François, r
232 Donnelly Patrick
233 Hanley Peter, moulder
234 Dannaher Michael, storeman
Mulhern Michael, laborer, r

J. R. MARTIN, LITHOGRAPHER and COPPER PLATE PRINTER, 16 ST BONAVENTURE ST

284 Brennan Mrs. M., wid John Hagerty L., laborer, r
285 Connolly James, clerk
287 Kells John, storeman
288 Mulhern James, carter
Craven Anthony, laborer
Sullivan John, laborer
289 Scott Wm., weighman
Walsh Henry, cooper
240 Clevering F. W., bartender
241 Walsh William, carter
242 Troy Mrs. Ellen, wid John
Cunningham John, laborer
244 Lamb Benjamin, butcher
245 Martin Timothy, laborer

Here Murray st. intersects.

246 Rolland Louis, butcher
250 Savard David, butcher
251 Paquette François, joiner
Beauchamp Henri, nailcutter
252 Fox Mrs. R., wid Bartholomew
Hall John, pedlar
253 Gillan Michael, laborer
McCarthy Felix, turner
255 Robillard Pierre, blacksmith
256 Bayley Thos., teacher
Lyon John A., moulder
257 Cardinal Stanislas, mason
259 Clary Mrs. Margaret, wid Pat.
261 Considine Martin, carter
263 Trudel Antoine, blacksmith
264 Mooney Jas. Ed., carpenter

Here Eleanor st. ends.

267 McDonald Robt., laborer
268 Callahan Michael, grocer
269 Johnston Robert, laborer
270 Rolland W., butcher
271 McElroy Mrs. Jane, wid E.
McCarron John, carter
272 Mooney Mrs. Mary, wid John
Mooney John, storeman
Murphy John, storeman
273 O'Neill Patrick, trader

Here Mondelet st. begins.

274 Kavanagh Patrick, laborer
276 Thompson James H., G.T.R.
Carroll Philip, clerk
277 O'Neill Daniel, trader
279 Morgan Francis, laborer
281 Gilligan Matthew, laborer
283 Gilligan Patrick, driver
285 Mullens John, watchman
286 Russell James, lamplighter
287 Rowe James, express driver
288 Goulden Patrick, carter, r
289 Lahaie Cyrille, driver
290 O'Grady Patrick, laborer
Murphy Patrick, confectioner
Murphy Michael
291 Hogan Mrs. B., wid E.
Hogan Thomas, machinist
293 Kelaher Cornelius, laborer
Byrne Thomas, laborer
296 Starnes Charles, driver
Patterson Wm., laborer, r
Chabot Andrew, laborer, r
Cosgrove Mrs. W., wid John, r
297 Kelly Peter, carter
298 Rillie John, baker
299 Ereaux Jacques, machinist
Phelan Daniel, soap and candle manufacturer
299½ Fitzgerald Martin, brassfinisher
Fitzgerald Mrs., wid John
300 Meehan Thos., laborer
Frien Neil, laborer
301 Groleau Joseph, nailmaker
302 Garrett Benjamin, laborer
Maddigan John, laborer

Here McCord st. intersects.

Savage A., & Son, oil merchants
307 O'Connell Mrs. E., wid Thomas, hotelkeeper
311 Inglis Wm., blacksmith
317 Grand Trunk stables, Wm. Cullen, stable master
Oram Henry, stableman

Here St. Thomas st. ends.

334 Deloche Joseph, carriagemaker
336 Murray Patrick, teamster
338 Cunningham James, laborer
340 Foisy Joseph, driver
342 Henderson Brothers, lumber merchants
346 Fabien John, foreman
355 Grand Trunk Railway wheelwright and farrier store
389 Owens Bros. & Co., wood merchants and forwarders, Edmond Neve, manager
424 Canada Warehousing and Forwarding Co., C. B. Falardeau, manager
Auger Shipping Co., C. B. Falardeau, manager
Auger S., sec. Auger Shipping Co.
425 Brisson Mrs. A., wid F.
427 Nolan Hugh, laborer
429 McCauley Peter, laborer
431 McKay Thomas, mason
433 Costigan Martin, teamster

Here Guy st. intersects.

435 Wells James, stevedore
437 Lefebvre Magloire, horse dealer
Lefebvre Arthur, fireman
442 Enright Michael, laborer
Doyle James, laborer
444 Rinahan James, bridge keeper
Irwin James, laborer, r
446 Redmond Patrick, lockmaster
448 O'Brien Wm., lockman
Grannan Thomas, lockman
465 Dolan Martin, clerk
467 O'Rourke Hugh, carter

Here Richmond st. intersects.

469 Poulin P., lumber merchant
470 O'Farrell Francis, painter
472 Leonard James, machinist
474 Leduc Léon, laborer
Peladeau Laurent, laborer
476 McFarlane Mrs. S., wid Wm.
Cheif Wm., laborer
478 O'Farrell James, painter
480 Heaney Miss Mary Ann
482 Dazé Joseph, trader
484 Allard Félix, laborer
488 Boyden Mrs. B., wid J., trader
492 Morton John, brassfinisher
Poland Patrick, machinist
494 Wait Joseph, laborer
Casey Mrs. Ann, wid James
496 Bogg Alfred, carter
Mullany John, laborer
498 Poland Edward, grocer
499 Chenette Cléophas, wood dealer

Here St. Martin st. intersects.

503 Vervais Pierre, moulder
Gauthier François, driver
505 Spedding Henry, engineer
Benoit Alex., stevedore
505½ Clark Thomas, laborer
Rochon François, carter
507 Gibson Mrs. Maria, wid Wm.
Murdoch Walter, teamster
509 Henrichon Henri, trader
511 Bregard Victor, sailor
513 Burrows Geo., teamster G.T.R.
Ethier Octave, laborer
515 Orton Mrs. Eliza, wid Jos.
517 McDonald John
518 Redmond Thomas, engineer

Here Seigneurs st. intersects.

523 Yates Miss Jennie
525 Leblanc Joseph, joiner
527 Grize Toussaint, nailmaker
529 Delorme Louis, carter
Labelle François, laborer, r
531 McKay James B., merchant
533 McMahon Thomas, machinist
539 Vincent Mrs Z., wid François
Hamelin Pierre, laborer
Dubeau Henri, laborer
Trudel Philéas, nailmaker
541 Blacklock Samuel, laborer
Newton Mrs. S., wid Isaac
Limoges F. X., joiner
Hyman W., stonecutter
542 Murphy Patrick, moulder
543 Dragon F. X., laborer
546 McKay Donald, laborer

Here Chatham st. begins.

550 Canada Marble and Granite works, Robert Forsyth, proprietor
555 Pilon Clovis, boilermaker
Kerns William, carter
557 Bennett Mrs. Ann, wid James
559 Gordon Andrew, driver
561 Manuel Pierre, laborer
563 Paquette Théodule, blacksmith
567 Robidoux D., founder
574 McDougall J., & Co., car wheels

WINDSOR, formerly St Francois de Salles, from 129 St. Antoine north to Dominion sq, St Antoine ward

4 Ledoux B., Windsor carriage show room
7 Ledoux Bruno, carriagemaker
15 Evans Mrs. A., wid S.
17 McLean John, plasterer
18 Dier Joseph, collector G.T.R.
Mitchell C., clerk G.T.R.
19 McLean Jos., of McLean & Campbell
McLean Wm., brassfinisher
20 Lee W. L., of Lee & Newport
21 Smith Oliver, cooper
22 Shaw rev. W.I., M.A., professor Wesleyan Theological college
24 Swan A., of Robertsons, Linton & Co.
26 Shaw Joseph William

Here Donegana st. begins.

27 Chamard William
28 Leithead Ed., clerk

Here Osborne st. intersects.

St George's church, rev. Dr. E. Sullivan, rector
Methodist church, rev. E. A. Stafford, B.A., rector
60 Sullivan rev. Dr. Edward, rector St George's church
64 Stafford E. A., B.A., in Dominion Square Methodist church

WOLFE, from 508 St Mary north to 202 Sherbrooke, St James ward

2 Deslauriers Louis, butcher
Gervais Jean, laborer, r
Marier Antoine, joiner, r
6 Gascon J. A., trader
Ouellette George, shoemaker
10 Bachand Achille, saddler, r
Monté Zéphir, pastry cook
1 Mercier J. B., laborer

PAUL A. LESPERANCE, for FINE SILVER WATCHES at lowest prices, 224 NOTRE DAME ST

12 Trempe Job, beer driver
13 Barrette Olivier, cabinetmaker
Leblanc —, joiner
15 Maccabée F., blacksmith
Houle A., wheelwright
16 Blanchard Mrs. Cécile, wid C.
Barrette Antoine, laborer, r
16½ Gratton Paul, carter
Boucher J. N., blacksmith, r
17 Gamache F., laborer
Barron Léon, shoemaker
Lemay Delphis
Maccabée F., blacksmith
Paris Philippe, shoemaker
18 Perrault Gédéon, engineer
Maillé Olivier, carter, r
Labelle Mrs. Lucie, wid Jos., r
19 Chartrey Mrs L., wid Pierre
20 Lefebve Israël, carpenter
Lockie James, confectioner, r
21 Funston Charles, laborer
Martel Louis, gilder, r
22 Lalande Joseph, sen., baker
Lalande Jos., jun., clerk
23 Cornell Jas., coal oil merchant, r
23½ Auger George, laborer, r
24 McGuire Mrs. M., wid John
McGuire James, laborer
Cunningham M., stevedore
25 Volkert Ernest, butcher
26 Jacobsen H. C., stevedore
Cassidy Michael, fruit dealer

Here Craig st. intersects.

34 Gosselin Cléophas, blacksmith
35 McEnroe John, brassfinisher
36 Dupuis Pierre, shoemaker
37 L'Africain Octave, cooper
38 Brissette Gilbert, policeman
39 Ouellette Sylvain, laborer
39½ Ledoux Henry, confectionery
Picard Cléophas, laborer, r
Tremblay Louis, carpenter, r
40 Choquette Joseph, policeman
Chamberland Mrs. C., wid S.
Picard Alfred, shoemaker, r
Lapointe Alphonse, printer, r
Désormeau Ludger, laborer, r
41 Bureau Joseph, leather worker
41½ Way Alphonse, blacksmith
42 Deroy Moïse, stonecutter
43 Bergevin Charles, laborer
44 Volkart Ferdinand, butcher
45 Munn William, moulder
46 Irwin Hyndman, printer
47 Madigan Martin, asst storeman
Mallette Luc., laborer
48 Chartrand Mrs. M. L., wid N.
Gloutney Xavier, laborer
49 Desjardins Joseph, butcher
Murray Richard, laborer
50 Lebeau Xavier, laborer
Bergeron Francis D., tanner
52 Cochu André, carpenter
54 Gagné Vénance, shoemaker
56 Munn Robert, shoemaker
58 Deacon Thomas, printer
60 Godfrey Charles, bookkeeper
62 Hood John, druggist
64 Christy Robert, moulder
64½ Morgan Wm., tinsmith
66 Durey C. Alex., policeman
66½ Lalonde Nazaire, carpenter
68 Morrison Wm., policeman
68½ Murphy Mrs. S., wid T., dressmaker
69 Favreau Antoine, laborer
71 Halloran Thos., laborer
O'Brien Mrs.
72 Lafleur Mrs. L., wid Pierre, charwoman
73 Lefebvre Isaac, shoemaker
75 Cantwell Richard, laborer
77 Bennett Edward, shoemaker
81 Désautels Miss Olive, grocery

Here Lagauchetière st. intersects.

87 Goyette Noë, saloon
92 Somers Mrs. M., wid George
93 Samson Mrs. Adélaïde, wid J. B.
95 Drolet Mrs. P., wid Charles, leather worker
Labelle Joseph, blacksmith
96 Despatie Télesphore, shoemaker
97 Lamoureux J., blacksmith
98 Patrie Alfred, leathercutter
98½ St Jean J. Bte., leathercutter
Picard Joseph, shoemaker, r
St Jean Ovila, cabinetmaker
Deslonchamps Louis, grocer, r
Dufresne Alfred, butcher, r
Coutlé Louis, laborer, r
99 Letourneau J., grain weigher
100 Gauthier Louis, cigarmaker
Samson Léon, machinist, r
101 Giroux Pierre, cabinetmaker
Guérard J. Bte., carpenter
102 Villeneuve T., carpenter
Dufresne Joseph, joiner
103 Lachapelle Vincent, carter
104 Lefebvre Mrs. S. L., wid A., dressmaker
105 Lafrance Louis, carter
Pettel Honoré, butcher
106 Moreau U., jail guard
Labossière Louis, painter
Morache Mrs. E., wid Jean
107 Larivée Alfred, carter
108 McCall Patrick
109 Marineau T., carter
Charbonneau J. Bte., carter
110 Burrowes Mrs. M., wid Thomas
111 Hartnett Timothy, carter
112 Eagan William, police sergeant
113 Corbett Michael, carter
114 Lapointe Pierre, joiner

Here Dorchester st. intersects.

115 Quinn Martin, laborer
Lavallée Miss J., leather worker
116 Morin Joseph, grocer
117 Lemoine George, shoemaker
118 Morin Miss, dressmaker
120 Martineau Henri, clerk
Ploude André
122 Thomas Mrs. M., wid R., midwife
Robert Jos. A., jun., bookkeeper
123 Marsan Philibert, printer
124 Chevalier Gédéon, joiner
125 Paquette Antoine, carter
Panneton Elie, shoemaker, r
Bren Mrs. M., wid John, r
126 Belisle Samuel, joiner
Larocque —, joiner, r
127 Bardey Paul, gardener
128 Bertrand Félix, laborer
Mathieu Olympe, joiner
Lessart —, shoemaker
129 Labelle Adolphe, painter
130 Lamoureux Amédée, joiner
Beauchamp Ovila, shoemaker
131 Martin Jacob, sen., laborer
132 Duranceau Phil., tailor
133 Brunet Joseph
Brunet Calixte, joiner
134 Provost Antoine, cooper
135 Lachance Narcisse, carpenter
137 Plessis dit Bélair J., machinist
138 Labonté Joseph, carter
139 Fullum Edward, printer
140 Moreau F., trader
Roy Arthur, blacksmith
141 McNulty Thos., policeman
141½ Callaghan James, bricklayer
143 Jetté Mrs. Jos., wid Félix
144 Primeau A., tel operator
Sentenne Mrs. L., midwife
145 Duval Frank
146 Archambault Mrs. M., wid Frs.
Archambault A., med student
147 St Jean F. X., watchmaker
147½ Lamalice F. E., toys
148 Ricard N. Edmund, barber
149 Lafrance Antoine, cabinetmaker
150 Ratelle Denis, blacksmith
151 Fortin Frédéric, joiner
152 Laliberté Xavier, agent
153 Simard Louis, letter carrier
154 Aubertin Roger, laborer
Barbier Jean, laborer, r
155 Joannette Adélard, laborer
156 Barbier Pierre, carter
157 Langlois Hubert, clerk
158 Everitt Mrs. Marianne, wid T.
159 Lafrance Toussaint, carter
160 Marois Alfred, shoemaker
Boivin A., plasterer
161 Turcotte Miss Sophie, grocery
162 Robert Louis, carter
Ritchot Odilon, butcher
163 Laberge Mrs. Julie, wid Frs.
Moreau Ovide, fish dealer
164 Morache Césaire, carriagemaker
165 Niquet P., joiner
166 Brais J. B., painter
Brais Mrs. Césarie, wid Jos., sick nurse
Audet dit Lapointe Laurent, shoemaker
167 Ricard Mrs. Marguerite, wid C.
Ricard Ed., professor of music
168 Thibaudeau Mathias, laborer
Thibaudeau Miss, dressmaker
Chabot Joseph, joiner, r
169 Lachapelle Augustin, laborer
169½ Côté Ludger, carter
Mercier François, carter
170 Desmarteau Hubert, laborer
Monette Joseph, com traveller
171 Lacasse Mrs. A., wid O., seam.
172 Bourdon Mrs. Eugénie, wid R.
173 Payette Camille, tailor
Roch Napoléon, carter
175 Leblanc Léon, carter
Lepailleur J. A., bailiff
Lepailleur Frs. M., bailiff
179 Labelle François, carter
181 Malo Frs. X., tailor

Here St. Catherine st. intersects.

184 Côté Ludger, photographer
187 Burns Wm. Ed., photographer
188 Desnoyers Arthur, grocer
190 Roy F. X.
191 Benson James
192 Desjardins Delphis, tailor
193 Lagacé Eusèbe
194 Tardy David, joiner
195 Dulong J. B., plumber & tinsmith
196 Collard Antoine, stonecutter
Kell James, stonecutter
197 Benoit F. X., flour & grain
198 Bray Charles, engineer
Jacques Pierre, letter carrier
200 Corbeille J. Z., customs officer
Pepin Joseph A., carriagemaker
Pepin Miss Délima
201 McBeth Mrs. Adélaïde, wid Jos.
Pelletier Camille, tailor
Desnoyers Vincent, baker
202 Charland Edmond, shoemaker
Walsh Wm., shoemaker
Walsh Miss Anna, dressmaker
203 Hotte J. Bte., carter
204 Legrain Mrs. A., wid Moïse
205 Maggio Camillo, barber
205½ Brulé Jacques, photographer
206 Archambault J. Bte., trader
207 Cowan Wm., trader
Turcotte J. B., shoemaker, r
209 Robitaille Frs., trader
211 Silvain Jos., trader
212 Cawthorn Wm., fish dealer
213 Cusson Wm. H. P., wood insp
214 Contant Napoléon, painter
215 St Charles Ovila, butcher

THE SUN LIFE IS A MONTREAL COMPANY, MANAGED BY MONTREAL DIRECTORS

216 Normandin H., joiner
217 Paquin Samuel, grocer
218 Hamelin George, laborer
Sénécal Louis, shoemaker
220 Bleau Treffié, joiner
221 Déziel Pierre, grocer
222 Thomas Pierre, shoemaker
223 Dominique Pierre, laborer
Fortier F. X., laborer
224 Pageau Adélard, decorator
225 Provost A., barkeeper
Provost T., clerk
226 Brouillet Narcisse, clerk
227 Neveu Arsène, shoemaker
Belhumeur Joseph, shoemaker
228 Gauthier Edouard, shoemaker
229 Charlebois Jos. H., confectioner
Blanchard Jos., shoemaker
230 Tétrault Jos., laborer
231 Desnoyers Prospère, saddler
Guillaume Louis, laborer
232 St Amour Alexis, carpenter
233 Lescarbeau Félix, laborer
Robert Léon
234 Daignault Alex., saddler
Harpin Mrs. Olive, wid Narcisse
235 Mason Henry, storeman
Lamoureux N., joiner
236 Archambault Edouard, laborer
237 Brunet Cléophas, tinsmith
238 Dépatie Mrs. M., wid Thomas, cigars

Here Mignonne st. intersects.

239 Jobin Mrs. Victoire, wid Nazaire
Payette Frs., joiner
240 Léonard Alfred, grocer
241 Gagnépy Amable, contractor
Dasilva Narcisse, joiner
242 Pelletier Honoré trader
243 Thibaudeau Siméon, shoemaker
245 Larue Mrs. Jane, wid A., grocery
Larose Arthur, laborer, r
246 Richard —, joiner
247 Renaud Onésime, shoemaker
Vézina Adolphe, laborer, r
Dorion Mrs. Delphine, dressm'k
248 Champagne Moïse, plumber
249 Boucher Narcisse, joiner
250 Leblanc André, printer
251 Dion Didace, shoemaker
Renaud Adélard, shoemaker, r
Descarreau Pierre, printer, r
252 Trempe Honoré, shoemaker
Trempe Miss Mélina, dressmaker
253 Pierre Jules, laborer
254 Montbriant Miss A., dressmaker
Montbriant Miss M., dressmaker
255 Jobin Sifroi, joiner
Patenaude Joseph, baker, r
256 Arcand Mrs. A., wid Siméon
257 Lafleur Mrs. Julie, wid Jacques
258 Emard Désiré, laborer
259 Perreault Médard, laborer
Bourgeois Saul, storeman
Dasilva Frs., joiner, r
Mirault Azarie, laborer, r
259½ Renaud François, shoemaker
260 Carpentier Henri, clerk
260½ Fortier Ls., bailiff
261 Dufresne M. A., & Cie., grocers
Michaud Mrs. E., wid Jos., r
Papin Jean Baptiste, r
Dutresne Cyrille, laborer, r
262 Lauzon Mrs. M., wid J. Bte.
263 Dufresne M. A., of M. A. Dufresne & Cie.
262½ Boudreau J. Bte., sailor
262½ Gervais Miss A., dressmaker
262½ Embeau Joseph, storeman
264 Beauregard Eustache, shoem'er
265 Delcourt Joseph, laborer
266 Gaouette Edmond, shoemaker
Nantel Vital, shoemaker
267 Laviolette Mrs. Marie, wid H.
267 Richard Joseph
268 Leblanc Lucien, cooper
269 Lefebvre Ant., confectioner
270 Pepin Arthur, cigarmaker
Delage Octave, joiner
271 Lécuyer Louis, butcher
272 Allard Eugène, tanner
Augé Antoine, collector
273 Dumas Miss Hermine, milliner
274 Beland Francis, shoemaker
Duplessis Pierre, shoemaker
275 Juneau Augustin, painter
276 Bergeron J., of Bergeron & Bros.
Gélinas Napoléon, bookkeeper
277 Levasseur P., shoemaker
Poirier Louis, shoemaker
278 Gélinas Nazaire, gardener
Morrier Pierre, shoemaker
279 Riopel Isidore, cabinetmaker
280 Cousineau Jos., leathercutter
281 Guindon Jos., storeman
282 Vadeboncœur C., shoemaker
Lavasseur Noé, clerk
Campeau Pierre, laborer
Guay Joseph, shoemaker
283 Jobin Joseph, joiner
284 Verreault Louis, baker
285 Blanchet Godfroi, clerk
286 Tremblay E., bricklayer
287 Morrier Narcisse, shoemaker
288 Bérubé Frs., blacksmith
Gilbert Octave, gasfitter
Lavoie Alfred, tailor
289 Roussel Antoine, joiner
290 Wilscam Charles, turner
Mercier F. X., cabinetmaker
Désormiers Pierre, stonecutter
291 Jobin Elzéar, joiner
Sauvé Jean Bte., laborer, r
292 Courville Joseph, merchant
292½ Lamarche A., carriagemaker
293 Michaud Didace, laborer
294 Lévesque J., watchman
Lamarche Stanislas, milkman
295 Richard David, finisher
296 David J. Bte., grocer
297 Payeur Geo., furrier
Brousseau Louis, carriagemaker
298 Dinelle Noé, roofer
Archambault P., bailiff
Fournier Onézime, roofer
299 Bergeron Maxime, of Bergeron & Brother
300 Boisjoli Mrs M., wid François
Leblanc Ovila, paints
Labelle Mrs. M., wid P.
301 Millette Charles, butcher
302 Barrette Louis, upholsterer
Chartrand Stanislas, joiner
303 Lafleur Félix, butcher
Miron Maurice, shoemaker
304 Ménard Félix, sculptor
Lussier Etienne, carter
305 Beauchamp Xavier, laborer
Bourgeois Régis, laborer
306 Pelletier Etienne, contractor
Ethier Alfred, tailor
307 Forest Onésime, baker
308 Bouillé Odilon, customs officer
309 Rivet Louis, of Rivet & Frère
Pagé Zéphirin, shoemaker
310 Lalumière Charles, laborer
Champagne Narcisse
311 Rivet & Frère, grocers
312 Boisseau Isaïe, tailor
Landreville Joseph, shoemaker
313 Chevalier F. X., grocer
316 Paquette Cyrille, baker
Brazeau Zéphir, baker
317 Ouimet Noé, blacksmith
Charest Pierre, shoemaker
318 Lahaie William, tailor
Lamoureux Bonaventure, joiner
319 Filion Alex., clerk
320 Courval Toussaint, laborer
320 Demers Louis, currier
321 Caisse Ferdinand, policeman
Hétu Pierre, shoemaker
322 Marchand Olivier, clerk
323 Désormeau George, bailiff
324 Lacroix Michel, tinsmith

Here Robin lane intersects.

325 Germain A., shoemaker
326 Dufresne Bénoni, grocer
327 Cornellier Cyrille
Gervais Zéphirin, shoemaker
328 Glaud Joseph, detective
329 Drapeau Mrs L., wid Félix
330 Dufresne Benoni, grocer
Mireault Jules, laborer
331 Beauchard Amable, confectioner
332 Lamothe Théophile, bookbinder
333 Lenoir Frs. Xavier, clerk
Déziel Joseph, joiner
334 Fortier J. Bte., laborer
Fortier Médard, clerk
335 Labelle Cléophas, stonecutter
336 Beauchamp P., joiner
337 Cusson Zotique, tinsmith
338 Béchand Victor, painter
339 Mackay Mrs. Celina, wid John
Gareau Mrs. L., wid Paul
340 Chartrand Ferdinand, joiner
Laramée Nap., trader
341 Archambault Onésime, butcher
342 Beauregard Médéric, baker
343 Larchevêque Ferdinand, grocer
344 Ratelle Wilfred, bricklayer
345 Guilbeault Eustache, gardener
346 Blais Napoléon, shoemaker
Thibaudeau Alph., shoemaker
347 Archambault Jos., foreman
348 St Jean David, shoemaker
349 Corbin Eugène, shoemaker
350 Mathieu Urgèle, grocer
351 Scott Nicholas, painter
352 Mathieu Philéas, baker
Emard Mrs. Elise wid Alexis
353 Archambault Alex., laborer
Roy Miss Marguerite
354 Mathieu Joachim, joiner
355 Dévince Frs. X., laborer
356 Lachapelle Onésime, laborer
357 Lefebvre Louis, painter
358 Normand Joseph, joiner
359 Bélair Guillaume, painter
Charpentier Cléophas, laborer
360 Dépatie Auguste, laborer
361 Pichette Hilaire, plasterer
362 Labelle Joseph, builder
363 Brière François, storeman
364 Caron Joseph, stonecutter
365 Lapierre Toussaint, joiner
Benard Adolphe, moulder
366 Larose D., laborer
367 Bénard Mrs. J., wid Félix
368 Morin Louis, laborer
369 Lespérance Jacques, jun., carter
371 Beauchamp Joseph, grocer
Naud Alphonse, fireman
Carpentier S., laborer
372 Rousseau Mrs. Caroline, wid G.
373 Lespérance Jacques, carter
374 Jobin Charles, laborer
375 Lespérance Joseph, carter
376 Lacasse Médéric, clerk
Bohémier G., shoemaker
377 Paradis Ferdinand, joiner
378 Lajeunesse Joseph, blacksmith
380 McQuillan Mrs. M., wid F.
382 Riopelle J. Bte.
383 Nadeau J. Bte., grocer
384 Bazinet Joseph, baker
385 Reinhardt Isaac, paper ruler
Nadeau Francis, plasterer
386 Gélinas Jos., shoemaker
388 Lanoix D., bailiff
389 Nadeau J. Bte., grocer
390 Chamberland Jos., plasterer

J. A. BAZIN, ARTIFICIAL TEETH, 1357 St CATHERINE St cor McGILL COLLEGE AVENUE

391 Lévéillé Nap., shoemaker
392 Laroch Philippe, shoemaker
393 Tellier Xavier, laborer
394 Lanoix Joseph, leather finisher
395 Lespérance J Bte., shoemaker
396 Grimard Ant., carpenter
398 Leclair Napoléon, accountant
399 Clément Ed., saloon

Here Ontario st. intersects.

400 Belhumeur Xavier, laborer
402 Sévigny N., bailiff
404 Lamothe Mrs. Léocadie, wid Uiri, confectionery
406 Lavigne Charles, laborer
408 Pepin Edouard, tailor
409 Lépine J Bte., eating house
410 Dazé Mrs. Olive, wid Onésime
413 Beaudry Pierre, carter
414 Lemure Joseph, shoemaker
415 Prineau Louis, trader
416 Latourelle Mrs D., wid Ovide
417 Content Alphonse, butcher
418 Lapointe Damase, bricklayer
419 Maillé Arthur, bricklayer
421 Leroux Aldéric, joiner
423 Morache Joseph, carpenter
430 Houde Rémi, laborer
441 Scott Geo ge, carpenter
Sharpe Charles Alfred, clerk
443 Swinburn Miss
445 Paradis Victor, butcher
447 Jobin Xavier, carpenter
Dupont Mrs. E, wid Jos.
449 Généreux Paul, confectioner
451 Généreux Joseph, bricklayer
453 Carpentier Louis, roofer
Corriveau Mrs. O., wid J. Bte.
455 Vallières Thomas, joiner
456 Larochelle Jos., cabinetmaker
457 Roger Francis, cigarmaker
458 Beaupré Tancrède, storeman
Beaupré Théophile, tailor
Côté Antoine, laborer
459 Letrançois Mrs. F., wid Julien
Dupond Jean M., laborer
460 Lépine Vanasse, shoemaker
461 Poitras Antoine, roofer, r
Gauthier Isidore, carpenter
Plante —, laborer, r
462 Gagné S., grocer
463 Lacas Ovila, grocer
464 Mercil Bazile, joiner
Gervais Joseph, joiner
465 Boufard Jos., roofer
Morel Jules, joiner
Pelletier Joseph, jun., roofer, r
Girard Ephrem, carter, r
466 Côté Romain, laborer
467 Fortier O., joiner
468 Lapointe Désiré, carpenter
470 Boucher Miss M., dressmaker
Grimard Fabien, laborer
471 Bérubé Magloire, painter
472 Dubois Bazile, stonecutter
473 Lachance Honoré, beer driver
Lynch James
474 Larose Edouard laborer, r
Meming Mrs. Eléonore, wid G.
475 Vaillancourt Félix, carter
Bourgeau Jos., shoemaker, r
476 Lacas Cyrille, shoemaker
477 Cloutier F., shoemaker
478 Laporte Jos., builder
479 Lapointe David, butcher, r
Embeau Jos., laborer, r
Giguère Joseph, cornice maker
Patré Jacques, joiner
480 Beauchamp F., roofer
481 Goupille A., shoemaker
482 St Amour Pierre, gilder
483 Dubois Cléophas, grocer
484 Fréchette Sévérin, cooper
485 Gauthier Mrs. Tharsile, wid F.
Poliquin Mrs. Joseph
485 Trudel Aléxis, trunkmaker, r
Nantel Pierre, laborer, r
486 Dubois Alex., clerk
487 Dubois Cléophas, grocer
488 Morin Théodule, laborer
489 Lemay Joseph, laborer
490 Morette Alex., laborer
49 Barbarie Maurice, builder
Gauvreau Stanislas, laborer
Barbarie Anselme, builder
Trépanier E., framer
492 Ardulin J., engineer
493 Barbarie Félix, carpenter
494 Massé Philéas, laborer
495 Hervieux Mrs. Henriette, wid A.
496 Morin François, laborer
497 Pilon Grégoire, builder
Leclaire Luc, laborer
Beaudoin Mrs. Eulalie, wid Jos.
Racette Jos., shoemaker
498 Rublin François
499 Beaudry Camille, cook
501 Lessard Joachim, mason
502 Aubré Norbert, roofer
503 Trépanier Jean, laborer
Bleau Fabien, laborer
Bourgeois S., barber
Pigeon François, saddler
504 Couture David, jeweller
505 Voyer Chs., joiner
506 Petit Charles, shoemaker
508 Jacques Alfred, shoemaker
Ricard Elie, shoemaker
510 Gadoury Octave, laborer

WOOD AVENUE, off 1980 St Catherine west, near Cote St Antoine road, City limits

5 Scholfield Edmund, insurance broker

WOODYARD, from 203 Water to 590 St Mary, St James ward

13 Lynn P. E., laborer
Boisvert Mrs. Delphine, wid A. bdg hse
15 McGillivray Robt., soapmaker
Beaudry Joseph, laborer
17 Lalumière Joseph, shoemaker
19 Higgins Patrick, laborer
21 Larkin James, laborer
28 Lemieux Joseph, carpenter

WORKMAN, from 56 Canning to City limits, St Antoine ward

2 Phillips James, grocer
4 Gamble David, painter
42 Welsh John, laborer
44 Colbeck Joseph, foreman
46 Gilmour John, miller
48 Parker Ed., police sergeant
52 Montpetit Louis, butcher
54 Dow James, cooper
Roy Joseph, sailor
56 Brien Olivier, laborer
58 Sicard P. O., brassfinisher
Martineau Joseph, engineer
60 O'Dow John, joiner
68 Royal Arthur school, Protestant Board of School commissioners, C. A. Humphrey, principal
80 Parc Prudent, joiner
Corbeil Adélard, joiner, r
Legris Chas., laborer, r
Champagne G., cabinetmaker, r
Bridges Joseph, laborer, r
82 Lemieux Louis, saw mill
Gravel Arthur, patternmaker
88 Boileau Joseph, carter
Scanlan John, milkman
Quevillon Louis, carter
Martin Pierre, laborer
83 Laferty Mrs., wid James
84 Keating J. J., shipping clerk
86 Auger G., carpenter
Vincent J. Bte., baker
Favreau Nap., laborer G.T.R.
Limoges Hubert, laborer, r
87 Doull James, plasterer
88 Boismenu Mrs. H., wid Joseph
90 Fokes James, shoemaker
Bourget Joseph, carpenter
91 Quinn William, carpenter
92 Thivierge Cyrille, joiner
Leblanc O., joiner
94 Moore James, weigher
96 Morin Mrs. F., wid Joseph
98 Legault A., grocer
99 Bowes Thomas, roofer

Here Fulford st. intersects.

100 Lachapelle Moïse, grocer
105 Labelle Joseph, potter
106 Crevier Augustin, horse dealer
107 Gougeon Siméon, fireman
108 Etienne Louis, carpenter
Commandant Nap., carpenter
Thérien E., schoolmaster
Valnau Octave, carter
109 Dupré Mrs. D., wid Isidore
110 Larin Calixte, clerk
115 Paradis J. B., laborer
Trudel J. B., tackmaker
117 Gagnon J. M., laborer
119 Bélanger Alexis, finisher
Rivet Narcisse, machinist
121 Bélanger Prisque
122 Regnier N., millwright
Malouin Joseph joiner
124 Brunette Ovide, butcher
127 Archambault Joseph, laborer

YOUNG, formerly Kempt, from 239 Wellington north to 214 William, St Ann ward

5 Kerr James, hay and grain
13 Henry Charles, carter
15 Dunphy Philip, laborer
17 Hartigan James, carter
19 McCarthy Pat., carter
Korb Mrs. Sophia, wid Adam
Belisle George, carter, r
Beaudry J. Bte., laborer, r
Dwyer Michael, carter, r
McNamara Michael, driver, r
21 Mooney John, tinsmith
Skelly John, carter
Mooney Mrs. B., wid James
23 O'Reilly Patrick, carter
25 Leonard Mrs. Josephine, wid L.
26 O'Hara James, tailor
27 Carpentier Théophile, laborer
28 Lilley F. D., clerk
29 Cassidy William, miller
31 Cloran James, laborer
32 Cooper Mrs. Catherine, wid J.
Deveneau Nelson W., pastor French Methodist church
33 O'Connor Michael, grocer
34 Lilley Thos., carter

Here Smith st. intersects.

37 Quinn Thomas, carter
38 Wilson, Paterson & Co., naval stores
37 Wells William, laborer
Gan Dennis, laborer
O'Hara Jas., shoemaker
Thomas Mrs. I., wid John
41 Cannan Thomas, laborer
Allan John D., manufacturer, r
O'Donnell Anthony, laborer, r
42 Finnell Patrick, laborer
Ryan Patrick, laborer
44 Murphy William, laborer

J. R. MARTIN, LITHOGRAPHER, DOOR PLATES, &c., 16 ST BONAVENTURE ST, Vic Sq

46 Carleton George, laborer
48 Johnston John, boatman
49 Murray James, laborer
50 Furlong Paul, laborer
54 Williams Mrs Marg, wid D.
Collins Jas., laborer, r
Bradnor Mrs. C., wid William, r
Power Patrick, laborer, r
55 Carey Timothy, laborer
Dewar Thomas, bricklayer, r
57 Donovan Timothy, laborer
59 Donnelly Mrs. A., wid Bryan
60 Murphy Patrick, grocer
61 Enright Mrs. Catherine, wid B.
Dwyer Daniel, laborer, r
O'Brien Patrick, laborer, r
63 Rodgers John, carter
64 Connaughton James, laborer
Markum Patrick, laborer
65 Gallagher Miss Mary, fruits
Cushing Mrs. C., wid Patrick, r
Fitzgerald Mrs., r
Ward Mrs. Annie, wid John, r
Brodie Mrs., r
66 Fitzsimmons Mrs. C., wid B., grocery
Fillanders John, laborer, r
Massey Thomas, laborer, r
67 Police station No. 7, John Clancy, sergeant
68 Gallivan Florence, laborer
68½ McMahon John, laborer
Kelly Michael, waiter, r
69 Clancy John, police sergeant
70 Irwin John, laborer
70½ McAvoy Hugh, carter
Harris James, millwright
72 Colson Mrs. A., wid C.
Rolston David, wheelwright
73 Wiggins John
Mulhearn Dennis, carter
Dunn John, carter, r
O'Hara Hugh, laborer, r
79 Donnelly James, carter, r
90 Hayes Mrs. Johanna, wid Thos.
Barry James, laborer
92 Scott James, laborer
94 Oxendorf William, cooper
95 Holden Jas., laborer
Gorman Martin, laborer
96 O'Brien Mrs. Mary, wid James
Butler James, laborer
97 Knowles Mrs. James, wid T.
99 Kennedy John, laborer
100 Logan John, laborer
Murphy Michael, laborer
Ragan Peter, laborer
101 Shannon Ed., laborer
Stevenson Edward, laborer
103 Sullivan John, laborer

Here Ottawa st. intersects.

113 St Ann's Christian Brothers school, rev. brother Arnold, principal
115 Arnold rev. brother, director St Ann's Christian Brothers school
118 Downs Michael, clerk
120 Merriman Miss Julia
122 Cosgrove Timothy, carter
124 Carey William, laborer
126 Carroll Thomas, laborer
128 Wingle Patrick, laborer
130 Whitty Patrick, watchman
132 Brennan Thomas, carter
134 McFee Samuel, foreman
135 Boles John, laborer
136 McGarity Thomas, laborer
137 Furlong Philip, carter
138 Fitzsimmons William, carter
140 Downs Mrs. Mary, wid Michael, grocery
141 O'Toole William, laborer
142 Wingle Michael, carter
143 Brooks Mrs. Mary Ann
144 Cody John
Sheehan Mrs. Sarah, wid John
145 Prendergast Thomas, driver
McKeown Arthur, laborer, r
McConville Michael, carter, r
Johnston William, engineer, r
Irwin Daniel, laborer, r
148 Green John, trader
Green Daniel, laborer
150 Collins Martin, carter
152 McElhearn Felix, waiter
154 O'Hagan Patrick, laborer
155 McFarlane Daniel, laborer
McKeown James
156 Bergin Peter, carter
157 McKeown Peter, grocer
158 Sanderson Alexander, laborer
160 Lalonde Frs. X., wheelwright
Kiley James, engineer
162 Gallery Mrs. Mary, wid Thomas
Gallery Patrick, baker
Gallery Michael, baker
Gallery John, baker

YOUVILLE, from 23 Common west to 44 Grey Nun, West ward

2 Allan H. & A., Montreal Ocean Steamship Co.
10 Urquhart James, collector
11 Whitham James, & Co., wholesale boots and shoes
12 Urquhart J. R., clerk
Eakin W., storeman
14 Montreal Telegraph Company branch office
Allan H. & A., warehouse

Here Norman st. begins.

Here McGill st. intersects.

TEES & CO., UNDERTAKERS AND EMBALMERS, 11 ST BONAVENTURE ST

ALPHABETICAL DIRECTORY.

ABBREVIATIONS USED IN THE ALPHABETICAL DIRECTORY.—ab *above;* av *avenue;* bds *boards;* bdg hse *boarding house;* cor *corner;* h *house;* n *near;* opp *opposite;* r *rear;* sq *square;* wid *widow;* Alex. Alexander; Alp. Alphonse; And. Andrew; Ant. Antoine; Arch. Archibald; Benj. Benjamin; Chs. Charles; Dom. Dominick *or* Dominique; Ed. Edward *or* Edouard; Ferd. Ferdinand; Fred. Frederick *or* Frédéric; Frs. Francis *or* François; Frs. X. François Xavier; Geo. George; J. Bte. Jean Baptiste; Jos. Joseph; Mat. Matthew *or* Mathias; Nap. Napoléon; Nar. Narcisse; Oct. Octave; Ol. Oliver *or* Olivier; Pat. Patrick; Sam. Samuel; Ths. Thomas; Tous. Toussaint; Wm. William.

Where av, lane, or sq does not follow the residence, street is to be understood: for example, Lovell John, 23 St Nicholas, *means* 23 St Nicholas street.

Abbey James, laborer, 23 Roy lane

ABBOT W. F., & CO.,
MECHANICAL ORGUINETTES,
1 to 21 Voltigeurs Street,
Cor St Mary Street

ABBOTT GEORGE M., M.D., clerk Commissioner's court, 21 Moreau, Hochelaga
Abbott Harry, of Abbott, Tait & Abbotts, 916 Sherbrooke
ABBOTT HON. JOHN J. C., Q.C., D.C.L., M.P., of Abbott, Tait & Abbotts, commissioner for Ontario, 11 Hospital, h 916 Sherbrooke, summer residence St Anne's
Abbott John Bethune, B.C.L., of Abbott, Tait & Abbotts, 916 Sherbrooke
Abbott Richard, laborer, 79 Nazareth
Abbott Robert, laborer, 80 Gain
Abbott Stephen A., English and French stenographer, 185 Cadieux
ABBOTT, TAIT & ABBOTTS, advocates, North British chambers, 11 Hospital
Abel Jos., grocer, 287 Mignonne, h 291 Mignonne
Abel Mrs. Ann S., wid T., piano teacher, 116 Chatham
Abel P. Joseph, joiner, 353¼ Ontario
Abrahams S., of S. Abrahams & Co., 25 Berri
Abrahams S., & Co., railroad ticket brokers, 127 St François Xavier
Abson John, machinist, 28 Rivet
ACADEMIE COMMERCIALE CATHOLIQUE DE MONTREAL, Urgèle E. Archambault, principal, Plateau av, off 1077 St Catherine
Académie Commerciale du Sacre Cœur, Bro. Austin, principal, 340 Maisonneuve
Académie de l'Enfant Jésus, directed by the Misses Civalier, 25 St Vincent
Académie des Sœurs de la Congrégation, sister St Régis, superioress, 35 and 37 Visitation
Académie du Sacre Cœur, rev. mère Alshner, superioress, 1166 St Catherine
Académie du Sacre Cœur, Congregation of Notre Dame, sister St Athanase, superioress, 321 Ontario
ACADEMIE ST ANTOINE, Congregation of Notre Dame, sister Ste Marie de la Croix, superioress, 744 Lagauchetière
ACADEMIE ST DENIS, Congregation of Notre Dame, sister St Alix, superioress, 33 St Denis
Académie St Jacques, Miss Desrocher, teacher, 144 Maisonneuve
Académie St Louis de Gonzague, sister St François de Salles, superioress, 405 Sherbrooke
Académie Ste Marie, A. D. Lacroix, principal, 20 Visitation
ACADEMY OF MUSIC, 9 Victoria
ACADEMY OF MUSIC COMPANY, Sir Hugh Allan, president; Henry Thomas, secretary-treasurer, office Academy of Music, Victoria
ACADEMY OF MUSIC TICKET OFFICE, Henry Thomas, manager, 136 St James
ACCIDENT INSURANCE CO. OF CANADA, Sir A. T. Galt, president; Edward Rawlings, general manager, 260 St James. *See Adv on inside front cover*
ACCOUNTANT WATER DEPARTMENT, Charles Lapierre, City hall, 139 Notre Dame
ACCOUNTANT'S OFFICE G.T.R., H. W. Walker, accountant, 120 St Etienne, Point St Charles
Achant Michel, joiner, 179 McCord
Acheson A., com traveller, 1704 St Catherine
Acheson Albert, policeman, 42 Shaw
Acheson Chris., shoemaker, 39 Cotté
Achin Zotique, boots and shoes, 303 St Joseph, h 305 St Joseph
Achinte A., journalist, bds at Richelieu hotel, 45 St Vincent
Acme Wire works, J. J. Ulley, proprietor, 36 Jurors
ACTON'S BAZAAR, Jos. L. Gurd, proprietor, fancy goods, toys, &c., 1331 St Catherine
ACTON GEORGE, groceries, wines, liquors and provisions, 194 William cor Colborne, h 160 Colborne
Acton Mrs. Margaret, wid Wm., 92 Cathedral
Adam Alphonse, trader, 368 Panet
ADAM G. MERCER, publishers' agent, importer of and commissionnaire in books, art publications, and dealer in sets of books, old and rare books, new publications, and in works in the various departments of professional and general literature, Equity chambers, 20 Adelaide st east, Toronto

LE MONDE, ESTABLISHED in 1867. Double No., 8 pages, every Saturday

J. R. MARTIN, STEAM LITHOGRAPHER, SHOW CARDS, &c., 16 ST BONAVENTURE ST, Vic Sq

ADAM & DUHAMEL, advocates, 222 Notre Dame
Adam J. Bte., shoemaker, 391 Jacques Cartier
Adam Joseph, of Adam & Duhamel, 32 St Denis
Adam Moïse A., advocate, 42 St James, h 184 St Lawrence, St J. Bte. village
Adam Narcisse, laborer, 27 Logan
Adams A. G., foreman Shorey & Co., 17 Drummond
ADAMS ALBERT, hardware merchant, 139 St Lawrence, bds at 108 Mansfield
Adams Albert A., bookkeeper, 255 St Lawrence
Adams Andrew E., of Adams & Co., 32 Berthelet
Adams capt. R. C., of R. C. Adams & Co., Roxburgh place, 45 Metcalfe
ADAMS CHAUNCEY K., manufacturers' agent, Montreal office J. & J. Taylor's Toronto Safe Works, office 18 Victoria sq, bds at 58 Cathcart
ADAMS & CO., merchant tailors, 116 St James
Adams DeWitt, maltster, 16 St Radegonde
Adams Ed., salesman, 157 St Urbain
Adams Elder, carpenter, 328½ St Lawrence
Adams Enoch, tinsmith, 156½ Prince
ADAMS FRANCIS, engraver and copperplate printer, 130 St Peter, h Longueuil
Adams George W., insurance clerk, 27 St Charles Borromée
ADAMS H. F., groceries, wines, liquors and provisions, 237 Bleury cor Ontario, h 38 City Councillors
Adams Henry, grocer, 31 St Hypolite
Adams Henry, millwright, 111 Canning
Adams J. D. A., grocer, 184 St Dominique
Adams J. H., clerk, bds at 20½ St Elizabeth
Adams John, steamfitter, 63 St Etienne
ADAMS JAMES D., groceries, wines, liquors and provisions, 257 St Lawrence, h 284 University
ADAMS JAMES R., stationery, 163 St Lawrence, h 89 University
Adams John D., engineer Court house, 177 Notre Dame
Adams Miss Mary, dressmaker, 73 Condé
Adams Mrs. Ursule, wid Edward, 170 St Martin
Adams Richard, bookkeeper, 335 St Lawrence
Adams Robert, 70 Osborne
ADAMS ROBERT C., & CO., ship brokers and commission merchants, phosphate exporters, coal importers, agents for the International Coal Mines, Sydney, C.B., Vale Coal Co., Pictou, N.S., Blockhouse Coal Co., Cow Bay, C.B., 14 Custom House sq
Adams Samuel, caretaker Senior school, 675 Dorchester
ADAMS' TOBACCO CO., E. B. Goodacre, secretary-treasurer, 98 to 106 St Mary
Adams William, 256 University
Adams Wm. Campbell, advocate, 256 University
Adams William R., grocer, 103 University
Adcock Thos., bds at 20 Cathcart
Ade Edgar, bank note printer, bds at 43 St Dominique
Adelin Flavien, saloon, 220 Wellington
Adelin Joseph, 161 Panet
Adelin Joseph, barber, 113 St Maurice
Adland Arthur, barber, 177 Wellington
Adkins Thos. A., watchmaker, 386 Notre Dame, h 18 Aylmer
Adrain Alex., moulder, 118 Richardson
ADVOCATES LIBRARY, Auguste Delisle, librarian; Arthur Delisle, assistant librarian, Court house, 177 Notre Dame

ÆTNA FIRE INSURANCE CO., of Hartford, Conn. Assets, $7,500,000, WOOD & EVANS, Agents, 91 St François Xavier

ÆTNA LIFE INSURANCE CO. OF HARTFORD, CONN., Eastern Canada branch, Orr & Christmas, managers; Montreal District branch, Dr. John R. Alexander, manager, 126 St James
Agan J. W., furniture, 28 St Bonaventure
Agnew Samuel A., fancy goods, trunks, &c., 296 Notre Dame
Agnew William, com traveller, 67 Argyle av
Agnew Wm., coppersmith, 216 St George
AGRICULTURAL INSURANCE CO. OF WATERTOWN, G. H. Patterson, agent, 266 St James
Ahearn James, 20 St Emery
Ahearn John, carter, 127 Colborne
Ahearn Robert, caretaker Merchants' exchange, 11 St Sacrament
Ahelo Dominique, barber, 355 Logan
Ahelo Dominique, barber and hairdresser, 598 St Catherine
Ahelo Dominique, confectioner, 78 Dorchester
Ahern Arthur, safemaker, 227 St Martin
Ahern John, professor Catholic Commercial academy, 139 St André
Ahern Patrick, teacher, 97 St Christophe
Ahern Thomas, laborer, r 126 Murray
Ahern William, druggist, 95 St Constant
Aikman David, 71 Argyle av
Aikman James, shoemaker, 605 St Dominique
Ainslie James, clerk, 37 Balmoral
Ainslie Mrs. Bridget, wid Wm., 359½ Wellington
Ainslie Walter, clerk, 157 Canning
AIRD GEORGE, clerk, 4 Overdale av
Aird James, shoe manufacturer, 358 Ontario, h 356½ Ontario

AIRD JAMES M., BAKER, office 63 St Joseph, bakery 62 St Joseph, h 65 St Joseph

Aird John, baker, 16 St Michael lane
Aird Robert, bread driver, 12 St Justin
Aird Wm., foreman G.T.R., 113 Bourgeois
Airlie Wm., moulder, 105 Grand Trunk
Aitken John, collector, 32½ Arcade
AITKEN JOHN, & CO., manufacturers and importers of gentlemen's shirts, ladies' underclothing, baby linens, &c., 377 Notre Dame
Aitken Mrs. Margaret, wid James, 114 Wellington
Aitken Mrs. Mary, wid John, Montrose terrace 54 Drummond
Aitkin William, blacksmith, 153 Nazareth

JOSEPH JAMES & CO., cor LATOUR ST and BUSBY LANE

P. FORREST, 300 ST PAUL ST, Agricultural Implements for Cultivating Best Root Sugar

AKERMAN, FORTIER & CO., Mercantile Stationers, Rulers, Printers, Lithographers, Account Book Manufacturers, 258 St James

Akerman Wm., of Akerman, Fortier & Co., 232 Notre Dame
Akin J., agent Canada Life Ins. Co., 28 Fort
Akrill F. T., clerk, 23 McGill College av
Alaire Pierre, shoemaker, r 220 Aqueduct
Alarie J. Bte., bookkeeper, 43 St Hypolite lane
Alarie J. B., tinsmith, 61 Voltigeurs
Alarie J. Bte., furniture, 2 Market sq
Alarie J Bte., second-hand furniture, 112 St Dominique
Alarie Joseph F., painter, 440 Plessis
Alarie Louis, barber, 386 St Joseph
Alarie Louis, laborer, 384½ Mignonne
Alarie Moïse, 81 Berri
Alarie Mrs. Marie, wid J. Bte., 53 Voltigeurs
Alarie Narcisse, trader, 215 St Elizabeth
Alarie Noël, shoemaker, 75 Champlain
Alarie Pierre, shoemaker, 433 Panet
ALAUZET P., mechanical engineer and machinist, 7 rue Brea, 4 Passage Stanislas, and 87 rue N. D. des Champs, Paris, France. *See Adv. at end of book*
Albany house, Mrs. J. Gallagher, proprietress, 319 Commissioners
Albert A., second-hand store, 402 Lagauchetière
Albert G., painter, 90 Notre Dame
Albert hall, DeZouche & Co., lessees, 56 St Radegonde
Albert Harris, second-hand clothing, 117 St Lawrence, h 400 Lagauchetière
Albert Louis, pawnbroker, 92 Notre Dame
ALBION COAL MINES, Henry Dobell & Co., agents, 19 St Sacrament
ALBION HOTEL, Stearns & Murray, proprietors, 141, 143 and 145 McGill
Alcott Samuel, file cutter, 192 O'Leary av
Alden H. P., traffic superintendent South Eastern railway, 202 St James, h 924 Dorchester
Alderdice John, printer, 10 Anderson
ALDRIDGE GEORGE, New Victoria Chop house, 167 McGill. *See Adv at end of book*
ALEXANDER CHARLES, confectioner, dining house and refreshment rooms, 391 Notre Dame, h 148 Metcalfe
Alexander Chas. M., confectioner, 25 Shuter
Alexander David, laborer, 133 Dalhousie
Alexander Frs., jun., carter, 258 Montcalm
Alexander Henry, shoemaker, 270½ Montcalm
ALEXANDER JOHN R., M.D., manager Montreal district branch Ætna Life Insurance Co., 126 St James, h 8 Beaver Hall sq
Alexander Mrs. Mary, wid Jas., 31 Vallée
Alexander Mrs. Mathilde, wid Thomas, dressmaker, 21 St Charles Borromée
Alixe Denis, laborer, 436 Montcalm
Alixe Denis, porter Canada hotel, 17 St Gabriel
Alixe Pierre, shoemaker, 566 St Mary
Allain Fabien, packer, 229 Amherst
Allain H. Omer, boots and shoes, 105 and 107 St Lawrence, h 122 St Constant
Allain Michel, shoemaker, 214 St André
Allain Théophile, foreman, 227 German
Allaire Augustin, school teacher, 120 St Mary
Allaire Isaac, laborer, r 89 Plessis
Allaire Joseph, carter, 18 Panet
Allaire Louis, contractor, 32 St Hypolite lane
Allaire Magloire, laborer, 29 Queen
Allaire Norbert, saloon, 2 Logan
Allaire Odilon, cabinetmaker, 191 Montcalm
Allaire Théophile, policeman, r 171 Panet
Allan A. M., of A. M. Allan & Co., 25 Mansfield
ALLAN A. M., & CO., clothiers and staple and fancy dry goods, 77 St Joseph
ALLAN ANDREW, of H. & A. Allan, Ionontch, 108 McTavish
Allan Arch., teller Merchants bank, 35 Mackay
ALLAN HUGH & ANDREW, general shipping agents, and agents Allan Line of Steamships, 25 Common cor St Peter, warehouse 14 Youville
Allan Hugh A., of H. & A. Allan, resides in Boston, Mass.
Allan James, bds at 26 St Elizabeth
Allan J. S., with H. & A. Allan, 897 Sherbrooke
Allan John, 35 Mackay
Allan John, 208 St George
ALLAN JOHN, carpenter and builder, 26 Stanley
Allan John, engine driver G.T.R., 38 Congregation
Allan John, fancy goods, 47½ Bleury, h Mount Royal vale
Allan John D., manufacturer, r 41 Young
Allan John S., of H. & A. Allan, resides in Boston, Mass.
ALLAN LINE OF STEAMSHIPS (under contract with the Governments of Canada and Newfoundland for the conveyance of the Canadian and American mails, between Quebec, Halifax, Saint John's, N.F., and Great Britain), between Montreal, Quebec, Liverpool and Glasgow during summer navigation, and between Baltimore, Boston, Halifax and Liverpool during winter navigation, head office Montreal; H. & A. Allan, agents, 25 Common cor St Peter
Allan Michael, carpenter, 22 Bishop lane
Allan Mrs. Agnes, wid James, 4 Victoria
Allan Mrs. Helen, wid James, 13 Richmond av
Allan Mrs. I., wid Alex., 269 St Antoine
Allan Peter, carpenter, 155 St Etienne
Allan Robert, driver, 78 St George
Allan Robert, merchant, 35 Mackay
ALLAN SIR HUGH, of H. & A. Allan, president Montreal Telegraph Co., Ravenscrag, head of McTavish
Allan Thomas, book agent, 39 Coursol
Allan Ths., of Thomas Allan & Co., 170 Mance
ALLAN THOMAS, & CO., watchmakers and jewellers, 167 St James
Allan Wm., 102 Union av
Allan William, boilermaker, 115 Grand Trunk
Allan Wm., engineer, 102 Bleury
Allan William, machinist, 2 Britannia
Allan Wilson B., jeweller, 210 St George
Allard Arthur, laborer, 161 German
Allard Eugène, tanner, 272 Wolfe
Allard Félix, boatman, 484 William
Allard Ferdinand, carter, r 11 Schoolhouse

LE MONDE, Largest Circulation of any FRENCH PAPER—Guaranteed

THE SUN LIFE HAVE ABOUT THREE DOLLARS TO EACH DOLLAR OF POLICY LIABILITY

Allard F. X., jun., laborer, 359 Beaudry
Allard Frs. X., sen, shoemaker, 361 Beaudry
Allard Isidore, joiner, 276 Plessis
Allard J. B., laborer, 47 Devienne
Allard Jean Bte., city assessor, 76 Berri
Allard Jean Bte., sailor, 39 Dufresne
Allard Jean Bte., shoemaker, 24 Desalaberry
Allard Joseph, druggist, 292 St Antoine
Allard Jos., furrier, 18 Rolland
Allard Joseph, shoemaker, 197 Jacques Cartier
Allard Joseph, shoemaker, 23 St Claude
Allard Laurent, 162 German
Allard Louis, contractor and builder, 249 St Denis
Allard Louis, joiner, 264 Beaudry
Allard Magloire, shoemaker, 199 Jacques Cartier
Allard Mrs. Aurélie, 8 Leduc lane
Allard Mrs. D, wid E., 151 Craig
Allard Mrs. Joséphine, fruit dealer, Papineau market
Allard Mrs. Perpétue, wid Isaac, 48 St Ignace
Allard Norbert, laborer, 139 Beaudry
Allard Omer, clerk, 210 Plessis
Allard P., cabinetmaker, 81½ St Martin, h 87 St Martin
Allard Victor, law student, bds at 36 St Louis
Allbut H, clerk freight accounts office G.T.R., Chaboillez sq, h 662 Sherbrooke
Allemand Alexis, barber, 553 St Joseph
Allen C. M., clerk, 46 St Matthew
Allen David, caretaker Hamilton chambers, 17 St John
Allen Frank, plumber, 511 St Dominique
Allen Fred., carpenter, 73½ St Philip
Allen Geo. Henry, painter, 69 Dominion
Allen Henry, coachman, head of Durocher
Allen James, insurance agent, 117 St André
Allen James, produce broker, 4 St Nicholas, res at Laprairie
Allen James, storeman, 24 Bleury
Allen John, engineer G.T.R., 38 Congregation
Allen John H., patternmaker, 479 St Lawrence
Allen Joseph, machinist G.T.R., 31 Congregation
Allen Jos., of British American Dyeing Co., 519 St Joseph
Allen Lazare, second-hand clothing, 631 Craig
Allen Mrs. Bridget, wid Michael, 135 Centre
Allen Odias, shoemaker, 208 Barré lane
Allen Peter, cooper, 213 Barré lane
Allen Samuel, carter, 128 St Martin
Allo George, driver, 113 St Urbain

ALLOWAY CLEMENT J., VETERINARY SURGEON, OFFICE AND INFIRMARY CORNER METCALFE AND BURNSIDE

ALLOWAY DR. ROBERT A., D.D.S., L.D.S., surgeon dentist, 24 Beaver Hall terrace

ALLOWAY T. JOHNSON, M.D., L.R.C.S., L.R.C.P. Edin., physician and surgeon, 547 St Joseph

Allsopp Charles, storeman, 51 Labelle
Allworth Walter, book agent and agent for Encyclopædia Britannica, 15 St John, h 31 Latour
Allworth Thomas, carter, 139 Delisle
Almour Miss Mary, 320 St Antoine
Alston J. E., foreman, bds at 624 Lagauchetière
Alston James, cashier, 15 Hanover
Altimes Thomas, policeman, 84 Shaw
Alty Thomas, printer, 53 Hermine
Ambrose Thomas, M.D., physician and surgeon 165 Craig

AMBROSSE JOHN D. L., City Drug store, cor Notre Dame and McGill, h 88 Mansfield

AMERICAN BRITISH COLONIAL INSURANCE CO. of London, Eng., Nott & Hanson, general agents, 119 St François Xavier

AMERICAN CONSUL GENERAL for British North America, John Q. Smith, 254 St James

AMERICAN HOUSE, Kinne & Webster, proprietors, 22, 24 and 26 St Joseph cor St Henry, ladies' entrance, 61 St Henry

AMERICAN PRESBYTERIAN CHURCH, rev. George H. Wells, M.A., minister; W. Jno. McClurg, sexton, 860 Dorchester n Drummond

Ames Evan Fisher, of Ames, Holden & Co., 51 Belmont
Ames George, com traveller, 38 Mance

AMES, HOLDEN & CO., wholesale boot and shoe manufacturers, Victoria sq

Ames Mrs. C., wid J. M., 91 University
Amesse A., patternmaker, 445 St Bonaventure
Amesse Joseph, customs clerk, 84 Chatham
Amesse Pascal, jun., clerk, 84 Chatham
Amesse Pascal, sen., boilermaker, 84 Chatham
Amesse Pierre, joiner, 770 St Bonaventure
Amesse Zotique, currier, r 432 Visitation
Amiot Alex., shoemaker, 207 Seigneurs
Amiot Ant., jun., grocer, 195 Lagauchetière, h 197 Lagauchetière
Amiot Miss Anna, seamstress, 21 St Dominique
Amiot Mrs. Julie, wid J. Bte., 537 Mignonne
Amos Mrs. L., wid Auguste, 310 Lagauchetière
Amyot Antoine, 453 St Mary
Amyot Joseph, messenger, 326 Papineau road
Amyot Miss Zorade, seamstress, 183 German
Amyot Mrs. Marie, wid Jean Bte., r 14 Manufacturers
Amyot Pierre, laborer, 344 Papineau road
Amyot Télesphore, trader, 481 St Catherine
Amyot Wilfred, moulder, 131 German

ANCÉ L'ABBÉ FRANÇOIS, 455 St Mary

ANCHOR LINE OF STEAMSHIPS, C. C. McFALL, AGENT, 143 ST JAMES

ANCHOR MARINE INSURANCE CO., TORONTO, Howland & Son, agents, 17 St Sacrament

Anckock Fred, carpenter, bds at 530 Dorchester

ANDAINE BROTHER, superior Christian Brothers school, 105 Dorchester

Andegrave J. Bte., joiner, 574 St Dominique
Anderson A., brakeman G.T.R., 485 Wellington
Anderson Alex., com traveller, 6 Richmond sq
Anderson Alex., of Ogilvy & Co., 119 St Matthew
Anderson Alex., stonecutter, 280½ St Patrick
Anderson Andrew, laborer, 17 Condé

Brokenshire's Mineral Cement Roofing, Jos. James & Co, Latour cor Busby Lane

TEES & CO., MANUFACTURERS OF OFFICE FURNITURE, 11 ST BONAVENTURE ST

Anderson Charles, moulder, 429 Wellington
Anderson Colin, turner, 154 Congregation
Anderson Dickson, of Anderson, McKenzie & Co., 67 St Famille
Anderson Donald, laborer, r 175 Bourgeois
Anderson E. B., photographer, bds at 26 Jurors
Anderson Edward, carter, 19 Eleanor
Anderson Edward, clerk general freight agent's office G.T.R. 7 St Alexander
Anderson George, whitewasher, 166½ German
Anderson J. D., jun., bookkeeper, 53 Metcalfe
Anderson J. T., principal Sarsfield school, 63 Centre
Anderson J. W., of Anderson, McKenzie & Co., 67 St Famille
Anderson Jacob, engineer, r 36 St Alexander
Anderson James, engine driver G.T.R., 212 Magdalen
ANDERSON JAMES D., merchant tailor, Mechanics Hall building, 206 St James, h Roxburgh place, 53 Metcalfe
Anderson John, engineer, 123 Vitré
Anderson John, laborer, 128 Britannia
ANDERSON JOHN, master baker, 116 Wellington, h 161 Mansfield
Anderson John, printer, bds at 10 Jurors
Anderson John, stove polisher, 137 Delisle
Anderson John T., joiner, 5 Dowd
Anderson Joseph, baker, 64 Duke
ANDERSON, McKENZIE & CO., ship brokers, general commission merchants, forwarders, coal importers, and shippers of lumber and deals, and agents Spring Hill Mining Co., 223 Commissioners
Anderson Michael, laborer, 355½ Wellington
Anderson Miss Alice, dressmaker, 15 Berthelet
Anderson Miss M. F., teacher, 49 St Antoine
Anderson Miss Septima, 96 Union av
Anderson Mrs., 12 Bronsdon lane
Anderson Mrs. Annie, wid G., 457 St Dominique
Anderson Mrs. C., wid, laundress, r 46 St Charles Borromée
Anderson rev. Canon W., M.A., honorary canon Christ Church cathedral, 372 Mountain
Anderson Richard, 94 Union av
Anderson Robert, 7 St Alexander
Anderson Robert, merchant, 186 St James, h 35 Mackay
Anderson Robert, jun., bookkeeper, 7 St Alexander
Anderson Thomas, laborer, 77 Prince
Anderson W. J., clerk, 67 St Famille
Anderson Wm., bank messenger, 5 St Geneviève
Anderson Wm., clerk, 7 St Alexander
Anderson Wm., joiner, 16 Conway
Anderson Wm., laborer, 110 St Alexander
Anderson Wm., laborer, 16 St Elizabeth lane
Anderson Wm., milkman, 56 Colborne av
Anderson Wm., turner, 152 Congregation
André Fred., professor Catholic Commercial academy, 175 St Christophe
André Michel, trader, 445 Montcalm
André Mrs. C., junk store, 1060 St Catherine
André Mrs. Henriette, wid Louis, 32 Mountain
ANDRES DR. SAMUEL J., L.D.S., surgeon and mechanical dentist, 20 Beaver Hall terrace
ANDREW JOHN, professor of elocution, 64 Roy
Andrew Mrs. H., wid Wm., 104 St Hypolite
Andrew Mrs. J., wid Joseph, 415 St Dominique
Andrew Mrs. Jane, wid John, 309 St Urbain
Andrew Mrs Maria, wid Robert, 149 St. Antoine
Andrew Wm, bookkeeper, 1098 St Catherine
Andrew Wm. J., trader, 13 Desalaberry
Andrews Alfred A., M.D., physician and surgeon, 404 St Antoine
Andrews H. C., insurance agent, 198 Canning

ANDREWS HUGH,
Painter and Glazier, 15 St Bonaventure

Andrews John, laborer, 13 Busby
Andrews Miss Juliet, music teacher, 404 St Antoine
ANDREWS MISS MARIA, music teacher, 86 St Denis
ANDREWS MRS. E., wid F. H., 86 St Denis
Aney Jean, joiner, r 429 Montcalm
Angel Mrs. Jane, wid George, 75½ Colborne
Angel Mrs. Jane, wid George, 33 St Etienne
Anger Réal, clerk, 19 Berri
Angers Edmond, merchant, 314 Craig
Angers J. Bte., police sergeant, 82 Panet
Angers Joseph, shoemaker, 54 St Constant
Angers Mrs. Denise, wid Olivier, 114 German
Angers Rémi, joiner, 379 Mignonne
ANGUS A., ladies' parlor shoe store, importer of French and American fine sewed boots and shoes, 361 Notre Dame, h 89 St Matthew
Angus John T., clerk, 187 Bleury
ANGUS WILLIAM, president and managing director Canada Paper Co., 374 St Paul, h 745 Dorchester
Anley J. W., harnessmaker, bds at 33 St Geneviève
Ann Street school, S. P. Rowell, head master; P. Ahern, second master, 171 Ann
ANNETT JAMES R., agent Jarvis Furnace Co., 116 King, h 81 Forfar
Ansell Asher, cigars and tobacco, 1341 St Catherine, h 464 Guy
Ansell D. A., importer, and agent for State Line of Steamers, 33 St Nicholas, h 136 Metcalfe
ANSLEY GEORGE D., city surveyor, City hall, 139 Notre Dame, h 76 Fort
Anthony James, fitter G.T.R., 20 Magdalen
ANTHONY MALCOLM, vice and deputy consul general for the United States, 254 St James, h 26 Lincoln av
Antille Alp., chemist, 38 Forgue av
Antrobus Mrs. Edmond, teacher of fine arts, 10 Union av
APOTHECARIES HALL, R. J. Devins (late Devins & Bolton), 195 Notre Dame
APPEAL OFFICE, Court house, 177 Notre Dame
APPLETON D., & CO., publishers, New York, O.S. Capen, agent, 141 St Peter
Appleton Jas., bookkeeper, 215 St James, res at Lachine
Appleton Mrs. T., wid T., 27 Shuter
Arahill John, storeman, 99 Duke
Arahill Michael, grocer, 135 Wellington, h 99 Duke

LE MONDE, cor NOTRE DAME and ST GABRIEL STS

J. R. MARTIN, STEAM LITHOGRAPHER, MAPS, PLANS, &c., 16 ST BONAVENTURE ST

ARBEY F., mechanical engineer, builder of saw mills, manufacturer of all kinds of saws used in railroads, &c., 41 Cours de Vincennes, Paris, France. *See Adv p* 18
Arbour Alexander, laborer, 39 Prince
Arbour Louis, carter, 60 Prince
Arbour Norbert, carter, 512 St Dominique
ARBOUR RÉMI, Turf House restaurant, 671 Craig, h 673 Craig
Arbour Stanislas, grocer, 623 St Lawrence
Arbour Théodore, tailor, 17 Robin
Arbuckle Sam., hose maker, 333 Amherst
Arcand —, horse dealer, r 314 Visitation
Arcand Adolphe, clerk, 256½ Jacques Cartier
Arcand Alexis, laborer, 734 St Bonaventure
Arcand Alphonse, laborer, r 287 Montcalm
Arcand Bernard, clerk, 494 St Catherine
Arcand Charles, laborer, 74 Dorchester
Arcand Elie, laborer, 334 Jacques Cartier
Arcand Eustache, mason, 70 Panet
Arcand H., joiner, 221 St Lawrence
Arcand J Z., clerk, 221 St Lawrence
Arcand J. Bte., restaurant, 56 to 58½ St James
Arcand Joseph, joiner, 23 St Emery
Arcand Joseph, laborer, r 407 Panet
Arcand Joseph, porter, 71 St Paul
Arcand Ludger, detective, 518 Mignonne
Arcand Ludger, laborer, 681 St Joseph
Arcand Maxime, shoemaker, 340 Jacques Cartier
Arcand Mrs., wid Jules, 275 Ontario
Arcand Mrs. A. M., dressmaker and milliner, 111 Bleury
Arcand Mrs. Angélique, wid Siméon, 256 Wolfe
Arcand Siméon, agent, 348 St Joseph
Arcand Siméon, grain dealer, 18 St Antoine market, h Aqueduct
Arcand Ulric, laborer, bds at 347 Seigneurs
Arcand Wilfred, tailor, 221 St Lawrence
Archambault A., medical student, 95 St Hubert
ARCHAMBAULT A. R., groceries and provisions, 469½ St Lawrence
Archambault Alex., clerk, 17 Vitré
Archambault Alexandre, laborer, 353 Wolfe
Archambault Alfred, medical student, 146 Wolfe
Archambault Amable, of Archambault & Leclerc, 27 Dufresne
Archambault Amédée, advocate, 277 Seigneurs
Archambault André, baker, r 211 Jacques Cartier
Archambault Anthime R., grocer, 469½ St Lawrence, h 471 St Lawrence
Archambault Arthur, joiner, 323½ St Lawrence
Archambault Auguste, grocer, 253 Logan
ARCHAMBAULT BROS., dry goods merchants, 561 St Catherine
Archambault Camille, butcher, 47 St Anns market, h Mignonne
Archambault Chas., jeweller, 146 Montcalm
ARCHAMBAULT CHRISTOPHE, notary, 223 Notre Dame, h 186 Amherst
ARCHAMBAULT & DAVID, advocates, 131 St James
Archambault Dieudonné, M.D., physician and surgeon, 435 St Joseph
Archambault E., grocer, 162 Visitation
Archambault Edouard, laborer, 236 Wolfe
Archambault Edouard, painter, 51 Amherst
Archambault Eug., cabinetmaker, 508 St Catherine
Archambault Eugène, shoemaker, 344 Panet
Archambault F. X., Q.C., of Archambault & David, 110 Champ de Mars, res at Vaudreuil in summer
Archambault F. X., dry goods merchant, 47 St Mary, h 45 St Mary
Archambault Frs., carpenter, 118½ St Antoine, h 118 St Antoine
Archambault Frs., carter, 167 Panet
Archambault François, of Archambault Bros., 183 Montcalm
Archambault François, printer, 13 Amherst
Archambault Frs. X., carpenter, 9 St Ignace
Archambault G. A., clerk, bds at 5 St Claude
ARCHAMBAULT GASPARD, M.D., physician and surgeon, and professor of Dermatology, 917 St Catherine
Archambault Gédéon, joiner, 209 St Charles Borromée
Archambault George, carpenter, 80 St Catherine
Archambault J. B., trader, 206 Wolfe
Archambault J. Bte., joiner, 210 Jacques Cartier
Archambault Jérôme, shoemaker, r 25 Fullum
Archambault Joseph, 154 Dufresne
Archambault Joseph, cabinetmaker, 236 Montcalm
Archambault Jos., carter, 191 Panet
Archambault Joseph, clerk, 91 Beaudry
Archambault Joseph, foreman, 347 Wolfe
Archambault Joseph, grocer, 44 St Paul
Archambault Jos., laborer, r 352 Beaudry
Archambault Joseph, laborer, 222 Maisonneuve
Archambault Joseph, laborer, 9 St Roch lane
Archambault Joseph, laborer, 127 Workman
Archambault Joseph, of Archambault Bros., 266 St André
Archambault Jos., professor Catholic Commercial academy, 232 St Urbain
Archambault Joseph A., provisions and fruits, 323½ St Lawrence, h 325 St Lawrence
Archambault Jos. Louis, B.C.L., of Mousseau & Archambault, Villa Rolland, 457 St Mary, Hochelaga
Archambault Jos. N., of Archambault & Larose, 632 St Joseph
Archambault L., general agent and collector, 265 St Dominique
Archambault L. G., photo-artist, 300½ Notre Dame
ARCHAMBAULT & LAROSE, groceries and provisions, 632 and 634 St Joseph
Archambault Laurent, laborer, 259 Papineau road
ARCHAMBAULT LAURENT, secretary-treasurer of the Société des Artizans Canadien-Français de la Cité de Montreal and general agent, 265 St Dominique
ARCHAMBAULT & LECLERC, notaries, commissioners for the Province of Quebec, and conveyancers, 53 St James
Archambault Léon, clerk, 344 Mignonne
Archambault Louis, bricklayer, 346 Beaudry
Archambault Louis, contractor, 275 St Constant
Archambault Louis, jun., laborer, 357 Papineau road

JOSEPH JAMES & CO., GRAVEL ROOFERS, LATOUR ST cor BUSBY LANE

P. FORREST, 300 ST PAUL ST, SPECIAL MANURES FOR BEET ROOT SUGAR, Etc., Etc.

Archambault Louis, laborer, 51 Jacques Cartier
Archambault Louis, sen., carter, 357 Papineau road
Archambault Ludger, tailor, 199 St Constant
Archambault Magloire, carter, 246 Maisonneuve
Archambault Miss E., dressmaker, 317 St Lawrence
Archambault Miss Louise, dressmaker, 186 St André
Archambault Miss Mary Ann, 58½ Maisonneuve
Archambault Misses, & Co., milliners, 94 Notre Dame
Archambault Mrs., wid F. X., 157 Panet
Archambault Mrs. Delphine, wid N., 58 Panet
Archambault Mrs. E., wid A. S., 94 Notre Dame
Archambault Mrs. Henriette, wid J. Bte., 193 Panet
Archambault Mrs. M., wid Frs., 146 Wolfe
Archambault Mrs. Marie, wid Joseph, 352 Panet
ARCHAMBAULT MRS. ULDÉRIC, millinery establishment, 294 Notre Dame
Archambault Mrs. U., wid A., r 98 Dufresne
Archambault Napoléon, advocate, 24 St James, h 94 Notre Dame
Archambault Norbert, innkeeper and barber, 226 St Lawrence, h 226½ St Lawrence
Archambault Norbert, shoemaker, 262½ Montcalm
Archambault Olivier, grocer, 564 Montcalm
Archambault Olivier, shoemaker, 322 Champlain
Archambault Onésime, butcher, 341 Wolfe
Archambault P., hardware, bds at 67 St Antoine
ARCHAMBAULT P. A., advocate, 34 St Vincent, h 84 St Hubert
Archambault Pierre, trader, 96 Amherst
Archambault Prospère, bailiff, 298 Wolfe
Archambault Théophile, laborer, 97 Jacques Cartier
ARCHAMBAULT URGEL E., principal Catholic Commercial academy, 846 Ontario, h Plateau av, off 1077 St Catherine
Archambault Zéphirin, roofer, 14 Grant lane
Archambeault Amable, joiner, 98 Champlain
ARCHAMBEAULT & ARCHAMBEAULT, advocates, 25 St Gabriel
Archambeault Horace, of Archambeault & Archambeault, 38 St Denis
Archambeault Louis Henri, of Archambeault & Archambeault, 112 Champ de Mars
Archambeault Placide, laborer, 340 Fullum
Archambeault Rodrique, clerk, 185 St Hubert
Archbald Edward, clerk, 39 Shuter
ARCHBALD HENRY, of Frothingham & Workman, 55 Durocher
ARCHER DAVID, silver and brass plater, electroplater and gilder; close plating a specialty; 804 Craig, h 72 Cathcart
Archer Robert, of Robert Archer & Co., Metropolitan club, 37 Beaver Hall terrace
Archer Robert, & Co., produce, 88 McGill
Archibald Alex., baker, 222 German
Archibald Francis, laborer, 105 Richardson
Archibald H., cork cutter, 109 Nazareth
Archibald John, machinist, 173 Congregation
ARCHIBALD & McCORMICK, advocates and commissioners for Ontario, 112 St François Xavier
Archibald John S., M.A., B.C.L., of Archibald & McCormick, 113 Mackay
Arcouet E., tobacco manufacturer, 125 St Hypolite
Arcouette A., furrier, 234 Visitation
Arcouette Éphrem, tobacconist, 240 St Dominique
Arcouette Félix, cabinetmaker, r 240 St Dominique
Arcouette Magloire, roofer, 61 Montcalm
Ardagh Thomas G., 385 St Dominique
Ardouin Louis, confectioner, 308 Panet
Ardulin Joachim, engineer, 492 Wolfe
Arel Joseph, wood dealer, 474½ Ontario
Argonan Thomas, laborer, 109 St Constant
Arkin John, clerk, 13 Léon XIII
Arkin John, trunk maker, 63 Montcalm
Arkwright Paul, engineer, 138 Richardson
Arless George C., photographer, 737 Craig, h 1393 St Catherine
Arless James, of James Arless & Co., 12 Vitré
Arless James, & Co., ship joiners and liners, Red office on the wharf
Arless Rich., P. O. clerk, 45 St Constant
Armand Arsène, cook, 260 St Hubert
Armant Edmond, of Devits & Armant, bds at 17 Latour
Armatage Edmond, blacksmith, bds at 121 Nazareth
Armeau Hubert, laborer, 33 St Vincent
Armond Mrs. Léocadie, wid Jules, 337 Mathieu
Armour A., bookkeeper, 405 St Dominique
Armour Edward, gardener, 15 St Philip
Armour William, driver, 105 St Urbain
Armstrong Alfred, of G. Armstrong & Co., 44 Victoria sq
Armstrong Alfred, brakeman G.T.R., 452 St Joseph
ARMSTRONG G., & CO., Cabinetmakers, Upholsterers and UNDERTAKERS, 44 Victoria Square
Armstrong George, laborer, 135 Grand Trunk
Armstrong George, of G. Armstrong & Co., 108 St Luke
ARMSTRONG GEORGE E., M.D., physician and surgeon, professor of anatomy Bishop's university, 540 St Joseph
Armstrong Henry, boot crimper, 34 Richmond sq
Armstrong Henry, engineer G.T.R., 301 Grand Trunk
Armstrong James, com traveller, 246 Guy
Armstrong James, photographer, 159 Grand Trunk
Armstrong John, caretaker, 10 Dumarais
Armstrong John, carpenter, r 8 St Bonaventure
Armstrong John, clerk G.T.R., bds at 11 Belmont
Armstrong John, confectioner, 78 St Bonaventure
Armstrong John D., machinist, 160 Centre
Armstrong John D., storeman, 13½ Mayor
Armstrong Jos., com traveller, 246 Guy
ARMSTRONG LOUIS, advocate, 48 St James, h 16 Phillips place
Armstrong Mrs. Ellen, wid James, 159 Grand Trunk

LE MONDE, Largest Circulation of any FRENCH PAPER—Guaranteed

THE SUN LIFE GRANTS LOANS ON POLICIES THAT ARE TWO YEARS OLD

Armstrong Mrs. John, 246 Guy
Armstrong Mrs. Sarah, wid James, 227 St Bonaventure
ARMSTRONG ROBERT J., groceries, wines, liquors and provisions, 96 and 98 St Bonaventure
ARMSTRONG WALTER, hotel, 2 Albert and 42 Chaboillez sq
Armstrong William, gunsmith and fishing tackle, 465 Craig, h 10 Dumarais
Armstrong William, of G. Armstrong & Co., 44 Victoria sq
Arnault Dosithée, tinsmith, 6 Boyer
Arnold Andrew Thos., machinist, 8 Balmoral
Arnold James, laborer, 106 Grand Trunk
Arnold James, water police, 130 Prince
Arnold rev. brother, director St Ann's Christian Brothers' school, 115 Young
Arnold Thos., laborer, 26 St Adolphus
Arnold Walter S., blacksmith, 8 Balmoral
Arnoldi Charles, accountant road department, City hall, 236 St Elizabeth
Arnoldi Miss Emélie, 401 St Denis
Arnoldi Mrs. Camille, wid Charles, tailoress, 119 St Bonaventure
Arnoldson John, carpenter, 16 Barrack
Arnott James, fitter, 58 Menai
Arnott W., clerk, bds at 632 Lagauchetière
Arnott Wm., gardener, 35 Parthenais
Arnson J. K., barber, 579 Craig
ARNTON JOHN J., auctioneer, 91 St James, h 698 Dorchester
Arnton Wm. H., auctioneer, 91 St James, h 698 Dorchester
Aronson Lewis, new and second-hand store, 625 Craig
Arpentigny Moïse, joiner, 253 Ottawa
Arpin L. G., foreman, 29 Lacroix
Arpin Louis, engineer, r 4 Boyer lane
Arpin Rémi, laborer, r 164 St Martin
Arpin Théophile, laborer, 363 Beaudry
Arpin Zéphirin, shoemaker, 298 Jacques Cartier
Arrington Dan., fruit store, 117 Bleury
Arsenault J. Narcisse, of Letendre & Arsenault, 118 St André
Arsenault Wm., clerk, 180½ Mountain
ART GALLERY OF THE ART ASSOCIATION OF MONTREAL, S. English, secretary; F. Sweet, caretaker, 17 Phillips sq cor St Catherine
Arteau Félix, painter, r 169 St Martin
Arteau Jos., laborer, 57 Pichette
Arthur Alan, bookkeeper, bds at 1429 St Catherine
Arthur Henry, clerk, bds at 156 St George
Arthures James, laborer G.T.R., 78 Sebastopol
Arthy E. W., teacher High School, bds at 69 Upper St Urbain
Artisans Mutual Building society, A. L. Demartigny, president; C. H. A. Guimond, secretary-treasurer, 7 Place d'Armes
ASCHER H. S. G., wholesale tobacconist and importer of briar and meerschaum pipes, 57 St Sulpice, h 146 Mansfield
Ascher Hymond, tobacconist, 146 Mansfield
Ascher J., 466 Guy
Ascher J. G., 493 St Paul, h 466 Guy
Ash Mrs. Elizabeth, wid John, 34 Balmoral
Ashby Henry, boot and shoe manufacturer, 759 Craig, h 76 Cadieux
ASHES INSPECTION STORES, Dyde & Major, inspectors, 14 to 22 College
Ashfield John, manager at A. T. Wiley & Co.'s, 15 Hanover
Ashfield W., clerk, 15 Hanover

ASHFORD C.,
BOOKSELLER, STATIONER, NEWS AGENT and CIRCULATING LIBRARY, 678 Dorchester

Ashton Albert, cutter, 72 Dominion
Ashton Chas., bookkeeper, 455 St Bonaventure
Ashton Robert, clerk, 483 Albert av
Ashton Valentine, engineer, r 27 Busby
Ashworth John, reed maker, r 82 St Antoine
Asile Bethlehem, sister Pagnuëlo, superioress, 441 Richmond
ASILE DE LA PROVIDENCE, by sisters of Providence, rev. sister Caron, superioress, St Catherine cor Berri
Asile du Sacré Cœur de St Vincent de Paul, sister Marc, superioress, 85 Fullum
ASILE NAZARETH, in connection with the Grey Nunnery, sister Filiatreault, superioress, 1097 St Catherine
ASILE ST JOSEPH, under the direction of the Grey Nuns, sister St Emélie, directress, 199 St Bonaventure
Askwith William, machinist, 50 Canning
Aspal John, laborer, 12 Lagauchetière
ASPINALL CHAS., machinist, gasfitter, and range manufacturer, 694 Craig. *See Adv p* 16
Aspinall Robert, builder, 139 Chatham
Asselail Pierre, cooper, 373 Logan
Asselin Edouard, policeman, 29 Shaw
Asselin Elie, inspector G.T R., 140½ Centre
Asselin François, butcher, 30 Rousseau
Asselin François, laborer, r 114 Dufresne
Asselin Gédéon, cooper, 403 Maisonneuve
Asselin Israel, cooper, 407 Maisonneuve
Asselin J. Bte., butcher, r 327 Montcalm
Asselin Jean, cooper, 405 Maisonneuve
Asselin Jos., grocer, 142 Centre, h 140 Centre
ASSELIN JOSEPH, groceries, wines, liquors and provisions, 605 and 607 St Joseph
Asselin Jos., laborer, 291 Champlain
Asselin Maxime, laborer, 405 Maisonneuve
Asselin Miss Amelia, artificial flower maker, 25 St Vincent
Asselin Napoléon, clerk, 50 Jurors
ASSELIN P., & CO., saloon, 553 St Mary
Asselin Pierre, of P. Asselin & Co., 555 St Mary
Assembly hall, 1309 St Catherine
ASSISTANT GENERAL FREIGHT AGENT'S OFFICE G.T.R., George B. Reeve, assistant general freight agent, Chaboillez sq
ASSISTANT MANAGER'S OFFICE G.T.R., William Wainwright, assistant manager, 120 St Etienne, Point St Charles
ASSISTANT RECEIVER GENERAL'S OFFICE, E. J. Barbeau, assistant receiver general, 178½ St James

The Cheapest and Best Roofing is BOKENSHIRE'S Cement. JOS. JAMES & CO.

TEES & CO., FURNISHING UNDERTAKERS, 11 ST BONAVENTURE ST

ASSISTANT SUPERINTENDENT'S OFFICE G.T.R., James Stevenson, assistant superintendent, 120 St Etienne, Point St Charles
Assurance Financière de Paris, Forrest, Patenaude & Co., agents, 17 St James
ASSURANCE MUTUELLE DE LA CITÉ, R. A. R. Hubert, president; Alf. Dumouchel, secretary-treasurer, 9 St Lambert
Astin Samuel, proprietor Hecker's Music Store, 1376 St Catherine
Atchinson Rice, laborer, Tar lane
Atchison James, plumber, 73 Parthenais
Atchison Sam., laborer, r 44 Desalaberry
Atchison William, laborer, 41 Erie
Athelstane Barton, clerk, 157 Drolet
Atkin John, of Miles Williams & Co., bds at Metropolitan club, 37 Beaver Hall terrace
Atkinson George, r 1195 St Catherine
Atkinson J., general agent and agent for Mrs. Masson, 52 McGill College av
Atkinson John, engine driver G.T.R., 217 Congregation
Atkinson R., draughtsman mechanical drawing office, G T.R., 68 Magdalen
ATKINSON T., house and land agent, 186 St James, h 17 Courville
Atkinson Wm., engineer G.T.R., 87 Bourgeois
Atterburg F. J., clerk G.T.R., 1303 St Catherine
Atterton Eugene, tackmaker, 209 Chatham
Attkins Alfred, secretary Buckingham Mining Co., 100 Mansfield
Atwater A. W., of Church, Chapleau, Hall & Atwater, 860 Dorchester
Aubé Alphonse, barber, 247½ St Lawrence, h 3 Leduc Lane
Aubé Bélonie, brushmaker, 57 Montcalm
Aubé J. H., brushmaker, 693 Mignonne
Aubé Mrs. E., wid B., confectionery, 939 St Catherine
Aubé Norbert, roofer, 502 Wolfe
Aubé Trefflé, laborer, 36 Montana
Aubé Xavier, laborer, r 615 St Lawrence
Aubertin Edouard, butcher, 4½ Busby
Aubertin Jos., joiner, r 80 Panet
Aubertin Miss Téatise, tailoress, 90½ Craig
Aubertin Mrs. E., wid Louis, 115 St Constant
Aubertin Napoléon, jun., professor, 38 Maisonneuve
Aubertin Napoléon, sen., grocer, 115 Dorchester, 38 Maisonneuve
Aubertin Roger, laborer, 154 Wolfe
Aubin Aimé Nicolas, gas inspector, and consul in Canada for Switzerland, 404 St Paul, bds at Richelieu hotel, 45 St Vincent
Aubin Elzéar, professor, bds at 396 Dorchester
Aubin Evangéliste, joiner, 233 Lagauchetière
Aubin Horace, upholsterer, bds at 4 St Elizabeth
Aubin Hormisdas, laborer, r 199 Panet
AUBIN MOISE, groceries, wines, liquors and provisions, wholesale and retail, 116 St Maurice cor Dupré lane, h 32 Dupré lane
Aubin Moïse, grain dealer, 97 St Maurice
Aubin Moïse, laborer, r 147 Dalhousie
Aubin Mrs. Célina, wid D., 136 German
Aubin Mrs. Celina, wid Louis, 18 St Adolphus
Aubin Octave, carter, 64 Barré
Aubin Olivier, laborer, r 85 Champlain
Aubin Rémi, engraver, 259½ St Lawrence
Aubin S., professor Jacques Cartier Normal school, Sherbrooke east, h 269 St André
Aubin Télesphore, clerk, 97 St Maurice
AUBRY A. D., M.D., physician and surgeon and sec.-treas. of municipality of Côte St Paul, Côte St Paul
AUBRY ALPHONSE, tinware, &c., 11 Jacques Cartier sq, h 44 Jacques Cartier sq. *See Adv p 15*
Aubry André, baker, 90 St Martin
Aubry Antoine, blacksmith, r 370 Maisonneuve
Aubry Camille, carpenter, 409 Amherst
Aubry Ferd., joiner, 95 St Maurice
Aubry Jos. B., grocer, 32 and 34 St Philip
Aubry Moïse, butcher, 22 Hunter
Aubry Mrs. Caroline, wid N., 170 St Martin
Aubry Stanislas, carter, r 48 Devienne
Aubry V. Z., baker, 7 Rolland
Auchmuty S. J., bookkeeper, bds at 40 Durocher
Auchterlonie A. J., of A. G. Gebhardt & Co., 172 Mance
Auclair Cyprien, clerk, 145 Maple
Auclair Denis, tinsmith, 265½ Craig
Auclair Etienne, clerk, 59 Sanguinet
Auclair Mrs. Caroline, wid V., 156 St Lawrence
Auclair Mrs. Julienne, wid Magloire, 265½ Craig
Auclair Narcisse, baker, 12 Poële lane
Auclair Onésime, laborer, 173 Montcalm
AUCLAIR REV. MAGLOIRE, parish priest St Jean Baptiste church, cor Rachel and Sanguinet, St. J. Bte village.
Auclair Rolland, storeman, 21 Dupré lane
Audelaire Bte., brakeman, 152 Centre
Audet Adolphe, cooper, 272 Jacques Cartier
Audet Charles, sexton St Bridget's church, 57 Champlain
Audet Grégoire, laborer, 146 Amherst
Audet Mrs. Lucie, wid A., 173 Visitation
Audette Alphonse, clerk, 225 Laval av
Audette Antoine, laborer, 6 Louis Hypolite
Audette Clément, innkeeper, 41 Campeau
Audette Laurent, shoemaker, 166 Wolfe
Audette Miss, dressmaker, 9 Vallée
Audette Pierre, sawfiler, 226 St Charles Borromée
Audette Edmond, joiner, 254 Jacques Cartier
Audette F. X., laborer, bds at 3 Victor
Audette François, joiner, 225 Laval av
Audette Joseph, clerk, 183½ St Hubert
Audette Jos., grocer, 68 Quesnel cor Dominion
Audette Mrs. Julie, wid François, 42 Dufresne
Audette Mrs. M., wid Laurent, 225 Laval av
Audette Octave, moulder, 45 Dominion
Audette Prudent, laborer, bds at 3 Victor
Audibert Zotique, engineer, 49 Dufresne
AUDIT OFFICE G.T.R., T. B. Hawson, auditor, 120 St Etienne, Point St Charles
AUDIT OFFICE Q. M. O. & O. R. R., S. Shackell, auditor, 15 Place d'Armes
Audley Thos., carter, 5 Busby
Audry David, joiner, 74 Dorchester
Auerbach M. K., second-hand clothing, 156 St Joseph
Auerbach Z., importer of jewellery, 656 Lagauchetière

J. R. MARTIN, STEAM LITHOGRAPHER, CHEQUES, &c., 16 ST BONAVENTURE ST, Vic Sq

Augé Désiré, brickmaker, Sherbrooke east
Augé Henri, policeman, 469 Amherst
Augé Jos., shoemaker, bds at 398 Lagauchetière
AUGE OLIVIER M., advocate, 16 St Vincent, h 205 St André
Augé Wm., laborer, 146 Amherst
Auger Agapite, clerk, 277 Seigneurs
Auger Alex., saddler, 175 St George
Auger Alex., saddler, 262 St Lawrence, h 137 German
Auger Antoine, collector, 272 Wolfe
Auger capt. J. B, 48 Canning
Auger capt. Ovila, 326 St Joseph
Auger Elzéar, joiner, 399 Plessis
Auger Frs., clerk, 137 German
Auger George, laborer, 31 Dowd
Auger George, laborer, r 23½ Wolfe
Auger Guillaume, carpenter, 86 Workman
Auger Hormisdas, grocer, 458 and 460 St Mary, bds at 17½ St Louis
AUGER J. C., registrar for Montreal East, 63 St Gabriel, h 859 Ontario
Auger Joseph, bank clerk, 859 Ontario
Auger Jos., joiner, 37 Brock
Auger Jos., joiner, 17 St Louis
Auger Jos., moulder, r 97 Plessis
Auger Joseph, shoemaker, r 164 Montcalm
Auger Mrs. Délima, wid J. B., r 172 Visitation
Auger Mrs. M., wid J. B., 846 St Catherine
Auger Pierre, shoemaker, 257 St Christophe
Auger S., secretary Auger Shipping Co., 424 William
Auger Shipping Co., C. B. Falardeau, manager, 424 William
Auld Charles, clerk, 115 Côte des Neiges road
Auld Edward, 115 Côte des Neiges road

AULD JOHN
PROPRIETOR CANADIAN CORK CUTTING CO.
(By Patent Machinery).
Every description of Corks on hand and cut to order; also, Cork Wood and Cork Life Preservers. All sizes of hard and soft wood Taps, Bungs, Spiles, Bottling Wire, &c. Office and Factory 104 and 106 College, h 115 Côte des Neiges road

Auld Robert, agent, 78 Fort
Auld Wm. C., manager for Christie, Brown & Co., 61 St James, h 115 Côte des Neiges road
Aulgue Adolphe, shoemaker, 18 Louis Hypolite
Aulgue Henri, plasterer, 4 Marie Joseph
Aulgue Miss F., 1 Rapallo
Ault Charles, secretary Campbell Tobacco Co., 143 Stanley
Ault Charles, M.D., 143 Stanley
Aulty Thomas, laborer, 13 Little Dublin
Aumet Aldéric, shoemaker, 13 Hermine
Aumond Barthélemi, laborer, 38 Amherst
Aumond Moïse, assistant guardian No. 8 Fire station, 51 Craig, h 13 Gain
AUMOND R., & CO., general store, all kinds of dry goods, 407 St Joseph
Aumond Raphaël, of R. Aumond & Co., 407½ St Joseph
Aussem Miss Clara, 19 St Margaret
Austin Henry W., advocate, 125 Cadieux
Austin James, weigh master, 239 St Urbain
Austin John, sexton Erskine church, 170 Peel
Austin S. T., stationer, 76½ St André
Austro-Hungarian consulate, Edward Schultze, consul, 4 Hospital
Authier A., joiner, 26½ Visitation
Authier Albert J., toys, 117 St Bonaventure
Authier E., clerk, 123 St Felix
Authier François, fancy goods, 432 St Joseph
Authier J. Bte., shipcarpenter, 61 Manufacturers
Averon Mrs. Mary, fruit dealer, 15 St Antoine market, h St Bonaventure
Avery Mrs. Anna, wid George, 214 Ottawa
Avon Miss E., dressmaker, 769 St Bonaventure
Axford Daniel E., confectioner, 95 Wellington
AYER A. A., & CO., butter and cheese merchants, 96 Grey Nun and 20 William
Ayer Albert A., of A. A. Ayer & Co., 143 Durocher
Ayette François, filer, 183 St Dominique
Ayette Joseph, laborer, 309 Visitation
Ayles George, laborer, 129 Congregation
Aylwin Arthur F., clerk, 35 Berri
Aylwin Mrs. Annie, wid hon. judge Thomas C., 35 Berri
Aymong Odilon, agent, 293 German
Aymong Réné, tailor, 293 German
Aymong Samuel, barber and hairdresser, 131 St Paul, h 21 Amherst
Aynsley Wm., marble and stone cutter, 331 Seigneurs
Ayton John, boilermaker, 56 Manufacturers
Ayotte John, laborer, 79 St Ignace
Ayotte Jos., shoemaker, 39 Notre Dame
Ayotte Joseph, shoemaker 11 Victor
Babbage Edward F., travelling agent, Ottawa hotel, 243 St James
Babcock Chas. S., of Babcock & Son, 155 St Hypolite
Babcock M., of R. Millard & Co., 62 Upper St Urbain
Babcock Manufacturing Co., self-acting engines and extinguishers, Homer Baker, agent, 30 Victoria sq

BABCOCK & SON,
JOB PRINTERS, 112 St Peter

Babcock Stewart, of Babcock & Son, 155 St Hypolite
Baby Horace, of Hua, Richardson & Co., 75 Mansfield, summer residence at Lachine
Baccerini George, statuary, 11 and 13 Gosford
Bachand Achille, saddler, r 10 Wolfe
Bachand Ant., carpenter, 65 Suzanne
Bachand Michel, painter, 308 St Mary
Bachand Philibert, shoemaker, r 348 Beaudry
Bachand Roch, carpenter, 15 Beaudry
Bachand Victor, painter, 330 Wolfe
Bachant J. A., & Cie., fruits and confectionery, 472 Ontario
Bachant J A., of J. A. Bachant & Cie., 474 Ontario
Bachant Luc, carriagemaker, 125 Guy
Bachant Luc, wheelwright, 35½ St Elizabeth
BACHLAW HENRY WILLIAM, baker, white, brown and Graham bread, dinner rolls and steam bread, 175 Craig

JOSEPH JAMES & CO., SLATE ROOFERS, Latour St cor Busby Lane

P. FORREST, 300 ST PAUL ST, STEAM COALS, IRON OF ALL KINDS, TIN PLATES, WIRE, Etc.

Bachant Ovide, joiner, 47 Centre
Bacon Arthur, clerk, bds at 32 Jacques Cartier sq
Bacon F., bookkeeper, 45 Tupper
Bacon Isidore, polisher, 58 St Hypolite lane
Bacon James, horseshoer, 121 Amherst
Bacon Mrs. S. J., wid D., 18 Bisson
Bacon Olivier, cabinetmaker, 92 Craig
Bacon Wenceslas, clerk, bds at 32 Jacques Cartier sq
Badder James, clerk, 193 St Hypolite
Badeaux P. B., agent, 111 Notre Dame, h 109 Champ de Mars
Badenach Thomas, of J. Rattray & Co., 212 Mountain
BADGER F. H, superintendent Fire Alarm telegraph department, City hall, 139 Notre Dame
BADGLEY HON. WILLIAM, counsellor at law, office 99 St François Xavier, h 1 St Sophia place, 64 McGill College av
Badlage William, brassfinisher, 131 St Urbain
Bagg Alfred, carter, 496 William
Bagg David, shoemaker, 74 Sanguinet
Bagg L., beer driver, 415 Amherst
Bagg Mrs. A., wid Abner, 731 Sherbrooke
Bagg Mrs. Catherine, wid Stanley C., Fairmount villa, 581 Sherbrooke
BAGG R. STANLEY CLARK, B.C.L., J.P., advocate, 19 St James, h 581 Sherbrooke
BAGGAGE DEPARTMENT G.T.R., Samuel S[illegible]ns, general baggage agent; John O'Hara, stat[illegible] baggage master, Bonaventure depot, S[illegible]enture
Bai[illegible]fred, police sergeant, 339 Papineau road
Baignet Mrs. D., wid Olivier, trader and eating house, Bonsecours market, h 61 St Paul

BAILE ANDREW,
COAL, COKE, FIRE BRICKS, &c.,
83 McGill, h 97 Mance

BAILE REV. J. A., Seminary of St Sulpice, 320 Notre Dame
Bailey James, agent, 79 St Hubert
Bailey Mrs. H., wid George, 78 Sebastopol
Bailey Samuel, bookkeeper, 266 Bleury
Bailis Harry, carpenter, 22 Aylmer
Baillard Olivier, butcher, 377 Logan
Baillard Timothy, cooper, 71 Barré
Baillargé Alfred, water meter inspector, 347 Amherst
Baillargé Chas. T., druggist, 363 Lagauchetière
Baillargé Maurice, law student, bds at 212 St Hubert
Baillargeon Ed., express driver, 43 Campeau
Baillargeon Joseph, grocer, 39 Sanguinet, h 113 Dubord
Baillargeon Prospère, carter, 293 Panet
Baillargeon Vital, P. O. clerk, 346 Craig
Bailley —, laborer, 6 Josephine
BAILLIE ANDREW, boot and shoe manufacturer, wholesale and retail, 161 St Lawrence, h 149½ St Lawrence
Baillie C., clerk general freight agent's office G.T.R., 1758 St Catherine
Baillie Chas., jun., of Foster, Baillie & Co., 1758 St Catherine
Baillie F., Montreal Telegraph Co., bds at 1303 St Catherine
Baillie Henry, plumber, 26 Latour, h 28 Latour
Baillie J., of J. Robertson & Co., 90 Durocher
Baillie James, clerk, 18 Balmoral
Baillie John, clerk, 149½ St Lawrence
Bain Ebenezer, agent, 36 Robb terrace
Bain H. A., assignee, accountant, and commissioner for taking affidavits, 235 St James, h 533 Sherbrooke
Bain J. R., stationery and fancy goods, 469 St Lawrence
Bain John, laborer, r 54 Murray
Bain John, shipper, 15 Desalaberry
Bain Mrs. E., wid Charles, r 61 St Patrick
Bain Sackville S., florist, flowering plants, &c., 1421 St Catherine and 124 Mountain
Baird A. E., 90 University
Baird Charles J., 90 University
Baird David, plumber, 43 St David lane
Baird Hugh N., of Crane & Baird, resides in Toronto
Baird James, tinsmith and plumber, 100 Wellington
Baird John, carter, 89 St Charles Borromée
Baird John, of John Baird & Co., 235 University
Baird John, plumber, 14 Vallée
BAIRD JOHN, & CO., general commission merchants, 191 Commissioners'
Baird Mrs. E., wid Edmund, 1689 St Catherine
Bairey Edward, laborer, bds at 256½ Seigneurs
Baker B., of B. Baker & Co., 251 St James

BAKER B., & CO,.
BANK STAMPS, SELF INKING STAMPS, DATING STAMPS, ETC.
Montreal Rubber Stamp Works,
251 St James, second door from McGill

Baker Chs., driver, 16 Berthelet
Baker Charles, fitter, 136 Forfar
Baker E., laborer, 113 Conway
Baker F. W., clerk, 114 Chatham
Baker Felix, blacksmith, r 22 Hunter
Baker Frederick, of J. & F. Baker, 440 Beaudry
Baker George, C.E., 23 St Denis
Baker Henry C., cigarmaker, 464½ Dorchester
Baker Homer, agent, 159 Bleury
BAKER J. & F., oil and glue factory, 404 Beaudry
Baker J. C., office, room 5 Merchants exchange, h 355 Mountain
Baker James, night clerk Windsor hotel, Dominion sq
Baker John, of J. & F. Baker, 404 Beaudry
Baker M. C., V.S., assistant inspector of stock, 6 Union av, bds at 624 Lagauchetière
Baker Mrs., wid Nicholas, 269 Aqueduct
Baker Mrs. Jane, wid E., 132 Canning
Baker Mrs. R., wid James, 30 Balmoral
Bakich Biagio, laborer, r 42 Chaboillez
BALDWIN REV. CANON MAURICE S., M.A., Christ Church cathedral, rector of Montreal, Rectory 67 University, facing Christ Church cathedral
Balete Emile, professor of mathematics, 139½ Bleury

LE MONDE, Largest Circulation of any FRENCH PAPER—Guaranteed

THE SUN LIFE ISSUES ENDOWMENT, SINGLE PAYMENT, LIFE AND ACCIDENT POLICIES

BALETE-JOFFARD MRS. EMILE, dressmaker, 139½ Bleury
Ball Benjamin, moulder, 24½ Montcalm
Ball John, moulder, 33½ Desalaberry
Ball Richard, moulder, 157 Craig
Ball Thomas, laborer, 56 Voltigeurs
Ball William, draughtsman mechanical drawing office G.T.R., 591 Wellington
Ballantyne Robert, soap maker, 74 Seminary
Ballard Chs. T., of Nelson & Ballard, 237 Dorchester
Ballard John, late of Commissariat department, 237 Dorchester
Balster John, laborer, 82 Richmond
Baltham Joseph, laborer, bds at 91 Menai
Balthazar Delphis, joiner, 28 Payette

BALTIMORE OYSTER CO., Wholesale, D. HATTON & Co., 18 Bonsecours

Bamburger L., 121 Mansfield
BANCROFT MISSES, 118 Mackay
Bangs C., medical student, bds at 1084 St Catherine
Bangs Mrs. E., wid James H., 1084 St Catherine
BANK OF BRITISH NORTH AMERICA, R. R. Grindley, general manager, 140 and 142 St James
BANK OF MONTREAL, George Stephen, president; C. F. Smithers, general manager; W. J. Buchanan, assistant general manager; E. S. Clouston, assistant manager, 109 St James, facing Place d'Armes. *See Adv p* 19
BANK OF MONTREAL, SAVINGS BANK DEPARTMENT, 113 St James, facing Place d'Armes
BANK OF TORONTO, J. Murray Smith, manager, 168 St James cor St John
BANKRUPT COURT, Court house, 177 Notre Dame
Banks E. S., upholsterer, 171 St Elizabeth
Banks Mrs. Eliza, wid Thomas, 228½ Magdalen
Banks William, waiter, 13 St Philip
BANNERMAN ROBERT, grocer, tobacco pipe and rope manufacturer, Brant lane, off 18 Colborne av, h 40 Colborne av
Bannister Forbes, bds at 51 Belmont
BANQUE D'HOCHELAGA, F. X. St Charles, president; J. E. Brais, cashier, cor Notre Dame and St François Xavier
BANQUE DU PEUPLE, A. A. Trottier, cashier, 95 St James. *See Adv p* 18
BANQUE JACQUES CARTIER, A. Desjardins, M.P., president; A. DeMartigny, cashier, 9 Place d'Armes
BANQUE NATIONALE, J. B. Sancer, manager, 10 Place d'Armes
BANQUE VILLE MARIE, E. H. Trudel, M.D., president; G. H. Dumesnil, cashier, 22 St James
Banville J. B., grocer, 104 Inspector
Banville Thomas, water police, 100 Bleury
BAPTIST CHURCH (FIRST), rev. A. H. Munro, pastor, 1267 St Catherine cor City Councillors
Barbarie Anselme, builder, 491 Wolfe
Barbarie Félix, carpenter, 493 Wolfe
Barbarie Maurice, builder, 491 Wolfe
Barbe Mrs. Lucie, wid Maxime, 252 German
Barbeau Alexandre, hotelkeeper, 170 Workman, h 15 Dominion
Barbeau Alfred, Liverpool and London and Globe Insurance Co., 276 Dorchester
Barbeau Charles, & Co., grocers, 313½ St Joseph
Barbeau Chas., of C. Barbeau & Co., 315 St Joseph
Barbeau Chas. M., 344 Lagauchetière
Barbeau Edmond, carter, 121 Beaudry
BARBEAU EDMOND J., assistant receiver general, City and District Savings bank director, and manager Crédit Foncier Franco-Canadien, 178½ St James, h 49 St Famille
Barbeau Félix, blacksmith, 8 Hibernian road
Barbeau Félix, printer, 14 St Julie
Barbeau François, clerk, 27 Sanguinet
Barbeau Geo., joiner, 269 Montcalm
Barbeau George, plumber, 33 Sanguinet
BARBEAU HENRI, manager City and District Savings bank, 176 St James, h 259 St Antoine
Barbeau Hyacinthe, r 66 Maisonneuve
Barbeau Magloire, plasterer, 51 Mountain
Barbeau Marcel, laborer, 16 Payette
Barbeau Maxime, stonecutter, 300 St Lawrence
Barbeau Miss Adèle, 1032 St Catherine
Barbeau Mrs. E., wid C., dressmaker, r 92½ Craig
Barbeau Mrs. E., wid Edmond, 262 German
Barbeau Mrs. Olive, wid Frs., 161 Champlain

BARBEAU NAP. V., SIGN AND PLAIN PAINTING
ARTISTIC WORK A SPECIALTY.
304 St Lawrence, h 248 St Charles Borromée

Barbeau Odilon, clerk, 344 Lagauchetière
Barbeau Philéas, laborer, 22 Poële lane
Barbeau Salveni, carter, 11 Rolland
Barbeau Thomas, contractor, 20 St Thérèse, bds at Canada hotel, 17 St Gabriel
Barbeau Ths., sen., 248 St Charles Borromée
Barbeau Tancrède, of Galarneau & Barbeau, 315 St Joseph
Barbeau Zotique, 248 St Charles Borromée
Barber Edward, traveller, bds at 13 Papineau sq
Barber & Ellis, paper makers, stationers and envelope manufacturers, 370 St Paul
Barber Jas., of Barber & Ellis, res Toronto, Ont.
Barber John, blacksmith, 7 Bourgeois
Barber Matthew, policeman, 164 St Elizabeth
Barber Nathaniel, engraver, 60½ St James, h 12½ St Elizabeth
Barber W. R., of Graham, Briggs, Barber & Co., 96 St Peter
Barber William H., merchant, 33 Shuter
Barbey Elisée, copyist, 3 St Louis Hypolite
Barbier John, laborer, r 154 Wolfe
Barbier Norbert, plasterer, 164 Maisonneuve
Barbier Pierre, carter, 156 Wolfe
Barc Joseph, tailor, r 116 St Elizabeth
Barcelo C. H., M.D., physician and surgeon, 63 Chaboillez sq
Barcelo E. A., tobacconist, 350 and 389 St Joseph
Barcelo H. M., M.D., physician and surgeon, 730 St Catherine

Brokenshire's Cement Roofing guaranteed for 10 years. JOSEPH JAMES & CO.

BUY TEES & CO.'S, DESKS—THEY ARE THE BEST, 11 ST BONAVENTURE ST

Barcelo J. E., P. O. clerk, 194 Amherst
Barcelo Oscar, grocer, 171 Craig
BARCLAY CAPTAIN JOHN, 10 Macgregor
Barclay David, clerk, 10 Macgregor
Barclay Hugh, bds at Canada hotel, 17 St Gabriel
Barclay James, bookkeeper, 10 Macgregor
Barclay Miss H., 203 Guy
Barclay William, com traveller, 108 Stanley
Bardet dit Lapierre L. B., shoemaker, 60½ St Dominique, h 60 St Dominique
Bardet Michael, laborer, 187 Nazareth
Bardey Paul, gardener, 127 Wolfe
Bardorf Gottlieb, artist, 210 St Elizabeth
Bareille Mrs. V., wid Jean, bds at 110 St Denis
Barett Jean Bte., joiner, 365 Maisonneuve
Barett Victor, cabinetmaker, bds at 1048 St Catherine

BARIDON L. R.,
CHEMIST AND DRUGGIST,
Proprietor of the St Denis Drug Hall,
803 ST CATHERINE

Baril Alexandre, agent, 174 Maisonneuve
Baril Antoine, joiner, 74 Laval av
Baril Joseph, carpenter and builder, 177 Laval av
Bariteau Alexis, tinsmith, 139 St Mary
Bariteau Joseph, laborer, 29 Rolland
Barker Chs., Inland revenue department, 245 St Urbain
Barker James, carter, 21 Champlain
Barlow Fred. C., clerk, 138 Peel
Barlow George, clerk, 56 Lusignan
BARLOW HON. BRADLEY, president and general manager South Eastern Railway Co., 202 St James, res at St Albans, Vt.
Barlow John R., surveyor and draughtsman, 402 St Lawrence
Barlow John T., carpenter, 140 Peel
Barlow Mrs. L., wid H., 36 St Alexander
BARLOW ROBERT, 6 Milton place, 159 Lusignan
Barnabé Cyprien, laborer, r 70 Panet
Barnabé Edward, merchant, 139 Montcalm
BARNABÉ J. E., leather and shoe findings, lasts, &c., 270 St Paul, h 139 Montcalm
Barnabé Joseph, notary, 151 Lagauchetière
Barnabé Tous., printer, bds at 19 St Louis
Barnard A., law student, 97 St James, h 600 Sherbrooke
BARNARD, BEAUCHAMP & CREIGHTON, advocates, 97 St James
BARNARD EDMUND, Q.C., of Barnard, Beauchamp & Creighton, 600 Sherbrooke
Barnard R. M., bookkeeper, 263 Aqueduct
Barnes Davis, storeman, 31 Dowd
BARNES FRED., M.D., L.S.A. Eng., physician and surgeon, 584 Wellington
Barnes G., painter, 74 Bourgeois
Barnes George, policeman, 43 Sanguinet
Barnes Mrs. Catherine, wid Pierce, trader, St Ann's market, h 92 Prince
Barnes Mrs. Kate, wid James, trader, 99 Prince
BARNES REV. W. S., minister Church of the Messiah, Unitarian, 23 Milton
Barnes Wm., porter, 31 Papineau sq
Barnett Mrs. M. W., wid, dressmaker, 1363 St Catherine
Barnett S. E., draughtsman mechanical drawing office G.T.R., 68 Magdalen
Barnett Thomas, clerk, bds at 68 Magdalen
Barnett W. H., land surveyor, 1363 St Catherine
Barney Levi C., oil and soap manufacturer, office cor Wellington and Grey Nun, h 35 Lorne av
BARNJUM FREDERICK L., professor of physical culture and proprietor Gymnasium, 19 University, h 15 Phillips sq
Barnjum Miss, 32 Burnside place
Barnjum Mrs. S., wid T., bds at 32 Burnside place
BARNSTON BROS., stock brokers, North British chambers, 11 Hospital
Barnston George, 71 Drummond
Barnston Peter S., of Barnston Bros., bds at St James club, 685 Dorchester
Barnston W. M. S., of Barnston Bros., 71 Drummond
Barolet Maxime, grain and hay dealer, 19 St Mary, h 246 Lafontaine
Baron Jean, painter, 180 St Charles Borromée
Baron Jean, trader, 108 St Charles Borromée
Baron Mrs. Chs., midwife, 171 Guy
Baronni Carobine, dealer, 91 Campeau
Barr Mrs. Christina, wid John, bdg hse, 32 Burnside place
Barr Robert, carter, 150 Colborne
Barr T. H., com traveller, 96 Durocher
Barr Thomas, carter, 166 Colborne
Barraqué Pierre, trader, r 268 Iberville
BARRÉ FÉLIX, public market, 1302 and 1304 St Catherine, h 212 St Hubert
BARRÉ G. L., real estate agent and collector, 23 Notre Dame, h 228 St Christophe
BARRÉ LOUIS, agent and collector Procure office, Seminary of St Sulpice, 320 Notre Dame, h 24 St Louis
Barré Olivier, com traveller, 762 St Catherine
Barré Ulric, clerk, 436 Mignonne
Barrely Jean, carpenter, r 7 Robin
Barrett David, policeman, 72½ St Denis
Barrett George, com traveller, Dorchester av
Barrett George, laborer G.T.R., 29 Richardson
Barrett Mrs Sarah, wid John, fruits, 483 St Lawrence, h 481 St Lawrence
Barrett Ths., sexton St Ann's church, 32 Basin
Barrette A., printer, 186 St Constant
Barrette Anselme, laborer, 291 Champlain
Barrette Alphonse, tobacconist, 347 Champlain
Barrette Antoine, laborer, r 16 Wolfe
Barrette Augustin, bookkeeper, 187 St Constant
Barrette Calixte, clerk, 285 Amherst
Barrette Damien, baker, 198 Panet
Barrette Désiré, shoemaker, 396 Montcalm
Barrette E. G., bookkeeper, 149 St Constant
Barrette Edmond, cooper, 235 St Joseph
Barrette Edmond, of Barrette & Macduff, 695 St Catherine
Barrette F. X., stevedore, 252 Craig
Barrette François, r 216 Aqueduct
Barrette François, carpenter, r 215 Barré lane
Barrette Frs., carter, 169 St Martin
Barrette Frs. X., painter, 59 St Ignace

LE MONDE'S MOTTO—"LET US BE CANADIANS ABOVE ALL."

J. R. MARTIN, STEAM LITHOGRAPHER, MUSIC TITLES, &c., 16 ST BONAVENTURE ST, Vic Sq

Barrette Isymere, saddlemaker, 24 Marie Joseph
Barrette J. Bte., carter, 251 Maisonneuve
Barrette Jean, salesman, 371 Panet
Barrette Joseph, clerk, 33 Sanguinet
Barrette Joseph, laborer, 34 Logan
Barrette Louis, upholsterer, 302 Wolfe
Barrette Ludger, nailer, 29 Fulford
Barrette & Macduff, trunk and harness manufacturers, 701 St Catherine
Barrette Marcel, laborer, 351 Panet
Barrette Mrs. Adéline, wid Olivier, 109 Jacques Cartier
Barrette Mrs. E., wid André, 834 St Catherine
Barrette Narcisse, laborer, 239 Plessis
Barrette Olivier, cabinetmaker, 13 Wolfe
Barrette Onésime, clerk, 155 St Elizabeth
Barrette Ovila, carter, r 227½ Beaudry
Barrette P., baggageman Q. M. O. & O. R.R., 97½ Dufresne
Barrette Sylva, barber, 173 Guy
Barrie François, joiner, 255 St Christophe
Barrie Mrs. Janet, wid John S., 13 Forfar
Barrie Wm., tailor, 75 St Hypolite
Barrington George, of George Barrington & Son, 125 Mansfield

BARRINGTON GEO., & SON,
Manufacturers of TRUNKS, VALISES, BAGS and BLACKSMITHS' BELLOWS, Wholesale and Retail, 429 and 431 Notre Dame, FACTORY 7 Dollard

Barrington Thomas, of George Barrington & Son, 44 Victoria
Barron Edward, laborer, 78 German
Barron Hermine, stationery, 6 Mountain
Barron Léon, shoemaker, 17 Wolfe
Barron Jean, shoemaker, 434 Lagauchetière
Barron Jean Bte., furniture, 449 Dorchester
Barron Joseph, stonecutter, 359 Visitation
Barron Mrs. Thomas Philip, 291 Dorchester
Barrow Hematite Steel Co. (limited), Barrow-in-Furness, Eng., Cox & Green, agents, 13 Hospital
Barrow James, driver, 156 Colborne
Barrow James, driver, 73 St Hypolite
Barry C. A., bartender, 2 Foundling
BARRY D., advocate, 6 St James, h 680 Lagauchetière
Barry David, laborer, 449 St Dominique
Barry Edmond, bookkeeper, 41 St Dominique
Barry Edmund, bookkeeper, bds at 11 German
BARRY GEORGE, hides and leather, 11 St Helen, h 238 University
Barry Geo., laborer, 56 Prince
Barry James, coachman, 615 Lagauchetière
Barry James, laborer, 90 Young
Barry James, trader, 30½ Shaw
BARRY JOHN, 334 Peel
Barry John, engineer, 16 Bronsdon lane

BARRY JOHN,
Wholesale importer, and dealer in all kinds of foreign and domestic fruit, Bonsecours market and 36 Jacques Cartier sq, h 24 Brock

Barry John, laborer, r 84½ Colborne
Barry John, laborer, 35 McCord
Barry John, storeman G.T R., 119 Fulford
Barry Maurice, laborer, r 14 Manufacturers
Barry Michael, laborer, 104 Grand Trunk
Barry Mrs. Adelaide, wid Thomas, 60 Victoria
Barry Mrs. M., wid J. Martin, 898 Ontario
Barry Mrs. Mary, wid Wm., 522 Albert
Barry Mrs. S., wid Walter, 34 Sebastopol
Barry Timothy F., clerk, 69½ Colborne
Barry Wm., confectioner, 194 O'Leary av
Barry William, laborer, 63 Colborne
Barsalo Edouard, wood inspector, 73 Inspector
Barsalo Joseph, collector, 22 St Dominique
Barsalo L. H. J., bookkeeper, 73 Inspector
Barsalou Charles, of J. Barsalou & Co., 494 Lagauchetière
Barsalou Erasmé, soap factory, 206 Sherbrooke
Barsalou Hector, of J. Barsalou & Co., 246 St Hubert
BARSALOU J., & CO., soap manufacturers, cor Plessis and St Catherine
Barsalou Joseph, of Benning & Barsalou, 494 Lagauchetière, summer residence View Bank, Hochelaga
Barsalou Maurice, of Mailloux & Barsalou, 494 Lagauchetière
Barsalou Mrs. Jos. O., laundress, 537 Mignonne
Barsalou Robert, draughtsman, 159 Lusignan
Barth James, laborer, 409 Seigneurs
Barthe Aurèle, bookkeeper, bds 26 St Elizabeth
Barthe J. G., advocate, 120 St Frs. Xavier, h 32 St Denis
Barthe Joseph, shoemaker, 245 Sanguinet
Barthe L. A. P., & Co., stock brokers, 120 St Frs Xavier
Barthe Louis A. P., of L. A. P. Barthe & Co., 460 Sherbrooke
Barthelette Joseph, carpenter, r 121 Richardson
Bartlett Mrs. Amanda, wid Jas., 286½ St Dominique
Bartlett Mrs. Elizabeth, wid Stephen, 48 Bronsdon lane
Bartley Wm. P., of Wm. P. Bartley & Co., 12 Richmond sq
Bartley William P., & Co., St Lawrence Engine works, 17 to 29 Mill
Bartoldi Joseph, of Bartoldi & Valentine, bds at 408 Dorchester
Bartoldi Louis, of Bartoldi & Valentine, 408 Dorchester
Bartoldi & Valentine, fruit dealers, 408 Dorchester
Barton J. C., 9 St Sylvestre st, Longueuil
Bartram Chs. E., com traveller, 66 Lusignan
Barwick Mrs. Louisa, wid Edward, 104 Drolet
Barwick Thos. W., agent, 219 Railway Track
Basham Walter, shipper, 132 Britannia
Bashand Walter, clerk Champlain Railway Co. Delivery office, Chaboillez sq, h 132 Britannia
Bassinet Julien, laborer, 133 Poupart
Bastable George, gardener, 189 Mountain
Bastable James, gardener, 189 Mountain
Bastian Thomas, 14 City Councillors
Bastian W. L., glassware, lamps, oils, &c., 1207 St Catherine, h 58 City Councillors
Bastien Alphonse, blacksmith, 337 Visitation cor Ontario, h 350 Beaudry

JOSEPH JAMES & CO., METAL ROOFERS, Latour St cor Busby Lane

P. FORREST, 300 ST PAUL ST, SHEET IRON Galvanized, Corrugated, for Roofing Bridges, Etc.

Bastien Alphonse, carpenter, 184 Maple
Bastien Auguste, clerk, bds at 148 St André
BASTIEN, CHAPUT & CO., lumber and cord wood merchants, 594 St Lawrence

BASTIEN E., & CO.,
JOB PRINTERS.
FACTUMS A SPECIALTY.
19 ST JAMES

Bastien Edmond, furrier, 511 Ontario
Bastien Edouard, carter, Leduc lane
Bastien Edouard, joiner, 215 Plessis
Bastien Edouard, of E. Bastien & Co., 527 Mignonne
Bastien F. S. A., advocate, 213 Notre Dame, res at Vaudreuil
Bastien Frs., shoemaker, 197 Plessis
Bastien Jean Pierre, painter, 320 St Mary
Bastien Jos., jun., printer, 180 St Maurice
Bastien Joseph, laborer, 180 St Maurice
Bastien Maxime, cooper, 118 Montcalm
Bastien Miss A., professor of piano, bds at 1375 St Catherine
Bastien Moïse, jun., painter, 296 Amherst
Bastien Moïse, policeman, 82 Panet
Bastien Mrs. M., wid Ed., 37 St Hypolite lane
Bastien Olivier, stonecutter, 165 Plessis
Bastien Trefflé, coal dealer, bds at 148 St André
Bastien Trefflé, of Bastien, Chaput & Co., res at St Vincent de Paul
Bastien Wilfred, shoemaker, 5 St Hubert
Batchelor Mrs. Eliz., wid Alexander, 482 St Denis
Bateman Mrs. Mary, wid S., 175 St Urbain
Bateman Richard, 27 St David lane
Bateman William, of Wm. Bateman & Co., 58 Hermine
Bateman Wm., & Co., machinists, 215 Fortification lane
BATES J. & W. A., advocates, 40 St James
Bates John, of J. & W. A. Bates, 94 Fortier
Bates Ths., steward Montreal jail, 28 Fullum
Bates Wm., boilermaker, 36 Sebastopol
Bates Wm. A., of J. & W. A. Bates, 165 St Hypolite
Bathurst Jas. W., letter carrier, 174 St Antoine
Batterbury F. R., 20 and 22 St Sacrament, resides at Point Claire
BATTERSBY DOMINION POCKET RAILWAY GUIDE, D. Battersby, publisher, 264 and 266 St James
BATTERSBY DOUGLAS, accountant and general ocean steamship agent, 264 and 266 St James, h 83 Aylmer
Battle George, tailor, 392 Dorchester
Battle George, tailor, 67 St Sulpice
Bauden John, insurance inspector, 15 Hanover
Bauden Joseph, 12 Bisson
Bauden Joseph, laborer, 362 Fullum
Baudet Amédée, laborer, 332 German
Baudoin Benj., laborer, 15 Widows lane
Baudoin Toussaint, butcher, 213 Lagauchetière
BAUDRY J. ALPHONSE U., C.E., provincial land surveyor, 3 Place d'Armes hill, h 635 Ontario
BAUDRY MRS. M. A. C., wid Judge J. U., 31 St Hubert
Baudry J. E. M., clerk, 31 St Hubert
Baumgarten A., vice-president St Lawrence Sugar Refining Co., 88 King, h 32 McTavish
Bauset Ed., law student, bds at St Lawrence hall, 139 St James
Bavret François, engineer, 15 Manufacturers
BAXTER BROS., brokers, 237 St James
Baxter James, of Baxter Bros., 56 University
Baxter Matthew S., bookkeeper, 33 Crescent
Baxter Pat., laborer, 392½ St Dominique
BAYARD ALFRED, artist, 32 St Lambert, h 290½ German. *See Adv p 16*
Bayard Alfred, nailer, 42 Fulford
Bayard Edouard, joiner, 35 St Emery
Bayard Ferdinand, butcher, 48 St Ann's market, h St Lawrence, St J. Bte. village
Bayard Frs. Xavier, horse dealer, 8 Pea lane
Bayard Jos. E., joiner, 341 Visitation
Bayard Mrs. Léocadie, wid Pierre, 290½ German
Bayard Noël, joiner, 114 Cadieux
Bayard Napoléon, laborer, 101 Duquette lane
Bayard Osias, tinsmith, 44 Montana
Bayard Z., tinsmith, 440 Jacques Cartier
Bayley James, railway mail clerk, 44 Cadieux
Bayley John, 55 Colborne
Bayley Luke, grocer, 36 Aylmer
Bayley Thomas, teacher, 256 William
Baylis Henry, carpenter, 589 Lagauchetière
Baylis Henry, manager Baylis Manufacturing Co., 81 City Councillors
Baylis James, of James Baylis & Son, 161 Mountain
BAYLIS JAMES, & SON, carpet, curtain and oil cloth warehouse, 459 and 461 Notre Dame
BAYLIS MANUFACTURING CO., varnish, japan, paints and printing ink manufacturers, 16 to 28 Nazareth. *See Adv at end of book*
BAYLIS REV. J. GILBERT, assistant minister St George's church, Church of England, 14 Tupper
Baylis Samuel M., of James Baylis & Son, 161 Mountain
Baylis Wm., trader, bds at 74 St Lawrence
Baynes E. A., B.C.L., manager Canadian District Telegraph Co., 803 Sherbrooke
BAYNES GEORGE A., M.D, C.M., physician, surgeon and accoucheur, 1353 St Catherine, P. O. drawer 1415
Baynes O'Hara, B.C.L., of Griffin & Baynes, east wing McGill college, 803 Sherbrooke
BAYNES W. C., B.A., secretary, registrar and bursar McGill university, office and house east wing McGill college, 803 Sherbrooke. *See Adv opp McGill University*
Baytes J. S., bookkeeper, 1813 St Catherine
Bazin Edmond, cooper, r 202 Sanguinet

BAZIN JAMES A., DENTIST, removed from 36 Beaver Hall terrace to 1357 St Catherine cor McGill College avenue. *See Card in head lines of Street Directory*

Bazinet C., trader, cellar 4 Bonsecours market, h 15½ Beaudry
Bazinet Charles, clerk, 15½ Beaudry

LE MONDE, Largest Circulation of any FRENCH PAPER—Guaranteed

THE SUN LIFE HAVE ASSETS $911,139.92 ; POLICY LIABILITY $348,905.08

Bazinet D. E., printer, 26 St David lane
Bazinet Dosithée, trader, 15½ Beaudry
Bazinet Henri, trader, 43 Visitation
Bazinet Isidore, shoemaker, 284 Montcalm
Bazinet Jean D., trader, stand 32 Bonsecours market, h Beaudry
Bazinet Jean Louis, 158 Visitation
Bazinet Joseph, baker, 384 Wolfe
Bazinet Joseph, carter, r 306 Montcalm
Bazinet Louis, clerk, 171 St Christophe
Beach Anson C., com traveller, 120 St Famille
Beaconsfield Vineyard office, Gallagher & Gauthier, proprietors, 101 St François Xavier
Beal J. W., fruit merchant, bds at 93 Jurors
Beall J. P., of Beall, Ross & Co., 11 Burnside place
BEALL, ROSS & CO., wholesale druggists, 204 and 206 McGill
Bean James, carpenter, 293½ Grand Trunk
Bean Thomas, contractor, 2 Hibernian road
Beard Alexander, bookkeeper, 44 Fort

BEARD S. W., & CO.,
COAL MERCHANTS,
52 McGill cor Wellington

Beard Samuel W., of S. W. Beard & Co., Reaywood, 109 Simpson n Macgregor
Beardmore & Co., tanners and leather merchants, V. Pennington, manager, 513 and 515 St Paul
Beardmore G. L., of Beardmore & Co., res in Toronto
Beardmore G. W., of Beardmore & Co., res in Toronto
Beardmore W. D., of Beardmore & Co., res in Toronto
Beardsell Wm., glue manufacturer, 258 Fullum
BEARDSELL WM. FRANCIS, manufacturer of glue, size and Neat's foot oil. Dominion Glue worsk, 249 Fullum, h 263 Fullum
Beattie Charles, printer, 14 Rousseau
BEATTIE DAVID P., importer and manufacturer, 84 St Peter, h 81 Mansfield
Beattie Henry, broker, 17 St Sacrament, h 111 Union av
Beattie James, ropemaker, 79 Papineau road
BEATTIE JOHN, of Rankin, Beattie & Co., 4 Mount Royal terrace, 24 McGill College av
Beattie Wm., jun., engine driver G.T.R., 173 Magdalen
Beattie Wm., sen., blacksmith G.T.R., 173 Magdalen
Beau Chs., restaurant, 27 St Lambert
Beau Hormisdas, shoemaker, 362 Plessis
BEAUBIEN HON. LOUIS, M.P.P., President Laurentian Railway Co., 16 St James, h Outremont
Beaubien Jacques, butcher, 318 Mignonne
Beaubien Régis, cooked victuals, Bonsecours market, h 56 St Paul
Beaucage Alexis, laborer, 203 Maisonneuve
Beaucaire Alfred, butcher, 124 St Martin
Beaucaire Frs., grocer, 641 Mignonne, h 637 Mignonne
Beaucaire Octave, fruits and flowers, 556 St Joseph
Beaucaire Joseph, clerk, 639 Mignonne
Beaucaire Ol., jun., stonecutter, 279 St Dominique
Beaucaire Ol., sen., stonecutter, 279 St Dominique
Beaucaire Olivier, mason, 56 St Hypolite lane
Beauchamp —, com traveller, 548 Ontario
Beauchamp —, miller, 12 St Martin
Beauchamp Aimé, laborer, 4 Visitation
Beauchamp Alfred, grocer, 218 Craig
Beauchamp Alphonse, carter, 70 Shannon
Beauchamp Alp, joiner, 286½ Maisonneuve
Beauchamp André, trader, 207 Plessis
Beauchamp B., shoemaker, 10 St Emery
Beauchamp Baptiste, laborer, 247 Mignonne
Beauchamp Baptiste, laborer, r 57½ St Ignace
Beauchamp Chs., cooper, 14 Boyer
BEAUCHAMP CHARLES, groceries, fruits and provisions, 197 Panet, h 199 Panet
Beauchamp Chs., miller, 12 St Martin
Beauchamp Clovis, carriagemaker, 167 Beaudry
Beauchamp Denis, carpenter, 4 Coursol
Beauchamp Edouard, 33½ St Urbain
Beauchamp Edouard, grocer, 205 Panet
Beauchamp Evariste, cabinetmaker, 15 Nonancourt
Beauchamp Félix, grocer, 367 Beaudry
Beauchamp Ferd., joiner, 143½ St André
Beauchamp Frs., horse dealer, 180 Beaudry
Beauchamp Frs., laborer, r 171 Panet
Beauchamp Frs., roofer, 480 Wolfe
Beauchamp Frs., shoemaker, r 215 Panet

BEAUCHAMP FRS. X.,
Manufacturing Jeweller, and dealer in
JEWELLERY, DIAMONDS,
and other precious Stones, 300 Notre Dame,
6 doors east of the French Church,
h 254 St André, near Sherbrooke

Beauchamp Frédéric, carter, 193 Beaudry
Beauchamp Gustave, plasterer, 416 Plessis
Beauchamp Henri, barber, Canada hotel, 17 St Gabriel
Beauchamp Henri, nailcutter, 251 William
Beauchamp Hormisdas, carpenter, r 215 Grand Trunk
Beauchamp Isaïe, joiner, 259 St Christophe
Beauchamp Jacques, blacksmith, 85 Beaudry
Beauchamp J. B., 119 Maisonneuve
Beauchamp J. Bte., joiner, 94 Maple
Beauchamp J. Bte., laborer, 17 Widows lane
Beauchamp J. W., tailor, 12 Picard lane
Beauchamp Jean, trader, r 222 Craig
Beauchamp Jean Joseph, B.C.L., of Barnard, Beauchamp & Creighton, 92 Plymouth grove
Beauchamp Jos., butcher, 2 St Emery
Beauchamp Joseph, butcher, 470 St Catherine, h 176 St Denis
Beauchamp Joseph, carter, r 54 Shannon
Beauchamp Joseph, grocer, 370 Wolfe
Beauchamp Joseph, joiner, 428 Ontario
Beauchamp Joseph, joiner, 242 Plessis
Beauchamp Joseph, joiner, 389 Visitation
Beauchamp Joseph, painter, 412 Champlain
Beauchamp Jos., shoemaker, 284 Montcalm

Brokenshire's Mineral Cement Roofing, Joseph James & Co., Latour cor Busby

TEES & CO., FUNERAL DIRECTORS, 11 ST BONAVENTURE ST

Beauchamp Joseph, shoemaker, 291 Plessis
Beauchamp Jos. C., agent estate Chas. Wilson, 11 Place d'Armes hill, h 173 St Denis
Beauchamp L. E., of L. E. Beauchamp & Co., 80 St Hubert
BEAUCHAMP L. E., & CO., staple and fancy dry goods, 89 Notre Dame
Beauchamp Louis, 433 Mignonne
Beauchamp Louis, carpenter, 215 St Dominique
Beauchamp Louis, clerk, 543 Seigneurs
Beauchamp Louis, laborer, 382 Plessis
Beauchamp Ludger, trader, 203 Maisonneuve
Beauchamp Michel, carter, 360 Amherst
Beauchamp M., tailor, 593 St Catherine
Beauchamp Michel, waiter, 10 Elizabeth terrace
Beauchamp Miss R., dressmaker, 314 Amherst
Beauchamp Moïse, laborer, 383 Beaudry
Beauchamp Moïse, laborer, 459 Beaudry
Beauchamp Moïse, laborer, 395 St Joseph
Beauchamp Mrs. Elizabeth, wid Aldéric, 216 St Elizabeth
Beauchamp Mrs. Héloise, wid Jos., 357 Montcalm
Beauchamp Mrs. Henriette, wid Gilbert, ladies' underclothing, 1035 St Catherine
Beauchamp Mrs. Julie, wid Michel, fish and poultry, 1 St Lawrence market, h 261 St Dominique
Beauchamp Mrs. M. Louise, wid Hubert, 302 Montcalm
Beauchamp Mrs. Marguerite, wid F. X., dressmaker, 420 Lagauchetière
Beauchamp Nap., butcher, stall 36 St Lawrence market, h 604 St Lawrence
Beauchamp Nap., laborer, 131 Champlain
BEAUCHAMP NICOLAS, butcher, stall 18 Bonsecours market, h 276 Panet
Beauchamp Noël, boilermaker, 199 Nazareth
Beauchamp O., junk dealer, 528 St Catherine
Beauchamp O., leather cutter, 307 Logan
Beauchamp Onésime, St Lawrence hotel, 571 and 573 St Lawrence
Beauchamp Oscar, clerk, 283 German
Beauchamp Ovide, trader, 314 Amherst
Beauchamp Ovila, shoemaker, 130 Wolfe
Beauchamp Philéas, joiner, 336 Wolfe
Beauchamp Pierre, 121 Notre Dame
Beauchamp Pierre, joiner, 772 Ontario
Beauchamp Pierre, laborer, 236 Lafontaine
Beauchamp Raphaël, grocer, 144 Seigneurs cor Manufacturers
Beauchamp Stanislas, laborer, 187 Maisonneuve
Beauchamp U., carter, 330 Visitation
Beauchamp William, hairdresser, 83 Bleury
Beauchamp Xavier, laborer, 305 Wolfe
Beauchamp Zéphirin, glovemaker, 215 Maisonneuve
Beauchamp Zotique, joiner, 51 Labelle
Beauchemin A. S., manufacturer of shirts, 160 St Dominique, h 345 Lagauchetière
Beauchemin Albine, of Beauchemin & Co., 88 St Hubert
BEAUCHEMIN & CO., threshing machine makers, 304 and 304½ Craig, foundry 42 St Louis
Beauchemin Charles Odilon, of Beauchemin & Valois, 15 German
Beauchemin Frs., policeman, 313 Seigneurs
BEAUCHEMIN JOSEPH, notary, 60½ St James, h 345 Lagauchetière
Beauchemin L. J. O., of Beauchemin & Valois, 356 Dorchester
Beauchemin Miss Malvina, milliner, 329 Dorchester
Beauchemin Miss Oliva, bds at 191 German
Beauchemin Pierre, baggageman G.T.R., 754 St Bonaventure
BEAUCHEMIN & VALOIS, booksellers, bookbinders and printers, 256 and 258 St Paul, printing and bookbinding establishment, 20 St Gabriel
Beauchemin Victor, plasterer, 306 Beaudry
Beaudet Alexis, laborer, 344 Papineau road
Beaudet Alfred, cooper, 238 Sanguinet
Beaudet André, shoemaker, 349 Jacques Cartier
Beaudet Elie, trader, 261 St Mary
Beaudet G. L. A., at John L. Cassidy & Co.'s, 107 Dubord
Beaudet Hypolite, laborer, 33 St Jean Baptiste
Beaudet Joseph, blacksmith, 30 St Felix
Beaudet Onésime, blacksmith, 42½ Barré
Beaudet rev. Louis, vice-rector Montreal branch Laval university, 134 Notre Dame
Beaudet Zotique, miller, bds at 256 Seigneurs
Beaudevin rev. V., S. J., Church of the Gesu, 144 Bleury
Beaudin François, joiner, 204 Montcalm
Beaudin Denis, butcher, 82 Amherst
Beaudin Louis, bricklayer, 311 Visitation
Beaudin N., clerk, 170 Visitation
Beaudin Napoléon, leather cutter, 300 Montcalm
Beaudin Siméon, of Loranger, Loranger & Beaudin, 364 Richmond
Beaudin Toussaint, butcher, 511 St Mary, h 228 Visitation
Beaudin Zéphirin, carpenter, 302 Jacques Cartier
Beaudoin André, baker, 311 Amherst
BEAUDOIN ANTOINE, oils, paints, glass and wall paper, 49 St Lawrence, h 51 St Lawrence
Beaudoin C., clerk, bds at 119 St Lawrence
Beaudoin Camille, blacksmith, 28 Visitation
Beaudoin Chs., butcher, stalls 6 and 8 St James market, h 389 Jacques Cartier
Beaudoin Charles, music teacher, 27 Bishop lane
Beaudoin Charles, painter, 181 St Charles Borromée
Beaudoin Chs., printer, bds at 105 Vitré
Beaudoin Clément, clerk, 250 St Hubert
Beaudoin Clément, laborer, r 240 Maisonneuve
Beaudoin Euclide, driver, 319 Jacques Cartier
Beaudoin Eugène, shoemaker, 313 Montcalm
Beaudoin F. X., plasterer, 177 Beaudry
Beaudoin François X., clerk, 304 Beaudry
Beaudoin George, grocer, 454 Beaudry, h 458 Beaudry
Beaudoin Geo., P. O. clerk, 7 Beaudry
Beaudoin Hormisdas, r 326 Plessis

BEAUDOIN J. E.
(Late Beaudoin & Christin),
Soda Water, Ginger Ale & Champagne Cider manufacturer, 103 to 109 Campeau, h 115 Campeau

LE MONDE, A FIRST-CLASS ADVERTISING MEDIUM

J. R. MARTIN, LITHOGRAPHER, ARCHITECTURAL DRAWINGS, &c., 16 ST BONAVENTURE ST

Beaudoin J., brickmaker, 362 Harmony
Beaudoin J. Bte., laborer, 252 St Dominique
Beaudoin Joseph, butcher, 250 Champlain
Beaudoin Jos., hotel, 379 Ontario, h 339 Visitation
Beaudoin Joseph, joiner, 106 Versailles
Beaudoin Jos., jun., butcher, 103 Plessis
Beaudoin Jos., laborer, 362 Fullum
Beaudoin Jos., leather cutter, 17 Arcade
Beaudoin Jos., printer, 288 German
Beaudoin Jos., sen., butcher, stall 30 Bonsecours market, h 103 Plessis
Beaudoin Laurent, laborer, 296 Plessis
Beaudoin Louis, shoemaker, r 407 Panet
Beaudoin Louis, shoemaker, 324 Plessis
Beaudoin Miss Victoria, milliner, 321 St Lawrence, bds at 832 St Catherine
Beaudoin Modeste, laborer, 239 Visitation
Beaudoin Moïse, laborer, r 197 St Dominique
Beaudoin Mrs. Eulalie, wid Jos., 497 Wolfe
Beaudoin Mrs. L., wid Pascal, 116 Amherst
Beaudoin Mrs. M., wid Amable, 357 Mignonne
Beaudoin Mrs. Marie L., wid Amable, 208 Plessis
Beaudoin Mrs. Sophie, wid F., 705 St Lawrence
Beaudoin Nar., gardener, 116 Plessis
Beaudoin Naz., carpenter, 17½ St Felix
Beaudoin P., grocer, 86 Forfar, h 84 Forfar
Beaudoin Pierre S., joiner, 170 St André
Beaudoin Raymond, contractor, 250 St Hubert
Beaudoin Roch, policeman, 207 Montcalm
Beaudoin Roch, shoemaker, r 166 Beaudry
Beaudoin Télesphore, clerk, 250 St Hubert
Beaudoin Théophile, shoemaker, r 349 Panet
Beaudoin Ths., agent, 241 Ontario
Beaudoin Wilbrod, watchman, 17½ Bonsecours
Beaudreault A. A., grocer, 311 Lafontaine
Beaudry A., clerk, 238½ Visitation
Beaudry A. F. X., of Beaudry & Lorrain, 120 Beaudry
Beaudry Adolphe, cook, 391 Amherst

BEAUDRY ARMAND,
importer of Diamonds, Jewellery, Watches, Clocks, Fancy Goods, Silver and Plated Ware, 269 Notre Dame, h 70 Berri

Beaudry C. F., C P.R. conductor, 706 St Catherine
Beaudry Camille, cook, 499 Beaudry
Beaudry Charles, laborer, 253 St Dominique
Beaudry Damase, wood merchant, 471 Ontario, h 348½ Montcalm
Beaudry Dolphis, laborer, r 327 Montcalm
Beaudry E. A., of Beaudry & Lesage, res at Varennes
Beaudry E. E., of N. Beaudry & Bro., 149 St André
Beaudry Eli, wood merchant, 160 Sanguinet
Beaudry Ernest, clerk, 25½ St Hubert
Beaudry F. X., laborer, 18 Payette
BEAUDRY FRS. X., proprietor of 200 houses and several steamboats, 154 St Charles Borromée, h 130 St Charles Borromée
Beaudry Geo., O., M.D., of Trudel & Beaudry, professor Victoria university, office 75 Dubord h 306 Craig
Beaudry F. X., sawfiler, 503 St Joseph
Beaudry Germain, bricklayer, r 577 Albert

BEAUDRY H., & CO.,
WHOLESALE AND RETAIL DRY GOODS, MANUFACTURERS of DRESSES, COSTUMES AND MANTLES, IMPORTERS of FRENCH DRESS GOODS, SILKS, FLOWERS, KID GLOVES, &c.
278 NOTRE DAME

Beaudry H. S., clerk Superior Court, 45 St Louis
Beaudry Henri, clerk, 92 St Denis
Beaudry Hercules, of H. Beaudry & Co., 220 St Denis
Beaudry Hermas, bookkeeper, 122 St André
Beaudry Herménégilde, carter, 265 St Matthew
BEAUDRY HON. J. L., M.L.C., mayor, executor estate Joseph Beaudry, 199 Commissioners, h 31 Drummond
Beaudry J. Bte., laborer, r 19 Young
Beaudry J N. Arthur, bookkeeper, newspaper and card agent, 243 Dorchester
Beaudry Joseph, bricklayer, 575 Albert
Beaudry Joseph, clerk, 92 St Denis
Beaudry Joseph, joiner, 297 Plessis
Beaudry Joseph, laborer, 15 Woodyard
Beaudry Joseph, photographer, 244 Amherst
Beaudry Joseph E., law student, 57 St Gabriel
BEAUDRY JOSEPH N., secretary-treasurer Richelieu and Ontario Navigation Co., 228 St Paul, h 243 Dorchester
Beaudry Jules A., dealer in crockery, glassware, &c., 643 St Catherine
BEAUDRY & LESAGE, notaries, 67 St Sulpice
Beaudry & Lorrain, leather merchants, 271 St Paul
Beaudry Louis, cook, 310 Amherst
Beaudry Martial, clerk, 367 Amherst
Beaudry Maxime, shoemaker, 195 St Urbain
Beaudry Moïse, carriagemaker, 20 Montcalm
Beaudry Mrs. Adèle, wid Maxime, 263 Beaudry
Beaudry Mrs. Catherine, wid Théodore, 93 St Charles Borromée
Beaudry Mrs. E. A., wid Joseph, 92 St Denis
Beaudry Mrs. J. L., 23 St Denis
Beaudry Mrs. Lorenzo, 205 Amherst
Beaudry Mrs. Sophie, wid Bernard, 110 Barré
Beaudry Napoléon, advocate, 31 Drummond
Beaudry Nap., clerk Banque d'Hochelaga, 242 St Hubert

BEAUDRY NARCISSE, & BRO.,
Manufacturing Jewellers, Watchmakers, Opticians, Engravers and Electroplaters,
180 NOTRE DAME

Beaudry Narcisse, of N. Beaudry & Bro., 52 St Vincent
Beaudry Pierre, carter, 413 Wolfe
Beaudry Pierre, joiner, 367 Maisonneuve
BEAUDRY REV. LOUIS N., pastor First French Methodist church, 1 St Elizabeth

Roofs Repaired. Moderate Charges, JOS. JAMES & CO., Latour cor Busby Lane

P. FORREST, 300 ST PAUL ST, Special articles for BEET SUGAR FACTORIES, BONES

Beaudry Pierre Emile, jun., clerk, 243 Dorchester
Beaudry Rosaire J., sergeant Police station No. 11, 144 Dufresne
Beaudry Simon, merchant tailor, 358½ Ontario, h 360 Ontario
Beaudry Victor, 865 Dorchester
BEAUFIELD RAMON, notary, 59 St François Xavier, h 1756 St Catherine
Beaufort Edward, of Hogan & Beaufort, 243 St Antoine
Beaufort John, painter, 235 St Charles Borromée
Beaufoy Arthur, grocer, 36 St Philip
BEAUGRAND H., chief editor, puolisher and printer of La Patrie, 233 Notre Dame, h 203 St Hubert
Beaugrand Pierre, plumber, 163½ Panet
Beauharnois hotel, J. F. McKinley, proprietor, Basin
Beaulieu Arthur, accountant, 153½ St Elizabeth
Beaulieu C., innkeeper, 296 St Lawrence
Beaulieu Cyrille, laborer, 249 Logan
Beaulieu D. A., of Lavoie & Beaulieu, 118 St Elizabeth

BEAULIEU DAMASE, House and Sign Painter, Decorator, Grainer, Glazier, Paperhanger, Whitewashing and Tinting, 130 St Lawrence

Beaulieu Ed., carter, r 241 Beaudry
Beaulieu Edouard, painter, 538 St Dominique
Beaulieu Ephrem, joiner, 470½ St Bonaventure
Beaulieu F. R., grocer, 88½ Dufresne, h 88 Dufresne
Beaulieu F. X., laborer, 75 Leroux
Beaulieu Godfroi, engineer G.T.R., 251 Grand Trunk
Beaulieu Hyacinthe, laborer, 430½ St Catherine
Beaulieu Joseph, brakeman G.T.R., 154 Centre
Beaulieu Jos., guardian No. 4 station, 15 Chaboillez sq
Beaulieu Jos., laborer, r 9 St Elizabeth lane
Beaulieu Jos., shoemaker, 499½ St Bonaventure
Beaulieu Mrs. Amable, wid G., Monet lane
Beaulieu N., laborer, r 209 St Joseph
Beaulieu Olivier, carpenter, 52 Panet
Beaulieu Régis, eating house, Bonsecours market, h 56 St Paul
Beaulne Joseph, agent and collector, 594 St Mary
Beaulnes F. O., letter carrier, 932 St Catherine
Beauloi Joseph, brewer, 612 St Joseph
Beauloi Mrs. Joseph, Indian medicines, 612 St Joseph
Beaumont Jean, coachmaker, 118 St Antoine
Beaune Joseph, laborer, 16 Payette
Beaunier Pierre, laborer, 218 Champlain
Beaupré Albert, medical student, 249 German
Beaupré Alfred, laborer, 206 Barré lane
Beaupré Ant., brakeman, 243 St Catherine
Beaupré Benjamin, laborer, 147 Poupart
Beaupré Benjamin, soap maker, 114 Dufresne
Beaupré Charles, journalist, 329 Amherst
Beaupré Cyprien, clerk, 40 Robin
Beaupré Damien, policeman, 210½ Visitation
Beaupré Denis, tailor, r 247 Montcalm
Beaupré Ed, fruit dealer, Bonsecours market, h 128 German
Beaupré Edouard, blacksmith, 106 Beaudry
Beaupré Geo, shoemaker, 355 Visitation
Beaupré Henri, shoemaker, r 54 Pichette
Beaupré Joseph, baggageman Q.M.O. & O.R.R., 282 Maisonneuve
Beaupré Joseph, laborer, r 100 Dufresne
Beaupré L., shoemaker, 218 Visitation
Beaupré Louis, laborer, r 59 Champlain
Beaupré Miss M. L., dressmaker, 102 Maisonneuve
Beaupré Miss Marie Louise, bds at 100 Amherst
Beaupré Mrs. E., wid Jos., 40 St Constant
Beaupré Narcisse, laborer, 67½ Campeau
Beaupré Noël, carter, 50 Pichette
Beaupré Norbert, trader, 120 Dorchester
Beaupré Philippe tailor, 233 St Dominique
Beaupré Trefflé, shoemaker, 458 Beaudry
Beaupré Tancrède, storeman, 458 Wolfe
Beaupré Théophile, tailor, 458 Wolfe
Beaupré Thos., stevedore, 100 Amherst
Beaupré Ulric, patternmaker, 179 St Christophe
Beaupré Wilfred, M.D., physician and surgeon, 249 German
Beaupré Zéphirin, laborer, r 114 Dufresne
Beauregard Eustache, shoemaker, 264 Wolfe
Beauregard F., policeman, 255 St Bonaventure
Beauregard F. X., P. O. clerk, 162 Drolet
Beauregard Maxime, turner, r 235 St Joseph
Beauregard Médéric, baker, 342 Wolfe
Beauséjour Antoine, joiner, 160 Maisonneuve
Beauséjour Camille, grocer, 224½ Montcalm
Beauséjour J. Bte., shoemaker, 244 Montcalm
Beauséjour Jos., shoemaker, 158 Maisonneuve
Beauséjour Joseph, tailor, 219 Montcalm
Beauséjour Louis, agent, 23 St Charles Borromée
Beauséjour Pierre, milkman, 249 Plessis
Beausoleil Cléophas, of Mercier, Beausoleil & Martineau, 201, St Hubert
Beausoleil Ferdinand, jun., painter, 184 St Elizabeth
Beausoleil François, shoemaker, 282 Mignonne
Beausoleil J. M., M.D., 148 St Denis
Beausoleil Joseph, laborer, r 366 Panet
Beausoleil Jos., shoemaker, 389 Champlain
Beausoleil Mrs. Emélie, wid Etienne, 196 St Urbain
Beausoleil Stanislas, laborer, 376 Maisonneuve
Beauvais C., bookkeeper, 44 Notre Dame
Beauvais David, clerk, 46 St André
BEAUVAIS EDMOND, secretary-treasurer Société de Construction St Jacques, 12 St James, h 347 Lagauchetière
BEAUVAIS ISRAEL A., merchant tailor and haberdasher, 190 St Joseph, h 153 Lusignan
Beauvais Frs. X., laborer, r 9 Cathedral
Beauvais Jos., clerk, 63 Vitré
Beauvais Jos. C., of Beauvais & Perrault, 272 Dorchester
Beauvais Julien, mason, 221 Sanguinet
Beauvais Louis, hatter, 1 Chaboillez
Beauvais Max., trader, 102 Inspector
Beauvais Modeste, laborer, 146 Dorchester
Beauvais Mrs. A., wid J., 227 Mignonne
Beauvais Octave, laborer, r 349 Beaudry
Beauvais Ovide, clerk, 227 Mignonne

LE MONDE, Largest Circulation of any FRENCH PAPER—Guaranteed

THE SUN'S UNCONDITIONAL POLICIES ARE ALWAYS IN FORCE WITHOUT EXTRA PREMIUM

BEAUVAIS & PERRAULT,
FANCY AND STAPLE DRY GOODS, DRESS AND MANTLE MAKING TO ORDER. 129 Notre Dame

BEAVER HALL MARKET, Joseph Laviolette & Son, proprietors, 656 and 658 Dorchester
Beaver Line of Steamers and Clipper Ships, Thomson, Murray & Co., agents, Custom House sq
Bebin dit Lacroix J., laborer, 269 St Lawrence
Bechard Julien, carter, 366 Panet
Becher Albert, wool card manufacturer, 14 William
Becherer C., agent, 4 Hospital, bds at 58 Cathcart

BECK M. D., IMPORTER OF and dealer in CHINA, GLASS, EARTHENWARE, Fancy Goods, Kerosene Oils, Lamps, etc., China hall, 1370 St Catherine

BECK MARTIN, importer and dealer in china, glass, earthenware, fancy goods, kerosene oils, lamps, &c., 213 McGill
BECK W. F., crockery and glassware, 611 St Catherine, h 613 St Catherine

BECKET BROS.,
STEAM BOOK AND JOB PRINTERS, 224 St James and 15 Dollard

Becket Charles H., storeman, 20 Voltigeurs
Becket David, cabinetmaker, 69 Hermine
BECKET HUGH W., of Becket Bros., secretary-treasurer Montreal Gymnasium and treasurer Montreal Lacrosse club, 224 St James, h 1381 St Catherine
Becket R. A., of Becket Bros., 1381 St Catherine
Becket Robert A., manager ice dept D. Morrice & Co., 1800 St Catherine

BECKHAM HUGH, CARPENTER and JOINER. Jobbing attended to 72 Bleury, h 29 Cadieux

Beckham Jas., of Beckham & Scott, 29 Cadieux
BECKHAM ROBERT, contractor and sash factory, 239 Chatham
Beckham & Scott, carpenters and joiners, 68 College
Beckingham John, capt. salvage corps Fire station No. 2, St Gabriel
Bedard —, brassfinisher, bds at 398 Lagauchetière
Beckman Richard, carter, 18 Roy lane
Bedard A. N., agent for D. Murphy & Co., bds at Albion hotel, 141 McGill
Bedard Augustin, tinsmith, 430 St Mary
Bedard capt. Pierre J., bds at 5 St Claude
Bedard Elzéar, bookbinder, 69 St Philip
Bedard Elzéar, joiner, 96 Visitation
Bedard F. X., clerk, 158 Cadieux
Bedard Frs., laborer, 83 Leroux
Bedard J Bte., blacksmith, 73½ and 75 St Charles Borromée
Bedard Joseph, laborer, 151 Duke
Bedard Joseph, laborer, 8 Logan
Bedard Joseph, shipping clerk, 314 St Mary
Bedard Louis, carpenter, 112 Montcalm
BEDARD LOUIS, notary, 160 Notre Dame, h 848 St Catherine
Bedard Miss Helen, 1128 St Catherine
Bedard Mrs. Char., wid Wm., 152 St Elizabeth
Bedard Mrs. Elizabeth, wid Clément, sick nurse, 27 Hermine
Bedard Mrs. Julie, wid Louis, 47 Labelle
Bedard Omer, clerk, 71 Vitré
Bedard Pierre, joiner, 56 Amherst
Bedford F. J., clerk car mileage office G.T.R., 1088 St Joseph
Bedford John, laborer, Upper Colborne av
Bedford Richard, milkman, Upper Colborne av
Bedford William, jun., blacksmith, 48 Dorchester
Beech William, policeman, 19 Blache lane
BEEF AND PORK INSPECTION STORES, Jas. Doheney, inspector, 26 and 28 Grey Nun
BEEFSTEAK CLUB, William Peardon, proprietor, 20 St Bonaventure

BEEMER H. J.,
GENERAL CONTRACTOR for Q.M.O. and O. Railway Extension. Steam Dredging Submarine Work of all kinds. Office cor Water and Barclay, h 37 Mackay

Beer Luke, laborer, 9½ Jurors
BEERS W. GEORGE, L.D.S., surgeon dentist, 34 Beaver Hall terrace
Beers William, laborer, 20 St Martin
Beevor A. F., C.E., draughtsman drawing office G.T.R., 120 St Etienne, Point St Charles, h 100 Durocher
Begin Cyprien, brickmaker, 362 Harmony
Begin Cyprien, laborer, 362 Fullum
Begnaie Pierre, engineer, 47 Visitation
Behan Thomas, carter, 400 St Denis
Behan Thomas, cutter, 71 Richardson
Beilby Mrs. R., wid T., school teacher, 160 St George
Béïque F. L., of Béïque & McGoun, 202 St Denis
Béïque J. B. Alphonse, of Berger & Béïque, bds at St Lawrence hall, 139 St James
Béïque Louis, mail conductor, 159 St Elizabeth
BÉIQUE & McGOUN, advocates, 19 Place d'Armes
Béïque Mrs. A., wid Nap., 289 Papineau road
Béique Mrs. Judith, wid Pierre, 335 Dorchester
Beker Christian, shoemaker, r 36 Aylmer
Bélair A., joiner, 267 Papineau road
Bélair A. P., clerk, bds at Richelieu hotel, 43 St Vincent
Bélair Dalbec, carpenter, 438 Jacques Cartier
Bélair David, wood corder, 95 Guy
Bélair Etienne, carter, 279 Plessis
Bélair Frs., joiner, 119 Dorchester
Bélair F. X., laborer, r 33½ Desalaberry
Bélair Gonzague, stonecutter, 92 Amherst
Bélair Guillaume, painter, 359 Wolfe
Bélair Isaïe, carter, 386 Richmond
Bélair Isaïe, machinist, 162 St Martin
Bélair J. Bte., carter, 63 St Alphonse
Bélair J. Bte., laborer, r 195½ Plessis
Bélair J. Bte., laborer, r 458 St Catherine
Bélair Joseph, carter, 766 St Bonaventure

The cheapest and best Roofing is Brokenshire's Cement. JOSEPH JAMES & CO.

TEES & CO.'S OFFICE DESKS ARE THE BEST, 11 ST BONAVENTURE ST

Bélair Jos., gardener, 23 Picard lane
Bélair Jos., laborer, 335 Champlain
Bélair Jos., laborer, 33½ Deslaberry
Bélair Jos., laborer, r 201 Maisonneuve
Bélair Jos., laborer, 275 Mathieu
Bélair Louis, agent, 162 Visitation
Bélair Ludger, bookkeeper, 119 Dorchester
Bélair Maxime, baker, 281 Panet
Bélair Olivier, shoemaker, 391 Jacques Cartier
Bélair Ozias, tailor, 775 St Bonaventure
Bélair Solomon, shoemaker, r 478½ St Bonaventure
Belair T. B., clerk, 277 Amherst
Bélair Thomas, carter, 21 Poële lane
Béland —, clerk, bds at 159 St Joseph
Béland A., shoemaker, 199 St Charles Borromée
Béland Désiré, shoemaker, 387 Amherst
Béland Eugène, laborer, r 582 St Joseph
Béland François, shoemaker, 274 Wolfe
Béland Godfroi, shoemaker, 473 Amherst
Béland Henri D., clerk, 68 Cadieux
Béland Louis, mason, r 233 Mignonne
Béland Mrs. Adéline, wid Octave, 66¼ St Urbain
Béland Mrs. F., wid Désiré, 430 Visitation
Béland Mrs. Nap., dressmaker, 188 Dorchester
Béland Nap., joiner, 188 Dorchester
BÉLANGER ADOLPHE, cabinetmaker, upholsterer and furniture dealer, 276 Notre Dame, h 54 Berri
Bélanger Albert, joiner, 182 Beaudry
Bélanger Alexis, finisher, 119 Workman
Bélanger Alexis, machinist, 93 Plessis
Bélanger Alex., tinsmith, 187 Sanguinet
Bélanger Alexandre, laborer, 117 Richardson
Bélanger Alfred, confectioner, 379 St Catherine
Bélanger Alphonse, mason, r 233 Maisonneuve
Bélanger André, laborer, 255 Plessis
Bélanger Antoine, laborer, 4 Josephine
Bélanger Antoine, laborer, 370 St Lawrence
Bélanger Benj., joiner, 20 Payette
Bélanger Benjamin, joiner, 387 Seigneurs
Bélanger Céléstin, guardian, 7 St Élizabeth
BÉLANGER CHARLES, groceries, wines, liquors and provisions, 269 St Bonaventure and 76 St Felix
Bélanger Chs., tobacconist and barber, 212 McGill, h 267 St Christophe
Bélanger Cyrille, carter, 246 Panet
Bélanger E., joiner, 575 Albert
Bélanger Ed., carpenter and joiner, 80 St Urbain
Bélanger E., paints, 393 St Mary, h 53½ St St Ignace
Bélanger Ernest, painter, bds at 439 St Catherine
Bélanger F. X., joiner, 406 Seigneurs
Bélanger F. X., shoemaker, 351 Montcalm
Bélanger Ferrier, trader, cellar 12 Bonsecours market, h 173 Panet
Bélanger Frs., advocate, 27 Labelle
Bélanger Frs., laborer, 79 Leroux
Bélanger George, clerk, 54 Berri
Bélanger George, engineer, 422 Jacques Cartier
Bélanger George N., painter, 39 Napoleon
Bélanger Godfroi, joiner, 293 Champlain
Bélanger Henri, grainer, bds 396 Lagauchetière
Bélanger Isaïe, shoemaker, 102 Maple
Bélanger J., livery stable, 686 St Catherine, h 52 St André
Bélanger J., confectioner, r 169 St Martin
Bélanger J. Bte., carter, 12 St Martin
BÉLANGER J. BTE., grocer and grain dealer, 437 and 441 St Joseph, h 439 St Joseph
Bélanger Jean Marie, saddler, 377 Seigneurs
Bélanger Joseph, bookbinder, 40 Forgue av
Bélanger Jos., cabinetmaker, 374 Seigneurs
Bélanger Joseph, cabinetmaker, 15 St David place
Bélanger Joseph, carpenter, 16 Plessis
Bélanger Jos., conductor Q. M. O. & O. R.R., bds at Canada hotel, 17 St Gabriel
Bélanger Joseph, joiner, 696 St Joseph
Bélanger Jos., laborer, 248 Fullum
Bélanger Joseph, laborer, 443 Lagauchetière
Bélanger Jos., shoemaker, 312 Jacques Cartier
BÉLANGER JOS. MICHEL, 90 St Lawrence, St Louis of Mile End
BÉLANGER JOSEPH, jun., dry goods, groceries, wines, liquors, butchers' meat and fire wood, 76½ St Lawrence, St Louis of Mile End
Bélanger L. H., clerk, 76 St Felix
Bélanger L. H., clerk, 269 St Bonaventure
BELANGER LÉANDRE, notary and accountant La Société de Construction Jacques Cartier, 38½ St James, h 228 Jacques Cartier
Bélanger Léandre, public market, 99 St Antoine, h 116 St Lawrence, St Louis of Mile End
Bélanger Léon, laborer, 274 Beaudry
Bélanger Louis, laborer, 88 Amherst
Bélanger Louis, law student, 31 St Hubert
Bélanger Magloire, joiner, 162 Dorchester
Bélanger Maxime, baker, 336 Papineau road
Bélanger Maximin, tobacconist, 42 and 44 St Joseph
Bélanger Miss Agnes, 35 Lusignan
Bélanger Miss Eliza, dressmaker, bds at 12 St Dominique
Bélanger Mrs., wid Louis, r 346 Maisonneuve
Bélanger Mrs. A., wid Pierre, 268 Ontario
Bélanger Mrs. Cordelia, wid Joseph, 384 Richmond
Bélanger Mrs. Eliza, wid Alexis, 202 St Urbain
Bélanger Mrs. S., dressmaker, 681 St Catherine
Bélanger Mrs. Victoria, wid André, dressmaker, 35 University
Bélanger Napoléon, joiner, 309 Panet
Béanger Narcisse, box maker, 387½ Montcalm
Bélanger Narcisse, plumber, 69 Canning
Bélanger Octave, tinsmith and plumber, 481 Seigneurs
Bélanger P., cabinetmaker, 25 Marie Louise av
Bélanger P., laborer, 54 St Ignace
Bélanger Pierre, 176 St Martin
Bélanger Pierre, joiner, 40 Forgue av
Bélanger Pierre, joiner, r 179 St Paul
Bélanger Pierre, painter, r 375 Beaudry
Bélanger Pierre, varnisher, 232 St Constant
Bélanger Prisque, 121 Workman
BÉLANGER REV. ALFRED, director Deaf and Dumb institution, St Dominique, St Louis of Mile End
Bélanger Stanislas, 681 St Catherine
BÉLANGER THÉOPHILE, notary, 638 St Joseph
Bélanger Vincent, butcher, 263 St Bonaventure

LE MONDE, One of the MOST VARIED and BEST INFORMED Daily Papers

J. R. MARTIN, STEAM LITHOGRAPHER, BOOK PLATES, &c., 16 ST BONAVENTURE ST, Vic Sq

Bélanger Zéphirin, shoemaker, 30 Mountain
Belasco Jacob, merchant, 180 Mountain
Belazzi Jean Bte., tailor, 9 Campeau
Belcher rev. Samuel, rector Grace church, Ch of England, 186 Congregation
Belcourt E. E., clerk, 25 St Hubert
Belcourt F. N., insurance agent, 25 St Hubert
Belcourt N. A., law student, 25 St Hubert
Belding E., of Belding, Paul & Co., res in Connecticut
BELDING, PAUL & CO., machine twist and sewing silk manufacturers, office and factory 30 St George
Bélec Jean Bte., moulder, 485 Albert av
Bélec Joseph, bar tender, 2 St Dominique
Bélec Joseph, carter, 309 Jacques Cartier
Bélec Joseph, carter, 403 Mignonne
Bélec Jos., saddler, 157 Aqueduct
Bélec Louis, carpenter, 253 Papineau road
Bélec Louis, carter, 422 Montcalm
Bélec Louis, clerk, 33 St Vincent
Bélec Michel, carpenter, 44 Maisonneuve
Belgarde Théophile, patternmaker, 562 Mignonne
BELGIAN CONSULATE, Jesse Joseph, consul, 60 St James
Belhumeur Joseph, shoemaker, 227 Wolfe
Belhumeur Xavier, laborer, 400 Wolfe
Belhumeur Zélec, bricklayer, 373 Champlain
Belisle Augustin, butcher, 63 Jurors
Belisle Désiré, stonecutter, 232 Beaudry
Belisle Ed., painter, 18 Plessis
Belisle F., tailor, 334 Visitation
Belisle Frédéric, paper cutter, 211 St Dominique
Belisle George, carter, r 19 Young
Belisle Henry, blacksmith, 7 Busby
Belisle Joseph, shoemaker, 142 Montcalm
Belisle Jos., veterinary surgeon, 195½ Plessis
Belisle Magloire, trader, 86 St Paul
Belisle Miss Albertine, dressmaker, 291 Jacques Cartier
Belisle Mrs. A., wid Samuel, 205 College
Belisle Mrs. L., wid J. Bte., r 96 St Martin
Belisle Narcisse, carpenter, 443 St Mary
Belisle Octave, laborer, 147 Montcalm
Belisle Paul, laborer, 121 St Rose
Belisle Samuel, joiner, 126 Wolfe
Belisle Télesphore, plasterer, 390 Mignonne
Belisle Théophile, horse dealer, 81 Visitation
Belisle W., bookkeeper, bds at 452 Lagauchetière
Belisle William, grocer, 77 Maisonneuve
Béliveau Aimé, hotel keeper, 44 Berri
Béliveau Damase, carter, r 168 Montcalm
Béliveau Edouard, baker, 338 Papineau road
Béliveau J. Bte., of J. Bte. Béliveau & Co., 104 Déséry, Hochelaga
BÉLIVEAU J. BTE., & CO., flour merchants, 113 Commissioners
Béliveau J. U., clerk, bds at 5 St Claude
BÉLIVEAU JOSEPH, hotel, 45 Jacques Cartier sq
Béliveau Mrs. Marg., wid Charles, bdg hse, 25 Notre Dame
Béliveau Mrs. Odile, wid Pierre, 71 St Philip
Béliveau Mrs. R. D., music teacher, 619 St Catherine
Béliveau Mrs. V., wid L. J., 56 St Denis
Bell A. H., 115 Roy
Bell Alex., tinsmith, 74 Duke
Bell David, storeman, 119 Centre
BELL DUNCAN, merchant, 70 St Peter
Bell Edward H., machinist, 135 Richardson
Bell Henry, laborer, 13 Dupré lane
Bell Henry James, barber, 186½ St George

BELL J. & T., boot and shoe manufacturers, wholesale and retail; gents', ladies', misses' and children's fine sewed work for custom trade; Cathedral block, 273 Notre Dame, wholesale up-stairs

BELL JAMES, assistant superintendent traffic department G.T.R, 2 Richmond
Bell James, clerk freight accounts office G.T.R., Chaboillez sq, h Bourgeois
Bell James, laborer, 131 Poupart
BELL JAMES, M.D., medical superintendent Montreal General hospital, 36 Beaver Hall terrace, and at St Lawrence hall, 139 St James
Bell John, 59 Latour
Bell Joshua A., of Bell, Simpson & Co., 54 Coursol
BELL MRS. E., wid rev. Andrew, Berthier en haut, Que.
Bell Mrs. Jane, wid Jos., 350 Seigneurs
Bell Mrs. Margaret, wid Wm., 20 St David lane
Bell Mrs. Mary, wid Daniel, 26 Mayor
Bell Richard, paper box maker, 96 Foundling
Bell Samuel, laborer, 154 Iberville
Bell Samuel, of J. & T. Bell, managing director Keates (lock-stitch) Machine Company (limited), 6 Clyde place, 670 Lagauchetière
BELL, SIMPSON & CO., provisions, produce and commission merchants, 472 St Paul and 287 and 289 Commissioners
BELL TELEPHONE COMPANY OF CANADA, Andrew Robertson, president; C. F. Sise, vice-president; C. P. Sclater, secretary-treasurer, 12 Hospital cor Exchange court
Bell Telephone Company (The), James A. Wright, electrician; James Gilmour, chief operator; Patrick Monaghan, caretaker, operating room, 178 St James
Bell Thomas, bookkeeper, 111 Fulford
BELL THOMAS, superintendent of the Bradstreet Co. Improved Mercantile Agency, 422 Notre Dame, h 408 St Antoine
BELL THOMAS D., manufacturers' agent, res in McGill college, 803 Sherbrooke
Bell William, brickmaker, 564 Papineau road
Bell Wm., carter, 104 Papineau road
Bell Wm. R., cashier G.T.R. freight accounts, office 226 Wellington, h 96 German
Bellack A., printer, 96½ St Constant
roofer, 966 St Catherine, h 968 St Catherine
BELLAVANCE EDOUARD, plumber, tinsmith and roofer, 966 St Catherine, h 968 St Catherine
BELLE CHARLES E., notary, Crown timber agent, office 50 St James, h 478 St Lawrence
Belle G. E. A., dentist, 11 St Elizabeth
BELLE J. A. ACHILLE, advocate, office 470 Craig, h 11 St Elizabeth
Belle Mrs. Rosalie, wid Jos., 11 St Elizabeth

Gravel Roofing at Lowest Prices for First-class Work. JOSEPH JAMES & CO.

P. FORREST, 300 ST PAUL ST, Machinery Oils, Rubber, Asbestos, Ropes of all kinds, etc.

Belleau Achille F., bookkeeper, bds at 25½ St Hubert
Belleau Chas., printer, 198 St Christophe
Belleau Flavien, printer, 307 German
Belleau Frs., horse dealer, r 237 Jacques Cartier
Belleau Honoré, shoemaker, 274 Montcalm
Belleau Joseph, bricklayer, 178 Visitation
Belleau Louis, barber, 58 Centre
Belleau Louis, barber, 113 Richardson
Belleau Siméon, printer, 194 Sanguinet
Bellefeuille Adolphe, laborer, 318 Montcalm
Bellefeuille Joseph, shoemaker, 146 Notre Dame
BELLEFEUILLE LÉON, foreman, 527 Papineau road
Bellefeuille M., of Goyette & Bellefeuille, bds at 292½ Ontario
Bellefleur André, laborer, 47½ Plessis
Bellefleur Hubert, laborer, 124 Maisonneuve
Bellefleur Joseph, dealer in sewing machines, 913 St Catherine
Bellefleur Joseph, second-hand clothing, 103 St Martin
Bellefleur Magloire, blacksmith, 505 Ontario, h r 220 St André
Bellehumeur Louis, painter, 477 Amherst
Bellehumeur Magloire, laborer, 231 Sanguinet
Bellehumeur Ovila, laborer, r 244 Montcalm
Bellemare A., sawfiler, 933 St Catherine, h 515 Ontario
Bellemare Désiré, blacksmith, 145 Basin
Bellemare Emery, blacksmith, 205 Seigneurs
Bellemare E. F., carriagemaker, 147 Plessis
Bellemare Ferdinand, carriagemaker, 93½ Maisonneuve
Bellemare Geo., shoemaker, 430½ St Catherine
Bellemare Hercule, laborer, r 52 Grand Trunk
Bellemare Hercule, student, 31 Berri
Bellemare Joseph, fruit dealer, stall 5 St Antoine market, h Versailles
Bellemare Joseph, shoemaker, 96 Versailles
Bellemare Marcel, laborer, 240 Montcalm
Bellemare Maxime, butcher, 23 St Antoine market h r 114 Versailles
Bellemare Miss Aurélie, milliner, 98 Notre Dame
Bellemare O., shoemaker, 515 Ontario
Bellemare P., shoemaker, 428 Jacques Cartier
BELLEMARE RAPHAEL, inspector Inland revenue for the district of Montreal, Custom House sq, h 31 Berri
Bellemare Thomas, broker, 615 St Mary
Bellemare Xavier, laborer, 51 Versailles
Belleoir Frs , laborer, Monet lane
Bellerose Jos., clerk, 89 St Mary
Bellerose Louis, grocer, 41 Logan, h 39 Logan
Belleville Joseph, laborer, 288 Panet
BELLEVILLE LÉON, hotelkeeper, 639 St Joseph, h 637 St Joseph
Bellevue Miss Délima, milliner and dressmaker, 73 St Lawrence
Bellew H. F., agent St Lawrence Steam Navigation Co., and Quebec & Levis Tow Boat Co., 213 Commissioners, h 746 Sherbrooke
Bellhouse James G., of Bellhouse, Macpherson & Co., 40 St Matthew
BELLHOUSE, MACPHERSON & CO., iron, steel, railway supplies, chemical agencies and importers, 49 St François Xavier
Bellinare John H., heater Rolling mills, 87 Grand Trunk
BELLINGHAM SYDNEY, office 23 St Nicholas
Bellisle Charles, plumber, 3 Pea lane
Beloe Daniel, lace maker, 96 Champlain
Belmont Arthur, com traveller, 336 Craig
Belmont Joseph, com traveller, 366 Craig
BELMONT SCHOOL, R. C., P. L. O'Donoghue, principal, 245 Guy
Belway Peter, laborer, 245 Ottawa
Bemeur Louis, laborer, r 197 St Dominique
Bemrose Joseph, chemist, 15 Plateau
BENALLACK H., & CO., butchers, 272½ and 274 Ontario and 450 Guy
Benallack Henry J., trader, 23 Latour
Benallack Howard, of H. Benallack & Co., 257 Ontario
Benallack Wm. J., lithographer, 873 Ontario
Bénard A. A., clerk, 173 St Christophe
Bénard Adolphe, moulder, 365 Wolfe
Bénard Alphonse, moulder, 5 Chaboillez
Bénard Ant., blacksmith, 76 Amherst
Bénard Bonenfant, laborer, 220 Visitation
Bénard Eustache, butcher, stalls 44 and 46 Bonsecours market, h 206 Panet
Bénard Félix, silverplater, 370 Jacques Cartier
Bénard François, clerk, 24 Amherst
Bénard Joseph, professor, 101 St Louis
Bénard Léon, moulder, r 183 Champlain
Bénard Michel, painter, r 153½ German
Bénard Mrs. A., wid J. Bte., 56 Maisonneuve
Bénard Mrs. Eliza, wid Michel, r 327 Montcalm
Bénard Mrs. J., wid Félix, 367 Wolfe
Bénard Nap., butcher, stall 55 Bonsecours market, h 185 Plessis
Bénard Olivier, brickmaker, 334 Papineau road
Bénard Olivier, saloon, 129 McGill
Bénard Roger, laborer, r 401 Montcalm
Bénard Siméon, shoemaker, 6 Nonancourt
Bénard Toussaint, trader, 161 St Bonaventure
Benedict Henry C., inspector United States customs, 242 St Martin
Benêt Honoré, joiner, r 165 St Martin
Benham George, storeman G.T.R., 186 Magdalen
Benham Samuel W., of Montreal Express Co., bds at American house, 22 St Joseph
Benjamin Anthony A., clerk, 22 St Denis
Benjamin Chs., laborer, 16 Marianna
Benjamin Eucher N., clerk, bds at 22 St Denis
Benjamin H. E., clerk, 22 St Denis
Benjamin Harry A., accountant, 103 Mansfield
Benjamin Henry, sec. Napierville Junction Railway & Quarry Co., Merchants exchange, 11 St Sacrament, h 10 Victoria
Benjamin Henry, clerk, bds at 22 St Denis
BENJAMIN L. N., advocate, 6 Barron block, 162 St James, h 99 Mackay
Benjamin Pierre, bdg hse, 22 St Denis
Benjamin V. R., of Marsolais & Benjamin, 70 Champ de Mars

BENN ALFRED, Dominion Safe ware rooms, agent Goldie & McCulloch, and Godfroi Chapleau, Manufacturers of Fire and Burglar Proof Safes, 31 St Bonaventure, h 39 Metcalfe

LE MONDE, Largest Circulation of any FRENCH PAPER—Guaranteed

THE SUN LIFE GIVES SECURITY, LOW RATES AND PROMPT SETTLEMENTS

Benn Alfred, agent, 39 Metcalfe
Benn Robert, 48 Tupper
Benner James, clerk, bds at 1428 St Catherine
Bennerville A., merchant, bds at Richelieu hotel, 45 St Vincent

BENNET & CO., wholesale Paper Bag manufacturers, and general dealers in Paper of all Kinds, Representing the following Mills: Lorette Mills, Printing, Wrapping, Felt; Moira Mills, Tea and Straw Paper; Port Neuf Mills, Straw Board, Wrapping, Match Paper; Small Wares and Carpet Felt a specialty; Warehouse and Factory, 453 St Paul and 4 St Eloi; Post Office Box, 240

Bennet Wm., of Bennet & Co., 52 Tupper
Bennett Edw., shoemaker, 77 Wolfe
Bennett Fred., customs officer, 8 Montcalm
Bennett Geo., butcher, stall 8 Papineau market, h 106 Panet
Bennett James, wool puller, 17 Dupré lane
Bennett John, foreman, 19 Canning
Bennett John, moulder, 8 Papineau sq
Bennett John, plasterer, r 113 Murray
BENNETT JOHN D., fancy case, cabinetmaker and upholsterer, 562 Craig, h 562½ Craig
Bennett Mrs., wid William, 104 King
Bennett Mrs. Ann, wid James, 557 William
Bennett Mrs. M. L. V., wid J. C., 36 Osborne
Bennett Patrick, carter, 286 Aqueduct
Bennett Peter, carpenter, 34 Olier
Bennett Peter, laborer, 33 Condé
Bennett Richard, laborer, 97 Prince
Bennett Robert, foreman, 21 Canning
Bennett William, laborer, 103 Prince
Bennie Thos., com traveller, 365 St Antoine
BENNING & BARSALOU, auctioneers and commission merchants, 86 and 88 St Peter
Benning James, of Benning & Barsalou, 170 University
Benning Wm., 170 University
Benny Harry, finisher, 224 Seigneurs
Benny James, of Peck, Benny & Co., 753 Sherbrooke
BENNY, MACPHERSON & CO., wholesale hardware merchants, 388 to 392 St Paul
Benny Mrs. Mary, wid Wm., 391 Seigneurs
Benny Robert, baker, 391 Seigneurs
Benny Robert, of Benny, Macpherson & Co., 753 Sherbrooke
Benny Wm. W., machinist, 339 Seigneurs
Benoit Adolphe, painter, 164 Centre
Benoit Alex, laborer, 505½ William
Benoit Alexandre, stevedore, 505 William
Benoit Alfred, joiner, 24 Marie Louise av
Benoit Antoine, agent, 12 Marie Joseph
Benoit Augustin, butcher, 541 Albert
Benoit Chs., clerk, 114 Cathedral
Benoit Chs., grocer, 32 St Charles Borromée cor Vitré
Benoit Chs., shoemaker, 11 St Pierre lane
BENOIT EUGENE, flour merchant, 83 Commissioners, h 402 Dorchester
Benoit Cyrille, laborer, 190 Lagauchetière
BENOIT F. X., flour merchant, 103 and 105 Commissioners, h 197 Wolfe
Benoit Frs., 120 St Constant
Benoit Frs., hotelkeeper, 159 College
BENOIT & GRÉGOIRE, flour merchants, 227 Commissioners
Benoit Joseph, dyer, 511 St Catherine
Benoit Joseph, fruit dealer, Bonsecours market
Benoit Joseph, tailor, 180½ Montcalm
Benoit Louis, laborer, 176 Wellington
Benoit Louis, moulder, 9 Dominion
Benoit Mrs. G., wid Henri, 218 Visitation
Benoit Mrs. Glatyle, wid Pierre, 15 Brock
Benoit Mrs. Julie, wid Pierre, fruits, Bonsecours market, h Jacques Cartier
Benoit Mrs. M., wid F. X., 82 German
Benoit Mrs. P., dressmaker, 218 Visitation
Benoit Olivier, shoemaker, 67 Maple
BENOIT PHILIPPE, millinery and fancy goods, 824 St Catherine, bds at 826 St Catherine
Benoit Pierre, butcher, 169 St Dominique
Benoit Russien, sculptor, 351 Amherst
Benoit Z., of Benoit & Grégoire, res at Belœil
Benoni Constantin, laborer, r 47 St Dominique
Benson Corn Starch Co., 18 Common
Benson David, baker, 18 Grant lane
Benson James, 191 Wolfe
Benson Miss Florence, 226 St Martin
Benson Mrs. M. A., 260 Bleury
BENSON W. T., vice-president Edwardsburgh Starch Co., wools, oils, chemicals, &c., 14 St Peter, resides in Cardinal, Ont.
Benson William, com traveller, 197 Laval av
Benson Wm. T., produce commission merchant, 11 Corn exchange, 39 St Sacrament, h 9 Lorne Crescent
Bent John, conductor, 66 Latour
Bentley David, of D. Bentley & Co., 1740 St Catherine
BENTLEY D., & CO., book and job printers, 364 Notre Dame
Bently Edmond, of D. Bently & Co., 1740 St Catherine
Benton John, carpenter, 37 St Alexander
Benton John, storeman, 52½ Barré
Benton Mrs. B., wid James, 37 St Alxeander
Bérard Alfred, of Bérard & Major, 111 St Constant
Bérard C., boots and shoes, 400 Ontario, h 398 Ontario
Bérard Charles, printer, 209 Sanguinet
Bérard Chs., sergeant City police, 47 Craig, h 24 Bonsecours
BERARD FRS., carriagemaker, 440 St Mary
Bérard Jean, tinsmith, 328 Jacques Cartier
Bérard John, shoemaker, 498 St Catherine
BERARD & MAJOR, proprietor of the Royal carriage factory and manufacturers of carriages, sleighs, &c., latest styles, best work, 1039 to 1045 St Catherine. *See Adv p*
Bérard Mrs. Marie, wid Joseph, 340 Beaudry
Bérard Mrs. Rose, wid Napoléon, 280 Jacques Cartier
Bérard Pierre, carter, 248 Plessis
Bérard Stanislas, carpenter, 150 Amherst

Brokenshire's Cement Roofing Guaranteed for 10 years. Joseph James & Co

JOHN LOVELL & SON,

Printers & Publishers,

23 & 25 ST. NICHOLAS STREET, MONTREAL.

BOOK AND JOB PRINTING.

Book Work, Blank Forms, Receipts,
Pamphlets, Insurance Forms, Catalogues,
Periodicals, Railway Forms, Cards,
Prices Current, Legal Forms, Funeral Letters,
Prospectuses, Bills of Lading, Hand Bills,
Circulars, Way Bills, Posting Bills,

AND EVERY DESCRIPTION OF

PLAIN AND FANCY PRINTING,

EXECUTED WITH THE UTMOST DESPATCH, AT THE

VERY LOWEST PRICES.

BLANK AND ACCOUNT BOOKS,

LEDGERS, JOURNALS, CASH AND DAY BOOKS,

OF ALL SIZES, MADE TO ORDER:

BOUND IN CALF, (with or without Russia Bands,) VELLUM OR BASIL.

RULING TO ANY PATTERN REQUIRED.

BOOKS PAGED BY MACHINERY.

Indices Bound with the Books, or furnished loose, as may be desired.

Bill Books, Letter Books, Invoice Books, Guard Books, Policy Books, Account Current Books, Sales Books, Contract Books, Bankers' Pass Books, Merchants Memorandum Books, &c., &c., made to order to any desired pattern.

J. R. MARTIN, STEAM LITHOGRAPHER, VIEWS OF CITIES, &c., 16 ST BONAVENTURE ST

Béré Théophile, painter, 108 St Hubert
Beresford Nicholas, shoemaker, 153 St Dominique
Berg Bernhardt, laborer, 122 Nazareth
Bergeon George, cabinetmaker, 68 Seigneurs
Berger Célestin, laborer, 287 Fullum
Berger Chs., of Berger & Béique, 156 St Constant
BERGER LEWIS, & SONS (limited), coroders of white and red lead, color makers, oil refiners, &c., &c., works St Gabriel locks, Wm. Johnson, manager, 17, 19 and 21 St Nicholas
Bergeron Alexandre, gardener, 77 Quesnel
Bergeron Alex., grocer, 17 Beaudry
Bergeron Alexandre, grocer, 218 Dorchester
Bergeron Alfred, carpenter, 365 Amherst
Bergeron Alfred, steamfitter, 392 St Joseph
Bergeron Arsène, clerk, 434 St Mary
Bergeron Augustin, clerk, 22 Leduc lane

BERGERON J., & BROTHER, Boots and Shoes, 602 and 604 St Catherine

Bergeron Edouard, shoemaker, 64 Visitation
Bergeron Edouard, goldsmith and jeweller, 408 St Joseph
Bergeron Élie, laborer, 116½ Dufresne
Bergeron Félix, gateman G.T.R., 77 Fulford
Bergeron Félix, grinder, 93 St Bonaventure
Bergeron Félix, laborer, 24 Rolland
Bergeron François D, tanner, 50 Wolfe
Bergeron Gédéon, cabinetmaker, 400 Lagauchetière
Bergeron George, finisher, 68 Seigneurs
Bergeron Hormisdas, barber, 632 St Lawrence
Bergeron J. A., clerk, 44 Latour
Bergeron J. Bte., carter, 392 Jacques Cartier
Bergeron J. E, tailor, 408 St Joseph
Bergeron J. G. H., M.P., advocate, 7 St James h 114 St Hubert
Bergeron Jean, laborer, 244 Jacques Cartier
Bergeron Jos., clerk, bds at 1080 St Catherine
Bergeron Jos., laborer, 108½ Versailles
Bergeron Jos., of J. Bergeron & Bro., 276 Wolfe
Bergeron Joseph, painter, 400 Lagauchetière
Bergeron Louis, laborer, 5 Josephine
Bergeron Magloire, engineer, 66½ St Urbain
Bergeron Maxime, of J. Bergeron & Bro., 299 Wolfe
Bergeron Nap., painter, r 166 Beaudry
Bergeron Raphael Jos., barber, bds at 1080 St Catherine
Bergeron Roch, clerk, r 335 Lagauchetière
Bergeron Théodore, shoemaker, 479 Amherst
Bergeron Théodule, blacksmith, 82 Jacques Cartier
Bergeron Vital, clerk, 443 Mignonne
Bergevin Chs., laborer, 43 Wolfe
Bergevin Eustache, laborer, r 30 Manufacturers
Bergevin Louis, clerk, 693 St Joseph
Bergevin Louis, laborer, 134 Seigneurs
Bergevin S., laborer, r 8 Manufacturers
Bergin Alex., machinist G.T.R., 26 St Henry
Bergin Michael, merchant tailor, 189 McGill
Bergin Peter, carter, 156 Young
Bergin Wm., letter carrier, 137 Amherst
Bériau Ernest, clerk, 32 Jacques Cartier sq
Bériau Horace Olivier, trader, stand 24 Bonsecours market, h 18 Beaudry
Bériau Mrs. E., bdg hse, 32 Jacques Cartier sq
Bériau Olivier, jun., trader, 48 Amherst
Bériau Olivier, sen., trader, stand 16 Bonsecours market, h 25½ Amherst
Beriault Miss D., bds at 265 St Dominique
Berks Mrs. James, r 133 McCord
Berlinguet Louis, carver, 970 St Catherine
Berlinguet Mrs. Mélina, wid M., r 154 German
Berlinguet P., sculptor, 276 Jacques Cartier
Berlinguette Miss Zoé, 608 St Lawrence
Berlinguette Zotique, paper bag maker and grocery, 383 St Catherine
Berman Jacob, furrier, 252 St Joseph
Berman Jacob, second-hand goods, 156 St Lawrence
Bernard —, architect, bds at 127 St Antoine
Bernard Alfred, clerk, 79 St Dominique
Bernard Antoine, laborer, 431 Montcalm
Bernard Arsène, clerk, 79 St Dominique
Bernard Bernard, clerk, 163 Sanguinet
Bernard Calixte, tinsmith and plumber, 560 St Catherine, h 538 St Catherine
Bernard Cléophas, shoemaker, 193 Maisonneuve
Bernard David, baker, 247½ Mignonne
Bernard Euclide, of Bourdeau & Bernard, 79 St Dominique
Bernard Euclide, flour and grain merchant, 24 Jacques Cartier sq, h 30 St Louis
Bernard Goldstein, merchant, 65 Berri
Bernard H, commission merchant, 298 St Paul, bds at Canada hotel, 17 St Gabriel
Bernard Henry, patternmaker, 18 Drummond
Bernard Henry R., carpenter, 22 Conway
Bernard Jean Baptiste, laborer, 16 Leduc lane
Bernard Jerome, joiner, 386 Montcalm
Bernard Louis N., law student, 42 St James, h 28 St Justin
Bernard & Lovejoy, dentists, 646 Lagauchetière
Bernard Lucien, clerk, 855 St Catherine
Bernard Miss Adèle, dressmaker, 302½ Amherst
Bernard Mrs., wid Dr., 1402 St Catherine
Bernard Mrs. N., wid A. P., 79 St Dominique
Bernard Oscar, pork butcher, stalls 6 and 17 Bonsecours market, h Maisonneuve cor Logan
Bernard Richard, Richelieu and Ontario Navigation Co., 352½ Lagauchetière
Bernard Stanislas, clerk, 79 St Dominique
Bernard Thos., bookkeeper, 152 Mountain
Bernard W. John, bookkeeper, 10 Morland
Berney Maurice, laborer, 179 St Etienne
Bernier Barthélemi, of Bernier Bros. & Co. 14 St Elizabeth
Bernier & Bernier, notaries, 14 St Elizabeth
Bernier Bros. & Co., contractors, 14 St Elizabeth
BERNIER C. T., general dry goods merchant, 263 St Lawrence, h 512 Upper St Denis
Bernier Christophe, baker, r 355 Mignonne
BERNIER ED. (late of the firm of O. DeBlois & Co.), manufacturer of galvanized iron roofs, ornaments, cornices, spouts, conductors, signs, &c., metal, slate and gravel roofer, plumber, gasfitter, &c, 307 St Lawrence, h 354 St Lawrence. *See Adv opp and outside top edge*
Bernier Frédéric, joiner, 185 Railway track
Bernier Gatien, shoemaker, 290 Jacques Cartier
Bernier Gustave, carpenter, 132 Basin

JOSEPH JAMES & CO., cor LATOUR ST and BUSBY LANE

L'ASSOCIATION entre Messieurs DEBLOIS et ED. BERNIER, sous la raison sociale de O. DEBLOIS & CIE., ayant été dissoute de consentement mutuel,

M. ED. BERNIER

Continuera les affaires pour son propre compte, au

No. 307 RUE ST. LAURENT,

Cinquième porte de la Rue Mignonne, MONTREAL.

Couvertures d'Eglises, d'Edifices Publics, ou de tous autres Batiments, soit en Tôle Galvanisée, Ardoise, Ferblanc, Gravois, etc., etc.
Corniches, Moulures, Ornements et Enseignes de tous genres.
Plomberie dans toutes ses branches.
Pose d'Appareils de **Chauffage** et **d'Eclairage.** **Reparations** de toute nature.

Onze années d'expérience, dont huit comme Administrateur et Gérant de la maison O. DEBLOIS, et les trois dernières comme associé et directeur de la même maison, garantissent l'exécution parfaite des travaux entrepris par

ED. BERNIER, 307 Rue St. Laurent, MONTREAL.

THE co-partnership existing between Messrs. O. DEBLOIS and ED. BERNIER, carried on under the style of O. DEBLOIS & CO., having been dissolved by mutual consent,

M. ED. BERNIER

continues the business in his own name at

No. 307 St. Lawrence Main Street,

Fifth door from Mignonne Street, MONTREAL.

ROOFING of CHURCHES, PUBLIC BUILDINGS, &c., either of Galvanzed Sheet Iron, Slate, Tin, Gravel, &c.
CORNICES, MOULDINGS, ORNAMENTS and SIGNS of all kinds.
PLUMBING in all its branches.
STEAM & GAS FITTER REPAIRS of every description.

Eleven years' experience, eight of which as Manager of the Establishment of O. DEBLOIS, and the last three as partner and manager of the same firm, is a guarantee of perfect satisfaction of any work undertaken by

ED. BERNIER, 307 ST. LAWRENCE MAIN ST., MONTREAL.

THE SUN LIFE HAS THE HIGHEST RATIO OF ASSETS TO POLICY LIABILITIES

Bernier Israël, carter, r 199 Visitation
Bernier Joseph, brick manufacturer, cor Chaussé and Sherbrooke
Bernier Joseph, laborer, 33½ Desalaberry
Bernier Louis, of Bernier Brothers & Co., 14 St Elizabeth
Bernier Magloire, laborer, 782 St Bonaventure
Bernier Mrs. Marie, wid Jos., 19 Rolland
Bernier N., laborer, r 239 Visitation
Bernier Octave, clerk, 182½ Jacques Cartier
Bernier Onésime, guardian, 288 Sanguinet
Bernier Rémi H., of Bernier Bros. & Co., 14 St Elizabeth
Bernier Télesphore, dry goods, 512 St Denis
Bernier Vital, joiner, 203 St Charles Borromée
Bernier Zéphirin, bookbinder, 810 St Catherine
Bernier Zéphirin, policeman, 53 Suzanne
Bernstein Isaac, second-hand clothing, 503 Craig
Berry Chas. F., clerk, 120 Drolet
Berry Eugene, miller, bds at 1710 St Catherine
Berry F. H., insurance inspector, 120 Drolet
Berry Frederick W., clerk, 120 Drolet
Berry John, tinsmith, 113 Colborne
Berry Marlborough S., clerk, 120 Drolet
Berry Mrs. S., wid Robert, r 194 St Constant
Berry Toussaint, cooper, 108 Plessis
Berry Walter, butcher, bds at 471 St Lawrence

BERRY WILLIAM,
(late of Montreal), hydraulic engineer' manufactory at the Falls, P. O. Box 28, Brome Corners, E. T., and P. O. Box 270, Montreal, P.Q.

Berryman Edgar, civil engineer G.T.R., 120 St Etienne, Point St Charles, h 236 St Martin
Berthelot Benj., M.D., 29 St Luke
Berthelot Chas., 7 Beaver Hall sq
BERTHELOT H., & CO., proprietors Le Vrai Canard, 25 St Thérèse
Berthelot H. L., of H. Berthelot & Co., 5 St Elizabeth
Berthelot Hector, editor Le Vrai Canard, bds at Canada hotel, 17 St Gabriel
BERTHELOT HON. JOSEPH A., 7 Beaver Hall sq
BERTHELOT J. E., M.D., physician and surgeon, 525 St Joseph
Berthelot Joseph, law student, 7 Beaver Hall sq
Berthelot Joseph, mason, r 98 Plessis
Berthelot L. H., advocate, 25 St Thérèse, h 5 St Elizabeth
Berthelot Louis, shoemaker, 131 Dorchester
Berthelot Stanislas, mason, 386 Champlain
Berthiaume Ant., grocer, 211 Lagauchetière, h 85 Amherst
BERTHIAUME C., hatter and furrier, 152 and 152½ St Joseph
Berthiaume Cyrille, tobacconist, 279 Logan
Berthiaume F., printer, 30 Sanguinet
BERTHIAUME F. XAVIER, groceries, provisions and liquors, 255 Grand Trunk, h 253½ Grand Trunk
Berthiaume François, laborer, 239 St Christophe
Berthiaume François, shoemaker, 5 Nonancourt
Berthiaume Isaïe, sailor, 46 St Ignace
Berthiaume J. Bte., innkeeper, 23 Grant
Berthiaume J. Bte., hotelkeeper, 504 St Mary, h 23 Barclay
Berthiaume Louis, baker, 379 Jacques Cartier
Berthiaume Olivier, laborer, 8 Friponne

BERTHIAUME & SABOURIN,
Book and Job Printers, La Minerve Office, 212 Notre Dame

Berthiaume T., of Berthiaume & Sabourin, 30 Sanguinet
Berthiaume Wildéric, of Lamarche, Prévost & Cie., president Société Permanente de Construction Jacques Cartier, 38½ St James, h 182 St Hubert
Bertin Thomas, laborer, 196 Colborne
Bertram Fred. E., bookkeeper, 522 St Denis
Bertram W., & Co., ginger ale, soda water and cider manufacturers, 28 and 30 St Henry
Bertram Wm., of W. Bertram & Co., 37 Mance
Bertrand Amédée, shoemaker, r 372 Montcalm
Bertrand Auguste, clerk Court house, bds at 22 St Denis
Bertrand Bruno, clerk, 91 St Elizabeth
BERTRAND D., groceries and provisions, wines and liquors, 141 Craig, h 143 Craig
Bertrand Edmond, machinist, 313 German
Bertrand Emery, notary, bds at 22 St Denis
Bertrand F., bookkeeper, 157 St Elizabeth
Bertrand Félix, laborer, 128 Wolfe
Bertrand Francis, laborer, 79 Fulford
Bertrand Frs. X., machinist, 61 Cathedral
Bertrand Henri, bookkeeper, 170 St George
Bertrand Henri, laborer, r 31 St Hypolite lane
Bertrand Honoré, laborer, 95 Guy
Bertrand Jean Bte., engineer, bds at 73 Commissioners
Bertrand Joseph, carpenter, 30 St Emery
Bertrand Jos., laborer, 230 Champlain
Bertrand Joseph, painter, 317 Visitation
Bertrand Joseph, sexton Notre Dame Parish church, 761 Ontario
Bertrand Jules, carpenter, 30 St Emery
Bertrand Jules, sawfiler, 6 Parker
Bertrand Louis, shoemaker, 170 St Dominique
Bertrand Louis, storeman, 739 St Bonaventure
Bertrand Louis, student, bds at 67 St Antoine
Bertrand Louis Firmin, clerk, 91 St Elizabeth

BERTRAND M.,
Asphalt Pavement, contractor for Sidewalks, Garden Alleys, Church Fronts, &c., also Concrete Pavement for Yards, office 386 Craig, h 442 Mignonne

BERTRAND M., lumber merchant, 386 Craig, h 442 Mignonne
Bertrand Michel, laborer, r 242 Maisonneuve
Bertrand Miss Azéline, seamstress, 31 St Emery
Bertrand Miss Denise, dressmaker, 40 St Urbain
Bertrand Miss Emma, confectionery, 799 St Catherine, h 799½ St Catherine
Bertrand Miss Marie, seamstress, 31 St Emery
Bertrand Miss Ursule, furrier, 562 St Mary

Brokenshire's Mineral Cement Roofing, Jos. James & Co., Latour cor Busby Lane

TEES & CO., UNDERTAKERS, PERSONAL SUPERVISION, 11 ST BONAVENTURE ST

Bertrand Mrs. Délima, 5 Parker
Bertrand Mrs. E., wid Anselme, 296 Lafontaine
Bertrand Mrs. Emma, wid Louis, 484 Beaudry
Bertrand Mrs. Herménégilde, wid Gilbert, 48 Bonsecours
Bertrand Mrs. Marie, wid Edouard, 121 McCord
BERTRAND O. J., house and sign painter, glazier, paperhanger and decorator, 80 and 82 Inspector. *See Adv p* 14
Bertrand Octave, saloonkeeper, 886 St Catherine, h 888 St Catherine
Bertrand Pascal, laborer, 13 Marie Joseph
Bertrand Paul, laborer, 419 Visitation
Bertrand Paul, sawmaker, 7½ Chaboillez
Bertrand Pierre, cooper, 208 Barré lane
Bertrand Pierre, grocer, 242 Beaudry
Bertrand Pierre, woodcorder, 95 Guy
Bertrand S., cabinetmaker, 102 Visitation
Bertrand Séraphin, laborer, 6 Parker
Bertrand Simon, joiner, 590 Mignonne
BERTRAND THÉOPHANE, advocate, 16 St Vincent, h 166 St André
Bertrand Timoléon, laborer, 157 Aqueduct
Bertrand Timothée, engineer, 258 St Hubert
Bérubé Alphonse, painter, 4 Elizabeth terrace
Bérubé B., laborer G.T.R., r 64 Grand Trunk
Bérubé François, blacksmith, 288 Wolfe
Bérubé Joseph, carpenter, 10 Campeau
Bérubé Jos., sculptor, 535 St Dominique
Bérubé L., tobacconist, 910 St Catherine
Bérubé Lazare, tobacconist, 176 German
Bérubé Louis, mason, 79 St Martin
Bérubé Magloire, painter, r 215 Panet
Bérubé Magloire, painter, 471 Wolfe
Bérubé Miss Estelle, dressmaker, 79 St Martin
Bérubé Philippe, laborer, bds at 38 St Urbain
Berwick William, bookbinder, 312 St Charles Borromée
Besner Antoine, eating house, Bonsecours market, h 57 St Paul
Besseau Gustave, public market, 533 Craig
Besserer A. D., bookkeeper, bds at 1383 St Catherine
Besserer P., com traveller, 85 City Councillors
BESSETTE D. Z., of Cardinal & Co., 17 Place d'Armes hill, h 10 St Denis, St J. Bte. village
Bessette Emery, carpenter, 13 Mignonne
Bessette Joseph, confectioner, 4 St Denis
Bessette Joseph, policeman, 222 Panet
Bessette Joseph, printer, 4 St Denis
Bessette Jérémie, printer, 390 St Catherine
Bessette Louis, carter, 421 Plessis
Bessette Théo., shoemaker, 25 Marie Louise av
Bessette Thomas, bookkeeper, 71 College
Bessey Bros. & Co., wholesale fruits and commission merchants, 17 St Peter
BESSEY WILLIAM E., M.D., C.M., physician, accoucheur, surgeon and vaccinator for St Antoine district, 20 University
Béssier Léon, laborer, 227½ Manufacturers
Best Chs., brickmaker, 419 Colborne av
Best Joseph, pattern and model maker, 637 Craig, h 16 Anderson
Best John, patternmaker, 16 Anderson
Beswick Thomas, clerk, 516 Seigneurs
Betancourt R., commercial traveller, bds at St Lawrence hall, 139 St James
Bethlehem asylum, Grey Nuns, sister Pagnuelo, superioress, 1 and 5 Richmond sq
BETHUNE ANGUS R., agent Western Assurance Co. of Canada, Lancashire Insurance Co., 190 St James, h 137 Mansfield
BETHUNE & BETHUNE, advocates, Merchants exchange, 11 St Sacrament
Bethune J. F., insurance broker, bds at St Lawrence hall, 139 St James
BETHUNE MEREDITH B., of Bethune & Bethune, 169 University
Bethune S. H., clerk, 169 University
BETHUNE STRACHAN, Q.C., of Bethune & Bethune, 169 University
Bétournay J. O., merchant, 263 St Hubert
Bétournay Jos., bread driver, 363 Logan
Bétournay Mrs. Phil., wid Hubert, 41 St Louis
Betricks Julius, gardener, 360 Peel
Betts Jos., laborer, 106 Ann
Betts Miss T. F., 57 Argyle av

BEULLAC R.,
Church Ornaments; Branch of the Artistic Establishments for Painting on glass (Church windows) and Religious Statuary of Bar-le-Duc, France, 227 and 229 Notre Dame, h 271 St Urbain

Beuthner Bros., importers and manufacturers' agents, 950 Craig
Beuthner Edward W., of Beuthner Bros., 260 St Antoine
Beuthner G. H., of Beuthner Bros., res in Schneiberg-Neustâdtel, Germany
Beveridge H. R., of H. R. Beveridge & Co., 72 Victoria
BEVERIDGE H. R., & CO., dry goods, 15 and 17 Lemoine
Bézeau Joseph, butcher, 56½ Barré
Bézeau Joseph, laborer, r 159 College
Bezzey G. E., clerk, bds at 29 Belmont
BIAIS AINÉ, manufacturer of church ornaments of every description, 74 rue Bonaparte, Paris, France. *See Adv at end of book*
Bibaud D., printer, 71 Campeau
Bibaud Gaspard, M.D., 9 St Elizabeth
Bibaud Léon, painter, 105 St André
Bibaud Maximilien, advocate, 47 Sanguinet
Bibaud Mrs. Olivier, fruit dealer, stall 4 St Antoine market, h 12 Aqueduct
Bibaud Olivier, laborer, 12 Rolland
Bibaud Pierre, grocer, 635 St Dominique
Bibeau Mrs. Mathilde, wid Jean, 371 Champlain
BIBLE HOUSE, TRACT SOCIETY DEPOSITORY AND CANADA SUNDAY SCHOOL UNION, E. Stacey, general agent, 4 St Radegonde
BIBLIOTHEQUE DU BARREAU DE MONTREAL, Court house, 177 Notre Dame
BICKERDIKE ROBERT, cattle inspector, butcher and packer, stalls 50, 51 and 52 St Ann's market, and Dominion Packing house, St Henry, h 1240 St Joseph

LE MONDE, THE MOST POPULAR FRENCH PAPER

J. R. MARTIN, STEAM LITHOGRAPHER, 16 ST BONAVENTURE ST, Vic Sq

Bickerstaff David, carter, 399 Lagauchetière
Bickerstaff Thomas, grain inspector, 199 St James, h 14 Argyle av
Bickerstaff William, plumber, 14 Argyle av
Bickley Francis, laborer, 54 Barré
Bickley Francis P., clothing merchant, 1199 Dorchester
Bickley John, carpenter, r 558½ Dorchester
Bickley Joseph, storeman, 54½ Barré
Bickley Wm., laborer, 234 Richmond
Bidgi Jacques, musician, r 47 St Philip
Bienjonetti Pierre, agent, 59 St François Xavier, h 359½ Richmond
Bienvenu Alfred, law student, 22 St Louis
Bienvenu Benjamin, laborer, 200 German
Bienvenu Benjamin, carpenter, 16 Elizabeth terrace
Bienvenu Chs., clerk Gas office, 169 St André
Bienvenu F. X., laborer, r 159 College
Bienvenu Félix, laborer, r 197 Grand Trunk
Bienvenu Henri, bookkeeper, 158 St André
Bienvenu Hormisdas, cabinetmaker, 433 Montcalm
Bienvenu Joseph, carter, 774 St Bonaventure
Bienvenu Jos. Nap., advocate and editor La Patrie, 22 St Louis
Bienvenu Miss Olivine, dressmaker, 200 German
Bienvenu Mrs. Alice, wid Bruno, 22 St Louis
Bienvenu Philéas, laborer, 517 Albert
Bienvenu Théophile, wood merchant, 507 St Joseph, h 45 Forgue av, off Guy
BIETRIX AINE, depot for Cocoa prepared by E. Dufayard, chemist, Liqueur des Chasseurs, and Alpine Drops, Lyons, France. *See Adv at end of book*
Biffin George, laborer, 485 Lagauchetière
Bigaouette A., of Bigaouette & Frères, 642 St Catherine
Bigaouette Albert, of Bigaouette & Frères, 644 St Catherine
Bigaouette Charles, photographer, 345 Richmond
Bigaouette Félix, of Bigaouette & Frères, 47 Notre Dame
BIGAOUETTE & FRÈRES, grocers, wine, liquor and produce merchants, wholesale and retail, 644 St Catherine
BIGAOUETTE P. ADJUTEUR, groceries, wines and liquors, 701 Craig, h 47 Notre Dame
Bigelow Mrs. Rose, wid D. T., 125 Metcalfe
Bigelow Nathan Kellogg, of Hamilton Powder Co., 67 Victoria
Biggins James, blacksmith, 132 St George
Bigras Arthur, blacksmith, 382 Ontario
Bigras David, baker, r 223 Chatham
Bigras Napoléon, carriagemaker, 136 Beaudry
Bigué Cyrille, steamboat captain, 295 Grand Trunk
Billard Moïse, laborer, r 167 Beaudry
Billette J. Bte., printer, 26 St Charles Borromée
BILLING OFFICE G.T.R., A. W. Dow, chief clerk, Chaboillez sq
Billings Harry, laborer, 68 Hermine
Billion rev. Louis, Seminary of St Sulpice, 320 Notre Dame
Bills James, carter, 182 Aqueduct
Bilodeau Ant., shoemaker, 161 Montcalm
Bilodeau Elzéar, laborer, 595 Albert
Bilodeau F. X., bookkeeper, 26 St David lane
Bilodeau Philéas, clerk, 43 St Louis
Bilodeau Théophile, plumber, 17 St David lane
Bilodeau Théophile, shoemaker, 513 St Bonaventure
Bilodeau William, carpenter, Lusignan n Barré
Bilodeau William, joiner, r 211 Barré lane
Binet A., traveller, bds at Canada hotel, 17 St Gabriel
Binet Adolphe, carter, r 527½ Albert
Binette E., mail conductor, 74 St Lawrence
Binette Joseph, carpenter, 121 Delisle
Binette Mrs. Maria, wid J. Bte., r 12 St Margaret
Binette Thos., clerk, 63 Versailles
Bingé Ivan, bds at 35½ St Lawrence
Bingham C. P., bookkeeper, bds at 624 Lagauchetière
Bingham Charles, bds at 33 Guilbault
Bingham John, laborer, 3 Theatre lane
Binks C. H., of C. H. Binks & Co., res at Valoisville
BINKS C. H., & CO., importers, 28 Lemoine
Binmore Chs., 73 City Councillors
Binmore Mrs. Elizabeth, wid G., 47 Courville
Binmore Mrs. Jane G., wid John, 119 Metcalfe
Binmore Thos., bookkeeper, 46 Victoria
Birch Alfred, porter Pullman Car Co., Patricia terrace, 88 Railway track
Birch Arthur, clerk, 16 Fort
Birch captain R. J. W., clerk freight agent's office G.T.R., Chaboillez sq, h 5 Phillips sq
Birch Stephen, plasterer, 130 Colborne
BIRD HARRINGTON, artist, 6 Earlston cottages, 232 Stanley
Bird John, pressman Star office, 196 Canning
BIRD MRS. E. W., acting secretary Decorative Art society, 7 Phillips sq
Bird Walter, machinist, 196 Canning
Birk Mrs. Sarah, wid Solomon, 25 Belmont
Birks H., of Henry Birks & Co., 108 University
BIRKS HENRY, & CO., jewellers and watchmakers, 222 St James
Birks R. M., cashier at H. & A. Allan's, h 108 University
BIRKS RICHARD, chemist and druggist, 207 McGill, h 261 Upper University
Birmingham James, laborer, 106 King
Birmingham John, clerk, 341 St Antoine
Birmingham John, laborer, 76 Colborne
Birmingham John, saloonkeeper, 247 Commissioners and 44 Capital
Birnie Geo., sailmaker, 358 Richmond
Biron Alfred, silversmith, 16 Marie Joseph
BIRON & DORÉ, advocates, 213 Notre Dame
Biron Francis, grocer, 114 Seigneurs
Biron J. B., jun., advocate, 336 St Antoine
Biron J. Bte., sen., 336 St Antoine
Biron Jean, printer, 161 St Martin
Biron Joseph, brakeman G.T.R., 25 Manufacturers
Biron Samuel, office 53 Dupré lane, h 22 Osborne
Birrell A., of McLeod & Birrell, r 29 Latour
Birse Jos., engineer G.T.R., 13 Magdalen
Birtch Alfred, porter, 12 Patricia terrace, 88 Lusignan
Birtch Mrs., 305 St Dominique

JOSEPH JAMES & CO., GRAVEL ROOFERS, LATOUR ST cor BUSBY LANE

P. FORREST, 300 ST PAUL ST, Importer of all MANUFACTURED PRODUCE from France.

Birtz Cléophas, laborer, 291 Papineau road
Birtz Mrs. Lucie, wid Auguste, 48 St David lane
Birtz rev. F., curé l'Enfant Jésus church, 1 St Dominique, St Louis of Mile End
Bisaillon Alex., barber and hairdresser, 168 Notre Dame, h 4½ St Denis
Bisaillon Camille, mason, 42 St Denis
Bisaillon Chéri, policeman, 253 Jacques Cartier
Bisaillon F. Jos., of Lacoste, Globensky & Bisaillon, 197 St Hubert
Bisaillon F. X., laborer, 324 Mignonne
Bisaillon François, laborer, 170 St Martin
Bisaillon Guillaume, laborer, 562 Albert
Bisaillon Henri, of Bisaillon & Pleau, 193 St Christophe

BISAILLON J.,
Hairdresser, Wig maker and Bath rooms, 205 Notre Dame, h 25 Bonaparte

Bisaillon Louis, carriagemaker, 193 St Christophe
Bisaillon Mrs. Emérance, wid F., 300 Jacques Cartier
Bisaillon Médard, 111½ Mountain
Bisaillon Noël, storeman, 269 Beaudry
Bisaillon P. Henri, clerk, 143 St André
BISAILLON & PLEAU, tinsmiths, 851 St Catherine. *See Adv p 15*
Bisaillon William, laborer, 562 Albert
Biscornais Jos., carter, 52 Frontenac
Biscornais Julien, trader, 30 Frontenac
Biscornet Mrs. Archange, wid Jos., 75 Suzanne
Biscornet Edmond, clerk, 75 Suzanne
Bishop Charles, storeman, r 200 St Constant
Bishop George, of George Bishop & Co., 84 Osborne

BISHOP GEO., & CO.,
ENGRAVERS, LITHOGRAPHERS, AND PRINTERS, 169 St James

Bishop George H., com traveller, bds at 724 Lagauchetière
Bishop Heber, B.A., medical student, 18 Cathcart
Bishop John, nailmaker, Hibernian road
Bishop Robert, fitter, 124 Sebastopol
Bishop Ths., storeman, 41½ St Philip
Bishop Wm., beer bottler, 556 Ontario
Bishopick Edward, blacksmith, 102 Barré
BISHOP'S COLLEGE, faculty of medicine, cor Mance and Ontario
BISHOP OF MONTREAL, Right Reverend Wm. Bennet Bond, LL.D., Bishop's court, Union av, facing Christ Church cathedral
BISHOP'S PALACE, Most Reverend Ignace Bourget, archbishop of Marianopolis; right reverend E. C. Fabre, bishop of Montreal; very rev. canon H. Moreau, dean and vicar general; very rev. canon T. Plamondon, primicier; very rev. canon L. Mongeau, archdeacon; very rev. canon C. M. Lesage, very rev. canon Paul Leblanc, very rev. canon P. C. Dufresne, revs. S. Harel and Jos. Vaillant, Lagauchetière cor Cathedral
Bisset François, butcher, 168 Canning
Bissett Mrs. Jane, wid Alex., 5 Hanover
Bisson A. W., general manager and sec.-treas. Metropolitan Mutual Benefit society, 215 St James, h 264 St Hubert
BISSON ANDRE, groceries, wines, &c., 489 and 491 St Bonaventure cor St Martin
Bisson Chs., laborer, 13 Robin
Bisson Chas., laborer, r 663 St Lawrence
BISSON & FORTIER, cabinetmakers, upholsterers and furniture dealers, 673 St Lawrence. *See Adv p 17*
BISSON FRANÇOIS, hotel, 210½ St Lawrence h 212 St Lawrence
Bisson François Xavier, tinsmith, 41 Lusignan
Bisson Irénée, carpenter, 245 Logan
Bisson J. B., laborer, 419 Visitation
Bisson J. Bte., tailor, bds at 39 St Christophe
Bisson Ludger, joiner, 226 Lafontaine
Bisson Magloire, painter, 226 Lafontaine
Bisson Maurice, machinist, 226 Lagauchetière
Bisson Miss Marie, dressmaker, 299 German
Bisson Miss Monique, 176 St Antoine
Bisson Moise, machinist, 226 Lagauchetière
Bisson Mrs. Henriette, wid Louis, r 224 St Charles Borromée
Bisson Mrs. L., wid Louis, r 8 St Justin
Bisson Mrs. Marie, wid André, 16 St Rose
Bisson Mrs. Olive, wid Régis, 279 Fullum
Bisson Philéas, painter, bds at 147 St Dominique
Bisson Siméon, foreman, 70 Inspector
Bisson Wilfrid, insurance agent, 264 St Hubert
Bissonnet Frs. X., plasterer, 14 Lagauchetière lane
Bissonnette A., law student, bds at 78 St Denis
BISSONNETTE ADOLPHE, sen., high constable, Court house, 177 Notre Dame, h 68 Berri
Bissonnette Antoine, 318 Logan
Bissonnette Ant. J., assistant Eastern receiving house P. O. department, 318 Logan
Bissonnette Bernabé, clerk, 376 Seigneurs
Bissonnette Côme, bricklayer, 715 St Bonaventure
Bissonnette Frédéric, carter, 139½ St Bonaventure
Bissonnette Herménégilde, shoemaker, 198 Maisonneuve
Bissonnette Jean, engineer, 30 Rivet
Bissonnette Jos., barber, 440½ St Mary
Bissonnette Jos., butcher, 491 St Dominique
Bissonnette Joseph, tailor, bds at 268 St Joseph
Bissonnette Julien, clerk, 590 Lagauchetière
Bissonnette L. A., advocate, 170½ Notre Dame, h 158 St Denis
Bissonnette Miss Sophie, directress Hospice St Bathilde, 76 Vitré
Bissonnette Mrs. Abraham, tailoress, r 134 Vitré
Bissonnette Mrs. C., wid Pierre, r 24 Bruchesi
Bissonnette Mrs. D., wid Joseph, 116 Amherst
Bissonnette Nestor, letter carrier, 23 Labelle
Bissonnette Olivier, cooper, 58 Barré
Bissonnette Olivier, joiner, r 470 St Bonaventure
Bissonnette Victorien, moulder, 81 Mountain
Blache John, clerk, 149 Aqueduct
Blache Louis, 928 Dorchester
Blache Napoléon, clerk, 928 Dorchester
Blache Paul, painter, 488 St Dominique
Blachford O. F., city traveller, 33 St Geneviève
Black A., carpenter, 24 Latour, h 39 St Geneviève
Black C. R., clerk, 282 Notre Dame

LE MONDE, Largest Circulation of any FRENCH PAPER—Guaranteed

THE SUN LIFE—A PROSPEROUS, LIBERAL CANADIAN COMPANY

Black Charles G., messenger Exchange bank, 102 St François Xavier
Black Charles R., of Black & Locke, 20 Prince Arthur
Black Christopher, laborer, 123 McCord
Black Edwin, driver, 26 St Margaret
Black Duncan, com traveller, 65 Argyle av
Black George, grocer, 17½ and 19 St Antoine
Black Henry, clerk, 20 Prince Arthur
Black James, boiler inspector G.T.R., 203½ Bourgeois
BLACK JAMES F. D., city treasurer, City hall, 139 Notre Dame, h 208 St Denis
Black John, 88 Fort
Black John, hatter, 37 Dowd
Black John, messenger Merchants Bank of Canada, 126 St Peter
Black John B., com traveller, bds at 405 St Dominique
Black Lewis S., of Lewis S. Black & Co., 955 Dorchester
Black Lewis S., & Co., wholesale dry goods, 16 St Helen

BLACK & LOCKE,
Leather and Commission Merchants, 509 and 511 St Paul

Black Mrs. Margaret, wid Thomas, 148 Forfar
BLACK REV. J. S., minister Erskine church, Canada Presbyterian, 93 Mackay
Black Robert, Mount Royal terrace, 38 McGill College av
Black W. A., clerk general freight agent's office G.T.R., 20 Prince Arthur
Black William., assistant foreman The Star, 14 Lagauchetière
Black Wm, machinist, 82 Dominion
BLACKADER ALEX. D., B.A., M.D., M.R.C.S. Eng., physician and surgeon, 1 Belmont cor Beaver Hall terrace
Blackader Chas. H., clerk, 97 Mackay
BLACKADER FRANCIS F., Bank of Montreal, 97 Mackay
Blackader Wm. B., clerk, 97 Mackay
Blackburn David, storeman, 111½ Bleury
Blackburn Richard, laborer, 150 Dalhousie
Blackburn William, blacksmith G.T.R., 148 Richardson
Blackburn Wm., clerk, 37 Victoria
Blackburn Wm., laborer, 392 St Dominique
Blackett Gavin, clerk, bds at 389 Seigneurs
Blackford Wm H., bookkeeper, 121 Shuter
Blackie James R., fitter, 81 Grand Trunk
Blackler Ed., caretaker, 28 St François Xavier
Blacklock George, laborer, 147 St Urbain
Blacklock Mrs. M., wid John, 139 Cadieux
Blacklock Samuel, laborer, 541 William
Blackman George, of George Blackman & Co., 462 Guy
Blackman George, & Co., paints, oils, canvass, &c., and engineers supplies, 211 Commissioners
Blackman Wm., of George Blackman & Co., 462 Guy
Blackwood Miss Margaret, 112 Union av

BLACKWOOD R., & CO.,
Manufacturers of GINGER ALE, FRUIT SYRUPS and AERATED BEVERAGES; Medals awarded Centennial, Provincial and Paris Exhibitions.
Office 350 Notre Dame

Blackwood Robert, of R. Blackwood & Co., 67 McGill College av
BLAIKLOCK BROS., warehousemen, customs and insurance brokers, 15, 16 and 17 Common
Blaiklock F. W., jun., of Blaiklock Bros., 29 St Famille
Blaiklock F. W., sen., cadastral office, 3 Place d'Armes hill, h 29 St Famille
Blaiklock Harry, clerk, 29 St Famille
Blaiklock S. M., draughtsman engineer's drawing office G.T.R., 29 St Famille
Blaiklock Stansfield, clerk G.T.R., 29 St Famille
Blaiklock W. M., of Blaiklock Bros., 29 St Famille
Blain Ed, laborer, 182 St Charles Borromée
Blain J. Bte., butcher, stalls 63 and 65 Bonsecours market, h 1 Robin
Blain Louis, moulder, 332 Montcalm
Blain Pierre, clerk, 5 St Catherine
Blain Zotique, clerk, 24 St Felix
Blair John, tollkeeper G.T.R., 221 Magdalen
Blais Alex., cigarmaker, 74 German
Blais Augustin, laborer, r 601 Albert
Blais Charles, laborer, 384 Plessis
Blais Cyrille, fruit dealer, Bonsecours market, h 270 Jacques Cartier
Blais Frs., laborer, r 165 St Martin
Blais Hugh, blacksmith, 153 Magdalen
Blais Jos., blacksmith, r 8 St Justin
Blais Michel, blacksmith, 230 St Charles Borromée
Blais Michel, foreman, 34 Inspector
Blais Miss S., bdg hse, 24 St Elizabeth
Blais Mrs., wid Joseph, r 19 Bonsecours
Blais Mrs. S., wid Alexis, r 277 Beaudry
Blais Napoléon, shoemaker, 346 Wolfe
Blais Prudent, laborer, 1 Léon XIII
Blaise Mrs. Marie, wid Charles, r 105½ Jacques Cartier
Blaizé Michel, musician, 8 Elizabeth terrace
Blake Walter, laborer G.T.R., bds 160 Magdalen
Blakeley James D., laborer, r 10 Champlain
Blanchard Adolphe, shoemaker, 223 St Urbain
Blanchard Edouard, jun., caulker, 172 Wellington
Blanchard Edouard, sen., caulker, 172 Wellington
Blanchard Elie, joiner, 108 Grand Trunk
Blanchard F. A., manager at Peckham, Ralph & Co's., 214 St James, rooms 660 Lagauchetière
Blanchard Frs. X., plumber, 264 Champlain
Blanchard J. A., boat captain, 198 Sanguinet
Blanchard J. B., forwarder, 20 St Constant
Blanchard Jos., blacksmith, r 416 Lagauchetière
Blanchard Joseph, laborer, 64 Fullum
BLANCHARD L. V., superintendent store department Richelieu and Ontario Navigation Co., 77 Commissioners, h 144 Montcalm

The Cheapest and Best Roofing is BROKENSHIRE'S Cement. JOS. JAMES & CO.

THES & CO., ALL FUNERAL REQUIREMENTS, 11 ST BONAVENTURE ST

Blanchard Jos., shoemaker, 229 Wolfe
Blanchard Joseph, shoemaker, 273 German
Blanchard Louis, assistant collector Inland revenue, 1867 St Catherine
Blanchard Louis, grocer, 475 and 477 St Mary
Blanchard Miss M. E., French and English school, 312 Logan
Blanchard Mrs., dressmaker, 210 Sanguinet
Blanchard Mrs. Cécile, wid Cléophas, 16 Wolfe
Blanchard Olivier, joiner, 470 St Joseph
Blanchard Théodore, joiner, 107 St Joseph
Blanchet Clovis, carter, 151 Costigan lane
Blanchet Frs X., carter, 613 Albert
Blanchet Godfrol, clerk, 285 Wolfe
Blanchet Joseph, laborer, r 74 German
Blanchet Joseph, policeman, 643 St Joseph
Blanchet Louis, clerk, 452 Mignonne
Blanchet Louis, of Lalanne & Blanchet, 240 St André
Blanchet Pierre, storeman, 643 St Joseph
Blanchet Thos., mason, 416 Beaudry
Blanchette Odilon, engineer, 253 Grand Trunk
Blanchfield Richard, laborer, 60 Anderson
Bland George, clerk, 32 St Antoine
Bland George, trader, St Ann's market, h 23 Chenneville
Bland Mrs. Geo., registry office, 23 Chenneville
Bland Robert, upholsterer, bds at 114 St Bonaventure
Blank Mrs. Héloise, wid Ed., bds at 35½ St Lawrence
Bleau André, conductor C.P.R., 665 St Lawrence
Bleau Benjamin, bricklayer, 248 Maisonneuve
Bleau Cyrille, shoemaker, 39 Montcalm
Bleau Dolphis, stonecutter, 400 Jacques Cartier
Bleau Dominateur, blacksmith, 302 and 304 St Catherine, h 117 Papineau road
Bleau Eugène, butcher, 1 Papineau market, h St Mary
Bleau François, clerk, 115 Forfar
Bleau Fabien, laborer, 503 Wolfe
Bleau Hypolite, 304 Mignonne
Bleau Joseph, bricklayer, 225 Lafontaine
Bleau Joseph, laborer, r 275 Mignonne
Bleau Jos., mason, 418 Beaudry
Bleau Miss Mathilde, dressmaker, 120 Dorchester
Bleau Mrs. Julie, trader, St Ann's market, h Dorchester east
Bleau Napoléon, mason, 289 Mignonne
Bleau Trefflé, joiner, 220 Wolfe
Blellock George, boilermaker, 45 St Patrick
Blickstead Chas., checker, 51 Hermine
BLISARD THEODORE, of Boston Flower Co. 17 Beaver Hall hill
BLOCKHOUSE COAL AND RAILWAY CO., R. C. Adams & Co., agents, 14 Custom House sq
Blomeley E., chief clerk warehouse department Custom house, h Napoleon road
Blondin A., plumber, 262 St Dominique
Blondin Adolphe, stonemason, 332 St Dominique
Blondin Alcide, cabinetmaker, 523 Albert
Blondin André, cabinetmaker, 507 Albert
Blondin Arthur, laborer, 415 Plessis
Blondin Chas., mason, 361 Ontario
Blondin Elie, cabinetmaker, 565 St Joseph
Blondin Félix, pedlar, 325½ St Lawrence
Blondin George, machinist, 95 St Mary
Blondin Louis, mason, 261 St Dominique
Blondin Ludger, barber, 377 Ontario, h 361 Ontario
Blondin Mrs. Emérance, wid Pierre, 348 Montcalm
Blondin Mrs. Olivine, wid Joseph, 127 Inspector
Blondin Nap., currier, 456 Jacques Cartier
Blondin Zénophile, plasterer, 8 Amherst
Blong John, stonecutter, 147 Nazareth
Bloom Philip, tailor, 32 Chenneville
Bloomfield Joseph, mail clerk at Gazette and printer, 397 St Dominique
Bloor Benjamin, china decorator, 525 Lagauchetière
BLOSS ORLANDO P., 39 Tupper
Blouin Adélard, cabinetmaker, r 270 Aqueduct
Blouin Dolphis, cabinetmaker, 157 St Martin
Blouin Paul, leather cutter, 275 Montcalm
Blouin Romain, grocer, 339½ Amherst
Blount Stephen, silverplater, 134 Vitré
Blow Miss M., school teacher, 18 Richmond sq
Blume Henri, machinist, 117 Forfar
Blumenthal A., merchant tailor, 98 St Lawrence, h 98½ St Lawrence
Blumenthal H., clothier, 22 St Lawrence, h 133 Mansfield
Blumenthal J. Henry, tailor, 628 St Catherine, h 133 Mansfield
Blumenthal Jacob H., clothier, 222 St Lawrence, h 133 Mansfield
Blumenthal Myer, merchant tailor, 182 St Lawrence, h 180 St Lawrence
Blumfield Bernard, pawnbroker, 525 Craig
Blumhart W. E., general storekeeper Q. M. O. & O. R.R., 16 St James
Blurton Edward, crockery decorator, 66 Amherst
Bluteau J. Bte, confectioner, 431 St Mary
Blythe John, merchant, 102 St Alexander
Blythe Wm., machinist G.T.R., 137 Magdalen
BLYTHE W. G., manager for A. & S. Nordheimer, 211 St James, h 1817 St Catherine
Boag John R., clerk general storekeeper's office G.T.R., bds at 176 Magdalen
Boan John, laborer, 118 Shannon
BOARD OF ASSESSORS, J. W. Grose, J. Bte. Allard, P. H. Morin, J. T. Dillon, Richard Thomas and Walter Drake, City hall, 139 Notre Dame
BOARD OF HEALTH OFFICE, Dr. A. B. Larocque, medical health officer; I. C. Radford, sanitary inspector, City hall, east end, 139 Notre Dame
BOARD OF LICENCE COMMISSIONERS, C. Aimé Dugas and Mathias C. Desnoyers, commissioners, Court house, 177 Notre Dame
BOARD OF MARINE UNDERWRITERS, BOSTON, A. Herriman, manager, Hamilton chambers, 17 St John
BOARD OF NOTARIES, R. Trudel, president; J. S. Hunter, vice-president; L. E. Galipeau, warden; T. G. Durand, treasurer; N. Pérodeau, secretary, office 5 St Thérèse
BOARD OF REAL ESTATE AGENTS, W. A. Curry, hon. secretary, Board room, 119 St François Xavier

LE MONDE, One of the Most INFLUENTIAL CANADIAN DAILY PAPERS

J. R. MARTIN, STEAM LITHOGRAPHER, LABELS OF ALL KINDS, &c, 16 ST BONAVENTURE ST

BOARD OF SCHOOL COMMISSIONERS, PROTESTANT, rev. Dr. Jenkins, chairman; Principal Dawson, LL.D., F.R.S., F.G.S., Geo. W. Stephens, B.C.L., S. E. Dawson, commissioners; S. P. Robins, M.A., secretary; William Lunn, honorary treasurer, office 675 Dorchester
BOARD OF TRADE, W. J. Patterson, secretary, Corn exchange, 39 St Sacrament and 10 St John
Boardman Wm., laborer, 134 Colborne
BOAS B. A., & CO., general importers, 230 McGill
Boas Bendix A., of B. A. Boas & Co., 1386 St Catherine
Boas Feodore, of B. A. Boas & Co., 9 Victoria
Boas Fred., salesman, 76 Mansfield
Boas Maurice, bookkeeper, 9 Victoria
Bock H., merchant, bds at 145 St Lawrence
Bock O. E., paints, oils, &c., 147 St Lawrence, h 145 St Lawrence
Bockstael S., tobacconist, 148 St Bonaventure
Bockus Abraham, conductor G.T.R., 193 Bourgeois
Bocquet Anatole, shoemaker, 565 St Joseph
Bocquet Florent, cook, 131½ St Lawrence
Bocquet Mrs. Florent, dressmaker, 131½ St Lawrence
BODEGA WINE CO., G. D. Dawson & Co., proprietors, 366 and 368 Notre Dame
Bodell James Chas., travelling agent, 383 St Dominique
Bodelle Etienne, painter, r 12 St Philip
BODEN CHARLES, produce exporter, 111 and 113 King
Bogie & Co., saloon, 26 St Mary
Bogie David, plasterer, 545 Seigneurs
Bogie Wm., of Bogie & Co., 26 St Mary
BOGUE, DIXON & CO., shipbrokers, manufacturers' agents and general commission merchants, 199 Commissioners
Bogue Henry, clerk, 514 St Denis
Bogue Henry, provision merchant, St Ann's market, h 271 St André
Bogue James I., of Bogue, Dixon & Co, 478 St Denis
Bogue Wm., fitter G.T.R., 341 Seigneurs
Bohan Michael, laborer, r 93 St Patrick
Bohémier Guillaume, shoemaker, 377 Wolfe
Bohémier Michel, milkman, 104 Amherst
Bohémier Nap., carter, 39 Desalaberry
Bohl Ulric, manager for Mrs. Dora Lazarus, 84 Notre Dame
Bohme Henry, laborer, 672 Mignonne
BOHRER HENRI, professor of music, 69 Upper St Urbain
Boilard Miss Aurélie, dressmaker, 76 Jacques Cartier
Boileau Damase, carpenter, 585 Albert
Boileau David, tinsmith, 617 St Lawrence, h r 615 St Lawrence
Boileau Elzéar, butcher, stall 12 Bonsecours market, h 112 Dorchester
Boileau Godfroi, grocer, 2 Leroux
Boileau Godfroi, grocer, 361 Seigneurs
Boileau J. Bte., sawyer, 363½ Visitation
Boileau Joseph, carter, 83 Workman
Boileau Miss Azilda, dressmaker, 617 St Lawrence
Boire Louis, joiner, 225 Beaudry
Boisclair Adolphe, laborer, 257 Iberville
Boisclair J. Bte., blacksmith, r 128 St Martin
Boire J Bte., saddler, r 72 Plessis
Boire Mrs. Marie, wid Frs., 25 Louis Hypolite
Bois Joseph, joiner, 193 Panet
Boisfeuillet Wm. H., of Thomson & Williams Manufacturing Co., bds at St Lawrence hall, 139 St James
Boisjoli Louis, laborer, r 28 Plessis
Boisjoli Mrs. Margaret, wid Frs., 300 Wolfe
Boismenu Félix, of Boismenu & Rhéaume, 213 Amherst
Boismenu Hormisdas, carter, 13 Sanguinet
Boismenu J. Bte., 213 Amherst
Boismenu Jean, stonecutter, 11 Charbonneau
Boismenu Mrs. Hermine, wid Jos., 88 Workman
BOISMENU & RHEAUME, general contractors, masonry, cut stone, brick work, &c., 213 Amherst
Boismenu Toussaint, clerk, bds at 452 Lagauchetière
Boisseau Alfred, artist, 213 Notre Dame
Boisseau Arthur, shoemaker, 420 St Mary
Boisseau Edouard, com traveller, 385 St Antoine
BOISSEAU & FRERE, staple and fancy dry goods, 235 and 237 St Lawrence
Boisseau Horace L., of Boisseau & Frère, bds at 237 St Lawrence
Boisseau Isaie, tailor, 312 Wolfe
Boisseau Joseph, shoemaker, r 199 Craig
Boisseau L. H., of Boisseau & Frère, 237 St Lawrence
Boisseau Mrs. Marie O., milliner, 420 St Mary
Boisseau Mrs. O., wid Louis, r 8 St Justin
Boisseau Mrs. Octave, wid Louis, 19½ Charlotte
Boisseau Napoléon, shoemaker, 126 Beaudry
Boisseau Néré, shoemaker, 207 Lafontaine
Boisseau Siméon, grocer, 425 St Mary
Boisseau Pierre, clerk, 204 St Constant
Boissonneau David, joiner, 40 Voltigeurs
Boissonneau J. Bte., joiner, 97 Sanguinet
Boissy Mrs. P., wid Alp., 9 Sydenham lane
Boisvert —, bookkeeper, 17 Vitré
Boisvert Alfred, confectioner, 129 Vitré
Boisvert Alfred, laborer, 453 Jacques Cartier
Boisvert Ambroise, groceries and provisions, 182 Centre
Boisvert E. D., bookkeeper, bds at 25½ St Hubert
Boisvert Emile, bookkeeper, bds 25½ St Hubert
Boisvert Léon, laborer, 315 Maisonneuve
Boisvert Maurice, clerk, 188 St Hypolite
Boisvert Mrs. Delphine, wid A., bdg hse, 13 13 Woodyard
Boisvert Mrs. M., wid Thomas, 23 Shaw
Boisvert O., LL.L., of Leblanc & Boisvert, bds at 31½ St Louis
Boisvert Onésime, shoemaker, r 164 Montcalm
Boisvert Pierre, tanner, 247 St Catherine
Boisvert W., moulder, 368 Richmond
Boivin —, laborer, r 262 Iberville
Boivin A., plasterer, 160 Wolfe
Boivin Agapite, carter, 256 Amherst
Boivin Arthur, clerk, 111½ St André

JOSEPH JAMES & CO., SLATE ROOFERS, LATOUR ST cor BUSBY LANE

LOVELL'S

BUSINESS AND PROFESSIONAL DIRECTORY

OF THE

PROVINCE OF ONTARIO,

FOR 1881-82,

TO BE PUBLISHED IN NOVEMBER, 1881,

PRICE, $5.00,

WILL CONTAIN AN

ALPHABETICAL DIRECTORY

AND A THOROUGH

CLASSIFIED BUSINESS DIRECTORY

OF THE

BUSINESS AND PROFESSIONAL MEN

IN THE

CITIES, TOWNS AND VILLAGES OF ONTARIO,

WITH A

CLASSIFIED BUSINESS DIRECTORY OF THE CITY OF MONTREAL.

Terms of Advertising made known upon application.

JOHN LOVELL & SON,

Publishers

THE SUN LIFE'S UNCONDITIONAL POLICIES ARE THE MOST LIBERAL KNOWN

Boivin Chs., carpenter, 563 Ontario
Boivin Frs., 111 Champ de Mars
BOIVIN GUILLAUME, wholesale boot and shoe manufacturer, 38, 40 and 42 Jacques Cartier sq, h 52 St Denis
Boivin Henri, shoemaker, 86 Maple
Boivin Isaie, bricklayer, 212 Montcalm
Boivin Joseph, laborer, 228 Lagauchetière
Boivin Joseph, shoemaker, 26 St Pierre lane
Boivin Leonard I., of L. I. Boivin & Co., 347 Lagauchetière
BOIVIN LEONARD I., & CO., commission merchants and general agents, 32 St François Xavier
Boivin Mathias, photographer, 375 Maisonneuve
Boivin Oscar, clerk, 419 Lagauchetière
Boivin Thomas, fancy goods and confectionery, 718 St Catherine
Boivin Zotique, photographer, 448 Lagauchetière
BOKER GOTTHILF, proprietor St George hotel, 485½ Craig, h 487 Craig
Boker Henry, manufacturer of hardware, 22 and 24 Lemoine, res in Germany
Bolan Mrs. Margaret, wid John, 113 Murray
Bolan Wm., porter St Lawrence hall, 43 St Alexander
Bold Richard, policeman G.T.R., 76 Conway
Bolduc F. X., 19 Allard
Bolduc Ferdinand, sexton St Vincent de Paul church, 138 St Catherine
Bolduc Frs., laborer, 46 Maisonneuve
Bolduc Louis, carriagemaker, 175 Murray
Bolduc Louis, engineer, 13 Jacques Cartier
Bolduc Miss M., furrier, 49 St Dominique
Bolduc Mrs. E., wid G., 359 Champlain
Bolduc Mrs. Eliza, wid Eusèbe, r 263 St Joseph
Bolduc Narcisse, butcher, 272 Champlain
Bolduc Thomas, carpenter, 53 Pichette
Boles John, laborer, 135 Young
Bolin I., cabinetmaker, 80½ Sanguinet
Bolland Mrs. B., wid Bartholomew, 31 Amherst
Bolt Chs., jeweller, 25 St Charles Borromée

BOLT J. T., gold chain manufacturer and jeweller, and repairing to the Trade, 295 Notre Dame, h 317 St Urbain

Bolt Mrs., 543½ St Lawrence
Bolté Edouard, bookkeeper, 693 Ontario
Bolté François, shirtmaker, 610 St Lawrence
BOLTON C. W., hotelkeeper, 583 Wellington, h 207 Congregation
Bolton Henry W., organ builder, 330½ St Antoine
Bolton John, fruits, 231 St Bonaventure
Bolton Richard, 32 Berri
BOLTON & SMITH, organ builders, 167 Mountain. *See Adv opp*
Bolton William, tool maker, 12 Condé
Bolton Wm., laborer, 40 St Adolphus
Bombardier Constant, grocer, 39 Payette
Bonacina F., clerk, 218 St Denis
Bonami Alfred, carter, 441 Panet
Bonami Damase, shoemaker, 129 Champlain
Bonami Ovila, shoemaker, r 294 Montcalm
Bonami T., shoemaker, 388 Ontario
Bonaparte Joseph, laborer, 69 Versailles
Bonasconi Joseph, stonecutter, r 235 Cadieux
BONAVENTURE STREET RAILWAY STATION, for Grand Trunk, Vermont Central, South Eastern and Delaware & Hudson Canal Co.'s and Lachine railways, off Chaboillez sq, bet St Joseph and St Bonaventure
BOND & CO., practical shirt and collar makers, 23 and 25 Beaver Hall terrace
BOND EDWARD L., stock broker, 4 Merchants exchange, 11 St Sacrament, res at St Anne's
BOND FRANK, of Frank Bond & Co., 1431 St Catherine
BOND FRANK, & CO., stock and share brokers, members of the Open Stock exchange, 7 St Sacrament
Bond George, carter, 10 St Rose
Bond George, of Bond & Co., res at St Lambert
Bond James, of French & Bond, 108 Union av
Bond John B., merchant, 40 Cathcart
BOND RIGHT REVEREND WILLIAM BENNET, LL.D., Lord Bishop of Montreal, Bishop's court, 42 Union av, facing Christ Church cathedral
Bond William P. J., professor, 264 St André
Bone J. B., laborer, 387 Champlain
Bone Michael, cooper, 358 St Joseph
Bone Mrs. Esther, wid Sévère, 481 Seigneurs
Bone Thomas, timekeeper G.T.R., Hibernian road
Bonenfant George, laborer, 69 Groulx lane
Bonenfant Jérôme, laborer, r 179 St Paul
Bonenfant Napoléon, laborer, r 69 Visitation
Bonenfant Sifroid, carter, 89 St Louis
BONDIER, ULBRICH & CIE., manufacturers of pipes and cigar and cigarette holders, briar root pipes, &c., 38 rue de la Verrerie, Paris, France. *See Adv at end of book*
Bonin Alex., of DeBellefeuille & Bonin, 24 Fort
Bonin Auguste, carter, 67 Barré
Bonin Auguste, laborer, r 478½ St Bonaventure
Bonin David, conductor G.T.R., 96 St Dominique
Bonin François X., laborer, 98 Visitation
Bonin Isidore, of Labelle & Bonin, 80½ Sanguinet
Bonin J. A., of DeBellefeuille & Bonin, 24 Fort
Bonin Jos., butcher, stall 16 Papineau market, h 64 Papineau road
Bonin Mrs. Adéline, wid Jos., 96 St Dominique
Bonin Mrs. C., wid Isidore, 158 St Dominique
Bonin Mrs. Georgiana, wid John A., dressmaker, 961 St Catherine
Bonin Olivier, newspaper dealer, r 47 St Dominique
Bonnais Auguste, carter G.T.R., Monet lane
Bonneau Gédéon, butcher, 194 St André
Bonneau Ludger, carter, 143 Grand Trunk
Bonnefond Alfred, chair maker, 199 St Dominique
Bonner John, cooper, 104 Wellington
Bonner John, fruit dealer, 654 Dorchester
Bonneville A., Central Vermont Line ticket agent, 136 St James, bds at Canada hotel, 17 St Gabriel
Bonneville A., laborer, 250 Sanguinet

Brokenshire's Cement Roofing Guaranteed for 10 years. JOSEPH JAMES & CO.

HENRY W. BOLTON. EDWARD H. SMITH.

BOLTON & SMITH,

MANUFACTURERS OF

Church and Chancel Organs,

—OF—

ANY ARCHITECTURAL DESIGN OF CASE & COMBINATION OF STOPS,

From 1 to 3 Banks of Keys,

COSTING FROM $350 AND UPWARDS.

——:o:——

Communications from parties desiring ORGANS will be promptly attended to, and satisfaction guaranteed. TUNING and REPAIRING promptly attended to.

167 MOUNTAIN STREET, MONTREAL.

BERARD & MAJOR,

Carriage MAKERS.

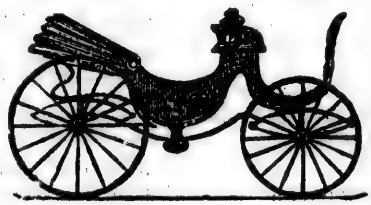

Carossiers VOITURIERS.

Messrs. Bérard & Major will execute any orders in French, English and American Styles.

REPAIRS DONE AT THE SHORTEST NOTICE.

On hand,—Rockaways, Doctors' Phaetons, Ladies' Phaetons, Quebec Waggons, Dog Carts, Jumper Seat Waggons, Surrey Buggies, Piano Box Buggies, Express Waggons, &c., &c., &c.

We guarantee all our GOODS to be First-Class in every respect.

Messieurs Bérard & Major exécuteront n'importe quelle commande dans les Styles Français, Anglais et Américains.

REPARATIONS FAITES SOUS LE PLUS COURT DELAI.

En mains,—Carrosses, Phaétons pour Médecins et pour Dames, Calèches, Carosses Légers, Wagons avec Siéges à Ressorts, Buggies de Surrey, Buggies à Paniers, Waggons Express, &c., &c.

☞ Nous garantissons nos Voitures comme étant de premiere qualite sous tous les rapports.

1039 to 1045 St. Catherine Street, Montreal.

J. R. MARTIN, STEAM LITHOGRAPHER, DEBENTURE BONDS, &c., 16 ST BONAVENTURE ST

Bonneville Alphonse, gunmaker and dealer in sporting goods, 293 Notre Dame, bds at Canada hotel, 17 St Gabriel
BONNEVILLE ELZÉAR, groceries, wines and liquors, 212 Delisle cor Dominion, h 214 Delisle, Town of St Cunégonde
Bonneville Miss Délima, dressmaker, 593 St Catherine
Bonneville Miss Philomène, 406 Plessis
Bonneville Mrs. Emélie, wid Stanislas, r 99 Beaudry
Bonneville Mrs. Luce, wid Maxime, 270 Ontario
Bonneville Nap., shoemaker, 467 Amherst
BONNIN ALFRED, groceries, wines, liquors and provisions, Mount Charles block, 115 St Dominique
Bonnin Auguste, laborer, 51 Beaudry
Bonnissant rev. Math., chaplain Church of Religieuses Hospitalières de St Joseph, Pine av
Bonnyn W. Wingfield, agent Newell's Patent Universal Grinder, 26 Hospital
BONSECOURS CHURCH, rev. A. Tranchemontagne, curate, St Paul opp Bonsecours
Bonsecours Deaf and Dumb Female institution, sister Philippe of Jesus, directress : rev. F. X. Trépanier, chaplain, 399, 401 and 403 St Denis
BONSECOURS MARKET, John Perrigo, clerk ; Onésime Gadoua, assistant clerk, 96 to 186 St Paul and on Commissioners
Bonsecours School of the Congregation of Notre Dame, St Paul opp Bonsecours and 31 Commissioners
Bonvin Joseph, carter, 119 Maisonneuve
Bony Jacques F., painter, 671 St Lawrence
Boon David, laborer, r 10 Champlain
Boon Edmond, foreman, 86 St Mary
BOON GEORGE A., City express manager, 135 St Maurice
Boon Sam., bricklayer, 220 St George, h 218 St George
Boon Wm., shoemaker. 64 Jurors
Booth Chs. W., engraver, 60½ St James
Booth Ed., bricklayer, 8 Champlain
Booth George, carpenter, 20 Guy av
Booth John, laborer, r 109 Murray
Booth Mrs Mary Ann, wid J., 7 Dominion
Booth Richard, foreman Montreal Telegraph Co., 36 Queen
Booth Robt., com traveller, 296 St Martin
Booth Robt., wiremaker, 159 College
Booth Wm., bookkeeper, 117 German
Booth Wm., engraver, 246 St André
Booth Wm., printer, 75½ Lagauchetière
Borcholt Theodore, bookkeeper, 199 Canning
Bordeleau Gilbert, laborer, 318 Montcalm
Bordeleau Ildevert, shipcarpenter, r 255 Mignonne
Bordeleau Michel, sculptor, 168 Maisonneuve
Borden Henry, joiner, bds at 108 Chatham
Borden Mrs. Isa., wid John, 5 Richmond av
Borden William, carpenter, 5 Richmond av
Borduas Louis, carpenter, 109 Grand Trunk
Bordus Mrs. Mary, wid Peter, 90 Colborne
Borland Mrs. P., wid Chs., 130 Durocher
Borland W. F., manager Excelsior Glass Co., 195 St Catherine
Bornier Paul, clerk, 38 St James
Boron L., carpenter, bds at 67 St Antoine
Borrowman Alex., of Borrowman & Co., 106 Mackay
BORROWMAN & CO., commission merchants, 33 St Sacrament
BORTHWICK REV. J. DOUGLAS, incumbent St Mary's church, ch of England, Hochelaga, chaplain to Montreal jail, Hochelaga
BOSSÉ C. L., general agent Union Mutual Life Ins. Co. of Maine, 147 St James, bds at 47 Durocher
Bossom Miss Emily, 72 Victoria
Bossuet Delphis, clerk, 213 St Constant
BOSTON BOARD OF MARINE UNDERWRITERS, A. Herriman, manager, Hamilton chambers, 17 St John
BOSTON ONE PRICE CLOTHING STORE, W. O. N. Parker, proprietor, 41 and 43 St Joseph
Boswell Mrs. Adele, wid Walter, grocery, 421 Wellington
Botter W. E., painter, 609½ St Mary
Botter William, painter, 609½ St Mary
Botterell Edmund H., of John Henderson & Co., 128 Upper St Urbain
Botterell rev. Edmund, Methodist, 87 Mance
Bouchard Amable, collector, 331 Wolfe
Bouchard Antoine, laborer, r 611 St Dominique
Bouchard Bernard, stevedore, 35½ St George
Bouchard Charles, laborer, 60 Quesnel
Bouchard E., farmer, 302 St Charles Borromée
Bouchard Ferdinand, machinist, 46 Sebastopol
Bouchard Ferd., painter, 423 Lagauchetière
Bouchard Frs., shoemaker, 309 Maisonneuve
Bouchard Heliodore, storeman, 41 Jacques Cartier
BOUCHARD J. B., M.D., physician and surgeon, 34 Visitation
Bouchard Joseph, carpenter, 47 Ontario
Bouchard Joseph, clerk, 185 Laval av
Bouchard L., trunkmaker, 228 St Charles Borromée
Bouchard Louis, patternmaker, bds at 396 Lagauchetière
Bouchard Mrs. Domithilde, wid A., 50 Fortier
Bouchard Mrs. Léon, 337 Montcalm
Bouchard Ol., police sergeant, station No. 3, 406 Ontario, h 404 Ontario
Bouchard Parfait, trunkmaker, bds at 396 Lagauchetière
Bouchard Paul, carter, 246 Fullum
Bouchard Philippe, provisions, 4 Bonsecours market, h 387 Craig
Bouchard Pierre, trader, 367 Visitation
Bouchard T. H., coffee and spice agent, 15 St Thérèse, h 205 Sanguinet
Bouchard Théophile, clerk, 205 Sanguinet
Boucher A., telegraph repairer, r 47 St Philip
BOUCHER ADELARD J., pianos, musical instruments and sheet music, 280 Notre Dame, h 484 Lagauchetière
Boucher Adolphe, carter, 23 St Felix
Boucher Alfred, laborer, r 76 German
Boucher Alphonse, clerk, bds at 1375 St Catherine
Boucher Amable, shoemaker, 38 Montcalm
Boucher Ant., carter, 624 Mignonne
Boucher Antoine, grocer, 312 Visitation

JOSEPH JAMES & CO., METAL ROOFERS, LATOUR ST cor BUSBY LANE

P. FORREST, 300 ST PAUL ST, COMMISSION MERCHANT, HOUSE IN ANTWERP, Etc.

Boucher Antoine, laborer, 24 Marianna
Boucher Chs., painter, 28 St Louis
Boucher Ed., laborer, 80 Visitation
Boucher Edmond, shoemaker, 312 Mignonne
Boucher Ephrem, fruit dealer, Bonsecours market, h 28 Sanguinet
Boucher Etienne, 97 Duquette lane
Boucher Etienne, joiner, 97 Versailles
Boucher Eusèbe, barber, 471 St Catherine, h 469 St Catherine
Boucher F. X., fruit dealer, Bonsecours market, h 28 Sanguinet
Boucher Félix, laborer, 5 Louis Hypolite
Boucher François, fruit dealer, 28 Sanguinet
Boucher Frs., teacher of violin, 484 Lagauchetière
Boucher Frs. X., bricklayer, 96 Plessis
Boucher Hilaire, cooper, 96,8½ St Lawrence
Boucher Hormisdas, medical student, 5 St Elizabeth
Boucher J. Bte., carpenter, 322 Beaudry
Boucher Japhet N., blacksmith, r 16½ Wolfe
Boucher Jos., bailiff, 204 St André
Boucher Joseph, carpenter, 115 Panet
Boucher Jos., laborer, 70 Ontario
Boucher Jos., laborer, r 433 Panet
Boucher Jos., shoemaker, r 47 St Philip
Boucher Jos. Oct., storeman, 38 Albert
Boucher Louis, saddler, 341 Amherst
Boucher Miss Anna, tailoress, 90½ Craig
Boucher Miss Marie, dressmaker, 470 Wolfe
Boucher Mrs., wid, 280 Jacques Cartier
Boucher Mrs. Caroline, wid Ge orge, 33 German
Boucher Mrs. Célina, wid L., trader, r 146 St Dominique
Boucher Mrs. Henriette, wid P., 137½ Montcalm
Boucher Mrs. L., trader, 341 Amherst
Boucher Mrs. Malvina, fruits and vegetables, St Lawrence market, h 146 St Dominique
Boucher Mrs. Octave, dressmaker, 36 Notre Dame
Boucher Mrs. Olivier, r 293 Montcalm
Boucher Mrs. Philomène, wid O., 42 Fulford
Boucher Mrs. Sophie, wid J. Bte., fruits, 233 St Charles Borromée
Boucher Nap., hatter, bds at 172 St Hubert
Boucher Nar., joiner, 249 Wolfe
Boucher Oct., tailor, 36 Notre Dame
Boucher Pierre, laborer, 74 Quesnel
Boucher & Pratt, musical journal, 280 Notre Dame
Boucher Romuald, clerk, 706 St Lawrence
Boucher Rémi, bricklayer, 419 Visitation
Boucher Séraphin, contractor, 285 Montcalm
Boucher Théodore, hatter and furrier, 190 Notre Dame, res at Sault au Recollet
Boucher Timothée, carter, r 31 Hypolite lane
Boucher Wm., laborer, 72 Seminary
Boucher Zéphirin, mason, 325 Plessis
Boucher Zotique, laborer, 40 St Urbain
Bouchet Placide, tailor, 15 Lagauchetière lane
Bouchouet Fred., waiter, bds at 38 St Elizabeth
Boudet E., manager, 37½ St Philip
Boudet Mrs. S., dressmaker, 37½ St Philip
Boudreau Alexandre, conductor Q. M. O. & O., R.R., 9 Montcalm
Boudreau Amable, laborer, 330 Papineau road
Boudreau Anastase, grocer, 311 Lafontaine
Boudreau Ferd., butcher, 109 Barré
Boudreau Isaïe, cooper, 11 German
Boudreau Isaïe, locksmith and bellhanger, 79 St Bonaventure
Boudreau J. Bte., tailor, 262½ Wolfe
BOUDREAU JOSEPH M., dry goods, 410 St Joseph, h 290 St Martin
Boudreau Pierre, fruit dealer, 2 Voltigeurs
Boudreau Uldéric, butcher, 353 Richmond
Boudreau Ulric, butcher, 54 and 55 St Ann's market, h 353 Richmond
Boudrias D., of G. Boudrias & Co., 224 Jacques Cartier
BOUDRIAS DOMINIQUE, professor Jacques Cartier Normal school, Sherbrooke, head of Visitation, h 224 Jacques Cartier
Boudrias G., of G. Boudrias & Co., 224 Jacques Cartier

BOUDRIAS G., & CO.,
Wholesale and Retail Hardware, Iron, Steel, Stoves, Paints, Oils, Varnish, Glass, House Furnishings, Sheet Iron, Tin, Tinware, Sheet Lead, Lead Pipe, Blacksmiths' and other Coal, Carriage Wood, Bent Stuff, Mechanics Tools of all kinds, Shoemakers' Findings, &c., 635 St Catherine

Boudrias Henri, bellows maker, 3 Bruchesi
Boudrias Nap., carpenter, r 577 Albert
Bouet Cyprien, fruits, 4 and 6 Market sq
Bouffard Edouard, carpenter, 300 Logan
Bouffard Joseph, roofer, 465 Wolfe
Boufford François, roofer, 19 Grothé
Bouffort Francis, cooper, 377 Beaudry
Bougeon Mrs. M., wid Gustave, 64 St James
Bougie Arthur, barber, 228 McCord, h 82 Versailles
Bougie Charles, tanner, 34 Logan
Bougie Joseph, baker, r 475 Beaudry
Bougie Joseph, tobacconist, 383 Champlain
Bougie Miss Marie, dressmaker, 121 St Urbain
Bougie Noël, carriage factory, 138 Seigneurs
Bougie Pierre, laborer, 35 St Maurice
Bouiez Odilon, customs officer, 208 Wolfe
Bouillé Gilbert S., telegraph operator, 176 St Elizabeth

BOULANGER G.,
Medical Palace, Importer of Drugs, Medicines, Chemicals, Perfumeries, Seeds, &c. 319 St Lawrence

Boulard Amable, shoemaker, 44 Maisonneuve
Boulard Joseph, joiner, 526 Mignonne
Boulé Ferdinand, laborer, 251½ Grand Trunk
Boulé Phidime, moulder, 211 Barré lane
Boulé Xavier, moulder, 214 Aqueduct
Boulet Alphonse, organist, 26 Bisson
Boulet François, blacksmith, 92 Inspector
Boulet Léon, carter, 264 Sanguinet
Boulet Miss P., dressmaker, 151 Lagauchetière
Boulet Norbert, joiner, 26 Bisson
Boulet Pierre, 151 Lagauchetière

LE MONDE, Largest Circulation of any FRENCH PAPER—Guaranteed

THE SUN LIFE, 164 ST JAMES ST, ISSUES UNCONDITIONAL POLICIES

Boulter George, of Silverman, Boulter & Co., 10 Prince Arthur
Bourassa Alex., 229 St Elizabeth
Bourassa Cyrille, of Chennevert & Bourassa, Papineau road cor Craig
Bourassa Evariste, joiner, 290 Beaudry
Bourassa H., artist, 94 St Denis
Bourassa Hercule, joiner, r 332 Visitation
Bourassa J. Bte., of J. Bte. & N. Bourassa, 18 Visitation
Bourassa J. Bte. & N., butchers, stalls 38, 43 and 45 Bonsecours market
Bourassa Jacques, tailor, 329 Seigneurs
Bourassa Louis, bailiff, 61 St Gabriel, h 42 Frontenac
Bourassa Mrs, wid L., 700 St Catherine
Bourassa Noé, of J. Bte. & N. Bourassa, 16 Visitation
Bourbeau Charles, laborer, 104 St Felix
Bourbeau J. Bte., painter, 962 St Catherine, h 245 German
Bourbeau Louis, laborer, 51 St Constant
Bourbeau Louis, brakeman G T.R., 213 Canning
Bourbeau Michel, tailor, 249 German
Bourbeau Mrs. Anastasie, wid Etienne, r 179 St Paul
Bourbon Jean, clerk, 84 St James
Bourbonnais Honoré, laborer, r 354 Jacques Cartier
Bourbonnais Ovila G., law student, 61 St Gabriel
Bourbonnière Avila, of A. Bourbonnière & Co., 126 St Christophe

BOURBONNIERE A., & CO.,
Auctioneers, Real Estate Agents, Accountants and Commissioners, 83 St James

Bourbonnière Joseph, tinsmith, 199 St Elizabeth
Bourbonnière Jules, 18 Brock
BOURBONNIÈRE LUDGER, butcher, 418 Mignonne, h 420 Mignonne
Bourbonnière Ludger, butcher, 262 Jacques Cartier
Bourbonnière Michel, 17 Grothé
Bourbonnière Miss, fancy goods, 957 St Catherine
Bourbonniere Miss M. A., hair worker, 420 St Joseph
Bourbonnière Mrs. Justine, wid Alexis, 143 Beaudry
BOURBONNIÈRE NARCISSE G., notary, 65 Sanguinet
Bourbonnière Ol., baker, 330 Jacques Cartier
Bourbonnière Toussaint B., notary, 438 St Mary
Bourbonnière Zéphirin, 157 Dorchester
BOURCIER J. T., grocer, 222 Workman, h 220 Workman, Town of St Cunégonde
Bourcier Louis, watchman G.T.R., 217 Aqueduct
Bourdeau André, laborer, 104 Centre

BOURDEAU & BERNARD,
PRACTICAL HATTERS AND FURRIERS, SIGN OF THE BUFFALO, 101 ST. LAWRENCE, NEAR LAGAUCHETIÈRE

Bourdeau Ed., tailor, 235 Notre Dame, h 6 St Christophe
Bourdeau Israël, carter, 21 Richardson
Bourdeau J. R., of Bourdeau & Bernard, 101 St Lawrence
Bourdeau Joseph, laborer, 113 Versailles
Bourdeau Joseph, of L. Gnaedinger, Son & Co., 69 Berri
Bourdeau Mrs. Louise, wid Pierre, 565 St Joseph
Bourdeau Mrs. S., wid J. Bte, 293½ Grand Trunk
Bourdeau Siméon, carter, 384 Champlain
Bourdon Alex., butcher, stall 67 Bonsecours market, bds at 77 St Paul
Bourdon Alexandre, painter, 201 Grand Trunk
Bourdon Alexis, shoemaker, 162 St Dominique
Bourdon Alfred, shoemaker, 61 Campeau
Bourdon Antoine, storeman, 179 Railway track
Bourdon Arthur, clerk, 206 St André
Bourdon Arthur, clerk, 169 St Lawrence
Bourdon Augustin, tailor, 92 Jacques Cartier
Bourdon Barthélemie, butcher, 4 St Lawrence market, h 151½ St Charles Borromée
Bourdon Camille, clerk, 206 Sanguinet
Bourdon Chas., clerk, 270 St André
Bourdon Chs., clerk, bds at 127 St Antoine
Bourdon Edouard, moulder, 427 Plessis
Bourdon Evariste, painter, 588 Albert
Bourdon F. X., grocer, 607 St Lawrence, h 605 St Lawrence
Bourdon F. X., joiner, 564 St Dominique
Bourdon George, joiner, 582 Albert
Bourdon Henri, grocer, 264 St Dominique
Bourdon J. Bte., carter, r 133 Richardson
Bourdon J. Bte., dyer, 242 St Dominique
Bourdon J. Bte., shoemaker, r 318 Plessis
Bourdon Jean, carriagemaker, 106 Drolet
Bourdon Jérémie, laborer, 24 Desalaberry
Bourdon Jos., bookkeeper 317½ Jacques Cartier
Bourdon Joseph, grocer, 33 and 35 Plessis
Bourdon Joseph, lumber merchant, 16 St Mary, h 13 Robb terrace
Bourdon Joseph, music teacher, 25 German
Bourdon Joseph, shoemaker, 205 Plessis
BOURDON JOSEPH H., L.D.S., dentist, 10 St Lambert, h 332 Lagauchetière
Bourdon Louis, clerk, 13 Robb terrace
Bourdon Louis, laborer, 143 Dufresne
Bourdon Louis P. C., tobacconist and stationer, 463 Craig, h 35½ St Lawrence
Bourdon Maxime, furrier, 80 St Elizabeth
Bourdon Michel, contractor, 239 Amherst
Bourdon Miss Henriette, dressmaker, 206 German
Bourdon Moïse, laborer, 169½ Richardson
Bourdon Mrs., wid, r 175 Richardson
Bourdon Mrs. Célina, wid Antoine, 11 Robb terrace
Bourdon Mrs. Eugénie, wid Eugène, 172 Wolfe
Bourdon Napoléon, carter, 173 Richardson
Bourdon Pascal, cabinetmaker, 425 Plessis
Bourdon Philéas, 30 St Louis
Bourdon Pierre, bdg house, 35½ St Lawrence
Bourdon Pierre, carpenter, 323 Logan
Bourduas Jos., clerk, 11 St Felix
Bourgeau Alexis, of Bourgeau, Heron & Liffiton, bds at St Lawrence hall, 139 St James
Bourgeau Alfred, shoemaker, 393 Plessis
Bourgeau F. X., clerk, 225 German

Brokenshire's Mineral Cement Roofing, Joseph James & Co., Latour cor Busby

TEES & CO., SCHOOL DESKS, 11 ST BONAVENTURE ST

BOURGEAU, HERON & LIFFITON, Manufacturers and Importers of COFFEES, SPICES AND MUSTARD, Trade Coffee and Spice Mills, 43 College

Bourgeau Joseph, shoemaker, r 475 Wolfe
Bourgeau Mrs. A., wid F. X., r 154 German
Bourgeau Théodore, joiner, 96 St Hubert
Bourgeau Victor, architect, 390 Dorchester
Bourgeault Anthime, shoemaker, bds at 392 Dorchester
Bourgeault George Samuel, of Payette & Bourgeault, 392 Dorchester
Bourgeault Mrs. C., wid Alex., 392 Dorchester
Bourgeault Mrs. A., wid Frs. X., vegetables, Bonsecours market, h German
BOURGEAULT REV. FLORENT, curate R. C. church, L'Ange Gardien st., Laprairie
Bourgela Joseph, trader, stand 20 Bonsecours market, h 3 Beaudry
Bourgeois —, tailor, 665½ St Lawrence
Bourgeois Adolphe, saloon, 53 St Paul
Bourgeois Amable, stonecutter, 225 Cadieux
Bourgeois D., grocer, 310 Lafontaine cor Panet
Bourgeois E., foreman, 326 Amherst
Bourgeois Emmanuel, shoemaker, 229 Maisonneuve
Bourgeois Eusèbe, clerk, bds at 194 St André
Bourgeois Fabien, tailor, 202½ Amherst
Bourgeois Gaspard, grocer, 373 St Catherine, h 369 St Catherine
Bourgeois Joseph, billiard room keeper, 78½ St André
Bourgeois Joseph, bricklayer, 234 Amherst
Bourgeois Miss M. A., dressmaker, 36 St Urbain
Bourgeois Mrs. Louise, wid J. Bte., 234 Amherst
Bourgeois Narcisse, shoemaker, 307 Montcalm
Bourgeois Pierre L., printer, 84 Inspector
Bourgeois Régis, laborer, 305 Wolfe
Bourgeois Saul, storeman, 259 Wolfe
Bourgeois Sifroi, barber, 503 Wolfe
Bourget Etienne, jun., shoemaker, 222 Maisonneuve
Bourget Etienne, sen., laborer, 220 Maisonneuve
Bourget Ignace, laborer, 234 Plessis
Bourget Joseph, carpenter, 90 Workman
Bourget Joseph, laborer, r 222 Maisonneuve
Bourget Magloire, shoemaker, 209 McCord
BOURGET MONSEIGNEUR IGNACE, R. catholic, Archbishop of Martianopolis, Bishop's palace, Lagauchetière cor Cathedral
Bourget Nicolas, carpenter and joiner, 255 Amherst
Bourget O., saddler, bds at 44 St Dominique
Bourget rev. J. Bte., curate Sacred Heart R. C. church, 323 Ontario
Bourget Victor, carpenter, 69 St Philip
Bourgoin Charles, bookkeeper, 23 Labelle
Bourgoin Cléophas, painter, r 809 Ontario
Bourgoin J., clerk freight accounts office G.T.R., Chaboillez sq, h 143 Bleury
Bourgoin Joseph, joiner, r 809 Ontario
Bourgoin Louis, carter, r 356 Beaudry
Bourgoin Mrs. A., wid Pierre, 148 Amherst
Bourgoin Napoléon, contractor, 691 Ontario
Bourgoin Narcisse, shoemaker, 358 Beaudry
Bourgouin Célestin, 101 Beaudry
Bourgouin Cyrille, carter, 184 Jacques Cartier
Bourgouin Dieudonné, foreman, 251 Panet

BOURGOUIN G., & CO. IMPORTERS OF DRY GOODS, FANCY GOODS AND SMALL WARES. WHOLESALE, 323, 325 and 327 ST PAUL

Bourgouin George, contractor, 106 St André
Bourgouin George, of G. Bourgouin & Co., 209 St Denis
Bourgouin H., bookkeeper, 229 Sanguinet
Bourgouin Hyacinthe, contractor, 205 St Denis
Bourgouin J. Bte., trader, 60 St Paul
BOURGOUIN & LACOSTE, advocates, 42 St Vincent
Bourgouin Louis, contractor, 288 St Urbain
Bourgouin N. H., of Bourgouin & Lacoste, 59 St Hubert
BOURGOUIN OCTAVE, & FILS, contractors, office cor Sanguinet and Ontario, h 209 St Denis
Bourguignon Camille, printer, 198 St Urbain
Bourguignon Chs., stonecutter, 76 Dorchester
Bourguignon Isidore, painter, 234 Montcalm
Bourguignon J., plasterer, 387 Amherst
Bourguignon Jean Bte., beer bottler, 619 Upper Sanguinet
Bourguignon Joseph, laborer, 234 Beaudry
Bourguignon Léandre, joiner, 504 St Bonaventure
Bourguignon Miss Joséphine, 620 Sanguinet
Bourmatte François, quarryman, r 390 Montcalm
Bourne Adolphus, 134 Shuter
BOURNE CHARLES, treasurer and Auditor Montreal Telegraph Co., cor St Sacrament and St François Xavier, h 2004 St Catherine
Bourne James, agent London Insurance Co., 583 Seigneurs
Bourque Alex., upholsterer, 77 St Dominique
BOURQUE E. J., M.D., physician and surgeon, St Antoine Drug hall, 109 St Antoine, h 109½ St Antoine
Bourque Henri J., clerk, 411 St Joseph
Bourque Hilaire, engineer, 427 Mignonne
Bourque Hormisdas, butcher, 13 and 14 St Gabriel market, h 9 Manufacturers
Bourque Joseph, machinist, 511 Dorchester
Bourque Mrs. Rosanna, wid J. B., r 56½ Panet
Bourque Pierre, tailor, 261 St Lawrence
Bourrelle Arsène, brassfinisher, 269 Sanguinet
Bourret Alexis, agent, 218 St Elizabeth
Bourret Arthur, customs officer, 187 St Urbain
Bourret Edouard, clerk, 153½ Craig
BOURRET HORMISDAS A., chief clerk Money Order branch and cashier Savings bank department, Post office, cor St James and St François Xavier, h 302 St Urbain
Bourret Jos. O., tailor, 533½ Craig
Bourret Michel, clerk, 146 St Christophe
Boursier Jos., tinsmith, r 183 Grand Trunk
Bousquet A., beer bottler, 326 Plessis
Bousquet Auguste, contractor, 570 Mignonne
Bousquet J. S., bookkeeper La Banque du Peuple, 245 St Hubert

LE MONDE, ESTABLISHED in 1867. Double No., 8 pages, every Saturday.

J. R. MARTIN, STEAM LITHOGRAPHER, CERTIFICATES, &c., 16 ST BONAVENTURE ST

Bousquet Joseph, bricklayer, 332 Ontario
Bousquet Joseph, cabinetmaker, 137 Maisonneuve
Bousquet Joseph, carpenter, 22 Panet
Bousquet Joseph, joiner, 103 Jacques Cartier
Bousquet Magloire, clerk, 3 Léon XIII
Bousquet Xavier, plasterer, r 94 Amherst
Bousquet Mrs. J., wid Jos., bds at 84 Amherst
Boutelle Joseph, plasterer, 78 Versailles
Boutet Mrs., 107 Jacques Cartier
Boutette Phil., messenger military office, 127 St James, bds at 407 Craig
Bouthillette Louis, laborer, 348 Visitation
Bouthillette Nap., gravel roofer, r 323 Montcalm
Bouthillier Adolphe, painter, 110 Centre
Bouthillier Alexandre, saloon, 703 Craig, h 4 Hermine
Bouthillier Alexis, butcher, 141 St Catherine
Bouthillier Alphonse, clerk, 7 Jacques Cartier
Bouthillier Alphonse, finisher, 427 Plessis
Bouthillier Ant., laborer, 9 Mignonne lane
Bouthillier Ant., trader, 9 Mignonne lane
Bouthillier Charles F., advocate, 57 Union av
Bouthillier Clément, whitewasher, 17 Vitré
Bouthillier Elzéar, bookkeeper, 181 St Elizabeth
Bouthillier Eugène, carter, 171 Visitation
Bouthillier Frs. X., policeman, 191 Craig
BOUTHILLIER J. A., grocer and merchant, 113 and 115 St Charles st, Longueuil
Bouthillier Henri, 57 Union av
Bouthillier Jos., carter, 55 Campeau
Bouthillier Joseph, jeweller, 76 Delisle
Bouthillier Jules, advocate, 155 St Joseph
Bouthillier Laurent, 7 Jacques Cartier
Bouthillier Michel, engineer, 20 Cathedral
Bouthillier Michel, stonecutter, 519 Mignonne
Bouthillier Moïse, joiner, 370 Seigneurs
Bouthillier Miss P., tailoress, 12 Desrivières lane
Bouthillier Mrs., wid Tancrède, 57 Union av
Bouthillier Mrs. M., wid Cyrille, 382 Richmond
Bouthillier Mrs. S., wid Michel, 50 Sanguinet
Bouthillier Siméon, blacksmith, 71 Seigneurs
Bouthillier Tancrède, shoemaker, 200 Plessis
Bouthillier Uldéric, clerk, 71 St Joseph
Boutillier Flavien G., M.P.P., of Roy & Boutillier, bds at St Lawrence hall, 139 St James
Boutin Godfroi, trader, 32 St Christophe
Boutin Louis, machinist, r 5 Chaboillez
Bouvier Emile, blacksmith, r 216 Aqueduct
Bouvier Joseph, blacksmith, r 216 Aqueduct
Bovey Henry T., principal Faculty of Applied Science, McGill university, h 31 McTavish
Bowden Geo. S., com traveller, 29 Iberville
Bowden Henry, lodgekeeper, 993 Sherbrooke
Bowden John, stevedore, 163 College
Bowden John C., bookkeeper, 455 St Dominique
Bowden Mrs M., wid John, r 125 Wolfe
Bowden Mrs. Maria, wid John, 243 Magdalen
Bowden Wm. C., master mariner, 453 St Dominique
Bowe Daniel, master carter, 275 St Bonaventure
Bowe James Henry, of Fowler & Bowe, 110 Mackay
Bowen Richard, moulder, 61 St Bonaventure
BOWES & CO., fruits and provisions, 159 McGill
Bowers James, laborer, 39 Dominion
Bowes D., of Bowes & Co., 122 St Lawrence, St J. Bte. village
Bowes James, 32 St Antoine
Bowes Mrs. Catherine, wid James, r 25 Shannon
Bowes Patrick, contractor, 68 Ottawa
Bowes Thos., roofer, 25 Fulford, h 99 Workman
Bowick John, plumber, 58 Mullins
BOWIE D. E., advocate, manager Martindale Law and Collection association, 54 St James, rooms 6 Victoria
Bowie George, contractor, 4 Plateau
Bowie James, 57 St Elizabeth
Bowie Miss J., 22 Seigneurs
BOWIE WILLIAM B., merchant, 409 Dorchester
BOWKER H. M., dentist, Fellow of the American Academy of Dental Science, Boston, 1289 St Catherine facing Phillips sq
Bowler John, laborer, 137 College
Bowles Frank G., stenographer, 324 St Urbain
BOWLES GEORGE J., secretary-treasurer British American Bank Note Co., 46 St John h 1466 St Catherine
Bowles Henry, fruit dealer, 1 St Lawrence market, h 139 German
Bowles James, bread driver, 8 Roy lane
Bowles Thos. J., 324 St Urbain
Bowman John, shoemaker, 348 Richmond
Bowman Jos., shoemaker, r 49 Chaboillez
Bowman Max, second-hand clothing, 147 St Joseph
Bowman Peter, clerk, 129 St Urbain
Bowman Wm., storekeeper Montreal Telegraph Co., 32 Queen
Bowns Thomas, laborer, 349 Wellington
BOXER FREDERICK N., architect and draughtsman, solicitor of patents and editor Canadian Mechanics Magazine and Patent Office Record, 191 St James, h 243 St Denis
Boxer Sidney, com traveller, 444 St Denis
Boyce J. R., of J. R. Boyce & Co., 252 Guy
BOYCE J. R., & CO., importers of toys and fancy goods, basket manufacturers, workers in human hair, 379 Notre Dame cor St John
Boyce Mrs. Delima, wid E., charwoman, 27 Chaboillez
Boyce Mrs. Elizabeth, wid George Wm., 571 Ontario
Boyce Thomas, bookkeeper, 219 Visitation
BOYD ANDREW, of Alexander Buntin & Co., 33 St Mark
Boyd Benjamin, joiner, r 657 St Joseph
BOYD, EGAN & CO., custom house, forwarding and general commission merchants, 13 Common
Boyd F. W., gunmaker, 241 Notre Dame, h 273 St Urbain
Boyd Hugh, butcher, stall 30 St Antoine market, h 507 St Bonaventure
Boyd Hugh M., of Boyd, Egan & Co., 268 St Antoine
Boyd James, com traveller, 32 St Margaret
Boyd James, furniture dealer, 460 St Joseph, h 460½ St Joseph
Boyd James, laborer, 27 Eleanor

Roofs Repaired. Moderate Charges. JOS. JAMES & CO., Latour cor Busby Lane

P. FORREST, 300 ST PAUL ST, Special for the selling of Canadian Produce in Belgium and France

BOYD JOHN, black and white smith, locksmith and bell hanger, 11 and 13 St John, h Dorchester av
Boyd John, Dominion Brush works, 12 and 14 St Joseph
Boyd Mrs. E., wid Sam., 82 St George
Boyd Mrs. Janet, wid John, 855 Ontario
Boyd Mrs. M., wid Samuel, 268 St Antoine
Boyd Mrs. Margaret, wid John, 19 Donegana
Boyd Robert, leather cutter, 76 Mountain
Boyd Robert E., manager Dominion Brush works, 12 and 14 St Joseph, h 430 Richmond
Boyd Samuel W., of Boyd, Egan & Co., 247 Mountain
Boyd T. A., of J. A. Ste Marie & Co., 125 Upper St Urbain
Boyd Thos., at Lyman Sons & Co., 124 Upper St Urbain
BOYD THOMAS W., gunmaker and fishing tackle warehouse, 241 Notre Dame, h 273 St Urbain
Boyd W., storeman, 181 Dalhousie
Boyd Wm., coachman, 14 Balmoral
Boyd Wm., laborer, 10 Champlain
Boyd Wm., moulder, 19 Leon XIII
BOYD WILLIAM E., average adjuster and ship broker, 6 Atlantic chambers, 209 Commissioners, h 88 St Mary
Boyden Mrs. Bridget, wid James, grocery, 488 William
Boyer Albert, laborer, r 165 St Martin
Boyer Alfred, moulder, r 165 St Martin
Boyer Almeda, tailor, 398 Notre Dame, h 167 German
Boyer Ant., dyer, r 160 St Maurice
Boyer Ant., saddler, 395 Amherst
Boyer André, lampmaker, 30 St Dominique
Boyer Arsène, clerk, 46½ Barré
Boyer Arthur, 804 Sherbrooke
Boyer Arthur, manager estate Louis Boyer, 219 Commissioners, h 804 Sherbrooke
Boyer Charles, carter, 41 Montcalm
Boyer Chs., merchant, 1754 St Catherine
Boyer Charles, moulder, 41 Chaboillez
Boyer Emilien, cabinetmaker, r 53 St Elizabeth
Boyer J. B., laborer, 416 Richmond
Boyer Joseph, saloon, 992 St Catherine, h 994 St Catherine
BOYER L. A., flour inspector, 88 Common, h Longue Pointe
BOYER LOUIS, estate of, Arthur Boyer, manager, 219 Commissioners
Boyer Ludger, tailor, 398 Notre Dame
Boyer Médard, laborer, 368 Richmond
Boyer Miss Mary, r 160 St Maurice
Boyer Mrs. Eulalie, wid Benj., 56 Colborne
Boyer Pascal, laborer, r 518 Mignonne
Boyer Pierre, policeman, 41 St Rose
Boyer Pierre, printer, 333 Lagauchetière
Boyer Rémi, customs officer, 139 St Christophe
Boylan —, carter, 104 Shannon
Boylan David, laborer, 113½ Colborne
Boylan James, carpenter, 32 Burnside place
Boylan Patrick, laborer, 111 St Urbain
Boyle John, & Co., painters and glaziers, 721 St Joseph
Boyle Jos., clerk, 190 Chatham
Boyle Mrs., 40 St Geneviève
Boyle Mrs, wid Matthew, r 12 Cathedral
Boyle Thomas, cabman, 355 St Bonaventure
Boyle William, gardener, head of Durocher
Boyle Wm., laborer, 25 Shannon
Boylen Thos., laborer, 19 King
Boyne Edward, blacksmith, 7 Centre
Boyne Mrs. Alice, wid Peter, 7 Centre
Boyne Mrs., wid William, 64 Latour
Boynier Guillaume, carter, 138 Champlain
BOYS' HIGH SCHOOL, H. Aspinwall Howe, T.C.D., M.A., LL.D., principal and rector of High school, cor Burnside place and Metcalfe
Boys' home, John Ritchie, superintendent, 115 Mountain n St Antoine
Brabant Constant, laborer, r 320 Jacques Cartier
Brabant Joseph, laborer, 96 St Felix
Brabant Moïse, carter, 58 Shannon
Brabant Pierre, laborer, 56 Colborne
Brabant Théophile, blacksmith, 11 Bruchesi
Brabant Urbain, shoemaker, r 313 Maisonneuve
Bracelin J, bookkeeper, 15 Donegana
Bracken Felix, bricklayer, 165½ Chatham
Bracken Michael, bricklayer, 532 St Bonaventure
Bracken Stephen, laborer, 26 Farm
Bradford A. N., clerk, 342 Dorchester
Bradford Mrs. H., wid B., 220 Seigneurs
Bradley George, machinist, 131 Fulford
Bradley Mrs. Mary, wid James, 6 Busby
Bradnor Mrs. Catherine, wid William, r 54 Young
Bradshaw David, grocer, 499 St Lawrence
Bradshaw John, carter, 43 Dufresne
BRADSTREET CO. (THE), IMPROVED MERCANTILE AGENCY, Joseph Priestman, general manager; Thomas Bell, superintendent, 422 Notre Dame
BRADY CORNELIUS, 142 Delisle, Town of St Cunégonde
BRADY D., SON & CO., ship liners and carpenters, 207 Commissioners
Brady David, plumber, gas and steam fitter, bds at 681½ St Joseph
Brady Edward, bds at 45 St Alexander
Brady F. J., commission agent, 60 St François Xavier
Brady Frank, of D. Brady, Son & Co., 116 Chenneville
Brady John, gardener, 17 Coursol
Brady John M., bank note printer, 90 St Charles Borromée
Brady Miss Margaret, school teacher, 41 Ottawa
Brady Mrs B., wid Philip, sick nurse, 462 Dorchester
Brady Mrs. Catherine, wid Robert, 126 Colborne
Brady Patrick, laborer, r 70 Farm
Brady Robert, laborer, 209 St Martin
Brady Thomas, clerk, 228 Seigneurs
Brady Thos., laborer, 84 Duke
Brady H. D., of D. Brady, Son & Co., 482 Lagauchetière
Brady James, carpenter, 239 St Charles Borromée
Brady James, iron finisher, 140 Fulford
Brady W. H., of Darling & Brady, 96 St Charles Borromée

LE MONDE, Largest Circulation of any FRENCH PAPER—Guaranteed

THE SUN LIFE POLICIES HAVE NO RESTRICTIONS AS TO RESIDENCE OR OCCUPATION

BRAHADI A.,
FIRST PREMIUM FOR ESTABLISHMENT,
249 Notre Dame, h 247 Notre Dame

BRAHADI SAMUEL, tobacconist and importer of cigars, meerschaum and briar-root pipes, 360 Notre Dame
Braham Jos., fruit dealer, 6 St Joseph, h 788 Craig
Braidwood Francis, merchant, 191 Cadieux
Brain Frs., shipper G.T.R., 149 Bourgeois
Brain Nicolas, music teacher, 302 Ontario
BRAINERD THOMAS C., president Hamilton Powder Co., 103 St François Xavier, h 38 St Famille
Brais Aimé, dry goods merchant, 511 Mignonne
Brais Alexis, carpenter, 53 Lusignan
Brais Alphonse, violinist, 258 Seigneurs
Brais Hormisdas, trader, 12 Joachim lane
Brais J. Bte., painter, 166 Wolfe
Brais J. Edouard, cashier Banque d'Hochelaga, cor Notre Dame and St François Xavier, h 515 Mignonne
Brais Louis A., of Glover & Brais, 511 Mignonne
Brais Luc, carter, 26 Grant lane
Brais Mrs. C., wid Jos., sick nurse, 166 Wolfe
Brais Pierre, hotelkeeper, 415 St Catherine, h 417 St Catherine
Braithwaite Joseph, 206 St Denis
BRAKENRIDGE JAMES C., B.C.L., clerk Royal institution, office East wing McGill college, h 39 Lorne av
Branch Dominion Telegraph Co., W. Hoy, agent, 8 William
Branch of the City and District Savings bank, H. H. Brosseau, cashier, 640 St Catherine
Branch of the City and District Savings bank, Ernest Varin, cashier, 446 St Joseph
BRANCHAUD ATHANASE, B.C.L., of Judah & Branchaud, 412 St Antoine
Branchaud Eusèbe, clerk Superior Court, 522 Seigneurs
Branchaud J. Bte., clerk, 171 Guy
Branchaud Napoléon, clerk, bds at 67 St Antoine
Brand R. H., billiard room keeper Windsor hotel, h 11 Brunswick
Brand Télesphore, chemist, 447 Lagauchetière
Brandt Gustave, confectioner, 237½ St Dominique
Brankin John, confectioner, 50 St Paul
Branny John, printer, 108 St Maurice
Braslen Anthony, carter, 114 Prince
Brault —, laborer, r 90 St Elizabeth
Brault A., collector, 33½ St Gabriel
Brault C., clerk, bds at 17 Vitré
Brault David, carpenter, 693½ St Lawrence
Brault Edouard, stonecutter, 116 Craig

BRAULT GEORGE,
Dealer in ROOTRACINA AND CAYACINA OIL, 612½ St Lawrence

BRAULT H. A. A., notary and commissioner for Province of Quebec, 13 St Thérèse, bds at Canada hotel, 17 St Gabriel; summer res Longueuil
Brault Hector B., of Brault & William, 12 St Julie
Brault Jean Bte., foreman, 12 St Julie
Brault Joseph, milk dealer, 48 St Louis
Brault Léonide, student, 17 Vitré
Brault Louis, grocer, 30 Amherst
Brault Miss Henriette, 258 Sanguinet
Brault Mrs. Caroline, wid Alderic, 147 St André
Brault Mrs. Caroline, wid Ant., 183 St Elizabeth
Brault Mrs. L., wid J. L., 104 Cathedral
Brault Pierre, carriagemaker, 458 Seigneurs
Brault Rémi, clerk, 92 Cadieux
Brault Vital, laborer, 237 Beaudry
BRAULT & WILLIAM, fancy dry goods, 99 Bleury
Braun rev. A., S.J., Church of the Gesu, 144 Bleury
Bray Bernard, watchman, 46 Lagauchetière
Bray Charles, engineer, 198 Wolfe
Bray Henry, shoemaker, 480½ St Dominique
BRAY REV. ALFRED J., minister Zion church, Congregational, editor Canadian Spectator, office Barron block, 162 St James
Bray Richard, foreman, 436 Richmond
Bray Wm. H., laborer, 205 Craig
Brayley Horace B., clerk, 53 Union av
BRAYLEY J. W., wholesale drugs and proprietary medicines, 481 St Paul, h 53 Union av
Brazeau Adolphe, laborer, 97 St Mary
Brazeau Alphonse, tobacconist, 47 St Lawrence, h 45 St Lawrence
Brazeau Antoine, laborer, 327 Montcalm
Brazeau Antoine, shoemaker, 443 Amherst
Brazeau Casimire, tobacconist and cigarmaker, 99 St Mary, h 97 St Mary
Brazeau Cyrille, laborer, 259 Plessis
Brazeau Edmond, bailiff, bds at 349 Dorchester
BRAZEAU FRANÇOIS XAVIER, dry goods and Indian curiosities, 252 and 254 St Paul and 262 Notre Dame, h 12 Upper St Denis, St J. Bte. village
Brazeau Guillaume, carpenter, 233 Visitation
Brazeau J. Bte., shoemaker, 330 Lafontaine
Brazeau Léon, shoemaker, r 376 Plessis
Brazeau Louis, shoemaker, 371 Amherst
Brazeau Melchior, clerk, 45 St Lawrence
Brazeau Mrs. G., wid C., tobacconist, 805 Craig, h 807 Craig
Brazeau Toussaint, laborer, 302 Plessis
Brazeau Zéphirin, baker, 316 Wolfe
Brazer John, insurance inspector, 116 Cadieux
Breadon C. W., clerk audit office G.T.R., 518 Seigneurs
Breadon Mrs. C., wid C., 518 Seigneurs
Breakell H. E., & Co., Canadian insect exterminating powder and patent gas saving governors, 514 St Paul
Breakwell Wm., engineer, 356 St Antoine
Bréard Alphonse, shoemaker, 567½ St Dominique
Bréard Pierre, carriagemaker, 70 Lagauchetière
Bréard Thos., shoemaker, 80 Beaudry
Bréault F. X., clerk, 10 Vitré
Bréault J. B., laborer, r 231 Maisonneuve
Bredannaz L., of L. Bredannaz & Co., 73 St Bonaventure
BREDANNAZ L., & CO., carriagemakers, 35½ St Antoine
Breen Lawrence, laborer, 180 St Etienne

The Cheapest and Best Roofing is Brokenshire's Cement. JOS. JAMES & CO.

TEES & CO., MANUFACTURERS OF FUNERAL FURNITURE, 11 ST BONAVENTURE ST

Breen Jas., jun., manager for Howland & Son, 17 St Sacrament, bds at Metropolitan club
Breen Mrs. M., wid Thos., 543 Upper Sanguinet
Breese Edwin, clerk, 100 Fortier
Bregard Victor, engineer, 511 William
Bregent Ernest, painter, 221 St Hypolite
Bréhard Stanislas, laborer, r 109 Richardson
Brehaut Louis, carter, 442 Montcalm
Brehaut Philippe, carpenter, 20 Fulford
Brehm Mrs., music teacher, 150 St Antoine
Brehm Robert, cutter, 150 St Antoine
BREMNER ALEXANDER, drain pipes, &c., &c., 34 St Henry, res at Bloomfield cottage, Ontremont
Bremner D., veterinary surgeon, bds at 74 St Lawrence
Bremner David S. R., manufacturers' agent, 242 St James, h 239 University
Bremner James, of Miller & Bremner, 83 Cathcart
Bremner Mrs. Ellen, wid Robt., 368 St Lawrence
Bremner Mrs. Emily, 15 Aylmer
BRENNAN ARTHUR, saloonkeeper, 196 St Maurice cor Inspector
Brennan Dennis, carter, 32 St Urbain
Brennan Ed., shoemaker, 345 St Mary
Brennan Frank, of Frank Brennan, & Co., 37 Mackay

BRENNAN FRANK, & CO., House and Steam Coal of every description; also, UPPER CANADA FIRE WOOD, Office and Yard 135 St Bonaventure, yard 237 St Bonaventure, Central office, 117 St François Xavier, P.O. box 154

Brennan James, laborer, 151 Duke
Brennan James, laborer, 52 Murray
Brennan James, laborer, 73 Nazareth
Brennan John, carter, 25 Eleanor
Brennan John, laborer, 143 Water
Brennan John, stevedore, 43 Amherst
Brennan John, steward Windsor hotel, Dominion sq
Brennan K., tailor, 23½ Basin
Brennan M., bailiff, Harbor Commissioners' building, 27 Common, h 145 Duke
BRENNAN MARTIN, gravel roofer, 104 Fulford
Brennan Miss Elizabeth, 80 William
Brennan Miss Mary, dressmaker, 15 St Charles Borromée
Brennan Mrs., wid., 94 St Félix
Brennan Mrs. E., wid Richard, 216 St George
Brennan Mrs. Cath., wid Dennis, 155 Dalhousie
Brennan Mrs. J., wid Frs., 1594 St Catherine
Brennan Mrs. M., wid John, 234 William
Brennan Mrs. Matilda, wid Thomas, 59 Delisle
Brennan Nicholas, bookkeeper, 80 William
Brennan Patrick, cooper, 43 Murray
Brennan Patrick, laborer, 196 St Etienne
Brennan R. M., laborer, 125 Nazareth
Brennan T., professor Jacques Cartier Normal school, Sherbrooke east
Brennan Thomas, carter, 132 Young
Brennan Thos., laborer, 121 Richardson
Brennan William, laborer, r 92 St Felix
BRENNAN WM., steam saw and planing mills 41 Basin, h 11 St Thomas
Brereton Henry A., stonecutter, 145 Chatham
Breslan James, storeman, 44 Hermine
Bresler Alex., importer and exporter of raw furs, 442 St Paul, h 18 Chaboillez sq
Breton Barthélemie, joiner, 185 Centre
Breton François, joiner, 101 St André
Breton J. Bte., sailor, 28 St Christophe
Breton Napoléon, merchant, 94 St Hubert

BRETON P. N., BOOKSELLER and STATIONER, Importer of French Books and Religious Articles, English Prayer Books, Wall Paper, &c., 629 St Catherine, h 94 St Hubert

Brew Frs., coachman, 220 Panet
Brewer Thos., carter, 172 Peel
BREWSTER CHAS., Windlass skate manufacturer, 32 and 34 Amherst, res in Longueuil
Brewster Mrs. M., sick nurse, 205 St Catherine
Brewster William, com traveller, bds at 106 Durocher
Bricault J. Bte., carpenter, 212 Amherst
Bricault Mrs. Joséphine, wid Frs., r 212 Amherst
Bricault Mrs. P., wid Jos. 140 St Hypolite
Brickley Saml., foreman G.T.R., 453 Wellington
Bridge Miss Griffin, 38 Cathcart
Bridges Joseph, laborer, r 80 Workman
Bridges Thos., confectioner, 401 St Mary
BRIDGEMAN GEORGE, public market, 55 Aylmer, h 57 Berthelet
Briegel Fred., chief mail clerk P.O., 143 Cadieux
BRIEN CAMILLE, groceries and provisions, 27 Roy, h 25 Roy
Brien dit Desrochers A., laborer, 80½ Campeau
Brien dit Desrochers H., grocer, 344 and 346 Maisonneuve
Brien dit Desrochers Hormisdas, trader, 311 Beaudry
Brien dit Desrochers Jos., potash maker, 315 Beaudry
Brien dit Desrochers Jos., potash maker, 272 Visitation
Brien dit Desrochers Jos. G., joiner, 459 St Joseph
Brien dit Desrochers Mrs. Philomène, wid Henri, 28½ St Mary
Brien dit Desrochers Nap., potash maker, 307 Beaudry
Brien dit Desrochers Paul, moulder, 162 St Martin
Brien François, laborer, 88 Amherst
Brien Hormisdas, laborer, 275 Beaudry
Brien Joseph, builder, r 310 Visitation
Brien Joseph, joiner, bds at 445 Lagauchetière
Brien Joseph, shoemaker, 235 Plessis
Brien Michel, laborer, 142 St Urbain
Brien Mrs. Suzanne, wid James, 378 Lagauchetière
Brien Olivier, laborer, 56 Workman
Brien Philéas, grocer, 67 Maple
Brien Raymond, grocer, 287 Logan, h 289 Logan
Brien Théophile, laborer, 478 Beaudry
Brien Thomas, patternmaker, 385 Mignonne
Brien Zotique, laborer, 19 Jacques Cartier

LE MONDE, cor NOTRE DAME and ST GABRIEL STS

J. R. MARTIN, STEAM LITHOGRAPHER, VISITING CARDS, &c., 16 ST BONAVENTURE ST

Brière Ferdinand, painter, 31 St Hypolite lane
Brière François, storeman, 363 Wolfe
Brière George, laborer, 270 German
Brière J. Bte., butcher, 307 Jacques Cartier
Brière Joseph, butcher, 43 Dominion
Brière Joseph, of Guilbault & Brière, 124 Atwater av, Town of St Henry
Brière Joseph, Navigators' hotel, 97 St Paul
Brière Miss Adèle, seamstress, 273 St Dominique
Brière Mrs. Louise, wid Eusèbe, grocery, 201 Jacques Cartier
Brière Mrs. P., wid Z., 213 St Urbain
BRIGADE OFFICE, FIFTH MILITARY DISTRICT, Post office building, 127 St James
BRIGADE OFFICE OF VOLUNTEER MILITIA, 221 Water
BRIGADE OFFICE, SIXTH MILITARY DISTRICT, Post office building, 127 St James
Briggs Charles A., hatter and furrier, 253 St Joseph, h 251½ St Joseph
Briggs Ezra, carpenter, 210 St Martin
Briggs J. T., of Graham, Briggs, Barber & Co., 64 Cadieux
Briggs James, plumber, bds at 93 Jurors
Briggs Mrs. Mary, wid R., 196 Richmond
Briggs Wm., manager Montreal Rolling Mills Co., 389 St Antoine

BRIGGS WILLIAM M., Tinsmith, Roofer, Plumber Gas, and Steam Fitter; Hot Water Heating Apparatus a Specialty; 40 St Antoine, h 30 Hermine

Bright H., caretaker High school, Burnside place
Brighton G. F., shunter G.T.R., 72½ Bourgeois
Brignon Olivier, laborer, 210 College
Brillant Elie, laborer, 227½ Beaudry
Brillere Chas., laborer, 26 St Hypolite lane
Brillon Bénoni, plasterer, 237 Lagauchetière
Brillon Joseph, shoemaker, 118 St Christophe
Brindamour Mrs. E., wid F., 214 St Constant
Brindamour Nap., barber, 71 Visitation
Brindamour Pierre, pork butcher, stall 40 Bonsecours Pork market, h 166 Maisonneuve
BRINSMEAD & SONS, piano manufacturers, London, Eng., L. E. N. Pratte, 280 Notre Dame. *See Adv opp L. E. N. Pratte*
Brinson James, steamfitter, 807 Ontario
Brinton Mrs. Sarah, wid Wm., 15 Patricia terrace, 94 Lusignan
Briody Thos., laborer, 150 McCord
Brion Henri, moulder, 368 Jacques Cartier
Brion Thomas, tinsmith, 24 Marie Louise av
Brique Mrs. P., wid X., seamstress, 99 Panet
Briquier Paul, stonecutter, 300 Jacques Cartier
Brisebois F. X., blacksmith, 368 Amherst
Brisebois Félix, shoemaker, 8 Laberge terrace
Brisebois Théodore, driver, r 601 Albert
Brisebois Théodule, butcher, 337 Richmond
Brisebois Xavier, carter, 46 Quesnel
Brisebois Zotique, laborer, r 330 Montcalm
Brissette Adélard, tailor, 41 St Constant
Brissette Eugène, laborer, 152 Iberville
Brissette Eugène, of Brissette & Normandin, 100 Visitation
Brissette Gabriel, carter, 244 Beaudry
Brissette Gilbert, policeman, 38 Wolfe
BRISSETTE MILTON H., agent for proprietary medicines, and proprietor of Dr. Harvey's Southern red pine, 424 St Paul, h 30 University
Brissette Mrs. J., wid H., 41 St Constant
Brissette Narcisse, fireman Q. M. O. & O. R.R., 2 St Catherine
BRISSETTE & NORMANDIN, lumber merchants, 368 Craig and 301 St Mary
Brissette Octave, wood dealer, 361 Papineau road
Brissette S. J., manager Union Machine Co., 93 German
Brisson Aimé, silverplater, 33 Grothé
Brisson Arthur, tailor, bds at 17 St Vincent
Brisson Edmond, barber, 525 St Catherine
Brisson Frs., stonecutter, 9 Charbonneau
Brisson George, carpenter, 90½ Craig
Brisson George, laborer, 196 Maple
Brisson George, safemaker, 456 Seigneurs
Brisson Joseph, silverplater, 181 German
Brisson Jos., shoemaker, 32 Panet
Brisson Mrs A., wid F., 425 William
Brisson Mrs. Sophie, wid A., vegetables, Bonsecours market, h 39 Charbonneau
Brisson Napoléon, engineer, 20 St David place
Brisson Olivier, laborer, 363½ Visitation
Brister John, laborer, 34 Chaboillez
Bristant Mrs. Matilda, wid Joseph, tailoress, r 56 Beaudry
BRITISH AMERICA ASSURANCE CO., Fire and Marine, M. H. Gault, M.P., and W. Tatley, resident managers for the Province of Quebec, Royal Insurance buildings, cor Notre Dame and Place d'Armes
BRITISH AMERICAN BANK NOTE CO., G. B. Burland, president and general manager; W. C. Smillie, vice-president; G. J. Bowles, secretary and treasurer, Savings Bank building, 46 St John cor St James

BRITISH AMERICAN DYEING CO., FIRST PRIZE MERCHANTS AND JOBBING DYERS, Office and Works 521 St Joseph; Branch Offices 221 McGill and 693 St Catherine

British and Canadian school, John McKercher, B.C.L., head master, 43 Cotté cor Lagauchetière
BRITISH AND FOREIGN MARINE INSURANCE CO. of Liverpool, limited, Gillespie, Moffatt & Co., agents for Canada; R. W. Tyre, manager, 12 St Sacrament
BRITISH MASONIC CHAMBERS, 359 Notre Dame
Britler Patrick, machinist, 23 McCord
BRITON LIFE ASSOCIATION (Limited), Jas. B. M. Chipman, manager for the Dominion, 12 Place d'Armes
BRITON MEDICAL AND GENERAL LIFE ASSOCIATION, James B. M. Chipman, manager for the Dominion; Jos. Mitchell, cashier, 12 Place d'Armes. *See Adv opp name of Mr. Chipman*
Britt, Dennis, of D. Brady, Son & Co., 178 Nazareth

Gravel Roofing at Lowest Prices for First-class Work. JOSEPH JAMES & CO.

P. FORREST, 300 ST PAUL STREET, PHOSPHATES EXPORTER

Britt John, stevedore, 152½ Dalhousie
Britt Mrs. A. C., wid John, 133 College
Britt Stephen, laborer, r 109 Murray
Broadhurst George, engineer, 33 Conway
Broadhurst Miss A., bdg hse, 91 Menai
Brocheroux Silvain, marble cutter, 27½ St George
Brochu Alexis, hose maker, 52 St Ignace
Brochu Félix, laborer, 232 Champlain
Brochu J. M., agent, bds at 135 St Dominique
Brock C. V., clerk assistant general freight agent's office G.T.R., Chaboillez sq, h 133 Mansfield

BROCK & CO.,
GENERAL COMMISSION MERCHANTS,
259 COMMISSIONERS

Brock Jeffry G., of Brock & Co., 35 McGill College av
Brock Mrs. Elizabeth, wid Wm., 5 St Alexander
Brock Mrs. I., wid Jeffry, 35 McGill College av
Brock Weston, clerk, 35 McGill College av
Brocklebank Mrs. A., wid John, 662½ Sherbrooke
Brockwell Charles, laborer, 88 Menai
Broden Pat., laborer, 124 Seigneurs
Broderick Martin, laborer, 7 Charbonneau
Brodeur Azarie, tailor, 293 St Lawrence, h 297 St Dominique
Brodeur Chs., provisions, cellar 10 Bonsecours market, h 125 Notre Dame
BRODEUR CHRISTOPHE, dealer in wines and liquors, 39 and 41 Commissioners cor Victor, h 37 Commissioners
Brodeur Damase, laborer, 72 Maisonneuve
BRODEUR DÉSIRÉ, grain dealer, 360 and 362 Mignonne, h 358 Mignonne
Brodeur Ed., shoemaker, 352 Beaudry
Brodeur Joseph, 86 Dufresne
Brodeur Jos., clerk, 283 Amherst
Brodeur Joseph, laborer, 7 Campeau
Brodeur Jos., laborer, 223 Maisonneuve
Brodeur Joseph, jun., painter, 243 Visitation
Brodeur Louis, innkeeper, 652 St Catherine
Brodeur Louis, laborer, 99 St Catherine
Brodeur Mrs. Aurélie, wid Hypolite, 830 St Catherine
Brodeur Mrs. E., wid Joseph, 1002 St Catherine
Brodeur Patrick, laborer, 124 Seigneurs
Brodeur Sam., shoemaker, 613 St Lawrence

BRODIE & HARVIE,
FLOUR MERCHANTS,
MANUFACTURERS OF
BRODIE'S SELF-RAISING FLOUR,
corner Craig and Bleury

BRODIE HUGH, notary, commissioner and conveyancer for Ontario and Quebec, 96 St François Xavier, h 239 Mountain
Brodie Hugh, of Brodie & Harvie, res Coteau St Pierre, Lachine road
BRODIE JOHN, produce broker and commission merchant, 4 St Nicholas cor Commissioners, h 36 Richmond sq
Brodie Robert, com merchant, 18 Hamilton chambers, 17 St John, res Côteau St Pierre
Brodie Mrs., r 65 Young
Brogan Ant., notary, 235½ St James, h 20 Coursol
Broggie Felix, jeweller, 13 Charlotte
Bromley James E., clerk mechanical superintendent's office G.T.R., 93 Magdalen
Bromley Mrs. Margaret, wid James, 93 Magdalen
Bronner Ant., blacksmith, 554 and 558 St Mary
Bronner Auguste, blacksmith, 66 Campeau
BRONNER CHARLES, trunkmaker, 33½ Bleury. *See Adv p 14*
Bronsdon Jos., contractor, 146 St Mary
BRONSKILL HENRY J., advertising manager Gazette Printing Co., 66 St Famille
Brooks Charles, currier, 273 Montcalm
Brooks F. W., chandler, 290 Ontario
BROOKS J. F., general manager Howe Machine Co., 221 McGill, h 266 St Antoine
Brooks Mortimer, laborer, bds at 628 St Joseph
Brooks Mrs. Louisa, wid Chs., 122 Dorchester
Brooks Mrs. Mary Ann, 143 Young
Brooks Thomas, painter G.T.R., 85 Bourgeois
Broomfield Joseph, laborer, 60 Colborne av
Brophy James, com traveller, 155 Mance
Brophy James, nailmaker, 17 St Margaret
Brophy John, clerk, 155 Mance
Brophy John, draughtsman Road department, 136 Lagauchetière
Brophy Joseph, laborer, 150 St Maurice
Brophy Robert, bdg hse, 20 Cotté
Brophy Thomas, com traveller, 97 Osborne
Brophy Wm., clerk, 155 Mance
Brossan John, gardener, 76 William
Brossard Adélard, plumber, 247 St Catherine
Brossard Alphonse, carter, St Leon lane
Brossard Azarie, joiner, 119 St Rose
BROSSARD, CHAPUT & CO., flour and provision merchants, 139 and 141 Commissioners cor St Jean Baptiste
BROSSARD J. H., M.D., physician and surgeon, office hours 8 to 10 a.m., 1 to 3 and 6 to 8 p.m., 421 St Catherine
Brossard Joseph, laborer, 349 Mathieu
Brossard Joseph, laborer, 77 St André
Brossard Miss Rose Délima, dressmaker, 137 St Urbain
Brossard Moïse, of Brossard, Chaput & Co., 22 St Elizabeth cor Vitré
Brossard Mrs. M., wid Jos., 4 Sanguinet
Brossard Mrs. Sophie, wid Louis, milliner, 893 St Catherine
BROSSARD TÉLESPHORE, merchant, 35 St Lawrence, h 47 Vitré
Brosseau—, bookkeeper, 6 St Charles Borromée
BROSSEAU ALFRED T., M.D., physician and surgeon, professor of surgery and clinical surgery, Laval university, 433 Craig
BROSSEAU ANT. O., notary, 37 St James
Brosseau Edmond, customs clerk, 39 St Constant

BROSSEAU D. C.,
Wholesale Grocer, Provision, Wine and Spirit Merchant; also, City Coffee and Spice Mills, 42 and 44 Notre Dame, h 274 Dorchester

LE MONDE, Largest Circulation of any FRENCH PAPER—Guaranteed

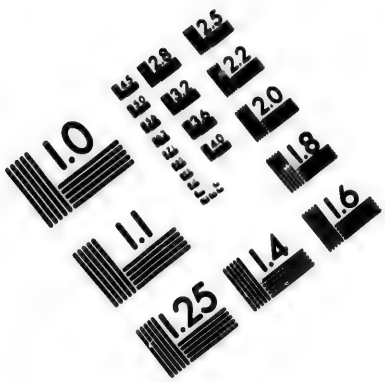

IMAGE EVALUATION
TEST TARGET (MT-3)

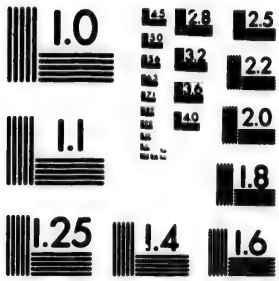

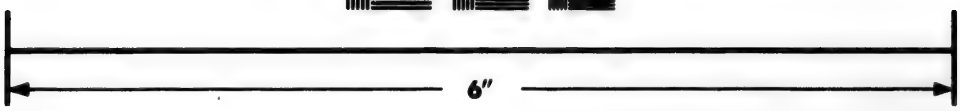

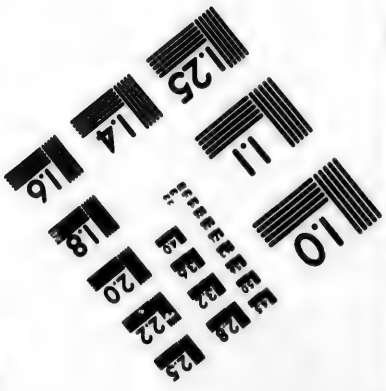

Photographic
Sciences
Corporation

23 WEST MAIN STREET
WEBSTER, N.Y. 14580
(716) 872-4503

THE SUN LIFE INSURES AGAINST ALL POSSIBLE KINDS OF ACCIDENTS

Brosseau Edmond, laborer, 132 Poupart
Brosseau Edmond, laborer, 253 St Lawrence
Brosseau Etienne, butcher, stall 8 St Antoine market, h 255 Aqueduct
Brosseau F. X, bookkeeper, 327 German
Brosseau Fabien, plasterer, 281 Ontario
Brosseau Frs., clerk, 10 Brunet
Brosseau George, insurance clerk, 263 Montcalm
Brosseau Henri, bank agent, 216 Jacques Cartier
Brosseau Henri, foreman, 280 St Lawrence
Brosseau H. H., agent City and District Savings bank, h 216 Jacques Cartierl
Brosseau Ivan, clerk, r 53 St Elizabeth
Brosseau Jacques, joiner, 75 Campeau
Brosseau Louis, conductor C.P.R., 53 Perthius
Brosseau Louis, customs clerk, 233 Amherst
Brosseau Louis, Pullman car conductor, 316 Craig
BROSSEAU LIEUT.-COL. JULIEN, mayor, postmaster, lumber merchant and insurance agent, Ste Marie, Laprairie
Brosseau Mrs., seamstress, bds at 12 St Dominique
Brosseau Mrs. Geneviève, wid Raphaël, 25 Labelle
Brosseau Noé, hay dealer, 377½ Mignonne, h 397 Mignonne
Brosseau Noé, merchant tailor, 75 Campeau
Brosseau Richard, clerk, r 53 St Elizabeth
Brosseur J. E. A., clerk, 401½ Ontario
Brosseur Narcisse, laborer, 5 Widow's lane
BROSSOIT J., notary public, commissioner, &c., 38 St James, bds at 13 Dalhousie sq
Broster E. F., of E. F. Broster & Co., 52 St Famille
BROSTER E. F., & CO., tea merchants, 5 Corn exchange, 39 St Sacrament and 6 St John
Brothers Mrs. L., wid J., saloon, 95 Common
Brouchoud Jos., artist, 108 St Hypolite
Brough B., manager Montreal Printing Co., 245½ St James, h Dorchester
Broughall Mrs. S., wid Pat., 19 Manufacturers
Broughton Joseph, chief clerk traffic manager's office G.T.R., St Catherine road, Cote des Neiges
Brouillet Adrien, shoemaker, 428 Montcalm
Brouillet & Co., blacksmiths and veterinary surgeons, 17 Bonsecours
Brouillet Damase, baker, 226 Beaudry
Brouillet Emile, grocer, 112 Champlain
Brouillet F. X., boots and shoes, 315 St Joseph
Brouillet Frs., laborer, 367 Panet
BROUILLET G. A., fancy and staple dry goods, 1301 St Catherine and 50 and 52 University, bds at 1375 St Catherine
Brouillet Hormisdas, collector, 255 Champlain

BROUILLET LOUIS S.,
ARCHITECT,
614 LAGAUCHETIÈRE

Brouillet Maurice, junk store, 415 St Mary, h 413 St Mary

BROUILLET MISS MARIE,
MILLINER AND DRESSMAKER,
614 LAGAUCHETIÈRE

Brouillet Miss Hermine, dressmaker, 86 St George
Brouillet Mrs. Caroline, wid Pierre, 330 Jacques Cartier
Brouillet Narcisse, clerk, 226 Wolfe
Brouillet Ovila, clerk, 283½ St Dominique
Brouillet T., blacksmith, bds at 129 St Paul
Brouillet Théo., of Brouillet & Co., 19 Bonsecours
Brouillette Adolphe, packer, 335 Mignonne
Brouillette Auguste, shoemaker, 424 Montcalm
Brouillette Charles, manufacturer of windows, doors, &c., 284 Craig, h 252 Champlain
Brouillette Charles, joiner, 252 Champlain
Brouillette Cyrille, jun., baker, 102 Chatham
Brouillette Cyrille, sen, carpenter, 102 Chatham
Brouillette F. X., laborer, 290 Fullum
Brouillette Gaspard, shoemaker, 423 Montcalm
Brouillette J. Bte., carter, 272 Panet
Brouillette Jean, joiner, 716 St Bonaventure
Brouillette Jos., laborer, 4 Visitation
Brouillette Joseph, shoemaker, 29 Amherst
Brouillette Louis, laborer, r 18 Plessis
Brouillette Mrs., wid Alphonse, 193 Maisonneuve
Brouillette Tous., shoemaker, 109 Champlain
Brouillette Napoléon, carter, 421 Montcalm
Brouillette W., pianomaker, 149 St Dominique
Brouillière Joseph, grain dealer, 239 Champlain
Brouillière Mrs., 193 Maisonneuve
Brousseau —, moulder, r 63 Chaboillez
Brousseau Césaire, milkman, 234 Champlain
Brousseau Ernest, purser Richelieu and Ontario Navigation Company, 222 St Hubert
Brousseau Henri, painter, 229 Lafontaine
Brousseau J. Bte., joiner, 265 Maisonneuve
Brousseau Joseph, laborer, 294 Beaudry
Brousseau Jos., of Foisy & Brousseau, 197 Craig
Brousseau Louis, carriagemaker, 297 Wolfe
Brousseau Louis, joiner, 34 Jacques Cartier
Brousseau Ludger, laborer, 29 St Adolphus
Brousseau Médard, 303 Maisonneuve
Brousseau Moïse, laborer, 6 St James
Brousseau Mrs. O., wid Joseph, hatter, 600 Mignonne
Brousseau Mrs. Rose, wid J., grocery, 18 Plessis
Brousseau Philéas, trader, 327 Visitation
Brouze Guillaume, trader, 54 St Paul
Brown —, manufacturer, 102 St Alexander
Brown A. A., clerk, 12 Victoria
Brown A. G., storeman, 65 Delisle
Brown A. M., clerk mechanical accountant's office G.T.R., 186 Congregation
Brown A. R., of A. R. Brown & Co., 35 Lorne av

BROWN A. R., & CO.,
COAL DEALERS AND GENERAL MERCHANTS, Office and Yard cor Wellington and Grey Nun

Brown Akin, laborer, 84 Lagauchetière
Brown Albert E., 252 Guy
Brown Alex., storeman, 17 Overdale av
BROWN ALFRED, Royal Insurance chambers, 319 Notre Dame, h Bel Air, Lachine
Brown Alfred S., of Brown Bros., 1363½ St Catherine
Brown Allen, com traveller, 680 Dorchester
Brown Archibald, engineer, bds at 6 Chenneville

Brokenshire's Cement Roofing Guaranteed for 10 years. Joseph James & Co.

TEES & CO., SOLE MANUFACTURERS, METALLIC BURIAL CASES, 11 ST BONAVENTURE ST

BROWN BROTHERS, Windsor meat market, poultry, etc., 1365 St Catherine
Brown C., Fairbanks Scale Co., 56 University
Brown C. H., locksmith, 326½ St Lawrence
Brown David, jun., of James Brown & Bro., 38 Coursol
Brown David, sen., real estate agent, 219 St James, h 62 University
Brown David, laborer, 7½ Jurors
Brown E., machinist, 123 Bourgeois
Brown E. H., clerk, 40½ City Councillors
Brown Edward, 14 St David lane
Brown Ed., laborer, 44 Shaw
Brown F. J., painter, 132 St Peter
Brown F. R. F., asst mechanical supt G.T.R., office Point St Charles, h 1115 Dorchester
Brown Frank, clerk, 569 St Dominique
Brown Frederick, bookkeeper, 80 Aylmer
Brown G., telegraph messenger, 75 Inspector
Brown G. C., accountant, 141½ St André
Brown Geo., clerk mechanical office G.T.R., 139 Fulford
Brown George, hatter, 43½ Anderson
Brown George, laborer, 45 Voltigeurs
Brown George, laborer, 6 Spiers lane
Brown George, moulder, 127 Centre
Brown George F., of George Brown & Son, 19 Berthelet
Brown George J., of George Brown & Son, 358 St Dominique
BROWN GEORGE, & SON, merchant tailors, 21 Bleury
Brown George S., of Brown Bros., 1363½ St Catherine
Brown Harry, com traveller, 252 Guy
Brown Henry, laborer, 205 St Urbain
Brown Henry, second-hand furniture, 529 St Bonaventure
Brown Henry, stevedore, 28 St Constant
Brown Henry, trader, 21 St Lawrence market, h 242½ St Dominique
Brown H., laborer, 157 Amherst
Brown J. B., fruit dealer, head of Durocher
Brown J. F., clerk, 3½ Argyle av
Brown J. R., jeweller, 238 St Elizabeth
Brown J. S., of James Brown & Son, 5 Overdale av
Brown James, bds at Metropolitan club, 27 Beaver Hall terrace
Brown James, 453 St Lawrence
Brown James, 280 St Urbain
Brown James, blacksmith, 77 Magdalen
Brown James, engineer, 72 Duke
Brown James, millwright, 493 Albert av
Brown James, of James Brown & Son, 94 St Urbain
Brown James, of James Brown & Bro., 63 Osborne
Brown James, watchman, 86 Conway
BROWN JAMES, & BRO., importers of hardware and house furnishings, 219 St James
Brown James A., merchant, 59 Aylmer
Brown James, & Son, dry goods, 198 McGill
Brown John, com traveller, 146½ Dalhousie
Brown John, fireman, 100 King
Brown John, foreman, 276 Wellington
Brown John, grocer, 113 Manufacturers
Brown John, machinist, 119 Colborne
Brown John, storeman, 105 Conway
Brown John, storeman, 159 Guy
Brown John, stoves and ranges, 526 Craig, h 411 St Dominique
Brown John, wall paper maker, bds at 93 Jurors
Brown John I., & Sons, proprietors of Brown's bronchial troches, 424 St Paul
Brown John O., collector, 239 University
BROWN JONATHAN, of Shearer & Brown, 226 St Patrick
Brown Joseph, fruits and provisions, 255 Commissioners, h head of Bleury
Brown Lawrence, laborer, 215 William
Brown Michael, laborer G.T.R., 51 St Patrick
Brown Miss Elizabeth, dressmaker, 17 St Monique
Brown Miss Isabella, 158 Lusignan
Brown Miss Mary, 49 Visitation
Brown Mrs. Ann, wid Michael, 58 Ottawa
Brown Mrs. Annie, wid John, grocery, 357 Wellington
Brown Mrs. C., wid R., 36 Coursol
Brown Mrs. Catherine, wid Michael, 230 Lagauchetière
Brown Mrs. Catherine, wid Wm., 181 Congregation
Brown Mrs. E., wid Ed., 40½ City Councillors
Brown Mrs. Elizabeth, wid John, 43½ Anderson
Brown Mrs. Julia A., wid Chas., 28 Chenneville
Brown Mrs. Margaret, wid, 615 Craig
Brown Mrs. Mary, wid John, 119 Colborne
Brown Mrs. Mary, wid Wm., 10 Anderson
Brown Mrs. Mary A., wid James T., 34 St Urbain
Brown Peter, tinsmith, 597 Mignonne
Brown Peter, trader, 161 College
Brown Peter J., laborer, 84 Lagauchetière
Brown Robert, blacksmith, 111 Dalhousie
Brown Robert, brassfinisher, 611 St Dominique
Brown Robert, checker, 80 St Dominique
Brown Robert, cook, 39 Chaboillez sq
Brown Robert, laborer, 67 Dorchester
Brown Robert, machinist, 118 Chatham
Brown Robert, of Brown & Scott, Pakenham, Ont., of Brown & McArthur, Almonte, Ont., 1149 Dorchester
Brown Robert, Road department, 387 St Mary
Brown Robert G., of George Brown & Son, 19 Berthelet
Brown T. V. R., manager Goodyear's Rubber Co., bds at Windsor hotel, Dominion sq
Brown Thomas, clerk, 106 Durocher
Brown Thomas, laborer, 126½ Barré
Brown Thomas, laborer, 35 Shannon
Brown Thos., laborer, 55 St Elizabeth
Brown Thomas B., of R. C. Adams & Co., 45 Metcalfe
Brown Thomas S., 36 St Mark
Brown Timothy, milkman, Hibernian road
BROWN W. GODBEE, general agent in Canada for E. Butterick & Co., paper patterns, 365 Notre Dame, h 31 Chomedy
Brown Walter, armory caretaker, old City hall, Bonsecours market, 136 St Paul
Brown Walter, hatter, 43½ Anderson
Brown Wm., 39 St Mark
Brown Wm., laborer, 469 Panet
Brown Wm., laborer, 117 McCord

J. R. MARTIN, LITHOGRAPHER and COPPER PLATE ENGRAVER, 16 ST BONAVENTURE ST

Brown Wm., laborer, 639 St Dominique
Brown Wm., shoemaker, r 42 Lagauchetière
Brown Wm. F., clerk, 226½ Magdalen
Brown Wm. Leslie, butcher, 6 St Lawrence market, h 1365 St Catherine
BROWNE ARTHUR A., M.D., physician and surgeon, 1388 St Catherine
BROWNE GEORGE, sen., architect, 10 Mechanics Bank chambers, 194 St James, h 6 Wellington terrace, 1374 St Catherine
BROWNE JOHN JAMES, architect, office Royal Insurance chambers, 317 Notre Dame, h 41 St Luke
Browne Mrs. D., 90 Plymouth grove
Browne P. D., & Co., bankers and exchange brokers, 124 St James
Browning George, hay dealer, 67 St Maurice
Browning J. H., jun., stenographer, 40 St John, h 165 Amherst
Browning J. H., sen., 165 Amherst
Browning J. M., 63 St Gabriel, resides at Longueuil
Browning John, of Rendell & Browning, 102 University
Browning Miss Susan, bdg hse, 171 Drummond
Brownrigg George, laborer, 11 St Columban
Brownrigg Mrs. M., wid William, 482 Dorchester
Brownrigg William, carpenter, 98 Conway
Bruce Alexander, brasstinisher, 169 St Elizabeth
Bruce Charles, fancy goods and jewellery, 15 St Lawrence
Bruce David, machinist, 68 Chaboillez
Bruce Edward, clerk, bds at 496 Lagauchetière
Bruce Henry, laborer, 128 Nazareth
Bruce James Charles, 15 Phillips sq
BRUCE JOHN, moulder, 496 St Bonaventure. *See Adv* 16
Bruce Robert, machinist, bds at 746 Craig
Bruchesi Joseph, grocer, 293 St Joseph
Bruchesi Paul, 299½ St Joseph
Brulé Alexandre, cabinetmaker, 59 St Elizabeth
Brulé Henri, photographer, 269 Craig
Brulé Jacques, photographer, 205½ Wolfe
Brulé Joseph, laborer, 132½ Visitation
Brun Jean, trader, 518 Ontario
Brundage Frank, clerk, 114 Chenneville
Bruneau Adolphe, laborer, 10 Bonaparte
Bruneau Ant., carter, 333 Richmond
Bruneau Charles, stonecutter, 279 St Christophe
BRUNEAU, CURRIE & CO., flour, feed and produce merchants, 8 and 10 Foundling
Bruneau Edouard P., clerk, bds at 10 Vitré
Bruneau George, laborer, 23 Payette
Bruneau L. P., clerk, 265 St Hubert
Bruneau L. P., of Bruneau, Currie & Co., 26 Osborne
Bruneau Léon, bookkeeper, 275 St Christophe
Bruneau Louis, merchant, 26 Osborne
Bruneau Miss Delphine, tailoress, 67 St François Xavier

BRUNEAU O., PROFESSOR,
VETERINARY SURGEON,
Graduate and Ex-assistant Surgeon of the Montreal Veterinary College, office 677 Craig, next door to Mr. McEachran's former place of business, h 101 Bleury

Bruneau Miss Louise, grocery, 485 and 487 St Bonaventure
Bruneau Mrs. S., wid L. P., 265 St Hubert
Bruneau Philippe, laborer, 23 Payette
Brunel Charles, laborer, 18 Payette
Brunel Gaspard, shoe store, 58 St Joseph, h 93 St Martin
Brunel Mrs. Elmire, wid Joseph, 689½ St Joseph
Brunel Mrs. L., wid A., 82 Champ de Mars
Brunelle Azarie, joiner, 179 Panet
BRUNELLE J. A. S., M.D., 191 St Lawrence, St J. Bte. village
Brunelle Jos., clerk, 179 Panet
Brunelle Joseph, gilder, 375 Visitation
Brunelle Léon, carter, 587 St Joseph
Brunelle Louis, cabinetmaker, 49 Centre
Brunelle Louis, jun., butcher, 97 Dufresne
Brunelle Louis, sen., milkman, 95½ Dufresne
Brunelle Miss E. B., dressmaker, 44 Mance
Brunelle Miss L., dressmaker, 49 Centre
Brunelle Napoléon, butcher, 386 St Catherine
Brunelle Pierre, laborer, 141 Dufresne
Brunet A., messenger, 541 St Joseph
BRUNET ALEXIS, advocate, secretary-treasurer Société Permanente de Construction Jacques Cartier, 38 and 38½ St James, h Dorval, Lachine
Brunet Alf., chemist and druggist, 539½ and 541 St Joseph
Brunet Alfred, fruits, 345 St Joseph
BRUNET ALFRED, secretary-treasurer Metropolitan Building society, 34 St James, res at Dorval, Lachine
Brunet Aucance, 539½ St Joseph
Brunet Calixte, joiner, 133 Wolfe
Brunet Célestin, pilot, 51 Fullum
Brunet Cléophas, tinsmith and roofer, 237 Wolfe
Brunet Damase W., assistant cashier Jacques Cartier bank, 155 St Denis
Brunet David, boots and shoes, 341 St Joseph
Brunet Edmond, bricklayer, 177 Maple
Brunet Edouard, baker, 259 Logan
Brunet Emile, upholsterer, 355½ Amherst
Brunet F. Elie, barber, 73 St Mary
Brunet F. X., laborer, r 244 Lafontaine
Brunet Félix, clerk, 15 Perrault court
Brunet Félix, tobacconist, 695 Craig
BRUNET FRANCIS, tinsmith, plumber, steam and gas fitter and general metal worker, 49 and 50 Jacques Cartier sq
Brunet Jean Bte., barber, 166 Murray
Brunet Jérémie, laborer, 395 Visitation
Brunet Joseph, 133 Wolfe
Brunet Joseph, butcher, 123 Delisle
Brunet Joseph, clerk G.T.R., 54 Mance
Brunet Jos. P., sewing machine agent, 495 St Joseph, h 493½ St Joseph
Brunet Léandre, laborer, r 88 St Joseph
Brunet Léon, laborer, r 48 St Charles Borromée
Brunet Leopold, joiner, 117 St Christopher
Brunet Marcel, bookkeeper, 217 St Joseph
Brunet Miss Angélique, r 55 Pichette
Brunet Miss Febronie, dressmaker, 24 Basin
Brunet Mrs. Adèle, wid Joseph, stationery, 6 Mountain
Brunet Mrs. Augustine, wid F. X., r 41 St Louis
Brunet O., shoemaker, 63 Common

JOSEPH JAMES & CO., cor LATOUR ST and BUSBY LANE

ONAVENTURE ST

ccery, 485 and 487 St
P., 265 St Hubert
23 Payette
Payette
, 58 St Joseph, h 93

seph, 689½ St Joseph
Champ de Mars
Panet
, 191 St Lawrence

net
Visitation
St Joseph
er, 49 Centre
r, 97 Dufresne
an, 95½ Dufresne
aker, 44 Mance
r, 49 Centre
386 St Catherine
Dufresne
St Joseph
ate, secretary-treas.
de Construction
d 38½ St James, h

ggist, 539½ and 541

Joseph
ry-treasurer Metro-
34 St James, res at

eph
Wolfe
llum
d roofer, 237 Wolfe
nt cashier Jacques

es, 341 St Joseph
177 Maple
Logan
55½ Amherst
Mary
afontaine
ult court
95 Craig
th, plumber, steam
metal worker, 4

Murray
Visitation

Delisle
54 Mance
ine agent, 495 St

St Joseph
Charles Borromée
t Christopher
17 St Joseph
Pichette
aker, 24 Basin
ph, stationery, 6

X., r 41 St Louis
mon

ANE

LOVELL'S

BUSINESS AND PROFESSIONAL DIRECTORY

OF THE

PROVINCE OF ONTARIO,

FOR 1881-82,

TO BE PUBLISHED IN NOVEMBER, 1881,

PRICE, $5.00,

WILL CONTAIN AN

ALPHABETICAL DIRECTORY

AND A THOROUGH

CLASSIFIED BUSINESS DIRECTORY

OF THE

BUSINESS AND PROFESSIONAL MEN

IN THE

CITIES, TOWNS AND VILLAGES OF ONTARIO,

WITH A

CLASSIFIED BUSINESS DIRECTORY OF THE CITY OF MONTREAL.

Terms of Advertising made known upon application.

JOHN LOVELL & SON,
Publishers.

LL

EAGLE FOUNDRY

GEORGE BRUSH,

14 TO 34 KING AND QUEEN STREETS,

Montreal,

— MAKER OF —

STEAM ENGINES,

STEAM BOILERS, HOISTING ENGINES, STEAM PUMPS, CIRCULAR SAW MILLS, BARK MILLS, SHINGLE MILLS, SHAFTING, HANGERS AND PULLIES.

Hand and Power Hoists for Warehouses, etc.

— SOLE MAKER OF —

BLAKE'S CHALLENGE STONE BREAKER.

— AGENT FOR —

WATER'S

Perfect Steam Engine Governor,

— AND —

"HEALD & SISCO'S" CENTRIFUGAL PUMPS.

JOBBING AND REPAIRING FOR

Ships, Factories, &c.

P. FORREST, 300 ST PAUL ST, COMMISSION MERCHANT of all EUROPEAN MANUFACTURES

Brunet Octave, joiner, 368 Richmond
Brunet Onésime, butcher, 562½ St Joseph
Brunet Philippe, fruits, 8 Market sq, h 100 St George Hypolite, St J. Bte. village
Brunet Pierre, laborer, 65 Leroux
Brunet Thos., shoemaker, 25 Chenneville
Brunet Ulric, student, 175½ St Urbain
Brunet William, jeweller, 199 St Hypolite
Brunette Alphonse, laborer, 56 Lock lane
Brunette Anthime, sawfiler, 129 Guy
Brunette Baptiste, laborer, 675 Mignonne
Brunette Jérémie, watchman, 226 Lafontaine
Brunette L. A., professor, 38 Cadieux
Brunette Mrs., wid Gilbert, 265 Aqueduct
Brunette Ovide, butcher, 124 Workman
Brunette Stanislas, joiner, 274 Mignonne
Brunette Trefflé, blacksmith, 171 St Mary, h 53 Fullum
Brunini Egisto, waiter, 119½ St Alexander
Bruno Olivier, laborer, 164 Lagauchetière
Brush C. E., & Bros., importers buttons, fancy dry goods, C. D. Papineau, agent, room 2, 162 St James
Brush Fred. S., of Eagle foundry, 344 Mountain
BRUSH GEORGE, Eagle Foundry and Engine and Boiler works, 24 to 34 King, and 43 Queen, n Canal basin, h 860 Dorchester. *See Adv opp*
BRUSH GEORGE S., Eagle foundry, 1530 St Catherine
Bruyère F. X., joiner, 517 Ontario
Bruyère Joseph, grocer, 266 Champlain
Bruyère Joseph, laborer, r 128 Basin
Bruyère Miss Philomène, seamstress, r 197 St Dominique
Bruyère Mrs. E., wid Pierre, tailoress, 91 Berri
Bruyère Pierre, clerk, 91 Berri
Bryan John, stevedore, 182 Nazareth
Bryan John, laborer, r 42½ Aylmer
Bryan Mrs. Eliza, dressmaker, 113 McCord
Bryans John, cabinetmaker and upholsterer, 1197 St Catherine, h 1194 St Catherine
Bryant Alfred, carpenter, 22 and 24 Voltigeurs
Bryant George, laborer, 88 Conway
BRYANT & STRATTON'S MONTREAL BUSINESS COLLEGE, Tasker & Davis, principals, 5 Place d'Armes
BRYDGES CHARLES J., land commissioner Hudson's Bay Co., office 22 St Alexis
Bryon Pierre, 151 Panet
Bryson H. E., of T. M. Bryson & Co., 45 Courville
Bryson John W., practical wig maker, and general hair worker, 461 St Lawrence
BRYSON'S MEDICAL DISPENSARY, R. H. Bryson, proprietor, 1427 St Catherine cor Peel
Bryson Mrs. Ann, wid Alexander, 29 Shuter
Bryson Mrs. Jane, wid T. M., 45 Courville
BRYSON R. H., proprietor Bryson's Medical dispensary, 1427 St Catherine cor Peel

BRYSON T. MAXWELL, & CO., CUSTOM HOUSE AGENTS and WAREHOUSEMEN, SHIPPERS and FORWARDERS, 32 and 34 St François Xavier

Bryson T. Macfarlane, merchant, 14 Belmont
Bryson Thos., assistant baggage master Hochelaga depot, 96 Colborne av
Buchanan A., Bank of Montreal, 98 St Famille
BUCHANAN A. B., secretary Bank of Montreal, 98 St Famille
Buchanan Andrew, laborer, 109 Richardson
Buchanan Harold W., Merchants bank, 476 Sherbrooke
Buchanan Malcolm, coppersmith, 56 Sebastopol
Buchanan Mrs. E., wid John, 377 St Dominique
BUCHANAN R. H., & CO., proprietors Dominion Machinery depot, 662 Craig and 161 Fortification lane
Buchanan Reginald H., of R. H. Buchanan & Co., 1734 St Catherine
Buchanan Thos., provision inspector, 688 Lagauchetière
BUCHANAN W. F., commission merchant, 16 St Sacrament, bds at 855 Dorchester
BUCHANAN W. J., assistant general manager Bank of Montreal, 109 St James, h Rosemount villa, Côte St Antoine
Buchanan Wm., 13 Blache lane
Buchanan Wm. O., 476 Sherbrooke
Buchmann Wm., hats, caps and furs, 154 St Lawrence
Buckland Arthur, fitter G.T.R., 112 Britannia
Buckland Mrs. Catherine, wid John, 688 Dorchester
Buckler James, silk weaver, 38 Visitation
Buckler Miss E., 38 Visitation
Buckler Miss F., 38 Visitation
Buckley James, carpet weaver, 26 Grand Trunk
Buckley James, cooper, 92 Colborne
Buckley Jeremiah, horseshoer, 40 Chenneville
Buckley John, laborer, r 237 St Martin
Buckley M., messenger mechanical office G.T.R., Richardson
Buckley Michael, conductor G.T.R., 146 Richardson
Buckley Michael, laborer, 85 Ottawa
Buckley Pat., laborer, 23 St Martin
Bucknall J. M., of J. M. Bucknall & Co., res at Pointe Claire
Bucknall J. M., & Co., commission merchants, 35 St Nicholas cor St Sacrament
BUCKNER R. H. E., agent Credit Valley Railway, 5 St Sacrament, res at Longueuil
Budd Wm., laborer, 198 Colborne
BUDGE D. A., general secretary Y. M. C. A., 6 St Radegonde, h 141 Stanley
Buell A. A., agent Export Lumber Co., 5 Place d'Armes, bds at Windsor hotel, Dominion sq
Buise Charles, fruits and tobacconist, 188 Bleury
Bulger Miss E., young ladies' school, 263 St Urbain
Bulger Miss Mary, 9 St Hypolite
BULLER F., M.D., oculist and aurist to the Montreal General Hospital, member of the Royal College of Surgeons, England, 1351 St Catherine
BULLETIN DE L'UNION ALLET, monthly, twelve pages, annual subscription, $1; L'Union Allet, editor and publisher; Canada Printing Co., printers, 28 and 30 St Gabriel

LE MONDE, Largest Circulation of any FRENCH PAPER—Guaranteed

THE SUN LIFE IS A MONTREAL COMPANY, MANAGED BY MONTREAL DIRECTORS

Bullick James S., merchant, 140 St Monique
Bulling Alfred C., clerk, 181 St Hubert
Bulling Ephraim H., drug clerk, 181 St Hubert
Bulling William B., sen., druggist and apothecary, 600 St Mary, h 181 St Hubert
BULL'S HEAD HOTEL, M. E., Gauvreau, proprietor, 57 Common
Bulman John, draughtsman, 116 St Mary
Bulman John A. P., architect, civil and sanitary engineer, 214 St James, h 114 University
Bulmer Edgar J., bookbinder, 11 St Ignace
Bulmer Fred. T., clerk, 735 Dorchester
BULMER HENRY, jun., lumber merchant, 120 St Charles Borromée, and 578 St Joseph, h 50 Cathcart
BULMER HENRY, sen., of Bulmer & Sheppard, 735 Dorchester
Bulmer John, contractor, 40 Latour
Bulmer John A., clerk, 4[illegible] Cathcart
BULMER & SHEPPARD, steam brick and drain tile makers, and manufacturers of Canada Brick machine, head of Colborne av, Parthenais and Fullum, office 244 Parthenais
Bulmer Thomas C., of Morton, Phillips & Bulmer, res at Outremont
Bulmer Wm., excise officer, 459½ St Lawrence
BUNTIN ALEXANDER, of A. Buntin & Co., proprietor of Valleyfield Paper mills, office 345 St Paul, h 757 Sherbrooke, head of Union av
BUNTIN ALEXANDER, & CO., wholesale stationers, paper and envelope manufacturers, 345 St Paul
Burbé Charles, laborer, 99 Dufresne
Burch Frank, of Winning, Burch & Co., 8 McGill College av
Burch Robert, storeman, 106 St Hypolite
Burchell James, leather cutter, 482 Dorchester
Burden George, carter, 171 Ottawa
BURDETT THOMAS, proprietor Harbor hotel, 202½ St Paul and 53 Commissioners
Burdon Thos. M., bookkeeper, 33 Coursol
Bureau Alexis, carpenter, 39 Jacques Cartier
Bureau Chs., 37 Courville
Bureau Chs., upholsterer, 374½ Montcalm
BUREAU DE LA FABRIQUE, A. Choquet, secretary, 42 St Sulpice
Bureau hon. J. O., senator and notary, 79 St James, res at St Rémi
Bureau Jean, printer, 68 Visitation
Bureau Joseph, leather worker, 41 Wolfe
Bureau Louis, shoemaker, 164 St Antoine
Bureau Mrs. C., wid George, 34 Mansfield
Bureau Mrs. J. O., 182 St Denis
Burelle-Aird John, carter, 88 Dorchester
Burgeon Z., merchant tailor, 99 St Lawrence
Burgess Edward W., saloon, 170 Notre Dame, h 170½ Notre Dame
Burgess George, carter, 241 Beaudry
Burgess John, Government steamboat inspector, 27 Common, h 226 Lagauchetière
Burgess Mrs. J., wid John, 37 Coursol
Burgot Joseph, shoemaker, 213 Lafontaine
Burk Mason, meter insp., h 266 Lagauchetière
Burk Wm., laborer, 289 St Dominique
BURKE BROS., groceries, wines and liquors, 203 St Antoine cor Mountain
Burke Fred., com traveller, 26 McGill College av
Burke James, pork butcher, St Ann's market, h 92 St Maurice
Burke John, clerk freight agent's office G.T.R., 26 Manufacturers
Burke John, grocer, 48 Colborne cor Smith
Burke John, of Burke Bros., 205 St Antoine
Burke Joseph, laborer, r 311 Panet
Burke Martin, laborer, r 129 Murray
Burke Michael, laborer, 7 Lusignan
Burke Michael, miller, 22 Richardson
Burke Michael, of Burke Bros., 205 St Antoine
Burke Michael Philip, laborer, 59 Colborne
Burke Mrs. Bridget, wid Cornelius, r 115 Murray
Burke Mrs. M., wid John, bdg hse, 118 Craig
Burke Mrs. M., wid John, 23 Hermine
Burke Mrs. Mary, wid Michael, 109 St George
Burke Patrick, carter, 16 Milton
Burke Pat., carter, 113 Canning
Burke Pat., gardener, 500 St Antoine
Burke Pat., laborer, 71 Murray
Burke Patrick, laborer, 172 St Etienne
Burke Richard, shoemaker, 33 Hermine
Burke Thomas, leather cutter, 176 Vitré
Burke Thos., steamfitter, 79 Jurors
Burke Walter, police sergeant Station No. 5, h 45½ Jurors
Burke William, clerk, 134 Plessis
Burke William, fruit dealer, 97 Bleury
Burke Wm., gardener, 257 St Bonaventure
Burket H. C., secretary engineer's office G.T.R., 120 St Etienne, Point St Charles, h Napoleon road, St Gabriel village
Burkinshaw Richard, Canadian Express Co., 1 Donegana
Burland B. W., medical student, 187 Bleury
BURLAND, FOSTER & CO., railroad supplies, 12 Barron block, 162 St James
BURLAND GEORGE B., president and general manager of The Burland Lithographic Co., 5 and 7 Bleury, and president and general manager British American Bank Note Co., Savings Bank building, cor St James and St John, h 287 University
Burland John B., of Burland, Foster & Co., 266 University
BURLAND LITHOGRAPHIC CO., publishers of the Canadian Illustrated News, L'Opinion Publique, Canadian Patent Office Record and Mechanics Magazine, general engravers and lithographers, chromo, photo steam letter, book and job steam printing, electrotyping and stereotyping, G. B. Burland, manager, 5 and 7 Bleury
Burland Samuel, of Samuel Burland & Co., 14 Milton
BURLAND SAMUEL, & CO., real estate, investment, insurance and general commission agents, 114 St James, opp Post office
BURLAND W. B., M.D., physician and surgeon, 536 Sherbrooke
BURLAND WILLIAM HENRY, M.D., late house surgeon Montreal General hospital, 145 Bleury
Burling John T., blacksmith, 192 Nazareth
Burmeyer F., brakeman G.T.R., 29 Maple av
Burn O., plasterer, 95 Dalhousie

Brokenshire's Mineral Cement Roofing, Jos. James & Co., Latour cor Busby Lane

BUY ONE OF TEES & CO.'S REVOLVING BOOK CASES, 11 ST BONAVENTURE ST

Burnet Michael, student, 1071 St Catherine
BURNETT & CO., stock brokers, Merchants exchange, 9 and 11 St Sacrament
Burnett Edward, carter, 413½ Lagauchetière
Burnett James, of Burnett & Co., 27 Ontario av
Burnett Mrs. Sarah, wid Geo., 375½ St Dominique
Burnett S. A., checker G.T.R., 54 St Elizabeth
Burnett William, clerk, 172 St Hypolite
Burnett Wm. B., blacksmith, 2 Patricia terrace, 68 Lusignan
Burney George, printer, 16 St Justin
Burney Samuel, storeman, 87 Plymouth grove
Burnham Richard, bookkeeper, 318 St Antoine
Burnham Wm., brakeman, 17 Centre
BURNS ANDREW, local freight agent G.T.R., Chaboillez sq, h 377 St Antoine
Burns Edward, butcher, 38 St Louis
Burns Edw., carpenter, 73 Nazareth
BURNS & GORMLEY, plumbers, gas and steam fitters and manufacturers of celebrated wrought iron cooking ranges, 675 Craig
Burns Jas., merchant, 17 St Edward
Burns James, storeman G.T.R., 170 Richardson
Burns John, carter, r 154 Dufresne
Burns John, laborer, 15 Little St Antoine
Burns John, laborer, 147 St Urbain
Burns John, milkman, 41 Dufresne
Burns John, of Burns & Gormley, 4 Chaussé
Burns John, plumber, 12 McGill College av, h 3 Chaussé
Burns Lawrence, laborer, r 54 Murray
Burns Michael, cooper, 12 St Columban
BURNS MICHAEL, wholesale and retail dealer in foreign and domestic fruits, vegetables, &c., 1329 St Catherine
Burns Michael, machinist, 492 Albert av
Burns Michael, policeman, 79 Canning
Burns Michael, tailor, 68 Seminary
Burns Mrs. Ann, wid Henry, r 146 Richardson
Burns Mrs. Ellen, wid E., saloon, 2 and 4 Callières
Burns Mrs. Ellen, wid Patrick, 15 Shannon
Burns Mrs. Jane, 152 Dufresne
Burns Mrs. Mary Ann, wid Jos., 63 Dalhousie
Burns Mrs. N., wid Jomes, 113 St Alexander
Burns P., bartender, 48 Latour
Burns P., clerk fuel agent's office, G.T.R., 28 Duke
Burns Patrick, engineer, 25 St Agnes
Burns Roderick, machinist, bds at 93 Jurors
Burns Thos., carter, r 86½ Murray
Burns Ths., jail guardian, 9½ Dorchester
Burns Ths., laborer, 33 Murray
Burns Thos., laborer, r 76 Murray
Burns Thomas, laborer, 198 Parthenais
Burns Thomas Gerald, storeman, 28 Duke
Burns William, laborer, 385 Lagauchetière
Burns Wm., laborer, 93 Shannon
Burns William, machinist, 492 Albert av
Burns Wm. Edward, photographer, 187 Wolfe
Burnside John, brassfinisher, 9 Leduc lane
Burrage Miss M. S., 45 City Councillors
Burrage Mrs. Elizabeth, wid rev. R. R., 45 City Councillors
Burrell John, warehouseman and City express, 22 and 24 Foundling, h 508 St Mary
Burrell Robert, 134 Amherst
Burrell Robert, customs officer, 163 Jacques Cartier
Burritt Edward, machinist, 131 Chatham
BURROUGHS CHARLES S., advocate, 14 St James, h 297 St Charles Borromée
Burroughs Miss Caroline, bds at 27 Victoria
Burrowes Henry, driver, 156½ Colborne
Burrowes James, driver, 156 Colborne
Burrowes Mrs. M., wid Thos., 110 Wolfe
Burrows George, teamster G.T.R., 513 William
Burrows John T., tailor, 37 Cotté
Burry John, clerk freight accounts office G.T.R., Chaboillez sq, h 107 Wellington
Burry Robert, finisher, 107 Wellington
Burt Mrs. Emma, wid George, 46 Bronsdon lane
Burton Mrs. M., wid John, 57 St Constant
Bury George, accountant and real estate agent, 89 St James, h 310 Colborne av
Bury J. W., com traveller, 33 Chomedy
Busby F. A., clerk, 1673 St Catherine
Busby Mrs. C., wid Thos., 1673 St Catherine
Busby O. C., clerk, 1673 St Catherine
Bushell Patrick, laborer, 570 St Bonaventure
Bushey Frank, painter, 98 Bleury
BUSINESS COLLEGE, Tasker & Davis, principals, 5 Place d'Armes
Buss E. T., clerk, 55 City Councillors
Buss John B., oysters, fish and fruits, 656 Dorchester, h 55 City Councillors
Busse Otto Von, electroplater, 67 Duke
Busseau Alphonse, of Alphonse Busseau & Co., 272 Notre Dame
BUSSEAU ALPHONSE, & CO., tobacconists importers of tobaccos, cigars, pipes, &c., 272 Notre Dame
Busseau Henri, clerk, 278 Sanguinet
Bussell Ths. W., accountant engineer's department G.T.R., 120 St Etienne, Point St Charles, h 82 Fort
Bussière Alexis, bookbinder, 69 St Philip
Bussière François, night clerk Canal tolls office, 88 Common
Bussière Louis, carpenter, 27 St Elizabeth
Bussière Maxime, bookkeeper, 123 St Félix
Busteed E. B., of Greenshields & Busteed, 57 Argyle av
Butler Alexander, carpenter, 263 Chaboillez
Butler Alfred, clerk, 718½ Craig
BUTLER & COOKE, advocates, 34 St James
Butler Edward, machinist, 32 Farm
Butler Henry, bricklayer, 38 Dufresne
Butler James, beer driver, 25 St George
Butler James, laborer, 66 Mayor
Butler James, laborer, 96 Young
Butler John, carter, 186 Murray
Butler Martin, gardener, 25 Dowd
Butler Michael, laborer, 371 Wellington
Butler Mrs. Mary, wid James, 123 College
Butler Owen, laborer, 11 Grant lane
Butler Patrick, machinist, 23 McCord
Butler Terence, police sergeant, 531 St Mary
Butler Ths., laborer, 67 Richardson
Butler Ths., trader, 35 Condé
Butler Thomas P., of Butler & Cooke, 346 Bleury, summer res Longueuil
Butt John, engineer, 191 Chatham

LE MONDE'S MOTTO—"LET US BE CANADIANS ABOVE ALL."

J. B. MARTIN, LITHOGRAPHER and COPPER PLATE PRINTER, 16 ST BONAVENTURE ST

Butt Wm. Chs., printer, 21 St George
Butterfield Wm., of Butterfield & Spencer, res in Center Harbor, Mass.
Butterfield & Spencer, dealers in shoefindings, and shoe machinery manufacturers, 1 St Eloi and 449 St Paul
BUTTERICK E., & CO., fashion reporters and manufacturers of paper patterns, W. Godbee Brown, agent, 365 Notre Dame
Butterick Ebenezer, of E. Butterick & Co., res in New York
Butteris E. H., clerk, 211 St Denis
Butters John Mitchell, laborer G.T.R., 90 Grand Trunk
Butterworth Mrs. James, bds at 1440 St Catherine
Buxey Mrs. Catherine, wid Ed., 9 Desalaberry
Buxey Richard, laborer, 12 Gain
Buxey Thomas, moulder, 9 Desalaberry
BYARELLE AUGUSTE, custom boot and shoe maker, 32 St Lambert hill. *See Adv p* 16
Bydewell Humphrey, foreman, 92 Dufresne
Byette J. B., carter, 257½ Visitation
Byette J. B., printer, 454 Mignonne
Byette Mrs. Marie, wid J. Bte., 212 Jacques Cartier
Byette Mrs. Philomène, wid Narcisse, 244 German
Byrd Charles, merchant, 94 Durocher

BYRD WILLIAM,
CARPENTER AND JOINER,
Connected with Bell Telephone,
573 Lagauchetière, cor Bleury, h 42 Cadieux

BYRNE MISS MARCELLA F.,
MILLINER,
662 and 664 Dorchester, west of Beaver Hall

Byrne Jeremiah, caretaker, 182 St James
Byrne Mrs. Mary, wid John, 10 Farm
Byrne Thos., laborer, 293 William
Byrne William, storeman, 153 St Etienne
Byron John, carter, 10 Chatham
Byron Mrs. Ellen, wid And., 38 Farm
Byron William, brassfinisher, 44 Farm
Bytown hotel, Mrs. William Irvine, proprietress, 179 and 183 St Paul
Cabana Edouard, soapmaker, 264 Visitation
Cabana Hypolite, carter, 40 Desalaberry
CABINET DE LECTURE PAROISSIAL, rev. Flavien Martineau, S.S., director; Miss Philomène Gibeau, librarian, 327 Notre Dame
Cabrietta G., blacksmith, 31 Dowd
Cabrignac Jean, 3 carpenter, St Roch lane
CADASTRAL OFFICE, F. W. Blaiklock, surveyor and draughtsman, 3 Place d'Armes hill
Cadieux —, 269 St Hubert
Cadieux Chs., barber, 45½ Champ de Mars
Cadieux David, laborer, r 90 St Elizabeth

CADIEUX & DEROME, Booksellers and Stationers, Importers of French Books and Religious Articles, 207 Notre Dame

Cadieux David, plasterer, 772 Ontario
Cadieux Ed., clerk, 74½ St André
Cadieux Edouard, laborer, r 113 Richardson
Cadieux Emery, carter, 578 Mignonne
Cadieux Geo., painter, 365 Visitation
Cadieux H. C., of Cadieux & Derome, 269 St Hubert
Cadieux Hector, contractor, 163 St André
Cadieux Hormisdas, plasterer, r 356 Beaudry.
Cadieux Isaac, milkman, 475 and 477 Panet
Cadieux Isaac, trader, St Ann's market, south side, h r 160 St Maurice
Cadieux Jean, foreman, 9 St Thérèse
Cadieux Jérémie, shoemaker, r 203 Champlain
Cadieux Jos., of Gaboury & Cadieux, 137 Visitation
Cadieux L. A., of Sénécal, Cadieux & Co., 41 Dubord
Cadieux L. A., accountant Trust and Loan Co., 276 Dorchester
Cadieux Léon, laborer, bds at r 90 St Elizabeth
Cadieux Louis, cooper, 7 and 7½ St Ignace
Cadieux Louis, manager, 170 Sanguinet
Cadieux Louis, trader, 147 St Dominique
Cadieux Louis, oyster dealer, &c., 192 St Lawrence, h 140 St Dominique
Cadieux Louis P., dental student, 170 Sanguinet
Cadieux Magloire, gardener, 411 Visitation
Cadieux Mrs. E., wid C., 199 St Urbain
Cadieux Mrs. Flavie, wid G. H., 667 St Lawrence
Cadieux Mrs. Louis, second-hand clothing, 147 St Dominique
Cadieux Mrs. Louise, wid J. Bte., 107 Plessis
Cadieux Mrs. Philomène, wid Joseph, 63 St Rose
Cadieux Olivier, laborer, 513 Seigneurs
Cadieux Placide, carter, 17 Mondelet
Cadieux Théophile, laborer, 146 St Dominique
Cadoret Augustin, carpenter, 414 St Mary.
Cadorette Anselme, conductor Q.M.O. & O.R.R., 76 Craig
CADORETTE JÉRÉMIE, tinsmith, plumber and gasfitter, planished and stamped tinware, 789 Craig, h Côte St Antoine. *See Adv p* 15
CADORETTE JOSEPH, tinsmith, plumber and gasfitter, 791 Craig, h 793 Craig. *See Adv p* 17
Cadot Dolphis, joiner, 92 Lagauchetière
Cadot Placide, laborer, r 57½ St Ignace
Cadotte Alph., boots and shoes, 562 St Joseph
Cadotte Chs., shoemaker, 366 Logan
Cadotte & Girard, fruit dealers, Bonsecours market
Cadotte Isaac, shoemaker, 288½ Maisonneuve
Cadotte J. T., of Cadotte & Girard, 39 Notre Dame
Cadotte Joseph, clerk, 147 St Elizabeth
Cadotte Joseph L., miller, 9 Chatham
Cadotte Modeste, carriagemaker, 307 Mignonne, h 311 Mignonne
Cadotte Mrs. P., wid Chas., vegetables, 6 St Lawrence market, h St Catherine
Cadotte Narcisse, laborer, 269 Champlain
Cadotte Rodrigue, shoemaker, 350 Beaudry
Cadotte Théophile, boots and shoes, 403 and 405 St Joseph
Cadudal Alfred, fancy goods, Bonsecours market, h 478 Rachel, St J. Bte. village

JOSEPH JAMES & CO., GRAVEL ROOFERS, LATOUR St cor BUSBY LANE

P. FORREST, 300 ST PAUL ST, SPECIALITE D'ARTICLES DE PARIS, LIBRAIRIE, Etc.

CADWELL R. L., of the New York Piano Co., 226 St James, h 211 Peel
Cafferty Paul, storeman, 241½ St Dominique
Cahalan James, 81 Chatham
Cahier Miss Jessie, 209 Albert
Cahier Pierre, blacksmith, 209 Albert
Cahill James, shoemaker, 73 and 75 Richardson
Cahill Jeremiah, 210 Hibernian road
Cahill M., laborer, 29 Gain
Cahill Michael, 522 Dorchester
Cahill Mrs. A., wid Philip, bds at 24 St Dominique
Cahill T. Alex., customs officer, 98 William
Cailler Frs., shoemaker, r 61 Plessis
Caillieux François, plasterer, 10 St Emery
Caillouette Louis, baker, 76 Quesnel
Cain Maurice, clerk, 506 St Denis
Cain Mrs. A., wid James, 506 St Denis
Caine John, tailor, 154 Murray
Caine William, clerk, 157 St Charles Borromée
Caire Etienne, second-hand clothing, 419½ Craig
Cairns Charles, clerk, 10½ Berthelet
Cairns George, carpenter, 7 St Etienne
Cairns J. Johnson, guardian Fire station No. 10, 1651 St Catherine
Cairns James, merchant tailor, 350 Notre Dame
Caisineau Louis, Hotel St Louis, 179 St Charles Borromée
Caisse Elzéar, cidermaker, 193 Murray
Caisse Fabien, telegraph operator, Windsor hotel, bds at 217 St Joseph
Caisse Ferdinand, policeman, 321 Wolfe
Caisse Joseph, shoemaker, r 99 Beaudry
Caisse Joseph, tobacconist, 269 Logan
Caisse Peter, clerk, 150 Barré
Caisse Pierre, laborer, 301 Beaudry
Caisse Pierre, storeman, 150 Barré
Caisse Pierre I., laborer, r 402 Panet
Cajetan Edouard, clerk, 93½ St Christophe
Calard Joseph, stonecutter, r 186 Panet
Calcutt John Vincent, agent for Clark's M.E.Q. thread, 66 University
Calder John, B.C.L., advocate, 40 St John, h 264 Notre Dame
Calder John, machinist, 56 St Urbain
Calder Mrs. John, millinery, 264 Notre Dame
Caldwell Benjamin, steamfitter, 158 St Constant
Caldwell John, manager Dominion Tweed and Wool Co., 1712 St Catherine
Caldwell Mrs. Jane, wid T., 114 St Famille
Caldwell W. A., accountant and commissioner for Ontario, Quebec and Manitoba, 112 St François Xavier, h 1712 St Catherine
Caldwell Wm., caretaker, 240 St James
Caldwell Wm., foreman, 23 Berthelet
CALEDONIA COAL AND RAILWAY CO. of Cape Breton, R. C. Adams & Co., agents, 14 Custom House sq
Caledonia Curling club, Mountain
Caledonia Freestone Quarry Co. (limited), John Fair, secretary, 115 St François Xavier
CALEDONIA IRON WORKS, John McDougall, proprietor, Basin
Calgay Hugh, gardener, Dorchester west
California hotel, C. Dumouchel, proprietor, 71 and 71½ St Paul
Call Charles, heater, 106 Chatham
Call Jacob Charles J., roller, 108 Chatham
Callaghan Jas., bricklayer, 141½ Wolfe
Callaghan James, grocer, 67 St Patrick
Callaghan Jas. O., machinist, 111 Conway
Callaghan John, carter, 514 Albert
Callaghan John, iron fitter, 34 St Patrick
Callaghan John, shoemaker, 46½ St George
Callaghan Michael, tailor, 118 Murray
Callaghan Mrs. Julia, wid Wm., 156 Duke
Callaghan rev. James, professor Montreal College, 1181 Sherbrooke
Callaghan rev. Martin, St Patrick's church, R.C., 92 St Alexander
Callaghan Robert, foreman, 433 Wellington

CALLAHAN & CO.,
BOOK AND JOB PRINTERS,
700 CRAIG, WEST OF BLEURY

Callahan & Co., grocers, 49 St Urbain cor Vitré
Callahan Felix, of Callahan & Co., 174 Bleury
Callahan James, stevedore, 90 William
Callahan John, laborer, r 137 College
Callahan Michael, checker, 588 Lagauchetière
Callahan Michael, grocer, 268 William
Callahan Mrs. Catherine, wid Thomas, 29 Farm
Callahan Mrs. Mary, wid Henry, 111 Conway
Callahan P., of Callahan & Co., bds at 42 St Constant
Callahan Thos., laborer, r 7 St Columban
Callahan Wm., water policeman, 206 St Etienne
Callary James, letter carrier, 67 Hermine
Callary Patrick, letter carrier, 56 St Elizabeth
Callen Michael, tailor, 51 Colborne
Callow John, japanner, 938 Dorchester
CALVARY CHURCH, Congregational, rev. J. L. Forster, minister, 302 Guy
Calvert Alex., brassfinisher, bds at 71 Cadieux
Calvin John, bookbinder, 68 St George
Calvin John, lead worker, 219 St Urbain
Calvin Thomas, laborer, 124 Lagauchetière
Cambridge Thos., policeman, 104 Mullins
CAMERON ALLAN, merchant and manufacturer Nutritious Condiment for horses and cattle and Liebig's Liquid Extract of Beef, 115 Dalhousie, h 134 Peel. *See Adv p*
Cameron Archibald M., Merchants bank, 319 St Urbain
Cameron capt. Charles, 87 Mansfield
CAMERON & CO., public weighers, gaugers and measurers, 30 St Sacrament
Cameron D., clerk, 3 Forfar
Cameron David, superintendent, 7 Forfar
Cameron Donald, clerk, bds at 11 Belmont
Cameron Duncan, of Cameron & Co., 289½ St Urbain
Cameron George A., merchant and manufacturers', agent, 341 Notre Dame, h 94 University
Cameron Hugh, collector, 390 Mountain
Cameron Hugh, of Morton, Phillips & Bulmer, 62 University
CAMERON JAMES C., M.D., physician and surgeon, member of the King's and Queen's College of Physicians, Ireland, 749 Dorchester
Cameron John, blacksmith, 151 Ottawa, h 110 Colborne

LE MONDE, Largest Circulation of any FRENCH PAPER—Guaranteed

THE SUN LIFE HAVE ABOUT THREE DOLLARS TO EACH DOLLAR OF POLICY LIABILITY

Cameron John, fruits, 757 Craig
Cameron John, saddler, 760 Craig
CAMERON J. S., inspector Bank of British North America, The Towers, Dorchester west
Cameron Louis, laborer, r 75 Beaudry
Cameron Mrs., wid L. F., 57 Aylmer
Cameron Mrs., wid Michael, r 142 Ottawa
Cameron Mrs. A. M., wid col. A., 545 Mignonne
Cameron Patrick, stevedore, 71 McCord
Cameron rev. James, Y. M. A., 557 Dorchester
Cameron Robert, engineer, 20 Robb terrace
Cameron William, machinist, 13 Patricia terrace, 90 Lusignan
Cameron Wm., of Morton, Phillips & Bulmer, 62 University
Camirant Peter, carpenter, r 11 Parker
Camire Nazaire, moulder, 48 Montcalm
Cammann Oswald N., of Descombes & Cammann, 111 Union av
Camp Mrs. Jane, wid Wm., 571 St Dominique
Campagna Eusèbe, bookkeeper, 518 St Bonaventure
Campbell Alex., storeman, 357 St Lawrence
Campbell Archibald, manager Consolidated bank (in liquidation), 117 St Peter, h 240 University
Campbell Bernard, grocer, 72 St Bonaventure

CAMPBELL C.,
FLORIST.
The choicest imported flowers, in great variety, constantly on hand. 40 St Radegonde, h 42 St Radegonde

CAMPBELL CHARLES, general machinist and tool maker, 85 Fortification lane, h 122 Chatham. *See Adv p* 17
Campbell Daniel, shipper, 169 Dalhousie
Campbell David, cooper and warehouseman, 36 to 48 Dalhousie, h 209 St Antoine
Campbell David, jun., cooper, 209 St Antoine
Campbell David W., clerk, 678 Lagauchetière
Campbell Donald, collector, 22 Courville
Campbell Dougall, watchman, 128 Lagauchetière
Campbell Duncan,, collector, 527 Lagauchetière
Campbell, Estate late Robert, 210 St James
Campbell E. J., clerk, 78 St Dominique
Campbell Francis, gardener, 109 Simpson
CAMPBELL FRANCIS W., M.D., physician and surgeon, registrar Medical Faculty University of Bishop's college, 10 Phillips place, Beaver Hall
Campbell Fred., clerk, 678 Lagauchetière
Campbell Geo. A., of Ross, Haskell & Campbell, res at Pointe Claire, address Metropolitan club, Beaver Hall
CAMPBELL GEORGE W., A.M., M.D., LL.D., physician and surgeon, dean of the Faculty of Medicine, McGill university, 707 Sherbrooke
Campbell Henry, upholsterer, 143 St Antoine
Campbell Hugh, storeman, 226 Seigneurs
Campbell J. W., ticket agent Central Vermont R.R., 136 St James, h 22 Courville
Campbell James, bookkeeper, 139 St Alexander
Campbell James, gardener, 66 Hermine
Campbell Jas J., customs clerk, 33½ Metcalfe
Campbell J. W. A., restaurant, 20 Place d'Armes hill and 566 Craig
Campbell James, bookkeeper, 46 City Councillors
Campbell James, engineer, 47 St Urbain
Campbell James, machinist, bds at 59 St Dominique
Campbell John, bookkeeper, 116 St George
Campbell John, cement roofer, 202 Bleury
Campbell John, collector, 59 St Dominique
Campbell John, horseshoer, 6 Dowd
Campbell John, laborer, 58 Perthius
Campbell John, laborer, 28 Shaw
Campbell John, machinist, 122 Chatham
Campbell John, yardman G.T.R., 188 Magdalen
Campbell John F., customs clerk, 51 St Urbain
Campbell Jos., laborer, 146 Prince
Campbell Kenneth, of Kenneth Campbell & Co., 77 Durocher

CAMPBELL KENNETH, & CO.,
WHOLESALE DEPARTMENT,
134 St François Xavier,
proprietors Medical Hall, 129 St James; branch establishments, 11 Phillips sq cor St Catherine, and at Windsor hotel

Campbell M., clerk, bds at 25 St Denis
CAMPBELL MATTHEW, 56 St Bonaventure
Campbell Miss Janet, teacher, bds at 8 Gain
Campbell Moses, 83 Chatham
Campbell Mrs. A., wid D. P., 28 Victoria
Campbell Peter, builder, 128 Fulford
Campbell Peter, machinist, 106 Seigneurs
CAMPBELL R. A., cashier South Eastern railway, 4 Lorne Crescent
Campbell rev. John, professor Presbyterian Theological College, 19 St Luke
CAMPBELL REV. ROBERT C., A.M., minister St Gabriel Street Presbyterian church, 68 St Famille
CAMPBELL ROBERT, 285 University
Campbell Robert, teacher, 115 St Famille
Campbell Samuel, paint maker, 104 Chatham
Campbell Stewart, clerk general freight agent's office G.T.R., res Upper Lachine road
Campbell Timothy, laborer, r 40 Colborne av
CAMPBELL TOBACCO CO., manufacturers of plug tobacco, 58 Wellington cor Queen
Campbell W. A., 33 Beaver Hall terrace
Campbell William, carman, 242 Seigneurs
Campbell Wm., stenographer, 750 Lagauchetière
CAMPBELL WM., & CO., Estate, 210 St James
Campbell Wm. M., of McLean & Campbell, 209 St Antoine
Campeau A., mason, 353 Ontario
Campeau Ant., cooper, 300 Plessis
Campeau Arthur, tailor, 37 Cotté
Campeau Edmond, laborer, r 395½ Beaudry
Campeau François G., carpenter, 353½ Ontario
Campeau H., filer, 393 Ontario, h 397 Beaudry
Campeau Joseph, joiner, r 397 Beaudry
Campeau Miss Odile, 14 Mance

The Cheapest and Best Roofing is BROKENSHIRE'S Cement JOS. JAMES & CO.

TEES & CO., MANUFACTURERS ROSEWOOD CASKETS, 11 ST BONAVENTURE ST

Campeau Paul, joiner, 343 Montcalm
Campeau Pierre, laborer, 282 Wolfe
CAMPEAU REV. P. R., Montreal College, Sherbrooke n Guy
Campion Mrs. E., wid Frs., 674 Lagauchetière
Campion rev. A., Seminary of St. Sulpice, 320 Notre Dame
Camyré Augustin, carter, 316 Visitation
Camyré J. N., food inspector, Custom House sq, h 30 St Augustin st, Town of St Henry
Camyré Jean Bte., printer, 539½ Craig
CANADA AGRICULTURAL INSURANCE COMPANY, in liquidation, G. H. Dumesnil, William T. Fish, Philip S. Ross, assignees, 182 St James
Canada and Newfoundland Sealing and Fishing Co., Sir Hugh Allan, president; Henry McKay, sec-treasurer, 2 Merchants exchange, 11 St Sacrament
Canada Bolt and Latch Co., E. Jaeger, manager, 513 Lagauchetière
CANADA COACH FACTORY, N. & A. C. Larivière, proprietors, 74 St Antoine
CANADA COFFEE AND SPICE STEAM MILLS, J. J. Duffy & Co., 73 St James and 58 Fortification lane
CANADA CO-OPERATIVE SUPPLY ASSOCIATION (Limited), hon. John Hamilton, president; J. S. Hunter, N. P., vice-president; W. H. Lockwood, general manager; Geo. R. Grant, treasurer; Geo. Durnford, secretary, 2 and 3 Albert buildings, Victoria sq, 8 and 10 St Bonaventure
CANADA CORDAGE FACTORY AND PLASTER MILLS, John A. Converse, proprietor, 337 St Patrick
Canada Cotton Co. (The), of Cornwall, J. Fraser, agent, 230 St James
CANADA ENGINE WORKS, E. E. Gilbert & Sons, proprietors, 722 St Joseph

CANADA FIRE AND MARINE INSURANCE CO.,
WALTER KAVANAGH, GENERAL AGENT,
117 ST FRANCOIS XAVIER

CANADA GUARANTEE CO. *Now Guarantee Co. of North America*, 260 St James. *See Adv inside back cover*
CANADA HORSE NAIL CO., W. M. Mooney & Co., proprietors, office and works 129 to 145 Mill
CANADA HOTEL, Mrs. Saucier, proprietress, 17 St Gabriel cor St Thérèse
CANADA INSURANCE UNION, P. S. Ross, secretary, 182 St James
CANADA INVESTMENT AND AGENCY CO. (Limited), J. B. Hutcheson, secretary and accountant, 11 Hospital
CANADA IRON MINING AND MANUFACTURING CO., P. S. Ross, secretary, 182 St James
CANADA LAST FACTORY, Jackson Bros., proprietors, 403 St Paul
CANADA LEAD WORKS, James Robertson, proprietor, 140 William, office 20 Wellington, lead works 172 Dalhousie
CANADA LIFE ASSURANCE CO., R. Pownall, secretary for Province of Quebec; P. Laferrière, inspector, 180 St James
CANADA MARBLE AND GRANITE WORKS, Robert Forsyth, proprietor, works 550 William
CANADA MARINE WORKS, A. Cantin, proprietor, 692 and 694 St Joseph
CANADA MEDICAL AND SURGICAL JOURNAL, monthly, annual subscription $3; Geo. Ross, A.M., M.D., and W. A. Molson, M.D., M.R.C.S. Eng., editors; Gazette Printing Co., printers, cor Craig and St François Xavier
CANADA MEDICAL ASSOCIATION, W. Caniff, M.D., president; A. H. David, M.D., D.C.L., general secretary; Edmond Robillard, M.D., treasurer, office 42 Beaver Hall terrace
CANADA MEDICAL RECORD, monthly, annual subscription $2; Francis W. Campbell, M.D., editor and proprietor; John Lovell & Son, printers, 23 and 25 St Nicholas
CANADA MUTUAL BUILDING SOCIETY, J. B. Hutcheson, secretary-treasurer, 242 St James
CANADA PAPER BOX FACTORY, R. Jellyman, proprietor, 582 Craig opp Cotté

CANADA PAPER CO. (LIMITED),
PAPER MAKERS
AND
WHOLESALE STATIONERS,
374, 376 AND 378 ST PAUL

CANADA PIPE WORKS, W. H. Dixon & Co., 114 Colborne av cor St Catherine. *See Adv p 11*
Canada Presbyterian Mission church, in connection with Crescent Street church, 136 Wellington
CANADA PRINTING CO. (Limited), printers, Georges Leclerc, M.D., president; Frédéric Thibaut, manager, 28 and 30 St Gabriel
CANADA SAW WORKS, James Robertson, proprietor, 200 Dalhousie
CANADA SHIPPING CO., Beaver Line of Steamers, Alex. Murray, president; Thompson, Murray & Co., agents, 1 Custom House sq
CANADA SILK CO., Foster, Baillie & Co., agents, 185 Seigneurs, office 14 St Helen
CANADA SUGAR REFINING CO. (Limited), Geo. A. Drummond, president; F. R. Redpath, vice-president; W. W. Watson, secretary; refinery 191 St Patrick, Canal side, office 39 St François Xavier
Canada Sunday School union, E. Stacey, depositary, cor St Radegonde and Craig
Canada Thread Manufacturing Co., John Hunter, manager, 295 Visitation, office 12 De Bresoles
CANADA TRUSS FACTORY, F. Gross, proprietor, 690 Craig
Canada Varnish works, John Jamieson & Co., 32 St Sulpice
CANADA WAREHOUSING AND FORWARDING CO., Chas. B. Falardeau, manager, 224 William

LE MONDE, the most Popular FRENCH PAPER

J. R. MARTIN, LITHOGRAPHER, DOOR PLATES, &c, 16 ST BONAVENTURE ST, Vic Sq

CANADIAN AND PATENT OFFICE RECORD AND MECHANICS MAGAZINE, semi-official, monthly, illustrated, annual subscription $2.00; The Burland Lithographic Co., (Limited), printers, proprietors and publishers, 5 and 7 Bleury

CANADIAN ANTIQUARIAN AND NUMISMATIC JOURNAL, published quarterly by the Numismatic and Antiquarian Society of Montreal, annual subscription $1.50; Editor's address Box 1310 P.O.; Remittances to Geo. A. Holmes, Box 1310 P.O.

CANADIAN BANK OF COMMERCE, W. Simpson, manager, 153 St James

Canadian Building Society workshop, Antoine Chartrand, foreman, 328 Montcalm

CANADIAN CORK CUTTING CO., John Auld, proprietor, 106 College

CANADIAN DISTRICT TELEGRAPH CO. (Limited), telephone exchange, messages delivered in all parts of the city, Wm. Cassills, president; E. A. Baynes, manager; John Murray, secretary; head office, 174 St James cor St John; branch offices, 45 University n St Catherine, 1647 St Catherine cor Guy, 638 St Catherine cor Jacques Cartier, cor Seigneurs and St Joseph and Bonaventure station

CANADIAN EXPRESS CO., G. Cheney, superintendent; D. T. Irish, agent, 84 and 86 St François Xavier

CANADIAN ILLUSTRATED NEWS, weekly, annual subscription $4 in advance; $4.50 if not in advance; The Burland Lithographic Co. (Limited), proprietors and publishers, 5 and 7 Bleury

CANADIAN LEATHER BELTING CO., manufacturers of genuine oak tanned leather belting, fire engine hose, patent lace leather, office and factory 124 and 126 Queen

Canadian Manufacturers' Exchange (Limited), H. Shorey, president; R. Pinkerton, treasurer; P. McGauley, secretary, 102 St François Xavier

CANADIAN NATURALIST, subscription per volume (the volume covers two years) $3, in advance; Dawson Bros., publishers, 159 St James

CANADIAN PACIFIC RAILWAY CO., Geo. Stephens, president; Duncan McIntyre, vice-president, C. Drinkwater, secretary-treasurer, 103 St James

CANADIAN RUBBER CO. (THE) OF MONTREAL, Francis Scholes, Manager. Manufacturers of Rubber Shoes, Felt Boots, Belting, Packing, Fire Engine Hose, &c., Works, Papineau square; Office and Warerooms, 335 St Paul

CANADIAN SPECTATOR CO., publishers of the Canadian Spectator, 162 St Ja

CANADIAN SPECTATOR, a high-class weekly journal, edited by the rev. A. J. Bray; C. H. Sorley, financial editor; annual subscription $2.00; publishing office, room 4,162 St James, P. O. box 350

Canadian Steam Users' Insurance association, Thos. Simpson, agent, 329 Notre Dame

Canadian Telephone Co. (Limited), Theo. N. Vail, president; C. F. Sise, vice-president; C. P. Sclater, treasurer, Exchange court, 12 Hospital

CANADIAN WOOD ENGRAVING CO., L. H. Hainault and V. Cassant, managers, 212 Notre Dame

CANADIAN WRINGER CO., J. Kimball, manager, 31 St Bonaventure

CANAL FLOUR MILLS AND GRAIN ELEVATORS, James McDougall, proprietor, 29 and 73 Mill, office 13 St Peter

CANAL IRON, NAIL AND SPIKE WORKS, Peck, Benny & Co., proprietors, 61 and 67 Mill, office 391 St Paul

CANAL TOLL OFFICE, John O'Neill, collector, 88 Common

Canali Giovanni, restaurant, 322 Ontario

Canant François, brickmaker, 362 Fullum

Canfield Chs., foreman, 21 St Geneviève

Caniff Mrs. M., wid Daniel, 47 St George

Cannan Thomas, laborer, 41 Young

Cannavon Henry, laborer, r 12 Cathedral

Cannon James, laborer, 169 Maurice

Cannon John, blacksmith, 151 Ottawa, h 110 Colborne

Cannon Pat., blacksmith, 7 Basin

Cannon Patrick, blacksmith, 4 Olier

Cannon Patrick, stevedore, 71 McCord

Canon Alphonse, shoemaker, 13 Brock

CANTIAN REV. FRERE, superior Christian Brothers Commercial academy, Côte des Neiges

CANTIN AUGUSTIN, ship builder, proprietor Canada Marine works, 694 St Joseph, office in yard, h 1145 Dorchester

Cantin Charles A., ship builder, 1145 Dorchester

Cantin & Co., photographers, 173 McGill

Cantin Désiré, blacksmith, r 39 Chaboillez

Cantin Dosithée, blacksmith, 382 Craig, h 345¾ Lagauchetière

Cantin J. B., shoemaker, 723 St Bonaventure

Cantin James, trader, 215 College

Cantin James B., shipbuilder, 1145 Dorchester

Cantin Jean Louis, trader, 266 Iberville

Cantin Joseph, baker, 267 Logan

Cantin L. Octave, of Cantin & Co., 173 McGill

Cantin Mrs. Zoé, wid, grocery, 367 Visitation, h 369½ Visitation

CANTLIE, EWAN & CO., wholesale Canadian manufactured goods, 38 St Joseph

Cantlie James A., of Cantlie, Ewan & Co., 152 Mansfield

Cantly George, gardener, head of Durocher

Cantwell John, storekeeper, 119 St George

Cantwell Michael, gardener, 15½ St Philip

Cantwell Richard, laborer, 75 Wolfe

Cantwell Ths., storeman, 192 St Bonaventure

Caouette Louis, laborer, 2 Sanguinet

Capello L. G., artist and printer, 141 St André

Capin O. S., agent for D. Appleton & Co., 141 St Peter, bds at 22 Cathcart

CAR DEPARTMENT OFFICE G.T.R., W. McWood, assistant mechanical superintendent, 120 St Etienne, Point St Charles

JOSEPH JAMES & CO., SLATE ROOFERS, LATOUR ST cor BUSBY LANE

P. FORREST, 300 ST PAUL ST, Agencies des premieres maisons de vins d'Espagne, de France et d'Italie

Caragher Patrick, laborer, 87 St Patrick
Carbray Felix, of Carbray, Routh & Co., res in Quebec
CARBRAY, ROUTH & CO., General Coal Mining Association of Sydney, C.B., lumber and shipping merchants, Portuguese consulate, 195 Commissioners
Carden John, storeman, 92 Duke
Cardin Miss Louise, seamstress, 87 St Martin
Cardin Mrs. Julie, wid J. Bte., 107 St Mary
Cardinal Athanase, baker, 257 Logan
CARDINAL & CO., merchant t ailors, 233 Notre Dame
Cardinal Gilbert, joiner, r 391 Panet
Cardinal Henri, printer, 42 St Christophe
Cardinal J. Bte., sanitary police, 34 Labelle
Cardinal J. Narcisse, clerk Superior court, 176 St André
Cardinal Jérôme, baker, 272 St Paul
Cardinal Joseph, leather dealer, 5 St Amable
Cardinal Jos., of Cardinal & Paquette, 414 Ontario
Cardinal Jules, carter, r 7 Parker
Cardinal L. N., of Cardinal & Co., bds at Richelieu hotel, 45 St Vincent
Cardinal Louis, laborer, 73 Vitré
Cardinal Louis, wood corder, 73 St Paul
Cardinal Maximin, carter, 136 Maisonneuve
Cardinal Miss Alice, shirt maker, 215 St Dominique
Cardinal Miss Delia, shirt maker, 215 St Dominique
Cardinal Miss M., shirt maker, 215 St Dominique
Cardinal Mrs., wid, 22 Forfar
Cardinal Mrs. D., wid J. Bte., r 72 Murray
Cardinal Mrs. Julie, wid J. Bte., r 72 Murray
Cardinal Nap., carpenter, 793 St Bonaventure
Cardinal & Paquette, grocers, 414 Ontario
Cardinal Richard, laborer, 57½ Campeau
Cardinal Roch, laborer, 573 Seigneurs
Cardinal Stanislas, mason, 257 William
Cardinal Théodule, baker, 462 Jacques Cartier
Cardinelli Mrs. Marg., wid A., 38 St Bernard
Cardwell Mrs. Mary, wid Robert, 155 Centre
Carey Timothy, laborer, 124 Young
Carigher Mrs. Catherine, wid T., 191 St Etienne
Carigher Peter, rolling mills, 193 St Etienne
CARIGNAN DAVID, wood merchant, 52 Langevin, Town of St Henry
Carignan J. H., clerk, 112½ St André
Carignan Joseph, jun., wood dealer, 92 Craig
CARIGNAN JOSEPH A., wood dealer, cor Bleury and Dorchester, and 321 St Mary, head office 122 Bleury cor Dorchester, h 19 Chaboillez sq
Carignan Narcisse, lumber merchant, 51 Papineau sq
Carignan Théophile, joiner, 174 Visitation
Carillon Wilbrod, tinsmith, 205 Ottawa
Carington Miss Rachel, music teacher, 131 Forfar
CARLE JOSEPH L., jun., butcher, 264 Mignonne, h 266 Mignonne
Carle Miss Aurélie, dressmaker, 22 St Constant
Carle Miss Louise, 833 St Catherine
Carle Zéphirin, carpenter, 73 Jacques Cartier
Carleau Jules, laborer, r 148 Champlain
Carleton George, laborer, 46 Young
Carli Alex., modeler, 77 Champ de Mars
Carli Thomas, statuary, 66 Notre Dame, h 64 Notre Dame
Carlind John, foreman miller, 360 Seigneurs
Carlisle John, manager, 394 St Dominique
Carlyle John, tailor, 29 St Charles Borromée

CARMEL A.,
IMPRIMEUR ET RELIEUR,
27 and 29 St Vincent, h 29 St Vincent

Carmel Eustache, plumber, 135 Beaudry
Carmel Jules, tinsmith, r 175 Beaudry
Carmel L. H., bookkeeper, 199 St André
Carmel Michel, laborer, r 104 Dufresne
Carmichael Andrew, blacksmith, 13 Favard
Carmichael Charles, clerk G.T.R., 207 Bourgeois
Carmichael H., engine fitter, 107 Congregation
Carmichael James, machinist, 13 Favard
Carmichael John, blacksmith, 13 Favard
Carmichael Miss H., head teacher City school, 880 Ontario, h 74 Cathcart
Carmichael Miss J., of Misses M. &J. Carmichael, 74 Cathcart
Carmichael Miss M., of Misses M. & J. Carmichael, 74 Cathcart
Carmichael Misses M. & J., fancy goods, 1377 St Catherine
Carmichael Mrs. Margt., wid John, 74 Cathcart
Carmichael Robt., bookkeeper, 35 Victora
Carmichael Wm., machinist, 13 Favard
Carmichael Wm., tobacconist, 375 St Lawrence
CAR MILEAGE OFFICE G.T.R., John Hunt, chief clerk, 120 St Etienne, Point St Charles
CARMODY BROS., cabinetmakers and upholsterers and manufacturers of plain and fancy furniture, 118 St Lawrence. *See Adv p* 12
Carmody John, laborer, r 137 College
Carmody John, of Carmody Bros., 281 St Constant
Carmody Miss Maggie, bdg hse, 19½ St Philip
Carmody Patrick F., of Carmody Bros., 281 St Constant
Carmody Thos., fruit store, 202½ and 204 Bleury
Carmody Thomas, milkman, 281 St Constant
Carney Mrs. E., wid M., laundress, 196 Bleury
Caron —, carpenter, r 312 Visitation
Caron Adélard, printer, bds at 269½ St Dominique
Caron Alexis, agent, 253 Montcalm
Caron Alphonse, laborer, 225 St Urbain
Caron Arthur, crockery, 414 St Catherine
Caron Augustin, mason, bds at 338 Craig
Caron Blaise, brakeman G.T.R., r 64 Grand Trunk
Caron Calixte, moulder, 3 Victor
Caron Chs., painter and decorator, 79 Aylmer
Caron Chs. Olivier, professor Catholic Commercial academy, 180 St Christophe
Caron Eugène, laborer, 523 Albert
Caron F. X., gravel roofer, 153 St Hypolite
Caron Félix, plasterer, r 327 Champlain
Caron Félix, telegraph inspector, 38 St Felix
Caron George, laborer, 1 St Hubert
Caron George, laborer, 13 St Louis
Caron J. Bte., milkman, 250 Maisonneuve

LE MONDE, one of the most influential CANADIAN DAILY PAPERS

THE SUN LIFE GRANTS LOANS ON POLICIES THAT ARE TWO YEARS OLD

Caron J. Bte., shoemaker, r 83 Beaudry
Caron J. L., 6 Gain
Caron Joseph, joiner, 170 Amherst
Caron Joseph, laborer, 266½ Fullum
Caron Joseph, laborer, 307 Plessis
Caron Joseph, laborer, 403 St Catherine
Caron Joseph, laborer, 387 Visitation
Caron Joseph, stonecutter, 364 Wolfe
Caron L., laborer, r 167 St Martin
Caron L. D., agent, bds at Canada hotel, 17 St Gabriel
Caron Louis, joiner, 202 Panet
Caron Moïse, shoemaker, 252 Maisonneuve
Caron Mrs. Edwidge, wid Isaïe, 151 St Mary
Caron Mrs. Louise, wid J. Bte., 6 St David lane
Caron Mrs. Victor, tobaccos, 870½ St Catherine
Caron Mrs. Zoé, wid Calixte, r 212 Barré lane
Caron Nap., carpenter, 415 Plessis
Caron Napoléon, carter, 128 Beaudry
Caron Olivier, laborer, 25 St Etienne
Caron Olivier, nailer, 67 Menai
Caron Ovide, tinsmith, 10 St Christophe
Caron Pierre, cabinetmaker, 387 Visitation
Caron Pierre Clovis, conductor G.T.R., r 64 Grand Trunk
Caron Victor, joiner, 870½ St Catherine
Caron Wm., plasterer, 213 Plessis
Caron William, shoemaker, 360 Montcalm
Caron William Henry, plumber, 30 Desalaberry
Caron Zoël, sailor, 280 Visitation
Carosino Gimis, plaster ornaments, 33 Bonsecours
Carpendale Ed. L., accountant, 418 Richmond
Carpenter George J., tobacconist, 1209 and 1209½ St Catherine
Carpenter Louis, roofer, 453 Wolfe
Carpenter Mrs. M., wid P. P., 241 University
Carpenter Mrs. Mary, wid T. S., bdg hse, 523 Lagauchetière
Carpenter Silas, policeman, 5 Champ de Mars
Carpenter Wm., steamship watchman, 69 Duke
Carpentier George, 290½ German
Carpentier Henry, clerk, 260 Wolfe
Carpentier J. Bte., tailor, 42 St Charles Borromée
Carpentier Jean Bte., trader, 259 Visitation
Carpentier Louis, printer, 88 Vitré
Carpentier S., laborer, 371 Wolfe
Carpentier Théophile, laborer, 27 Young
Carponay Joseph, laborer, 361 Panet
Carr Patrick, coachman, 31 Dowd
Carragher Patrick, laborer, r 55 St Patrick
Carre André, shoemaker, 86 Champlain
Carré Elie, sawfiler, 70 St Paul
Carreau Joseph, laborer, 290 Maisonneuve
Carrick Richard, crockery, 580 St Mary, h 582 St Mary
Carrick William, policeman, 116 Fulford
Carrière David J., trader, St Ann's market, h 71 St Augustin, Town of St Henry
Carrière François, shoemaker, r 12 Rolland
Carrière Henri, butcher, r 72 Panet
Carrière C. W., vice-president Council of Arts and Manufactures of the Province of Quebec, 181 St James, res at Point Levis, Quebec
Carrière Herménégilde, trimmer, 36 St Margaret
Carrière J. Bte., laborer, 275 St Dominique
Carrière Joseph, laborer, 93 Guy
Carrière Jos, leather cutter, 277 Montcalm
Carrière Joseph, saddler, 22 Jacques Cartier sq
Carrière L., bookbinder, 556 Upper Sanguinet
Carrière Louis, joiner, 123 St Hubert
Carrière Magloire, joiner, 332 Jacques Cartier
Carrière Moïse, laborer, 92 Albert
Carrière Mrs. Susanne, wid Augustin, 66 Barré
Carrière Napoléon, shoemaker, 207 Champlain
Carrière Philéas, M.D., 348 St Joseph
Carrière Théophile, shoemaker, 193 Sanguinet
Carrignan Jos., carpenter, 23 St Claude
Carrington Miss Lizzie, teacher, 151 Bourgeois
Carrington Miss Rachel, teacher, 151 Bourgeois
Carroll A., & Co., fancy and staple dry goods, 109 St Lawrence
Carroll A. J., printer, 91 Jurors
Carroll Bartholomew, laborer, 11 Farm
Carroll Daniel, storeman, 20 Hermine
Carroll Edward, carter, 109 Papineau road
Carroll James, blacksmith, 111 Lagauchetière
Carroll James, carter, 243 Craig
Carroll James, laborer, 66 Farm
Carroll James, of A. Carroll & Co., 454 Lagauchetière
Carroll Jeremiah, laborer, 39 Wellington
Carroll John, r 46 St Charles Borromée
Carroll John, bookkeeper, 121 Champ de Mars
Carroll John, carter, 3 Quesnel
Carroll John, laborer, 116 Fulford
Carroll John, restaurant, 151 and 153 St Bonaventure
Carroll Joseph, milkman, 77 Roy
Carroll Michael, bridgeman, 17 Basin
Carroll Mrs. A., wid M. J., bdg hse, 45 St Alexander
Carroll Mrs. Ellen, wid Michael, 152 Duke
Carroll Mrs. Jane, wid Jas., 454 Lagauchetière
Carroll Mrs. M., wid P., 38 St Alexander
Carroll Mrs. Maggie, wid John, 212 Chatham
Carroll Patrick, laborer, 170 Ann
Carroll Patrick, jun., clerk, 347 Commissioners
Carroll Patrick, sen., carter, 17 Basin
Carroll Patrick, sen., saloon, 347 Commissioners
Carroll Philip, baker, 6 Anderson
Carroll Philip, clerk, 276 William
Carroll Philip, laborer, 113 Papineau road
Carroll Terence, pork butcher, St Ann's market, h 119 College
Carroll Terence, jun., second-hand store, 276 St Joseph, h 119 College
Carroll Thos., carter, 199 Ottawa
Carroll Thos., laborer, 42 Seminary
Carroll Thos., laborer, 126 Young
Carruthers James, of Crane, Baird & Co., res in Toronto
Carry William, laborer, 124 Young
CARSLAKE GEORGE T. O., proprietor Mansion House hotel, 218 St Bonaventure
Carsley Frank, clerk, bds at 13 Philips sq
Carsley John, clerk, bds at 13 Philips sq
CARSLEY S., importer of general dry goods, 393, 395, 397 and 399 Notre Dame, h 507 Guy
CARSON J. L., & CO., retail stationers, booksellers, bookbinders, blank book manufacturers and dealers in wall paper and window shades, 387 Notre Dame

Brokenshire's Cement Roofing Guaranteed for 10 years. JOSEPH JAMES & CO.

TEES & CO., UNDERTAKERS, EVERY ESSENTIAL, 11 ST BONAVENTURE ST

Carson James, tailor, bds at 76 Mountain
CARSON JOHN LOVELL, of J. L. Carson & Co., 324 Bleury
Carson Joseph, clerk, 433 St Catherine
Carson Jos., jeweller, 93 Jurors
Carson Julius, tailor, bds at 628 St Joseph
Carson Mrs. Mary, wid Andrew, 6 Victoria
Carson Wm., Fountain house, 216 McGill and 2 St Joseph, h 4 St Joseph
Carson Wm., moulder, 43 City Councillors
Carson Wm., police sergeant Station No. 10, h 39 Dónegana
Carstens Fred., of Carstens & Hemming, bds at 93 Jurors
Carstens & Hemming, manufacturers of morocco, satin and velvet cases, 295 Notre Dame
CARTAGE OFFICE G.T.R., Hugh Paton, manager and secretary; C. Webster, chief clerk for Sheddon Co., Chaboillez sq
Carter —, 172 Mountain
Carter A. C., broker, 78 St Peter, res at Lachine
CARTER & CARTER, advocates, barristers, attorneys, solicitors, &c., Chambers, 40 St John over Union bank
Carter Christopher B., B.C.L., of Kerr, Carter & McGibbon, 43 Tupper
CARTER EDWARD, Q.C., D.C.L., of Carter & Carter, 85 Upper St Urbain
Carter Edward, veterinary surgeon, bds at 92 Cathedral
Carter Edward F., 515 Lagauchetière
Carter Fred., bread driver, 99½ Inspector
Carter George W. F., B.C.L., of Carter & Carter, 85 Upper St Urbain
Carter-Hickok W., & Co., successors to A. Beauchamp, watchmakers and jewellers, 128 St Lawrence
Carter-Hickok Thomas, furrier, 198 St Charles Borromée
Carter-Hickok Wm., of W. Carter-Hickok & Co., 128 St Lawrence
Carter James, laborer, 21 Island
Carter John, policeman, 31 Dowd
Carter Joseph, jun., accountant, 502 St Denis
Carter Mrs. A. J., wid Wm., 99 Inspector
Carter Mrs. Ann Jane, wid W., 635 St Lawrence
Carter Mrs. Isabella, wid T., 217 Chatham
Carter Mrs. Jane, wid George, 37 Belmont
Carter Mrs. Mary, wid Timothy, 572 St Mary
Carter S. J., com traveller, 88 Plymouth grove
Carter T. H., importer, 436 St Paul
Carter Thomas, laborer, 132 Richardson
Cartier A., tinsmith, 425 St Joseph, h 423 St Joseph
Cartier Alphonse, manager, 809 and 809½ St Catherine
CARTIER & BRUNET, proprietors of the new patent feather renovator, 452 Ontario. *See Adv. p 12*
Cartier Henry, laborer, 91 Versailles
Cartier Jos., policeman, 176 Beaudry
Cartier Onésime, jun., bookkeeper, 173 Beaudry
Cartier Onésime, sen., broommaker, 195 Beaudry, h 173 Beaudry
Cartier Paul, of Cartier & Brunet, 460 Ontario
Cartier T., customs officer, 81 Versailles

CARTNEY J. S.,
SIGN AND SHOW CARD WRITER.
ILLUMINATED SHOW CARDS,
Crystal Show Cards, Window Shades, &c.
STREAMERS written at short notice.
WINDOW TICKETS ONE CENT EACH.
31 St Lambert Hill, h do

CARTWRIGHT J. B., & CO., sole agents for Province of Quebec for Quetton St George & Co., pure French, Spanish and German wines, 416 St Paul
Cartwright James B., of J. B. Cartwright & Co., 156 Upper St Urbain
Cartwright Miss Mary, 461 Lagauchetière
Carvey Mrs. Catherine, wid Royer, 71 Ann
Carvill, Barr & Co., represented by Henry J. Kavanagh, 117 St François Xavier
Carvill P. G., of Carvill, Barr & Co., res in London, England
Casaubon Baptiste, laborer, 84 Amherst
Casaubon Frs. Xavier, tanner, 233 Lafontaine
Casaubon Louis, laborer, 75 Jacques Cartier
Casaubon Nazaire, collector, 149 Lagauchetière
Casavant A. P., bricklayer, 318 Ontario
Casavant Edouard, carter, 190 Jacques Cartier
Casavant J., conductor, 1 Frontenac lane
Casavant Jos., cooper 2½ St David lane
Casavant Louis, bricklayer, 273 Maisonneuve
Casavant Mrs. M., wid Ant., 286 Montcalm
Casavant Narcisse, brakeman G.T.R., 68 Grand Trunk
Casavant Pierre, tanner, 170 Dorchester
Caseny Edward, 3 St Alexander
Casey Dennis, laborer, 6 Eleanor
Casey James, carter, 501 Seigneurs
Casey James, clerk, bds at 220 College
Casey James, laborer, Hibernian road
Casey Joseph, carter, 112 St Martin
Casey Mrs. Ann, wid James, 494 William
Casey Patrick, laborer, bds at 126 Seigneurs
Casey Peter J., public weigher and gauger, 253 Commissioners, h 123 Canning
Casey Timothy, carter, 257 St Bonaventure
Casey Wm. F., 156 Fulford
Casgrain J. O., teacher Jacques Cartier Normal school, Sherbrooke east, h 257 St Hubert
Casgrain Mrs. G. M., wid P. F., 102 St Denis
CASGRAIN P. F., M.D., physician and surgeon, 102 St Denis
CASHIER'S OFFICE G.T.R., 120 St Etienne, Point St Charles
Cashin Patrick, packer, 144 Murray
Casper Mrs. Rose, wid W., 189 St Urbain
Cass Peter, saloon, 47 and 49 College
Cassan Edward, contractor, 569 Ontario
Cassan Misses, dressmakers, bds at 78 St Urbain
Cassan V., & Co., wood engravers, 213 Notre Dame
Cassan V., of V. Cassan & Co., 561 Ontario
Cassant Ed., contractor, 284½ St Dominique
Cassant Vital, contractor, 284 St Dominique
Cassay Stevens, laborer, 16½ Latour
Cassé Amable, joiner, r 115 Plessis
Cassé Miss Zoé, dressmaker, 255 Aqueduct

LE MONDE, largest circulation of any FRENCH PAPER—Guaranteed

J. R. MARTIN, STEAM LITHOGRAPHER, SHOW CARDS, &c., 16 ST BONAVENTURE ST

Cassels Robert, president The Napierville Junction Railway and Quarry Co., Merchants exchange, 11 St Sacrament
Cassidy Bernard, boilermaker, 94 Murray
Cassidy Edward, laborer, 10 Marianna
Cassidy John, clerk, 22 Richardson
Cassidy John, gardener, 63 Simpson
Cassidy John L., of John L. Cassidy & Co., 58 St Denis
CASSIDY JOHN L., & CO., importers of china, glass and earthenware, 339 and 341 St Paul and 8 and 10 LeRoyer, warehouse 28 and 30 St Dizier
Cassidy Michael, fruit dealer and commission merchant, Bonsecours market, h 26 Wolfe
Cassidy Mrs. Sarah, wid John, 19 Fournier
Cassidy P., leather cutter, bds at 776 Craig
Cassidy Wm., miller, 29 Young
Cassils Andrew P., of Perry & Cassils, 342 Peel
Cassils Archibald M., of Cassils, Stimson & Co., 88 Sherbrooke
Cassils Charles, of Cochrane, Cassils & Co., 209 University
Cassils J. Bernard, carter, 233 St Martin
Cassils John, of Shaw Bros. & Cassils, 294 Upper Peel
Cassils Robert, of Robert Cassills & Co., 708 Sherbrooke
Cassills Robert, & Co., financial agents, Merchants exchange, 11 St Sacrament
CASSILS, STIMSON & CO., leather and shoe findings, 13 and 15 St Helen
CASSILS WILLIAM, president Canadian District Telegraph Co., 174 St James, h 342 Peel
Cassino Pierre, bds at 44 St Constant

CASTLE & SON, House, Sign and Decorative Painters, Paper Hangers, &c., 27 Jurors

Castonguay Ernest, paper ruler, 133 St Christophe
Castonguay Miss Mary, pickle vendor, 27 Chenneville
Castonguay N., trader, 371 Amherst
Castonguay Théo., restaurant, 66 St Gabriel, h 85 Vitré

CATELLI C. H., Successor to Catelli Bros., manufacturer of Maccaroni, Vermicelli and Alimentary Food, 53 to 59 Perthius, h 318 Craig

Catellier Adolphe, policeman, 194 St André
Catellier Ferdinand, joiner, 15 St Emery
Cater James, carpenter, 92 Chenneville
CATER JAMES, hotelkeeper, 8 St Claude
Cathcart Mrs. R., wid R., 102 Stanley
CATHCART THOMAS, groceries and provisions, 231 Craig, h 229 Craig
CATHEDRAL CHURCH, R.C., rev. Canon Leblanc, 135 Cathedral
CATHEDRAL SCHOOL HOUSE, of Christ Church cathedral, now Synod hall, cor University and Burnside place
Cathedral Young Men's Christian Association, St Catherine
CATHOLIC COMMERCIAL ACADEMY, U. E. Archambault, principal; 846 Ontario and Plateau av, off 1077 St Catherine
Catholic Congregational church, cor Lagauchetière and Chenneville
Catholic Orphan asylum, Ladies of Charity, hon. Mrs. Laframboise, treasurer; Miss Delphine Morin, matron; rev F. Martineau, director, 1135 St Catherine
Catholic Young Men's association, Patrick McTiernan, caretaker, 55 St Antoine
Cati Louis, carter, 159½ Champlain
Cati Mrs Suzanne, wid Louis, 72 St Christophe
Catillard Edouard, stonecutter, 115 St Christophe
Cattanach A. K., medical student, 187 Bleury
Cattle Exporters exchange, Chas. H. Chandler agent, 1 Corn exchange, 39 St Sacrament
CATTLE MARKET (Viger), Edward O'Reilly, clerk; A. Robert, assistant clerk, 287 Craig
Caty J. T., 100 St Denis
Caty J. T., clerk, 100 St Denis
Caty Louis, laborer, 263 Mignonne
Cauchon Flavien, ticket agent, 125 St Bonaventure

CAUCHON OLIVIER, Decorator, House, Sign, Plain and Ornamental Painter, 312 St Lawrence, h 312½ do

Caulfield C. F., foreman, 21 St Geneviève
Caulfield Wm., laborer, 157 Duke
Cauquereau Ferd., painter, 453 Beaudry
Cauthers John, clerk, 24 Mackay
Cavalier Adolphe, The Wine house, 88 St Lawrence
Cavalier Benjamin, laborer, 63 Leroux
Cavalier Benjamin, laborer, 108 Versailles
Cavalier Fabien, laborer, 349 Seigneurs
Cavalo Pierre, laborer, r 171 Champlain
Cavalo Pierre, Windsor restaurant, 953 and 955 St Catherine, h 183 St Elizabeth
Cavan Mrs. B., wid John, confectionery, 84 St Maurice
Cavanagh E., hardware, paints and oils, 725 St Joseph, h 723 St Joseph
Cavanagh Francis, mason, 26 St Adolphus
Cavanagh Joseph, laborer, 130 Lagauchetière
Cavanagh Mrs. capt William, 29 St Denis
Cavanagh Mrs. C., wid John, 122 Duke
Cavanagh Patrick, laborer, 274 William
Cavanagh Patrick, milkman, Parthenais
Cavanagh rev. F. T., bds at Hospice St Joseph, 471 Mignonne
Cave George, sen., sawmaker, 4 Larin av
Cave William, laborer, 43 Island
Caverhill Thos., merchant, 10 Exchange court, h 311 Drummond
Caverhill Thos., of Crathern & Caverhill, 311 Drummond
Cavers James, grocer, 162 St Bonaventure
Cawthorn Henry, fish dealer, St Ann's market, h 44 Inspector
Cawthorn Thos., fish dealer, stands 2 and 4 Bonsecours fish market, h 140 Visitation
Cawthorn Wm., fish dealer, Bonsecours market, h 212 Wolfe

JOSEPH JAMES & CO., SLATE ROOFERS, LATOUR ST cor BUSBY LANE

P. FORREST, 300 ST PAUL ST, Agricultural Implements for Cultivating Beet Root Sugar

Cayen Alexandre, shipcarpenter, 667 St Joseph
Cayer Edouard, machinist, 565 Albert
Cayer J. Bte., carter, 17 St Ignace
Cayer Louis, carpenter, 511 Seigneurs
Cayer Mrs. Telerise, wid Solyme, grocery, 300 Jacques Cartier
Cayer Mrs. Zoé, wid Louis, 61 Plessis
Cayer Napoléon, 49 Canning
Cayler Phidime, clerk, 10 Vitré
Cayley Mrs. A., wid M., 418 St Denis
Cazavan Arsène, bookkeeper, 45½ St Antoine
Cazavan Charles, clerk, 45½ St Antoine
Cazavan Noël, printer, 45½ St Antoine
Cazavan Pierre, cooper, 45½ St Antoine
Cazavan Stanislas, corporation clerk, 188 German
CAZEAU REV. F., S.J., St Mary's college, 142 Bleury
Cazelais Mrs. E., wid Amable, 155 Aqueduct
Cecile J. Bte., fruits, 278 St Joseph
Cecyle Pierre, laborer, r 114 Prince
Cecyr Benj., cooper, 214 Barré lane
Cédras Henri, shoemaker, 251 Montcalm

CEDRAS JOSEPH, & CO.,
FIRST PRIZE
HAT MANUFACTURERS;
Factory 41 Fortification Lane, h 1 Labelle

Cédras Miss Emélie, dressmaker, 328 Seigneurs
CÉLINA REV. SISTER, superioress Convent des Petites Filles de St Joseph, Notre Dame de Lourdes, cor St Denis and St Catherine
CENTRAL HOUSE, Peter Larante, proprietor, 52 and 54 St Joseph
CENTRAL POLICE STATION, Hercule L. Paradis, chief; C. P. Naegele, deputy chief, City hall, 139 Notre Dame
CENTRAL VERMONT RAILWAY, freight and ticket office, W. A. C. Stonegrave, Canadian passenger agent; H. St Dizier, travelling agent; George Phippen, freight agent, 136 St James
Cérat Frédéric, shoemaker, 91½ St Paul
Cérat Joseph, stonecutter, 310 Jacques Cartier
Cercle de l'Union, 48 St Denis
Cercle Jacques Cartier, 582 St Catherine
Cercle St Denis, Pierre Dupont, secretary, 121 St Denis
Céré Dolphice, nailcutter, r 218 Beaudry
Céré Godfroi, shoemaker, 30 Payette
Cerigen tephen, laborer, 9 Munro
Cerling L. J., whitewasher, 7 Sanguinet
Cesile Mrs. Geneviève, wid P., 17 St Félix
CESSLUS Dr., physician and surgeon, Aix les Bains, Savoy, France. *See Adv at end of book*
CHABOT A., dealer in all kinds of sewing machines and findings, 557 St Catherine, h 173 Champlain. *See Adv p* 13
Chabot Adolphe, merchant, 173 Champlain
Chabot Andrew, laborer, r 296 William
Chabot Edouard, laborer, 292 Fullum
Chabot Napoléon, constable, 92 Maple
Chabot J. Bte., laborer, 7 Vaudreuil
Chabot J. Bte., millwright, 79 Montcalm
Chabot J. F., grocer, 121 St André
Chabot Jos., grocer, 223 Amherst cor Mignonne
Chabot Joseph, joiner, r 168 Wolfe
Chabot Louis, blacksmith, 97 Inspector
Chabot Louis, painter, 494 Albert av
Chabot Napoléon, bookkeeper, 92 Maple
Chabot Pierre Oct., clerk, 56 Montcalm
Chadleur Benj., blacksmith, 206 Lagauchetière
Chadwick George, laborer, r 47 St Philip
Chadwick Mrs. A., wid C. B., 185 Bourgeois
CHAFFEE A. B., secretary-treasurer South Eastern Railway Co., 202 St James, h 1133 Dorchester
Chagnon Adolphe, clerk, 893 St Catherine
Chagnon Charles, clerk, 49 St Hubert
Chagnon Edmond, P. O. clerk, 149 St André
Chagnon Edouard, machinist, 56 St Constant
Chagnon François, laborer, 188 St Charles Borromée
Chagnon Frank, laborer, 121 Panet
Chagnon G., clerk, bds at 127 St Antoine
Chagnon George, 56 St Constant
Chagnon Gustave, silverplater, 133 German
Chagnon H. C. H., notary, 319 Notre Dame, bds at 34 St Denis
Chagnon H. T., grocer, 44 Labelle
Chagnon Honoré, tailor, 720 St Catherine
Chagnon Louis, shoemaker, 21 St André
Chagnon Ludger, moulder, Lusignan n Barré
Chagnon Médéric, saloon, 474 St Joseph, h 474½ St Joseph
Chagnon Miss, 242 Lagauchetière
Chagnon P. R., clerk Court house, 110½ St André
Chagnon Rémi, joiner, 478 Ontario
Chaillé Edmond, cooper, 141 Beaudry
Chaillé Edouard, laborer, bds at 14 Grey Nun
Chalifoux Albert, insurance clerk, 689 St Joseph
Chalifoux Alfred, tailor, 371 Lagauchetière
Chalifoux Aug., 300 Jacques Cartier
Chalifoux Ed., jun., clerk, 689 St Joseph
Chalifoux Ed., sen., joiner, 689 St Joseph
Chalifoux Frs., blacksmith, 18 Rolland
Chalifoux Frs., wheelwright, 89 Barré
Chalifoux Hypolite, laborer, 274 Champlain
Chalifoux Hypolite, shoemaker, 270 Champlain
Chalifoux Israël, carpenter, 186 Maple
Chalifoux Louis, shoemaker, 608 Mignonne
Chalifoux Martin, laborer, r 167 Beaudry
Chalifoux Miss M., bdg hse, 25 St Denis
Chalmers church, Canada Presbyterian, rev. P. Wright, minister, 504 St Lawrence above Sherbrooke
Chalmers Mrs. Helen, wid J., 104 Stanley
Chalmers Thos. O., clerk G.T.R., 32 Plymouth grove
Chalut Albert, shoemaker, 568 St Dominique
Chalut Antoine, brickmaker, 364 Harmony
Chalut Antoine, laborer, 364 Fullum
Chalut Arthur, customs officer, 192 St André
Chalut Denis, brickmaker, 417 Colborne av
Chalut Hormisdas, laborer, 364 Fullum
Chalut Joseph O., assistant inspector of weights and measures, 404 St Paul, h 231 Laval av
Chalut Léonce, clerk, bds at 107 St Louis
Chalut Modeste J., joiner, r 566 St Dominique
Chalut Pierre, laborer, 150 Albert
Chalut Pierre, painter, 422 Ontario
Chamard William, 27 Windsor
Chamberland George, clerk, bds at 54 Anderson

THE SUN LIFE ISSUES ENDOWMENT SINGLE PAYMENT, LIFE AND ACCIDENT POLICIES

Chamberland A., shoemaker, 645 St Joseph, h St Joseph
Chamberland Alcide, leather cutter, 188 Montana
Chamberland E., sculptor, 26 St Lambert, h 113 Sanguinet
Chamberland J. Bte., milkman, 322 Panet
Chamberland Joseph, plasterer, 390 Wolfe
Chamberland Mrs. C., wid Simon, 40 Wolfe
Chamberland Mrs. Emélie, wid Jules, seamstress, 175 Montcalm
Chamberland Mrs. Sarah, wid Siméon, 17 Marie Joseph
Chamberland Nap., weigher Q. M. O. & O. R. R., 115 Papineau road
Chamberland Norbert, M.D., 423 St Catherine
Chamberland Octave, bookkeeper, 80 St Urbain
Chamberland Richard, com traveller, bds at 54 Anderson
Chambers Daniel, laborer, 10 Dorchester
Chambers John, laborer, 25 Erie
Chambers John, waiter, 41 Fullum
Chambers Mrs. M., wid J., 113 Jacques Cartier
Chambers T. C., steward, 3 Water
Chambers Thomas, customs clerk, 373 St Antoine
Chambers Thos., grocer, 15 and 17 Papineau sq
Chambers Wm., laborer, 174 William
Chambly Stage Depot and office, Hotel du Pays, 147 St Paul
Champagne Alexis, baker, 249 Beaudry
Champagne Alphonse, joiner, r 197 St Dominique
Champagne Alphonse, of Drapeau & Champagne, 195½ Amherst
Champagne Ant., shoemaker, 679 St Lawrence
Champagne Aristide B., M.D., physician and surgeon, 348 Mignonne
Champagne Charles, clerk, 251 St Christophe
Champagne Charles, of Champagne & Nantel, 419 Rachel, St J. Bte. village
Champagne Chs., provisions, cellar 6 Bonsecours market, h 251 St Christophe
Champagne D. B., tailor and cutter, 125 Notre Dame
Champagne Damase, tinsmith, r 116 Panet
Champagne Edouard O., engineer, 30 Shaw
Champagne Elizé, carpenter, 233 Maisonneuve
Chmpgne Emmanuel, joiner, 288 Jacques Cartier
Champagae Ephraim, laborer, 26 Dubord
Champagne Eugène, engineer, 237 Craig
Champagne Frs., blacksmith, 5 Versailles
Champagne Frs., laborer, 42 Quesnel
Champagne Frs., painter, 168 Amherst
Champagne George, cabinetmaker, 80 Workman
Champagne Gilbert, laborer, 26 Dubord
Champagne Gilbert, tailor, 70 Hermine
Champagne Henri, trader, stand 26 Bonsecours market, h 25 Robin
Champagne J. B., joiner, 193 Amherst
Champagne Jos., carriagemaker, 469 St Mary
Champagne Joseph, clerk, bds at 41 Dubord
Champagne Joseph, joiner, 414 Beaudry
CHAMPAGNE JOSEPH, saloon, 270 St Mary, h 281 St Mary
Champagne Jos., jun., shoemaker, 209 Barré lane
Champagne Jos., sen., laborer, 209 Barré lane
Champagne Jos., wheelwright, 469 St Mary
Champagne Jos. B., of Thibodeau Bros. & Co., 41 Dubord
Champagne L. S. B., collector, 200 Amherst
Champagne Lamarre, shoemaker, 215 St Constant
Champagne Léopold, grocer, 135 St Mary, h 133 St Mary
Champagne Louis, joiner, 141 Panet
Champagne Louis, laborer, r 109 Plessis
Champagne Maxime, baker, 158 Champlain
Champagne Moïse, plumber, 248 Wolfe
Champagne Mrs. A., wid Antoine, 272 St Paul
Champagne Mrs. Eléonore, wid Charles, r 402 Beaudry
Champagne Mrs. L., wid G., 351½ Amherst
Champagne Mrs. Louise, wid François, r 122 Panet
Champagne Mrs. P., wid, charwoman, 11 Friponne
Champagne Mrs. Sophie, wid Norbert, milliner 544 Ontario
Champagne N., laborer, 407 Plessis
CHAMPAGNE & NANTEL, advocates, 44 St Vincent
Champagne Nap., clerk, bds at 349 Dorchester
Champagne Narcisse, laborer, 310 Wolfe
Champagne Noë, restaurant, 577 Ontario
Champagne Norbert, caretaker Sacred Heart college, 361 Maisonneuve
Champagne Onésime, jun., clerk, 69 Dufresne
Champagne Onésime, sen., grocer and butcher, 70 and 71 Dufresne, h 72 Dufresne
Champagne Onesime, tinsmith, r 116 Panet
Champagne Pierre, carter, r 353 Jacques Cartier
Champagne Pierre, fireman G.T.R., 175 Bourgeois
Champagne Pierre, joiner, r 116 Pánet
Champagne Pierre, tinsmith, 208 St Paul, h 163½ Panet
Champagne R., painter, 574 St Dominique
Champagne Régis, barber, 576 St Mary
Champagne Rémi, carter, 322 Plessis
Champagne Rodolphe B., clerk, 198 Amherst
Champagne Siméon, trader, 397 Seigneurs
Champagne Zéphirin, beer driver, bds at 129 St Paul
Champeau Charles, storeman, 263 Montcalm
Champeau Médard, joiner, r 169 St Dominique
Champeau Mrs. Louise, wid Chas. T., 10 St Elizabeth
Champlain Louis, carpenter, r 50 St Antoine, res at Côte des Neiges
Champlain Railway Co. delivery office, A. Burns, agent, Chaboillez sq
Champlain Railway shipping office, W. Bonneville, freight shipper, Chaboillez sq
CHAMPLAIN SCHOOL, R. C., H. G. Doré, principal, 140 Fullum
Champoux Charles A., clerk, 263 Montcalm
Champoux Joseph, clerk, 189 German
Champoux Joseph, music teacher, 382 Seigneurs
Champoux Miss Brigette, 189 German
CHAMPOUX REV. L. Z., curate St Joseph's church, 310 Richmond

Brokenshire's Mineral Cement Roofing, Joseph James &Co., Latour cor Busby

JUST PUBLISHED:

LOVELL'S SCHOOL GEOGRAPHIES.

JOHN LOVELL & SON have much pleasure in announcing that they have just issued an entirely new series of **GEOGRAPHIES**, designed to take the place of "**Lovell's Easy Lessons**" and "**General Geography**," which were the first text-books on the subject published in this country, and have been so long and favorably known in the schools of the Dominion. **New Maps** and **new Engravings**, prepared at great expense, and in best style of the engraver's art, appear in the books.

LOVELL'S
INTRODUCTORY GEOGRAPHY,
21 Colored Maps—26 Illustrations. 64 Pages.
Price 40 cts.
Strongly bound in Cloth, gilt lettered.

LOVELL'S
INTERMEDIATE GEOGRAPHY,
31 Colored Maps—40 Illustrations. 104 Pages.
Price 65 cts.
Strongly bound in Cloth, gilt lettered.

LOVELL'S
ADVANCED GEOGRAPHY,
45 Colored Maps—210 Illustrations. 148 Pages.
Price $1.50.
Strongly bound in Cloth, gilt lettered.

On sale at the Bookstores throughout the Dominion of Canada, Newfoundland, and the West Indies.

MONTREAL, June, 1881. **JOHN LOVELL & SON, Publishers.**

ALWAYS ON HAND

A SCHOOL HISTORY OF CANADA and of the other British Provinces; with illustrations. Revised edition, new plates.

The School Speaker and Reciter. By J. Geo. Hodgins, LL.D., F.R G S.

A School History of Nova Scotia. By Duncan Campbell.

National Arithmetic, in Theory and Practice, adapted to Decimal Currency. By J. H. Sangster, M.A., M.D.

Key to National Arithmetic. By the same.

Elementary Arithmetic, in Decimal Currency. By the same.

Key to the Elementary Arithmetic. By the same.

Elementary Treatise on Algebra. By the same.

Key to Elementary Treatise on Algebra. By the same.

Natural Philosophy, Part I., including Statics, Hydrostatics, &c. By the same.

Natural Philosophy, Part II., being a Hand-Book of Chemical Physics; or, the Physics of Heat, Light and Electricity. By the same.

Student's Note-Book on Inorganic Chemistry. By the same

Simple Exercises in Mensuration. By the same.

First Lessons in Scientific Agriculture. By J. W. Dawson, LL.D., F.R.S.

General Principles of Language; or, the Philosophy of Grammar. By Thomas Jaffrey Robertson, M.A.

English Grammar Made Easy. By G. G. Vasey.

The Rudiments of English Grammar. By T. J. Robertson, M.A.

An Easy Mode of Teaching the Rudiments of Latin Grammar to Beginners. By the same.

Treatise on French Pronunciation and Genders. By J B. A. Lafont.

Pinnock's Improved Edition of Goldsmith's History of England [*Second Canadian Edition*]. By W. C. Taylor, LL.D., T.C.D.

Dominion Elocutionist and Public Reader. By Richard Lewis.

Outlines of Chronology. By Mrs. Gordon.

Comprehensive System of Book-keeping; by Single and Double Entry. By Thomas R. Johnson, Accountant.

A-B-C Simplified, and Reading Made Easy. By G. G. Vasey.

Questions in History and Miscellaneous Subjects. By J. M. Skinner.

Key to Questions in History, &c. By the same.

Parlez-vous Français; or, Do you Speak French. By an experienced Teacher.

Authorized Series of Readers, etc.

First Book, Part 1st.
do Part 2nd.
Second Book.
Third do.
Fourth do.
Fifth Book.
Advanced Reader.
Spelling Book, a Companion to the Readers.
Three Part Songs.

Rouses Point Editions.

An Easy and Practical Introduction to the French Language. By John Haas.

Elements of Euclid. By J. Todhunter.

Douglass' Initiatory Grammar. By Jas. Douglass, Ph.D.

JOHN LOVELL & SON, Publishers.
23 and 25 St. Nicholas St., Montreal.

J. R. MARTIN, STEAM LITHOGRAPHER, MAPS, PLANS, &c., 16 ST BONAVENTURE ST

CHANCE BROS. & CO., glass manufacturers and lighthouse engineers, B. & S. H. Thompson, agents, 19 to 23 St Dizier and 3 LeRoyer
Chandler A. J., assistant veterinary surgeon, bds at 79 Burnside place
Chandler C. E., & Co., produce and provisions, 383 Bleury and 118 and 120 King
CHANDLER CHARLES H., insurance, commission and shipping agent, and agent Cattle Exporters exchange, 1 Corn exchange, 39 St Sacrament, bds at St Lawrence hall, 139 St James
Chandler F. C., of J. H. Jones & Co., res at St Hyacinthe, P. Q.
Chandler Geo. H., lecturer in mathematics McGill college, 32 Lorne av
CHANDLER HARLOW, produce and provision merchant, 30 William and 122 King, h 338 Bleury
Chandler Pierre, 451 Jacques Cartier
Chane Joseph, tinsmith, r 58 Shannon
Channel William, clerk, 37 St Philip
Chantal Ant., laborer, 100 Craig
CHANTELOUP ERNEST, brassfounder, copper and tinsmith, plumber, gas and steam fitter; new and very elegant patterns of iron settees, easy chairs for public parks, verandahs and private grounds, 587 to 597 Craig, summer residence Lachine. *See Adv opp*
Chanterelle Eugène, tobacconist, 103½ St Joseph
Chapel of St Vincent de Paul, rev. Moïse Lavallée, curate; revs. Joseph Charest and Louis Leduc, vicars, 68 Fullum
Chapel of the Miséricorde, rev. J. M. A. Brien, chaplain, 250 Dorchester
Chapedelaine Pierre, engineer, 377 Mignonne
Chapdelaine Pierre, laborer, 299 Fullum

CHAPELEAU Z., & LABELLE, BOOKSELLERS, EDITORS and BOOKBINDERS, Importers of French Religious Articles, 174 NOTRE DAME

Chapeleau Zéphirin, of Z. Chapeleau & Labelle, 371 Dorchester
Chaperon Edmond, policeman, 349 Ontario
Chapleau —, laborer, 204 Visitation
Chapleau Alphonse, currier, 316 Plessis
Chapleau Alphonse, stonecutter, 251 German
Chapleau Alphonse, tanner, 316 Panet
Chapleau Anselme, printer, 402 Champlain
Chapleau Arsène, undertaker, 19 St George
Chapleau Aug., 242 Jacques Cartier
CHAPLEAU CHARLES, printer, 11 Place D'Armes hill, h 425 St Mary
Chapleau Cyriac, of Joseph Chapleau & Son, 31 Cotté
Chapleau Elie, confectioner, 349 Amherst
Chapleau Eugène, carter, 269 Visitation

CHAPLEAU GODFROI, manufacturer of fire proof safes, iron vaults, doors, shutters, &c., Dominion Safe works, 784 Ontario, office 320 St Lawrence, h 318 St Lawrence. *See Adv p 4*

Chapleau Eugène, of Joseph Chapleau & Son, 312 Mignonne
Chapleau Ferdinand, butcher, 198 Dorchester
CHAPLEAU HON. JOS. A., Q.C., M.P.P., of Church, Chapleau, Hall & Atwater, bds at Windsor hotel, Dominion sq
Chapleau Joseph, of Joseph Chapleau & Son, 31 Cotté
Chapleau Joseph, shoemaker, 285 St Christophe
CHAPLEAU JOSEPH, & SON, book and job printers and bookbinders, 31 and 33 Cotté
CHAPLEAU JOSEPH WILFRID, foreman, 245 Amherst
Chapleau Narcisse, milk dealer, 250 Beaudry
Chapleau Noël, mason, 412 Montcalm
Chapleau Octave, printer, 50 Montcalm
Chapleau Raoul, clerk, bds at 28½ St Mary
Chapleau Rodrique, miller, 358 Seigneurs
Chapleau Thomas, saloon, 62 Jacques Cartier sq
CHAPLIN EDWARD, commission merchant, Western chambers, 22 St John, h 23 St Luke
Chapman Abel, brakeman G.T.R., 10 Seigneurs
Chapman Alex., blacksmith, 139 Canning
Chapman Alex., plumber, 533 St Bonaventure
Chapman Francis, driver, 610 Lagauchetière
Chapman Geo., carpenter, 100 St Felix
Chapman George, merchant, 42 St Matthew
Chapman Henry, laborer, 99 Dalhousie
Chapman Henry, lockman, 139 Canning

CHAPMAN HENRY, & CO., Importers and General Commission Merchants, Western Chambers, 22 St John

Chapman Mrs. Agnes H., dressmaker, 139 Canning
Chapman Mrs. Mary Ann, wid Thos., 20 St Bernard
Chapman Thomas, porter, 57 St Gabriel
Chapple Alex., accountant, 573½ St Dominique
Chapple Alfred, bookkeeper, 573½ St Dominique
Chaput A. J., of Bastien, Chaput & Cie., 273 Jacques Cartier
Chaput A. L., of Brossard, Chaput & Co., 93 St Hubert

CHAPUT ACHILLE, Wholesale and retail manufacturer and dealer in FURNITURE and COFFINS and UNDERTAKER, also UPHOLSTERER, 828 and 828½ St Catherine, Factory 271 Jacques Cartier

CHAPUT ANANIE, barber, 307 St Mary, bds at 33½ DeSalaberry
Chaput André, clerk, bds at 840 St Catherine
Chaput Chs., of L. Chaput, Fils & Cie., 34 St Famille
Chaput Chs., undertaker, 427 St Catherine
Chaput Clément, laborer, 232 Champlain
Chaput Damase, laborer, 433 Montcalm
Chaput Dolphis, painter, 46 Barré
Chaput J. Bte., laborer, r 197 Maisonneuve
Chaput James, laborer, 251 Beaudry
Chaput Jean, carpenter, r 396 Montcalm
Chaput Jean, mason, 351 Beaudry
Chaput Jos., carter, 145 Beaudry

Roofs Repaired. Moderate Charges. JOS. JAMES & CO., Latour cor Busby Lane

E. CHANTELOUP,

IRON AND BRASS FOUNDER,

LIGHT AND ORNAMENTAL

Castings.

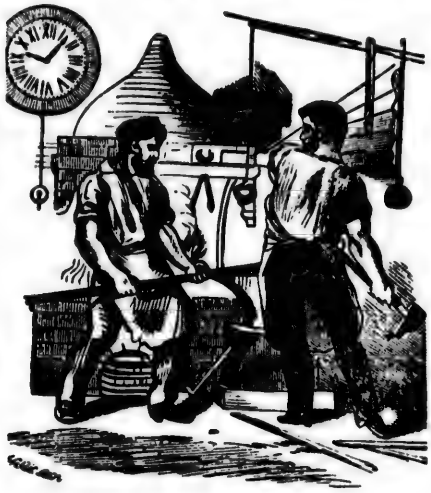

Candelabras,

IN NEW DESIGNS,

AND

VAULT DOORS, IRON COLUMNS

Locomotive and Car Fittings, Telegraphic and Electrical Instruments and Supplies, Fire Alarm Apparatus, Artistic Bronzes, Church Ornaments, Lamps and Gasaliers, Copper Works, Cooking Ranges for Hotels, Hospitals and Private Houses.

MANUFACTURER OF

CHURCH TOWER CLOCKS

AND

Locomotive Bells,

INCLUDING CHIMES AND PEALS.

GAS AND COAL OIL BURNERS OF ALL DESCRIPTIONS.

STEAM FITTINGS, COIL SCREENS, HOT WATER AND STEAM APPARATUS, FRENCH WINDOW FASTENERS AND ESPAGNOLETTES, RAILWAY SUPPLIES OF ALL DESCRIPTIONS, ELECTRIC APPARATUS AND SUPPLIES, BUILDERS' HARDWARE.

OFFICE AND WORKS,

587 to 593 CRAIG STREET,

MONTREAL.

THE SUN LIFE HAVE ASSETS $911,132.92; POLICY LIABILITY $348,905.08

Chaput Jos., laborer, 2 Allard
Chaput Joseph, plumber, 308 Lafontaine
Chaput Joseph, pork butcher, stall 34 Bonsecours market, h 14 Maple st, St Jean Baptiste village
CHAPUT L., FILS & CIE, groceries, wines and liquors, wholesale, 303 Commissioners cor St Peter
Chaput Laurie, cigar packer, r 149 Panet
Chaput Ludger, of Brossard, Chaput & Co., 93 St Hubert
CHAPUT & MASSÉ, fancy dry goods and millinery, tailoring and dressmaking; cheap oilcloth and carpet; 17 St Joseph opp American house
Chaput Maxime, laborer, r 137 Panet
Chaput Médard, carter, 244 Maisonneuve
Chaput Médore, laborer, 63 Champlain
Chaput Moïse, laborer, 311 Logan
Chaput Mrs. Éloise, wid G., 362 Maisonneuve
Chaput Mrs. J., wid Joseph, 135 Panet
Chaput Mrs. L., wid Chas., 273 Jacques Cartier
Chaput Narcisse, laborer, 322 Beaudry
Chaput Ovila, undertaker, 93 St Catherine, h 99 Maisonneuve
Chaput Philip, of Chaput & Massé, 39 Latour
Chaput Solomon, 355 Maisonneuve
Chaput Stanislas, grocer, 35 Logan
Chaput Telesphore, clerk, bds at 840 St Catherine
Charbonneau Adolphe, saloon, 36 Recollet
Charbonneau Agapite, blacksmith, 170 St Christophe
Charbonneau Al., grocer, 292 Jacques Cartier
Charbonneau Alfred, barkeeper, 57 Co mmon
Charbonneau Alfred, contractor, 135½ St André
Charbonneau Alfred, shoemaker, 242 Jacques Cartier
Charbonneau Alfred, shoemaker, 100 Panet
Charbonneau Alphonse, tobacconist, 143 Montcalm
Charbonneau Antoine, joiner, 198 Montcalm
Charbonneau Arthur, shoemaker, 64 Beaudry
Charbonneau Auguste, shoemaker, 88 Champlain
Charbonneau Basil, messenger, r 365 Beaudry
Charbonneau C., tobacconist, 696 St Catherine
Charbonneau Chs., carter, r 188 Aqueduct
Charbonneau Chs, clerk, 347 Amherst
Charbonneau Charles, joiner, 249 St Dominique
Charbonneau Clément, machinist, 102 Plessis
Charbonneau Cyrille, joiner, 33 Napoleon
Charbonneau Désiré, carter, 359 Montcalm
Charbonneau E., bookkeeper, 185 Lagauchetière
Charbonneau Ed., carter, 30 Arcade
Charbonneau Emilien, laborer, 14 Robin
Charbonneau Emilien, moulder, 554 Albert
Charbonneau Ephrem, grocer, 163 Dorchester
CHARBONNEAU F. C., secretary-treasurer Hudon Cotton Mills Co., 283 Commissioners, h 58 Berri
Charbonneau F. X., wheelwright, 76 Fulford, h 24 Dominion
Charbonneau France, joiner, 444 Seigneurs
Charbonneau Frs., tobacconist, 719 St Catherine
Charbonneau Frs., trader, 3 St Gabriel market, h 53 Montmorenci
Charbonneau Frs. X., shoemaker, 73 Champlain
Charbonneau Frs. X., trader, 61 St Catherine
Charbonneau George, 93 Maisonneuve
Charbonneau Godfroi, carter, 402 Beaudry
Charbonneau Godfroi, plasterer, 2 Parker
Charbonneau Guillaume, mason, r 99 Beaudry
Charbonneau H., blacksmith, 755½ Ontario
Charbonneau I., laborer, 23 Payette
Charbonneau Isidore, laborer, 64 St Hypolite lane
Charbonneau J. Bte., carter, 109 Wolfe
Charbonneau J. B., cooper, 540 St Catherine, h 133 Beaudry
Charbonneau J. Bte., dry goods, 401½ and 403 St Joseph
Charbonneau J. Bte., laborer, 341 Maisonneuve
Charbonneau J Bte, laborer, r 412 Panet
Charbonneau J. Bte., laborer, 310 Panet
Charbonneau J. Bte., saw repairer, 133 Beaudry
Charbonneau Jean, shoemaker, 23 Bishop lane
Charbonneau Joachim, tailor, 203 Sanguinet
Charbonneau Jos., 237 Cadieux
Charbonneau Joseph, fruit dealer, Bonsecours market, h 92 Champlain
Charbonneau Joseph, joiner, r 519 Dorchester
Charbonneau Jos., joiner, 210 Sanguinet
Charbonneau Joseph, laborer, 334 Fullum
Charbonneau Jos., laborer, r 41 Versailles
Charbonneau Joseph, milk dealer, 317 Papineau road
Charbonneau Jos., plumber, r 12 St Margaret
Charbonneau Joseph, shoemaker, 363 Jacques Cartier
Charbonneau Jos., tailor, 383 Mignonne
Charbonneau Joseph, tailor, 219 Montcalm
Charbonneau Jos., jun, trader, 92 Champlain
Charbonneau Joseph, sen., joiner, 92 Champlain
Charbonneau Jos. A., laborer, 5 Manufacturers
Charbonneau L. L., bookkeeper, 122 St Denis
Charbonneau Léon, carter, 237 Cadieux
Charbonneau Léon, laborer, Monet lane
Charbonneau Louis, baker, r 235 St Joseph
Charbonneau Louis, machinist, 13 St Charles Borromée
Charbonneau Louis, pianomaker and iron worker, 13 and 19½ St Charles Borromée
Charbonneau Louis, shoemaker, 17 Bishop lane
Charbonneau Louis F., 121 St Alexander
Charbonneau Ls. H., bookkeeper, 185 German
Charbonneau Louis J., plasterer, 576 St Dominique
Charbonneau M., carter, 337 Amherst
Charbonneau M., stove dealer, 219 St Elizabeth
Charbonneau Maxime, laborer, r 179 St Paul
Charbonneau Michel, blacksmith, 4 Perthius
Charbonneau Michel, carpenter, 577 Albert
Charbonneau Miss Justine, dressmaker, 477 Craig
Charbonneau Miss Therèse, dressmaker, 491½ St Mary
Charbonneau Mrs., 235 Mignonne
Charbonneau Mrs. A., wid J. B., r 139 Sanguinet
Charbonneau Mrs. C., wid Magloire, 21 St Joseph
Charbonneau Mrs. E., wid J. Bte., 65 Visitation

The Cheapest and Best Roofing is BROKENSHIRE'S Cement. JOS JAMES & CO.

OUR REVOLVING BOOK CASES A SUCCESS, TEES & CO., 11 ST BONAVENTURE ST

Charbonneau Mrs. Henriette, wid Louis, 187 German
Charbonneau Mrs. M., wid Dominique, r 47 St Dominique
Charbonneau Mrs. M., wid Trefflé, charwoman, 7 Allard
Charbonneau Mrs. V., wid O., r 193 Lafontaine
Charbonneau Nap., of Trudel, Charbonneau, Trudel & Lamothe, 108 Drolet
Charbonneau Nap., storeman, 49½ St Mary
Charbonneau Olivier, cigars and tobacco, 135 Dorchester
Charbonneau Olivier, laborer, 284 Maisonneuve
Charbonneau Onésime, contractor, 247 Beaudry
Charbonneau Onésime, plasterer, 12 St Alphonse
Charbonneau Philéas, barber, 177 Lagauchetière
Charbonneau Pierre, bookbinder, 99 St Hypolite
Charbonneau Pierre, laborer, 23 St Pierre lane
Charbonneau Prospère, laborer, 585 St Lawrence
Charbonneau Stanislas, carter, 237 Cadieux
Charbonneau Wilfred, laborer, 45 St Rose
Charbonneau Wm., shoemaker, 115 Lagauchetière
Charbonneau Xavier, laborer, 11 St Pierre lane
Chardon Felix, tinsmith, 581½ St Joseph
Charest Alex., laborer, 117 Canning
Charest Elzéar, laborer, 311 Plessis
Charest Emery, cabinetmaker, 18 Payette
Charest Eustache, grocer, 647 St Dominique
Charest F. X., 58 St Louis
Charest Isaïe, joiner, 383 Ontario
Charest J. Bte., carpenter, 193½ Plessis
Charest Joseph, agent, 85½ Ontario
Charest Joseph, laborer, 395 Montcalm
Charest Louis, laborer, 117 Canning
Charest Mag., polisher, 317 Jacques Cartier
Charest Mrs. Olympe, wid Jos., 194 Richmond
Charest Olivier, shoemaker, 12 Chenneville
Charest Pierre, shoemaker, 317 Wolfe
Charest Samuel, commercial traveller, 200 St Christophe
Charest Ulric, cabinetmaker, 38 St Martin
Charest Wilbrod, engineer, 60 Iberville
Charest Xavier, laborer, 149 St Martin
Charette Arthur, moulder, 217 Barré lane
Charette Damase, joiner, 323 Papineau road
Charette Edmond, laborer, 9 Lusignan
Charette Félix, laborer, 430 Visitation
Charette F. X., blacksmith, 9 Lusignan
Charette François X., laborer, 19 Chaboilles
Charette George, carter, r 128 St Martin
Charette Hermas, bookkeeper, bds at 235 St Hypolite
Charette Jos., carter, r 101½ St Martin
Charette Joseph, joiner, 53 Leroux
Charette Joseph, paints, oils, &c., 456 St Joseph, h 456½ St Joseph
Charette Louis, laborer, 219 Barré lane
Charette Louis, moulder, 24 Albert lane
Charette Mrs. P., wid F. X., Monet lane
Charette Philip, laborer, 219 Barré lane
Charette Pierre, laborer, 217 Barré lane
Charette Pierre F., blacksmith, 6 Perthius
Charette rev. Jos., vicar St Vincent de Paul chapel, 138 St Catherine
Chariault Charles, plumber, 244 Visitation
Charland Alfred, law student, 158 St Christophe
Charland Denis, shoemaker, 313 Panet
Charland Edmond, shoemaker, 202 Wolfe
Charland Frédéric, designer, 83 Campeau
Charland J. B., laborer, 361 Logan
Charland Joseph, stonecutter, 232 St Charles Borromée
Charland Léon, shoemaker, 254 Amherst
Charland Magloire, customs officer, 85½ Sanguinet
Charland Mrs. Louise, wid Jos., 313 Panet
Charland Napoléon, dealer in fruits and vegetables, 3 St Antoine market, h Commissioners
Charland Ovila, shoemaker, 311 and 311½ Panet
Charland Pierre, shoemaker, 217 Maisonneuve
Charland Régis, bailiff, 228 St Christophe
Charland Saul, laborer, 51 Leroux
Charland Siméon, clerk, 534 Mignonne
Charland Théophile, laborer, r 431 Panet
Charlebois A., of A. Charlebois & Co., 455 Sherbrooke
CHARLEBOIS A., & CO., grocery brokers, commission merchants and agents for Goodderham & Worts, Toronto, 30 St Sacrament
Charlebois Ant., joiner, 274 Craig
Charlebois Antoine, of A. Charlebois & Co., 455 Sherbrooke
Charlebois Antoine, trader, 276 St Lawrence
Charlebois Arthur, painter, 28 St Felix
Charlebois Basile, wood dealer, bds at 71 Inspector

CHARLEBOIS C. T.,
HOUSE, SIGN & FRESCO PAINTER,
890 ST CATHERINE, h 892

Charlebois Emmanuel, driver, 21 St Elizabeth lane
Charlebois F. C., of M. C. Charlebois & Co., 317 St Joseph
CHARLEBOIS H., groceries, wines, liquors and provisions, 96 McGill cor William, h 14 Osborne
Charlebois Isidore, agent for Gallagher & Gautnier, 335 Sherbrooke
Charlebois J. O., bookkeeper, bds at 71 Inspector
Charlebois Jean, trader, 50 Barré
Charlebois Joachim, carter, 2 Schoolhouse
Charlebois Jos., fruits and vegetables, stand 17 St Antoine market
Charlebois Joseph H., confectioner, 319 Wolfe
CHARLEBOIS L. B. ALFRED, dealer in dry goods, groceries, hardware and produce, Ste Marie, h L'Ange Gardien, Laprairie
Charlebois Léandre, carter, 15 Rolland
Charlebois Luc, grocer, 227 St Urbain
Charlebois Luc, joiner, 690 Mignonne
Charlebois Ludger, baggageman G.T.R., 33 Versailles
Charlebois M. C., & Co., dry goods, 317 St Joseph
Charlebois Miss Henriette, 13 St Margaret
Charlebois Moïse, printer, r 41 Versailles
Charlebois Mrs. Sophie, wid Moïse, dressmaker, 353 Seigneurs

LE MONDE, Largest circulation of any FRENCH PAPER—Guaranteed

J. R. MARTIN, STEAM LITHOGRAPHER, MUSIC TITLES, &c., 16 ST BONAVENTURE ST

CHARLEBOIS P. L., M.D., physician and surgeon, 217 Amherst
Charlebois Peter G., freight agent, 149 Lavalav
Charlebois Romuald, clerk, 10 Chenneville
Charlebois Théo., laborer, 302 St Bonaventure
Charlebois William Albert, general freight agent, 10 Port, h 48 City Councillors
Charlton Mrs. Margaret, wid John, 420 Bleury
Charlton Thomas, clerk, 68 Conway
Charpentier C. F., of Magor & Charpentier, 156 Amherst
Charpentier Chas., carpenter, 7 Dominion
Charpentier Cléophas, laborer, 359 Wolfe
Charpentier Félix, laborer, r 231 Plessis
Charpentier Flavien, gilder, 156 Amherst
Charpentier J. Bte., trader, stand 9 Bonsecours market, h 259 Visitation
Charpentier Joseph, carter, 77 Plessis
Charpentier Magloire E., advocate, 203 Notre Dame, h 194 St Denis
Charpentier Miss Emma, sewer of shoe uppers, 363 Ontario
Charpentier Miss M., dressmaker, 86 Montcalm
Charpentier Miss Marie Lina, r 47 St Dominique
Charpentier Mrs., wid Pierre, 13 Charlotte
Charpentier Mrs Louise, wid Jos., 386 Plessis
Charpentier Nap., laborer, 368 Plessis
Charpentier Siméon, laborer, 7 Dominion
Charpentier Sylvain, carter, r 411 Plessis
Charpentier Théo., of Deblois & Charpentier, 381 St Dominique
Charpentier Treffé, joiner, r 67 Champlain
Charretier Charles, carter, r 364 Montcalm
Charretier F. X., joiner, r 300 Montcalm
Charretier Joseph, laborer, 327 Maisonneuve
Charretier Léon, customs officer G.T.R., 47 Versailles
Charretier Mrs. D., wid E., 696 St Lawrence
Charrette Félix, laborer, r 405 Visitation
Charrette Félix, laborer, 105 Dufresne
Charrette Hilaire, mason, 201 St Dominique
Charrette J. Bte., 201 St Dominique
Charrette Joseph, laborer, 17 St Alphonse
Charrette Pierre, carpenter, 235 St Hypolite
Charrette Théophile, laborer, 563 Albert
Charron Adolphe, milkman, r 348 Maisonneuve
Charron Adolphe, shoemaker, r 414 Panet
Charron Augustin, mason, 247 Ontario
Charron B., laborer, 455 Amherst
Charron C., shoemaker, 345 Ontario
Charron C., shoemaker, r 419 Panet
Charron Edmond, clerk, 188 St Constant
Charron Emery, carpenter, 29 Jacques Cartier
Charron Félix, tailor, 79 St Joseph
Charron J. B., shoemaker, 419 Panet
Charron Joseph, laborer, 457 Panet
Charron Marcelin, trunkmaker, 172, 174 and 176 St Joseph, res at Hochelaga
Charron Noël, laborer, 56 Quesnel
Charron Philéas, cigarmaker, 453 Amherst
Charron Patrick, nailmaker, r 557 Albert
Charron Siméon, trader, stand 10 Bonsecours market, h 112 Montcalm
Charron Théo., joiner, 26 Boyer
Charron Ulric, fireman, 41 Forgue av
Charron William, joiner, 359 Seigneurs
Chartier Alexis, driver, 35 St Pierre lane
CHARTERS EDWARD, butcher, stalls 32 and 33 St Ann's market, h 21 Lusignan
Chartier François, 342 Logan
Chartier François, bricklayer, 247 Panet
Chartier François, bricklayer, 245 St Catherine
Chartier Joseph, laborer, r 193½ Beaudry
Chartier Julien, perfumer, 320 St Urbain
Chartier Moïse, moulder, 433 St Mary
Chartier Xavier, carter, 354 Panet
Chartrand A. J., law student, 6 St Charles Borromée
Chartrand Abel, joiner, r 244½ St Constant
Chartrand Alphonse, blacksmith, 164½ Visitation
Chartrand Alp., contractor, 143½ Dorchester
Chartrand Amédée, joiner, 77 Berri, h r 92 Berri
Chartrand Antoine, joiner, r 322 Montcalm
Chartrand Charles, laborer, 256 Sanguinet
Chartrand Chs., of D. Nicholson & Co., 615 Upper Sanguinet
Chartrand Damase, painter, 62 Versailles
Chartrand E., joiner, 514 Ontario
Chartrand Edouard, painter, r 215 Plessis
Chartrand Félix, tinsmith, 309 Seigneurs
Chartrand Ferd., joiner, 340 Wolfe
Chartrand George, shoemaker, 8 Louis Hypolite
Chartrand Henri, laborer, 83 Dufresne
Chartrand J. Bte., blacksmith, 48 Fortier
Chartrand J. Bte., clerk, 283 St Hubert
Chartrand J. Bte., joiner, 244 Panet
Chartrand J. Bte., laborer, 317½ Jacques Cartier
Chartrand Jos., laborer, r 47 St Philip
Chartrand Joseph, notary and commissioner, 42 St Vincent, h 111 St Lawrence, St Louis of Mile End
Chartrand Jos., tobacconist, 690 St Lawrence
Chartrand Louis, laborer, 28 Amherst
Chartrand Louis, of Chartrand & Patenaude, 208 Cadieux, St J. Bte. village
Chartrand Louis, shoemaker, 214 St Constant
Chartrand Michel, joiner, 571 St Bonaventure
Chartrand Moïse, blacksmith, r 164 Visitation
Chartrand Mrs. A., wid François, 617 Upper Sanguinet
Chartrand Mrs. Amable, wid Louis, 342 Jacques Cartier
Chartrand Mrs. E., wid William, 56½ Fullum
Chartrand Mrs. F., wid J. Bte, 562 Mignonne
Chartrand Mrs. F., wid Paul, 253 St Christophe
Chartrand Mrs. Marie, wid F. X., 62 Fullum
Chartrand Mrs. Marie Louise, wid Nazaire, 43 Wolfe
Chartrand Mrs. Virginie, wid Jos., 160 Murray
Chartrand Narcisse, joiner and contractor, 243 Sanguinet
CHARTRAND & PATENAUDE, importers and dealers in coal and wood of all kinds, wholesale and retail, 352 Craig opp Viger garden. *See Adv p 11*
Chartrand Paul, mason, 13 St Emery
Chartrand Pierre, bookkeeper, bds at 107 St Louis
Chartrand Pierre, contractor, 170 St George
Chartrand Pierre, shoemaker, r 68 Lagauchetière
Chartrand R., grain and provision merchant and contractor, 110 St Dominique, h 6 St Charles Borromée

Gravel Roofing at Lowest Prices for First-class Work. JOSEPH JAMES & CO.

F. FORREST, 300 ST PAUL ST, SPECIAL MANURES FOR BEET ROOT SUGAR, Etc., Etc.

Chartrand Pierre J., agent, 1 Commissioners
Chartrand Raphaël, policeman, 206 Maisonneuve
Chartrand Rod., joiner, 514 Ontario
Chartrand Stanislas, grocer, 312 Panet
Chartrand Stanislas, joiner, 2 Nonancourt
Chartrand Stanislas, joiner, 302 Wolfe
Chartrand Ulric, carpenter, 12 Nonancourt
Chartrand Victor, joiner, r 140 Maisonneuve
Chartrand Xavier, joiner, r 206 Maisonneuve
Chartrand Xavier, picture frame maker 475 St Lawrence
Chartrey Mrs. Lisette, wid Pierre, 19 Wolfe
Chartries James, storeman, 788 St Bonaventure
Chase Edward, clerk, 498 Albert av
Chase J., P. O. clerk, 230 St Martin
Chase J. Herbert, manager, bds at 1158 St Catherine
Chase Mrs. Jane, wid Joseph, 230 St Martin
Chassé Alfred, machinist, 630 St Joseph
Chassé Frs. X., shoemaker, 25 Chaboillez
Chassé Moïse, carpenter, 158 Champlain
Chassé Mrs. M., wid Thomas, 367 Panet
Chassé Xavier, shoemaker, 28 Robin
Chateauvert Honoré, bookkeeper, bds at 12 St Dominique
Chatel Gilbert, laborer, r 159 Panet
Chatel M., carter, 205 Seigneurs
Chatelle Damase, tailor, 445 St Joseph
Chatelle Jos., laborer, r 614 Mignonne
Chatelle Mrs. L., wid Gédéon, 426 Montcalm
Chatigny Albert, professor, 239 German
Chatigny Mrs. Edesse, seamstress, 140 St Dominique
Chatillon F., of Delisle & Chatillon, 164 Workman
Chatwin Ambrose, machinist, 25 Cadieux
CHAUMETTE LOUIS, livery, boarding and sale stables, 110 Notre Dame
Chauret Daniel, of Chauret & Laniel, 210½ Lagauchetière
Chauret & Laniel, grocers, 79 Amherst cor Lagauchetière
Chaussé A., shoemaker, bds at 10 Vitré
Chaussé Charles, architect, measurer, &c., office 242 St James, bds at 207 St Charles Borromée
Chaussé Ed., contractor, 254 Mignonne
Chaussé Félix, laborer, 226 Champlain
Chaussé Frs., veterinary surgeon, 294 Plessis
Chaussé Geo., joiner, 365 Mignonne
Chaussé J., contractor, 207 St Charles Borromée
Chaussé Louis, shoemaker, 430 Visitation
Chaussé Médard, bailiff, 33 St Vincent, h 295 Jacques Cartier
Chaussé Misses, seamstresses, 207 St Charles Borromée
Chaussé Miss M. H., florist, &c., 207 St Charles Borromée
Chaussé Moïse, carter, 244 Ontario
Chaussé Mrs. L., wid Ed., grocery, 399 Beaudry
Chaussé Sulpice, policeman, 289 Maisonneuve
CHAUVEAU HON. P. J. O., sheriff, Court house, 177 Notre Dame, bds at Richelieu hotel, 45 St Vincent
Chauvin J. B., nailer, 69 Menai
Chauvin Jacques, blacksmith, 90 Beaudry
Chauvin Louis, trader, 63½ Dufresne
Chauvin Mrs. M., wid J. B., 207 St Bonaventure
Chayer J. Bte., driver, r 99 Maisonneuve
Chavoyer Moïse, laborer, 102 Dufresne
Chayer Mrs. C., wid Benj., 21 Mondelet
Chayer Oct., cooper, 433 Plessis
CHECKERS OFFICE G.T.R., Point St Charles
Checketts Wm., engineer G.T.R., 113 Forfar
Checkley Jonas, coachman, 131 St Alexander
Chedleur Benjamin, blacksmith, 142 Champlain
Cheesbrough W. A., druggist, bds at 624 Lagauchetière
Cheese William E., 364 Mountain
Cheeseman James, agricultural chemist, 26 Hospital, h 74 Plymouth grove
Cheeseman Robt., glass blower, bds at 196 Parthenais
Cheevers Wm., laborer, 49 Dupré lane
Cheif William, laborer, 476 William
Chenard Philippe, machinist, 303 Lafontaine
Chenet Adolphe, policeman, 72 Maisonneuve
CHENETTE CLÉOPHAS, wood dealer and saloon, 221 Seigneurs, h 223 Seigneurs
Chenette Jean Bte., laborer, 73 Dominion
Chenevert Cuthbert, law student, bds at 16½ St Elizabeth
CHENEY GILMAN, superintendent Canadian Express Co., office No. 2, up-stairs, Express buildings, 82 St François Xavier, h 737 Dorchester
Chenevert Antoine, of Chenevert & Bourassa, Papineau sq cor Craig
CHENEVERT & BOURASSA, joiners, 77 Craig. *See A v p* 14
Chénier —, carter, 19 Amherst
Chénier Antoine, joiner, 393 Papineau road
Chénier Cyprien, caretaker, 433 Craig
Chennell Thomas, checker, 46 Mance
Chennell W. R., clerk G. T. R. general freight agent's office, 102 Fulford
Chenneville F. Xavier, shoemaker, 295 Lafontaine
Cherrier Adolphe, clerk Circuit court, 154 St André
CHERRIER COME SERAPHIN, Q.C., advocate, president La Banque du Peuple, 15 St Vincent, h 316 Lagauchetière
Cherry Arthur, laborer, 16 Eleanor
Cherry Robert, blacksmith, 87 Dalhousie, h 135½ Wellington

CHESEBROUGH MANUFACTURING CO., Manufacturers of VASELINE, agency 246 Notre Dame

CHESSAR GEORGE, general cabinetmaker, 127 Mountain, h 146 Mountain. *See Adv p* 11
Chessar Mrs. Margaret, wid Wm., 146 Mountain
Chester John, builder, 83 German
Chester Wm., saloon, 623 Craig, h 621 Craig
Chester Wm. E., builder, 389 Lagauchetière
Chester's Cure, 389 Lagauchetière
Chestnut Miss Anna Lucy, dressmaker, 8 Anderson
Chestnut R. S., druggist's clerk, 257 St Dominique
Chevalier Chs., grocer, 246 Montcalm
Chevalier Cyrille, cooper, 55 St Ignace
Chevalier Dolphis, carter, 62 Montana

LE MONDE, cor NOTRE DAME and ST GABRIEL STS

THE SUN'S UNCONDITIONAL POLICIES ARE ALWAYS IN FORCE WITHOUT EXTRA PREMIUM

Chevalier Edouard, trader, 37 Beaudry
Chevalier F. X., grocer, 313 Wolfe, h 315 Wolfe
Chevalier Gédéon, joiner, 124 Wolfe

CHEVALIER J. B., Veterinary Surgeon, 384 Craig, bds at 15 Jacques Cartier sq

Chevalier J. Bte., shoemaker, 156 Manufacturers
Chevalier Jos., baker, 90 Beaudry
Chevalier Joseph, bottler, 211 St Dominique
Chevalier Jos., merchant, 110 St André
Chevalier Joseph, of Chevalier & Lamontagne, 110 St André
Chevalier Joseph, saloon, 285 Visitation
Chevalier Jos., shoemaker, r 371 Beaudry
CHEVALIER & LAMONTAGNE, dry goods, 633 St Catherine
Chevalier Louis, 20 St Denis
Chevalier Louis, cabinetmaker, r 219 Lagachetière
Chevalier Narcisse, law student, 113 Sanguinet
Chevalier Narcisse, shoemaker, 265 Mignonne
Chevalier Nazaire, shoemaker, 14 Nonancourt
Chevalier Philibert, joiner, 178½ Dorchester
Chevalier Toussaint, 88 Montcalm
Chevaudier Cyprien, shoemaker, r 298 Amherst
Chevigny Joseph, shoemaker, 10 Leduc lane
Chevigny Jos. O. E., driver, 266 German
Chevrefils Mrs. Margaret, wid Pierre, 35 Richardson
CHICAGO AND GRAND TRUNK RAILWAY CO., Jos. Hickson, president, office 120 St Etienne, Point St Charles
Chicoine Tous., joiner, 377 Seigneurs
Chidlon Robert, laborer, r 10 Champlain
Childs Charles, manufacturer boot and shoe lasts, 872 Dorchester
Childs Geo., of G. Childs & Co., 176 Mountain

CHILDS GEORGE, & CO., IMPORTERS AND WHOLESALE GROCERS, 20 and 22 St François Xavier

Childs George A., 176 Mountain
CHIMNEY SWEEPS, A. Morin, Rémi Courcelles and Placide Clément, masters, City hall, 139 Notre Dame
CHINA AND JAPAN TEA CO., 91 St Lawrence, 342 St Joseph, 465 St Mary and 623 St Catherine, Stroud Bros., proprietors
Chinic Jean, trader, 245½ St Urbain
Chipchase James, cabinetmaker, 13 Mayor
Chipchase Nedby, cabinetmaker, 552 Dorchester
Chipchase William, cabinetmaker, 539 St Bonaventure
Chipman Frederick S., of Chipman, Renaud & Co., 79 Mansfield
CHIPMAN JAMES B. M., manager for the Dominion of the Briton Medical and General Life Association, and Briton Life Association (limited), 12 Place d'Armes, h 79 Mansfield. *See Adv opp*
CHIPMAN WARWICK W. L., inspector Merchants' Bank of Canada, 203 St James, h 1766 St Catherine

CHIPMAN, RENAUD & CO., Manufacturers of LEATHER BELTING, &c., 124 and 126 Queen

Chiquette Benj., shoemaker, 323 Jacques Cartier
Chiquette Alfred, bdg hse, 5 and 7 Victor
Chisholm Alex., builder, Hibernian road
Chisholm Alexander, clerk, 36 St Justin
Chisholm Alex., produce and commission merchant, 36 St Peter, h 397 Dorchester
Chisholm C. J., broker and general commission agent, 5 St Sacrament, h 149 Metcalfe
CHISHOLM C. R., of C. R. Chisholm & Co., and of Dominion News Co., 190 St Bonaventure
CHISHOLM C. R., & CO., publishers and proprietors of the International Railway and Steam Navigation Guide and Chisholm's All Round Route, 190 St Bonaventure
Chisholm G. F., bread driver, 12 Desrivières
Chivé Theobald, druggist, 613 St Mary
Choette H. T., tailor, 132 Centre
Cholette André, laborer, 254 Beaudry
Cholette Charles J., clerk, 87 German
Cholette Cyprien, bookkeeper, 87 German
Cholette H. A., law student, 87 German
Cholette H. T., tailor, 87 German
Chomeau Edouard, laborer, 77 Chatham
Choquet Ambroise, secretary-treasurer La Fabrique, 42 St Sulpice, h Côte des Neiges
Choquet Azarie, notary, 308 St Joseph
CHOQUET F. X., B.C.L., advocate, 38 St James, h 26 St Elizabeth
Choquet Joseph, dyer, 250 Amherst
Choquet Louis, hatter, 133 Visitation
Choquette E., policeman, 316 Amherst
Choquette Ignace, foreman, 89 Dufresne
Choquette Joseph, policeman, 40 Wolfe
Choquette Mrs. Henriette, wid E., 284 Richmond
Choquette Nap., tobacconist, 47 Chaboillez sq, h 49 Chaboillez sq
Choquette Néré, finisher, 38 Albert
Choquette Néré, machinist, 241 St Joseph
Chouinard Alexis, clerk, 31 St André
Chouinard Alfred, clerk, 86 Sanguinet
Chouinard Israël, laborer, r 169 St Martin
Chouinard Mrs. Marie, wid A., 256 Maisonneuve
Chouinard Théophile, laborer, 258 Maisonneuve

CHOULES JAMES, CONFECTIONER. Wedding Cakes made to order, and Evening Parties supplied at shortest notice. 144 St Denis, h do

Choules Mrs. Mary Ann, wid Rich., 125 Nazareth
Chown Albert, druggist, bds at 87 Cathedral
Choyer Jos., laborer, 260 Maisonneuve
Choyer Jos., laborer, r 201 Maisonneuve
Choyer Régis, laborer, r 121 Maisonneuve
Chrétien —, agent, 181 Chatham
Chrétien J. B., laborer, 434 Seigneurs
Chrétien Jean, shoemaker, 155 German
Chrétien Jos., laborer, r 527 Albert
Chrétien L. H., 237 St James, h 60 Plymouth grove

Brokenshire's Cement Roofing Guaranteed for 10 years. Joseph James & Co.

BRITON
LIFE ASSOCIATION

(LIMITED.)

PAID UP CAPITAL,

£50,000 STERLING

THE

REDUCED RATES OF "THE BRITON

Wiil compare favorably with those of any Company doing business in the Dominion.

CHIEF OFFICE,

429 STRAND, LONDON.

HEAD OFFICE FOR CANADA;

12 Place d'Armes, Montreal.

JAMES B. M. CHIPMAN,

MANAGER FOR CANADA

AGENTS WANTED.

Chrétie
Chrétie
Lawr
CHRIS
W. B.
ven. V
Montr
senior
rev. J
Georg
beadle
Unive
CHRIST
clerk,
Christian
brothe
garet
CHRIST
ther Re
Albani
directo
rev. bro
tors of
Christian
Christian
rector,
Christian
director
Christian
principa
Christian
Arnold,
Christian
Fabien,
CHRISTI
St Henr
st, Town
Christie A
St Vince
Christie A
CHRISTIE
turers, W
Christie C
Christie D.
Christie He
Christie J
Co, 79 C
Christie Mr
Christie Wi
Christie Wi
Christin A.,
ford
Christin A.
Christin Ad
Christin Ad
Christin E.,
Christin Hen
Christin Jan
Christin Jos
164 Notre
CHRISTIN
345 Mignon

CHRIST
Soda
Maple
facture

TEES & CO., UNDERTAKERS' SUPPLIES, WHOLESALE, 11 ST BONAVENTURE ST

Chrétien Mathias, joiner, 54 Montana
Chrétien Mrs. M., wid Joseph, tailoress, 251 St Lawrence
CHRIST CHURCH CATHEDRAL, Right Rev. W. B. Bond, LL D., Lord Bishop of Montreal; ven. W. T. Leach, D.D., LL.D., archdeacon of Montreal; rev. Maurice S. Baldwin, M.A., senior canon, rector of the parish of Montreal; rev. J. Frédéric Renaud, assistant minister; George Freeman, vestry clerk; R. Noble, beadle, St Catherine between Union av and University
CHRIST CHURCH VESTRY, George Freeman, clerk, Union av
Christian Brothers Commercial academy, rev. brother Narcissus Denis, director, 35 St Margaret
CHRISTIAN BROTHERS SCHOOL, rev. brother Reticeus, provincial visitor; rev. brother Albanius, visitor; rev. brother Gédéon, director; rev. brother Probatus, procurator; rev. brothers Oderic and Symphronian, directors of Novices, 50 Cotté
Christian Brothers school, 520 Lagauchetière
Christian Brothers school, brother Andaine, director, 105 Dorchester
Christian Brothers school, brother Maurilius, director, 322 Richmond
Christian Brothers school, brother Maurilius, principal, 141 St Martin
Christian Brothers St Ann's school, brother Arnold, principal, 115 and 121 Young
Christian Brothers St James school, brother Fabien, director, 119 St Denis
CHRISTIAN BROTHERS SCHOOL, Town of St Henry, Bro. Elphinien, director, St Peter st, Town of St Henry
Christie A., journalist, bds at Richelieu hotel, 41 St Vincent
Christie Alex., laborer, r 107 Dalhousie
CHRISTIE, BROWN & CO., biscuit manufacturers, W. C. Auld, manager, 61 St James
Christie Chas. T., bookkeeper, 38 Osborne
Christie D., blacksmith G.T.R., 151 Magdalen
Christie Henry, fitter G.T.R., Hibernian road
Christie John, inspector Montreal Telegraph Co, 79 Cathcart
Christie Mrs. M. A., wid P. M., 37 Shuter
Christie Wm., carter, 131 Poupart
Christie William, 46 St Constant
Christin A., advocate, 38 St Vincent, h 27 Gosford
Christin A., joiner, 330 Ontario
Christin Adolphe, clerk, 203 Jacques Cartier
Christin Adolphe, joiner, r 387 Mignonne
Christin E., grocer, 387 Beaudry, h 400½ Ontario
Christin Henri, bookkeeper, 205 Jacques Cartier
Christin James, grocer, 190 Visitation
Christin Joseph, fancy and staple dry goods, 164 Notre Dame, h 205 Jacques Cartier
CHRISTIN JOSEPH, grocer, 343 Mignonne, h 345 Mignonne

CHRISTIN JOSEPH, & CIE., Soda Water, Ginger Ale, Birch Beer, Maple Beer and Champagne Cider manufacturers, and ICE dealers, 149 Sanguinet

Christin Joseph, heater, 153 Aqueduct
Christin Joseph, of Joseph Christin & Cie., 147 Sanguinet
Christmas C. H., of Orr & Christmas, 281 St Hubert
Christmas T. H., of Orr & Christmas, 281 St Hubert
Christy Mrs. E., wid R., 85 Visitation
Christy Robert, moulder, 64 Wolfe
Christy Timothy, plumber, r 809 Ontario
CHURCH, CHAPLEAU, HALL & ATWATER, advocates, barristers, commissioners, 131 St James
CHURCH HOME, in connection with the Church of England, Mrs Mary Gardham, matron, 116 University
CHURCH HON L. RUGGLES, Q.C., of Church, Chapleau, Hall & Atwater, bds at St Lawrence hall, 139 St James
Church James, foreman, 186 St Christophe
Church Jos., joiner, 63 St Hypolite lane
Church Miss, dressmaker, 62 Courville
Church of Hospice St Joseph, rev. Alex. Deschamps, chaplain, 62 Cathedral
Church of les Religieuses Hospitalières de St Joseph, rev. Math. Bonnissant and rev. P. Marsolais, chaplains Pine av, head of St Famille
CHURCH OF NOTRE DAME, R. C., parish church, rev. F. L. Colin, superior; rev. R. V. Rousselot, curé, Notre Dame facing Place d'Armes
Church of Notre Dame de Lourdes, R.C., rev. R. H. Lenoir, chaplain, St Catherine n St Denis
Church of Notre Dame de Pitié, R.C., rev. M. Sorin, priest, 256 Notre Dame
Church of St François d'Assise, R.C., rev. canon P. C. Dufresne, curé, St Urbain cor Dorchester
CHURCH OF ST JAMES THE APOSTLE Church of England, rev. canon Ellegood, M.A. rector; rev. R. W. Norman, M.A., assistant minister, 1511 St Catherine west cor Mackay
CHURCH OF ST JOHN THE EVANGELIST, Church of England, free seat, rev. Edmund Wood, M.A., rector; rev. William Wright, M.D., and rev. Arthur French, B.A., assistant ministers, cor St Urbain and Ontario
CHURCH OF THE GÉSU, R.C., rev. F. Cazeau, priest, 144 Bleury n Dorchester
CHURCH OF THE MESSIAH, Unitarian, rev. W. S. Barnes, pastor; K. P. Sleeper, sexton, Beaver Hall hill
CHURCH OF THE NEW JERUSALEM, rev. Edwin Gould, minister, 25 Hanover cor Dorchester
Church of the Saviour, Canada Presbyterian, rev. A. B. Crutchet, pastor, 90 Canning
Church Patrick, 27 Vallée
Churchill Walter, clothier, 137 St Antoine
Chydleur Honoré laborer, r 262 Iberville
Cimoneau Jos, laborer, bds at 3 Victor
Cinq Mars Abraham, butcher, 150 St Martin
Cinq Mars Alfred, bookkeeper, 113 Champ de Mars
Cinq Mars Andronie, clerk, 8 St Felix
CINQ MARS EPHREM, fancy and staple dry goods, 296 St Joseph, h 294½ St Joseph

LE MONDE, largest circulation of any FRENCH PAPER—Guaranteed

J. R. MARTIN, LITHOGRAPHER, ARCHITECTURAL DRAWINGS, &c., 16 ST BONAVENTURE ST

Cinq Mars James, carpenter, 196 St Constant
Cinq Mars Joseph, joiner, r 164 St Martin
Cinq Mars Mrs. Eulalie, wid Noël, 268 German
Cinq Mars Mrs. H., wid Louis, dressmaker, 6 St Dominique
Cinq Mars Mrs. R., wid Frédéric, r 7 Robin
Cinq Mars Siméon, 164 St Martin
Cintrat Auguste R., of Chas. A. Macdonald & Co., bds at 27½ St George
Circe Augustin, clerk, 36 Sanguinet
CIRCE NARCISSE, merchant tailor and gents' furnishing goods, 189½ St Joseph, h 269½ St Bonaventure
CIRCUIT COURT, Montreal circuit, Hubert, Honey & Gendron, prothonotary; George Pyke, Charles A. Terroux, prothonotaries; Gaspard Dagen, N. P., deputy clerk, Court house, 177 Notre Dame
Ciri Zéphirin, joiner, r 429 Montcalm
Cirini Jean, polisher, 17 Perrault lane
CITIZENS' INSURANCE CO., Gerald E. Hart, general manager; Archibald McGoun, secretary-treasurer, 179 St James. *See Adv opp and on outside back cover*
CITY AND DISTRICT SAVINGS BANK, Henry Barbeau, manager, 176 St James cor St John
City and District Savings Bank branch, H. H. Brosseau, agent, 640 St Catherine
City and District Savings Bank branch, E. Varin, agent; Wm. Durack, bank teller, 446 St Joseph
City and District Savings Bank branch, Wm. Daly, agent, 400 Wellington
CITY ASSESSOR'S OFFICE, J. B. Allard, chairman, City hall, 139 Notre Dame
CITY AUDITOR'S OFFICE, William Robb, auditor, City hall, 139 Notre Dame
CITY CLERK, Charles Glackmeyer, City hall, 139 Notre Dame
CITY CLUB, John Potts, proprietor, 132 St James
CITY COFFEE AND SPICE MILLS, D. C. Brosseau, 42 and 46 Notre Dame
CITY CONCERT HALL, Bonsecours market, 136 St Paul
CITY FLOUR MILLS AND ELEVATOR, Ira Gould & Sons, 87 Mill
CITY HALL, hon. J. L. Beaudry, mayor; B. A. T. De Montigny, city recorder; Rouer Roy, Q.C., city attorney; Charles Glackmeyer, city clerk; James F. D. Black, city treasurer; Wm. Robb, city auditor; Ls. Lesage, supt M. W. W.; H. Paradis, chief of police; Geo. D. Ansley, city surveyor; Wm. Patton, chief engineer fire dept.; O. Rouilliard, inspector of buildings; F. H. Badger, supt of Fire Alarm telegraph; Dr. A. B. Larocque, medical health officer; I. C. Radford, sanitary inspector; James Darcy, messenger; Narcisse Thibault, janitor, 139 Notre Dame
CITY HOTEL, Charles Larin, proprietor, 78 and 82 St Joseph
CITY ICE OFFICE, D. Morrice & Co., R. A. Becket, manager, 24 Victoria sq
City Mutual Fire Insurance Co., Alfred Dumouchel, secretary-treasurer, 9 St Lambert
CITY NAIL AND SPIKE WORKS, Pillow, Hersey & Co, proprietors, 104 Mill
CITY PARCEL DELIVERY CO., Sentenne & Co., proprietors, 45 St John
CITY PASSENGER RAILWAY CO., J. Crawford, president; E. Lusher, secretary and treasurer; T. H. Robillard, superintendent; J. J. Franklin, asst.-supt.; George Richmond, receiver; George Lulham, assistant receiver; office 19 and 21 Place d'Armes hill
City Passenger Railway Co.'s stables, George Gorely, foreman, 24, 26 and 28 Cotté
CITY PASSENGER RAILWAY CO. WAITING ROOMS, Place d'Armes hill cor Craig
CITY POLICE, H. L. Paradis, chief, City hall, 139 Notre Dame
CITY RECORDER, B. A. T. De Montigny, recorder, west end City hall, 139 Notre Dame
City Scavenging office, Montreal Fertilizing Co., Wm. Mann, manager, 2 Gosford
City school, Miss H. Carmichael, head teacher; J. P. Clark, caretaker, 52 Favard
CITY SURVEYOR'S OFFICE, G. D. Ansley, city surveyor, City hall, 139 Notre Dame
CITY TREASURER'S OFFICE, James F. D. Black, city treasurer, City hall, 139 Notre Dame
Civalier A. C., & Co., grocers, 23 St Vincent
Civalier Edouard, machinist, 17 Payette
Cizol Pierre, sausagemaker, 72 St Lawrence
Claffy Miss Catherine, 24 St Bernard
Claggett Charles C., of Claggett & Co., 97 Union av

CLAGGETT & COMPANY,
Importers of FANCY AND STAPLE DRY GOODS, and manufacturers of Ladies' Costumes and Mantles; Ladies' Underclothing a Specialty, 247 and 247½ St James, opp Ottawa hotel

Claggett W. C., of Claggett & Co, 97 Union av
CLAIMS OFFICE G. T. R., J. J. Cunningham, clerk, 120 St Etienne, Point St Charles
Clairmont Mrs. Julie, wid Chs., 86 Beaudry
Clairmont Mrs. Julie, wid Tous., r 70 Maisonneuve
Clambert Mrs. Margaret, wid, 114 Champlain
Clancy J., switchman G.T.R., 207 Grand Trunk
Clancy John, grocer, 163 Dalhousie
Clancy John, police sergeant, Police station No. 7, h 69 Young
Clancy Miss Margaret A., milliner, 94 Bleury
Clancy Mrs. Julia, wid Daniel, r 11 St Alexander
Clancy Mrs. M., wid M., fruit dealer, Bonsecours market, h 141½ Wolfe
Clancy Mrs. Mary, wid Patrick, 24 Balmoral
Clancy Patrick, laborer, 131 Manufacturers
Clapham C. C., clerk, 291 St Martin
Clapperton R., customs officer, 1285 St Catherine
CLAPPERTON'S THREAD, Wm. New & Co., agents, 648 Craig
Clare David, laborer, 200 St Etienne
Clare Samuel, carpenter, 5½ Desrivières
Clare W. H., 35 Chomedy
Clare Wm., bookkeeper, 330 St Urbain
Clarey Mrs. Marg., wid Patrick, 259 William

Brokenshire's Mineral Cement Roofing, Jos James & Co., Latour cor Busby Lane

P. FORREST, 300 ST PAUL ST, STEAM COALS, IRON OF ALL KINDS, TIN PLATES, WIRE, Etc.

Clariage Charles, laborer, 21 St Urbain
Clark A. H., druggist, bds at 624 Lagauchetière
Clark Alex. C., stock and exchange broker, 329 Notre Dame, h 755 Dorchester
Clark Alexander, laborer, 191 Magdalen
Clark Chs., carpenter G.T.R., 221 Congregation
Clark Chs., of Scholfield & Co., bds at Canada hotel, 17 St Gabriel
Clark Daniel, engineer, 16 Rivet
Clark F. R., chief clerk mechanical superintendents' office G.T.R., 109 Bourgeois
Clark G., butcher, cor Wellington and Bourgeois
Clark G., conductor, 145 Canning
Clark George, laborer, 191 Magdalen
Clark Geo., telegraph operator G.T.R., 35 St Urbain
Clark Horace D., 105 Union av
Clark J. P., caretaker City school, cor Favard and Magdalen
Clark James, blacksmith, 70 Sebastopol
Clark James I., reel maker, 536 St Bonaventure
Clark James, policeman, 161 St Mary
Clark John, laborer, 212 William
Clark John, machinist, 18 Bronsdon lane
Clark John, storeman, 65 Hermine
Clark John C., librarian G.T.R., 16 Magdalen
Clark McCoy, miller, bds at 660 St Joseph
Clark Mrs. Jessie, wid John, 35 St Urbain
Clark Mrs. M., wid George, 14 Fort
Clark Patrick, waiter, 18 Chenneville
Clark R., asst. engineer G.T.R., 167 Mance
Clark Robert, conductor G.T.R., 184 Magdalen
CLARK T. H., superintendent Pullman Palace Car Co., office Bonaventure depot, bds at Windsor hotel, Dominion sq
Clark Thomas, fireman G.T.R., 104½ Bourgeois
Clark Thomas, hatter, bds at 74 St Lawrence
Clark Thomas, manager Montreal floral nurseries, 128 St Denis
Clark Thomas, storeman, 148 Prince
lark Wm., clerk Express office, bds at 632 CLagauchetière
Clark William, laborer, 80 Dorchester
CLARK WM., manufacturer of prepared meats, cor Albert and Vinet, Town of St Cunégonde
Clark Wm., meat preserver, 42 Coursol

CLARK'S SADDLERY HARDWARE MANUFACTORY AND NICKEL PLATING WORKS, T. L. Clark, proprietor, 65 to 69 St Urbain, h 22 Plateau

Clarke A. D., saloon, 521 Craig, h 519 Craig
Clarke Adelard, laborer, 321 Montcalm
Clarke Albert, laborer, 8 Voltigeurs
Clarke Alex., fitter G.T.R., 582 Wellington
Clarke Alfred, saloon, 423 St Mary, h 421 St Mary
Clarke & Deneault, grocers, 296 St Patrick
CLARKE G. W., bookseller, stationer, fancy goods, &c., 238 and 240 St James, h 87 Osborne
Clarke Geo., carter, 104 Colborne
Clarke Geo., carter, 108 Colborne
Clarke G., of Clarke & Deneault, cor St Andrew and St Patrick
Clarke H. K., contractor, 395 St Antoine
Clarke J. C., of C. Scholfield & Co., 103 Dubord
Clarke J. P., of Clarke & Mooney, 83½ Chatham
Clarke James, 56 St Bernard
Clarke James, bridgeman, 63 McCord
Clarke James, laborer, 6 Voltigeurs
Clarke John, saddler, 1033 St Catherine
Clarke Joseph, 20 Bronsdon lane
Clarke Michael, blacksmith, 83½ Chatham
Clarke Michael, grocer, 227 Ottawa
CLARKE & MOONEY, fancy and staple dry goods, 13 Chaboillez sq
Clarke Mrs. E., wid William, 294 St Martin
Clarke Mrs. John, confectionery and fruits, 1033 St Catherine
Clarke Randolph, civil engineer drawing office G.T.R., 120 St Etienne, Point St Charles, h 167 Mance
Clarke rev. W. M., D.D., pastor Olivet Baptist church, 219 Peel
Clarke Richard, foreman, r 245 Ottawa
Clarke Thomas, laborer, 505½ William

JUST PUBLISHED:
LOVELL'S GAZETTEER
OF BRITISH NORTH
AMERICA,
Price $3.00

CLARKE WM. J., bookseller, stationer and importer of fancy goods, 760 Dorchester, h 758 Dorchester
Clarkin Mrs. Mary, wid Andrew, 544 Dorchester
Claude Alfred, tanner, 77 St Urbain
Claude Pierre, hide dealer, 177 and 179 Duke, h Côte des Neiges
Clavel Godfroi, contractor, 38 St Justin
Clavel L. A., bookkeeper, 202 St Elizabeth
Clavelle Henry, bricklayer, 193 Plessis
Clavette Chs., tinsmith, 253 German
Claw Francis, foreman, 241 St Constant
Claxton Fred. J., of T. James Claxton & Co., 35 Tupper
CLAXTON T. JAMES, & CO., manufacturers' agents, 20 St Helen
Claxton T. James, of T. James Claxton & Co., 111 Metcalfe
Clayton J., clerk G. T. R. traffic manager's office, 25 St Charles Borromée
Cleary Dennis, laborer, 143 McCord
Cleary J. F, clerk freight agent's office G.T.R., 214 St Martin
Cleary John, foreman freight sheds G.T.R., 214 St Martin
Cleary John, printer, 98 Ann
Cleary Michael, laborer, r 114 Shannon
Cleary Pat., trader, St Ann's market, h 92 Queen
Cleevely John, storeman, 115 Centre
Cleffey James, joiner, 34½ Wellington
Cleghorn Alex., of Harper, Cleghorn & Hadley, 95 Canning

THE SUN LIFE GIVES SECURITY, LOW RATES, AND PROMPT SETTLEMENTS

Cleghorn Henry, grain merchant, 2 Merchants exchange, 11 St Sacrement, h 24 Prince Arthur
Cleghorn James, bookkeeper, 811 Ontario
Cleghorn James P., of J. G. Mackenzie & Co., 189 University
Cleghorn Wm., jun., butcher, 95 Canning
Cleghorn Wm., sen., butcher, 95 Canning

CLELAND JAMES,
DIE MAKER, 637 Craig, h 244 Guy

Clellan Samuel, engineer, 111 Wellington
Clelland George R., teas and coffees, 649 St Joseph
CLEMENT A. I., groceries, wines, liquors and provisions, cor St Elizabeth and Rachel sts, h 143 St Elizabeth st, St J. Bte. village
Clément Adolphe, ticket agent South Eastern railway, bds at 11 St Charles Borromée
CLÉMENT ADOLPHE E., groceries, wines, liquors and provisions, 100 Drolet, h 19 Roy
Clément Antoine, brakeman, 513 Seigneurs
Clément Auguste, moulder, 242 Mignonne
CLÉMENT BENJAMIN, of Warren & Clément, 82 St Antoine
Clément Charles, foreman, 8 St Dominique
Clément Charles, laborer, 91 Shannon
CLEMENT E. C., restaurant, 428½ Ontario, h 428 Ontario
Clément Edouard, saloonkeeper, 399 Wolfe
Clément F. X., junk dealer, 588 St Mary
Clément Felix, carter, 12 King
Clément Felix, laborer, 164 Montcalm
Clément François Xavier, laborer, 16 St Emery
Clément Grégoire, tobacconist, &c., 315 St Lawrence, h 126 Cadieux
Clément H. G., machinist, 12 Fournier
Clement Hyacinthe, carter, 100 St Dominique
Clément Hyacinthe, carter, 86 St Maurice
Clément Jos., bookkeeper, 164 St Christophe
Clément Joseph, laborer, 166 Montcalm
Clément Jos., storeman, 15 Berthelet
Clément Joseph L., cabinetmaker, 483 St Denis, h 463 St Denis
Clément Louis, trader, 183 St Joseph
Clément Miss Rose, milliner, 86 St Joseph, h 12 King
Clément Mrs. Adélaide, wid Cyprien, school teacher, 100 St George
Clément Mrs. M., wid Joseph, 62 Amherst
Clément Mrs. Marie Louise, wid Félix, milliner, r 70 Panet
Clément Mrs. Mathilde, wid André, 83 Berri
Clément Noë, carter, 101 Campeau
Clément Ol., P. O. clerk, 282 Dorchester
Clément P. G., draughtsman, 755 Ontario
Clément Pierre, barber, 78 Papineau road
Clément Placide, master chimney sweep, City hall, 139 Notre Dame, h 303 Beaudry
Clément Toussaint, laborer, opp 140 Barré
Clément Sébastien, carpenter, 164 Montcalm
Clément X., roofer, 524 Ontario
Cléments Francis, wholesale and retail fish dealer, St Ann's market, h 83 College
Clements James, sexton St Andrew's church, basement of church, Beaver Hall hill
Clements Mrs. Julia, trader, St Ann's market, h 33 College
Clements Mrs. Mary, wid George, 67 Prince
Clements Robert, machinist, 56 Ottawa
Clemow Mrs. John, midwife, 149½ St Antoine
Clendinneng David, stove fitter, bds at 108 Inspector
Clendinneng John, patternmaker, r 42 Duke
Clendinneng John, printer, 190 Nazereth
Clendinneng John P., merchant, 731 Lagauchetiere
Clendinneng Miss, dressmaker, 378 St Antoine
Clendinneng Wm., machinist, 378 St Antoine
CLENDINNENG WILLIAM, founder and manufacturer of stoves, ranges and furnaces, builders' and general castings, iron bedsteads, garden seats, hat stands, &c., 734 and 736 Craig; works 145 to 179 William, h 731 Lagauchetière cor St Monique
Clendinneng Wm., jun., merchant, 731 Lagauchetiere
Clenning Samuel, clerk, 42½ Mountain
Clerk Alex., 2 Beaver Hall sq
Clerk Alton F., clerk, 2 Beaver Hall sq
Clerk Edmond, clerk, 510 Mignonne
Clerk George, conductor Q. M. O. & O. R.R., 34 Frontenac
CLERK OF COURT OF QUEEN'S BENCH, APPEAL SIDE, L. W. Marchand, Court house, 177 Notre Dame
CLERK OF THE CROWN, Charles E. Schiller and C. A. Dansereau; Alfred De Beaumont, deputy, Court house, 177 Notre Dame
CLERK OF THE PEACE, Charles E. Schiller and C. A. Dansereau, Court house, 177 Notre Dame
CLERK OF THE RECORDER'S COURT, H. J. Ibbotson, City hall, 139 Notre Dame
Clermont Ant., butcher, stalls 13 and 15 Bonsecours market, h 272 Fullum
Clermont B., laborer, 141 Poupart
Clermont Charles, laborer, 195 College
Clermont Edouard, shoemaker, 321 Beaudry
Clermont Joseph, painter, r 447 Amherst
CLÉROUX L. J. V., M. D., physician and surgeon, 348 Ontario
Cleroux Mrs. Zoé, wid, 601 St Dominique
Cléroux Nicolas, grocer, 356 Panet, h 358 Panet
Cléroux P. Elisée, grocer, 178 Dorchester, h 90 Visitation
CLEVELAND GEORGE FREDERICK, notary public, conveyancer and commissioner, 131 St James, h 107 Union av, in winter; res at Longueuil in summer
Clevering F. W., bartender, 241 William
Cliff John, bookkeeper, 27 Seigneurs
Cliffert Mrs. Jane, wid John, confectionery, 437 Wellington
Clifford Dennis, carter, 51 Aylmer
Clifford John, contractor, 38½ Aylmer
Clifford Mrs. Margaret, wid John, 67 Mayor
Clifford William, 75 Drummond

CLOGG J. R., & CO.,
COMMISSION MERCHANTS,
IMPORTERS OF FRUITS,
169 McGill and Bonsecours market

TEES & CO., METALLIC CASES, WHOLESALE AND RETAIL, 11 ST BONAVENTURE ST

Clogg J. R., of J. R. Clogg & Co., 41 St Elizabeth
Clooney Mrs., wid John, 98 Shannon
Cloran James, laborer, 92 Murray
Cloran John, carter, 18 St Bernard
CLORAN JOSEPH, baker, 185 and 187 McCord, h 191 McCord
Clory James, laborer, 31 Young
Close James, 16½ St Urbain
CLOSE W., agent Singer Manufacturing Co., 281 Notre Dame, h 920 Dorchester
Clough Mrs. Catherine, wid John, tailoress, 8 St Radegonde
Clourhsey Daniel, tailor, 45 St David lane
Clouston C. G., Merchants bank, 962 Sherbrooke
CLOUSTON E. S., assistant manager Bank of Montreal, 109 St James, h 962 Sherbrooke
Cloutier Chs., barber, 473½ Ontario
Cloutier Frédéric, diemaker, 150 Railway track
Cloutier Frs., shoemaker, 477 Wolfe
Cloutier Frs. X, carriagemaker, 393 Montcalm
Cloutier Hormisdas, proprietor Cloutier house, 995 St Catherine
Cloutier Hormisdas, shoemaker, 393 Maisonneuve
Cloutier house, H. Cloutier, proprietor, 993 St Catherine
Cloutier Jérôme, carter, 77 Water
Cloutier Jules, cabinetmaker, 153 Inspector
Cloutier L. E., clerk, 826 St Catherine
Cloutier Michel, laborer, 135 Montcalm
Cloutier Mrs, wid J., 23 St Claude
Cloutier Mrs. Angélique, wid Séraphin, 141 St Elizabeth
Cloutier Mrs. Eugène, 42 Bronsdon lane
Cloutier Mrs. Euphémie, wid J. B., 787 St Bonaventure
Cloutier Pierre, stonecutter, 96 Maple
Cloutier T., & Co., hairdressers and wigmakers, 230 Notre Dame
Cloutier Théo., of T. Cloutier & Co., 230 Notre Dame
Club Cartier, H. Chagnon, secretary, 212 Notre Dame
CLUB CHAMBERS, Walter J. Meakin, proprietor, 855 Dorchester
Club St Denis, J. E. Huot, guardian, 48 St Denis
Cluen Thomas, carter, 10 St Geneviève
Clugston Wm., 253 Commissioners
Cluin John, pipe layer, 202 Amherst
Cluney John, laborer, 46 Aylmer
Cluney John, laborer, 33 Fulford
Cluney John, laborer, 546 Papineau road
Clunie John, clerk, 446 St Dominique
Coady James, tinsmith, 204 St Etienne
Coady Mrs. Ann, wid T, vegetables, north side St Ann's market, h 173 Nazareth
Coady Wm., cooper, 28 Brennan
Coagen F., second-hand store, 314 St Joseph
Coallier Antoine P., tailor, 263 Logan
Coallier Charles, police officer, 419 St Catherine
Coallier J. Bte., customs officer, 42 Montcalm
Coallier Louis, tinsmith, 330 Mignonne
COATES C. W., manager Montreal book room, 3 Bleury, h 279 St Charles Borromée
Coates Matthew, laborer, r 61 Colborne
Coates Mrs. M., wid William, 163 Amherst
Cochenthaler E., tobacconist, 122 St James, h 9 St Charles Borromée
Cochenthaler J., confectioner, 49 Bleury, h 9 St Charles Borromée
Cochenthaler John, jeweller, 9 St Charles Borromée
Cochenthaler Lazarus, fruits, 63 Bleury, h 9 St Charles Borromée

COCHENTHALER M.,
WATCHMAKER, JEWELLER AND DIAMOND SETTER,
157 St James, h 9 St Charles Borromée

Cochenthayler Simon, tobacconist, 234½ St André
Cochrane C. H., com agent, bds at 624 Lagauchetière
COCHRANE, CASSILS & CO., wholesale boot and shoe manufactory, 75, 77 and 79 St Peter cor St Sacrament
Cochrane Christopher, carter, r 60 St Antoine
Cochrane George, machinist, 35 Chaboillez
COCHRANE HON. MATTHEW H., senator, of Cochrane, Cassils & Co., res at Hillhurst, Compton, Que.
Cochrane John, laborer, 712 St Bonaventure
Cochrane Joseph, laborer, 6 St Sophie
Cochrane Mrs. Abigail, wid James, 1160 St Catherine
Cochrane Mrs. E., wid J., grocery, 123 Colborne
Cochrane Mrs. G., wid, Upper Colborne av
Cochrane Pollock, 139 Metcalfe
Cochrane Robert, bookkeeper, 121 German
Cochrane Thomas, laborer, 111½ Colborne
Cochu André, carpenter, 52 Wolfe
COCHUE FRS. X., vice-president Montreal Board of Real Estate Agents, 71 St James, h corner Rivard and Callières, Coteau St Louis
Cockburn F., 72 Mullins
Cockburn Forrester, foreman brassfinisher, 91 Roy
Cockburn J., grocer, 42 Richmond
Cockburn James, laborer, 7 St Etienne
Cockburn Mrs. Johanna, wid J., 113 Nazareth
Cockburn Robert, at Wm. Ewan & Son, h Côte St Antoine; P. O. address box 569
Cockburn William, machinist, 69 Jurors
Cocker Thomas, tinsmith, 80 Richmond
Cockfield Moses, machinist G.T.R., 33 Congregation
Coday Dennis, laborer, r 188 Bleury
Codd Geo., clerk general passenger agent's office G.T.R., 57 St Hypolite
Coderre Alexis, stevedore, 812 St Catherine
Coderre Gédéon, shoemaker, 101 Plessis
Coderre Gilbert, of Parent, Coderre & Grothé 581 Mignonne
Coderre J. Emery, notary, 345 Ontario
CODERRE J. EMERY, M.D., physician and surgeon, professor Materia Medica University of Victoria college, 321 Dorchester, h 64 St Denis
Coderre Joseph, laborer, r 189 Champlain
Coderre Miss, 26 Sanguinet
Coderre Mrs. G., trader, 581 Mignonne

LE MONDE, Largest circulation of any FRENCH PAPER—Guaranteed

J. R. MARTIN, STEAM LITHOGRAPHER, BOOK PLATES, &c., 16 ST BONAVENTURE ST, Vic Sq

Coderre Mrs. Louise, wid Norbert, seamstress, 408 Montcalm
Coderre Samuel, finisher, 159 St Etienne
Codey James, laborer, 14 Gain
Cody John, 144 Young
Coe Daniel, superintendent Pillow, Hersey & Co., 62 Coursol
Coffey J., clerk freight agent's office G.T.R., Chaboillez sq, h 257 St Martin
Coffey Joseph, laborer, 139 Colborne
Coffey Michael, carter, 257 St Martin
Coffey Michael, laborer, 6 Campeau
Coffey Patrick, laborer, 143 Colborne
Coffey Philip, finisher, 143 Colborne
Coffey Wm., laborer, 106 Ontario
Coffin C. H., Court house, bds at 359 St Dominique
Coffin E. J., laborer, 30 Bronsdon lane
Coffin Mrs. M., wid col. W. F., 114 Shuter
Coffin Trestram, accountant Quebec bank, 114 Shuter
Cogan John, machinist, 205½ Grand Trunk
Cogan Mrs. M., wid James, 55 Champlain
Cogan Mrs. Mary, wid Simon, 203 Grand Trunk
Cogan Patrick, blacksmith, 203 Grand Trunk
Coghlan Dennis, grocer, 373 Wellington
Coghlan Dennis, laborer, 60 Colborne av
Coghlan James, accountant, 1 St Dominique

COGHLIN BERNARD J.,
HARDWARE MERCHANT
AND MANUFACTURER OF RAILWAY AND CARRIAGE SPRINGS; works at Hochelaga, Montreal; Importer of STEEL and IRON and Railway Supplies; Agent for Messrs. Wilson, Hawksworth, Ellison & Co., Sheffield; John Round & Son, Limited, Sheffield; and M. Hunter & Son, Sheffield; White Star Steamship Co., 413 St. Paul, h 2 Prince of Wales terrace, 889 Sherbrooke

Coghlin Hugh, carter, 501½ St Bonaventure
Cognac André, joiner, 569 Albert
Cohen J., general store, 18 Chaboillez sq
Cohen Jacob, clothier, 21 Chaboillez sq
Cohen Ths., shoemaker, 55 Smith
Cohn L., & Co., metallographers and manufacturers of Cohn's patent office files, 89 St James
Cohn Louis, of L. Cohn & Co., 89 St James
Coitou O., shoemaker, r 276 Plessis
Colbeck Joseph, foreman, 44 Workman
Colcombe Thomas, bookkeeper, 662 St Joseph
Cole Edwin H., dry goods, 496 St Denis

COLE FRED. R.,
Manufacturer and Importer of
LAMPS, CHANDELIERS, &c.
LAMP FITTINGS, BURNING OILS, &c.,
418 and 420 NOTRE DAME,
Factory 37 and 39 St Bonaventure

COLE FREDERICK, general agent Commercial Union Assurance Co., for Eastern Canada, 64 St François Xavier, h 1394 St Catherine. *See Adv facing inside back cover*

COLE J. R., WATCHMAKER,
JEWELLER & ENGRAVER, 665 Craig
h 1134 St Catherine

Cole J., wireworker, 187 Chatham
Cole James, laborer, 95 Prince
Cole Miss Fanny, dressmaker, 44 St Alexander
Cole Mrs, wid Ed., 27 Dowd
Cole Mrs. Maria, wid Benjamin, 55 St Hypolite
Cole W. J., switchman, 13 Frontenac lane
Cole W. L., clerk G.T R., 55 St Hypolite
Cole William, spring maker, 150 St Etienne
Cole Wm. P., com traveller, 400 St Dominique

COLEMAN BROS.,
Manufacturers and Importers of HATS, CAPS and FURS, 213 St Lawrence

Coleman Henry, engineer, 103 McTavish
Coleman James, of Coleman Bros., 179 St George
Coleman James, jun., Pullman car conductor, 103 McTavish
Coleman James John, guardian reservoir and chief engineer, 103 McTavish
Coleman John, & Co., butchers, 109 Colborne
Coleman John, of Coleman Bros., 179 St George
Coleman John, laborer, 32 Eleanor
Coleman M., saloon, 1222 St Catherine, h 1220 St Catherine
Coleman M. F., of Coleman Bros., 179 St George
Coleman Miss Johanna, 13 Basin
Coleman Miss Mary, 13 Basin
Coleman William, furrier, 179 St George
Coleman William, laborer, 39 Shannon
Coleman Pat., laborer, 22 Barclay
Colette Louis Edward, bookkeeper, 366 Lagauchetière
Colfer Ed., cooper, 162 Richardson
Colin Adolphe, butcher, stall 64 Bonsecours market, res at Longueuil
Colin D., machinist, 502 St Catherine
Colin Mrs. V., wid Frs., 373 Dorchester
Colin Pierre, shoemaker, r 122 Maisonneuve
COLIN REV. F. L., superior Seminary St Sulpice, 320 Notre Dame
Coliver James, gardener, r 42 Chaboillez
Coliver Richard, laborer, r 87 St Patrick
Collard Antoine, stonecutter, 196 Wolfe
Collard Louis H., advocate, deputy prothonotary Superior court, and commissioner for receiving affidavits in the Province of Quebec, 424 Rachel st, St J. Bte. Village
Collas Emile, moulder, 208½ St Lawrence
Collé Joseph, laborer, 35 St Paul
COLLECTOR OF CANAL TOLLS, John O'Neill, Canal basin
COLLECTOR OF CUSTOMS, W. B. Simpson, Custom house, 1 Common
COLLEGE DE MONTREAL, rev. P. Deguire, director, 1181 Sherbrooke

JOSEPH JAMES & CO., GRAVEL ROOFERS, LATOUR ST cor BUSBY LANE

P. FORREST, 300 ST PAUL ST. SHEET IRON Galvanized, Corrugated, for Roofing Bridges, Etc.

COLLEGIATE SCHOOL, Charles Nichols, L.R.C.P., principal, 21 Victoria
Colleret E. D., hardware, 315 Commissioners and 40 St Peter, h 238 St Constant
Collerette A., joiner, 238 St Constant
Collerette F. X., 221 Beaudry
Collerette Henri, blacksmith, r 248 Montcalm
Collerette Henri, turnkey, 79 Maisonneuve
Collerette Hilaire, mason, 228 St Christophe
Collestine Mrs. Emérance, wid John, 9 Houle
Collette Ed, tailor, 265 St André
Collette Gédéon, brickmaker, 277 Fullum
Collette Joseph, painter, 191 St Charles Borromée
Collette Moïse, shoemaker, 49 St Paul
Collette Nap., cutter, 51 St Paul
Collette Prime, shoemaker, 51 St Paul
Colligan James, laborer, bds at 12 Farm
Colligan Michael, laborer, bds at 12 Farm
Colligan Mrs. Ann, wid Jas., r 127 Murray
COLLIN A. B., grocer, 153 Desery, Hochelaga
Collin Alphonse, laborer, r 48 Lusignan
Collin Charles, laborer, 353 Papineau road
Collin D., machinist, 502 St Catherine
Collin E., laborer, 131 Visitation
Collin Joseph, shoemaker, 31 St Emery
Collin Joseph, trader, 2 Elizabeth terrace
Collin Miss Emélie, 49 Sanguinet
Collin Mrs. Sophie, wid R., grocery, 585 St Mary
COLLIN NAPOLEON, groceries, wines, liquors and provisions, 484½ and 486 St Mary, h 29 Montcalm
Collin Narcisse, joiner, 6 Pea lane
Collin Pierre, laborer, 263 St Joseph
Collin Pierre, shoemaker, r 246 Beaudry
Collin Tancrède, shoemaker, 262 Sanguinet
Collin W., storeman, r 172 Visitation
Collin Wm., cooper, 31 Dalhousie
Collin Xavier, butcher, r 42 Dufresne
Collins Alfred, trader, cellar 7 Bonsecours market, h 25 St Elizabeth lane
Collins Daniel, grocer, 76 Lagauchetière
Collins Dominateur, scale manufacturer, 8 St Thérèse, h 502 St Catherine
Collins H., storeman, 225 Upper St Urbain
Collins James, r 18 Cathedral
Collins James, laborer, r 54 Young
Collins Jeremiah, laborer, 36 St Columban
Collins John, laborer, 157½ Grand Trunk
Collins John, laborer, 98 King
Collins John, nailmaker, r 42 Duke
Collins John, P. O. clerk, 33 St Alexander
Collins Joseph, laborer, bds at 126 Seigneurs
Collins Joshua, bds at 37 Belmont
Collins Martin, carter, 150 Young
Collins Miss L. S., 1 St Elizabeth
Collins Mrs. Catherine, wid H., dry goods, 515 St Mary
Collins Mrs. Margaret, wid David, 5 Desrivières
Collins Patrick, watchman G.T.R., 175 St Etienne
Collins Peter, laborer, bds at 126 Seigneurs
Collins Sidney, insurance clerk, 66 Unive rsity
Collins Thomas, carpenter, 122 Drummond
Collins Thos., carpenter, 33 Richardson
Collins Thos., & Co., confectioners, 880 St Catherine
Collins Thomas, of Thos. Collins & Co., 137 St Elizabeth
COLLINS THOS. C, hardware manufacturers' agent, 10 St Nicholas, h 215 St Antoine
Collins William, laborer, bds at 30 St Alexander
Collinson Geo., carpenter G.T.R., 160 Congregation
Collisson Henry, barkeeper, 162 St Constant

COLONIAL BUILDING AND INVESTMENT ASSOCIATION. Land and buildings bought and sold. Money received and paid out for investment and building purposes. Ed. Mackay, president; P. S. Ross, recording secretary; Robertson & Fleet, attorneys. Office No. 21 St Bonaventure, near Victoria square; W. L. Maltby, secretary

COLONIAL CHURCH AND SCHOOL SOCIETY'S MODEL SCHOOL, Miss Ellen M. Thornber, principal, Stanley n Dorchester
Colpas George, clerk S. E. R., bds at 22 Cathcart
Colquhoun Mrs. Jane, wid Walter, 23 Guilbault
Colquhoun Robert, laborer, 12 Mignonne
Colson — reporter, bds at Richelieu hotel, 45 St Vincent
Colson Chs. E., general agent, 22 St John, res at Lachine
Colson John, carter, 17 Shannon
Colson Mrs. Annie, wid 72 Young
Columbia house, Espy Steere, proprietor, 1 Chaboillez sq
Colven John, laborer, 219 St Urbain
Colwell Geo., 409 St Dominique
Comartin Edward, baker, bds at 200 St André
Comly Alex., cigar maker, bds at 31 German
Commandant Nap., carpenter, 108 Workman
COMMERCIAL ACADEMY, Christian Brothers, rev. F. Cantien, superior, Côte des Neiges
Commercial academy, St Denis branch, L. A. Primeau, principal; Martin Azarie, caretaker, 24 Roy
COMMERCIAL COLLEGE, The Bryant & Stratton, Montreal, Tasker & Davis, principals, 5 Place d'Armes
COMMERCIAL MUTUAL BUILDING SOCIETY, Peter Fulton, secretary-treasurer, 242 St James
COMMERCIAL UNION ASSURANCE CO., Fred. Cole, general agent for Eastern Canada, 64 St François Xavier. *See Adv page facing inside back cover*
Commissioners' rooms, City hall, 139 Notre Dame
Common John, brassfinisher, 37 Latour
Common Wm. J., brassfinisher, 37 Latour
COMPAGNIE DE PRÊT ET CRÉDIT FONCIERS, D. E. Papineau, president; G. N. Fauteux, cashier, 8 St Lambert
COMPAGNIE DES MOULINS A COTON d'HUDON, Hochelaga
COMPAGNIE GÉNÉRALE TRANSATLANTIQUE, from New York to Havre, D. Masson & Co., agents, 326 St Paul

THE SUN LIFE HAS THE HIGHEST RATIO OF ASSETS TO POLICY LIABILITIES

Compagnon Joseph, laborer, r 259½ Visitation
COMPAIN ADOLPHE S., sample and lunch room, 116 and 118 St François Xavier and 406 Notre Dame, h 12½ St Elizabeth
COMPAIN'S RESTAURANT, Adolphe S. Compain, proprietor, 406 Notre Dame
Complaisant Mrs. Louise, 54½ St Ignace
Complin George, com traveller, bds at 1428 St Catherine
Comte Alphonse, 190 St Urbain
Comte Clément, bricklayer, 111 St Charles Borrom e
Comte Damase, agent, 176 St Urbain
Comte Jean Louis, contractor, 225 St Denis
COMTE JOSEPH, office 100 St George, h 7 Courville
Comte Louis, conductor C.P.R., 601 St Dominique
Comtois Frs. X., shoemaker, bds at 25 German
Comtois François, shoemaker, bds at 129 St Paul
Comtois J. Bte., shoemaker, r 31 St Hypolite lane
Comtois Joseph, M D., bds at 16 Cathcart
Comtois Joseph, joiner, 94 Maisonneuve
Comtois Louis, shoemaker, 509 Albert
Comtois Mrs Anastasie, wid Olivier, bdg hse, 16 Cathcart
Comtois T. H., bailiff, 44 St Vincent, h 144 St André
Comtois Toussaint, painter, 44 St Henry
Condon & Co., fruits and vegetables, north side St Ann's market
Condon James, laborer, 22 Champlain
Condon John, storeman, 121 Manufacturers
Condon John, trader, 12 Fullum
Condon Jos., of Condon & Co., 587 St Dominique
Condon Patrick, laborer, 27 Gain
CONFEDERATION LIFE ASSOCIATION OF CANADA, H. J. Johnston, manager for Province of Quebec, 110 St François Xavier
CONGRÉGATION DE NOTRE DAME, mère St Victor, superioress, 256 Notre Dame and 40 St Jean Baptiste, Mother House, Villa Maria, Côte St Antoine
Congregational Nuns' school, rev. sister St Regis, superioress, 35 Visitation
Conlin Mrs. S., wid James, r 120 Shannon
Conlon Bernard, letter carrier, 270 Seigneurs
Conlon Edward, stevedore, 60 Iberville
Conna Antoine, artist, 4½ Campeau
Connahan Daniel, blacksmith, 106 Ann
Connal R. N. C., of Cotton, Connal & Co., res in Glasgow, Scotland
Connaughton Bernard, grocer, 84 Grand Trunk
Connaughton James, builder, 6 St Edward, h 10 St Edward
Connaughton James, laborer, 64 Young
Connel Mrs. Anna, wid Alexander, 31 St Charles Borromée

CONNECTICUT MUTUAL LIFE Insurance Co. of Hartford, Conn., assets $49,000,000. Wood & Evans, general agents, 91 St François Xavier

Connell John, laborer, 81 Ontario
Connelly James, maltster, 6 Jacques Cartier
Connelly Mrs. Mary, wid Pat., 538 Dorchester
Connelly Wm., jun., fruit and vegetables, stand 10 St Antoine market, h 20½ Desrivières
Connolly Francis, laborer, 249 Ontario
Connolly James, dry goods and clothing, 88 St Paul
Connolly James, street watering, 235 William
Connolly John, grocer, 113 Jacques Cartier
Connolly John, laborer, 73 Murray

CONNOLLY JOHN, Wholesale and Retail dealer in hard and soft COAL AND WOOD OF ALL KINDS, yards 156 Mountain, 224 St Martin, and 157 McCord, J. Roberts Place

Connolly Miss Kate, 114 St Martin
Connolly Mrs. E., wid John, r 18 Cathedral
Connolly Mrs. Harriet, wid R., 18 Dorchester
Connolly Pat., laborer, 66 Chaboillez
Connolly Patrick, laborer, 116 Prince
CONNOLLY THOMAS, cabinetmaker and upholsterer, manufacturer and dealer in household and office furniture, 516 Craig, h do. *See Adv p* 17
Connolly William, hatter, 498 St Bonaventure
Connor D. Stowell, 6 Lincoln av
Connor Daniel, laborer, 69½ Lagauchetière
Connor Henry, harnessmaker, 611 Upper Sanguinet
Connor John, grocer, 290 St Patrick
Connor John, hatter, bds at 74 St Lawrence
Connor Mrs. Michael, r 69 Papineau road
Connor Thos., laborer, 290 St Patrick
Connors James, driver, 171 St Hypolite
Connors Michael, grocer, 141 College
Connors Robert, laborer, r 139 College
Conquest John, fireman, r 20 St Constant
Conrick John H., boarding stables, 493 Dorchester, h 491 Dorchester
Conroy Edward, gardener, 495 Albert av
Conroy J. C., proprietor, 60 Ottawa
Conroy John, laborer, 31 Dowd
Conroy John, laborer, 135 Nazareth
Conroy Jos., guardian, 87 Delisle
Conroy Thomas, gardener, Dorchester av
Conroy Thomas, leather cutter, 9 Basin
CONROY THOMAS, stoves to rent cheap; 167 Dalhousie, h 165 Dalhousie. *See Adv p*
Conroy Wm., plasterer, 139 St Constant
Consetine Thomas, fireman, 125 St George
Considine Martin, carter, 261 William
Consigny Jos., tinsmith, 14 Busby
CONSOLIDATED BANK OF CANADA (in liquidation), Archibald Campbell, manager, 3 Molsons Bank chambers, 117 St Peter
Constant J. A., of J. A. Constant & Co., res at Outremont
CONSTANT J. A., & CO., wax works and general fancy goods, 262 St James
Constant R. J. M., mining agent, res at Outremont
Constantin J. Bte., laborer, 111 Chatham
CONSTANTINE ROBERT, cabinetmaker, 497 Dorchester, h 499 Dorchester. *See Adv p* 13
Constantineau Alfred, trunkmaker, 15 Allard

The Cheapest and Best Roofing is BOKENSHIRE'S Cement. JOS. JAMES & CO.

SEND FOR TEES & CO.'S DESK CATALOGUE, 11 ST BONAVENTURE

Constantineau Firmin, 215 St Martin
CONSTANTINEAU GÉDÉON, tinsmith, roofer and plumber, hardware and coal oil merchant, 130 St Joseph
Constantineau Hormisdas, trunkmaker, 35 St David lane
Constantineau Jérémie, 146 Amherst
Constantineau Jérémie, laborer, r 53 Barré
Constantineau Joseph, laborer, 353 Maisonneuve
Constantineau Jos., printer, 434 St Joseph
Constantineau Jos., trader, r 219 St Martin
Constantineau Mrs. Alice, fruits, &c., 16 St Antoine market
Constantineau Simon, law student, 131 St James, h 160 St Constant
Constantineau Wilfred, trunkmaker, 14 St David lane
Consulate General of Chile, Geo. B. Day, consul general; G. C. Henshaw, vice-consul, 24 Hospital
CONSULATE GENERAL OF THE UNITED STATES OF AMERICA, John Q. Smith, consul general; Orlando P. Bloss, vice and deputy consul general, 254 St James
Consulate of Argentine Confederation, Geo. B. Day, consul; F. C. Henshaw, vice-consul, 24 Hospital
Consulate of Austria and Hungary, Edward Schultze, consul, 4 Hospital
CONSULATE OF BELGIUM, Jesse Joseph, consul, Exchange Bank building, 60 St James
CONSULATE OF DENMARK, AND VICE CONSULATE OF SWEDEN AND NORWAY, J. F. Wulff, consul, 32 St Sulpice
CONSULATE OF FRANCE, Charles Ovide Perrault, vice consul, 66 St James
CONSULATE OF GERMAN EMPIR W, C. Munderloh, consul, 61 St Sulpice
CONSULATE OF ITALY, Angelo M. F. Gianelli, consul, 41 St François Xavier
Consulate of Peru, George B. Day consul; F. C. Henshaw, vice-consul, 24 Hospital
Consulate of Portugal, Frank A. Routh, consul, 195 Commissioners
CONSULATE OF SPAIN, Jean Lukin Leprohon, A.M., M.D., vice-consul; office hours 1 to 3 p.m., 237 St Antoine
CONSULATE OF SWEDEN AND NORWAY, J. F. Wulff, vice-consul, 32 St Sulpice
Consulate of Switzerland, A. Napoléon Aubin, consul for Canada, 404 St Paul
CONSULATE REPUBLICA ORIENTAL DEL URAGUAY, F. W. Henshaw, consul; F. C. Henshaw, vice-consul, 24 Hospital
Contant Alexis, professor of music, 752 St Catherine
Contant Alfred, foreman, 162 St Christophe
Contant Alphonse, butcher, 11 St James market, h 417 Wolfe
Contant Amedée, foreman, 191 Amherst
Contant Charles, clerk, 129 St André
Contant Dom., butcher, stall 37 Bonsecours market, h 71 Panet
Contant Ed., blacksmith, 484 St Dominique
Contant Edouard, printer, 241 Lagauchetière
CONTANT FRANÇOIS, wood merchant, in summer on wharf, yard 89 Craig, h 257 Craig
Contant Edouard, shoemaker, [illegible] St Lawrence
Contant George, shoemaker, 348 Panet
Contant H., butcher, 315 Mignonne, h 271 Panet
Contant Jos., L.C.P., of Picault & Co., 343 Jacques Cartier
Contant Joseph, butcher, r 130 Plessis
Contant Jos., chemist, 343 Jacques Cartier
Contant Jos., shoemaker, 118 Panet
Contant Léandre, wood dealer, 331 Amherst
Contant Ludger, butcher, 118 Visitation
Contant Ludger, shoemaker, 4 Campeau
Contant Moïse, carpenter, 257 Maisonneuve
Contant Mrs. Justine, wid Amable, 404 Montcalm
Contant Mrs. Pulcherie, wid J. B., 127 Dorchester
Contant Napoléon, painter, 214 Wolfe
Contant Pierre, of A. Dubord & Co., 752 St Catherine
Contant Ulric, shoemaker, 4 Campeau
Contant Xavier, baker, 313 Amherst
Content Médéric, notary, 14 St James, h 63 Sanguinet
Contremine Hector, blacksmith, 11 Grothé
CONVENT ENFANT JÉSUS, sister Alphonsine, superioress, St Louis of Mile End
CONVENT MOUNT ST MARY, CONGREGATION OF NOTRE DAME, sister St Mary of Jesus, directress, 326 Guy
CONVENT OF THE GOOD SHEPHERD, sister Marie de St Alphonse de Ligori, superioress, 500 Sherbrooke
CONVENT OF THE HOLY NAME OF MARY, conducted by the Nuns of the Holy Names of Jesus and Mary, mother Stanislaus, general superioress; mother Scholastica, local superioress, Hochelaga
CONVENT OF THE MISERICORDE, sister Ste Thérèse de Jésus, superioress, Dorchester, head of St Christophe
Convent of the Petites Filles de St Joseph, in connection with the church of Notre Dame de Lourdes, rev. D. Tambereau, superior; sister Célina, superioress, St Catherine n St Denis
CONVENT OF THE SACRED HEART, Madame Alschner, superioress; Madame Marson, directress, 1164 and 1166 St Catherine
CONVERSE JOHN A., Canada Cordage factory and plaster mills, St Gabriel locks, Canal, office 337 St Patrick, h 1472 St Catherine
Convery John, customs officer, 213½ Chatham
Conway James, plasterer, 32 St Hypolite
Conway James, train despatcher G.T.R., 104 St André
Conway John, lockmaster, 157 Wellington
Conway John F., storeman, 48 Hermine
CONWAY MICHAEL, superintendent Lachine Canal, Harbor Commissioners building, 27 Common, h 329 St Antoine
Conway Mrs. Alice, wid Thos., grocery, 356 Lagauchetière cor Sanguinet
Conway Mrs. Margaret, wid William, 127 Richardson
Conway Mrs. Mary, wid Edward, fruit store, 103 St Antoine
Conway Mrs. Mary, wid Richard, Clyde House saloon, 8 Callières

JOSEPH JAMES & CO., SLATE ROOFERS, Latour St cor Busby Lane

J. R. MARTIN, STEAM LITHOGRAPHER, VIEWS OF CITIES, &c., 16 ST BONAVENTURE ST

Conway Patrick, waiter, 16 Bisson
Conway Thomas, clerk, 36 Shaw
Coo Charles, machinist, 158 Vitré
Coo George, manglemaker, 71 St George
Coogan Owen, stonecutter, 146 Dalhousie
Coogan Richard, hotelkeeper, 198 St Patrick, h 196 St Patrick
Cook —, at bds 202 St Lawrence
Cook Chas., machinist, 24 St David place
Cook David, carpenter, 209 Magdalen
Cook Edward, millwright, 53 St Etienne
Cook F., printer, 271 Sanguinet
Cook Frank, agent, 103 St Alexander
Cook George A., plasterer, 17 Richmond av
Cook Mrs. Ann, wid James, 101 Ottawa
Cook Mrs. Norah, wid James, 261 St Christophe
Cook Richard, conductor G.T.R., 165 Chatham
Cook Thomas, eating house, 82 and 84 St Bonaventure
Cook Thomas T., proprietor Montreal Turkish bath, 140 St Monique
Cook Wm., carter, 482 Dorchester
Cook William John, plasterer, 11 Concord
Cooke G., importer of sewing silks, 419 Notre Dame, resides at Outremont
Cooke Geo. S., carter, 221 Canning
Cooke Joseph P., of Butler & Cooke, res at Longueuil
Cooke Mrs. C. M., wid M. W., 20 Victoria
Cookman George, machinist, 143 Forfar

COOK'S FRIEND,
The leading BAKING POWDER
In the Dominion. Manufactured only by
W. D. McLAREN, 55 and 57 College.
See Adv opp

Cookson S., of Kirkpatrick & Cookson, res at Longueuil
Cooley Frank, bookkeeper, 9 Argyle av
Cooley John, shoemaker, 164 St Antoine
Coon Gustave, beer driver, 86 Bleury
Coonan Mrs. J., wid Wm., 9 Farm
Coonan Patrick, finisher, 9 Farm
Coonan William, fitter, 30 Farm
Cooney Charles, tinsmith, 16 St Bernard
Cooney James, driver, 7 Chaboillez
Cooney James, laborer, 125 Richardson
Cooney John, laborer, 83 Murray
Cooney Michael, carter, 11 Eleanor
Cooney Mrs. B. M., wid Peter, 94 Amherst
Cooney Patrick, fireman, 121 Colborne
Cooney Thomas, laborer, 66 Nazareth
COOPER ALEX., wool flock manufacturer, 222 St Martin
Cooper Alfred, laborer, 22 Shaw
Cooper Arthur, ginger ale, 13 Papineau sq
Cooper Charles, com traveller, 53 Cadieux
Cooper Edward, laborer, 125 College
COOPER, FAIRMAN & CO., hardware merchants, 42 and 44 Foundling
Cooper Frederick, laborer, 36½ Fullum
Cooper Frederick W., machinist, 107 Conway
Cooper George, laborer, 235 Richmond
COOPER JAMES, of Cooper, Fairman & Co., 1522 St Catherine

COOPER JAMES,
NURSERYMAN AND FLORIST.
Orders for Cut Flowers, Bouquets, Wreaths and Plants for Dinner-Table decorations will receive prompt and careful attention.
Montreal Floral nurseries, 128 St Denis, h 21 Picard lane

Cooper James, porter McGill Normal school, 32 Belmont
Cooper Mrs. B., wid Wm., 583 Lagauchetière
Cooper Mrs. Catherine, wid John, 32 Young
Cooper Richard, law student, 155½ Craig
Cooper Robert, 1696 St Catherine
Cooper Thomas, hatter, bds at 74 St Lawrence
Cooper Wm., average adjuster, 33 St Nicholas, res at Côte St Antoine
Cooper Wm., asst secretary Montreal Investment and Building Co., 229 St James, res at Longueuil
Cooper William E., Star office, 624 Craig, h 56 St Hypolite
Coote Edward, com traveller, 232 Bleury
Copland Edward H., of Copland & McLaren, 190 Peel
COPLAND & McLAREN, importers of pig iron, drain pipes, cements, &c., and commission merchants, yard and office 80 and 82 Grey Nun and 11 to 19 Wellington
CORBEIL A. & J., groceries, wines, liquors and provisions, 672 St Catherine
Corbeil Adélard, joiner, r 80 Workman
Corbeil Ant., shoemaker, r 92 Plessis
Corbeil Arsène, of A. & J. Corbeil, 670 St Catherine
Corbeil B. A., barber, 872 St Catherine, h 872½ St Catherine
Corbeil Félix, harnessmaker, 23 St Felix
Corbeil Frs., butcher, 197 Lafontaine
Corbeil Frs., butcher, 416 St Mary, h 28 Barclay
Corbeil Frs. X., furrier, 486 St Dominique
Corbeil Jacques, of A. & J. Corbeil, 50 St André
Corbeil J. Bte., butcher, 86½ Chatham
Corbeil Joseph, clerk, r 329 German
Corbeil Jos., clerk, 309½ St Joseph
CORBEIL JOSEPH, grocer, 294 St Lawrence, h 235 St Elizabeth
Corbeil Joseph, laborer, 450 Jacques Cartier
Corbeil Jos., millwright, 108 Canning
Corbeil Joseph, of J. Corbeil & Co., 113 St André
Corbeil Joseph, & Co., butchers, stalls 39 and 41 Bonsecours market
Corbeil Jos., sen., r 619 Mignonne
CORBEIL L. L., advocate, 36 St Vincent, h 664 St Catherine
Corbeil Louis, stonecutter, 366 Panet
Corbeil M., advocate, 664 St Catherine
Corbeil Moïse, joiner, 98 Champlain
Corbeil Mrs. Adéline, wid E., r 478½ St Bonaventure
Corbeil N., butcher, 292 Ontario, h 285 Ontario
Corbeil Ovila, of Papin & Corbeil, 87 Notre Dame
Corbeil Paul, grocer, 166 Lagauchetière

JOSEPH JAMES & CO., SLATE ROOFERS, Latour St cor Busby Lane

THE

COOK'S FRIEND

BAKING POWDER

Has been before the public for over TWENTY YEARS.

Owing to its Sterling qualities, demand for the

COOK'S FRIEND

HAS BEEN CONSTANTLY ON THE INCREASE.

It contains NO Alum nor other deleterious—and cheap—substitute for the proper ingredients of good Baking Powder.

MANUFACTURED AND FOR SALE TO THE TRADE ONLY BY

W. D. McLAREN,

55 and 57 COLLEGE STREET.

RETAILED EVERYWHERE.

THE SUN LIFE—A PROSPEROUS, LIBERAL CANADIAN COMPANY

Corbeil Zotique, joiner, 308 St Mary
Corbeille D., hotelkeeper, 123 Dufresne
Corbeille David, beer driver, 40 Logan
Corbeille Frs., wharfinger, office Canal tolls, 88 Common, h 42 Versailles
Corbeille François, shoemaker, r 163 Champlain
Corbeille J. Z., customs officer, 200 Wolfe
Corbeille James, grocer, 50 St André
Corbeille Jos., bricklayer, 619 Mignonne
Corbeille Jos., conductor G.T.R., 311 St Joseph
Corbeille Jos., mason, 412 Beaudry
Corbeille Joseph, stonecutter, 186 Plessis
Corbeille Miss Corine, dressmaker, 123 Dufresne
Corbeille Miss Jane, 69 Jacques Cartier
Corbeille Mrs. Almasine, wid Stanislas, seamstress, 967 St Catherine
Corbeille Mrs. Rose, 294 German
Corbeille O., of O. Corbeille & Co., 88 Seigneurs
CORBEILLE O., & CO., hardware, cutlery, stoves, &c., 92 Seigneurs
Corbeille Pierre, laborer, 69 Jacques Cartier
Corbeille Richard, shoemaker, 58 Berthelet
Corbeille Théodule, carpenter, 69 Delisle
Corbet Daniel, trader, 66 Duke
Corbett John, machinist G.T.R., 165 Richardson
Corbett Michael, carter, 113 Wolfe
Corbett Mrs. A., registry office, 64½ Bleury
Corbett Pat., storeman, 28 St Geneviève
Corbin Charles, butcher, 283 Ontario, h 263 Champlain
Corbin Elzéar, patternmaker, 116 Delisle
Corbin Eugène, shoemaker, 349 Wolfe
Corbin François, patternmaker, 358 Seigneurs
Corbin George, painter, 286 St Dominique
Corbin Joseph, joiner, 154 St Martin
Corbin J. Théo., patternmaker, 200 Richmond
Corbin Mrs. G., wid O., dressmaker, 62 Maisonneuve
Corcoran Bartholomew F., printer, 22 Bleury
Corcoran Ernest A., clerk, bds at 25½ St Hubert
Corcoran H., Shakspeare Inn, 77 St François Xavier
Corcoran Hugh, pork inspector, 75 St François Xavier
Corcoran John J., clerk, bds 25½ St Hubert
Corcoran Mrs. Ellen, wid James, 123 Colborne
Corcoran Mrs. M. T., wid J. W., bdg hse, 25½ St Hubert
Corcoran T. P., clerk, 25½ St Hubert
Cordingley C. H., & Co., distillers and manufacturers, 393 St Paul
Cordingley Charles H., of C. H. Cordingley & Co., 104 Union av
Cordner Mrs., wid Charles, 135 Mansfield
Coristine James, of James Coristine & Co., 271 University
CORISTINE JAMES, & CO., wholesale fur merchants and wool hat manufacturers, 471, 473, 475 and 477 St Paul
Coristine John, 316 Bleury
Coristine Thomas J., of James Coristine & Co., bds at Windsor hotel, Dominion sq
Coriveau David, painter, bds at 77 St Dominique
Coriveau Onésime, finisher, 19 Mountain
Corkery Pat., agent, 153 St Mary
Corley Mrs. Marg., wid James, 141 St Alexander
Cormier Joseph, tailor, 352 Lagauchetière
CORN EXCHANGE, W. J. Patterson, secretary, 10 St John, 39 St Sacrament and 7 St Alexis
CORN EXCHANGE LUNCH PARLOR, William Walker, proprietor, 370 and 372 Notre Dame cor St John
Corneau F. X., carpenter, r 105 Jacques Cartier
Corneau F. X., joiner, 166 German
Corneau Lucien, clerk, 201 German
Corneault H., law student, 17 Vitré
Corneil Chs. R., foreman Montreal Herald, 6 Montcalm
Cornelius —, hairdresser, bds at 12 St Dominique
Cornell A., laborer, 82 Richmond
Cornell James, coal oil, r 23 Wolfe
Cornellier C. A., advocate, 213 Notre Dame, bds at Rivard's hotel, 20 Bonsecours
Cornellier Constant, shoemaker, 294 Amherst
Cornellier Cyrille, 327 Wolfe
Cornellier Joseph, shoemaker, 291 Lafontaine
Cornellier Raymond, sanitary police, 292 Amherst
Corner James S., telegraph oper., 146 Lusignan
Corner Mrs. Ann, wid Hugh, 42 Centre
Corner Robert, 209 Craig
Corner Samuel, chief gauger customs, 206 St Martin
Cornet Mrs. M., wid N., r 109 Richardson
Cornfort C. Henry, bookkeeper, 30 Desrivières
CORNISH REV. GEORGE, LL.D., professor of classics in McGill university, 803 Sherbrooke h 177 Drummond
Cornu Edouard, professor, 96 Mansfield
Cornu Jean, teacher of French, 49 Victoria
Cornwall James, gardener, r 27 Busby
CORPORATION OF HOCHELAGA, R. Préfontaine, mayor; J. M. G. Côté, secy.-treas., Hochelaga
CORPORATION OF LONGUEUIL, J. L. Vincent, mayor; L. Marchand, secy.-treas., Longueuil
CORPORATION OF MONTREAL, Hon Jean Louis Beaudry, mayor; C. Glackmeyer, city clerk; P. O'Meara, assistant city clerk; James F. D. Black, city treasurer, City hall, 139 Notre Dame
CORPORATION OF ST JEAN BAPTISTE VILLAGE, J. O. Villeneuve, mayor; P. Perrault, secretary-treasurer, office Market hall, 157 St Lawrence, St J. Bte. village
CORPORATION OF ST LOUIS OF MILE END, Antoine Leclaire, mayor; P. David, jun., secy.-treas., St Louis of Mile End
CORPORATION OF THE TOWN OF LACHINE, Hormisdas Robert, secretary-treasurer, City Hall, St Joseph, Lachine
CORPORATION OF THE VILLAGE OF COTEAU ST LOUIS, F. X. Prénoveau, jun., mayor; C. M. R. Prénoveau, secretary-treasurer, Town hall, 2 St Louis, Coteau St Louis
CORPORATION OF THE VILLAGE OF ST CUNEGONDE, Charles F. Lalonde, mayor; F. X. Desjardins, asst. secretary-treasurer, 936 St Joseph
CORPORATION OF THE VILLAGE OF ST. GABRIEL, Thomas Milton, mayor; R. Turner secy.-treas., 29 and 31 Island

Brokenshire's Cement Roofing guaranteed for 10 years. JOSEPH JAMES & CO.

TEES & CO., FUNERAL FURNISHERS, 11 ST BONAVENTURE ST

CORPORATION TOWN OF ST HENRY, Alphonse Charlebois, mayor; A. Désève, jun., secretary-treasurer, 1348 St Joseph, Town hall, 1342 St Joseph
Corran Henry, watchmaker and jeweller, 76 Notre Dame, h 960 St Joseph
CORRICON A., successor to Madelaine & Marois, pipemaker, 91 Boulevard, Sebastopol, Paris, France. *See Adv at end of book*
Correll Henry, shoemaker, 529 St Lawrence
Corrigan Pat., carpenter, 41 Forfar
Corrigan Wm., druggist, bds at 521 Lagauchetière
Corriveau A., of Corriveau & Co., 77 St Alexander
Corriveau Adolphe, butcher, 165 St Hubert
Corriveau Auguste, clerk, 165 St Hubert
Corriveau David, sen., public market, 712 St Catherine, h 165 St Hubert
Corriveau Ferdinand, cigars, tobaccos, pipes, 704 St Catherine, h 165 St Hubert
Corriveau Ferdinand, shoemaker, 289 Montcalm
Corriveau Joseph, baker, 249 St André
Corriveau Mrs. O., wid J. Bte., 453 Wolfe
Corriveau Onésime, finisher, 32 St Martin
CORRIVEAU & CO., silk mills, 32 Dowd
Corse Norton B., 76 University
Corse William, machinist, 35 Manufacturers
Corsin Alexis, joiner, 24 St Adolphus
Cort Jacob, laborer, 16 Queen
Cortus Alb., 325 Richmond
Cory Mrs. Mary, wid Matthew, r 142 Ottawa
Cosby A. H., of White & Cosby, 136 Peel
Cosgrove John, storeman, 8 Little St Antoine
Cosgrove Mrs. Winifred, wid J., r 296 William
Cosgrove Pat., carter, 31 Eleanor
Cosgrove Timothy, laborer, 122 Young
COSMOPOLITAN RESTAURANT, Isaac Durocher, proprietor, 74 St James
Cossé Amable, joiner, 56 St Alphonse
Cossette T., laborer, 144 St Martin
Cossitt G. M., of G. M. Cossitt & Bro., res in Brockville, Ont.

COSSITT G. M., & BRO., Proprietors CANADA AGRICULTURAL IMPLEMENT WORKS, Brockville, Ont., and 79 and 81 McGill St, Montreal, R. J. Latimer, manager, Montreal

Cossitt Newton, of G. M. Cossitt & Bro., res in Brockville, Ont.
Costa Joseph, laborer, 18 Logan
Coste Jean, laborer, 38 Craig
Costello Christopher, laborer, 48 Quesnel
Costello Dennis, glassblower, 144 St Mary
Costello Henry, contractor, 91 St Patrick
Costello John, jun., clerk, 94 Shannon
Costello John, sen., carpenter, 100 Shannon
Costello John, storeman, 24 Dorchester
Costello Joseph, 114 Shannon
Costello Lawrence, laborer, 99 Colborne
Costello Michael, laborer, 95 Dalhousie
Costello Mrs. E., wid P., r 257 St Urbain
Costen Geo. W., of T. Costen & Co., 134 Durocher
Costen T. W., druggist, 48 Courville
Costen Thomas, of T. Costen & Co., 134 Durocher
COSTEN THOMAS, & CO., gunsmiths and fishing tackle warehouse, 133 St James
Costen Wesley, clerk, 134 Durocher
Coster Robert R., student, 1071 St Catherine
Costigan Chas., fireman G.T.R., 188 Magdalen
Costigan James, clerk, 16 St Philip
COSTIGAN JOHN, wood and coal dealer, 100 and 102 Basin, h 252 Richmond
Costigan Martin, teamster, 433 William
Costigan Pat., shoemaker, 97 Guy
Costigan Wm. T., of Tees, Costigan & Wilson, 78 Osborne
Cotburn Wm., foreman, 156 Prince
Côté —, shoemaker, bds at 204 German
Côté A. B., civil engineer, 456½ Jacques Cartier
Côté Alexis, laborer, 513 Seigneurs
Côté Alexandre, clerk, bds at 19 German
Côté Alphonse, tailor, 241 Panet
Côté Antoine, laborer, 210½ Barré lane
Côté Antoine, laborer, 458 Wolfe
Côté Charles, r 233 St Dominique
Côté Charles, bookkeeper, 107 Fulford
Côté Charles, bookkeeper, 304 Notre Dame
Côté captain Pierre Edouard, 51 St Elizabeth
Côté & Co., tobacconists, 409½ Wellington
Côté David, laborer, 15 Brock
Côté Edouard, tailor, 205 St Charles Borromée
Côté Frédéric, shoemaker, 29 St Pierre lane
Côté François, clerk, 100 Montcalm
Côté Frs., com traveller, 135 German
Côté G., fruit dealer, Bonsecours market, h 70 Robin, St Louis of Mile End
COTÉ H. D., notary, commissioner and clerk of Commissioners Court, office and house 218 Centre, Village of St Gabriel
Côté Hector, printer, 152 Montcalm
Côté Henri, joiner, 253 Montcalm
Côté Ignace, laborer, r 527½ Albert
Côté J. Adolphe, bookkeeper, 423½ Wellington
Côté J. Bte., watchman, r 289 Fullum
Côté J. D., trader, 200 Maple
COTÉ J. M. GEO., secretary-treasurer of the Municipality of the Village of Hochelaga, 29 Marlborough st, Hochelaga

COTÉ JOS. I., practical watchmaker and jeweller, 66 St Joseph

Côté Jean, bricklayer, 354 Amherst
Côté Joseph, contractor, 140 Champlain
Côté Jos., laborer, 334 Fullum
Côté Jos., laborer, 221 St Urbain
Côté Joseph, shoemaker, 9 Richardson
Côté Léon, laborer, r 63 Plessis
Côté Louis, carter, 89 Manufacturers
Côté Louis, clerk, 59 Beaudry
Côté Louis, shoemaker, 273 Beaudry
Côté Ludger, carter, 169½ Wolfe
Côté Ludger, photographer, 184 Wolfe
Côté Magloire, tanner, 138 Fulford
Côté Miss Esther, bookbinder, r 47 St Dominique
Côté Mrs. A., wid Charles, seamstress, 19 Jacques Cartier
Côté Mrs. Elizabeth, wid Césaire, 214 German
Côté Mrs. J. A., dressmaker, 425 Wellington
Côté Mrs. M., wid Charles, seamstress, r 523 Mignonne

LE MONDE, Largest Circulation of any FRENCH PAPER—Guaranteed

J. R. MARTIN, STEAM LITHOGRAPHER 16 ST BONAVENTURE ST, Vic Sq

Côté Mrs. Mary, wid L., 82 St Catherine
Côté Mrs. Philomène, wid Louis, 160 German
Côté Narcisse, guardian Banque du Peuple, 72 Fortification lane
Côté Olivier, apple dealer, 31 and 32 St Antoine market, h 53 St Augustin, Town of St Henry
Côté Paul, cabinetmaker, 567 St Dominique
Côté Paul, laborer, 122 Beaudry
Côté Paul, laborer, r 349 Beaudry
Côté Pierre, laborer, 56 Prince
Côté Pierre, stonecutter, 192 Visitation
Côté Pierre V., laborer, 573 St Mary
Côté Romain, laborer, 466 Wolfe
Côte Sauveur, tobacconist, 373 St Mary
COTE ST PAUL SHOVEL FACTORY, AXE AND SCYTHE WORKS, AUGER FACTORY AND NAIL WORKS, Frothingham & Workman, proprietors, Côte St Paul, City office 405 St Paul
Côté Télesphore, proprietor Oreana house, 483 Craig, h 483½ Craig
Côté Victor Louis, wholesale boots and shoes, 501 Mignonne
Cotret Réné, tailor, 304 Jacques Cartier
Cotter James, electrotyper, 247 St Martin
Cotter Joseph, stonecutter, 250 St Martin
COTTON, CONNAL & CO., general merchants, 2 Corn exchange, 39 St Sacrament
Cotton John F., of Cotton, Connal & Co., Metropolitan club, 37 Beaver Hall terrace
Cotty John, roofer, opp 52 Murray
Couch Mrs. Mary, wid Thos., 145 St Urbain
Coughlan Lachlan L., storeman, 158 Duke
Coughlan Michael, shoemaker, 31 Murray
Coughlan Thomas, foreman, 346 Fullum
Coughlan Wm., laborer, 86 Lagauchetière
Coughlin C., trader, Bonsecours market, h 572 St Mary
Coughlin J., fruit dealer, Bonsecours market, h 19 Brock
Coughlin James, carter, 169 Ottawa
Coughlin Wm., carter, 178 Canning
Couillard Alex., joiner, 333 Seigneurs
COUILLARD AUGUSTE, hardware, stoves, &c., wholesale and retail, 233, 235, 237 and 239 St Paul, h 18 Berri
Couillard Charles, bookkeeper, bds at 12 Sanguinet
Couillard Elzéar, laborer, 19 St Vincent
Couillard Henri, clerk, bds at 54 St Dominique
Couillard Hilaire, laborer, 296 German
Couillard Louis, shoemaker, 145 Montcalm
Couillard Mrs. Anna, wid Thomas, 12 Sanguinet
Couillard Mrs. M., wid Louis, bdg hse, 630 St Joseph
Couillard Napoléon, laborer, 198 St Martin
Coulombe Ant., shoemaker, 15 St Pierre lane
Coulombe David, mason, 4½ Grothé
Coulombe David, mason, 91 St Catherine
Coulombe Ferdinand, shoemaker, 462 Beaudry
Coulombe J. Bte., joiner, 237 Lafontaine
Coulombe Paul, joiner, 308 Beaudry
Coulson Mrs. Mary, wid Samuel, 336 Bleury
Coulson R. B., of R. B. Coulson & Co., 336 Bleury
COULSON R. B., & CO., importers foreign leather and shoe goods, 62 St Peter
Coulson Samuel, of R. B. Coulson & Co., 336 Bleury
Coulter John, expressman, 140 Forfar
COULTRY ALEXANDER, & CO., butchers, 5 and 6 St Ann's market
Coultry Alex., of Alex. Coultry & Co., Dorchester av, côte St Antoine
Coultry R. R., of Alex. Coultry & Co., res at Côte St Antoine
COUNCIL HALL, municipality of St Gabriel 31 Island
COUNCIL OF AGRICULTURE FOR THE PROVINCE OF QUEBEC, L. H. Massue, president; Georges Leclere, M.D., secretary, 63 St Gabriel
COUNCIL OF ARTS AND MANUFACTURES OF THE PROVINCE OF QUEBEC, Col.A. A. Stevenson, Montreal, president; C. W. Carrière, Levis, vice-president; S. C. Stevenson, B.A., seretary, office 181 St James
Counette Pierre, stonecutter, 50 St David lane
COUPAL GÉDÉON, hotel, 95 St Paul
Coupal Henri, barber, 95 St Paul
Coupar George, grain merchant, 9 Corn exchange, 10 St Sacrament, bds at St Lawrence hall, 139 St James
Coupasah J., com traveller, 235½ St Joseph
Couper Henry S., fruits, 659 Craig
COUPER WM., taxidermist and naturalist, 806 Craig
Coupland Gilbert, joiner, 124½ St Antoine
Coupland Mrs. W. F., crockery and coal oil 126 St Antoine, h 124½ St Antoine
Coupland W., clerk freight accounts office G.T.R., Chaboillez sq, h 124½ St Antoine
Coupland William F., carpenter and joiner, 126 St Antoine, h 124½ St Antoine
Courcelle Jos., clerk, 73 St André
Courcelle Mrs. M., wid R., 79 Jacques Cartier
Courcelle Rémi, master chinney sweep, City hall, 139 Notre Dame
Courcelles Ferdinand, laborer, 39 Beaudry
Courcelles Rémi, trader, 232 St André
COURRIER DE MONTRÉAL (LE), conservative and independent, daily, annual subscription $4 in advance, L. D. Duvernay, proprietor, publisher and printer, 8 St Gabriel
Coursin Bernard, blacksmith, 329 Montcalm
Coursel Mrs., wid Joseph, 203 Aqueduct
Coursol Charles J., general agent, 2 Exchange court, off 10 Hospital
COURSOL CHARLES JOSEPH, Q.C., M.P., 218 Notre Dame, h Souvenir, 421 St Antoine
Coursol Napoléon, laborer, 260 Montcalm
COURT HOUSE, J. B. Jodoin, guardian, 177 Notre Dame
Court James, of Court & Macintosh, 140 St Antoine
COURT & MACINTOSH, accountants, 6 Western chambers, 22 St John
COURT OF APPEALS, L. W. Marchand, clerk; Comte Duteau de Grandpré, special deputy clerk, Court house, 177 Notre Dame
COURT OF GENERAL SESSIONS OF THE PEACE, C. Aimé Dugas and Mathias C. Desnoyers, judges, Court house, 177 Notre Dame

JOSEPH JAMES & CO., METAL ROOFERS, Latour St cor Busby Lane

JOHN LOVELL & SON,

Printers & Publishers,

23 & 25 ST. NICHOLAS STREET, MONTREAL.

BOOK AND JOB PRINTING.

Book Work, Pamphlets, Periodicals, Prices Current, Prospectuses, Circulars,

Blank Forms, Insurance Forms, Railway Forms, Legal Forms, Bills of Lading, Way Bills,

Receipts. Catalogues, Cards, Funeral Letters, Hand Bills, Posting Bills,

AND EVERY DESCRIPTION OF

PLAIN AND FANCY PRINTING,

EXECUTED WITH THE UTMOST DESPATCH, AT THE

VERY LOWEST PRICES.

BLANK AND ACCOUNT BOOKS,

LEDGERS, JOURNALS, CASH AND DAY BOOKS,

OF ALL SIZES, MADE TO ORDER:

BOUND IN CALF, (with or without Russia Bands,) VELLUM OR BASIL.

RULING TO ANY PATTERN REQUIRED.

BOOKS PAGED BY MACHINERY.

Indices Bound with the Books, or furnished loose, as may be desired.

Bill Books, Letter Books, Invoice Books, Guard Books, Policy Books, Account Current Books, Sales Books, Contract Books, Bankers' Pass Books, Merchants Memorandum Books, &c., &c., made to order to any desired pattern.

THE SUN LIFE'S UNCONDITIONAL POLICIES ARE THE MOST LIBERAL KNOWN

COURT OF QUEEN'S BENCH, APPEAL SIDE, L. W. Marchand, clerk; Comte Duteau de Grandpré, special deputy clerk, Court house, 177 Notre Dame
COURT OF QUEEN'S BENCH, CROWN SIDE, C. E. Schiller, clerk of the Crown; Alfred de Beaumont and J. T. Dubreuil, deputy clerks of the Crown; Allan S. Hamilton and Charles R. Doucet, clerks, Court house, 177 Notre Dame
COURT OF SPECIAL SESSIONS OF THE PEACE, C. Aimé Dugas and Mathias C. Desnoyers, judges, Court house, 177 Notre Dame
Court Wm. B., 140 St Antoine
Courteau Adrien, of Gadoua & Courteau, 79 Panet
Courteau Antonio, cigarmaker, 696½ St Lawrence
Courteau Chas. E., clerk, 71 Vitré
Courteau Edgar, clerk, 71 Vitré
Courteau Julien, joiner, 30 Leduc lane
Courteau Noé, laborer, 202 Montcalm
Courteau Ol., mason, 691 St Lawrence
Courtemanche A., tailor, 88 St Joseph
Courtemanche Abraham, trader, 151 Amherst
Courtemanche Abraham, trader, 169 Lagauchetière
Courtemanche Adélard, joiner, r 411 Panet
Courtemanche Babilas, grocer, 77 Champlain
Courtemanche Eusèbe, gravel roofer, 427 Ontario
Courtemanche Joseph, trader, 327 Papineau Road
Courtemanche Ls., bricklayer, 18 Fullum lane
Courtemanche Miss M., milliner, 66 Bleury
Courtemanche Moïse, gravel roofing contractor, 329 Visitation
COURTEMANCHE OLIVIER, new and second hand furniture and stoves bought, sold or exchanged, 428 and 430 Dorchester, h 102 St Dominique. *See Adv opp*
Courtemanche T., joiner, 742 St Bonaventure
Courtenay Miss Marg., grocery, 46 Shaw
Courtien Paul, cook, 83 Vitré
Courtney John M., cabinetmaker, 2 Mayor
Courtney M., soapmaker, bds at 290 St Patrick
Courtney Wm., machinist, 66 Dominion
Courtois Auguste, policeman, 267 Champlain
Courtois Frs., laborer, 19 Chatham
Courtois J. Bte., carrier, 98 Maisonneuve
Courtois Joseph, clerk, 98 Maisonneuve
Courtois Louis, baker, 98 Maisonneuve
Courtois Médéric, feed store, 111 Jacques Cartier, h 91 Amherst
Courtois Miss Marie, crockery dealer, Bonsecours market, h 179 St Paul
Courtois Moïse, fancy goods, Bonsecours market, bds at Racicot's hotel, St Paul
Courtois Mrs. E., wid G., laundress, 443 Lagauchetière
Courtois Mrs. M., wid E., 35 St Hypolite lane
Courtois Omer, cigarmaker, 35 St Hypolite lane
Courtois Théophile, baker, 312 Plessis
Courval Albert, pedlar, 175 Beaudry
Courval Edouard, roofer, r 356 Champlain
Courval François, wheelwright, 90 Cadieux
Courval Hypolite, cooper, 238 Cadieux
Courval Jean, bookkeeper, 22 St Emery
Courval Joseph, carter, 371 Panet
Courval Joseph, joiner, 189½ St Elizabeth
Courval Joseph, tinsmith, 355 Ontario, h 355½ Ontario
Courval Miss Marie, fruits, 199½ Craig
Courval Mrs. L., wid F., grocery, 106 Plessis
Courval Toussaint, laborer, 320 Wolfe
Courville Abraham, carter, 43 Centre
Courville Abraham, telegraph repairer, 4 St Hubert
Courville Alfred, sawmaker, Monet lane
Courville Alp., sawmaker, r 11 Schoolhouse
Courville Dolphis, shoemaker, 129 Amherst
Courville Elzéar, carter, 45 St Paul
Courville Godfroi, butcher, 10 St Antoine market, h 800 St Bonaventure, Town of St Cunégonde
Courville Joseph, butcher, 788 St Bonaventure
Courville Joseph, laborer, 515 Albert
Courville Joseph, merchant, 292 Wolfe
Courville L., grain merchant, 36 Berri
Courville Miss Joséphine, dressmaker, 448 Guy
Courville Pascal, tobacconist, 13 Leduc lane
Courville Xavier, carter, 782 St Bonaventure
Cousineau Charles, barber, 11 Roy lane
Cousineau Frédéric, butcher, 525 Albert
Cousineau Hormisdas, letter carrier, 110 Versailles
Cousineau J. Bte., storeman, 12 Allard
Cousineau Jérémie, laborer, 299 Grand Trunk
COUSINEAU JOSEPH, butcher, 57 St André and 657 and 659 St Catherine
Cousineau Joseph, butcher, 115 St André
Cousineau Joseph, laborer, 44 St Martin
Cousineau Joseph, leather cutter, 280 Wolfe
Cousineau Joseph, painter, 15 Cathedral
Cousineau Louis, cook, 39 Notre Dame
Cousineau Louis, saloon, 1017 St Catherine, h 179 St Charles Borromée
Cousineau Ludger, of Goyer & Cousineau, 26 St Matthew
Cousineau Miss Philomène, seamstress, 92 St Dominique
Cousineau Mrs A., wid Pierre, seamstress, 649 Mignonne
Cousineau Mrs. J., dressmaker, 115 St André
Cousineau T., leather cutter, 261 Montcalm
Cousineau Vital, carter, 197 Montcalm
Cousineau Vital, soda water manufacturer, 38 Visitation
Cousirat rev. Daniel, professor Presbyterian college, 130 Shuter
Coutellier Mrs. Sarah, wid Emile, 7 St Urbain
Coutlée D. A., manager law stamp office, Court house, 117 Notre Dame, h 152 St André
Coutlée D. David, trader, 425 Mignonne
Coutlée George, P.O. clerk, 156½ St André
Coutlée J. Bte., tanner, 274 Mignonne
Coutlée J. D., clerk, 225 St Constant
Coutlée Jos. P., clerk, 97 St André
COUTLÉE JOSEPH L., notary and commissioner for Quebec and Ontario, 61 St Gabriel h 57 St Hubert
Coutlée M. J. Alexander, bookkeeper, 152 St André

Brokenshire's Mineral Cement Roofing, Jos. James & Co, Latour cor Busby Lane

OWN
ieux
Emery
zabeth
tario, h 355½
aig
106 Plessis
olfe
tre
pairer, 4 St
t lane
oolhouse
Amherst
ul
Antoine mar-
of St Cuné-
Bonaventure
ert
Wolfe
erri
ker, 448 Guy
Leduc lane
onaventure
lane
Albert
er, 110 Ver-
llard
and Trunk
57 St André
André
artin
80 Wolfe
hedral
ame
Catherine, h
ousineau, 26
tress, 92 St
mstress, 649
St André
ontcalm
alm
facturer, 38
Presbyterian
St Urbain
office, Court
André
onne
André
ne
nt
nd commis
St Gabriel
eper, 152 St
by Lane

O. COURTEMANCHE,

GENERAL DEALER IN

HOUSEHOLD FURNITURE,

PIANOS, MIRRORS,
CLOCKS, MATTRESSES,
FEATHER BEDS,
CARPETS AND OIL CLOTHS,

STOVES OF ALL KINDS

TINWARE, HARDWARE, GLASSWARE, LAMPS, CROCKERY, &c., &c., &c.

The above bought, sold and exchanged.

Instead of paying a high price at Auction Sales, examine my large assortment at your leisure, and choose what you want from my extensive collection. You will save money by doing so.

428 and 430 Dorchester Street,
And 102 St. Dominique Street,
Opposite the English Hospital,
MONTREAL.

MARCHAND DE

MEUBLES DE MENAGE,

PIANOS, MIROIRS,
HORLOGES, MATELAS,
LITS DE PLUMES,
TAPIS, PRELARTS,

Poeles de toutes Sortes,

FERBLANTERIE, FERRONNERIE, QUINCAILLERIE, LAMPES, VAISSELLE, &c., &c.

M. COURTEMANCHE *achète, vend et échange les articles ci-dessus.*

Au lieu d'aller payer de hauts prix aux ventes par Encan, venez examiner mon assortiment à votre loisir, et choisissez dans cette grande collection l'article dont vous avez besoin et par là vous épargnerez votre argent.

426 Rue Dorchester,
Et 102 Rue St. Dominique,
Vis-à-vis l'Hopital Anglaise,
MONTREAL.

ALLAN CAMERON,

Merchant & Manufacturer,

NUTRITIOUS CONDIMENT for HORSES and CATTLE,

Liebig's Liquid Extract of Beef, &c., &c.

CAMERON'S GLASGOW WASHING POWDER.

115 & 117 DALHOUSIE STREET, MONTREAL.

THOS. CONROY,

CHEAP! CHEAP! CHEAP!

Stoves to Rent Cheap.

COAL, COOKING, DOUBLE AND SINGLE, TO RENT AT THE

MONTREAL STOVE DISTRIBUTING DEPOT.

STOREHOUSE IN REAR 165 DALHOUSIE ST., GRIFFINTOWN.

NEAR THE NEW HAY MARKET.

J. B. MARTIN, STEAM LITHOGRAPHER, LABELS OF ALL KINDS, &c, 16 ST BONAVENTURE ST

Coutlée Louis, laborer, r 98½ Wolfe
Coutlée M. J. Arthur, student, 152 St André
Coutlée Miss Rose, milliner, 93 Notre Dame
COUTLÉE OLIVIER C., bailiff, &c., P. O. box 58, Laprairie
Coutlée Siméon, joiner, 52 Montcalm
Coutu Alexis, of Coutu & Roy, 81 Commissioners
Coutu Borromée, printer, 102 Amherst
Coutu J. Bte., printer, 1 Dumarais
Coutu Jos., joiner, 65 Delisle
Coutu Moïse, brickmaker, 336 Colborne av
Coutu Mrs., wid P., r 536 St Dominique
Coutu Pierre, of Coutu & Roy, 81 Commissioners
COUTU & ROY, Portland hotel, 79 and 81 Commissioners
Coutu Séraphin, joiner, 691 St Joseph
Coutu Zéphirin, carter, 398 Champlain
Couture Alfred, shoemaker, bds at 38 Amherst
Couture Daniel, carter, 50 Beaudry
Couture Edouard, bookkeeper, 45 Chaboillez
Couture H., butcher, 250 Plessis
Couture J. D., clerk, 71 Visitation
Couture Jos., jail guardian, 71 Visitation
Couture Joseph, joiner, 423 St Catherine
Couture Louis, trader, 138 Visitation
Couture Mrs., wid, 402 Visitation
Couture Octave, barber, 263 Mignonne
COUTURE PROF. G., professor of singing and harmony and director of the Montreal Philharmonic society, 58 University
Couturier François, laborer, 340 Ontario
Couturier Mrs. D., wid F. X., 216 Barré lane
Couturier Narcisse, joiner, 109 Centre
Couturier V. L., music teacher, 183½ St Hubert
COUVENT DU ST ENFANT JÉSUS, rev. Sœur Marie de la Presentation, superioress, St Dominique st, St Louis of Mile End
Couvrette Adolphe, joiner, 53 Beaudry
Couvrette Alp., stuffer, 13 Lusignan
Couvrette Louis C., sailor, Canal
Couvrette M., carriage trimmer, 33½ St George
Couvrette Miss Georgiana, 76 St André
Couvrette Pierre, contractor, 311 German
Coveney Wm., engineer, 39 Island
COVERNTON C. J., & CO., chemists and druggists, 121 Bleury cor Dorchester
Covernton Carlton J., of C. J. Covernton & Co., 89 Mance
Cowan Alexander, boat maker, 154 St Etienne
Cowan D., clerk, bds at 632 Lagauchetière
Cowan John, engineer, 872 Ontario

COWAN JOHN,
manufacturer of Liquor Ammonia, Carbonate of Ammonia, and agent for Brockville Chemical and Superphosphate Co. (limited), Oil Vitriol, Muriatic Acid, Nitric Acid, and Superphosphate of Lime, the invaluable fertilizer, 3 Dalhousie, h 1 Windermere terrace, 89 Mackay

Cowan John, of H. Chapman & Co., 90 St Famille
Cowan Miss Jane, dressmaker, 50 Mance
Cowan Mrs. C., wid David, 148 Craig
Cowan Mrs. Eliz., wid Hugh, 264 Bleury
Cowan Robert, of J. McDougall & Co., manager Montreal Car Wheel works, 1025 Dorchester

COWAN R. W.,
THE HATTER AND FURRIER,
416 NOTRE DAME cor ST PETER,
h 224 Stanley

Cowan Robert C., advocate, 235 St James, h 113 Drummond
Cowan Robert, laborer, 166 Amherst
Cowan William, com traveller, bds at 1428 St Catherine
Cowan Wm., trader, 207 Wolfe
Cowie Alexander McK., commission and produce merchant, 104 Grey Nun, h 265 Drummond
Cowie John, checker G.T.R., 115 Locke lane
Cowie Miss Catherine, 44 McGill College av
Cowie Mrs. Ann, wid R., 26 Chaboillez sq
Cowie Wm., 44 McGill College av
Cowie Wm., carter, 10 Roy lane
COWPER ALEX., wool flock manufacturer, 222 St Martin
Cowper Peter H., machinist, 128 St Christophe
Cox Bertram, watchmaker, 242 St Mary
Cox Ed., jail guardian, 5 Dorchester
Cox Edwin J., engraver and illuminator, 114 St François Xavier, h 242 St Mary
Cox Francis, shirt and collar manufacturer, 24 City Councillors
COX & GREEN, brokers and commission merchants, and agents for the Barrow Hematite Steel Co. of England (limited), and R. Laidlaw & Son, Glasgow, India chambers, 13 and 15 Hospital
Cox James, laborer, 92 Queen
Cox James, laborer, 40 St Bernard
Cox James, shirt and collar maker, 570 Craig, h 214 Cadieux
Cox James J., of Cox & Green, 175 Drummond
Cox John, carter, 147 Beaudry
Cox John, carter, 204 St George
Cox John, chief clerk shipping office Custom house, 270 St Antoine
Cox Mrs. Catherine, 33 Dowd
Cox Mrs. E., wid James, 242 St Mary
Cox Mrs. F., dressmaker, 24 City Councillors
Cox Mrs. J., trader, St Ann's market, h St Mary
Cox Mrs. Margaret, wid John, 28 Eleanor
Cox Patrick, scale maker, 8 Rousseau
Cox Philip J., commercial traveller, Metropolitan club, 27 Beaver Hall terrace
Cox Wm., leather cutter, 210 German
Cox Wm., ropemaker, 294 St Patrick
Cox Wm., varnish maker, 244 Seigneurs
Coyle —, 99 Dalhousie
Coyle Archibald, foreman, 326 St Lawrence
Coyle Charles H., ropemaker, 113½ Dufresne
Coyle Edward, clerk, 540½ Dorchester
Coyle Edward, ropemaker, 203 St Mary
Coyle James, driver, r 76 Murray
Coyle James, milkman, 91 Maple
Coyle James, ropemaker, 200 St Catherine
COYLE & LEBLANC, advocates, 54 St James
Coyle Mrs. J., wid Patrick, 196 Parthenais
Coyle Peter J., of Coyle & LeBlanc, 309 Colborne av

Roofs Repaired. Moderate Charges, JOS JAMES & CO., Latour cor Rusby Lane

P. FORREST, 300 ST PAUL ST, Special articles for BEET SUGAR FACTORIES, BONES

Coyle Pat., ropemaker, 200 St Catherine
COYSH WM. R., cabinetmaker and upholsterer, 119 Bleury, h 119½ Bleury
Crafford Stanislas, laborer, 120 Barré
Craib John, carpenter, 15 Vallée

CRAIG ALEXANDER M., HOUSE, SIGN AND DECORATIVE PAINTER, GLAZIER, PAPER HANGER, &c., 8 Bleury, h 13 Lincoln av

CRAIG A. W., & CO., gents' furnishings, 122 St François Xavier and 130 St James
Craig A. T., 472 St Bonaventure
CRAIG ANDRÉ BONIFACE, M.D., physician and surgeon, professor of practice of medicine, 287 Dorchester
Craig Arthur, clerk, 81 Cathedral
Craig Arthur W., of A. W. Craig, bds at 81 Cathedral
Craig C. R., 53 Montmorenci
Craig Charles A., foreman, 197 St Martin
CRAIG DAVID J., Post Office address "City," res Thornbury, Outremont
Craig F. X., 13 Mountain
CRAIG GEO. W., secretary-treasurer Montreal Loan and Mortgage Co., 181 St James, h 20 Stanley
CRAIG H. M., manufacturer and wholesale dealer in neckties, shirts, collars, &c., 321 St Paul, h 13 St Hubert
Craig Hugh, clerk, 81 Cathedral

CRAIG J. A. I., Proprietor St Bonaventure Cabinet Factory, wholesale manufacturer of Chamber and Dining-Room Suites of every description; the largest wholesale factory in the Dominion, 473 to 483 St Bonaventure

Craig J. U., bank transfer clerk, 81 Cathedral
Craig James, piano maker, 505 Craig
Craig John, blacksmith, 10 St Dominique
Craig Michael, tie manufacturer, 13 St Hubert
Craig Miss Annie, 137 St George
Craig Miss Margaret, dressmaker, 25 Mance
Craig Mrs. Marguerite, wid Wm., 30 Plessis
Craig Sidney, medical student, 287 Dorchester
CRAIG THOMAS, cashier Exchange Bank of Canada, 342 Notre Dame cor St François Xavier, h Mount Royal terrace, 20 McGill College av
Craig Walter J., bookkeeper, bds at 22 Cathcart
Craig Wm., merchant, bds at 14 Cathcart
Craig Wm. B., importer of fancy goods, 343 Notre Dame, h 15 Phillips sq
CRAIK ROBERT, M.D., physician and surgeon, 2 Cathcart, facing Phillips sq
Cramer William, brakeman, 58 Lusignan
Cramp George B., Q.C., of Lunn & Cramp, res at Lachine
Cramp Thomas, of D. Torrance & Co., 70 Upper St Urbain
CRANE & BAIRD, commission merchants and brokers, 442 St Paul
Crane Robert, clerk, 145 Murray
Crane Thomas A., of Crane & Baird, 12 Phillips place
Crankshaw James, law student, 103 St François Xavier, h 395 St Dominique

CRATHERN & CAVERHILL, METAL & HARDWARE MERCHANTS, 89 ST PETER

Crathern James, of Crathern & Caverhill, 699 Sherbrooke
Craven Anthony, laborer, 238 William
Craven Dennis, laborer, r 61 Colborne
Craven Geo., storeman, r 116 Prince
Craven Lawrence, carter, 136 Prince
Craven Thomas, carter, 29 Prince
Craven W. A., com merchant, 920 Dorchester
Craven Wm. J., oil merchant, 920 Dorchester
Crawford —, clerk, bds at 67 St Antoine
Crawford A. H., shoemaker, 91 Jacques Cartier
Crawford Arthur, machinist, 120 Versailles
CRAWFORD DAVID, prop Italian warehouse, 173 St James, h 156 Mansfield
Crawford David, of Crawford & Gordon, 156 Mansfield
Crawford Geo., agent, 110 Nazareth
Crawford George, driver, 15 Grey Nun
CRAWFORD & GORDON, wholesale and retail grocers and wine merchants, 1315 and 1317 St Catherine
CRAWFORD J. D., stock broker, 81 St François Xavier, h Côte St Antoine
Crawford John, carpenter, 15 Guy av
Crawford John, storeman, 26 Desrivières lane
Crawford Miss, 58 Tupper
Crawford, Mrs., laundress, 8 Molson terrace
Crawford Mrs. A., wid Wm., 18½ Desrivières
Crawford W., laborer, 12 Hunter
Crawford William, civil engineer and provincial land surveyor, 97 St James, h 58 Tupper
Crawford William, customs officer, 209 German
Creak —, 143 Stanley
Creamer James, laborer, 68 Farm
Creamer Wm., saloon, 107 and 109 Mountain
Crean John Frs., commission agent, 209 Commissioners
CRÉDIT FONCIER DU BAS CANADA, J. Simard, vice-president; M. Guérin, manager, 7 St James
CREDIT FONCIER FRANCO-CANADIEN, 114 St James
Creen Charles, painter, 778½ and 780 Craig
Creers Leonard, laborer, 7 Frontenac lane
Cregan James, boilermaker, 43 McCord
Cregan Matthew, boilermaker, 43 McCord
Cregeen Henry, safemaker, 126 German
Creighton David, ice driver, 225 Richmond
Creighton Frs., laborer, r 42 Duke
Creighton J. G. Aylwin, of Barnard, Beauchamp & Creighton, 18 University
Creighton Mrs L., wid Joseph, 14 Latour
Creighton Peter, storeman, 237 St Bonaventure
Creighton Robert, G.T.R. sheds, bds at 67 St Antoine
Crépeau Alex., waiter, 85 St Maurice
Crépeau Chs., laborer, 274 St Constant
Crépeau Joseph, tinsmith and plumber, 237 St Constant

LE MONDE—A FIRST-CLASS ADVERTISING MEDIUM

THE SUN LIFE, 164 ST JAMES ST, ISSUES UNCONDITIONAL POLICIES

Crépeau Jos., painter, 30 Montana
Crépeau Miss Marie Louise, dressmaker, 378 Dorchester
Crépeau Mrs. E., wid F., 324 Ontario
Crépeau Mrs. L., wid J., pork butcher, stall 12 Bonsecours market, h 588 Mignonne
Crépeau William, clerk, 325 Amherst
CRESCENT ST PRESBYTERIAN CHURCH, rev. A. B. Mackay, pastor; Alex. Forbes, sexton, cor Crescent and Dorchester
Cressé L. G. A., law student, bds at 121 Champ de Mars
Crête Adolphe, laborer, r 411 Panet
CRETE ALEX., saloon, 31 and 33 Jacques Cartier sq
Crevier Alfred, brakeman, r 169 Centre
Crevier Alfred, shoemaker, 246 Jacques Cartier
Crevier Amédée, wood dealer, 118 Grand Trunk, h Napoleon road
Crevier Ant., public market, 554 St Catherine, h 419 Jacques Cartier
Crevier Augustin, horse dealer, 106 Workman
Crevier Augustin, roofer, 40 St David lane
Crevier C. F., founder, 82 St Hubert
CREVIER & CO., tinsmiths, plumbers and roofers, 46 St Joseph. *See Adv p 15*
Crevier F., boots and shoes, 623 and 625 St Joseph
CREVIER F. X., tinsmith, roofer and plumber 86½ St Lawrence, h 185 St Elizabeth. *See Adv p 15*

CREVIER J. A., M.D., naturalist and Practical Chemist, 389 Craig

Crevier Jean, leather puncher, 551 St Catherine
Crevier Joseph, saw maker, 285 St Joseph
Crevier L. C., P. O. clerk, 33 St Louis
Crevier Louis, bookkeeper, 82 St Hubert
Crevier Louis, horse dealer, 456 St Mary
Crevier Louis, milkman, 157 Barré
Crevier Louis, moulder, 330 St Joseph
Crevier Mrs. M., dressmaker, 285 St Joseph
Crevier Mrs. M., wid Luc, 338 Richmond
Crevier N., of Crevier & Co., 317 Beaudry
Crevier Pierre, bookkeeper, 121 St Christophe
Crevier S. E., foreman, 137 Sanguinet
CREVIER TOUSSAINT, tinsmith and founder, show room and office 539 Craig, foundry 95 Craig, h 82 St Hubert. *See Adv at end of book*
Crevier W., fireman, r 169 Centre
Crevier Zéphirin, of Crevier & Co., 1 Beaudry
Crevier Zéphirin, tinsmith, 317 Beaudry
Cribb Mrs. E., wid Thomas, 69 City Councillors
Crillman M., boiler inspector, bds at 523 Lagauchetière

CRILLY JOHN, & CO.,
PAPER MANUFACTURERS,
sole manufacturers in the Dominion for Blotting Paper. Special attention given to the Manufacture of Toned, Colored and White Printing Papers; also, fine Manilla, Hosiery and flour sack paper, &c. Warehouse and Office 389 St Paul, Mills at Joliette, P. Q.

Crilly John, of John Crilly & Co., 389 St Paul
Crimala E. G., Italian professor, bds at 20½ St Elizabeth
CRISPO FRANCIS, chief clerk customs, cor Commissioners and Common, h 23 Victoria
Crispo Wm. H., customs officer, 48 Barré
Crist Alfred, glassblower, 31 Shaw
Crist Mrs. Anna, wid Henry, 114 St Mary
Crites Miss R., dressmaker, 19 St Monique
Crocker Mrs. P., wid Wm., fancy store, 435 St Mary
Crockford Alfred, the Albert lunch room, 529½ Craig
Crockford Arthur, machinist, 120 Versailles
Crofford W. K., manufacturer of the Lorne shawl strap and valise, 752 Craig, h 67 St Antoine
Croft B. J., news agent, bds at Ottawa hotel, 246 St James
Croft H. W., bookkeeper, 93 St Elizabeth
CROIL JAMES, editor of the Presbyterian Record, and agent of the Presbyterian Church in Canada, office 260 St James, h 158 Mansfield
Cromack James, com traveller, 160 Lusignan
Cromack M. H., carder, 27 St Margaret
Crombie A. M., local manager Merchants Bank of Canada, 203 St James, h 221 Peel
Crompton James, clerk, 21 Sanguinet
Crompton Mrs. B., wid James, 21 Sanguinet
Cromwell Hy. H., 112 Duke
Crone Robert, laborer, bds at 47 Bleury
Cronin Miss A. L., directress St Joseph's young ladies' academy, 526 St Mary, h 356 Dorchester
Cronin William, cooper, bds at 628 St Joseph
Cronshaw J., conductor G.T.R., 580 Wellington
Cronshaw Melville, clerk, bds at 597 Wellington
Cronshaw Mrs. M., wid R., 597 Wellington
Crony Mrs. Fanny, wid John, r 192 Ottawa
Crosby Chs., trader, 8 St Gabriel market, h 197 Grand Trunk
Cross George, carter, 89 Barré
CROSS HON. ALEXANDER, judge Queen's bench, 151 Côte des Neiges road
Cross John, blacksmith, 67 St Etienne
Cross Joseph, painter, 168 Beaudry
Cross Samuel, clerk, 111 Mountain
Cross Selkirk, of Davidson & Cross, 151 Côte des Neiges road
Cross W. H., law student, 110 St James
Cross Wm., fitter G.T.R., 158 Forfar
Cross Wm., notary, 151 Cote des Neiges road
Cross Wm., secretary-treasurer Montreal Building society, 204 St James
Crossay Ths., r 12 Gain
Crossby J. H., spring bed manufacturer, 20 Brunswick
Crossby James, trader, 213 St Mary
CROSSBY PETER A., manager Dominion Type Founding Co., 15 Chenneville, h 366 St Lawrence
CROSSAN GEORGE W., saloon, 7½ and 9 St Amable
CROSSEN CHARLES H., The Tunnel restaurant, 112 St François Xavier, h 5 St Charles Borromée
Crossley Mrs. Elizabeth, 338 St Antoine

The Cheapest and Best Roofing is BOKENSHIRE'S Cement. JOS. JAMES & CO.

TEES & CO., UNDERTAKERS, OPEN EVERY HOUR, 11 ST BONAVENTURE ST

Croteau André, shoemaker, 332 Mignonne
Croteau Geo., grocer, 257 Wellington
Croteau Isaie, joiner, 260½ Montcalm
Croteau Joseph, laborer, 467 St Joseph
Croteau Napoléon, furrier, 3 Napoleon
Crotty Mrs. Maria, bds at Windsor hotel, Dominion sq
Crough Mrs. Mary, wid Thos., 141 St Urbain
Crow Michael, laborer, 18 St Francis
Crow Patrick, laborer, r 67 Dalhousie
Crow Thos., laborer, 13 Cathedral
Crowe John C., black and white smith and bellhanger, 17 St George, h 30 Anderson
Crowe Michael, jun., hatter, 20 St Augustin
Crowe Michael, sen., bookkeeper, 20 St Augustin
Crowe Mrs. C., wid Pat., fruits, 141 McCord
Crowe Mrs. Mary, wid Wm., grocery, 70½ Colborne
Crowe Patrick, policeman, 27 Shaw
Crowe Thomas, laborer, Canal
Crowhurst Wm., boots and shoes, 487 St Lawrence
Crowhurst William, customs clerk, 140 Lusignan
Crowley Cornelius, fruits and vegetables, 41 University
CROWLEY DANIEL, pork butcher, stall 35 Bonsecours market, h 66 St Elizabeth
Crowley J. H., clerk, 41 University
Crowley J. J., phonographic clerk general freight agent's office G.T.R., 25 Donegana
Crowley Jas., of Donnelly & Crowley, 66 St Elizabeth
Crowley John, laborer, 30 Duke
CROWLEY MRS. C., fruit, poultry and fish dealer, 41 University
Crowley Russel, storeman, 12 Evans court
Crown Moses, capmaker, r 216 Aqueduct
CROWN OFFICE, Court house, 177 Notre Dame
CROWN TIMBER OFFICE, C. E. Belle, agent, 50 St James, h 478 St Lawrence
Crowther William, assistant superintendent G.T.R., 379 Guy
Croze Laurent, barber, 412 St Mary, h Voltigeurs cor Lagauchetière
CROZE LUDGER, bailiff and sheriff's officer, sheriff's office, Court house, h 54 Voltigeurs
Croze Mathias, grocer, 58 Lagauchetière, h 60 Lagauchetière
Croze Vital, carter, 245 Mignonne
CRUICKSHANK & CRUICKSHANK, advocates, 60 St James
Cruickshank George, flour merchant, director and secretary-treasurer Provincial Loan Company, 235½ St James, h 126 St Famille
Cruickshank James, LL.B., of Cruickshank & Cruickshank, 69 Upper St Urbain
Cruickshank Wm. G., B.C.L., of Cruickshank & Cruickshank, bds at Terrapin restaurant, 287 Notre Dame
Crump N. S., foreman, bds at 16 Viger sq
Cruso Miss Sarah, 243 Mountain
Crutchet rev. A. B., minister church of the Saviour, 90 Canning
Crutchlow Geo., conductor G.T.R., 114½ Forfar
Cuddihy Michael, fruit dealer, 30 Cadieux
Cuddihy Patrick, fruit dealer, 30 Cadieux
Cuddihy Thomas, fruit dealer, 30 Cadieux
Cuddy James, dry goods, 551 St Mary
Cuddy John, waiter, 16 Bisson
Cuddy John P., jun., bookkeeper, 34 Berri
Cuddy John P., sen., of M. Hicks & Co., 34 Berri
Cuddy Michael, dry goods, 543 St Mary, h 545 St Mary
Cuddy M., laborer, 98 Bleury
Cuerrier Alphonse, printer, 105 St Felix
Cuerrier Joseph, medical student, bds at 22½ St Elizabeth
Cuerrier O., printer, 229 Richmond
Cuff Matthew, pensioner, 195 Lafontaine
Cuggy John, laborer, 27 Hermine
Culhane Mrs. Ellen, wid Daniel, 41 St Patrick
Culhane Mrs. M., wid Thos., 12 Latour
Culhane Thomas, clerk, 12 Latour
Cullen And., city detective, 68 Colborne
Cullen James, bookkeeper, bds at 142 German
Cullen James, clerk, 35 Belmont
Cullen Joseph, merchant, r 247 University
Cullen Michael, policeman, 388 St Dominique
Cullen Mrs., dressmaker, 136 St Antoine
Cullen Mrs. C., wid James, fruits, 119 Wellington
Cullen Mrs. Ellen, wid T., r 32 Farm
Cullen Mrs. Marg., wid Wm., 41 Cotté
Cullen Thos., storeman, 136 St Antoine
Cullen Wm., foreman G.T.R., 76½ Bourgeois
CULLEY SAMUEL E. (successor to the late John Ainslie), practical horse shoer and farrier, 576 Dorchester, h 19 Dalhousie sq
Cullier Wm., bricklayer, 21 Hermine
Cumming John W., acting agent Boston Board of Marine Underwriters Co., 17 St John, res at St Hilaire
CUMMING W. B., St James club, cor Dorchester and University, bds at Windsor hotel, Dominion sq
Cummings Dominick, laborer, 89 Guy
Cummings Edward, storeman, 161 Dalhousie
Cummings Michael, laborer, 533 St Bonaventure
Cummings Mrs. E. M., wid W., 21 Shuter
Cummings Mrs. Sarah, wid P., 89 Guy
Cummings Patrick, painter, 561 Lagauchetière
Cummins Thomas, joiner, 603 St Joseph
Cunard Line of Steamships, Thos. Wilson, general agent, 58 St François Xavier
Cundill Francis, of Cundill, Matthews & Co., Piedmont cottage, head of Durocher
Cundill, Matthews & Co., brokers, 29 and 31 St John
Cunniam John, stevedore, 83 St Constant
Cunin Auguste, blacksmith, 47½ Montcalm
CUNNINGHAM BROS., sculptors, St Lawrence Marble works, 91 Bleury
Cunningham Charles, carter, 106 Nazareth
CUNNINGHAM CHARLES H., general merchant and manufacturers' agent, 4 Union buildings, 41 St François Xavier, h 150 Upper St Urbain
Cunningham David, gas inspector, 52 Chenneville
Cunningham David, laborer, 172 Ann
Cunningham Ed., grocer, 545 Lagauchetière, h 547 Lagauchetière

LE MONDE, Largest Circulation of any FRENCH PAPER—Guaranteed

J. R. MARTIN, STEAM LITHOGRAPHER, DEBENTURE BONDS, &c, 16 ST BONAVENTURE ST

Cunningham F., storeman, 156 St Urbain
Cunningham George, armory caretaker, Bonsecours market, 136 St Paul
Cunningham Geo. W., draughtsman and patternmaker, 25 Coursol
Cunningham Hugh, foreman, 101 Fortier
Cunningham J. E., clerk, bds at 503 Sherbrooke
Cunningham J. J., claims clerk general freight office G.T.R., 229 Laval av
Cunningham James, r 225 Upper St Urbain
CUNNINGHAM JAMES, boots and shoes, 661 Craig, h 260 St James
Cunningham James, driver, 227 Chatham
Cunningham James, laborer, 238 William
Cunningham John, carter, 102½ Shannon
Cunningham John, clerk, 12 Plateau
Cunningham John, grocer, 2 Hunter, h 10 Chatham
Cunningham John, laborer, 69 Dalhousie
Cunningham John, laborer, 242 William
Cunningham John, master carter, 46 Shannon
Cunningham John, plumber and gasfitter, 21 Aylmer
Cunningham John, machinist, 23 Coursol
Cunningham John, saloon, 145 and 147 Water
Cunningham M., laborer, r 237 St Martin
Cunningham Michael, laborer, r 114 Shannon
Cunningham Mrs. E., wid G., r 147 Dalhousie
Cunningham Mrs. E., wid Wm., 84 St George
Cunningham Michael, stevedore, 24 Wolfe
Cunningham Richard, blacksmith G.T.R., 91 Grand Trunk
Cunningham Pat., laborer, r 38 St Margaret
Cunningham Robert H., clerk, 20 Forfar
Cunningham Terence, policeman, 164 Murray
Cunningham Thomas, messenger, 66 St Urbain
Cunningham Ths., storeman, 156 St Urbain
Cunningham Wm., confectioner, 312 St Joseph
Cunningham Wm., gateman, 35 St Geneviève
Cunningham William, laborer, 38 Versailles
Cunningham William, tobacconist, 172 Notre Dame, h 32 Anderson
Cunningham Wm., traveller, r 60 St Urbain
Cunningham Wm. H., of Cunningham Bros., 81 Bleury
Cuoq rev. A., Seminary of St Sulpice, 320 Notre Dame
Curcoffe Alphonse, merchant, 28 Berri
Curley Jos., com traveller, 705 St Bonaventure
Curley Pat., shoemaker, 47 Jurors
Curnail Caleb, shoemaker, 36 St Alexander
Curotte Mrs. Marguerite, wid Antoine, 189½ Grand Trunk
Curran Charles, clerk, 16 Beaudry
Curran Daniel, laborer, r 48 Jurors
Curran Dennis, laborer, 13½ Little Dublin
Curran Hugh, foreman, 84 William
Curran Jas., timekeeper, 121 Manufacturers
Curran John, cooper, r 131 Manufacturers
Curran John, provision merchant, 13 William, h 72 Latour
Curran John, tailor, 82 Colborne
CURRAN JOHN J., Q.C., advocate, 81 St James, h 47 Coursol
Curran Maurice, clothing, hats, &c., 14 St Ann's market, h 99 Prince
Curran Mrs. E., wid Jas., 1163 St Catherine
Curran Mrs. Mary, wid John, 86 Bleury
Curran Mrs. Theresa, wid P. J., 306 German
Curran Peter, second-hand clothing, 733 Craig, h 537 Dorchester
Curran Jos., trader, bds at 119 St Lawrence
Curran T. R., clerk G.T.R., 84 William
Currie A., of W. & F. P. Currie & Co., bds at St Lawrence hall, 139 St James
Currie & Co., carpenter and joiners, r 41 St Radegonde
Currie F. P., machinist G.T.R., 28 Magdalen
Currie Frank P., of W. & F. P. Currie & Co., 97 University
Currie Jas., of Bruneau, Currie & Co., 16½ Drummond
Currie James, tailor, 355½ Richmond
Currie James, sen., carpenter, 15 Lincoln av
Currie James T., shipper, 412 Seigneurs
Currie John, tanner, 696 St Bonaventure
Currie Michael, laborer, r 40 St Patrick

CURRIE W. & F. P., & CO.,
Importers of Drain Pipes, Vent Linings Flue Covers, Fire Bricks, Clay, Portland and Roman Cements, Water Lime, Plaster of Paris, etc., Manufacturers of Sofa, Chair, and Bed Springs, office 100 Grey Nun

Currie Wm., carpenter and cabinetmaker, 27 St Alexander, h 527 Dorchester
Currie Wm., of W. & F. P. Currie & Co., 91 Union av
Currier Pierre M., weaver, 525 St Dominique
Currigan George, clerk, 1 St Winning
Currigan Joseph, clerk, 1 St Winning
Curry J. A., fitter G.T.R., 10 Richmond
Curry John, bookkeeper, bds at 11 St Monique
Curry John, coachman, 14 St Geneviève
Curry Patrick, blacksmith, 60 Mullins
Curry Robert, laborer, 105 Nazareth
Curry S., whitewasher, r 94 Amherst
Curry William, carpenter and cabinetmaker, 27 St Alexander, h 527 Dorchester
Curry William, switchman, 242 Aqueduct
CURRY WILLIAM A., real estate agent, and honorary secretary Board of Real Estate agents, 71 St James, h 274 St André
Curtis & Brown Manufacturing Co. (limited), proprietors Brown's Vermifuge Comfits, Brown's Household Panacea, 424 St Paul
Curtis Charles R., machinist, 123 Forfar
CURTIS H. H., chemist and druggist, 1185 St Catherine, h 4 Platt
Curtis Mrs. Lizzie, wid Michael, 31 Fulford
Curtis Wm., painter G.T.R., 47 Congregation
CURWOOD GEORGE, boot and shoe maker, 30 Aylmer
Curwood Mrs. G., dressmaker, 30 Aylmer
Curzey Mrs. Maria, wid James, 113 St George
Cusack Fred., wholesale dry goods, 104 University
Cusack John, tailor, 154 McCord
Cusack Mrs. Kate, wid Chas., 104 University
Cusack P. F., carriagemaker, 43 Latour
CUSHING CHARLES, B.C.L., of J. S. Hunter C. Cushing & H. S. Hunter, 143 Metcalfe

Gravel Roofing at Lowest Prices for First-class Work. JOSEPH JAMES & CO

P. FORREST, 300 ST PAUL ST, Machinery Oils, Rubber, Asbestos, Ropes of all kinds, etc.

CUSHING & CO., importers of small wares, toys, fancy goods, &c., wholesale, 368 St Paul cor St Sulpice
Cushing Fred., of Cushing & Co., 143 Metcalfe
Cushing J. A., public weigher, opp 75 Common, h 71 McGill College av
Cushing Mrs. C., wid Lemuel, 143 Metcalfe
Cushing Mrs. Catherine, wid Patrick, r 65 Young
Cushing Mrs. E., wid Fred., 172 Upper St Urbain
CUSHING THOMAS, of the Montreal Brewing Co., 227 University
Cusson A. L., bookkeeper, 60 St Hubert

CUSSON ALEXIS, Importer and Wholesale Dealer in TEAS, WINES GENERAL GROCERIES AND PROVISIONS, 185 St Paul, h 60 St Hubert

Cusson Athanase, carriagemaker, 471 St Joseph, h 473 St Joseph
Cusson Aug., tobacconist, 287 Maisonneuve
Cusson Dominique, painter, 6 Parker
Cusson Dosithée, butcher, stall 58 Bonsecours market, h 140 Iberville
Cusson Édmond, stonecutter, 25 St Alphonse
Cusson Etienne, joiner, 371 Montcalm
Cusson F. X., undertaker, 123 St Joseph
Cusson Frank, clerk, 16 Viger sq
Cusson Guillaume, carriagemaker, 391 Ontario, h 389 Ontario
Cusson Jos., butcher, stall 58 Bonsecours market, h 295 Panet
Cusson Joseph, carpenter, 193½ Beaudry
Cusson Joseph, carpenter, r 212 Champlain
CUSSON JOSEPH, groceries, wines and liquors, 285 St Bonaventure cor Mountain, h 91 Mountain
Cusson Jos., laborer, 115 Panet
Cusson Joseph, stonecutter, r 237 Maisonneuve
Cusson Léandre, clerk, 160 St André
Cusson Louis, plasterer, 179 German
Cusson Maurice, porter, 247 St Martin
Cusson Maxime, laborer, 399 Visitation
Cusson Michael, 389 Ontario
Cusson Mrs., wid François, r 524 Mignonne
Cusson Mrs. Azilda, wid Ant., 365 Jacques Cartier
Cusson Mrs. E., wid F., 185 Jacques Cartier
Cusson Mrs. E., wid Réné, 240 St Dominique
Cusson Mrs. I., wid N., 287 Maisonneuve
Cusson Mrs. S., wid Michel, trader, 78 St Paul
Cusson Napoléon, carver, bds at 74 St Lawrence
Cusson Napoléon, plumber, 216 St Charles Borromée
Cusson Narcisse, P.O. clerk, 154½ St André
Cusson Wm., 32 St Hypolite
Cusson Wm. H. P., wood inspector, 213 Wolfe
CUSTOM HOUSE, W. B. Simpson, collector, John Lewis, surveyor; F. Crispo, chief clerk, cor Commissioners and Common
CUSTOMS EXAMINING WAREHOUSE, J Stephenson, A. Moir, J. F. Hilton, Jno. Gordon and T. Gabler, appraisers; Richard Thomas, warehouse keeper, 31 Common cor McGill
Cusson Zotique, tinsmith, 337 Wolfe
CUSTOMS OFFICES GRAND TRUNK RAILWAY, S. Whitaker, customs agent; Samuel Tidmarsh, landing waiter, passenger depot, St Bonaventure
Cuthbert Alex. Geo., fitter G.T.R., bds at 129 Magdalen
Cuthbert David, fitter G.T.R., bds at 129 Magdalen
Cuthbert J., fitter G.T.R., bds at 129 Magdalen
Cuthbert Mrs. Janet, wid Ths., 129 Magdalen
Cuthbert Robert D., of Cuthbert & Son, 45 St Mark
CUTHBERT & SON, Dominion Brass works, old college buildings, r 49 William opp Queen. *See Adv at end of book*
Cuthbert Wm., clerk fuel agent's office G.T.R., bds at 129 Magdalen
Cuthbert William R., of Cuthbert & Son, 45 St Mark
Cutler Christopher, laborer, r 137 Manufacturers
Cutler James, carpenter, 148 Dalhousie
Cutler Peter, florist, St Ann's market, res Côte des Neiges
Cutler Peter A., bartender, 206 William
Cutt Harry, private secretary, 312 St Urbain
Cuttle George, laborer, 92 Menai
Cuttle W. Geo., clerk traffic manager's office G.T.R., 134 Forfar
Cutter Mrs. Carrie, wid Capt. Charles, 32 Richmond sq
Cuttley James, driver, r 54 Shannon
Cuzner L. H., clerk general freight agent's office, G.T.R., 120 St Etienne, Point St Charles, h St Lawrence
Cypihot Louis, baker, 57 St Martin
Cypihot Théodule, sen., clerk, 42 Amherst
Cypihot Ulric, joiner, 6 St Alphonse
Cyr Dolphis, laborer, 244 Sanguinet
Cyr Ernest, plasterer, 153 St André
Cyr Firmin, carpenter, 214 Plessis
Cyr François, joiner, r 359 Seigneurs
Cyr Michel, plasterer, 183 Sanguinet
Cyr Mrs. S., wid Vincent, r 47 St Vincent
Cyr Vincent, tinsmith, 238 Panet
Cyrille Mrs., wid, 369 Visitation
Dabien Adolphe, shoemaker, 3 Bruchesi
Dacey Thos., glassblower, 198 Parthenais
Dackers Mrs. Martha, wid John, 447 St Bonaventure
Dade William, fireman G.T.R., 56 Menai
Dagen Alphonse, clerk circuit court, 915 St Catherine
DAGEN GASPARD, notary, deputy clerk Circuit court, 177 Notre Dame, h 915 St Catherine
Dagenais —, 122 Basin
Dagenais A., law student, 82 St Hubert
DAGENAIS ADOLPHE, M.D., office 267 Dorchester, h 265 Dorchester
Dagenais Adolphe, laborer, Larivière
Dagenais Alfred, tailor, 9 Canning
Dagenais Basile, 775 Ontario
Dagenais Benjamin, blacksmith, r 211 Barré lane
Dagenais Cyprien, tinsmith, 10 Robin
Dagenais F. S., grocer, 246½ Amherst
Dagenais F. X., quarryman, 224 Cadieux
Dagenais Hormisdas, baker, 298 Amherst

LE MONDE, One of the MOST VARIED and BEST INFORMED Daily Papers

THE SUN LIFE POLICIES HAVE NO RESTRICTIONS AS TO RESIDENCE OR OCCUPATION

Dagenais Hypolite, shoemaker, 265 St Constant
Dagenais J. A., photographer, 159 St Lawrence
Dagenais Jos., butcher, 44½ St Charles Borromée
Dagenais Jos., butcher, stall G St Lawrence market, h 329 German
Dagenais Jos., laborer, 68 Mayor
Dagenais Joseph, laborer, r 107 Panet
Dagenais Jos., of Turgeon & Dagenais, 197 St Denis
Dagenais Jos., shoemaker, 313 Logan
Dagenais Joseph C., merchant tailor, 159 Dorchester
Dagenais Louis, laborer, 284 Richmond
Dagenais Maxime, laborer, 38 Grothé
Dagenais Miss Elise, seamstress, bds at 1048 St Catherine
Dagenais Miss Mathilde, 320½ Ontario
Dagenais Mrs. C., wid Frs., 160 Railway track
Dagenais Napoléon, tailor, 198 German
Dagenais Narcisse, laborer, 14 Marianna
Dagenais Ovila, laborer, 121 Maisonneuve
Dagenais Stanislas, painter, 217½ St Elizabeth
Dagenais T., cooper, 347 and 347½ Ontario
Dagenais T., professor, 698 St Joseph
Dagron Louis, 78 St Denis
Dagron Richer, editor Le Moniteur du Commerce, 319 Notre Dame
Daher James, laborer, 144 McCord
Dahil Chs., carter, 16 Voltigeurs
Dahmé Joseph, cook, 327 Jacques Cartier
Daigle & Co., tailors, 247 Montcalm
Daigle François D., of Daigle & Co., 247 Montcalm
DAIGLE J. & P., flour, grain and provisions, 187 and 189 St Paul
Daigle Joseph, of J. & P. Daigle, res, at Belœil
Daigle Léon, joiner, 338½ Montcalm
Daigle Louis, clerk, 602 St Mary
Daigle Pierre, of J. & P. Daigle, 602 St Mary
Daignault Ovila, joiner, 286 Amherst
Daigneau Joseph, grocer, 256 and 258 Mignonne
Daigneault Alexandre, saddler, 234 Wolfe
Daigneault Alexis, moulder, St Léon lane
Daigneault Alfred, blacksmith, 79 Seigneurs
Daigneault Auguste, trader, 72 Quesnel
Daigneault Augustin, 675 Mignonne
Daigneault H., trader, 56 Barré
Daigneault J. E., grain and feed store, 64, 66 and 68 Foundling cor Normand, bds at cor St David lane and St Joseph
Daigneault Joseph, 73 St Paul
Daigneault Mrs. Henriette, wid Albert, seamstress, 179 Beaudry
Daigneault Mrs. Jacques, 523 St Bonaventure
Daigneault Narcisse, carter, r 226 Mignonne
Daigneault Stanislas, medical student, 44 Desalaberry
Daikers Benjamin, bookkeeper, 20 Lorne av
Daily Peter, carter, 139 Dalhousie
DAKERS JAMES, J.P., secretary Montreal Telegraph Co., cor St Sacrament and St François Xavier, h 43 Belmont
DAKIN FRED. B., secretary-treasurer Burland Lithographic Co., 5 and 7 Bleury, h 447 St Lawrence
Dakin Mrs. A., wid Stephen, 167 St Elizabeth
Dalaire Joseph, carpenter, r 475 Beaudry
Dalaire Miss Délima, 68 Jacques Cartier
DALBEC ALFRED, advocate, 223 Notre Dame, h 163 St Denis
Dalbec Xavier, laborer, 33½ Desalaberry
Dale Daniel, millwright, bds at 660 St Joseph
Dale Mrs., sick nurse, 49 Aylmer
Dale William, mason, 102 Chenneville
Daley F. L., emigration agent, 208 Sherbrooke
Daley John, spikemaker, 65 Barré
DALEY JOHN J., Dominion Government immigration agent, 239 St Bonaventure
Daley Peter, laborer, 50 Bronsdon lane
Dalgleish George, telegraph operator, 366 Dorchester
Dalgleish Mrs. Mary, wid Robert, 366 Dorchester
Dalglish Robert, representing Renault & Co., Cognac; M'Kenzie & Co., Xerez, 22 St John
Dallaire Casimire, carriage maker, 77 St Martin
Dallaire Edmond, agent Harbor Tug Boat Co., 132 Drolet
Dallaire Edmond, butcher, 37 Mountain
Dallaire Gustave, butcher, 15 Lusignan
Dallaire Joseph, bookkeeper, 536½ St Dominique
Dallard Mrs. Louis, 70 Jacques Cartier
Dallimore Edward, laborer, 107 Amherst
Dalmar Louis, jeweller, 241 St Christophe
Dalpé Amable, clerk, 384½ Mignonne
Dalrymple James, storeman, 123 Beaudry
DALRYMPLE JAMES, West End butter and flour depot, and all kinds of country produce merchant, wholesale and retail, 1 Western buildings, 24 Chaboillez sq, h 506 Seigneurs
Dalrymple John, machinist, 38 St Maurice
Dalrymple Thomas, brassfinisher, 59½ Forfar
Dalton A., messenger Bank of Commerce, 128 Fortification lane
Dalton Michael, laborer, 60 Colborne
Dalton Mrs. Dorothy, wid Dan., 141 Ottawa
Dalton R. T., bds at St Lawrence hall, 139 St James

DALY A. D., & CO.,
Upholsterers and Cabinet Makers,
Spring Bed and Mattress Makers,
454 Notre Dame

Daly Alex., storeman, 483 Lagauchetière
Daly Cornelius, vegetables, St Ann's market, h 116 Prince
Daly Francis, professor, 110 Maple
Daly James, sen., laborer, 57 St Martin
Daly John, 612½ Mignonne
Daly John, foreman, 72 St George
Daly John, plasterer, 548 Mignonne
Daly John P., agent, bds at 27 St Denis
Daly Michael, professor, 110 Maple
Daly Michael, tailor, 166 Wellington
Daly Michael, trader, 177 Dalhousie
Daly Mrs. J., wid James, 108 Shannon
Daly Thomas, clerk stationery department G.T.R., 57 St Martin
Daly Wm., agent Wellington street branch Montreal City and District Savings bank, St Etienne cor Wellington
Daly William, laborer, 39 Fullum
Damien J. L., framemaker, 60 St Lawrence, h 58 St Lawrence

Brokenshire's Cement Roofing guaranteed for 10 years. JOSEPH JAMES & CO

TEES & CO., UNDERTAKERS AND EMBALMERS, 11 ST BONAVENTURE ST

Damien Miss Marcelline, 86 Bleury
Damien Moïse, framemaker, 58 St Lawrence
D'Amour Alfred, P. O. clerk, 474 St Denis
D'AMOUR J. G., advocate, 25 St Vincent, bds at 13 D lhousie sq
D'Amour Louis, shoemaker, 235½ St Constant
D'Amour Miss M., bdg hse, 12 St Dominique
D'Amour Pierre, shoemaker, 228 St Charles Borromée
D'Amour T., shoemaker, 591 Upper Sanguinet
Damphouse Edouard, trader, 414½ Jacques Cartier
Damphouse Joseph, driver, 416 Jacques Cartier
Danaher Patrick, bookkeeper, 72 Farm
Danby William, laborer, 109½ Colborne
Dancey Robert, clerk, 241 Aqueduct
Dandurand Joseph, carpenter, 589 Albert
Dandurand Jos., pedlar, 346 Amherst
Dandurand Louis L., storeman, 27½ Campeau
Dandurand Moïse, bailiff S. C., 82 St François Xavier, h 228 Cadieux
Dandurand Mrs. Eléonore, wid Louis, charwoman, 182½ Jacques Cartier
Dandurand Mrs. Rose, wid Anthime, 15 Beaver hall hill
Dandurand O., gardener, 201 St Elizabeth
DANDURAND ŒDIPE, shirt manufacturer, 19 Beaver Hall hill, h 21 Beaver Hall terrace
Dandurand Oscar, storeman, 3 Campeau
Dandurand Raoul, law student, secretary Club National, 82 St François Xavier, h 21 Beaver Hall terrace
Danforth Manly, nailer, 618 St Joseph
DANGERFIELD WILLIAM, boots and shoes, wholesale and retail, Cathedral block, 279 Notre Dame and 1377½ St Catherine, h 275 Dorchester
Dangerfield W., leather cutter, 235½ Amherst
Dangon Alfred, coachman, 105 St Félix
Daniel André, milkman, 303 Maisonneuve
Daniel Chs., laborer, 76 Plessis
Daniel Edmond, clerk, 87 Sanguinet
Daniel Joseph, printer, 158 Amherst
Daniel Julien, laborer, 186 Beaudry
Daniel Miss Justine, dressmaker, 71 Berri
Daniel Mrs. Delphine, r 90 St Elizabeth
Daniel Pierre, printer, 87 Sanguinet
DANIEL REV. FRANÇOIS, Seminary of St Sulpice, 320 Notre Dame
Daniel S., laborer, 379 Amherst
DANIEL WILLIAM F., book and job printer and bookbinder, 25 St Thérèse cor St Gabriel, h 231 German
Daniel William F., cooper, 27 Champ de Mars
Daniels Mrs., wid John, 42 Jurors
Daniels Mrs. A., wid J., 117 St Constant
Daniels Mrs. Susanna, wid Thomas, 79 Forfar
Daniels Robert T., P. O. clerk, 7 Hanover
Daniels Thomas J., clerk, 84 St Elizabeth
Danis Joseph, shoemaker, 107 St André
DANISH CONSULATE, J. F. Wulff, consul, 32 St Sulpice
Danjou Olivier, baker, 80 Quesnel
Danman Geo., tinsmith, r 489 St Dominique
DANN BOOT AND SHOE CO., W. J. Hodgson, manager, 765 and 767 Craig
Dann George, machinist, 163 Chatham
Dann Joseph, carter, 40 Forgue av
Dann Mrs. Annie bdg hse, 628 St Joseph
Dann Thomas, of Dann Boot and Shoe Co., 1200 St Catherine
Dannaher Michael, storeman, 233 William
Dansereau C. Edmond, clerk, 10 Sanguinet
Dansereau Camille, confectioner, 301 Seigneurs
DANSEREAU CHARLES, M.D., physician and surgeon, 169 St Hubert
DANSEREAU CHARLES A., clerk of the Crown, 62 St Hubert
Dansereau Clément, jun., notary, 62 St Hubert
Dansereau Clément, sen., J.P., 62 St Hubert
Dansereau Edmond, editor of Le Moniteur du Commerce, 62 St Hubert
Dansereau Frs, shoemaker, 18 Bishop lane
Dansereau G., boots and shoes, 596 St Catherine, h 170 St Christophe
Dansereau H., joiner, 301 Seigneurs
Dansereau Hercule, clerk, 362 Lagauchetière
Dansereau Hormidas, confectioner, 301 Seigneurs
Dansereau J., bailiff, 136 Drolet
Dansereau J. O., notary, 170½ Notre Dame, h 62 St Hubert
DANSEREAU J. CHARLES, M.D., physician and surgeon, 517 St Catherine
Dansereau Jérôme, laborer, 301 Seigneurs
Dansereau Jos., laborer, 348 Logan
Dansereau Jos., of Laporte & Dansereau, 136 Drolet
Dansereau Louis, bookkeeper Le Moniteur du Commerce, 319 Notre Dame, h 62 St Hubert
Dansereau Louis Napoléon, clerk, 10 Sanguinet
DANSEREAU M. E., manager Le Moniteur du Commerce, 319 Notre Dame, h 62 St Hubert
Dansereau P., brakeman, 68 Ontario
Dansereau Philippe, bailiff, 16 St Vincent, h 335 Centre, St Gabriel village
DANSEREAU PIERRE, carriagemaker, 219 and 221 Craig, h 221 Craig. *See Adv p* 17
Dansereau Pierre, contractor, 89 St Félix, h 387 Mountain
Dansereau Pierre, joiner, 301 Seigneurs
Dansereau Pierre, of Thomas Wilson & Co., 10 Sanguinet
Dantony Jean, trunkmaker, 563 St Mary
Danziger Harry, fancy goods, 666 and 668 St Catherine
Daoust Alex., cooper, 5 St Thérèse
Daoust Alphonse, of Daoust & Bro., bds at 954 St Catherine
Daoust Anthime, of Daoust Frères, 114 Roy
Daoust Antoine, tanner, 954 St Catherine
Daoust Antoine S., clerk, 157 German
Daoust & Bro., grocers, 952 St Catherine
Daoust Côme, baker, bds at 249 St Catherine
DAOUST FRÈRES, butchers, 625 St Lawrence
Daoust Frs., 359½ Richmond
Daoust Henry, shoemaker, 3 Metcalfe lane
Daoust Herménégilde, joiner, 114 St Christophe
Daoust Israël, of Daoust & Frère, 616 St Lawrence
Daoust J. B. V., of Daoust & Bro., bds at 954 St Catherine

LE MONDE, Largest Circulation of any FRENCH PAPER—Guaranteed

J. R. MARTIN, STEAM LITHOGRAPHER, CERTIFICATES, &c., 16 ST BONAVENTURE ST

Daoust J. Bte. Alph., P. O. clerk, 29 Labelle
Daoust Joseph, wood dealer, 378 St Catherine
Daoust Joseph, stonecutter, 263 St Christophe
Daoust L. B., clerk, 13 Perrault Lane
Daoust Léon, laborer, 601 Albert
Daoust Max., laborer, 66 Plessis
Daoust Max., shoemaker, 633 Mignonne
Daoust Moïse, mason, 77 Quesnel
Daoust Mrs. Delphine, wid Théodore, 465 Mignonne
Daoust Mrs. M., wid F. X., 49 Montcalm
Daoust Mrs. Marie L., wid Napoléon, dressmaker, 73 Montcalm
Daoust Mrs. Sophie, wid André, 557 Albert
Daoust Napoléon, clerk, bds at 316 Amherst
Daoust Ol., baker, 32 St Justin
Daoust Olivier, bailiff, 216½ Panet
Daoust Olivier, carter, 314 Visitation
Daoust Olivier, Court house clerk, 247 St Elizabeth
Daoust Ovila, porter, bds at 27 Chaboilez sq
Daoust Placide, clerk, bds at 407½ St Joseph
Daoust Thomas, fur dresser, 415 Lagauchetière
Daoust Victor, saddler, 422 St Mary
Daoust William, grocer, 176 St Charles Borromée
Daoust Zéphirin, clerk Q. M. O. & O. R.R., 78 Chatham
D'Aragon Francis, checker G T.R., 168 Wellington
D'Aragon Hébert, yardmaster G.T.R., 168 Wellington
Darcey Miss Catherine, dressmaker, 129 Colborne
Darcey Miss Mary, dressmaker, 129 Colborne
Darcey Mrs. Rose, wid Patrick, 129 Colborne
Darcy James, chief messenger Corporation of Montreal, City hall, 139 Notre Dame
DAREY PROFESSOR P. J., McGill university, h Holy Rood place, 39 McGill College av
Dargi Louis, laborer, 8 St Justin
DARLING ADAM, importer of china, glass, earthenware and fancy goods, 417 St Paul, wholesale warehouse 93 Common, retail establishment 201 St James, h 39 Berri
Darling And., sen., cutter, 40 St Hypolite
DARLING & BRADY, soap and candle manufactory, r 96 St Charles Borromée
Darling Mrs. Jane, wid Robert, 24 Victoria
Darling David, of Darling & Brady, 98 St Charles Borromée
Darling Thomas, cutter, 125 Canning
DARLING THOMAS, public accountant and assignee, 242 St James. h 99 Drummond
Darling Wm., jun., of Wm. Darling & Co., 92 Union av
Darling Wm., sen., of Wm. Darling & Co., res at Bloomfield house, 430 St Mary, Hochelaga
DARLING WILLIAM, & CO., iron merchants, importers of shelf and heavy hardware, window glass and mirror plates, agents for Clyde gilling nets and Chas. Ebbingham & Sons, manufacturers of window cornices, 28 and 30 St Sulpice, gate entrance 379 St Paul
Darlington H., clerk, bds at 149 Bleury
Darpentigny J. Bte., laborer, 99 Guy
Darpentigny Titas, laborer, 93 Guy
Darrach Mrs. Jane, wid rev. Wm., 402 St Lawrence
Darragh D., carpenter, 164 St Etienne
Darragh Hugh, 105 Bleury
Darragh James, laborer, 521 Seigneurs
Darragh Michael, carter, 20 Vallée
Darragh Mrs. Catherine, wid Pat., 81 Gain
Dart Henry J., chemist, 1724 St Catherine
Dart Maynard, carpenter, 55 Manufacturers
Darveau Emile, clerk, r 17 St Joseph
Darveau Gustave, bailiff, 24 St James, h 317½ Jacques Cartier
Darwent Moses N., timekeeper G.T.R., 183 Magdalen
Darwin J. H., r 456 St Lawrence
Dasilva Narcisse, joiner, 241 Wolfe
Dassel capt. J. Howard, marine surveyor, 1375 St Catherine
Dastous Basile, of Dastous & Fils, 11 Vitré
Dastous Basile, sen., fruit dealer, 11 Vitré
Dastous Elzéar, of Dastous & Fils, 11 Vitré
Dastous & Fils, traders, cellar 15 Bonsecours market
Dastous George, bookkeeper, 10 St Charles Borromée
Dastous Jules, cigars, &c., 79 St Antoine
Dasylva Godiose, painter, 3 Fulford
Date Henry, plumber, bds at 71 Anderson
DATE JOHN, plumber, steam and gas fitter, brass founder and coppersmith, 654 and 656 Craig and 1408 St Catherine, h 1 Clonturf place, 652 Lagauchetière
Daudelin Alfred, laborer, 132 Canning
Daudelin Antoine, laborer, 172 Iberville
Daudelin Casimir, policeman, 24 Pantaléon
Daudelin Louis, laborer, 15 Bruchesi
Daulne Edmond, bookkeeper, 787 Craig
Dault Guillaume, laborer, 287½ Grand Trunk
Dault Olivier, laborer, 194 St Patrick
Dault Victor, brakeman, 253½ Grand Trunk
DAUNAIS CLÉOPHAS, clerk Papineau market, h Papineau market, 66 Craig
Daunais Gaspard, barber, 695 Craig
Daunais Joseph, shoemaker, 53 Panet
Daunais Miss, 1 Robin
Daunais Nap., grocer, 74 Montcalm
Dauphin H. Arthur, architect, 740 St Catherine
Dauphin Jos., laborer, 359 Mathieu
Dauphin Joseph, laborer, 107 Plessis
Dauphin Pierre, trader, stall 11 Bonsecours market, h r 72 Panet
Dauphin Pierre, laborer, r 393 Panet
Dauphinais Olivier, clerk, 449 St Joseph
Dauray Ernest, butcher, stall 56 Bonsecours market, h 251 Visitation
Dauteuil Miss Julie, seamstress, 505 Craig
DAVELUY GEORGE, deputy supervisor of cullers, 222 Notre Dame, h 228 St Hubert
Davenport Azero, brakeman, 114 Richardson
Davenport Mrs. B., wid W. Scott, 75 St Hubert
Davey Patrick, shoemaker, 80 Shannon
DAVID A. H., M.D., D.C.L., professor of medicine, dean of Medical Faculty University of Bishop's college, 42 Beaver Hall terrace
David Alp., of Archambault & David, 70 Berri

JOSEPH JAMES & CO., cor LATOUR ST and BUSBY LANE

AVENTURE ST

93 Guy
rev. Wm., 402 St
St Etienne

Seigneurs
Vallée
Pat., 81 Gain
St Catherine
Manufacturers
t Joseph
24 St James, h 317½
er G.T.R., 183 Mag-
nce
Wolfe
ine surveyor, 1375

Fils, 11 Vitré
ler, 11 Vitré
Fils, 11 Vitré
lar 15 Bonsecours

r, 10 St Charles

St Antoine
Fulford
71 Anderson
am and gas fitter,
nith, 654 and 656
rine, h 1 Clontarf

Canning
Iberville
24 Pantaléon
nchesi
787 Craig
Grand Trunk
Patrick
Grand Trunk
lerk Papineau
66 Craig
Craig
Panet

alm
40 St Catherine
ieu
essis
Bonsecours mar-

anet
Joseph
56 Bonsecours

505 Craig
supervisor of
St Hubert
Richardson
75 St Hubert
annon
essor of medi-
ty University
Hall terrace
& David, 70

WM. C. DAVIDSON. JOHN YOUNGER.

Montreal, 1st June, 1881.

We beg respectfully to inform our friends and the public generally that we are now in a position to execute all orders for

ENGRAVING, LITHOGRAPHING

AND

GENERAL PRINTING

COMMERCIAL WORK

AND

INSURANCE SUPPLIES

A SPECIALTY.

LABELS

of all kinds printed in first class style, and at the shortest notice.

WM. C. DAVIDSON & CO.

10 ST. NICHOLAS STREET,
CORNER ST. PAUL.

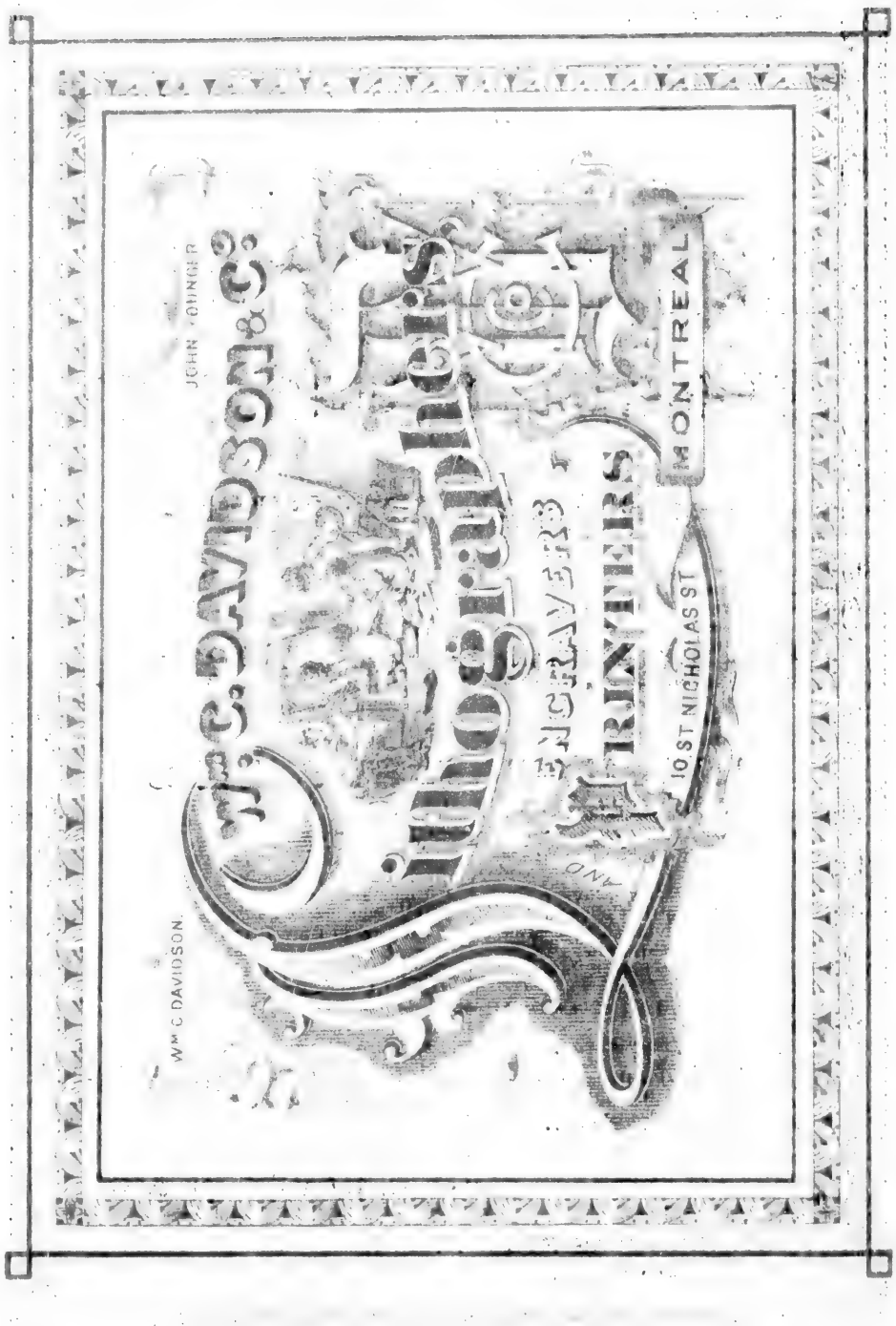
Wm C. DAVIDSON & Co
Publishers
ENGRAVERS
AND
PRINTERS
10 ST NICHOLAS ST
MONTREAL
JOHN DUNCAN
Wm C DAVIDSON.

P. FORREST, 300 ST PAUL ST, Importer of all MANUFACTURED PRODUCE from France

David Basile, shoemaker, 565 St Catherine, h 213 Visitation
David Calixte, barber, 452 Lagauchetière
David Chas., clerk, 13 Allard
David D., 69 McGill College av
David David, trader, cellar 14 Bonsecours market, h 246 Amherst
David Emery, mason, 321 Maisonneuve
David F. M., 704 Sherbrooke
David Ferdinand, Hospice St Joseph, 473 Mignonne
David Ferdinand, painter, 203 St Elizabeth
David François, cooper, 243 Champlain
David Isaïe, trunkmaker, 313 Maisonneuve
David J. B., laborer, 49 Plessis
David J. B, shipper, 563 St Bonaventure
David J. Bte., grocer, 296 Wolfe
David Jacob, roofer, 229 Mignonne
David Jean Louis, joiner, 422 Plessis
David Jos., carter, 264 Panet
David Joseph, carter, 380 Champlain
David Joseph, laborer, r 243 Champlain
David Joseph, laborer, 132 Visitation
David Jos., mason, r 317 Maisonneuve
David L. O., of Longpré & David, 38 St Constant
David Louis, contractor, 112 Maple
DAVID M., dry goods, 265 St Lawrence, h 265½ St Lawrence
DAVID M. E., 704 Sherbrooke
David Magloire, contractor, 51 St Margaret
David Michael, painter, r 197 St Dominique
David Miss A., of Misses David, 246 Amherst
David Miss C., of Misses David, 246 Amherst
David Miss Justine, dressmaker, 71 Berri
David Miss M., of Misses David, 246 Amherst
David Misses, dressmakers, 622 St Catherine
David Mrs. E., wid Guillaume, 218 St André
David Mrs. L., wid Louis, 683 Mignonne
David Mrs. Mélina, wid Louis, 123 Sanguinet
David Mrs. Odile, wid Félix, tailoress, 71 Berri
David Mrs. Zoé, wid Fabien, r 116 St Elizabeth
David Odilon, clerk, 351 Lagauchetière
David Paul, stonecutter, 124 Beaudry
DAVID, RIVARD, LAURENT & DROLET, 36 St Vincent
Davidson Alex., jun., of Davidson Bros & Co., Cambridge terrace, 63 McGill College av
Davidson Alexander, sen., marine inspector, Cambridge terrace, 63 McGill College av
Davidson Alpheus, manager, 1643 St Catharine, bds at 149½ St Antoine
Davidson Charles Peers, Q.C., of Davidson & Cross, 858 Dorchester
Davidson D. S., clerk, 573 Seigneurs
Davidson David, 18½ Osborne
Davidson Isaac B., trader, 58 City Councillors
Davidson James, agent, 103 Mance
Davidson James, clerk, 725 Sherbrooke
Davidson James, fur dresser, 22 St Monique
Davidson James, furrier, 58 St Margaret
Davidson James, of Thos. Davidson & Co., 579 Seigneurs
Davidson John, 725 Sherbrooke
Davidson John G., clerk, 725 Sherbrooke
Davidson Leo H., M.A., B.C.L., 186 St James, h 1142 Sherbrooke
Davidson Matthew, storeman, 345 St Bonaventure
Davidson Miss Ellen, 289 St Christophe
DAVIDSON & CROSS, advocates, 182 St James
Davidson Thomas, attorney for Scottish American Investment Co., managing director and general agent North British and Mercantile Insurance Co., 78 St François Xavier and 11 Hospital, resides at Lachine
Davidson Ths., of Thos. Davidson & Co., 579 Seigneurs
DAVIDSON THOS., & CO., wholesale tinware manufacturers and japanners, and wire goods, Dominion Stamping works, Dominion, Delisle and Albert, St Cunégonde, city office, 56 St Peter
Davidson Wm, clerk, 3 Concord
Davidson Wm., moulder, 1 Olier
DAVIDSON WM. C., & CO., lithographers, engravers and general printers, 10 St Nicholas cor St Paul. *See Adv opp*
Davidson William C., of Wm. C. Davidson & Co., 48 Mance
DAVIE & HUDSON, hats, caps and furs, 452 St Paul
Davie J. G., of Davie & Hudson, 452 St Paul
Davies J. Try, of Davies & Co., 150 Upper St Urbain
DAVIES & CO, stock brokers, 4 Union buildings, 41 St François Xavier
Davignon Pierre, shoemaker, r 25½ St Hypolite lane
Davin Michael, grocer, 39 McCord
Davins Wm., fitter, 42 Farm
Davis Abraham, of Z. Davis & Co., 35 German
Davis Alfred, bookkeeper, 69 City Councillors
Davis Benj. T., 1135 Dorchester
Davis C. G., clerk accountant's office G.T.R., 14 Hanover
Davis Chs. F., M.D., 34 Victoria
DAVIS CHARLES W., superintendent C. W. Williams' Sewing Machine factory, St Bonaventure, Town of St Henry, h 3 Argyle av
Davis Charles W., jun., machinist, 3 Argyle av
Davis David, of Thompson, Genest & Davis, 329 Commissioners
Davis Edmund, of Perry Davis & Son & Lawence, res in Providence, R.I.
Davis Edward R., shoemaker, 63 Versailles
Davis G., bookkeeper, 168 Durocher
Davis George, detective, 28 Robb terrace
Davis Henry, letter carrier G.T.R., r 24 Cathedral
Davis J., & Co., wholesale manufacturers of furs, 18 St Joseph
Davis J. D., of Tasker & Davis, 21 Richmond sq
Davis J. W., clerk G.T.R., 758 Lagauchetiere
Davis James, car conductor, 65 St Elizabeth
Davis James, moulder, 6 Eleanor
Davis James A., clerk, 14 Hanover
Davis John, spice miller, 32 Bronsdon lane
Davis John, storeman, 115½ Colborne
Davis Louis, of I. Joseph & Sons, 200 Upper University
Davis Mrs. Ann, wid John, 38 Little Manufacturers

LE MONDE, THE MOST POPULAR FRENCH PAPER

THE SUN LIFE INSURES AGAINST ALL POSSIBLE KINDS OF ACCIDENTS

Davis Miles, boilermaker, 46 St David lane
DAVIS MOSES, custom house and forwarding agent, agent Merchants' Despatch Transportation Co., New York & Lake Champlain Transportation Co., 9 Common and 1 and 3 Port, h 86 Fort
Davis Mrs. George, trader, St Ann's market
DAVIS MRS. HANNAH, wid Isaac, Berlin wools, fancy goods, &c., 213 St James, h 758 Lagauchetière
Davis Mrs. Sarah, wid George, 118 Dorchester
DAVIS PERRY, & SON & LAWRENCE, wholesale drugs, proprietary medicines and toilet goods, 89 Plymouth grove
Davis R. H., watchman Windsor hotel, Dominion sq
Davis Robert, brewer, 66 Fortification lane
DAVIS SAM., manufacturer of cigars and importer, 54 and 56 McGill, h 1355 St Catherine
Davis Wm., laborer, 21 Basin
Davis Wm., laborer, 69½ Lagauchetière
Davis Wm., saddler, 27 Forfar
Davis Wm., salesman. 189 Magdalen
Davis Wm. H., contractor, 414 St Antoine
DAVIS Z., & CO., cigar manufacturers, 280 St Paul cor St Gabriel
Davis Zelic, of Z. Davis & Co., 35 German
Davison Duncan, of Ward & Davison, 14 Lincoln av
Davison Henry, clerk, 25 Guilbault
DAVISON JAMES, manager Fire department Royal Canadian Insurance Co., 160 St James, h 1697 St Catherine
Davison J. Duncan, bookkeeper and commissioner, 318 St Urbain
Davison James, bookkeeper, 103 Mance
Davison W. C., clerk, 103 Mance
Davitt John, shoemaker, 24 Busby
Davy John, watchman, 7 Mullins
Davy W. A. O., G.T.R. employee, r 566 St Bonaventure
Dawes A. J., of Dawes & Co., res at Lachine
DAWES & CO., ale and porter brewers, brewery at Lachine, Mark C. Dawes, agent, office 215 St James, ale vaults 186 and 188 Fortification lane
Dawes J. P., of Dawes & Co., res at Lachine
Dawes Mark C., of Dawes & Co., 215 St James, res at St Anne's
Dawes Mrs. Mary, wid Thos., 165 St André
Dawes Nathaniel, gasfitter, 22 Mance
Dawes Robert, broker 368 Aqueduct
Dawes Robert P., foreman, 616 St Joseph
Dawes T. A., sen., of Dawes & Co., res at Lachine
Dawes Thomas, second-hand store, 532 St Mary
Dawes Wm., com traveller, 210 St Hypolite
Dawes Wm. E., brassfinisher, 3 St Alexander
Dawson Benj., jun., of John Hope & Co., Chilrose terrace, 40 Prince Arthur
DAWSON BROTHERS, publishers, booksellers, stationers, bookbinders, account book manufacturers, news agents, &c., 159 and 161 St James, bindery 596 to 604 Craig. *See Adv opp*
Dawson Chs., gilder, 90 Dorchester
DAWSON BENJAMIN, sen., Holy Rood place' 41 McGill College av
DAWSON C E., of G. D. Dawson & Co., 368 Notre Dame, res at Côte St Antoine
Dawson David, clerk, bds at 11 St Charles Borromée
Dawson G. D., & Co., wine importers (of Bodega Wine Co.), 366 Notre Dame
Dawson G. D, of G. D. Dawson & Co., 366 Notre Dame, res in Toronto
Dawson G. W., of Power & Dawson, 70 Cadieux
Dawson Geo., engraver, bds at 70 Cadieux
Dawson Geo. M., associate R.S M., T.G.S., asst. director Geological Survey of Canada, McGill College, 803 Sherbrooke
Dawson Hugh, caretaker, 114 St James
Dawson J. A., druggist, agent Dominion Telegraph Co., 525 St Lawrence
DAWSON J. W., LL.D., F.R.S., F.G.S., C.M.G., principal of the University of McGill college, resides in east wing McGill College building, 803 Sherbrooke
Dawson Mrs. E., wid John, 90 Dorchester
Dawson P. J., milliner, 201 University
Dawson Robert P., engineer, 135 Delisle
DAWSON SAMUEL E., of Dawson Brothers, 258 University

DAWSON T. J.,
THE LADIES' STORE.
Choice Millinery and everything in Ladies' Notions and Fancy Dry Goods.
239 St James
Opposite Ottawa Hotel, h 201 University

Dawson Wallace, druggist, 393 Dorchester
Dawson Wm., 393 Dorchester

DAWSON WM. BELL, MA. E., P.L.S.
Associate Member of the Inst. C. E.,
CIVIL ENGINEER,
LAND SURVEYOR and ARCHITECT,
260 ST JAMES,
h McGill College, 803 Sherbroke

DAWSON WILLIAM V., of Dawson Bros., agent for Cowan & Co., paper makers, Edinburgh, 161 St James, h 3 St Sophia place, 68 McGill College av
Daxon Michael, laborer, 124 Centre
Day Charles, laborer, 68 Sebastapol
DAY & DAY, advocates, 192 Notre Dame

DAY & DEBLOIS,
Mechanics Foundry, manufacturers of plain and ornamental iron work, derricks, cranes and grabs, iron buildings, iron bridges, &c., 110 to 120 Ann

Day Edmund T., B.C.L., of Day & Day, Casa del Monte, 149 Côte des Neiges road
Day Emmanuel, of Day & Deblois, 129 Lusignan
Day Geo. B., consul general of Chili and Peru, and consul Argentine Republic, 24 Hospital
Day John, laborer, r 107 Dalhousie

Brokenshire's Mineral Cement Roofing, Jos. James & Co., Latour cor Busby Lane

DAWSON BROTHERS,

159 to 161 ST. JAMES ST.

A FULL AND ASSORTED STOCK OF

OFFICE STATIONERY

ALWAYS KEPT ON HAND.

WITH

All Requisites for the Supply of Offices.

THEIR STOCK ALWAYS CONTAINS

THE NEWEST VARIETIES OF

Fancy Stationery.

Superior Blank Books

OF THE

Best Materials and most durable make are a Specialty at their Manufactory.

J. R. MARTIN, STEAM LITHOGRAPHER, VISITING CARDS, &c., 16 ST BONAVENTURE ST

Day John J., Q.C., of Day & Day, Casa del Monte, 149 Côte des Neiges road
Day Mrs Ellen, wid Patrick, caretaker West End Free Dispensary, 383 Wellington
Day Mrs. James G., 40 Durocher
Day Mrs. M., wid J., charwoman, 13 Basin
Day Thomas, 54 City Councillors
Day Thomas F., clerk, 54 City Councillors
Dazé Charles, butcher, 356 Maisonneuve
Dazé Cyrille, joiner, 395 Maisonneuve
Dazé Gilbert, cabinetmaker, 349 Beaudry
Dazé Honoré, joiner, r 213 Plessis
Dazé Joseph, trader, 482 William
Dazé Mrs. Marie L., wid F., r 224 St Charles Borromée
Dazé Mrs. Olive, wid Onésime, 410 Wolfe
Dazé Nap., boilermaker, 43 Leroux
Dazé Narcisse, hotelkeeper, 184 St Lawrence, h 182 St Lawrence
Dazé Trefflé, machinist, 372 Jacques Cartier
Dazee Chs., laborer, 609 Albert

DEACON B. R.,
HOUSE AND SIGN PAINTER,
DEALER IN PAINTS, OILS, &c.,
609 and 611 St Mary, h 607 do

Deacon Etienne, hotelkeeper, 39 St Mary, h 41 St Mary
Deacon Thomas, printer, 58 Wolfe
DEAF AND DUMB FEMALE INSTITUTION, R.C., sister Philippe of Jesus, directress; rev F. X. Trépanier, chaplain, 401 St Denis
DEAF AND DUMB INSTITUTION, R.C., rev. J. A. Bélanger, director, 2 St Dominique, Coteau St Louis
DEAF AND DUMB MACKAY INSTITUTE, PROTESTANT, Thomas Widd, principal, Côte St Luc road
Dean Alexander, wall paper printer, 107 Prince
Dean C. W., Montreal bank, bds at 171 Drummond
Dean George C., clerk, 133½ St Alexander
Dean Henry J, commercial traveller, 618 Lagauchetière
Dean Mrs. Jane, wid Robert, 618 Lagauchetière
Dean Robert A., clerk audit office G.T.R., 618 Lagauchetière
Dean S. B., train despatcher G.T.R., 371 St Antoine
Dear Michael, laborer, r 98 St Maurice
Dease Charles, machinist, 16 Plateau
Deault F., laborer, 773 Ontario
Debachy Alphonse, groceries and liquors, 124½ St Christophe
DeBeaufort Jean, wine merchant, 14 St Louis
DeBeaujeau Raoul, 196 St Denis
DeBEAUMONT ALFRED, advocate, deputy clerk of the Crown, Court house, 177 Notre Dame, h 732 Sherbrooke
DeBEAUMONT ALFRED L., advocate, 81 St James, h 732 Sherbrooke
DeBELLEFEUILLE & BONIN, advocates, 16 St James
DeBELLEFEUILLE E. LEF., of DeBellefeuille & Bonin, secretary-treasurer Laurentian Railway Co., 16 St James, h 36 Cherrier
DeBELLEFEUILLE COL. C. L., military stores, 30 Notre Dame
DeBellefeuille Joseph, laborer, 232 Mignonne
DeBellefeuille L. J. R., teacher, 798 St Catherine
DeBellefeuille Mrs. L. J. R., dressmaker, 798 St Catherine
Deberczy Mrs. Ann E., wid C., 48 St Matthew
Debien Xavier, storeman, 501 St Dominique
Debigaré Jean, trader, r 159 Panet
Deblois Alfred, jun., cabinetmaker, 354 Seigneurs
Deblois Alfred, of Day & Deblois, 354 Seigneurs

DEBLOIS & CHARPENTIER,
manufacturers of galvanized sheet iron roofs, cornices, gutters and conductors, slate and metal roofs, and heating furnaces, general lead works, office 280 St Lawrence, workshop 207½ St Charles Borromée

Deblois Onésime, of Deblois & Charpentier, 290 St Urbain
DeBusseuil Jos., manager, 809 and 809½ St Catherine
Decaraf Evariste, contractor, r 323½ Jacques Cartier
Décarie A. C., notary, 204 St Martin
DECARIE A., & CO., Victoria Wire works, 568 Craig. *See adv p* 12
Décarie Alex., clerk, 267 St Bonaventure
Décarie Arthur N., clerk, 94 Plymouth grove
Décarie Augustin, merchant, 18 Anderson
Décarie Augustin, of A. Décarie & Co., 152 St Dominique
Décarie Ben., plasterer, bds at 134 St Joseph
Décarie Félix, carpenter, 207 St Urbain
Décarie Ferdinand, 198 Maple
Décarie J. Séraphin, clerk, 94 Plymouth grove
Décarie Jérémie, driver, 75 Seigneurs
Décarie Mrs. Rachel, wid J. B. M., 94 Plymouth grove
Décarie Mrs. Louise, wid J., 267 St Bonaventure
DÉCARIE T., groceries and provisions, 552 Ontario, h 521 Ontario
Décarie Wilbrod, professor of music, 267 St Bonaventure
Décaries Francis, tailor, 41 St David lane
Décary Aldéric, law student, 185 St Denis
DÉCARY ALP. C., notary and commissioner, 81 St Joseph, h 204 St Martin
Décary Cyrille, upholsterer, 104 St Felix
Décary F. X., jun, plasterer, 185 St Denis
Décary Ferdinand, plasterer, 185 St Denis
Décary Frs. X., sen., contractor, 185 St Denis
Décary Jean, carpenter, 66 Quesnel
DÉCARY PLACIDE, watchmaker and jeweller, 95 St Joseph
Decelles Alphonse, shoemaker, 169 Plessis
Decelles J. E., druggist, bds at 93¾ St Christophe
Dechantal Mrs. Angélique, wid Louis, 7 St Urbain
Dechantal Napoléon, laborer, 124 Dorchester
Dechard Mrs. Mary, bds at 27 St Denis
Dechaux J., blacksmith, 225 St Charles Borromée

JOSEPH JAMES & CO., GRAVEL ROOFERS, LATOUR ST cor BUSBY LANE

P. FORREST, 300 ST PAUL ST, COMMISSION MERCHANT, HOUSE IN ANTWERP, Etc.

Déchêne H. T., bookkeeper, 450 Lagauchetière
Déchêne P. M., com traveller, 450 Lagauchetière
Dechêne Jos., printer, 450 Lagauchetière
DECORATIVE ART SOCIETY, Mrs. E. W. Bird, acting secretary, 7 Phillips sq
Décôste Mrs. Esther, wid Hilaire, midwife, 17 Mountain
Decoste Pascal, laborer, 126 Basin
Dederick P. K., of P. K. Dederick & Co., res in Albany, N.Y.

DEDERICK P. K., & CO.,
HAY PRESS MANUFACTURERS,
90 COLLEGE

Deegan Alphonse, clerk, 915 St Catherine
Deegan Gaspard, deputy prothonotary, 915 St Catherine
Deegan James, carter, 547 St Bonaventure
Deegan William, police sergeant, 31 Island
Deery Henry, saloon, 161 Wellington, h 159½ Wellington
Deery Thos., poultry dealer, St Ann's market, bds at 165 McGill
Defaux Avila, fruit dealer, Bonsecours market, h Dorchester
Deferai Mathieu, watchmaker, 92 St Dominique
Deferari Mrs. L., wid Joseph, 92 St Dominique
DeFonteny G., of G. DeFonteny & Co., 4 Phillips sq
DeFONTENY G., & CO., importers and manufacturers of ostrich feathers, and lace cleaners, 2½ Phillips sq
Defoy Mrs. Victorine, wid Ed., music teacher, 105 St Hubert
Defoy Philippe, general agent, 195 St Hypolite
Deganne J. Bte., barber, 261 Mignonne
Deganne Mrs. R. D., wid J. Bte., grocer, 384 Panet
Deganne U., carpenter, 7 Water
DeGaspé Aubert Alf., P. O. clerk, 463 Mignonne
DeGaspé Philip, assistant bookkeeper, 463 Mignonne
DeGaspé Thomas, carpenter G.T.R., 64½ Grand Trunk
Dégneault P. N., merchant, 195 Amherst
Degrandon Maurice, laborer, 441 Amherst
DE GRANDPRÉ COMTE DUTEAU, special deputy clerk Court of Appeals, Court house, 177 Notre Dame, h 47 Suzanne
De Grandpré de Valois Vital, letter carrier, 57 Suzanne
Dégraton Martin, laborer, 401 Visitation
Degrossellier Théophile, storeman, 213 Lafontaine
Degruchy Phillip, travelling agent, 168 Upper St Urbain
Deguire Ant., clerk, 136 Murray
Deguire Antoine, 334 St Joseph
Deguire D., carpenter, 42 Visitation
Deguire F. L., of Deguire, Grundler & Co., 683 St Catherine

DEGUIRE, GRUNDLER & CO.,
SEWING MACHINES,
Pianos and Organs, 693 St Catherine and 302 St Joseph

Deguire Gervais, grocer, 294 Mignonne
Deguire Gervais, grocer, 175 Plessis
Deguire Joseph, bricklayer, 358 Plessis
Deguire Michel, joiner, 184 Montana
Deguire Moïse, of Dubrule & Deguire, 334 St Joseph
Deguise Frs., undertaker, 3 Josephine lane
Deguise J. Bte., bookkeeper, bds at 220 St Charles Borromée
Deguise Louis, bookkeeper, r 210 St Charles Borromée
Deguise Michel T., contractor, 17 Balmoral
DEGUISE OLIVIER, contractor, 24 Mance
Deguise Pierre, bricklayer, 271 St Christophe
Dehertogh Victor, brassfinisher, bds at 413 Craig
Deignan Miss Margaret, trader, 44 Dorchester
Dekoninck Henri Léon, police sergeant, 323 St Joseph
Deladurantaye Antoine, laborer, r 22 St Francis
Deladurantaye Elzéar, shoemaker, 123 Montcalm
Deladurantaye Francis, laborer, opp 140 Barré
Deladurantaye H. M., saloon, 491 Craig, h 2 St Dominique
Deladurantaye Ovide, conductor G.T.R., 117 Grand Trunk
DE LAET & CO., grain exporters and importers European manufactures, general agents Van Speybrouck ship's coatings, and Italian and Rotterdam S.S. lines, 16 DeBresoles and 15 Le Royer
Delage Mrs. Cécile, wid Jos., 155 Inspector
Delage Octave, joiner, 270 Wolfe
Delahanty Michael, grocer, 1 Jurors, h 3 Jurors
Delahaye B., watchmaker and jeweller, 583 St Catherine, h 585 St Catherine
DeLamadelaine Gabriel, switchman G.T.R., 230 Railway track
DeLamirande Chas. E., agent, 34 St Vincent, h 214 St Christophe
Delamott Rigby, telegraph operator, 6 Victoria
Deland Alphonse, clerk, 175 Laval av
Delaney Dennis, carpenter, 563 Lagauchetière
Delaney Edward, waiter, 37 Logan
Delaney James, milkman, 123 Lagauchetière
Delaney John, laborer, r 275 St Bonaventure
Delaney Joseph, carter, 309 St Constant
Delaney Miss Bridget, laundress, 15 Little Dublin
Delaney Mrs. Mary, wid Mat., dry goods and clothing, 63 St Paul, h 119 Champ de Mars
Delaney Peter, laborer, 194 Ottawa
Delanoue Pierre, laborer, 309 Lafontaine
Delaunais Edmond, laborer, 13 Fulford
Delavigne Mrs. M. A., wid Alf., 51 St Radegonde

DELAWARE AND HUDSON
CANAL COMPANY'S New York and Canada Short Line Railroad, passing through Rouses Point and Plattsburg, connecting with Lake Champlain and Lake George steamers, Charles C. McFall, agent for the Dominion,
OFFICE, 143 ST JAMES

Delcour J. Bte., shoemaker, 256 St Dominique
Delcour Moïse, carpenter, 204 Mignonne

LE MONDE, largest circulation of any FRENCH PAPER—Guaranteed

THE SUN LIFE IS A MONTREAL COMPANY MANAGED BY MONTREAL DIRECTORS

Delcour Mrs. Joseph, trader, 243½ Mignonne
Delcour Mrs. M., school teacher, 204 Mignonne
Delcourt Jos., laborer, 265 Wolfe
Delcourt Mrs. Virginie, 243½ Mignonne
Delesderniers John M. C., inspector Sun Mutual Life Insurance Co., 164 St James, h 1821 St Catherine
Delfosse Pierre, laborer, 336 Jacques Cartier
Délier Octave, clerk, 336 Montcalm
Delisle Adolphe, laborer, 143 Delisle
Delisle Arthur, 41 St Constant
DELISLE ARTHUR, assistant librarian Advocates library, Court house, 177 Notre Dame
DELISLE AUGUSTE, librarian Advocates library, Court house, 177 Notre Dame, bds at 34 St Denis
DeLisle C. A., manufacturers' agent, 4 Hospital, h 130 Upper St Urbain
Delisle Chas., shoemaker, 184 Visitation
Delisle & Chatillon, grocers, 17 and 19 Dominion
Delisle Joseph, carter, 35 Campeau
Delisle Joseph, shoemaker, 8 Nonancourt
Delisle Joseph A., shoemaker, 338 Lafontaine
Delisle Miss Délima, 92 St Dominique
Delisle Mrs. Angélique, wid Alexandre, 444 Sherbrooke
Delisle Mrs. Charles, 401 St Denis
Delisle Mrs. Elizabeth, wid Henri, 72 Berri
Delisle Mrs. M. L., wid F., dressmaker, 39 St Dominique
DeLisle Nolan M., manager estate, Wm. Workman and A. M. Delisle, 5 Merchants' exchange, 11 St Sacrament, h 444 Sherbrooke
Delisle Olivier, carriagemaker, 83 and 85 St Dominique
Delisle Pierre, laborer, r 327 Montcalm
Delisle Wilfred, of Delisle & Chatillon, 166 Workman, town of St Cunegonde
Delisle Z. M., boatman, 35 St Jean Baptiste
Della Torre W. B., merchant, 341 Notre Dame, h 145 Cadieux
Delmage Robert, laborer, 560 Papineau road
Delmege Collis A., at Wills & Hutchison's, 186 McGill, h 396 St Lawrence
Delmege Robert W., bank clerk, 396 St Lawrence
DELMONICO LUNCH ROOMS, G. M. Gianelli, proprietor, 79 St François Xavier
Deloche Joseph, carriagemaker, 334 William
DeLonvert Aimé, saloon, 215 St Joseph
DeLorimier Charles C., of T. & C. C. DeLorimier, 77 St Hubert
DeLorimier Pierre E., bds at 348 Mignonne
DeLorimier R., student, 100 Champ de Mars
DeLORIMIER S. A., successor to Kemp & Co., gentlemen's furnishings, 306 Notre Dame, h 60 Albert
DeLORIMIER T. & C. C., advocates, 61 St Gabriel
DeLorimier Tancrède C., of T. & C. C. DeLorimier, 100 Champ de Mars
Delorme Adélard, carter, 14 Desalaberry
Delorme Amable, carter, 18 Cathedral
Delorme Antoine, public market, 551½ St Dominique, h 487½ St Dominique
Delorme Delphis, laborer, 25 Joachim lane
Delorme Edouard, framemaker, 332 St Lawrence
Delorme Hyacinthe, butcher, 279 Grand Trunk
DELORME HYACINTHE, butcher, 603 Wellington
Delorme J. Bte., blacksmith, 201 Grand Trunk
Delorme J. Bte., engineer, bds at 179 St Paul
Delorme Joseph, laborer, r 338 Lagauchetière

DELORME JOSEPH, Importer and Manufacturer of plain, stamped and japanned Tinware, Plumber and Roofer, 254 St Lawrence, h 254½ St Lawrence

Delorme Louis, carter, 529 William
Delorme Louis, trader, 195½ St Denis
Delorme Maxime, bookkeeper, 254½ St Lawrence
Delorme Miss E., milliner, 163 Guy
Delorme Mrs. Angélique, wid Benj., 163 Guy
Delorme Mrs. V., wid Louis fruit dealer, St Antoine market, h 118 St Felix
Delorme Noël, engineer, 490 Beaudry
DELORME OVIDE, leather merchant and dealer in shoe findings, lasts, &c., 530 St Paul, h 278 Dorchester
Delorme Pierre, butcher, 530½ Mignonne, h 620 Mignonne
Delorme Pierre, leather merchant, 418 St Paul, h 180 St Denis
Delorme S., leather merchant, 418 St Paul, h 55 St Hubert
Delorme Séraphin, milkman, 439 Plessis
DELORME SIMÉON, leather merchant and dealer in shoe findings, lasts, &c., 260 and 262 St Paul, h 55 St Hubert
Delorme S. O., clerk, 55 St Hubert
Delorme Thos., foreman, 11 Campeau
Delorme Timothée, clerk, 278 Dorchester
Deloury James, grocer, 781 Craig
Delude Clément, tailor, 33 Mountain
Delude Joseph, horse dealer, 158 Murray
Delude Mrs., 279 Mathieu
Deluen Octave, laborer, 31 College
Delvecchio lieut.-col. Pierre Thos., bds at 64 St Hubert
Delvecchio Pietro A., sec. Grenville Mining Co., 64 St Hubert
DeMaisonneuve Chs., currier, 505 Craig
DeMARTIGNY ADÉLARD L., administrator of Société Montarville and Artizans Building society, and cashier Jacques Cartier bank, 9 Place d'Armes, h 23 St Denis, res at Varennes in summer
DeMartigny Chas. L., advocate, 82 St François Xavier, h 294 St Antoine
DeMartigny R. L., bookkeeper, 414 St Denis
Demay Joseph, printer, 275 Papineau road
Demay Ovila, joiner, 291 Papineau road
Demers A., M.D., Montreal east dispensary, 183 St Mary
Demers A., tinsmith, 510 Ontario
Demers Alphonse, foreman, 301 German
Demers Arthur, clerk, 627 Ontario
Demers Arthur, painter, 295 Papineau road
Demers Arthur, saloonkeeper, 149 St Bonaventure
Demers Auguste, clerk, 74 Inspector
Demers Auguste, saloon, 7 William, h 74 Inspector

The cheapest and best Roofing is Brokenshire's Cement. JOSEPH JAMES & CO.

TEES & CO., MANUFACTURERS OF OFFICE FURNITURE, 11 ST BONAVENTURE ST

Demers Auguste, sec. Gas Co., 627 Ontario
Demers Benjamin, laborer, 47 St Paul
Demers Bénoni, butcher, stalls 47 and 49 Bonsecours market, h 60 Logan
Demers Charles, carpenter, r 60 Grand Trunk
Demers & Co., butchers, 1, 2 and 3 St Ann's market
Demers & Co., dressmakers, 114½ Versailles
Demers Dolphis, finisher, 292 Richmond
Demers Edouard, painter, 217 St Constant
Demers Edouard, shoemaker, 209 Plessis
Demers Ernest, bookkeeper, 627 Ontario
Demers Etienne, contractor, 219 Lagauchetière
Demers Etienne, hotelkeeper, 39 St Mary, h 41 St Mary
Demers François, carpenter, 141 Maple
Demers Fred. J., M.D., 88 St Denis
Demers F. X., advocate, 539½ Craig, bds at 45 Jacques Cartier sq
Demers F. X., laborer, r 175 Montcalm
Demers P. X. P., director Catholic Commercial academy, 1077 St Catherine, h 192 St Christophe
Demers Geo., of Demers & Co., 262 St Constant
Demers Gustave, M.D., physician and surgeon, 309 St Joseph
Demers Gustave, clerk, bds at 43 St Dominique
Demers Harrison A., of Harrison A. Demers & Co., 80 Berri
Demers Harrison A., & Co., shirtmakers, 302 Notre Dame
Demers Hector, clerk, 242½ Amherst
Demers Honoré, water policeman, 16 Dumarais
Demers Isaïe, trader, 277 Maisonneuve
Demers J. B. E., teacher, 253 St Hubert
Demers J. Bte., conductor, 1 Allard
Demers J. Bte., driver C.P.R., 214 Panet
DEMERS J. L., of J. L. Demers & Co., bds at 379 Lagauchetière, res at Iberville
DEMERS J. L., & CO., agents for W. S. Hutchinson & Co., 63 St François Xavier
Demers Joseph, student, bds at 19 German
Demers Jos. Ant., conductor G.T.R., 165 Centre
Demers Julien, grocer, 560 St Mary, bds at 44 St Constant
Demers L. E., tailor, 22 St David lane
Demers L. Ovila, M.D., 181 and 183 St Mary
Demers Léandre, carpenter, 56 St Dominique
Demers Louis, butcher, stall 20 Bonsecours market, h 179 St Mary
Demers Louis, currier, 320 Wolfe
Demers Louis N., advocate, 25 St Gabriel, h 51 St Mary
Demers Maxime Jos., merchant, 43 Dubord
Demers Mrs. A., wid Jos., 411 Maisonneuve
Demers Mrs. Catherine, wid F., 122 Amherst
Demers Mrs. Cordelia, wid E., 766 St Catherine
Demers Mrs. Léocadie, wid Ed., 627 Ontario
Demers Mrs. M., wid Xavier, r 601 Albert
Demers Noël, 114 Versailles
DEMERS OLIVIER, grocer, wine and spirit merchant, 68 St Antoine, h 64 St Antoine
Demers Peter, finisher, 9 Mysterious
DEMERS PIERRE, hardware, coal, paints, oils, and carriage wood bent stuff, 347 and 349 St Joseph
Demers Sifroid, letter carrier, 224 Champlain
DEMERS STANISLAS, grocer, wine and spirit merchant, provisions, &c., 146 St Antoine h 32 Desrivières
Demers Toussaint, trader, 101 St Louis
Demers Tous., pork dealer, 42 St Paul
Demers Tous., sen., pork butcher, stalls 3 and 4 Bonsecours pork market, h 101 St Louis
Demers Wm., com traveller, 247 St Denis
Demers Xavier, shoemaker, 100 Maple
Demers Zotique, moulder, 187 Murray
DeMeuleneere John, paper hanger, 22 St Dominique
Demonceau Théophile, machinist, 83 Seigneurs
DeMontenach capt. D., 33 Beaver Hall terrace
Demontigny —, butcher, 14 Rivet
DeMONTIGNY B. A. T., recorder of Montreal, 39 St Denis
Demorest's Emporium of Fashion, G. D. & R. S. Garvie, managers, 345 Notre Dame
Deminy Charles, carter, 85 St Catherine
Deminy Miss A., dressmaker, 85 St Catherine
Dempsey Chris. Joseph, laborer, 142 Ottawa
Dempsey John, cabinetmaker, 133 Chatham
Dempsey John, collector, 56 Dorchester
Dempsey Joseph C., laborer, 142 Colborne
Dempsey Michael, bricklayer, 114 St Constant
Dempsey Miss Mary, 260 Lagauchetière
Dempsey Mrs. B., wid John, 154 Papineau road
Dempsey Mrs. Margaret, wid William, midwife, 55 Champ de Mars
Dempsey Thomas, grocer, 207 Lagauchetière
Demy Ovila, joiner, 291 Papineau road
Denault Alex., of Clark & Denault, 154 Manufacturers
Denault Antoine, laborer, 84 Amherst
Denault Arsène, carpenter, 249 St Catherine
Denault Charles, laborer, r 163 Panet
Denault Elizé, printer, 113 St Christophe
Denault Joseph, shoemaker, 231 Beaudry
Denault Louis, gardener, r 156 Manufacturers
Denault Miss Clothilde, music teacher, 7 Mount St Mary av
Denault Mrs. Agnes, wid Edward, 7 Mount St Mary av

DENEAU L.,
CENTRAL GLASS and CROCKERY STORE, Wholesale and Retail, 181 St Joseph, Manufacturer of Earthenware Pottery, 535 to 539 Papineau road h 86 Inspector

Deneby Mrs. M., ladies' and children's underclothing, 91 St Antoine
Deneigé Joseph, storeman, 35 Beaudry
Denholm A. P., 48 Mackay
DENHOLM GEORGE, commission merchant, general agent Guardian Fire and Life Assurance Co., Merchants exchange, 11 St Sacrament, h 90 St Famille
Deniaud Mrs. Aurélie, wid Frs., 153 Dorchester
Deniger Miss Euphrasie, 124 St Elizabeth
Denis Alexandre, carter, r 98 Barré
Denis Alfred, clerk, r 177 Panet
Denis Antoine, brakeman G.T.R., 271½ Grand Trunk

LE MONDE—One of the Most INFLUENTIAL CANADIAN DAILY PAPERS

J. R. MARTIN, LITHOGRAPHER and COPPER PLATE ENGRAVER, 16 ST BONAVENTURE ST

Denis Arthur, mail conductor, 304 Amherst
Denis Arthur, plumber and tinsmith, 5 McCord
Denis Arthur, plumber, 16 Murray
Denis Benj., shoemaker, 26 Bruchesi
Denis Cyrille, carpenter, 39 Grothé
Denis Dieudonné, weigher, 7 McCord
Denis Elie, shoemaker, r 381 Montcalm
Denis F. X., painter, 302 German
Denis François, butcher, 328 Jacques Cartier
Denis George, blacksmith, 28 Inspector
Denis George, carpenter, 9 and 9½ McCord
Denis J. A., house and sign painter and decorator, 186 St Elizabeth
Denis J. Bte., lithographer, 15 Grothé
Denis J. Bte., shipcarpenter, 37 Olier
Denis Joseph, baker, 90 St Martin
Denis Jos., beer bottler, 585 St Dominique
Denis Jos., clerk, 205 Aqueduct
Denis Joseph, pork butcher, 32 and 33 St Lawrence market, h 209 St Christophe
Denis Joseph, foremen, 306 Montcalm
Denis Joseph A., clerk, 10 Guy av

DENIS L N., Painter and Dealer in Glass, Hardware and Wall Paper, 313 St Lawrence, h 184 St Elizabeth, Summer residence St. Bruno, P. Q.

Denis Ludger, Dominion Telegraph Co., bds at 65 Chabouillez sq

DENIS M., House and Sign Painter, Dealer in all kinds of Wall Paper, Paints, Glass, Brushes, &c., 299½ St Lawrence, h 186 St Elizabeth

Denis Miss Joséphine, 126½ St Elizabeth
Denis Mrs. Albina, wid Jos., 66 Jacques Cartier
Denis Mrs. Joséphine, wid Antoine, seamstress, 440 St Catherine
Denis Mrs. Lucie, wid Jean, 5 Robin
Denis Mrs. Marie, wid S., 204 Sanguinet
Denis Pierre, laborer, Lusignan n Barré

DENIS PIERRE, House, Sign and Decorative Painter; Store Window Blinds a specialty; 38 St Lambert cor Craig, h 561 St Lawrence

Denis rev brother Narcissus, director Christian Brothers Commercial academy, 35 St Margaret
Denis Urgel A., advocate, 21 St Vincent, bds at 219 St Joseph
Denman Alfred A., engineer, 85 Drolet
Denman Chas W., miller, 443 St Lawrence
Denman G. F., engineer, 87 Drolet
Denman Mrs. Chas. W., fruits, 443 St Lawrence
Denne David, accountant, 21 St John, h 111 St Famille
Dennie Mrs. Martha, 54 St Bernard
Dennis Charles R., clerk, 50 St Hypolite
Dennis W. N., bookkeeper at Sharpe, Mackinnon & Co.'s, 23½ Cotté
Dennison Geo., chief clerk mechanical accountant's office G.T.R., 39 Quesnel

DENNISON MANUFACTURING CO., patent shipping tags, Suffolk place, Boston. *See Adv p 8*
Dennison W. J., clerk engineer accounts office G.T R., Fulford
Dennistoun Alex., bookkeeper, 30 McTavish
Denommé Horace joiner, 235 Mignonne
Denommé Pierre, shoemaker, 205 Lagauchetière
Denoon William, 313 Peel
Denoyers Mrs. Cecile, wid J. B., r 134 Champlain
Dent W., conductor G.T.R., 727 St Bonaventure
Deom Victor, of V. Deom & Co., 845 St Catherine

DEOM VICTOR, & CO., Confectioners and French Pastry, wholesale and retail, 845½ St Catherine

DEPARTMENT OF CANALS, Henri Parent, superintending engineer, 27 Common
DÉPATI AUGUSTIN, dealer in tobaccos, cigars, snuff, and pipes of all descriptions, 518 St Catherine
Dépatie Arcade, saloon 8 and 10 Market sq
Dépatie Auguste, carter, 290 Jacques Cartier
Dépatie Auguste, laborer, 360 Wolfe
Dépatie Césaire, printer, 501 St Dominique
Dépatie Charles, glassmaker, r 330 St Dominique
Dépatie dit Forget Félix, joiner, r 73 Delisle
Dépatie dit Forget L., carter, 396 Beaudry
Dépatie Dosithée, policeman, 282 Panet
Dépatie Elie, carter, 393 Visitation
Dépatie Etienne, hotelkeeper, 340 Lafontaine
Dépatie Evangéliste, plasterer, 263 Maisonneuve
Depatie F. X., barber and hairdresser, 832 St Catherine
Dépatie Félix, plumber, r 5 Parker
Dépatie Frédéric, plasterer, r 242 Maisonneuve
Dépatie George, shoemaker, 16 Allard
Dépatie Jean, fruits and confectionery, cor Ontario and St Elizabeth, h 256½ Sanguinet
Dépatie J. Bte., plasterer, 256½ Sanguinet
Dépatie J. Bte., tobacconist, 422 St Catherine
Dépatie Joseph, carter, 117 Montcalm
Dépatie Joseph, laborer, 43 Plessis
Dépatie Louis, engraver, 346 Champlain
Dépatie Miss Délima, 133½ St André
Dépatie Mrs. Etienne, midwife, 340 Lafontaine
Dépatie Mrs. J. Bte., milliner, 426 St Catherine
Dépatie Mrs. M., wid Thomas, cigars, &c., 238 Wolfe
Dépatie Mrs. P., wid Louis, r 517 Albert
Dépatie Nephtalie, stonecutter, 316 Montcalm
Dépatie Pierre, laborer, r 69 Plessis
Dépatie Ulric, blacksmith, 263 Maisonneuve
Dépatie William, hotelkeeper, 340 Lafontaine
Dépatie Zotique, laborer, 269 Maisonneuve
Dépatie Zotique, tobacconist, 309 Logan
Depocas Alfred, bookkeeper, 35 Mountain
Depocas C. A., bookkeeper, 116 Versailles
DEPUTY STOREKEEPER'S OFFICE, G.T.R., Wm. Wall, deputy storekeeper, 120 St Etienne, Point St Charles
Dequoy F. X., caretaker Provincial Government rooms, 63 St Gabriel
Déragon Hormisdas, carpenter, 569 St Mary

JOSEPH JAMES & CO., SLATE ROOFERS, Latour St cor Busby Lane

P. FORREST, 300 ST PAUL ST, Special for the Selling of Canadian Produce in Belgium and France

Déragon S., baggageman, 2 Little Manufacturers
Derail Jules, bds at 1007 St Catherine
Derenti Auguste, driver, 503 St Dominique
Derepentigny A., barber, 48 Little Manufacturers
Derepentigny Alphonse, cement roofer, 411 Seigneurs
Derepentigny Misses, 671 St Joseph
Derepentigny Moïse, laborer, r 159 College
Derepentigny rev. Joseph, vicar St Ann's church, 32 Basin
Dériger Mrs. Solomon, milliner, 713 St Lawrence
Dermouth John, laborer, 31 Basin
Déroche Alexandre, 297 St Dominique
Déroche Alfred, silversmith, 188 Sanguinet
Déroche Edouard, shoemaker, 102 Lagauchetière
Déroche Maurice A., tobacconist, 13 Jacques Cartier sq, h 125 St Hypolite
Déroche Miss Edwidge, dressmaker, 102 Lagauchetière
Déroche Mrs. N., wid A., 115 Lagauchetière
Derocheblave Mdme. E., Pierre, 1157 St Catherine
Deroise Mrs. M., wid D. P., tailoress, 799 Ontario
Derome Alphonse, printer, 563 Mignonne
Derome Chs., painter, 95 Maisonneuve
Derome Edmond, butcher, stall 53 Bonsecours market, h 84 St Christophe
Derome Elzéar, of Derome & Lefrançois, 616 St Catherine
Derome L. J. A., of Gadieux & Derome, 71 Vitré
Derome Léon, butcher, 141 Amherst
Derome Léon, butcher, stalls 68 and 70 Bonsecours market, h 619 St Catherine
DEROME & LEFRANÇOIS, hatters and furriers, 614 St Catherine
Derome Ol., butcher, stall 51 Bonsecours market, h 84 St Christophe
Derome Samuel, cooper, 96 Maisonneuve

DEROME Z., boot and shoe store, 885 St Catherine, h 883 do

Derouin —, moulder, r 255 Mignonne
Derouin C. C., trader, 270 Craig, h 30 Campean
Derouin John, baggagemaster Q. M. O. & O. R. R., bds at Canada hotel, 17 St Gabriel
Deroy Alphe, clerk, 22 Bronsdon lane
Deroy Elzéar, hay dealer, 30 and 32 Campeau
Deroy Moïse, stonecutter, 42 Wolfe
Derrick Miss L., of McGill Model school, 27 Victoria
Derrick Edward, laborer, 367 Mathieu
Derry Henry M., clerk local freight office G.T.R., bds at Victoria hotel, 13 Latour
Desaix Charles, laborer, 195 Jacques Cartier
Desalaberry St. Model school, 36 Desalaberry
Desaudier Adolphe, shoemaker, 53 Champlain
Desaulniers Alfred, grocer, 199 St Hubert
Desaulniers Ant. A. L., of Leblanc & Desaulniers, 199 St Hubert
Desaulniers C. E. R., patternmaker, 181 Chatham
Desaulniers D. L., 222 Notre Dame, h 119 Sanguinet
Desaulniers Ed. L., clerk, 16 Amherst
Desaulniers Ernest, law student, 14 St Denis
Desaulniers Euclide, clerk, 14 St Denis
Desaulnier Joseph, laborer, 120 Basin
Desaulniers L. L. L., M D, 226 St Hubert
Désautels Adolphe, blacksmith, 612 Mignonne, h 610½ Mignonne
Désautels Alphonse, carter, 204 Jacques Cartier
Désautels Amable, shoemaker, 270 Mignonne
Désautels Charles, carter, 15 Amherst
Désautels Charles, shoemaker, 299 Logan
Désautels F. X., grocer, 349 Papineau road
Désautels Frs., laborer, 334 Logan
Désautels Frs. H., joiner, 1 St Rose
Désautels Guillaume, dealer, 307 Lafontaine
Désautels Guillaume, laborer, 430 Visitation
Désautels H., carpenter, 327 Logan
Désautels Hector, driver, 301 Panet
Désautels Henri A., bookkeeper, 401 Papineau road
Désautels Hormisdas, joiner, 268½ Lafontaine
Désautels Joseph, carpenter, 268½ Lafontaine
Désautels Joseph, joiner, 351 Panet
Désautels Joseph, laborer, 20 St Pierre lane
Désautels Joseph, shoemaker, 299 Panet
Désautels Luc, cooper, 90 Inspector
DÉSAUTELS MICHEL, livery stables, 292 and 294 Craig
Désautels Miss Olive, grocery, 194 Lagauchetière cor Wolfe
Désautels Mrs. Marie A., wid J., 404 Dorchester
Désautels Nap., blacksmith, 458 Jacques Cartier
Désautels Napoléon, blacksmith, 120 St Christophe
Désautels Pierre, joiner, 270 Lafontaine
Désautels William, laborer, 430 Visitation

DESBARATS GEORGE E., Lithographer, Photo Lithographer, Engraver, Printer, Zinc Etching, Artotype, 59 St James, h 47 Durocher

Descareau Nap., hatter, 166 Murray
Descareau Pierre, printer, r 25 Wolfe
Descarrie —, plasterer, bds at 36 Sanguinet
Descarie Benjamin, carter G.T.R., 239 Aqueduct
Descarie Gervais, plasterer, 166 St Christophe
Descarie Mrs. Flavie, wid Toussaint, 11 St Francis
Descarie Mrs. S., wid Louis, 152 St Dominique
Descarie Prospère, 246½ St Constant
Descarie Stanislas, canne maker, r 20 St Francis
Descarries J. A., LL.D., advocate, 33 St Gabriel, h 89 St Joseph
Deschambault Alfred, furniture dealer, 490 St Catherine, h 497 St Catherine
Deschambault André, laborer, 333 Mathieu
Deschambault Jos., carter, r 188 Aqueduct
Deschamps —, dry goods merchant, 44 St James
Deschamps Aldéric, sen., of F. & J. Leclaire & Co., 33 Berri
Deschamps Alfred, miller, 259 Grand Trunk
Deschamps Alfred, shoemaker, 427 Montcalm
Deschamps F. R., com traveller, 107 Dubord
Deschamps Frs., joiner, 294½ German
Deschamps J. Bte., clerk, 116 St André
Deschamps J. Bte., pork butcher, stall 25 Bonsecours market, h 10 Fullum
Deschamps J. Bte., shoemaker, 249 St Lawrence
Deschamps Jean, agent, 363 Champlain
Deschamps Joseph, clerk, 287 Champlain

LE MONDE, Largest Circulation of any FRENCH PAPER—Guaranteed

THE SUN LIFE HAVE ABOUT THREE DOLLARS TO EACH DOLLAR OF POLICY LIABILITY

Deschamps Joseph, com traveller, 107 Dubord
Deschamps Joseph, laborer, 281 Plessis
Deschamps Joseph, shoemaker, r 31 St Emery
Deschamps Miss Clara, seamstress, 61 Champ de Mars
Deschamps Miss Julie, 188 St Elizabeth
Deschamps Mrs. A., wid Pierre, dressmaker, 155 Inspector
Deschamps Mrs. Julie, wid Alphonse, 585 Seigneurs
Deschamps Mrs. R., wid Jos., 80½ St Hubert
Deschamps rev. Alexandre, Seminary of St Sulpice, 320 Notre Dame
Deschamps Zotique, saddler, 310 St Joseph
Deschantel Mrs. Emeline, wid Louis, 103 Champlain
Deschatelais O., joiner, 512 Ontario
Deschatelet Alp., cigarmaker, 410 Montcalm
Deschatelet J. Bte., shoemaker, 373 Montcalm
Deschatelet Joseph, joiner, 464 Jacques Cartier
Deschatelet Pierre, 344 Jacques Cartier
Deschatelets Joseph, tobacconist, 403 St Mary
Deschênes Alex., cook, 274 Sanguinet
Deschênes Alphonse, shoemaker, 175½ Montcalm
Deschênes Ant., shoemaker, 67 Campeau
Deschênes Frs., shoemaker, r 157 St Martin
Deschênes Hercule, shoemaker, 434 Visitation
Deschênes Jos., barkeeper Richelieu hotel, 43 St Vincent
Deschênes Jos., bartender, 26 St Mary
Deschênes Jos., clerk, 26 St Emery
Deschênes Joseph, paper carrier, 44 Devienne
Deschênes Jos., stonecutter, 475 St Lawrence
Deschênes Louis, laborer, 138 Barré
Deschênes Nap., machinist, 1 St Cathedral
Deschênes Thos., printer, bds at 32 Jacques Cartier sq
DESCOMBES & CAMMANN, agents for Chesebrough Manufacturing Co., 246 Notre Dame
Descombes Louis J., of Descombes & Cammann, 246 Notre Dame
Descoteau Félix, agent and bdg house, 44 St Constant
Descoteau Mrs. Azilda, wid, 10 Papineau sq
Descoteau Chs. T., clerk, bds at 44 St Constant
Descôtes Ephrem, picture framer, 497 Craig
Descourdis Pierre, carpenter, 213 St Christophe
Deselles Alfred, laborer, 241 Parthenais
DeSèrres G., bookkeeper, 71 St Christophe
Desève Adolphe, bailiff and collector, 212 Notre Dame, h 396 Maisonneuve
DESEVE ALEX., jun., clerk Commissioners court and real estate agent and secretary to School commissioners, cor St Pierre and St Henry, h 1326 St Joseph, Town of St Henry
DESEVE ALEX., sen., advocate, 293 St Henry, Town of St Henry
Desève Alphonse, laborer, r 615 St Lawrence
Desève Auguste, plasterer, 560 St Dominique
Desève Augustin, laborer, 587 Mignonne
Desève J. Bte., foreman, 10 Chenneville
Desève Pierre, baker, 359 Jacques Cartier
Desforges Alexis, carpenter, r 30 Arcade
Desforges Alphonse, harnessmaker, 4 Berry lane
Desforges Joachim, laborer, r 216 Aqueduct
Desforges Pierre, bookkeeper, 15 Sanguinet
Desforges Pierre, laborer, r 30 Arcade
Desfossés Arthur, insurance agent, 470 St Denis
Desgens Louis, laborer, 229 Manufacturers
Desilets C. M., druggist, 41 Sanguinet
DeSilvas Mrs. A., wid Pierre, 153 Plessis
Desjardins A., sergeant city police, 47 Craig, h 121 St Mary
DESJARDINS ALPHONSE, M.P., advocate, president Banque Jacques Cartier, 28 St Gabriel, h 38 Berri
Desjardins Alphonse, butcher, 293 Logan
Desjardins Alphonse, carter, 236½ Montcalm
Desjardins Alphonse, clerk, 320 Mignonne
Desjardins André, grocer, 29 Chatham, h 23 Chatham
Desjardins Anthime, laborer, 132 Champlain
Desjardins Antoine, 293 Logan
Desjardins Arcade, laborer, 293 Montcalm
Desjardins Arthur, advocate, 98 Champ de Mars
Desjardins Azarie, laborer, 424 Seigneurs
Desjardins B., carter, 9 Logan
Desjardins Chs., laborer, 61 Dufresne
Desjardins Chs., of Charles Desjardins & Co., 641 St Catherine
DESJARDINS CHARLES, & CO., hatters and furriers, 601, 637 and 639 St Catherine
Desjardins & Dagenais, dry goods and boots and shoes, 320 Ontario
Desjardins Damase, laborer, r 24 Dufresne
Desjardins Dolphis, tailor, 192 Wolfe
Desjardins Edouard, painter, 80 Panet
Desjardins Elzéar, laborer, 116 Dufresne
Desjardins Eusèbe, carter, 54 Amherst
Desjardins Félix, grocer, 119 Visitation, h 125 St Rose
Desjardins Ferdinand, coachman, r 490 Albert av
Desjardins Frs. X., of P. H. Desjardins & Co., res Town of St Cunégonde
DESJARDINS G. HENRI, M.D., L.R.C., physician and surgeon, 165 Bleury, res at Terrebonne
Desjardins George, butcher, 77 St Mary, h 79 St Mary
Desjardins Geo. T., joiner, 51 St Margaret
Desjardins J. Bte., blacksmith, 237 Jacques Cartier, h 256 Jacques Cartier
DESJARDINS JEAN A., M.D., physician and surgeon, chemist and druggist, 105 St Mary, h 150 Cadieux
Desjardins Jos., barber, 63 Chaboillez sq
Desjardins Jos., barber, 183 Visitation
Desjardins Jos., butcher, 243 Logan
Desjardins Jos., butcher, 64 Panet
Desjardins Jos., butcher, 49 Wolfe
Desjardins Jos., carter, r 56 Beaudry
Desjardins Jos., carter, r 55 St Paul
Desjardins Jos., clerk, 631 Mignonne
Desjardins Jos., laborer, r 210 Cadieux
Desjardins Jos., laborer, 442 Jacques Cartier
Desjardins Jos., laborer, 389 Plessis
Desjardins Jos., laborer, 176 Visitation
DESJARDINS L. A. E., M.D., oculist; director Ophthalmic Dispensary of Nazareth Asylum and surgeon oculist to the Hotel Dieu. Consultation hours from 9 a.m. to 2 p.m., 165 Bleury, res at Terrebonne

Brokenshire's Cement Roofing Guaranteed for 10 years. Joseph James & Co

TEES & CO., FURNISHING UNDERTAKERS, 11 ST BONAVENTURE ST

Desjardins Joseph, jun., nailer, 5 Manufacturers
Desjardins Joseph, sen., 5 Manufacturers
Desjardins Julien, foreman, 72 Conway
DESJARDINS L. H., watchmaker and jeweller, 583 St Lawrence
DESJARDINS & LAFONTAINE, advocates, 10 St James
Desjardins & Lanctot, advocates, 16 St Vincent
Desjardins Léon, blacksmith, 186 Dorchester
Desjardins Louis, of P. & L. Desjardins, 886 St Joseph
Desjardins Magloire, of Desjardins & Lanctot, 356 Richmond
Desjardins Michel, laborer, 131 German
Desjardins Miss Célina, dry goods, 295 Logan
Desjardins Miss, & Co., dry goods, 320 Ontario
Desjardins Miss Emma, seamstress, 61 Champ de Mars
Desjardins Moïse, joiner, 158 Dorchester
Desjardins Moïse, laborer, 4 St Julie
Desjardins Mrs. Anna, wid Pierre, 18 Montcalm
Desjardins Mrs. Laura, 8 St Justin
Desjardins Mrs. M., wid F, 69 Campeau
Desjardins Mrs. Marie, wid Jos., fruits, 1071 St Catherine
Desjardins Mrs. Mary, confectionery, 121 St Mary
Desjardins Mrs. Moïse, confectionery, h 158 Dorchester
Desjardins Napoléon, carter, 41 St Ignace
Desjardins Napoléon, soap maker, bds at 493 St Joseph
Desjardins Narcisse, laborer, r 49 Chaboillez
Desjardins Octave, tobacconist, 165 Panet
Desjardins Olivier, laborer, 138 Plessis
Desjardins Onésime, carter, r 163½ Panet
Desjardins P. H., of P. H. Desjardins & Co., 886 St Joseph, res Town of St Cunégonde
Desjardins P. H., & Co., watchmakers and jewellers, 536 St Joseph
DESJARDINS P. & L., fancy and staple dry goods, 888 St Joseph, Town of St Cunégonde
Desjardins Paul, grain dealer, 210 St Lawrence, h 184 St Charles Borromée
Desjardins Paul, of P. & L. Desjardins, 886 St Joseph
Desjardins Philéas, laborer, 100 Dufresne
Desjardins Pierre, stonecutter, 124 Visitation
Desjardins Roch, bailiff, 42 St Vincent, h 133 Panet
Desjardins Stanislas, laborer, 61½ Dufresne
Desjardins Tancrède, clerk, bds at 452 Lagauchetière
Desjardins Théo., grocer, 506 St Catherine
Desjardins Theo., laborer, 182 Visitation
Deslauriers Alf., carriagemaker, 132 St Antoine
Deslauriers Antoine, carpenter, 151 St Martin
Deslauriers Antoine, joiner, 663 St Joseph
Deslauriers Charles, painter, 249 St Urbain
Deslauriers Clément, laborer, r 204 Visitation
Deslauriers Edouard, laborer, Hibernian road
Deslauriers F. X., 73 Visitation
Deslauriers Félix, carter, r 252 Maisonneuve
Deslauriers Félix, grain dealer, 24 St Pierre lane
Deslauriers Guillaume, bricklayer, 33 St Emery
Deslauriers Israël, laborer, 53 Montcalm
Deslauriers J. Bte., butcher, 10 Fullum
Deslauriers J. Bte., butcher, 34 St Lawrence market
Deslauriers J. Bte., butcher, 23 St Philip
Deslauriers J. Bte., trader, 321 Richmond
Deslauriers J. E., clerk, bds at 80 St Denis
Deslauriers Jos., carter, 25 Mondelet
Deslauriers Jos., joiner, 23 Houle
Deslauriers Jos., mason, r 16 Nonancourt
Deslauriers Louis, bricklayer, 90 Dufresne
Deslauriers Louis, butcher, 511 St Mary, h 2 Wolfe
Deslauriers Louis, butcher, stall 2 Bonsecours market, h 61 Papineau road
Deslauriers Moïse, laborer, 6 Rousseau
Deslauriers Mrs. Catherine, wid Frs. X., 73 Visitation
Deslauriers Mrs. D., wid Joseph, 16 St Antoine
Deslauriers Napoléon, shoemaker, 322 Plessis
Deslauriers Olivier, trader, 554 Albert
Deslauriers Tous. L., contractor, 76 Dominion
Deslauriers Vanasse, joiner, 105 Cathedral
Desloges Louis, clerk, 13 St Lawrence
Deslongchamps Eusèbe, clerk, 46 Montcalm
Deslongchamps François, tailor, r 298 Amherst
Deslongchamps François X., shoemaker, 289 Lafontaine
Deslongchamps J., stonecutter, r 170 Plessis
Deslongchamps Jos., bailiff, 254 Panet
Deslongchamps Joseph, shoemaker, 187 Jacques Cartier
Deslongchamps Louis, shoemaker, 33 Chenneville
Deslongchamps Louis, grocer, 98¾ Wolfe
Deslongchamps Pierre, mason, 14 Elizabeth terrace
Desmaisons Ed., cook, 55 Pichette
Desmaisons Ed., shoemaker, 243½ St Dominique
Desmaisons Napoléon, proprietor Desmaisons parlor, 979 St Catherine, h 178 St Dominique
Desmaisons parlor, Nap. Desmaisons, proprietor, 979 St Catherine cor St Dominique
Desmarais Denis, moulder, 24 Payette
Desmarais Denis, of Desmarais & Renaud, r 9 St Antoine
Desmarais Edouard, deputy Prothonotary, 178 St Elizabeth
Desmarais Ernest, organmaker, 397½ Mignonne
Desmarais Gordon, grocer, 114 Maple
Desmarais Honoré, engineer, 54 Frontenac
Desmarais Hormisdas, shoemaker, 21 Louis Hypolite
Desmarais Isaïe, barber, 74 Chatham, h 72 Chatham
Demarais Jos., laborer, 10 St Christophe
Desmarais Louis Elie, of Desmarais & Sourdif, 14 St Lawrence
Desmarais Louis Nap., barber, 44 Bonsecours, h 21 St André
Desmarais Maxime, shoemaker, r 220 Aqueduct
Desmarais Mrs. Adélaïde, wid Magloire, 235 Champlain
Desmarais Mrs. Margaret, wid J. B., fruits, Bonsecours market, h 4 St Julie
Desmarais Mrs. R., wid Ant., 177 St Elizabeth
Desmarais Pierre, farmer, 281 Amherst
Desmarais & Renaud, carriagemakers, 9 St Antoine

LE MONDE, ESTABLISHED in 1867—Double No., 8 pages, every Saturday

J. R. MARTIN, LITHOGRAPHER and COPPER PLATE PRINTER, 16 ST BONAVENTURE ST

Desmarai & Sourdif, photographers, 11 Chaboillez sq

DESMARCHAIS DR. F., SURGEON DENTIST, 182 Notre Dame

Desmarchais Joseph, barber, bds at 452 Lagauchetière
Desmarteau —, plasterer, 400 Champlain
Desmarteau Alp., plasterer, 291 Colborne av
Desmarteau Chs., of C. Desmarteau & Co., 25 St Mary
DESMARTEAU CHARLES, & CO., groceries, provisions, &c., 29 St Mary
DESMARTEAU & CO., wholesale grocers and wine merchants, 286 St Paul and 127 and 129 Commissioners
Desmarteau Elzéar B., merchant, 192½ St Denis
Desmarteau Etienne, carter, 18 Allard
Desmarteau Hubert, laborer, 170 Wolfe
Desmarteau Jos., 111 St Mary
Desmarteau Jos., foreman, 63 Suzanne
Desmarteau Narcisse B., of Desmarteau & Co., 318 Lagauchetière
DESMARTEAU NARZAL BIRTZ, M.D., physician and surgeon, 95 St Hubert
Desmarteau Philéas, hatter, 500 St Bonaventure
Desmarteau Wilfrid B., of Desmarteau & Co., 36 St Constant
Desmarteau Wolfred, wheelwright, 129 Amherst
Desmond Pat., laborer, 82½ Colborne
DESMOND THOMAS, lumber merchant, 104 St Joseph, bds at 1065 St Joseph
Desnoyers Ant., barber, 328 Ontario, h 328½ Ontario
Desnoyers André, roofer, 207 Champlain
Desnoyers Arthur, grocer, 198 Wolfe
Desnoyers Gédéon, laborer, 353 Champlain
Desnoyers J., stonecutter, 466 St Dominique
Desnoyers Joseph, clerk, bds at 12 Sanguinet
Desnoyers Joseph, laborer, 8 Panet
Desnoyers Joseph, laborer, 175 St Hypolite
DESNOYERS MATHIAS C., police magistrate and judge of Sessions, Court house, 177 Notre Dame, h 14 Sanguinet, summer res St Vincent de Paul
Desnoyers Miss Cordelia, dressmaker, bds at 12 St Dominique
Desnoyers Mrs. J., wid Magloire, 72 Vitré
Desnoyers Mrs. M., wid A., fruits, Bonsecours market, h 10 Fullum
Desnoyers Narcisse, dealer in hay and straw, 309 Craig
Desnoyers Prospère, saddler, 237 Wolfe
Desnoyers Ths., advocate, 400 Dorchester
Desnoyers Ulric, bricklayer, 307 Jacques Cartier
Desnoyers Vincent, baker, 201 Wolfe
Desnoyers Vincent, caretaker St Antoine academy, 245 Guy
DESOLA BROS., & Co., produce and commission merchants, 90 and 92 McGill and 103 and 105 Grey Nun
DeSola Clarence J., of DeSola Bros. & Co., Cambridge terrace, 73 McGill College av
DESOLA REV. A., D.D., LL.D., high priest, Jewish synagogue, 89 Chenneville, and professor McGill university, Cambridge terrace, 73 McGill College av
DeSola Meldola, of DeSola Bros. & Collins, Cambridge terrace, 73 McGill College av
Désormeau Césaire, storeman, 197 Champlain
Désormeau Eusèbe A., grocer, 437 Mignonne, h 439 Mignonne
Désormeau Frs., saloon, 512 and 514 St Catherine
Désormeau Frs. X., carter G T.R., 1 Versailles
Désormeau Geo., carpenter, 420 Montcalm
Desormeau George G., bailiff, 16 St Vincent, h 323 Wolfe
Désormeau J. P. Z., of J. P. Z. Désormeau & Co., 131 Maisonneuve
DÉSORMEAU J. P. Z., & CO., glovemaker, kid glove and mitten manufacturers, 450 Beaudry
Désormeau Ludger, laborer, r 40 Wolfe
Désormeau Miss E., seamstress, 209 Aqueduct
Désormeau Mrs. George, school teacher, 420 Montcalm
Désormeau Théophile, carpenter, 14 Champ de Mars
Désormeau Thomas, carter, 120 Craig
Désormeau Thomas, painter, r 359 St Catherine
Désormiers A. L., laborer, 259 Beaudry
Désormiers Antoine, carter, 411 Panet
Désormiers Charles, carter, r 352 Beaudry
Désormiers Frs. X., stonecutter, 29 St Alphonse
Désormiers François, shoemaker, 361½ Ontario
Désormiers Jos., joiner, 223 Maisonneuve
Désormiers Joseph, laborer, 238 Panet
Désormiers Louis, laborer, 56 Fullum
Désormiers Miss Zoé, bdg hse, 143 Bleury
Désormiers Mrs. Cath., wid F. X., r 143 Panet
DÉSORMIERS PHILÉAS, grocer, 474 and 476 Dorchester, h 27 St Constant
Désormiers Pierre, stonecutter, 290 Wolfe
Désormiers Richard, stonecutter, 451 Panet
Désormiers S., 366½ Ontario
Désormiers U., stonecutter, 249 Jacques Cartier
Désormiers Zéphirin, carter, 43 St Alphonse
Désourdi Alex., shoemaker, 264 Lafontaine
Désourdi J. B., moulder, 361 Richmond
Désourdi Maurice, moulder, 23 Queen
Désourdi Stanislas, laborer, 304 Panet
Désourdis Pierre, carpenter, 213 St Christophe
Désourdy Jos., laborer, r 71 Plessis
Desparois Adélard, clerk, bds at 191 Amherst
Desparois L., bookkeeper, bds at 155½ St Elizabeth
Desparois Mrs. Marguerite, wid Louis, 155½ St Elizabeth
DESPATCH BRANCH POST OFFICE, J. McKeon and V. Baillargeon, chief clerks, 127 St James
DESPATCH OFFICE G.T.R., T. S. Loucks, train despatcher, 120 St Etienne, Point St Charles
Despatie A., clerk, 226 Visitation
Despatie Alphonse, wood yard, 433 Ontario
Despatie Baptiste, driver, 622 Mignonne
Despatie Casimir, carter, 257 Maisonneuve
Despatie Edmond, sen., carter, 9 Mondelet
Despatie Edmond John, carter, 15 Mondelet
Despatie J B., 9 St Pierre lane
Despatie J. B., cabinetmaker, 273 St Constant
Despatie J. Bte., trader, 537 Mignonne
Despatie Jos., laborer, 266 Beaudry

JOSEPH JAMES & CO., METAL ROOFERS, Latour St cor Busby Lane

P. FORREST, 300 ST PAUL STREET, PHOSPHATES EXPORTER

Despatie Louis, laborer, 75 Fulford
Despatie Napoléon, roofer, 513 Seigneurs
Despatie Onésime, grocer, 74½ Visitation, h 78 Visitation
Despatie Télesphore, shoemaker, 96 Wolfe
Despatie Toussaint, laborer, 607 Mignonne
Despatie Wm., saloonkeeper, 275 Visitation
Desprat Paul, tinsmith, 182 and 184 St Joseph, h 185 St Maurice
Desprat Paul, umbrella and trunk store, 225 St Joseph
Despray Pierre, waiter, 112 St Hubert
Desprès Louis, statuary, 75½ St Urbain
DESRIVIERES & PILLET, advocates, 15 St Vincent
Desrivières Rodolphe, B.C.L., of Desrivières & Pillet, 49 Metcalfe
Desrivières Street Mission school, Miss E. Kelsey, teacher; John Kelsey, caretaker, 13 Desrivières
Desrivières T. McGill, 357 St Dominique
Desrocher Alexis, stonecutter, 345 Montcalm
Desrocher Gilbert, carter, 132 Barré
Desrocher Joseph, carter, 42 Fulford
Desrochers A., laborer, r 222 Maisonneuve
Desrochers A., shoemaker, 521 Ontario
Desrochers Adolphe, 29 St Lawrence
Desrochers Alexis, shoemaker, 403 Amherst
DESROCHERS EDOUARD, fancy and staple dry goods, 64 St Lawrence, h 62 St Lawrence
Desrochers Euclide, carriagemaker, 278 Jacques Cartier
Desrochers François, storeman, 430 Jacques Cartier
Desrochers Gédéon, laborer, 256 Panet
Desrochers H. B., junk dealer, 31 Chenneville
Desrochers J. Bte., laborer, 138 Richardson
Desrochers Joseph, carter, r 342 Beaudry
Desrochers Joseph, carter, 242 Maisonneuve
Desrochers Moïse, laborer, 257 Panet
Desrochers Mrs., wid, 454 St Catherine
Desrochers Mrs., wid Elie, r 201 Maisonneuve
Desrochers Mrs. Adolphe, milliner, 27 St Lawrence
Desrochers Mrs. Emélie, wid Michel, 39 St Dominique
Desrochers Narcisse, hatter, 263 Visitation
Desrochers Pierre, carter, r 346 Champlain
Desrochers Pierre B., merchant tailor, 240 St Lawrence, h 223½ St George
Desrochers rev. C. L., Seminary of St Sulpice, 320 Notre Dame
Desrochers Xavier, shoemaker, r 95 Plessis
Desroches Amable, brakeman G.T.R., 273 Grand Trunk
DESROCHES J. I., M.D., physician and surgeon, 187½ Amherst
Desroches J. N., school teacher, 79 St André
Desroches Joseph, grain merchant, 352 Ontario, h 350½ Ontario
Desroches Jules, laborer, 108 Ontario
Desroches Jules Benjamin, shoemaker, 282 Sanguinet
Desroches Louis, bricklayer, 334 Fullum
Desroches Maurice, tobacconist, 166 St Hypolite
Desroches Miss Lumina, teacher St James academy, 144 Maisonneuve
Desroches Miss Marie, dressmaker, 60½ St Antoine
Desroches Pierre, laborer, r 94 St Felix
Desroches Pierre, trader, 2 St Antoine market
Desrosiers Al., clerk, 803 Ontario
Desrosiers Alphonse, bookkeeper, 16½ St Elizabeth
Desrosiers Anselme, baker, 180 Maisonneuve
Desrosiers Azarie, clerk, 109 Craig
Desrosiers Cléophas, carpenter, 22 Picard lane
DESROSIERS ERNEST, advocate, 223 Notre Dame
Desrosiers Ernest, jeweller, 20 Labelle
Desrosiers François, polisher, 229 Beaudry
Desrosiers Gilbert, laborer, 7 Josephine
Desrosiers H. E., M.D., house surgeon Notre Dame Hospital, 31 Notre Dame
DESROSIERS J. O., N. P., 6 St James, bds at Canada hotel, 17 St Gabriel
Desrosiers J. R., notary, 6 St James
DESROSIERS JOSEPH, advocate, 6 St James, bds at 36 St Denis
DESROSIERS JOSEPH, boots and shoes, 67 St. Lawrence
Desrosiers Jos., clerk Court house, 252 German
Desrosiers Joseph, contractor, 344 Dorchester
Desrosiers Jos., laborer, r 179 St Paul
Desrosiers L. J. P., M.D., proprietor St Joseph Drug hall, 389½ St Joseph, office 391 St Joseph, h cor Victoria av and Sherbrooke, Côte St Antoine
DESROSIERS LOUIS A., notary and commissioner, 44 St James, h 28 Berri
Desrosiers Louis, laborer, r 197 Champlain
Desrosiers Miss S., seamstress, 131 Beaudry
Desrosiers Paul, laborer, 478 Beaudry
Desrosiers Pierre, laborer, 172 Railway track
Desrosiers Rémi, shoemaker, 433 Amherst
Dessein Mrs. R., wid Louis, 399½ Amherst
Dessilva François, joiner, r 259 Wolfe
De St Ours Mrs. H., wid hon. R., 1162 St Catherine
Désureau A., clerk, 8 Beaudry
Désureau Edouard, locksmith, 8 Beaudry
Désureau Joseph, laborer, 325 St Lawrence
Desureau M., painter, 8 Beaudry
Désureau Mrs. Louise, wid M., 8 Beaudry
Désureau Olivier, gilder, 407 Panet
Désy Charles, carter, 30 Champlain
Désy Dosithée, storeman, 33 St Louis
Désy Joseph, clerk, 55 Lagauchetière
Désy Samuel, carter, 17 Bruchesi
Detoile Charles, painter, 39 Dubrule lane
De Tonnancour L., jun., tailor, 168 St Hubert

DE TONNANCOUR LOUIS C.,
MERCHANT TAILOR,
119 Notre Dame, h 168 St Hubert

Dettmers Frederick, 124 Cadieux
Devany James, laborer, r 24 St Patrick
Deveneau N. W., missionary Craig Street Methodist church, 32 Young
Deveaux Mathias, carpenter, 236 Lafontaine
Deverell Henry, machinist, 60 Magdalen
Deville Albert, professor of English and French 429 Craig, h 59½ St Ignace
Devince Frs. Xavier, laborer, 355 Wolfe
Devine Alex., joiner G.T.R., 34 Favard
Devine Daniel, foreman G.T.R., 145 Magdalen

THE SUN LIFE GRANTS LOANS ON POLICIES THAT ARE TWO EARS LD

Devine Edward, laborer, 145 Magdalen
Devine John, clerk Shedden Co. cartage office G.T.R., 35 Murray
Devine Robert A., clerk audit office G.T.R., 34 Favard
Devine Robert H., bookkeeper, 187 Cadieux
DEVINS R. J. (late Devins & Bolton), druggist and seedsman, and manufacturers' agent, agent for Phillips' Milk of Magnesia and Phillips' Cod Liver Oil with phosphonutritine; also Luby's Parisian hair renewer; Spermaceti-parafine, and Phillips', Elken's and Crown brands of white wax, 195 Notre Dame, h 145 St Hubert

DEVITS CHARLES (Successor to Devist & Armant),
PERFUMER & WIGMAKER,
Wholesale Hair Dealers, 87 Bleury, h 166 St George

Devlin Hugh, dyer, 4 St Urbain
Devlin J., Imperial Pension department, 351 Dorchester
Devlin Mrs. C., wid James, 139 St Charles Borromée
Devlin O. J., notary and commissioner for Quebec and Ontario, 118 St James, h 218 St Martin
Devoyeaux Odilon, horse trader, 107 Inspector
Dewar G. R., railway mail clerk, 452 St Dominique
Dewar Thomas, bricklayer, r 55 Young
Dewhurst Paul, printer, 65 Jurors
DEWITT CLINTON, Excelsior window shade manufacturer, 752 Craig, h 1429 St Catherine
Dewitt Henry, shoemaker, r 23 Dupré lane
Dewitt John, jun., bookkeeper, 5 Bisson
Dewitt Mrs. Adèle, wid J. H., 169 St Joseph
Dewitt Mrs. Anna, bdg hse, 217 St Joseph
Dewitt W. H., clerk, 217 St Joseph
Deysy E. Otto, butcher, 306 Panet
Deziers Samuel, driver, 836 St Catherine
Deziel Joseph, joiner, 333 Wolfe
Déziel Pierre, grocer, 390 Mignonne, h 221 Wolfe

DE ZOUCHE & CO.,
IMPORTERS OF PIANOS,
CABINET ORGANS, and SHEET MUSIC, Sole Agents for the famous
DECKER BROS' PIANOS,
233 ST JAMES

De Zouche C. C., of De Zouche & Co., 9 Hanover

DEZOUCHE GEO. C., & SONS, importers and dealers in PAPER HANGINGS, decorations, and window shades, wholesale and retail; painting, graining, gilding, glazing, &c., 351 Notre Dame

De Zouche Geo. C., of Geo. C. De Zouche & Sons, 48 Fort
De Zouche Geo. L., of Geo. C. De Zouche & Sons, 114 St George
Dhaussy Auguste, tanner, 187 Craig
Diack George, meat preserver, 187 St Etienn
Diack William, shoemaker, 208 St Etienne
Diahl M. A., bds at St Lawrence hall, 139 St James
Dichard Henry, shoemaker, 393 Maisonneuve
Dick & Co., proprietors Dick's universal horse medicines, 624 Craig
Dick J. R., caretaker First Baptist church, 1267 St Catherine cor City Councillors

DICK S. R. F.,
PRACTICAL LAPIDARY,
JEWELLER, AND DEALER IN PRECIOUS STONES, 1 Place D'Armes Hill, resides at Longueuil

Dickey John, bookkeeper, bds at 11 St Monique
Dickey Mrs. A., wid Robert, r 20 St Patrick
Dickinson Thos., com traveller, 881 Ontario
Dickinson William H., clerk, 218 St Constant
DICKSON A. A., secretary-treasurer of the Mutual Fire Insurance Co. of County of Joliette, room 8, 214 St James, h 88 Union av
Dickson E., clerk mechanical accountant's office G.T.R., Rushbrooke
Dickson G. A., of Anderson, McKenzie & Co., 67 St Famille
Dickson James, foreman G.T.R., 163 Magdalen
Dickson John laborer, 116½ St Martin
Dickson Mrs. Eliza., wid A., 459 St Dominique
Dickson Mrs. H., wid James, 1744 St Catherine
Dickson Mrs. Martha, wid Ths., 48 Grand Trunk
Dickson R. A., ticket agent Richelieu & Ontario Navigation Co., 133 St James, h 10 Mance
Dickson Robert, blacksmith G.T.R., 48 Grand Trunk
Dickson Samuel, machinist, Hibernian road
Didier Leonard, tackmaker, 24 Albert lane
Didier Pierre, joiner, 49 Champ de Mars
DIEHL H. A., agent, 22 St John
Dier Joseph, G.T.R., 18 Windsor
Dier W., carter, 172 St Antoine
Dieudonné H., jun., butcher, stall 3 St James market, h 397 Jacques Cartier
Dieudonné H., sen., butcher, 5 St James market
Dieumegarde Martial, blacksmith and wheelwright, 129 St Mary
Diffely John, cooper, 134 Ottawa
Digman Michael, laborer, 166 Amherst
Dillon David, carter, 79 St Patrick
Dillon Frank, clerk, bds at 412 St Denis
Dillon Frederick, clerk, 241 St Urbain
Dillon J. M., checker, 96 Menai
Dillon James St George, bookkeeper, bds at 412 St Denis
DILLON JAMES T., city assessor, 412 St Denis
Dillon John, 9 Mountain
Dillon John, grocer, 52 Dorchester
Dillon John, grocer, 26 McGill College av
Dillon John George, bookkeeper, 26 McGill College av
Dillon Miss Catherine, 8 Argyle av
Dillon Mrs. Margaret, wid Thomas, 70 Shannon
Dillon R. L., bookkeeper, bds at 412 St Denis
Dillon Robert, gilder, 107 College
Dillon W. A., clerk, bds at 412 St Denis
Dillon Wm., laborer, 16 Manufacturers

Brokenshire's Mineral Cement Roofing, Joseph James & Co., Latour cor Busby

BUY TEES & CO.'S DESKS—THEY ARE THE BEST, 11 ST BONAVENTURE ST

Dillon Wm., policeman, 126 Richardson
Dinahan Patrick, grocer, sec-treas. Irish Mutual Building society, 115 St Bonaventure
Dineen Matthew, carter, 506 Albert
Dineen Maurice, police sergeant, 81 McCord
Dinelle Camille, laborer, r 321 Maisonneuve
Dinelle Louis, laborer, 346 Papineau road
Dinelle Noë, roofer, r 298 Wolfe
Dini Albert, statuary, 252 Lagauchetière
Dinn John, fruit dealer, 395 Craig, h 380½ Jacques Cartier
Dinnegan Thomas, glassmaker, 29 Kent
Dinnigan M. J., grocer, 377 St Lawrence
DINNING J. G., secretary Merchants exchange and reading room, 11 St Sacrament, h 54 St Matthew
Dion A., train despatcher Q. M. O. & O. R.R., 32 Visitation
Dion Alphonse, storeman, 175 Cadieux
Dion Ant., 97 St Louis
Dion Auguste, joiner, 144 St Martin
Dion Benjamin, plumber and tinsmith, 84 Amherst
Dion Didace, shoemaker, 251 Wolfe
Dion Etienne, blacksmith, r 9 Poële lane

DION H., VIRGINIA TOBACCO HOUSE, noted for Genuine Havana Cigars, 685 Craig

Dion Jos., laborer, 7 Poele lane
Dion Louis, baggageman G T.R., 202 Cadieux
Dion Marcel, shoemaker, 47 St Dominique
Dion Mrs. François, underclothing, 332 Beaudry
Dion Mrs. Lucie, wid Jos., 208 Bleury
Dion Victor, baker, 9½ Poële lane
Dionne Adam, laborer, r 478½ St Bonaventure
Dionne Albert, trader, 421 Plessis
Dionne Albert C., grocer, 243 and 268 Lafontaine
Dionne Auguste, grocer, 189 St George
Dionne Edouard, brickmaker, 559 Papineau road
Dionne Moïse, fruits, 593 St Joseph
Dionne Mrs. Marie, wid Delphis, 328 Seigneurs
Dionne Mrs. Sophie, wid F. Xavier, dressmaker, 8 Mountain
Dionne Timothée, r 659 St Joseph
Dionne Thomas, butcher, 245 Lafontaine
Diot Alphège, spring maker, 287 Visitation
Diotte Elzéar, joiner, 249 Amherst
Diotte Pierre, carpenter, r 83 Beaudry
Diplock Robert, bookkeeper, 555 St Dominique
Dirringer J. B., sexton St John's French Protestant church, 948 St Catherine
Dispensaire St Joseph, sister Lecours, pharmacienne; revs. Alex Deschamps and — Godin, chaplains, 56 Cathedral
Distin H. H., photographer, 428½ Richmond
Dix H. J., draughtsman mechanical drawing office G.T.R., 29 Magdalen
Dixon Albert, blacksmith, 17½ Seigneurs
Dixon D. J., clerk, 109 Conway
Dixon George, storeman, 6 Vallée
Dixon J. M. H., customs locker, 108 Colborne av
Dixon James A., of Bogue, Dixon & Co., res at St Lambert
Dixon John, confectioner, 68 Cathcart
Dixon Jos., Bank of Montreal, 449½ St Dominique
Dixon Mrs. M., wid H., 108 Colborne av
Dixon rev. O. J. N., rector St Jude's church, 71 Coursol
Dixon Robert, shoemaker, 91 Congregation
Dixon Thomas, fireman G.T.R., 39 St Etienne
Dixon W. H., of W. H. Dixon & Co., 108 Colborne av
DIXON W. H., & CO., Canada Pipe works, manufacturers and dealers in English pipe clay, T. D. and fancy pipes, 114 Colborne av, cor St Catherine. *See Adv p* 11
Dobbin Chs. H., clerk, 208 McGill
Dobell Henry, of Henry Dobell & Co., 1411 St Catherine
DOBELL HENRY, & CO., importers and general merchants, dealers in pot and pearl ashes, and agents for the Albion coal mines and the Halifax Co., 19 St Sacrament
Dockrill Mrs. Eliza, wid Wm., 73 Lagauchetière
Dockrill R., clerk freight agent's office G.T.R., Chaboillez sq, h 73 Lagauchetière
Dodd John, inland revenue officer, bds at Canada hotel, 17 St Gabriel
Dodd Mrs. C., wid John, bdg hse, 45 St Dominique
Dodd Ralph, policeman, 40 Shaw
Dodd Thomas E., bookkeeper, 418 Richmond
Dodd Walter F., clerk, 41 Coursol
DODD WILLIAM, groceries, wines and liquors, wholesale and retail, 439 Dorchester and 167 St Lawrence, h 395 Dorchester
Dodd Wm. B, manager, bds at 1303 St Catherine
Dodds Mrs. Mary Ann, wid George A., 13 St Geneviève
Dods Peter D., of Ramsay, Drake & Dods, 72 Aylmer
DOGHERTY BROS., cabinetmakers, upholsterers and furniture dealers, 199 Fortification lane. *See Adv p* 17
Dogherty Chs., cabinetmaker, 53 Mayor
Dogherty George T., of Dogherty Bros., 53 Mayor
Dogherty Wm., of Dogherty Bros., 53 Mayor
DOHENEY JAMES, government inspector of beef and pork for the city of Montreal, 26 and 28 Grey Nun, h 125 Grand Trunk cor Seigneurs
Doheney Michael, contractor, 10 St Columban
Doherty Abraham, gasfitter and plumber, 1 Mount St Mary av
Doherty Anthony, gardener, 261 St Martin
Doherty Charles J., of Doherty & Doherty, 11 Lorne Crescent
DOHERTY & DOHERTY, advocates, 50 St James
Doherty Edward, messenger, 25 Amherst
DOHERTY J., & CO., booksellers and stationers, 14 Chaboillez sq
Doherty John, 13 Donegana
Doherty John, laborer, r 227 William
Doherty John, of J. Doherty & Co., 16 Dupré lane
Doherty John H., gardener, 259 St Martin
Doherty Joseph, cabinetmaker, 9 Basin

LE MONDE, cor NOTRE DAME and ST GABRIEL STS

J. R. MARTIN, LITHOGRAPHER, DOOR PLATES, &c., 16 ST BONAVENTURE ST, Vic Sq

Doherty Mrs. A., fancy goods, 271 St Antoine
Doherty Mrs. Mary, wid Francis, 208 William
Doherty Pat., dealer, 7 Theatre lane
Doherty Pat., grocer, 640 St Joseph
Doherty Thomas, tea merchant, 40 St Joseph
Doherty Thomas J., of Doherty & Doherty, bds at Ottawa hotel, 246 St James
Doherty Wm., grocer, 169 Colborne cor William, h 173 Colborne
Doherty Wm., messenger, 305 St Mary
Doherty Wm. F., cabinetmaker, 53 Mayor
Doig Peter, gardener, 48 Parthenais
Doin Armand, of Lorge & Co., 24 St Lawrence
Doin Ernest, jun., tailor, 213 St Dominique
Doin Ernest, sen., 213 St Dominique
Doire F. X., laborer, 261 Iberville
Doire William, laborer, 223 Grand Trunk
Dolan Francis, dry goods, 460 Notre Dame, h 236 St Antoine
Dolan Martin, clerk, 465 William
Dolan Miss Ellen, 89 St Patrick
Dolan Mrs. E., wid William, seamstress, 247 Aqueduct
Dolan Wm., shoemaker, 13 Bisson
Doland Edward, laborer, 40 St Adolphus
D'Olier Robert Wm., accountant, 41 St Philip
Dolton Patrick, packer, 58 St Urbain
Dominion Barb Wire Fence Co., factory 102 King, office 44 Foundling
DOMINION BOARD OF TRADE, William J. Patterson, secretary; Geo. Hadrill, assistant secretary, Corn exchange, 41 St Sacrament and 10 St John
Dominion Brass works, Cuthbert & Son, proprietors, Old College buildings, r 49 William opp Queen

DOMINION CARPET BEATING COMPANY, carpets renovated and scoured at moderate prices; special prices for large lots, Albert B. Tabb, manager, office 11 Hermine

DOMINION COACH FACTORY, M. U. Roy, 810 Craig and 75 St Bonaventure. *See Adv p* 11
Dominion Coach factory, F. X. Richot, proprietor, 159 and 159½ St Antoine
DOMINION COMMERCIAL TRAVELLERS' ASSOCIATION, R. C. Simpson, secretary-treasurer, 38 St Joseph, P. O. box 534
DOMINION DETECTIVE AGENCY AND SECRET SERVICE MERCHANTS' POLICE, J. Fahey, manager, rooms 2 and 3, 214 St James
DOMINION FILE WORKS, G. Outram & Son, proprietors, St Gabriel locks
DOMINION FIRE AND MARINE INSURANCE CO., Nott & Hanson, general agents for the province of Quebec and Eastern Ontario, 119 St François Xavier
DOMINION GLUE WORKS, William F. Beardsell, proprietor, glue, size and Neat's foot oil, 263 Fullum
DOMINION GOVERNMENT EMIGRATION OFFICE, J. J. Daley, agent, 209 St Bonaventure
Dominion Inland revenue, Division of Montreal, Custom House sq
DOMINION INSURANCE CO., 19 St François Xavier
DOMINION LEATHER BOARD CO., James A. Bazin, president and managing-director; W. B. Gifford, secretary-treasurer, factory Chambly Canton, office 479 St Paul
DOMINION LINE OF STEAMSHIPS, D. Torrance & Co., general agents, 10 Hospital. *See Adv opp*
DOMINION LINSEED OIL, COLOR AND DRUG MILLS, Lyman Sons & Co., 105, 107 and 109 Mill
DOMINION MACHINERY DEPOT, R. H. Buchanan & Co., proprietors, 662 Craig
DOMINION METAL WORKS, C. Garth & Co., proprietors, 536 and 542 Craig. Iron foundry, cor Maisonneuve and Lagauchetière. *See Adv opp C. Garth & Co.*
DOMINION NEWS CO., C. R. Chisholm, F. E. Phelan & T. P. Phelan, proprietors, 190 St Bonaventure
DOMINION OIL CLOTH CO. (THE), Samuel Woods, manager, factory 62 to 64 Parthenais
DOMINION PAPER CO., mills at Kingsey
DOMINION ORGAN AND PIANO CO., Bowmanville, Out, L.E.N. Pratte, 289 Notre Dame. *See Adv opp L. F. N. Pratte*
Falls, Que., office 100 Grey Nun
DOMINION PLATE GLASS INSURANCE CO., A. Ramsay, agent, 10 Inspector
DOMINION SAFE WARE ROOMS, Alfred Benn, manager, 31 St Bonaventure. *See Adv p 4 and p* 257
DOMINION SAFE WORKS, Godfroi Chapleau, proprietor, 320 St Lawrence, h 318 St Lawrence. *See Adv p* 4
Dominion Square Methodist church, rev. E. A. Stafford, B.A., minister, cor Windsor and Dorchester
DOMINION STAMPING WORKS, Thos. Davidson & Co., proprietors, City office 56 St Peter, works Dominion, Albert and Delisle, Town of St Cunégonde
DOMINION TELEGRAPH CO., T. Swinyard, vice-president and general manager; C. R. Hosmer, superintendent east div.; Montreal offices, 87 and 89 St François Xavier; branch offices, 91 Common, 245 Notre Dame, 226 St Paul, St Lawrence hall, 139 St James, 221 Commissioners, Ottawa hotel, 8 William, 15 Place d'Armes, Windsor hotel, Point St Charles, 49 Montmorenci, cor Mountain and St Antoine, 525 St Lawrence, 20 Bonsecours and 59 Centre
Dominion Tweed and Wool Co., John Caldwell, manager, 9 and 11 Recollet
DOMINION TYPE FOUNDING CO., P. A. Crossby, manager, 13, 15 and 17 Chenneville. *See Adv p* 10
Dominique A., coal merchant, 100 St Urbain, h 190 St Urbain
Dominique Moïse, shoemaker, 313 Mignonne
Dominique Pierre, laborer, 223 Wolfe
Dominique Pierre, shoemaker, 319 Visitation

Roofs Repaired. Moderate Charges, JOS. JAMES & CO., Latour cor Busby Lane

DOMINION LINE OF STEAMSHIPS RUNNING IN CONNECTION WITH THE GRAND TRUNK RAILWAY OF CANADA.

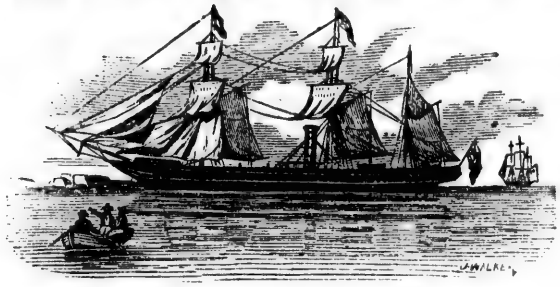

Mississippi & Dominion Steamship Co.

(LIMITED.)

Steamers Names.	*Captains.*	*Tons Reg.*	*Steamers Names.*	*Captains.*	*Tons Reg*
Sarnia,	(Building)	3,712	*Oregon,*	(Building)	3,712
Brooklyn,	Lindall,	3,575	*Toronto,*	Gibson,	3,315
Montreal,	Thearle,	3,297	*Ontario,*	Williams,	3,176
Dominion,	Reid,	3,176	*Texas,*	Prowse,	2,750
Teutonia,	Bouchette,	2,690	*Quebec,*	Dale,	2,620
Mississippi,	Gibson,	2,558	*St. Louis,*	McAulay,	2,000
—	(Building)	5,500			

SAILING BETWEEN LIVERPOOL,

QUEBEC and MONTREAL in Summer, and LIVERPOOL, HALIFAX and PORTLAND in Winter, calling at BELFAST on the passage from LIVERPOOL.

Cabin Passage Ticket..... $50.00
Return " " 90.00
Steerage Passage (Prepaid from Great Britain)..... 27.50

Children under 12 years, half fare—under 1 year, free.

Prepaid Steerage Certificates to bring passengers from principal points in Great Britain, Ireland, and all parts of Europe, to any important Railway Station in Canada, or the United States, at the lowest possible rates.

For passage tickets or rates of freight, apply in Liverpool, *Flinn, Main & Montgomery,* 24 James Street; in London, *Gracie & Hunter,* 96 Leadenhall Street; in Belfast, *Henry Gowan,* 29 Donegall Quay; in Queenstown, *John Dawson & Co.;* in Glasgow, *Robert Duncan & Co.,* 97 Union Street; in Toronto, *G. W. Torrance,* 65 Front Street East; in Quebec, *W. M. Macpherson,* Peter Street, or to any Grand Trunk Railway Agent.

DAVID TORRANCE & CO.,
General Agents,
8 HOSPITAL STREET, MONTREAL.

THE SUN LIFE ISSUES ENDOWMENT SINGLE PAYMENT, LIFE AND ACCIDENT POLICIES

Dompierre Frs. X., confectioner, 371 Beaudry
Dompierre Isaac, shoemaker, 356 Beaudry
Dompierre John, shipping clerk, 162 St Hypolite
Dompierre Jos., laborer, 14 Pantaléon
Dompierre L., laborer, 177 Visitation
Dompierre Maxime, shoemaker, 358 Beaudry
Dompierre Théophile, carter, 108 Panet
Donaghy Chs., fruit dealer, 24½ Brock
Donaghy John, clerk, 73 Forfar
Donahey J. A., clerk G.T.R., 73 Farfar
Donahoe Jas., silverplater, r 208 Lagauchetière
Donahue James, laborer, 70 Seminary
Donahue Michael, shoemaker, 117 St George
Donahue Mrs. Mary, wid M., r 116 Murray
Donahue Robert, laborer, 15 St Margaret
Donahue Thos., fireman, 96 Ann

DONAHUE WILLIAM, Importer of TEAS and WHOLESALE GROCER, cor St Maurice & St Henry, h 32 Osborne

Donahue Wm., president Metropolitan Mutual Building society, 215 St James, h 32 Osborne
Donais Albéric, plumber, 46 St Louis
Donais Alfred, fireman No. 8 station, 44 Craig
Donais C., grocer, 352 Dorchester, h 350 Dorchester
Donais Jos., bookkeeper, bds at 350 Dorchester
Donais Miss Sarah, dressmaker, 290 Panet
Donais Nap., grocer, 99 St Paul, h 74 Montcalm
Donais Philibert, tailor, 47 St André
Donald John, bottler, 20 Desrivières lane
Donaldson David, carpenter, 755½ Craig
Donaldson James, storeman, 16 Champlain
Donaldson John, clerk, 75 Prince
Donaldson John, expressman, 2 Anderson
Donaldson John, furniture, 129 St Bonaventure
Donaldson John, policeman, 22 St Columban
Donaldson Magnus, laborer, 88 Colborne
Donaldson Mrs. Mary, wid Anthony, charwoman, 88 Colborne

DONALDSON ROBERT, SMITH and MACHINIST. Manufacturer of Butter and Cheese Tryers, Boot and Shoe Dies, Spiral and other Springs, &c., 572 Craig, h 570½ do

Donaldson Thomas, shirt cutter, 17 Chaboillez
Donaldson Wm., driver, 115½ Colborne
Donaldson Wm., laborer, 138 Nazareth
Donaldson Wm., & Co., furniture dealers, Bonaventure
Donavan A. C., clerk, bds at 30 Cathcart
Donehy Pat., carpenter G.T.R., 124 Richardson
Donlon John, brassfinisher, 117½ Colborne
Donlon Thomas, laborer, 117½ Colborne
Donnelly Chas., 368 Dorchester
Donnelly Charles, policeman, 136 Colborne
Donnelly Chas., watchman, 50 St Martin
Donnelly & Crowley, butchers, stall 36 Bonsecours market
Donnelly Edward, moulder, 152 Ottawa
Donnelly Frs., laborer, 16 Joachim lane
Donnelly Henry, plumber and gasfitter, 177 St Antoine
Donnelly J., clerk, 168 St George
Donnelly James, of James Donnelly & Son, 4 Clontarf place, 658 Lagauchetière
DONNELLY JAMES, & SON, wholesale dry goods, Dominion buildings, 140 McGill
Donnelly James, carter, 88 Young
Donnelly James, cooper, r 161 McCord
Donnelly John, laborer, 35 Eleanor
Donnelly John, laborer, r 234 St Charles Borromée
Donnelly John T., of James Donnelly & Son, 658 Lagauchetière
Donnelly Michael, com traveller, 24 St Radegonde
Donnelly Miss Mag. V., 368 Dorchester
Donnelly Mrs. A., wid Bryan, 59 Young
DONNELLY P., & CO., lumber merchants, packing case and trunk manufacturers, steam saw and planing mills, 276 Craig, yard 234 Craig
Donnelly Patrick, 232 William
Donnelly Patrick, of P. Donnelly & Co., 15 Visitation
Donnelly Peter, box manufacturer, 5 to 13 Perthius
Donnelly Thomas, 368 Dorchester
Donnelly Thomas, carter, 117 Murray
Donnelly William, laborer, 178 William
Donnelly Wm., of Donnelly & Crowley, 368 Dorchester
Donnelly Wm., shoemaker 178 William
Donoghue Thomas E., bookkeeper, 20 Tupper
Donohoe —, laborer, 111 St Felix
Donohue Chs., saddler, r 56½ Panet
Donohoe John, shoemaker, 40 St Geneviève
Donohue James, 122 St Bonaventure
Donohue John, billiard room keeper, 177 St George
Donohue John, laborer, 17 St Bernard
Donohue John, laborer, 90 Murray
Donohue Matthew, laborer, r 22 St Sophie
Donohue Mrs. Mary, wid Bernard, 166 St Urbain
Donohue Patrick, laborer, 169 Ottawa
Donohue T., engine driver, 8 Richmond
Donohue Thomas, foreman, 35 Perthius
Donohue Wm., sergeant water police, 21 Ann
Donohue Wm., wholesale grocer, 27 and 29 St Henry, h 32 Osborne
Donovan Frs., carpenter, r 76 Colborne
Donovan James, laborer, r 198 Ottawa
DONOVAN M., boots and shoes, 281 St Joseph, h 235 St Antoine
Donovan Martin, wheelwright, 15 Ann
Donovan Mrs. Ellen, 137½ Ottawa
Donovan Mrs. Ellen, wid James, 82½ Colborne
Donovan Mrs. M., wid James, 65 St Philip
Donovan Patrick, laborer, 18 Logan
Donovan Peter, lumber merchant, 12 Olier and St Léon, h 251 St Antoine
Donovan Timothy, carter, 57 Young
Doolan Francis C., laborer, 37 Murray
Doolan Mrs. E., wid Wm., Basin
Doolan Peter, r 139 College
Dooley John, gardener, 4 Chaussé
Dooley John, laborer, 137 St Constant
Dooley Michael A., machinist, 56 St Constant
Dooley Patrick, vegetables, Bonsecours market, h 22 Bronsdon lane

Gravel Roofing at Lowest Prices for First-class Work. JOSEPH JAMES & CO.

TEES & CO., FUNERAL DIRECTORS, 11 ST BONAVENTURE ST

Dooley Mrs. Sarah, wid Daniel, 1212 St Catherine
Dooner Edward, master carter, 16 Duke
Dooner George, messenger, 168 St Dominique
Dooner James, carter, 92 St Felix
Doragon J. Bte., trader, r 196 Dorchester
Dorais Alphonse, clerk, 638 St Joseph
Dorais D., student, 31 German
Dorais J. Bte., doorkeeper Montreal college, 1181 Sherbrooke
Dorais Joachim, manager Western hotel, 63 and 65 Montmorenci
Dorais John, laborer, 227 Richmond
Dorais Léandre, saloonkeeper, 157 Grand Trunk
Dorais Maurice, nailmaker, r 34 Richardson
Dorais Miss Alphonsine, dressmaker, 636½ St Joseph, h 638 St Joseph
Dorais Nar., clerk, 277 St Paul
Dorais Théodore, clerk, 9 St Amable
Doran Mrs. Ellen, wid Wm., 193 St Charles Borromée
DORAN P., & CO., undertakers, 5 Chaboillez sq
Doran Patrick, hatter, 46 Colborne av
Doran Pat., of P. Doran & Co., 3 Chaboillez sq
Doran Robert, fireman, 160 Prince
DORAN WILLIAM, accountant and estate agent, 214 St James, h 24 Shuter
DORAN WILLIAM E., architect and valuator, 19 St James, h 160 Drolet
Doray Alfred Amable, P. O. clerk, 114 Cadieux
Doray Charles, carpenter, 482 St Dominique
Doray Charles, shoemaker, 485 St Dominique
Doray Etienne, carpenter, 42 St Patrick
Doray Etienne, hotelkeeper, 405 Craig, h 407 Craig
Doray Hector, of H. Doray & Co., 11 St Francis
Doray Hector, & Co., blacksmiths, 130 Seigneurs
Doray J. B., joiner, 481 St Dominique
Doray Jos., joiner, 308 Mignonne
Doray Jos. L. E., clerk, 110 Drolet
Doray Mrs. Odile, 315 Seigneurs
Dorchester Street Methodist church, rev. E. A. Stafford B.A., minister, cor Windsor and Dorchester
Dorchester Street school, Protestant board, F. C. Haney, head master, 381 Dorchester
Doré Amable, carter, 90 Plessis
Doré Amédée, joiner, r 134 German
Doré Eugène, storeman, 20 Albert lane
Doré François, laborer, r 311 Panet
Doré Hilaire, joiner, 53 St Christophe
DORÉ HUBERT O., principal Champlain school 140 Fullum, h 12 Dufresne
Doré Jos., student, 44 Sanguinet
DORÉ JOSEPH H., general dry goods, 819 St Joseph, h 821 St Joseph, Town of St Cunégonde
DORÉ M., wood and grain merchant, 247 St Joseph, h 249 St Joseph
Doré Mrs. C., wid Onésime, 241½ St Joseph
Doré Mrs. Clémence, wid Jos., 36 Albert
Doré Mrs. Julie, wid Alfred, 188 Amherst
Doré Mrs. Moïse, milliner, 247 St Joseph
Doré Pierre, of Brown & Doré, 44 Sanguinet
Doré Robert, printer, 552 Lagauchetière
Doré Théophile, laborer, 28 St Christophe
Dorion Adolphe, printer, 409 St Catherine
Dorion Achille, of Geoffrion, Rinfret, Dorion & Laviolette, 177 St Denis
Dorion Albert, tailor, bds at 44 St Constant
Dorion Davila, baker, 217 Maple
Dorion Edouard, mail clerk, 909 St Catherine
Dorion George T., assistant inspector of weights and measures, 404 St Paul, h 8 John st., St J. Bte. village
Dorion H., conductor G.T.R., Hibernian road
Dorion Joseph, driver, 26 Marie Louise av
Dorion L. C. W., of Geoffrion, Rinfret, Dorion & Laviolette, 177 St Denis
Dorion Mrs. Delphine, dressmaker, r 247 Wolfe
Dorion Mrs. Olympe, wid Wilfred, 177 St Denis
DORION P. A. A., B.C.L., advocate, 160 Notre Dame, h 15 Dalhousie sq
DORION SIR A. A., chief justice Court of Queen's Bench, 336 Sherbrooke
Dorion Stephen, clerk, 277 German
Dorsey K., carter, 523 St Bonaventure
D'Orsonnens Thomas E., M.D., president School of Medicine and Surgery of Montreal, 26½ St Elizabeth
Dorval Adelmand, clerk, 410 Dorchester
Dorval Arthur, bookbinder, bds at 193 German
Dorval Emile, joiner, 125 St Christophe
Dorval Isaac, baker, 161 Sanguinet
Dorval Joseph H., merchant, 167 St Hubert
Dorval L. Gustave, student, 410 Dorchester
Dorval Louis, blacksmith, 35 Lusignan
Dorval M. J. A., notary, 34 St James, h 14 St Louis, Coteau St Louis
Dorval Médéric, clerk, 410 Dorchester
Dorval Miss Joséphine, French and English academy, 165 St Elizabeth
Dorval Mrs. D., wid J. R., 189 German
Dorval Napoléon, leather cutter, 190 German
Dostaler Charles, joiner, 173 St Elizabeth
Dostaler Olivier, ins clerk, 173 St Elizabeth
Doster Pierre, copper finisher, 211 Maisonneuve
Dostie Théodule, tobacconist, 154 Montcalm
Doucet Alexis, fruit dealer, Bonsecours market, h 8 Marie Joseph
Doucet Charles R., clerk Crown office, 279 Dorchester
Doucet H. G., clerk land office G.T.R., 146 Cadieux
Doucet J. H., clerk, bds at 219 St Joseph
Doucet J. S., law student, 97 St James, h 600 Sherbrooke
Doucet Louis, joiner, 247 St Catherine
Doucet Miss, 146 Cadieux
Doucet Narcisse, laborer, 11½ Rousseau
DOUCET PIERRE, fruit dealer, Bonsecours market, h 15½ Gosford
Doucet Stanislas, law student, bds at 34 St Denis
DOUCET THÉODORE, notary public, 194 St James, h 526 Sherbrooke, summer residence, Chambly
Doudiet Alfred, carpenter, 57 Aylmer
Doudiet rev. Chs. A., minister St John's French Presbyterian church, 44 Courville
Dougall Charles H., of H. Prevost & Co., 31 St Luke
DOUGALL JAMES, accountant, 26 Hospital h 31 St Luke
Dougall John, laborer, 131 Poupart

LE MONDE, Largest Circulation of any FRENCH PAPER—Guaranteed

J. R. MARTIN, STEAM LITHOGRAPHER, SHOW CARDS, &c., 16 ST BONAVENTURE ST, Vic Sq

Dougall James Duncan, of John Dougall & Co., 294 Drummond
Dougall James S. N., com traveller, 175½ St Denis, summer residence Longueuil
Dougall John, & Co., leather, wholesale, 14 Lemoine
Dougall John Redpath, of John Dougall & Son, 265 University
DOUGALL JOHN, & SON, proprietors Montreal Daily Witness, 33, 35 and 37 St Bonaventure
Dougall Miss Mary, seamstress, 255 Mignonne
Dougherty Geo., turner, 25 Chatham
DOUGLAS ALEXANDER, custom-made boots and shoes, 417 Notre Dame, h 39 St Famille
Douglas George, caretaker, 128 St Monique
Douglas Hamilton, telegraph operator G.T.R., 4 Condé
Douglas J. A., com traveller, 33 Beaver Hall terrace
DOUGLAS J. M., & CO., general merchants, 13 and 15 Corn exchange, 45 St Sacrament
Douglas James M., of J. M. Douglas & Co., Kinkora, 998 Dorchester
Douglas Methodist church, rev. Wm. J. Jolliffe, minister, 1805 St Catherine
Douglas Mrs. C. A., wid Thomas, bdg hse, 70 Victoria
Douglas Mrs. E., wid Thomas, 28 Durocher
Douglas Mrs. Eleanor, wid Walter, 745 Sherbrooke
Douglas Mrs. Helen, wid James, 140 Upper St Urbain
Douglas R. J., bookkeeper, 70 Victoria
Douglas R. J. H., com traveller, 93 St Hypolite
Douglas rev. George, LL.D., principal Wesleyan Theological college of Montreal, 1693 St Catherine
DOUGLAS WILLIAM, first prize Dominion boot and shoe manufacturer, 1314 St Catherine cor University, h 29 Latour
Douglass & Co., boots and shoes, 2 Condé
Douglass J. Muir, of Green Bros. & Co., bds at 22 Argyle av
Douglass James, com traveller, 28 Argyle av
Douglass John, of Douglass & McNiece, 29 Chomedy
DOUGLASS & McNIECE, importers of china, glass and earthenware, 181, 183 and 185 McGill
Douguet Joseph, driver, 171 Panet
DOUILLET & ARCHAMBAULT, boat builders, carpenters and joiners, St Joseph, Lachine
Douland James, laborer, 268 Seigneurs
Doull Jas., plasterer, 87 Workman
Douris L., 81 Vitré
DOUTRE JEAN BTE., LL.B., advocate, 111 Notre Dame, bds at 25 Notre Dame, h 74½ St André
DOUTRE & JOSEPH, advocates, 4 Express buildings, 82 St François Xavier
DOUTRE JOSEPH, Q.C., of Doutre & Joseph, Kensington av, Côte St Antoine
Doutre Mrs. Philomène, wid Léon, 93 St Charles Borromée
Dow A. Wilson, chief clerk local freight office G.T.R., 116 St Urbain
Dow Arthur, tailor, 67 St Bonaventure
Dow Alex., tie inspector G.T.R., 344 St Bonaventure
Dow George, laborer, 152 St George
DOW MRS. MARY, wid Andrew, Strathearn house, 9 Beaver Hall sq
Dow Peter, carpenter, 67 Nazareth
Dow Robert, clerk, bds at 11 Hanover
Dow Ronald, clerk locomotive department G.T.R., bds at 11 Hanover
Dow Samuel, 72 Dominion
DOW WILLIAM, & CO., brewers and maltsters, 212 St Joseph, office 36 Chaboillez sq and 170 Colborne
Dowd Charles, laborer, 87 Wellington
Dowd Charles H., clerk, 199½ St Denis
Dowd E. C., P. O. clerk, 17 St Charles Borromée
Dowd Francis, brassfinisher, 76 Aylmer
Dowd Frank E., clerk, 199½ St Denis
Dowd James, carpenter, 98 Bleury
Dowd John, blacksmith, 98 Bleury
DOWD REV. PATRICK, parish priest St Patrick's church, St Patrick's house, 92 St Alexander
Dowd Thomas, 38 Bleury
Dowden James, conductor G.T.R., 88 Grand Trunk
Dowell Thomas, laborer, 137½ Wellington
Dower John, laborer, 33 Laganchetiére
Dower William, laborer, 5 St Roch lane
Dowker Lieut col George, paymaster of canals and public works, res St Annes Bout de l'isle
Dowling Charles, 80 Plymouth grove
Dowling James, trader, Bonsecours market, h 523 St Mary
Dowling Michael, carter, 155 Mountain
Dowling Wm., carter, 335 Guy
Dowman Mrs. Lucy, wid Wm., 269 German
Downes James, carter, r 198 Ottawa
Downes John, photographer, 300½ Notre Dame
Downes Michael, clerk, 118 Young
Downes Mrs. Mary, wid Michael, grocery, 140 Young
Downey John, laborer, 226 Dorchester
Downey John, laborer, 96 King
Downey John, laborer, r 79 Vitré
Downey John, tinsmith, 13 Centre
Downey Mrs. W., wid D., 107 St George
Downing John, shoemaker, 152 St George
Downs George, brassfinisher, 7 Evans Court
Downs Henry, bookkeeper, 40 Shuter
Downs J. A., com traveller, 10 Mackay
Downs Mrs. G., wid T., charwoman, 213 William
Downs T., agent, 32 St Elizabeth
Downs W., clerk stores department G.T.R., 33 St Antoine
Dowse Francis, collector, 13 St Columban
DOWSE H., contractor, builder, carpenter and joiner; special attention to jobbing and office work, 56 Metcalfe, h 79 Drolet *See Adv p*
Doyle Henry, laborer, 132 Richardson
Doyle J. E., of J. E. Doyle & Co., 256 St Antoine

DOYLE J. E., & CO.,
Importers and Manufacturers of CORKS, CAPSULES, &c., 138 St Bonaventure

Brokenshire's Cement Roofing Guaranteed for 10 years. Joseph James & Co.

P. FORREST, 300 ST PAUL ST, COMMISSION MERCHANT of all EUROPEAN MANUFACTURES

Doyle James, butcher, 24 Richmond sq
Doyle James, cork cutter, 158 Prince
Doyle James, laborer, 442 William
Doyle James, polisher, 228 Railway track
Doyle James, waiter, 29 Balmoral
Doyle James C., laborer, 19 Jurors
DOYLE JOHN J., grocer, cor Latour and Busby, h 28 Busby
Doyle John, gardener, 325 St Urbain
Doyle John, laborer, 9 St Adolphus
Doyle John, tailor, r 36 St Alexander
Doyle Joseph, watchman, r 69 Duke
Doyle Mark, laborer, 146 Prince
Doyle Michael, laborer, 101 McCord
Doyle Michaël, laborer, r 55 Prince
Doyle Michael, laborer, 11 St Adolphus
Doyle Miss, laundress, r 15 Hermine
Doyle Miss Margaret, fruits, 780 Ontario, bds at 457 St Lawrence
Doyle Miss Mary, 76½ Bleury
Doyle Mrs. C., wid Patrick, 99 Dalhousie
Doyle Mrs. Josephine, wid George, 218 College
Doyle Mrs. Mary, wid Peter, 62 Dorchester
Doyle P. S., of J. E. Mullin & Co., 39 Victoria
Doyle Patrick, gardener, 317 St Constant
Doyle Peter, laborer, 13 Logan
Doyle Peter, laborer, 91½ Manufacturers
Doyle Thomas, laborer, 16 Bishop lane
Doyle Wm., conductor G.T.R., r 112, Centre
Doyon Moïse, accountant, 224 St Hubert
Dozois Albert, clerk, 215 Montcalm
Dozois C. L. A., clerk, 618 St Catherine
Dozois Edouard, bread driver, 45½ St Antoine
Dozois Léon, bookkeeper, 36 Visitation
Drabel Herbert, laborer, 178 Manufacturers
Dragon & Dagenais, tailors, 655 Mignonne
Dragon Denis, laborer, 114 Panet
Dragon F. X., laborer, 543 William
Dragon Henri, tailor, 44 Sanguinet
Dragon Isidore, tailor, 271 German
Dragon Joseph, tailor, 185 German
Drake Benj., wood turner and scroll sawyer, 162 St Urbain
DRAKE JOSEPH M., M.D., physician and surgeon, 45 Beaver Hall terrace
Drake Mrs. Ellen, wid John, midwife, 19 St Bernard
Drake Richard, cooper, 22 Hermine
Drake Ths. C., of Ramsay, Drake & Dods, 678½ Dorchester
Drake Walter, city assessor, 14 Lorne av
Drapeau Alphonse, shoemaker, r 370 Maisonneuve
DRAPEAU & CHAMPAGNE, iron and tin plate workers, stoves, lamps, &c., 654 St Catherine
Drapeau C., laborer, 267 Sanguinet
Drapeau Chs., 161 Panet
Drapeau Charles, shoemaker, 343 and 345 Mathieu
Drapeau Cyrille, carter, 388 Plessis
Drapeau Eloi, milkman, 203 Champlain
Drapeau Fabien, of Drapeau & Savignac, 122 St Lawrence
DRAPEAU & SAVIGNAC, tinsmiths and plumbers, 120 St Lawrence. *See Adv p* 363
Drapeau J. Bte., of Drapeau & Champagne, 317 Jacques Cartier
Drapeau Joseph, laborer, r 412 Beaudry
Drapeau Joseph, printer, r 199 Guy
Drapeau Louis, 354 Plessis
Drapeau Louis, shoemaker, 253 St André
DRAPEAU LOUIS A., 195 St Dominique
Drapeau Mrs. Ludovine, wid Felix, 329 Wolfe
Drapeau Nap., shoemaker, r 299 Panet
Drapeau Vincent, carter, 390 Plessis
Draper Ths. H., policeman, 732 St Bonaventure
DRAWING OFFICE G.T.R., J. Wilson, chief draughtsman, 120 St Etienne, Point St Charles
Draycott Fred., com merchant, 221 Champlain
Drechsel Hermann, stationer, bds at 84 St Denis
DREIFUSS HENRY, police sergeant, 14 St Constant
Drent Wm., coachman, McTavish
Drew John, boilermaker G.T.R., 9 Mullins
Drew Wm., coachman, 40 Aylmer
Dreyfus H. J., wholesale jewellery, 30 Hospital, h 947 St Catherine
DRINKWATER CHARLES, assistant manager Canadian Pacific Railway Co., 101 St James, h 1128 Dorchester
Driscoll Henry, printer, 56 St Constant
Driscoll J. G. R., accountant Exchange bank, 443 St Dominique
Driscoll J. P., clerk car mileage dept., G.T.R., 41 McCord
Driscoll James, carter, 515½ St Joseph
Driscoll Joseph, printer, 56 St Constant
Driscoll Mrs. Eliz., wid Henry, 58 St Hypolite
Driscoll Mrs. Mary Ann, wid James, saloon, 241 Commissioners, h 243 Commissioners
Driscoll Netterville, advocate, 81 St James, h 58 St Hypolite
Driscoll Richard, foreman, 58 Craig
Driscoll Thomas, grocer, 41 McCord
Driscoll Thomas, grocer, 63 Smith
Driscoll Thomas E., baggageman Q. M. O. & O. R.R., 58 Craig
Drolet Alex., shoemaker, 471 Amherst
Drolet Anselme, joiner, 172 Beaudry
Drolet Arthur, shoemaker, r 179 St Paul
Drolet Charles, clerk, bds at 22 St Denis
Drolet Edouard, laborer, 19 St André
Drolet Edouard, laborer, 430 Montcalm
Drolet Elz., carpenter and joiner, 378 Mignonne
Drolet Gustave A., advocate, 36 St Vincent, h St Denis cor Rachel
Drolet Jean, sculptor, 126 Visitation
Drolet M. J. E., insurance agent, 339 Dorchester
Drolet Miss Stéphanie, dressmaker, 153 Craig
Drolet Mrs. Angélique, wid Geo., trader, 80 St Paul
Drolet Mrs. Azeline, wid Frs., seamstress, r 215 Panet
Drolet Mrs. Cecile, hatter, 565 St Mary
Drolet Mrs. P., wid Charles, leather worker, 95 Wolfe
Drolet Oct., shoemaker, 565 St Mary
Drolet Pierre, bookbinder, 266 Craig
Drolet Pierre, shoemaker, 267 Sanguinet
Drolet Siméon, plasterer, 53 Canning
Drouin Anselme, carter, opp 437 Beaudry
Drouin Antoine, saddler, 470 Dorchester

THE SUN LIFE HAVE ASSETS $911,132.92 ; POLICY LIABILITY $348,905.08

Drouin Antoine, joiner, 251 St Dominique
Drouin Mrs. A., dressmaker, 251 St Dominique
Drouin J. B., caretaker Jacques Cartier Normal school, Sherbrooke east
Drouin J. O., law student, 142 Notre Dame
Drouin Jean, messenger, 142 Notre Dame
Drouin Mrs. Antoine, fruit dealer, 470 Dorchester
Drouin Pierre, law student, 142 Notre Dame
Drum Francis, porter St Lawrence hall, 139 St James, h 32 Aylmer
Drum Wm., painter, 383 St Dominique
Drummond A. T., barrister at law, of Drummond Bros. & Co., 265 University
DRUMMOND BROTHERS & CO., financial agents and railway supplies, 182 St James
DRUMMOND CHARLES, produce broker, 26 Foundling, h 232 St Denis, summer residence St Lambert
Drummond Chs. S., of Drummond Bros. & Co., 265 University
Drummond George, of Canada Sugar Refining Co., 208 Mansfield
DRUMMOND GEORGE A., president Canada Sugar Refining Co., 39 St François Xavier, h 864 Sherbrooke
Drummond Geo. E., of Drummond, McCall & Co., 137 Lusignan
DRUMMOND HON. LEWIS T., judge, 232 St Denis
Drummond John, finisher, bds at 121 Nazareth
Drummond, McCall & Co., commission merchants and manufacturers agents, P.O.box 503
Drummond Miss Fanny, music teacher, 277 St Christophe
Drummond Miss S. E., music teacher, 1460 St Catherine
Drummond Mrs. E., wid George, 137 Lusignan
Drummond Percy, clerk, 15 Phillips sq
Drummond Peter, machinist, r 543 St Bonaventure
Drummond W. H., medical student, 137 Lusignan
Drury George, shoemaker, 140 St Hypolite
Drury John, clerk, 6 Evans
Drury Mrs. Mary, wid Owen, 41 St Alexander
Drury Ths., laborer, 37 St Dominique
Drysdale David, clerk, Dorchester av, Côte St Antoine
Drysdale David, of Wm. Drysdale & Co. Dorchester av., Côte St Antoine
Drysdale Miss W., nurse, 11 Dumarais
Drysdale R. O., clerk stores dept. G.T.R., 243 Magdalen
Drysdale William, huntsman, 401 Colborne av
Drysdale William, of William Drysdale & Co., 232 St James

DRYSDALE WILLIAM, & CO.,
BOOKSELLERS, STATIONERS
and PERIODICAL AGENTS,
WHOLESALE AND RETAIL,
232 ST JAMES and 1423 ST CATHERINE

Dubard Joseph, laborer, 184 Laugauchetière
Dubaume Joseph, carpenter, 11 Houle
Dubardeau Joseph, engineer, 312 Lafontaine
Dubé —, shoemaker, r 169 St Dominique
Dubé Adjutor W., train dispatcher, 100 Grand Trunk
Dubé Alphonse, conductor, 58 Panet
Dubé Antoine, assistant clerk St Antoine market, cor Aqueduct and St Bonaventure
Dubé Charles, carpenter, 211 Lafontaine
Dubé Charles, carter, 77 Groulx lane
Dubé Charles, carter, 77 Versailles
Dubé F. X., bricklayer, 1 Lagauchetière lane
Dubé François, laborer, 15 Parker
Dubé Frs. Xavier, joiner, r 53 Versailles
Dubé J. Bte., laborer, 317 Seigneurs
Dubé J. Bte., stonecutter, r 649 St Dominique
Dubé Jean Bte., plasterer, 367 Mignonne
Dubé Joseph, jun., boilermaker, bds at 2 Amherst
Dubé Jos., sen., night watchman, 2 Amherst
Dubé Louis, laborer, 141 Dufresne
Dubé Louis, letter carrier, 190 St Elizabeth
Dubé Mrs. Jos., bdg hse, 2 Amherst
Dubé Maxime, laborer, 432 Visitation
Dubé Pierre, of Larivière & Dubé, r 95 Chatham
Dubé T., leather cutter, 172 Visitation
Dubé Ulric, dentist, bds at 452 Lagauchetière
Dubé Victor, bdg hse, 452 Lagauchetière
Dubé Vincent, butcher, r 197 St Dominique
Dubé W. A., train despatcher G.T.R., 100 Grand Trunk
Dubé Wm., joiner, 253 Aqueduct
Dubeau Henry, laborer, 539 William
Dubeau Honoré, laborer, 149 Beaudry
Dubeau Jean, laborer, 268 St Catherine
Dubeau Jos., laborer, 389 Papineau sq
Dubeau Jos., laborer, 9 St Elizabeth lane
Dubeau Jos., shoemaker, 278 Barré lane
Dubeau Léon, trader, 423 Ontario
Dubeau Mrs. A., wid Narcisse, 554 Mignonne
Dubeau Mrs. Henriette, wid, 127½ St Antoine
Dubeau Narcisse, clerk, 131 St Christophe
Dubeau O., cooper, 249 Amherst
Dublay Paul, actor, bds at 26 St Elizabeth
Dubois Alex., clerk, 486 Wolfe
Dubois Alphonse, cooper, 66 Fullum
Dubois Alphonse, grocer, 259 Ontario
Dubois André, laborer, r 544 St Dominique
Dubois Athanase, leather cutter, bds at 552 Mignonne
Dubois Bazile, stonecutter, 472 Wolfe
Dubois Benj., baker, 162 Murray
Dubois Candide, cabinetmaker, 248½ St Constant
Dubois Candide, laborer, 167 Plessis
Dubois Chas., clerk, 33 St André
Dubois Cléophas, fireman, 62 Albert
Dubois Cléophas, grocer, 483 Wolfe, h 487 Wolfe
Dubois Edouard, butcher, stall 61 Bonsecours market, h 143 Amherst
Dubois Ed., jun., butcher, stall 62 Bonsecours market, h 258 Amherst
Dubois Etienne Alex., 125 Inspector
Dubois Eugène, policeman, 71 Dominion
Dubois F., joiner, 289 Amherst
Dubois Hector, saloon and tobacconist, 4 and 4½ Chaboillez sq
Dubois Jean Bte., barber, 6 Chaboillez sq, h 8 Chaboillez sq

TEES & CO.'S OFFICE DESKS ARE THE BEST, 11 ST BONAVENTURE ST

Dubois Frs., 49½ St André
Dubois J. Bte., fruit dealer, Bonsecours market h 126 Amherst
Dubois J. Bte., laborer, 49 Panet
Dubois J. Bte., of Dubois & Proulx, 6 St Margaret
Dubois J. Bte., trader, 61 St Rose
Dubois J. O., manager John Murphy & Co.'s, branch store, 448 Notre Dame, h 194 St Elizabeth
Dubois Jean, engine foreman, 85 Delisle
Dubois Joseph, cigarmaker, 126 Amherst
Dubois Joseph, contractor, 49 St André
Dubois Louis, laborer, 377 Mathieu
Dubois Ludger, shoemaker, r 53 St Elizabeth
Dubois Marcien, trader, 336 Lafontaine
Dubois Michel, stonecutter, 185 Barré lane
Dubois Mrs. Émélie, wid Luc, 101 Dufresne
Dubois Octave, clerk, 194 St Elizabeth
Dubois Olivier, cooper, r 358 St Joseph
Dubois Pierre, laborer, r 135 Panet
Dubois & Proulx, tailors, 245½ St James
Dubois Télesphore, blacksmith, 7 Lagauchetière lane
Dubois Théophile, shoemaker, 220 Dorchester
DUBOIS WILLIAM, dealer in fresh and pickled fish, fresh salmon, oysters, &c., stalls 5 and 7 fish market, Bonsecours market, h 78 Sanguinet. *See Adv at end of book*
Dubois Zotique, trader, 124 Amherst
Dubord A., steamboat captain, 39½ St Paul
DUBORD A., & CO., manufacturers of tobacco and cigars, 227 and 229 St Paul
Dubord Alexis, office 227 St Paul, h 10 St Denis
Dubord Alfred, bookkeeper, Notre Dame Fabrique, 47 St Famille
Dubord Charles, guardian tower French parish church, 180 St Elizabeth
Dubord Frs. X., caretaker, r 16 St James
Dubord Jos., barber, 415 Ontario
Dubord Mrs. Lucie, wid J. Bte., 9 St Ignace
Dubord Mrs. M., wid Antoine, bds at 25½ St Hubert
Dubord Noël, tobacconist, 97 St Joseph
Dubord Norbert, engineer, 45 Campeau
Dubray Auguste, cook, 101 St Louis
Dubreuil A., photographer, 26 Marie Louise av
Dubreuil Chs., joiner, 136 St Martin
Dubreuil Henri, milkman, 288 Amherst
Dubreuil Hilaire, policeman, r 67 Champlain
Dubreuil Honoré, joiner, 65 Plessis
Dubreuil Jos., carter, 179 St Hypolite
Dubreuil Jos. Féréol, deputy clerk of the Crown and Peace, 618 Ontario
Dubreuil Mrs. Mary, wid Joseph, 97 Grand Trunk
Dubreuil Nor., grocer, 360 and 362 Jacques Cartier
Dubreuil Théodule, grocer, 226 Plessis
Dubreuil Trefflé, hotelkeeper, 224 Plessis
Dubreuil Trefflé, saloon, 321 Logan
Dubreuil Ulric, tailor, 148 and 148½ St Lawrence
Dubrule André, of Dubrule & Deguire, 26 Duke
Dubrule Cléophas, joiner, hat and cap block maker, 25 St James, h r 339 St Mary
Dubrule & Deguire, grocers, 59 Common
Dubrule Mrs. Louise, wid Joseph, 43 Versailles
Dubrule Nap., 18 Fournier
Dubrule Ovide, machinist, 39 Dubrule lane
Dubuc Arthur, of Plante & Dubuc, 199 St Denis
Dubuc Casimir, jun., joiner, 327 German
Dubuc Casimir, sen., tailor, 304 German
Dubuc Charles, M.D., chemist and druggist, 480 St Joseph, h 478 St Joseph
DUBUC, DÉSAUTELS & CO., hatters and furriers, 217 Notre Dame
Dubuc François X., of Dubuc, Désautels & Co., 259 St Hubert
Dubuc J. Bte., laborer, 416 St Joseph
Dubuc Joseph, currier, 20 Plessis
Dubuc Joseph, hardware, 583 St Joseph
Dubuc Louis, stableman, Sherbrooke east
Dubuc Louis P., painter, 226 German
Dubuc Moïse, clerk, bds at 19 German
Dubuc Pierre, grocer, 168 Centre, h 170 Centre
Dubuc Pierre, laborer, 189 Grand Trunk
DUBUC REV. ARSENE P., parish priest du Sacré Cœur, 323 Ontario
Ducas Alexis, 235 Visitation
Ducas Maxime, trader, 361 Visitation
Ducat James, checker G.T.R., 70 Grand Trunk
Ducep Joseph, laborer, 439 Panet
Ducep Miss Louise, fancy goods, Bonsecours market, bds at 10 St James
Ducepte Napoléon, laborer, r 372 Champlain
Ducet J., checker, 2 Richmond
Ducharme —, clerk, bds at 33 German
Ducharme Auguste, clerk, 229 German
Ducharme Charles, student, 215 St Denis
DUCHARME DOMINIQUE, professor of music, 1152 St Catherine
Ducharme Dominique, jun., student, 217 St Denis
Ducharme Dominique, sen., 217 St Denis
Ducharme George, joiner, 229 German
Ducharme Michel, of Lafrance & Ducharme, 227 St Lawrence
Ducharme Michel, of Monat & Co., bds at 26 St Elizabeth
Ducharme Miss Geneviève, 215 St Denis
Ducharme Mrs. Mélina, wid Jos., 366 Amherst
Ducharme Tancrède, clerk, 714 St Catherine
Ducharme Valeri, 8 Fournier
Duchars Wm., storeman, 589 Lagauchetière
Duchesnay Mrs. M., wid col. Philip, 348 Bleury
Duchesnay P. J., 348 Bleury
Duchesne Benj., blacksmith, 321 Jacques Cartier
Duchesne Elie, picture framer, 473 St Lawrence
Duchesne Félix, baker, r 323½ Jacques Cartier
Duchesne Guillaume, upholsterer, 54 Barré
Duchesne Jacques, laborer, r 405 Beaudry
Duchesne Jos., picture frame maker, 475 St Lawrence
Duchesne Pierre, shoemaker, r 204 William
Duchesneau Alf., assistant engineer Lachine canal enlargement, Harbor Commissioners' building, 27 Common, bds at 92 Champ de Mars
Duchesneau F., shoemaker, 40 St Maurice
DUCHESNEAU HERMÉNÉGILDE, confectioner, 27 St Joseph, h 25 St Joseph
Duchesneau Hormisdas, shoemaker, 114 Champlain
Duchesneau Joseph, clerk, 269 Amherst

LE MONDE, Largest Circulation of any FRENCH PAPER—Guaranteed

J. B. MARTIN, STEAM LITHOGRAPHER, MAPS, PLANS, &c., 16 ST BONAVENTURE ST

Duchesneau Jos., clerk, 102 St George
Duchesneau Ludger, laborer, 100 St Felix
Duchesneau Zotique, clerk, 141½ St Elizabeth
Duckan Michael, laborer, 6 Chatham
Duckett Alfred M., fancy store, 647 St Joseph
Duckett Charles, clerk, 230 St Elizabeth
Duckett James, traveller, 156½ Manufacturers
Duckett rev. J. Wm., Seminary of St Sulpice, 320 Notre Dame
Duckett Richard, clerk, 75 St Alexander
Duckett Wm., fitter G.T.R., 201 Magdalen
DUCKETT WILLIAM A., M.D., physician and surgeon, and druggist, Western Drug hall, 664 St Joseph, h 379 St Antoine
Duckney Andrew, laborer, 68 Jurors
Duckworth W., clerk engineer accounts office G.T.R., 120 St Etienne, Point St Charles, h St Lambert
Duclos A. Francis, traveller, 45 Cadieux
Duclos Amédée, roofer, 216 Visitation
Duclos Chas., clerk, 43 St André
Duclos David, carter, 127½ Visitation
Duclos David, joiner, 10 Allard
Duclos Edmond, barber, 166 Beaudry
Duclos Hiram, Upper St Urbain
Duclos Hiram, sen., bdg hse, 67 and 69 Upper St Urbain
Duclos Ignace, carter, r 25 Maisonneuve
Duclos J. Bte., carpenter, 214 Visitation
Duclos Jos., baker, 495 St Mary
DUCLOS JOSEPH, fancy and staple dry goods, 563 St Catherine, h 89 St Christophe
Duclos Michel, of Filion & Duclos, 346 St Joseph
Duclos Mrs. Adéline, wid Pierre, 54½ St Ignace
Duclos Mrs. Louise, wid Frs., 45 Cadieux
Duclos Mrs. Rosa, 195 St Constant
Duclos Nicolas, roofer, 237 Beaudry
Duclos Pierre, grocer, 184 and 186 Montcalm
DUCLOS ROBERT, importer, wholesale and retail dealer in British, foreign and American fancy and staple dry goods, The Emporium, 165 StJoseph n Chaboillez sq, h 165½ St Joseph
Duclos W. S., clerk, 45 Cadieux
Ducondu Mrs. Jane, wid Jas., 325 Dorchester
Dudevoir Hilaire, 15 St David place
Dudevoir Léonard, leathercutter, 55 Sanguinet
Dudevoir Narcisse, 15 St Claude
Dudevoir Treffié, grocer and grain dealer, 174 Lagauchetière
Dudevoir Xavier, gravel roofer, 250 Montcalm
Dudley A. J., clerk, bds at Ottawa hotel, 246 St James
Dufault Albert, stonecutter, 7 Grothé
Dufault Alexis, plasterer, 382 Maisonneuve
Dufault Charles, laborer, 97 Dufresne
Dufault Joseph, tailor, 249 Beaudry
Dufault Léon, joiner, 385 Panet
Dufault Paul, shoemaker, 282 Mignonne
Dufault Ubalde, saloonkeeper, 395 St Mary
Dufault Ulric, barkeeper, 42 Panet
Dufaux Albert, stonecutter, 7 Grothé
Dufaux Charles, shoemaker, 204 Mignonne
Dufaux Félix, fruit dealer, Bonsecours market, h 180 Visitation
Dufaux Hercule, engineer, 389 Panet
Dufaux Hubert, laborer, 223 Sanguinet
Dufaux Modeste, storeman, 486½ St Dominique
Dufaux Mrs. Adèle, wid Dosithée, 180 Visitation
Dufaux Mrs. Flavie, wid Louis, trader, stand 11 St Antoine market, h 96 St Felix
DUFAYARD E., chemist, depot at Bietrix Aîné, Lyons, France. *See Adv at end of book*
Duff E. H., accountant and commissioner for Superior Court of Quebec, 118 St James, h 1688 St Catherine
DUFF JOHN M. M., issuer of marriage licenses, accountant and commissioner for Quebec, Ontario and New Brunswick, 118 St James, h Dorchester av, Côte St Antoine
Duff Miss Rose, 5 Anderson
Duff William, miller, bds at 108 Chatham
Duffey Patrick, engineer, 9 St Alexander
Duffie John Wm., storeman, 8 Desrivières lane
Duffigh Paul, coachman, 44 St Bernard
Duffin James, stevedore, 171 Wellington
Duffin John, engineer, 85 Grand Trunk
Duffy Ambroise, land surveyor, 78 St André

DUFFY J. J., & CO.,
Canada Coffee and Spice Steam Mills, 73 St James, and 58 Fortification lane

Duffy John, carter, 44 Seminary
Duffy John, coffee and spice mills, 31 Mance
Duffy O., laborer, 83 McCord
Duffy Patrick, 75 Jurors
Duffy Paul, coachman, 33 Dowd
DUFFY T., & CO., licensed public weighers, measurers and gaugers, warehousemen, &c., 30 McGill and Windmill Point Wharf
Duffy T., of T. Duffy & Co., 31 Victoria
Duffy Thos., laborer, r 143 Murray
Dufour Miss M., fruits, 180 St Joseph
Dufort —, laborer, 249 St Lawrence
Dufort Amable, carter, r 10 St Margaret
Dufort Herménégilde, contractor, 46 Osborne
DUFORT HERMÉNÉGILDE, contractor, yard 244 Mountain, h 114 St Felix
Dufort Hormisdas, grocer, 44 and 48 Fullum
Dufort Hubert, carriagemaker, 4 Roy lane, h 2 Roy lane
Dufort J. Z., tobacconist, 93 St André
Dufort Louis, carter, 186 Plessis
Dufort Mrs. C., wid J. Bte., 237½ St Lawrence
Dufort Mrs. Julie, wid Denis, 46 Osborne
Dufort Mrs. L. D., wid R., 144½ St Antoine
Dufort Nazaire, pork butcher, stall 62 Bonsecours market, h 126 Lagauchetière
Dufort Octave, carter, 151 St Martin
Dufort Octave, storeman, 8 Foundling
Dufort Ovila, clerk, 172 St André
Dufort Pierre, carter, r 107 Panet
Dufort Victor, foreman, 46 Osborne
Dufort Zotique, carpenter, 33 Logan
DUFOUR DIT LATOUR EPHREM, real estate agent, collector and bailiff, 222 Notre Dame, h 210 Panet
Dufour Edouard, laborer, 70 Ontario
Dufour Jos., laborer, Lusignan, n Barré
Dufour Joseph, shoemaker, 62 Lagauchetière
Dufour Jules, driver, 165½ Montcalm
Dufour Miss Emma, dressmaker, 219 Barré lane
Dufour Miss M., fruits, 180 St Joseph

Brokenshire's Mineral Cement Roofing, Jos. James & Co., Latour cor Busby Lane

LOVELL'S

BUSINESS AND PROFESSIONAL DIRECTORY

OF THE

PROVINCE OF ONTARIO,

FOR 1881-82,

TO BE PUBLISHED IN NOVEMBER, 1881,

PRICE, $5.00,

WILL CONTAIN AN

ALPHABETICAL DIRECTORY

AND A THOROUGH

CLASSIFIED BUSINESS DIRECTORY

OF THE

BUSINESS AND PROFESSIONAL MEN

IN THE

CITIES, TOWNS AND VILLAGES OF ONTARIO,

WITH A

CLASSIFIED BUSINESS DIRECTORY OF THE CITY OF MONTREAL.

Terms of Advertising made known upon application.

JOHN LOVELL & SON,
Publishers.

THE SUN'S UNCONDITIONAL POLICIES ARE ALWAYS IN FORCE WITHOUT EXTRA PREMIUM

Dufour Mrs., r 109 Sanguinet
Dufour Mrs. Hort., wid W., 72 Plymouth grove
Dufour Mrs. M., wid Gédéon, 532½ Mignonne
Dufour Mrs. Philomène, wid N., 308 Plessis
Dufour Pierre, grocer, 77 Barré, h 73½ Barré
Dufour Uldéric, shoemaker, 241 Maisonneuve
Dufour Wilfred, barber, 386 St Joseph
Dufresne —, carter, 284 Panet
Dufresne Alfred, butcher, r 98½ Wolfe
Dufresne Amable, grocer, 406 St Catherine, h 402 St Catherine
Dufresne Arsène, carter, 308 Lafontaine
Dufresne Arthur, insurance clerk, 163 Vitré
Dufresne Auguste, letter carrier, 10 Laberge terrace
Dufresne Benoni, groceries and provisions, 326 Wolfe, h 330 Wolfe
Dufresne C. O., clerk, 29 St Louis
Dufresne Charles, plasterer, 20 Mignonne
Dufresne Charles, stonecutter, 180 St Dominique
Dufresne Cyrille, laborer, r 261 Wolfe
Dufresne Edmond, cigarmaker, 150 St Elizabeth
Dufresne F. B., grocer, 346½ Ontario, h 348½ Ontario
Dufresne Homer, trader, 98 St Constant

DUFRESNE J. B. R.,
Watchmaker and Manufacturing Jeweller, 176 Notre Dame, h 57 Sanguinet

Dufresne J. Bte., jun., of Dufresne & Lanahan, bds at 5 St Claude
Dufresne J. Bte., clerk, bds at 5 St Claude
Dufresne J. Bte., laborer, 20 Louis Hypolite
Dufresne J. Bte., laborer, r 581 St Lawrence
Dufresne Joseph, 17 Dufresne
Dufresne Jos., joiner, 48 Maisonneuve
Dufresne Jos., joiner, 102 Wolfe
Dufresne Jos., tinsmith, r 196 Dorchester
Dufresne Jos., sen., laborer, 69 Champlain
Dufresne Jos. M., of Dufresne & Mongenais, 73 Dubord
Dufresne L. E., accountant, 156 German
DUFRESNE & JODOIN, lumber merchants, dealers in sawed lumber of all kinds, hard wood, pine, tamarack, spruce, cedar, shingles, laths, etc., yard 484 to 494 St Joseph, office 496 St Joseph
Dufresne L. G., fancy goods, 419½ Lagauchetière, h 421 Lagauchetière

DUFRESNE L. P.,
WATCHMAKER AND JEWELLER,
92 St Joseph, h 62 Argyle.
See Adv opp

Dufresne & Lanahan, photographers, 51 St Vincent
Dufresne Louis, jeweller, 62 Argyle av
Dufresne Louis, machinist, 287 Panet
Dufresne M. A., of M. A. Dufresne & Cie., 263 Wolfe
Dufresne M. A., & Cie., groceries and provisions, 261 Wolfe
Dufresne Moise, driver, 490½ St Dominique
Dufresne Misses, seamstresses, 256 Notre Dame
DUFRESNE & MONGENAIS, Royal tea and coffee warehouse, cigar factory, cigar store & tobacco warehouse, 221, 223 and 225 Notre Dame and 8 St James
Dufresne Mrs. Delphine, wid Alfred, 368 Seigneurs
Dufresne Mrs. E., wid E., bds at 388 Dorchester
Dufresne Mrs. Elise, wid Pierre, 149 Dufresne
Dufresne Mrs. Emma, wid, r 47 St Philip
Dufresne Mrs. Lucie, wid L., 417 Lagauchetière
Dufresne Mrs. Sophie, wid O., 12½ Vitré
Dufresne Mrs. Sophie, wid Olivier, 67 St Sulpice
Dufresne Mrs. Sophie, wid Philip, 108 Amherst
Dufresne Olivier, cigarmaker, 15 St Felix
Dufresne Olivier, clerk, bds at 24 St Elizabeth
Dufresne Omer, trader, 98 St Constant
Dufresne Onésime, joiner, 21 Amherst
Dufresne Ovide, wood dealer, 185 Guy
Dufresne Ovide, sen., of Ovide Dufresne & Co., proprietor South Durham saw mills, and managing director Longueuil Navigation Co., 14 Foundling, h Longueuil
Dufresne Ovide, & Co., wholesale flour and produce importers, 14 Foundling
Dufresne Philéas, photographer, 398 Ontario
Dufresne Pierre, fruit store, 37 St Antoine
Dufresne T. O., architect and civil engineer, Royal Insurance chambers, 317 Notre Dame, h 437 St Mary
Dufresne Toussaint, bookkeeper, 94 Visitation
DUFRESNE VERY REV. CANON P.C., procureur, curate St Francis church, 122 St Urbain, res at Bishop's palace, Lagauchetière cor Cathedral
Dugal Miss Clothilde, 517 St Catherine
Dugal Mrs. Alixte, wid Ad., 31 Beaudry

DUGAL ROCH.,
Chemist and druggist, Patent Medicines, Toilet Articles, &c., 515 St Catherine east, h 517 do

Dugal Telésphore, shipbuilder, 108 Champlain
Dugan John, caretaker, 199 St James
Dugas A., law student, 151 Sanguinet
DUGAS C. AIMÉ, police magistrate, and judge of sessions, 177 Notre Dame, h 94 St Denis
Dugas Charles, carpenter, 28 St Christophe
Dugas François, engineer, 56 Quesnel
Dugas Miss Domithilde, dressmaker, 181 Panet
Dugas Mrs. Marguerite, wid T., 225 Maisonneuve
Dugas Napoléon, student, 10 DeSalaberry
DUGDALE JOHN J., M.D., physician and surgeon, 645 Lagauchetière
Dugdale John W., clerk, 645 Lagauchetière
Duggan A., storeman, 169½ Chatham
Duggan E. J., reporter, bds at 524 Dorchester
Duggan J., bds at Richelieu hotel, 45 St Vincent
Duggan J. L., com traveller, 573 Ontario
Duggan J. R., telegraph operator, 1092 St Catherine
Duggan J. W., driver, 601 Albert
Duggan James, carter, r 19 Richardson
Duggan Mark, laborer, r 26 Richardson
Duggan Mrs. Margaret, wid Thomas, 126 Centre

JOSEPH JAMES & CO., GRAVEL ROOFERS, LATOUR St cor BUSBY LANE

L. P. DUFRESNE

WATCHMAKER

AND

JEWELLER.

All Repairs Warranted.

Wedding Rings a Specialty.

92 ST. JOSEPH ST.,

MONTREAL.

DRAPEAU & SAVIGNAC,

FERBLANTIERS, PLOMBIERS ET COUVREURS ET POSEURS, D'APPAREILS A GAZ ET A AIR ET EAU CHAUDS.

Fabricants de Dalles, Dallots et Corniches de toutes Descriptions.

Assortiment très varié de LAMPES, CHANDELIERS pour LAMPES COUTELLERIE FERBLANTERIE, USTENSILES de CUISINE, &c.

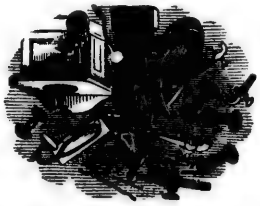

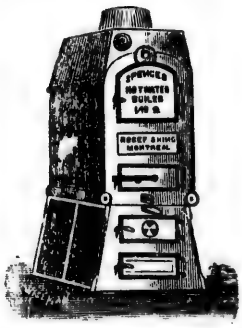

120 Rue St. Laurent,

MONTREAL.

Tous les travaux de la ville ou des campagnes qui seront confiés à ces messieurs, soit Couverture en Ardoise, en Gravois ou en Métaux, soit pour la pose ou les réparations des Fournaises à l'Air Chaud, à l'Eau Chaude ou à l'Air Chaud et l'Eau Chaude combiné, seront exécutés avec promptitude, ne laissant rien à désirer, tant sous le rapport de la qualité des matériaux que pour le fini de l'ouvrage, et cela à des prix défiant toute compétition.

J. R. MARTIN, STEAM LITHOGRAPHER, CHEQUES, &c., 16 ST BONAVENTURE ST, Vic Sq

Duggan John, carter, r 33 Centre
Duggan Mrs. S., wid John, 35 St David lane
Duggan Patrick T., saloon, 395 Wellington
Duguay Ed., shoemaker, 194 Visitation
Duguay George Alfred, bookkeeper, 105 Panet
Duguay Jos., shoemaker, 327 Amherst
Duguay Jean Honoré, shoemaker, 105 Panet
Duguay Louis, leather, bds at 32 Jacques Cartier sq
Duguay Moïse, shoemaker, 394 St Catherine
Duguay Mrs. Eloise, wid Louis, 105 Panet
Duguay Philippe, of Montmarquet & Duguay, 19 St Charles Borromée
Duguay Timothée, shoemaker, 438 Montcalm
Duguid Robert J., clerk, 240 St Martin
Duhamel Geo., of Adam & Duhamel, 32 St Denis
Duhamel J. Bte., 80½ Visitation
Duhamel Jos., 6 Bonaparte
Duhamel Jos., cabinetmaker, 591 Upper Sanguinet
Duhamel Jos., Q.C., of Duhamel, Pagnuelo & Rainville, 241 Sherbrooke
Duhamel Jos. E., clerk, 80½ Visitation
DUHAMEL JOSEPH N., clerk St Antoine market, h 100 Mountain
DUHAMEL, PAGNUELO & RAINVILLE, advocates, 64 St James
Duke Albert, clerk, 62 City Councillors
DuLaz Henri, constable, 100 St André
Dulon Jean Bte., tinsmith, 195 Wolfe
Dulude Alphonse, grocer, 5 St Catherine
Dulude Antoine, laborer, 445 Mignonne
Dulude Jérémie, laborer, 334 Fullum
Dulude Siméon, joiner, 10 St Catherine
Dumaine Chs. A., of Dumaine & Halpin, 581 St Mary

DUMAINE & HALPIN, UNDERTAKERS, wood and metallic coffins of all descriptions. Funerals furnished with first-class hearses, carriages and all requisites. Also, livery stables. Open and top buggies, double carriages, single and double express waggons, &c., Office 1 Campeau

Dumaine Samuel, moulder, 66 Grand Trunk
Dumaresq Ed., com traveller, bds at 88 Durocher
Dumaresq John, bookkeeper, 88 Durocher
Dumas A., tailor, 88 St Joseph
Dumas Alexandre, painter, 211 St Lawrence
Dumas David C., advocate, 170½ Notre Dame, h 114 Drolet
Dumas H., shoemaker, 16 Grant lane
Dumas J. Delphis, laborer, 7 Fullum
Dumas Jean, r 437 Montcalm
Dumas Léon, laborer, r 113 St Charles Borromée
Dumas Miss Hermine, milliner, 273 Wolfe
Dumas Mrs. E., wid Ed., 211 St Lawrence
Dumas Nap., laborer, 27 Joachim lane
Dumas P., joiner, 431 Ontario
Dumas Paul, agent, 188½ St Constant
Dumas Séraphin, grocer, 239 St Hypolite
Dumesnil Alexis E., Court house clerk, 355 St Mary
Dumesnil Alp., clerk, 152 Cadieux
Dumesnil G. H., J.P., notary, cashier Banque Ville Marie, 22 St James, h 47 Dubord
Dumesnil J. Bte., merchant tailor, 357 St Mary, h Coteau Landing
Dumont Adolphe, laborer, 264 Maisonneuve
Dumont Aldéric, shoemaker, 18 St Adolphus
Dumont Alexandre, shoemaker, 22 Dupré lane
Dumont Antoine, carter, 301 St Constant
Dumont Arsène, bread driver, 112 Plessis
Dumont Cyrille J., grocer, 97 Roy, h 551 St Dominique
Dumont Damase, saloon, 584 St Catherine
Dumont François, shoemaker, r 175 Panet
Dumont J. Bte., mason, 102½ Panet
Dumont J. Isaïe, collector, 47 Jacques Cartier
Dumont Jérémie, joiner, 112 Plessis
Dumont Jos., joiner, 61 Sanguinet
Dumont Joseph, laborer, 24 Dufresne
Dumont Louis, stonecutter, 479 Papineau road
Dumont Magloire, saloon, 580 St Catherine, h 582 St Catherine
Dumont Michel, stonecutter, 33½ Desalaberry
Dumont Mrs. E., wid A., 28 Desalaberry
Dumont Mrs. H., wid Magloire, 188 Amherst
Dumont Thomas, carver, 160 Chatham
Dumont Xavier, laborer, 108 Panet
Dumontier Ferdinand, joiner, r 509 Albert
DUMOUCHEL ALFRED, secretary-treasurer City Mutual Fire Insurance Co., 11 St Lambert
Dumouchel Alphonse, clerk, 211 St Mary
Dumouchel Camille, laborer, r 258 Plessis
DUMOUCHEL CYPRIEN, proprietor California hotel, 71 and 71½ St Paul
Dumouchel J. B. L. A., grocer, 156 Centre
Dumouchel Léandre, barber, 179 St Paul, h 183 Montcalm
Dumouchel Léandre, City hotel, 91 and 93 St Paul and 2 Bonsecours
Dumouchel Louis N., of Hétu & Dumouchel, 198 St Hubert
DUMOUCHEL MAXIME, sewing machine agent, 842 St Catherine, h 4 St Denis
Dumouchel Miss Emma, 235 St Christophe
Dumouchel Mrs. Honorine, wid T., 22½ St Elizabeth
Dumouchel Napoléon, clerk, 227½ Sanguinet
Dumouchel Narcisse, bailiff, 7 Allard
Dumouchel Onésime, agent, 173 Sanguinet
Dumouchel Pierre, policeman, 175 Centre
Dumouchel Xavier, coachman, 195 St Martin
Dumoulin Cyrille, joiner, 219 Beaudry
Dumoulin Hormisdas, carter, 516 Albert
Dumoulin Mrs. M., wid Charles, 291 Amherst
DuMOULIN REV. J. PHILIP, M.A., rector of St Martin's church, Church of England, Rectory 120 Upper St Urbain
Dumphy Bernard, laborer, 60 Murray
Dumphy Thomas, steward, 183 Vitré
DUN ROBERT GEORGE, of Dun, Wiman & Co., resides in New York

DUN, WIMAN & CO.,
THE MERCANTILE AGENCY,
W. W. JOHNSON, Manager,
114 ST JAMES.
SEE THE MERCANTILE AGENCY.

P. FORREST, 300 ST PAUL ST, SPECIALITE D'ARTICLES DE PARIS, LIBRAIRIE, Etc.

Dunagin James, musician, 87 Wellington
Dunbar John, guardian, 148 McTavish
Dunbar Thomas, soap agent, r 56 Manufacturers
Dunbar Wm., carpenter, bds at 628 St Joseph
Dunbar Wm. Henry, hatter and fancy goods, 328 St Antoine
Dunberry James, carter, 181 Canning
Duncan Archibald, fitter, 18 Forfar
Duncan Adam, storeman, 71 Mullins
Duncan Alexander, school teacher, 1 Belmont
Duncan capt. Wm., 26 Osborne
Duncan Charles, of Duncan & Parent, salesman for the Kelso Cheddar cheese factory, 22½ St Margaret
Duncan David, finisher, 19 Centre
Duncan Francis, brassfinisher, r 204½ St Constant
Duncan George B., saloon, 106 St Lawrence, h 453½ Lagauchetière
Duncan Jas., carpenter and joiner, 19 Lusignan
Duncan John, laborer, 48 St Antoine
Duncan John, of John Duncan & Co., Holyrood place, 29 McGill College av
Duncan John, sugar boiler, 86 Dorchester
DUNCAN JOHN, & CO., importers of teas, East and West India produce, and general grocers, 450 St Paul and 267 Commissioners
Duncan Mrs. A., dressmaker, 71 Mullins
Duncan Mrs. Elizabeth, wid Robert, 7 Mount St Mary av
Duncan Mrs. Elizabeth, wid Wm., 50 St Urbain
DUNCAN & PARENT, produce salesmen, 96 Foundling
Duncan R., lock and gun smith, 83 and 85 Inspector
Duncan R., P.O. clerk, 541 Dorchester
Ducan Robert, laborer, 349 Wellington
Duncan Wm. D., storeman, 32 St Radegonde
Dundee Land Investment Co. (limited), Drummond Bros., attorneys and agents, 182 St James
Dundee Mortgage and Trust Investment Co. (limited), Drummond Bros., attorneys and agents, 192 St James
Dunkerton Robert, fancy store, 497, h 499, St Mary

DUNLOP A. F., ARCHITECT,
217 St James, h 92 St Famille

Dunlop Alex., printer, 616 Lagauchetière
Dunlop Graham C., Burnett & Co., 9 and 11 St Sacrament, Metropolitan club, 37 Beaver Hall terrace, h 102 Mackay
Dunlop John, of Dunlop & Lyman, 1 Metcalfe terrace, Côte St Antoine
DUNLOP & LYMAN, advocates, 102 St François Xavier
Dunn Andrew, laborer, 209 William
Dunn Charles, engineer, 62½ St George
Dunn Chris., laborer G.T.R., r 55 St Patrick
Dunn Daniel, bookkeeper, 462 Dorchester
Dunn James, carter, r 89 Plessis
Dunn John, 396 St Antoine
DUNN JOSEPH, manager Frothingham & Workman's St Paul Manufacturing establishment, Côte St Paul
Dunn John, carter, r 79 Young
Dunn John, laborer, 409 Maisonneuve
Dunn Miss, bdg hse, 101 Metcalfe
Dunn Mrs. G., wid Geo., 62½ St George
Dunn Mrs. M., wid John, r 12 Cathedral
Dunn Robert, wholesale dry goods, 21 De-Bresoles, h Clarke av, Côte St Antoine
Dunn Timothy, color mixer, 20 St Monique
Dunn William, 5 Durocher
Dunn Wm., laborer, 19 Erie
Dunn Wm., laborer, r 19 Shannon

DUNNE HENRY,
Proprietor TERRAPIN RESTAURANT,
Crystal block, 287 Notre Dame

Dunne James, customs clerk, 736 Sherbrooke
Dunning Mrs., wid James, 40½ Aylmer
Dunning Mrs. Maria, wid J., bdg hse, 498 Lagauchetière
DUNOD—, publisher and bookseller, 49 Quai des Grands Augustin, Paris, France. *See Adv at end of book*
Dunphy Hugh, policeman, 5 Lagauchetière lane
Dunphy John, leather cutter, 156 Prince
Dunphy Philip, laborer, 15 Young
Dunnuth Garret, laborer, 11 Vallée
Dunwoodie Francis, clerk, 128 Chatham
Dunwoodie Mrs. Martha, wid Edward, 128 Chatham
Dupart Sébastien, blacksmith, 104 Notre Dame
Duperré Louis, laborer, 66½ St Urbain
Duperreault Félix, engineer, 781 St Bonaventure
DUPERROUZEL AUBIN, Grand Vatel restaurant, 26, 28 and 30 St James
Duplante Edmond, laborer, 21 Perrault court
Duplessis —, gilder, 106 Ontario
Duplessis Dominique, plasterer, 919 St Catherine
Duplessis Eugène, clerk, bds at 17 St Vincent
Duplessis J. Bte., plasterer, 919 St Catherine
Duplessis Jean, contractor, 148 Notre Dame
Duplessis Louis, carter, 213 Champlain
Duplessis Ludger, bricklayer, 195 German
Duplessis Magloire, joiner, r 350 Montcalm
Duplessis Mrs. Célina, wid Benj., 195 German
Duplessis Pierre, shoemaker, 274 Wolfe
Duplessis Pierre, stonecutter, 287 Lafontaine
Duplessis Théodule, tinsmith, 43 Ontario
Duplessis Thomas, com traveller, 209 St Dominique
Dupont Alphonse, laborer, r 198 Sanguinet
Dupont Eloi, foreman, 174 Montcalm
Dupont Fabien, laborer, 375 Mathieu
Dupont Guillaume, shoemaker, 549 St Catherine, h 113 Champlain
Dupont Hercule, moulder, bds at 269½ St Dominique
Dupont J. Bte., joiner, 287 Lafontaine
Dupont Jean Marie, laborer, 459 Wolfe
Dupont Joseph, carpenter, 11 Allard
Dupont Miss Marguerite, 61 St Gabriel
Dupont Mrs. Eugénie, wid Joseph, 447 Wolfe
Dupont Mrs. S., wid Joseph, 175½ Montcalm
Dupont Nar., shoemaker, 291 Panet
DUPONT NARCISSE, wood merchant, 856 St Catherine, h 205 German
Dupont Octave, bricklayer, 226 Montcalm

LE MONDE, largest circulation of any FRENCH PAPER—Guaranteed

THE SUN LIFE GIVES SECURITY, LOW RATES AND PROMPT SETTLEMENTS

Dupont Pierre, city agent of the Citizens' Insurance Co. of Canada, 23 St Christophe
Dupont Théophile, caretaker, 112 St François Xavier
Dupont Narcisse, wood merchant, 205 German
Dupont Trefflé, laborer, 396 Ontario
Dupont W. D., 25 Donegana
Dupras Adolphe, joiner, r 655 St Joseph
Dupras Alf., carpenter, r 524 St Bonaventure
DUPRAS CALIXTE, groceries, wines, liquors and provisions, 34 and 38 St Mary, h 36 St Mary
Dupuy F. X., of Alex. Dupuy & Co., 80 Maple
Dupras Louis, butcher, 164 Maisonneuve
Dupras Miss A., dressmaker, 52 St Martin
Dupras Mrs. Martine, wid C., 52 St Martin
Dupras William, Board of Health, 40 Fullum
Dupré Eustache, tailor, 218½ St Lawrence
Dupré Evariste, policeman, 218½ St Lawrence
Dupré Frs., agent for Sincennes & McNaughton, 88 Common, h 610 St Mary
DUPRÉ FRÈRES, lumber merchants, 160 St Catherine
Dupré Hercule, of Dupré Frères, 252 Mignonne
Dupré John, billiard ball turner and collering, 246 Manufacturers
Dupré Mrs. Adélaïde, wid Narcisse, 315 Lafontaine
Dupré Mrs. D., wid Isidore, 109 Workman
Dupré Mrs. Elmire, wid Louis, 337 Dorchester
Dupré Mrs. Joseph, dressmaker, 271 Mathieu
Dupré Mrs. M., wid Pierre, r 179 St Paul
Dupré Napoléon, of Dupré Frères, 84 Mignonne
Dupré Napoléon, shoemaker, r 202 Panet
Dupré Pierre, shoemaker, 262 Maisonneuve
Dupuis Adolphe, laborer, 61 Versailles
Dupuis Alex., & Co., lumber merchants, 496 Ontario
Dupuis Alexis, bookkeeper, 183 St André
Dupuis Cyprien, professor Jacques Cartier Normal school, Sherbrooke east
Dupuis Edouard M., clerk, 612 Ontario
Dupuis Elie, tobacconist, 208 Maisonneuve
Dupuis F. X., of Alex. Dupuis & Co., 80 Maple, St J. Bte. village
Dupuis François, laborer, 187 Barre lane
Dupuis François, laborer, 216½ Maisonneuve
Dupuis François P., clerk, 30 St Christophe
DUPUIS FRERES, importers of fancy and staple dry goods, 605 St Catherine
Dupuis Henri, clerk, 516 Mignonne
Dupuis Isaac, baker, 71 Nazareth
Dupuis Isaac, joiner, 286 Champlain
Dupuis J. A., painter, 822 St Catherine
Dupuis J. B., laborer, r 47 St Philip
Dupuis J. O., of Dupuis Frères, 177 St Hubert
Dupuis J. Narcisse, clerk, 153 St Denis
Dupuis J. R., shoemaker, 68 Fullum
Dupuis Joseph, 516 Mignonne
Dupuis Joseph, baker, 30 St Christophe
Dupuis Jos., laborer, 591 Albert
Dupuis Joseph, laborer, 25 Marianna
Dupuis Joseph, undertaker, 17 Marianna
Dupuis Jos. Jacques, clerk, 516 Mignonne
Dupuis Jules, sergeant No. 10 Police station, 1655 St Catherine, bds at 32 Jacques Cartier sq
Dupuis Louis, carter, 102 Albert
Dupuis Louis N., of Dupuis Frères, 210 St Hubert
Dupuis Mrs. A., wid Jos. N., 214 Amherst
Dupuis Mrs. C., wid Cyprien, 85 St Christophe
Dupuis Mrs. E., wid Joseph, 153 St Denis
Dupuis Mrs. F., wid J., grocery, 207 Dorchester
Dupuis Ovila, tailor, 109 Barré
Dupuis Philippe, clerk, 252 Jacques Cartier
Dupuis Pierre, carter, r 147 Dalhousie
Dupuis Pierre, laborer, 62 Dufresne
Dupuis Pierre, shoemaker, 36 Wolfe
Dupuis Siméon, laborer, 278 Visitation
DUPUY ALEX., & CO., lumber merchants, 153 McCord, cor St André and Ontario, and Bonsecours wharf. *See Adv at end of book*
Dupuy F. X., of Alex. Dupuy & Co., 80 Maple
Dupuy H. S., clerk, 42 Fort
Dupuy Louis, accountant, 57 St Gabriel
Dupuy Louis, general agent, 15 Place d'Armes, h 331 Sherbrooke
Duquet Alphonse, currier, 568 Albert
Duquet Mrs. Louise, wid François, 291 St Christophe
Duquet Pierre, laborer, 77 Berri
Duquet Miss Marie, r 45 Dominion
Duquette Alphonse, sailor, 30 William
Duquette Damien, tinsmith, 444 St Catherine
Duquette Edouard, 48 St Henry
DUQUETTE FRS., carriage and sleigh maker, 114 and 116 St Antoine, h 110 St Antoine, *See Adv p* 12
Duquette François, saddler, 201 St Paul
Duquette Joseph, grocer, 216 and 218 Montcalm
Duquette Joseph, laborer, 40 Versailles
Duquette Marcel, laborer, 4 St Justin
Duquette Moïse, saddlemaker, 8 Marie Joseph
Duquette Mrs. J., wid Alex., 99 Duquette lane
Duquette Mrs. J., wid Alex., 99 Versailles
Duquette Mrs. P., wid Pierre, grocery, 289 Grand Trunk
Duquette Séraphin, sailor, 7 Molson terrace
Duquette Théop., shoemaker, 385 Plessis
Durack John J., shirt and collar manufacturer, 464 Notre Dame, h 49 St Urbain
Durack Pat. J., 49 St Urbain
Durack Wm. Edward, bank teller, 49 St Urbain
Durançeau Chas. F., clerk, 209¾ Craig
Durançeau Louis, r 659 St Joseph
Durand Adolphe, 13 St Ignace
Durand Benjamin, notary, 658 St Catherine
Durand F. J., of Papineau & Durand, treasurer Board of Notaries, 124 Chenneville
Durand Félix, bricklayer, 355 Wellington
Durand François, machinist, 238 St André
Durand Henri, cook, 213 St Dominique
Durand J. Bte., mason, 439 Panet
Durand Joseph, butcher, 346 Mignonne
Durand Joseph, carter, 286 Sanguinet
Durand Jos., laborer, 404 Champlain
Durand Jos., tinsmith, 119 Panet
Durand L. J., bds at 5 St Claude
Durand L. J., manufacturing jeweller and engraver, 43 St Lambert, h 13 St Ignace
Durand Miss E., dressmaker, 588 Mignonne h 467 St Lawrence
Durand Mrs. Julie, wid Adolphe, saloon, 405 Wellington

The Cheapest and Best Roofing is BROKENSHIRE'S Cement. JOS. JAMES & CO.

TEES & CO., UNDERTAKERS, PERSONAL SUPERVISION, 11 ST BONAVENTURE ST

Durand Moïse, hotelkeeper, 465½ St Lawrence,
Durand Mrs. Vic., wid Joseph, 588 Mignonne
Durand Mrs. Victoire, wid Louis, 178 Lagauchetière
DURAND NEPHTALI, B.C.L., advocate, 33 St James, bds at 5 St Claude
Durand Paul, brickmaker, 395 Papineau road
DURAND PIERRE M., advocate, 31 St Vincent, h 658 St Catherine
Durand Zotique, butcher, 12 Logan
Duranseau Philippe, tailor, 132 Wolfe
Durbery Mrs. Mary A., wid John, 127 Congregation
Durette Chas., watchmaker, 71 Champlain
Durette Mrs. Joséphine, wid G., r 132 Champlain
Durette Octave, clock repairer, 251 Maisonneuve
Durey Chas. A., policeman, 66 Wolfe
Durey George F., picture framer, 534 St Bonaventure
Durivage Mrs. R., wid David, grocery, 375 Amherst
Durnford A. D., accountant Molsons bank, 200 St James, h Green Hythe, Dorchester west, Côte St Antoine
DURNFORD CAPTAIN PHILIP, license inspector, office Jacques Cartier Bank building, 7 Place d'Armes, h Green Hythe, Dorchester west, Côte St Antoine
Durnford Edward C., teller Quebec bank, 14 Place d'Armes, h Green Hythe, Dorchester west, Côte St Antoine
Durnford George, sec. Co-operative Supply association, 1798 St Catherine
Durocher Alexis, shoemaker, 33½ Desalaberry
Durocher Alphonse, baker, 158½ Centre
Durocher Anatole, laborer, r 222 Maisonneuve
Durocher Armand, blacksmith, 185 Barré lane
Durocher Cyrille, laborer, 254 Plessis
Durocher Désiré, moulder, 53 Lusignan
Durocher François, carpenter, r 299 Montcalm
Durocher Hubert, of Alex. Dupuy & Co., res at Longueuil
DUROCHER ISAAC B., saloon, 19 Place d'Armes
DUROCHER ISIDORE B., proprietor Richelieu hotel, 45 St Vincent
Durocher J. B., watchmaker and jeweller, 385 St Joseph, h 381 St Joseph
Durocher Jos., barkeeper, bds at Richelieu hotel, 45 St Vincent
Durocher Joseph, cooked victuals, Bonsecours market, h 59 St Paul
Durocher Joseph, laborer, 599 Albert
Durocher Jos., laborer, 325 Visitation
Durocher Joseph, shoemaker, 59 St Paul
Durocher Jos., trunkmaker, 211 College
Durocher Louis, 365 Amherst
Durocher Louis, shoemaker, 240 Cadieux
Durocher Louis, shoemaker, 238 Plessis
DUROCHER LOUIS BENJAMIN, M.D., physician and surgeon, professor of Medical Jurisprudence and Toxicology College of Medicine and Surgery, Montreal affiliate Victoria university, 116 St Denis
Durocher Michel, laborer, 173 Visitation
Durocher Mrs., 42 Devienne
Durocher Mrs., wid Laurent, 342 Ontario
Durocher Mrs., wid Maxime, 23 Marianna
Durocher Mrs. Adèle, wid Pierre, charwoman, 26 Chaboillez
Durocher Mrs. Aurélie, wid Jos., 210 Amherst
Durocher Mrs. Lucie, wid M. L., 186 Visitation
Durocher Mrs. Rose, wid Jos., r 13 St David lane
Durocher Nar., clerk, 341½ Jacques Cartier
Durocher Paul, joiner, 495½ St Joseph
Durocher Prospère, shoemaker, 81 Campeau
Durocher rev. E., S.J., St Mary's college, 142 Bleury
Durocher Théophile, blacksmith, 212 Aqueduct
Durocher Théophile, laborer, 268 Visitation
Durocher Toussaint, carter, 24 Cathedral
Durusseau Louis, laborer, r 135 German
Duseau Octave, butcher, 5 Arcade
Duseau Olivier, laborer, r 55 St Ignace
Dusep Eli, joiner, 235 St Constant
Dusireau J. Bte., carpenter, 414 Montcalm
Dusireau Jean Bte., laborer, 383 Montcalm
Dussault François, merchant, 78½ St André
Dussault Isidore, laborer, 15 Montcalm
Dussault Jean, laborer, 63 St Alphonse
Dussault Jos., bowling alley, 6 Pea lane
Dussault Joseph, cooper, r 107 Inspector
Dussault Louis, foreman, 253 Aqueduct
Dussault Louis, laborer, 146½ Manufacturers
Dussault Mathias, joiner, 160 St Martin
Dusseau Jules, clerk, 278 Sanguinet
Dusseault Miss, dressmaker, 77 St Antoine
Dusseault Miss T., bds at 265 St Dominique
Dusseault Octave, butcher, 597 St Lawrence
Dusseault Pierre, cooper, 82 St Paul, h 150 St Joseph
Dusseault Théodore, joiner, 61 Leroux
Dusseault Xenophon, bailiff, 138 Drolet
Duston Isaac, clerk, 127 Grand Trunk
Dutemple Octave, carpenter, 176 Lagauchetière
Dutil Miss A., dressmaker, bds at 196 Amherst
Dutreau Mrs. Maria, wid E., 2 Laberge lane
Dutrizac V., blacksmith, 45 and 47 Mountain
Dutton Henry, bookkeeper, bds at 57 Common
Duval Adolphe, painter, 281 St Christophe
Duval Alphonse, clerk, 262 St Hubert
Duval Arthur, leather cutter, bds at 145 St Lawrence
Duval Charles, poultry dealer, 2 St Lawrence market, h 90 St Dominique
Duval Charles, trader, 90 St Dominique
Duval Désiré, laborer, 53½ St Ignace
Duval Désiré, stonecutter, 91 St Catherine
Duval Frank, 145 Wolfe
Duval Frs., horse dealer, 95 Versailles
Duval Frs., laborer, r 216 Aqueduct
Duval Frs., 95 Duquette lane
Duval Frs. X., laborer, r 65 St Antoine
Duval Gilbert, heater, 561 Albert
Duval J. B., joiner, 55 Voltigeurs
Duval J. Bte., laborer, 2½ St Alphonse
Duval Jean Louis, baker, r 179 St Paul
Duval Joseph, laborer, 34 Forgue av
DUVAL JOSEPH, lumber merchant, 31 and 33 St Charles, h 24 Quinn av, Longueuil
Duval Joseph, shoemaker, r 231 Maisonneuve
Duval Louis, carpenter, 104 Dufresne
Duval Mrs. Sophie, wid Calixte, bdg hse, 145 St Lawrence

LE MONDE, A FIRST-CLASS ADVERTISING MEDIUM

J. R. MARTIN, STEAM LITHOGRAPHER, MUSIC TITLES, &c., 16 ST BONAVENTURE ST, Vic Sq

Duval Miss M., seamstress, 208 Aqueduct
Duval N., boots and shoes, 468 and 470 Ontario
Duval Paul, joiner, r 478½ St Bonaventure
Duval S., M.D., professor Jacques Cartier N mal school, Sherbrooke east opp Visitation
Duverger Henri, clerk, 280½ Dorchester
Duverger Mrs. S. L., wid L. N., 280½ Dorchester
DUVERNAY LUDGER DENIS, proprietor and editor Le Courrier de Montréal and La Feuille d'Erable, 8 St Gabriel, h 67 Dubord
Duvert P. L., painter and decorator, 88 St Joseph, h 150½ Vitré
Duville Élie, silversmith, 23½ Boyer
DWANE JOHN, boots and shoes, wholesale and retail, 199 McGill, h 201 McGill
Dwane Mrs. Mary, wid John, 46 Berthelet
DWANE THOMAS., boots and shoes, 231 McGill, h 225 Bleury
Dwyer Daniel, laborer, r 61 Young
Dwyer Dennis, laborer, 33 Dufresne
Dwyer John, carriagemaker, 79 Coursol
Dwyer John, carriagemaker, 553 Seigneurs
Dwyer John, carter, 98 Panet
Dwyer John, clerk, bds at 632 Lagauchetière
Dwyer John, tailor, 40 Sanguinet
Dwyer Michael, carter, 3 Quesnel
Dwyer Michael, carter, r 19 Young
Dwyer Michael, laborer, 71 Lagauchetière
Dwyer Michael, laborer, 42 Colborne
Dwyer Mrs. Bridget, wid Thomas, 121 Panet
Dwyer Mrs. Mary, wid Thos., 404 St Lawrence
Dwyer Pat., stevedore, 49 Jurors
Dwyer Stephen, laborer, 11 Erie
Dwyer Ths., contractor, 570 Lagauchetière
Dwyer Ths., laborer, r 21 Manufacturers
DYDE COLONEL JOHN, C.M.G., of Dyde & Major, Mount Royal terrace, 30 McGill College av
DYDE JOHN S., collector Canal tolls, Lachine, h 69 McGill College av
DYDE & MAJOR, pot and pearl ash inspectors, 14 to 22 College
Dyer James, draughtsman, 361 St Antoine
Dyer John, engineer, 363 St Antoine
DYER WILLIAM A., manager Medical Hall branch, cor Phillips sq and St Catherine, h 129 Durocher
Dyment Thomas, saloon, 148 St Joseph
Dyonnet Alexandre Ulysse, cotton and wool card manufacturer, 248½ St Lawrence
Dyotte Joseph, laborer, 11 Marie Joseph
EADIE GEORGE W., of Frothingham & Workman, 155 Drummond
Eagan Martin, dry goods, 73 Cadieux
Eagan Michael, gardener, 169 St Hypolite
Eagan Wm., police sergeant, 112 Wolfe
Eagans James, carter, 196 Dorchester
Eager W. L., clerk, bds at 20 Victoria
EAGLE FOUNDRY AND ENGINE WORKS, George Brush, proprietor, 22 to 34 King, and 43 Queen n Canal Basin. *See Adv p* 286
Eakin W., storeman, 12 Youville
Eaman Geo., trader, 125 Mountain
Eaman John, fruits and vegetables, 4 and 6 St Antoine market, h 125 Mountain
Earle E., com merchant, 6 The Towers, Dorchester west
Earle H. A., 21 Plateau
Earle Mrs. Mary, wid Ed., r 37 Balmoral
Early John, coachman, 31 Balmoral
Earwaker Henry, laborer, 176 Manufacturers
East End Methodist church, rev. D. V. Lucas, pastor, 4 Plessis
East Francis, laborer, 196 William
EASTERN RECEIVING HOUSE P. O. DEPT., J. Filiatrault, chief clerk; A. J. Bissonnette assistant, 638 St Catherine
Easton John, brassfinisher, 200 St Constant
Eathorne James, cashier at St Lawrence hall, 139 St James, h 1327 St Catherine
Eaton Thomas B., caretaker Church of the Messiah, 8 Latour
Eaves Alfred, of E. & A. Eaves, 119 Champ de Mars
EAVES E. & A., importers and wholesale dealers in watches, watch materials and jewellery, 291 Notre Dame
Eaves Edmund, of E. & A. Eaves, 1802 St Catherine
EAVES WILLIAM, watch manufacturer and importer of watches, watch materials, clocks, beads, electroplate and jewellery, 359 Notre Dame, h 13 Dubord
Ebacher Dominique, bookkeeper, 11 Mountain
Ebbitt Isaac, clerk, 340 St Antoine
Eberwein H., furrier, 71 Cadieux
Eccles Mrs Mary, wid Thos., r 194 St Constant
Eccles S. P., of McMurren & Eccles, 327 Commissioners
ECOLE BELMONT, R.C., P. L. O'Donohue, principal, 245 Gu
ECOLE CHAMPLAIN, R.C., H. O. Doré, principal, 140 Fullum
ECOLE MONTCALM, R.C., A. D. Lacroix, principal, 184 Craig
ECOLE OLIER, R.C., L. A. Primeau, principal, 24 Roy
ECOLE PLESSIS, R.C., Bro. Austin, director, 340 Maisonneuve
ECOLE SARSFIELD, R.C., J. T. Anderson principal, 63 Centre
ECOLE STE. BRIGIDE, R.C., Bro. Andaine, director, 105 Dorchester
Ecroyd George, engineer, 163 Chatham
ECROYD THOMAS, manufacturer of buff, pebbled and split leathers, post office box 577, office 5 Lemoine, tanning works St Peter, Town of St Henry, h 1015 St Antoine, Town of St Henry
Eddy James, moulder, 122 Forfar
Edgar F., wholesale dry goods merchant, 100 University
Edgar John, of Greene & Sons Co., 21 Brunswick
Edgell Alfred, butler, 529 St Dominique
Edger Mrs. Georgiana, wid Henry, 24 Bisson
Edger Robert, shoemaker, r 57½ St Ignace
Edington Adam W., policeman, 174½ Chatham
EDMOND JOSEPH, grocer, wine and spirit merchant, 33 St Dominique cor Vitré, h 31 St Dominique
Edmond Walter, milkman, 199 Bourgeois
Edmondson David, carter, 14 St Philip
Edmunds Wm., com traveller, 20 Mackay

JOSEPH JAMES & CO., SLATE ROOFERS, LATOUR ST cor BUSBY LANE

P. FORREST, 300 ST PAUL ST, Agencies des premieres maisons de vins d'Espagne, de France et d'Italie

Edson M. G., of M. G. Edson & Co., 141 Mountain
EDSON M. G., & CO., chemists and druggists, 201 St Antoine cor Mountain, and manufacturing druggists, 13, 13½ and 15 St Nicholas
Edson Mrs. Elvira, wid Hiram, 14 Richmond sq
Edward David, importer of teas, 242 St James, h Woodside cottage, Outremont
EDWARDS CHARLES D., manufacturer of fire and burglar proof safes, &c., 39 St Bonaventure, h Newbie villa, Olivier n Western av, Cote St Antoine
EDWARDS DR. J. BAKER, Ph.D., consulting chemist and public analyst, office 55 Beaver Hall hill, h 71 St Alexander st, city, and 2 St Alexander st, Longueuil
Edwards J. P., bookkeeper, 12 Lincoln av
Edwards James, storeman, 122 McGill
Edwards Mrs. Sarah, dressmaker, 109½ St Antoine
EDWARDS OLIVER C., M.D., physician and surgeon, 1395 St Catherine
Edwards Robert, builder, 61 Nazareth
Edwards Sam., locksmith, 31½ St Charles Borromée
Edwards Thomas, 109½ St Antoine
EDWARDSBURGH STARCH CO., Walter Shanly, president; William T. Benson, vice-president; M. Thomson, secretary-treasurer, 14 St Peter and 11 Normand
Egan Christopher, of Boyd, Egan & Co., 31 Richmond av
EGAN H. A., plumber, gas and steamfitter, tinsmith, bell hanger, &c., 97 Metcalfe, h 231 Bleury. *See Adv p* 15
Egan James, carter, r 196 Dorchester
Egan John, policeman, 389 St Mary
Egan John, reporter, 34 Arcade
Egan Michael, policeman, 58 Chenneville
Egan Mrs. Cath., wid Edward, 12 Cathedral
Egan Mrs. M., wid Richard, 231 Bleury
Egan Patrick, laborer, 31 Dowd
Egan R. L., plumber and gasfitter, 626 St Joseph
Egan Richard, of Gordon & Egan, 71 Aylmer
Egan Robert, bookbinder, 212 Cadieux
Egans Wm., printer, 46 St Hypolite
Eger Robert, 24 Busby
EGGER JOHN, watchmaker, jeweller and dealer in sewing machines, 62½ St Joseph. *See Adv p* 17

EGGINTON J. A., CUT GLASS WORKS, ORNAMENTAL DOOR LIGHTS, BEVELLED EDGE PLATE, GLASS MIRRORS, &c., 519 Lagauchetière. *See Adv p opp Index to Streets*

Egginton Mrs. Anna, wid Ths., dressmaker, 133 Delisle
Egginton Pierre, soap maker, 323 Montcalm
Egginton Richard, laborer, 116 Craig
Egins Joseph, accountant, 217 Laval av
Eglauch Leonard, 188 St Hubert
Eglise de St Vincent de Paul, rev. Moïse Lavallée, curate; rev. Ferdinand Bolduc, vicar, 136 St Catherine n Fullum
Eglise du Redempteur, rev. J. J. Roy, pastor, 121 Chatham
Eglise du Sacre Cœur de Jésus, rev. A. P. Dubuc, parish priest; revs. P. Chatillon, W. Aubry, F. O. Dufault, Ed. Dacier, G. A. Picotte, curates; C. Levèsque, director, 323 Ontario cor Plessis
Eichman Alex., clerk, 9 Victoria
Eichorn Max, professor of music, 958 St Catherine
Eins Mrs. Mary, wid Jas., trader, 132 Ottawa

EKERS' BREWERY, T. A. Ekers, proprietor, 409 St Lawrence

EKERS H. A., brewer, 393 St Lawrence
EKERS THOMAS ALFRED, proprietor Ekers' brewery, 409 St Lawrence, h 393 St Lawrence
Elder Adam, carpenter, 328½ St Lawrence
Elder Jacob, silverplater, bds at 44 St Dominique
Elder James, trunkmaker, 211 St Martin
Elder Thomas, shoemaker, 2 Evans court
Elie Arthur, tobacconist, 80 Montcalm
Ellard Mrs. Ann, wid William, 675½ Mignonne
Ellard Mrs. F., wid George, willow worker, 80 St Maurice
ELLEGOOD REV. JACOB, M.A., canon of Christ Church cathedral and rector Church of St James the Apostle, Church of England, Rectory 1583 St Catherine cor Mackay
Ellenberg William, laborer, r 293 Montcalm
Ellicot Jas., carpenter, and sexton Calvary church, 302 Guy
Elliot Andrew, contractor, 279 Bleury
ELLIOT HENRY, wholesale and retail confectioner, 973 St Joseph, h 975 St Joseph, Town of St Cunégonde
Elliot James, coachman, 200 Chatham
ELLIOT JAMES, manager Montreal branch Molsons bank, 200 St James, h 279 Bleury
ELLIOT WILLIAM, groceries, wines and liquors, agent for the Portland Kerosene Oil Co., 991 St Catherine cor St Lawrence, h 4 Mance
Elliott Alfred, clerk, 520 Seigneurs
Elliott Alfred G., with John Elliott, 194 St Paul, h 39½ St Famille
Elliott Edward, foreman, 11 St Emery
ELLIOTT EDWARD, groceries, wines, liquors, &c., 55 Bleury, h 578 Lagauchetière
Elliott Ed., land surveyor, 146 St James, h 1365½ St Catherine
Elliott Francis, sawfiler, r 344 Beaudry
Elliott Frank, clerk, 483 Sherbrooke
Elliott Hugh, storeman, 159 Canning
Elliott Jas., bds at Canada hotel, 17 St Gabriel
Elliott James, engineer, 76 St Bonaventure
ELLIOTT JOHN, wholesale grocer, wine and spirit merchant, 194, 196 and 198 St Paul, and 43, 45 and 47 Commissioners, h 483 Sherbrooke
Elliott John Henry, wholesale grocer, 41 St Famille
Elliott Joseph H., artist, 16 Bishop av
ELLIOTT MARTIN, groceries, wines, liquors, fruits, &c., 48 Berthelet, h 44 City Councillors

LE MONDE, Largest Circulation of any FRENCH PAPER—Guaranteed

THE SUN LIFE HAS THE HIGHEST RATIO OF ASSETS TO POLICY LIABILITIES

Elliott Mrs. Edward, millinery and fancy dry goods, 1367 St Catherine, h 1365 St Catherine
Elliott Mrs. Helen, wid Robt., 520 Seigneurs
Elliott Philip, bartender, 20 Bonsecours
Elliott Philip Johnstone, printer, 110 St Constant
Elliott Robert, clerk, 520 Seigneurs
Elliott Robert, finisher, 25 Canning
Elliott Thomas, carter, r 39 Hunter
Elliott Thos., messenger Nos. 5 and 6 Military office, 127 St James
Elliott Thos., plumber, 894 Ontario
Elliott Ths., shoemaker, 210 St Constant
Elliott Thos. C., clerk, 10 Jurors
Elliott Walter, clerk, 483 Sherbrooke
Elliott Wm., agent, 467 Seigneurs
Ellis A., car department G.T.R., 23 Maple av
Ellis George, patternmaker, 23 Maple av, off Mullins
Ellis John F., of Barber & Ellis, resides in Toronto, Ont
Ellis Mrs., wid, 128 St Antoine
Ellis Mrs. C., wid James, 200 St Urbain
Ellis O. W., broker, 24 Stanley
Ellis Thomas, machinist, 78 Forfar
Ellis W. H., printer, bds at 624 Lagauchetière
Ellis William, clerk, 9 Argyle av
Ellis William, painter, 387 Wellington
Elmenhorst Richard W., president St Lawrence Sugar Refining Co., 88 King, h 45 Belmont
Elmwood Floral Co., Alfred Perry, manager, 1532 St Catherine
Elphick John H., laborer, 31 Centre
Elston Mrs. M., wid Richard, 28 St Hypolite
Elwell Herbert, 85 Mance
ELWES CHARLES F., general auctioneer, 754 Craig, h 187 Laval av
Ely William, operator, Richelieu hotel, 45 St Vincent
Emard Désiré, laborer, 258 Wolfe
Emard Edmond, cabinetmaker, 59 Voltigeurs
Emard J. U., law student, Place d'Armes, h 40 Frontenac
Emard Jos., cabinetmaker, 510 Ontario
Emard Mrs. Eliza, wid Alexis, 352 Wolfe
Embeau Joseph, laborer, r 479 Wolfe
Embeau Joseph, storeman, 262½ Wolfe
Emberley captain Joshua, 26 St Margaret
Embleton Emery, carpenter, 60 Sebastopol
Emeril Louis, clerk, 247 St Christophe
Emerson Andrew, trader, 32 St Bernard
EMERSON B., carpenter and joiner, 13 St Alexander
Emerson James, coachman, 32 St Bernard
EMERY MICHAEL, assistant postmaster, Post office, cor St James and St François Xavier, h 212 Mount Royal av, St J. Bte. village
Emery Mrs. Esther, wid Thomas, bdg hse, 338 Craig
EMIGRANT OFFICE AND EMIGRANT HOUSE, for the province of Quebec, B. Ibbotson, agent, 116 St Bonaventure
EMIGRANT OFFICE (DOMINION GOVERNMENT), J. J. Daley, agent, 209 St Bonaventure
EMMANUEL CHURCH, Congregational, rev. J. F. Stevenson, D.D., minister; John Austin, Sexton, St Catherine cor Stanley
Emo Mrs. Susan, wid Thomas, 14 Grand Trunk
Emo Wm., carter, 70 Gain
Emond —, shoemaker, r 71 Delisle
Emond Adélard, traveller, 196 Aqueduct
Emond Antoine, laborer, 127 Montcalm
Emond Edmond, reporter La Minerve, 215 St Constant
Emond F., of F. Emond & Co., 25 St Denis
Emond F., & Co., com merchants, 22 St John
Emond Isidore, butcher, 1 St Antoine market, h St Joseph, Town of St Henry
Emond J., painter, 158 Visitation
Emond J. Bte., detective Q. M. O. & O. R.R., 123 St Lawrence
Emond J. Bte., stonecutter, 2 St Alphonse
Emond John, laborer, 14 St Martin
EMOND JOSEPH, hotelkeeper, 11 Bonsecours
Emond Joseph, sailor, Monet lane
Emond Louis, shoemaker, 183 Panet
Emond Louis, upholsterer, 91 St Martin
Emond Mrs. C., wid F. X., 163 Champlain
Emond Pascal, shipcarpenter, 49 Barré
Emond Pierre, carpenter, 26 Payette
Emond Pierre, shoemaker, 21 St Alphonse
Emond Samuel, barber, 21 Amherst
Emond Théodore, shoemaker, 305 Lafontaine
Empey Boulton, 84 University
Empey Gordon, carpenter, 76 Manufacturers
Empey Herman, conductor G.T.R., bds at 238 Magdalen
Empey Ursen, conductor G.T.R., 244 Magdalen
EMPIRE WORKS, C. B. Mahan Co., proprietors, manufacturers and dealers in every description of agricultural implements also, manufacturers of stoves, castings and builders' hardware, 7 to 29 Dalhousie. *See Adv opp*
EMPSON REV. JOHN, M.A., rector St Matthias' church, Church of England, and clerical secretary Diocesan Synod, 71 University
Engelke Fred., clerk, 308 St Urbain
Engelke Henry, clerk, 256 St Hubert
Engelke Mrs. Hannah, wid Henry, 308 St Urbain
ENGINEER'S ACCOUNTS OFFICE G.T.R., T. W. Bussell, engineer's accountant, 120 St Etienne, Point St Charles
ENGINEER'S OFFICE G.T.R., E. P. Hannaford, chief engineer, 120 St Etienne, Point St Charles
England Alex., gardener, 533 St Lawrence
England Charles, grocer, 254 Lagauchetière
England Chs., laborer, 90 Campeau
England Philip, laborer, 23 Louis Hypolite
English academy, boys and girls, Miss Baldwin, teacher, 52 Colborne
ENGLISH D., & CO.,
JOB PRINTERS,
242 St James
English David, of D. English & Co., 215 Laval av
English Richard, fruits, 97 St Antoine
ENGLISH SAMUEL, secretary Art Association of Montreal, 872 Dorchester
English Workingmen's Benefit society, George Penk, president; W. D. Sharpe, 1st vice-president; George Hobson, 2nd vice-president; Edward Leach, secretary; Samuel Gray, treasurer, office 662½ Craig

Brokenshire's Cement Roofing Guaranteed for 10 years. JOSEPH JAMES & CO

EMPIRE WORKS,

C. B. MAHAN, & Co.,

PROPRIETORS

Manufacturers of every description of

Grey Iron Castings,

Architectural Iron Work,

Columns, Pillars, Etc.,

——) ALSO (——

STOVES, STOVE REPAIRS. AGRICULTURAL IMPLEMENTS

In great variety and of unsurpassed quality.

We have first-class facilities, and would especially solicit orders for Castings of all kinds, both Grey Iron and Malleable Iron, at bottom prices.

Office :

29 **Dalhousie St.,**

MONTREAL.

H. DOWSE,

Carpenter and Joiner,

SHOP AT No. 56 METCALFE STREET,

is prepared to execute all kinds of

House Repairs, Office Work, Store Fixtures and General Jobbing,

at the lowest possible rates, and will do his best to give satisfaction to all those who favor him with a share of their patronage. Will keep none but competent workmen.

Will also keep on hand a stock of Household Requisites, such as:

TABLES, STEP-LADDERS, CLOTHES HORSES, BAKE BOARDS, ETC.

N. B.—All kinds of Furniture Repaired, Double Windows put up, Glass Replaced with care. All work done on shortest possible notice.

NOTE THE ADDRESS,

H. DOWSE,

56 Metcalfe Street, Cor. Dominion Square.

J. B. MARTIN, LITHOGRAPHER, ARCHITECTURAL DRAWINGS, &c., 16 ST BONAVENTURE ST

Engram John, laborer, 123 Duke

ENGRAVING AND ENAMELLING WORKS, Visiting and Wedding Cards Engraved or neatly Printed.
B. BAKER & CO.,
251 St James, second door from McGill

Enlow Mrs. John, 15 St Bernard
Ennis Charles, storeman, 26½ St Justin
Ennis J. H., hairdresser, 138 St James, h 132 Amherst
Ennis James, sawmaker, 3 Dubord
Ennis Patrick, shoemaker, 10 Farm
Enoul D., fur dresser, 413 Lagauchetière, h Amherst
ENQUIRY OFFICE G.T.R., Mark Love, chief clerk, Chaboillez sq
ENQUIRY OFFICE POST OFFICE, D. Alma MacPherson in charge, Post office, 127 St James
Enquist Charles, laborer, r 10 St Sophie
Enright James, laborer, 117 Colborne
Enright Michael, cutter, 44 Hermine
Enright Michael, laborer, 442 William
Enright Mrs. Catherine, wid B., 61 Young
Enright Mrs. Mary, wid Peter, 111 St George
Enright Patrick, coachman, 153 Mountain
EQUITABLE LIFE ASSURANCE SOCIETY OF UNITED STATES, R. W. Gale, manager for the Dominion, 223 St James
Ereaux Jacques, machinist, 299 William
Ermatinger A., 31 McGill College av
ERSKINE CHURCH, Canada Presbyterian, rev. J. S. Black, pastor, 93 Mackay
Erwin Thomas, tailor, 65 Murray

ESDAILE A. M.,
COAL MERCHANT,
198 St James
h Bellevue cottage, head of Durocher

ESDAILE J. & R., brokers, 17 St Sacrament
Esdaile Robert, of J. & R. Esdaile, Bellevue cottage, head of Durocher
Esdaile Robert McKay, of Law, Young & Co., Bellevue cottage, head of Durocher
Esinhart John, architect, 3 Place d'Armes hill h 183 St Denis
Eslinger Christian, 37½ Shaw
Espie Arnold, crockery, 105 Mountain, h 103 Mountain
Esplin Geo., of Geo. & James Esplin, 116 Duke
ESPLIN GEORGE & JAMES, lumber merchants, saw and planing mills and box manufacturers, 113 Duke, lumber yards 162 Nazareth, 36 Ottawa, 109 to 115 Duke and Basin
Esplin Jas., of Geo. & Jas. Esplin, 119 Duke
Esplin John, laborer, 141 Dufresne
ESTATE BOYER, Arthur Boyer, manager, 219 Commissioners
Estate Bruyère, G. N. Moncel, curator, 3 St James
Estate Heirs Quesnel, Robert Kane, agent, office 10 Exchange court, 10 Hospital
ESTATE HON. CHS. WILSON, 17 Place d'Armes hill
Estate John Pratt, J. O. Gravel, manager, 388 St Paul
ESTATE JOS. BEAUDRY, hon. J. L. Beaudry, mayor, executor, 199 Commissioners
ESTATE JOS. LEVY, Jos. Levy, manager, 36 St Vincent
Estate late R. Campbell, R. Campbell Nelles, agent, 210 St James
ESTATE LATE WM. WORKMAN, 5 Merchants exchange, 11 St Sacrament
ESTATE LATE WM. WORKMAN AND A. M. DELISLE, 5 Merchants exchange, 11 St Sacrament
ESTATE MASSON, G. N. Moncel, manager, office 3 St James cor St Gabriel
Estate Noah Friedman, A. Goldstein and J. Hirsch, executors, 223 McGill
Estate O. Gadbois, D. Z. Bessette, administrator 17 Place d'Armes hill
Estate Redpath, T M. Taylor, Union buildings, 43 St François Xavier
ESTATE SIR WILLIAM E. LOGAN, LL.D., F.R S., G.R. Grant, administrator, 7 St James
Esty Mrs. Ada, wid John, 150 Drolet
Ethier Alfred, tailor, 306 Wolfe
Ethier Benjamin, sailor, 136 Basin
Ethier Césaire, laborer, r 325 Montcalm
Ethier Charles, carter, 242 German
Ethier Clovis, laborer, 259 Iberville
Ethier Damase, laborer, 57 Panet
Ethier Emery, joiner, 19 St Alphonse
Ethier Ernest, wood corder, 47 Montcalm
Ethier Etienne, 261 Maisonneuve
Ethier Ferdinand, tailor, 260 St Constant
Ethier Hormisdas, shoemaker, 350 Beaudry
Ethier Israël, laborer, 37 St André
Ethier J. Bte., laborer, 179 Centre
Ethier J. Bte., laborer, 229 Maisonneuve
Ethier J. Bte., laborer, 384 Maisonneuve
Ethier J. Bte., tobacconist, 176½ Centre
Ethier Joseph, butcher, 17 St Lawrence market h 320 Visitation
Ethier Joseph, cabinetmaker, 147 Costigan lane
Ethier Joseph, carter, 276 Mignonne
Ethier Joseph, carter, 10 Schoolhouse
Ethier Joseph, clerk, 68 Campeau
Ethier Joseph, milkman, 328 Plessis
Ethier Léandre J., B.C.L., assistant City attorney, City hall, 139 Notre Dame, bds at 19 German
Ethier Léon, painter, 60 Dufresne
Ethier Marc, M.D., B.C.L., of Ethier & Pelletier, 277 Dorchester
Ethier Michel, of Ethier & Pelletier, 277 Dorchester
Ethier Miss Marguerite, r 20 St Constant
Ethier Miss Marie L., seamstress, 284 Amherst
Ethier Mrs. E., wid J. B., dressmaker, 394 Mignonne
Ethier Mrs. Olivine, wid Augustin, 109 College
Ethier Narcisse, butcher, 139 St Joseph, h 2½ St David lane
Ethier Octave, laborer, 513 William
ETHIER & PELLETIER, advocates, 25 St Gabriel
Ethier Pierre, joiner, 271 Visitation
Ethier Pierre, laborer, r 42 Chaboillez

JOSEPH JAMES & CO., METAL ROOFERS, Latour St cor Busby Lane

P. FORREST, 300 ST PAUL ST. Agricultural Implements for Cultivating Beet Root Sugar

Ethier Salem, joiner, 226 Montcalm
Ethier Urgèle, clerk, bds at 5 St Claude
Ethier Zéphirin, grocer, 322 Montcalm
Ethier Zotique, nailmaker, r 178 Centre
Etienne Arthur O., foreman, 179 Laval av
Etienne Bruneau, leather cutter, 643 St Lawrence
Etienne Joseph, traveller, 462 St Dominique
Etienne Joseph, jun., shoemaker, 201 Laval av
Etienne Louis, carpenter, 108 Workman
ETNA FIRE INSURANCE CO., of Hartford, Conn., Wood & Evans, agents, 91 St François Xavier
EUARD & MACDONALD, stoves and hardware, 738 and 740 Craig cor Victoria sq
Euard Wm., of Euard & Macdonald, 52 Argyle av
EUROPEAN & AMERICAN INVESTMENT COMPANY, J. B. Rouillard, general manager, 222 Notre Dame
EUROPEAN EXPRESS (Canadian Express Co.), D. T. Irish, agent, 84 and 86 St François Xavier
Eustace John, laborer, 96 Queen
Eva William, groom, 264 Richmond
Evans Alfred, com traveller, 10 Mayor
EVANS BROTHERS, coal and wood merchants, 739 Craig, facing Victoria sq, woodyard cor Shannon and Ottawa, coal yard Canal Basin, Olier n McCord
Evans Charles, M.D., 32 Victoria
Evans Edwyn, general agent, 710 Sherbrooke
Evans Francis, laborer, 16 Busby
Evans Fred., cabinetmaker, 347 Panet
Evans Fred. W., of Wood & Evans, 41 Shuter, summer res Victoria av., Longueuil
Evans H. Sugden, of H. Sugden Evans & Co., 856 Dorchester
EVANS H. SUGDEN, & CO., wholesale druggists, 43 St Jean Baptiste
Evans Henry, 18 Stanley
Evans Henry, accountant Protestant Board of School commissioners, High school, cor Peel Burnside place and Metcalfe, h 95 St Hypolite
Evans Henry, clerk, 124 Nazareth
Evans Henry, shoemaker, 52 Beaudry
Evans James S., of J. S. Evans & Co., Rosepré, 1080 Dorchester
Evans Jas. S., & Co., wholesale clothiers, 15 St Henry
Evans John E., of Evans Bros., 862 Sherbrooke
Evans John J., of Evans & Son, summer residence Longueuil
Evans Miss Fanny, 710 Sherbrooke
Evans Mrs., wid William, 35 Shuter
Evans Mrs. A., wid S., 15 Windsor
Evans Mrs. L., wid Arthur, milliner, 456 St Lawrence
Evans Mrs. Rebecca, wid S., 56 City Councillors
Evans Mrs. Vic., 156 St Elizabeth
EVANS REV. LEWIS, M.A., honorary canon Christ Church cathedral, rector St Stephen's church, Rectory 32 Crescent
EVANS ROBERT, of Evans Bros., vice president Metropolitan Mutual Benefit Society, 1129 Dorchester
Evans S. R., hardware, 1454 St James
Evans S. W., Pleasant cottage, 38 Argyle av
EVANS SAMUEL R., hardware merchant, agent for the Nashua Lock Co. and Underhill Edge, Tool Co., Rubber Cushion Axle Co., Union Nut Co., D. F. Jones & Co., W. G. Matthew & Co.'s axles and springs, H. H. Warren, Wm. Jackson & Co., Slack, Sellars & Co., Geo. Gillies, and Gananoque Spring Mfg. Co., 512 and 514 St Paul, h 1454 St Catherine
Evans & Son, agents for Birmingham and Sheffield hardware manufacturers, 10 St Nicholas
Evans Thomas, bricklayer, 14 Forfar
Evans Thos., salesman 499 Seigneurs
EVANS THOMAS A., 102 St François Xavier, res at Longueuil
Evans Ulric, joiner, 209 Panet
Evans Walter N., cashier at Frothingham & Workman's, Milton place, 21 Milton
Evans William, blacksmith, 10 Favard

EVANS WILLIAM, seedsman to the Council of Agriculture for the Province of Quebec, Nos. 89, 91 and 93 McGill st corner 106 and 108 Foundling, and over St Ann's market, IMPORTER and GROWER of FIELD, GARDEN and FLOWER SEEDS, Nurseries and Seed Farm at Côte St Paul, near Montreal. FRUIT and ORNAMENTAL TREES, SHRUBS, ROSES, GREEN-HOUSE and BEDDING PLANTS, VEGETABLE PLANTS SMALL FRUITS, &c., &c., &c., h 1131 Dorchester

EVANS WILLIAM C., of Parker & Evans, 110 Stanley

EVÊCHÉ DE MONTRÉAL, Bishop's palace, Lagauchetière cor Cathedral

EVELEIGH J., & CO.,
Successors to E. Perry & Co.,
MANUFACTURERS OF
TRUNKS, VALISES, BAGS, &c.,
WHOLESALE AND RETAIL.
Oak-tanned solid Leather Trunks and English Portmanteaux constantly on hand.
N. B.—Prize medal awarded at Paris Exhibition, 1867, 371 Notre Dame, factory 10 De Bresoles and 9 Le Royer

Eveleigh Joseph, of J. Eveleigh & Co., 22 Fort
Everett Mrs. M., wid Thomas, 158 Wolfe
Everett Thomas, shoemaker, 344 Jacques Cartier
Evey Arthur, 274 Jacques Cartier
Ewan Alex., of Cantlie, Ewan & Co., 265 Drummond
Ewan James, of William Ewan & Son, 106 St Alexander
Ewan John, storeman, 198 Aqueduct
Ewan Thomas M., grocer, 75½ Hibernian road
EWAN WILLIAM, & SON, wholesale clothiers, 650 Craig

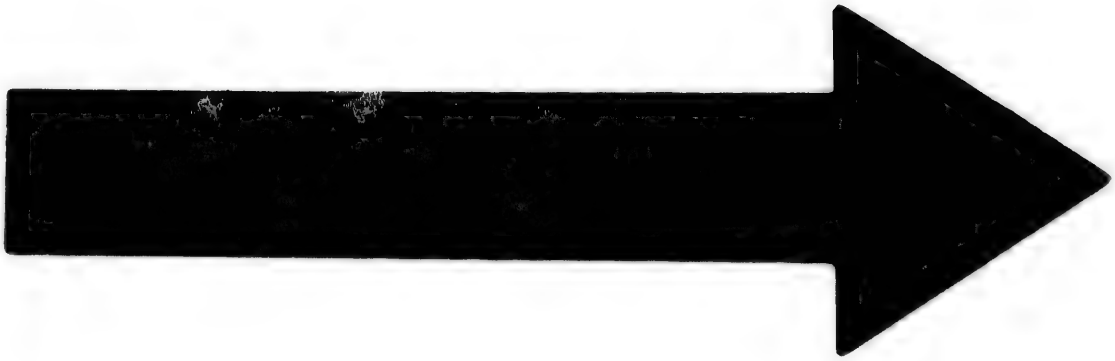

IMAGE EVALUATION
TEST TARGET (MT-3)

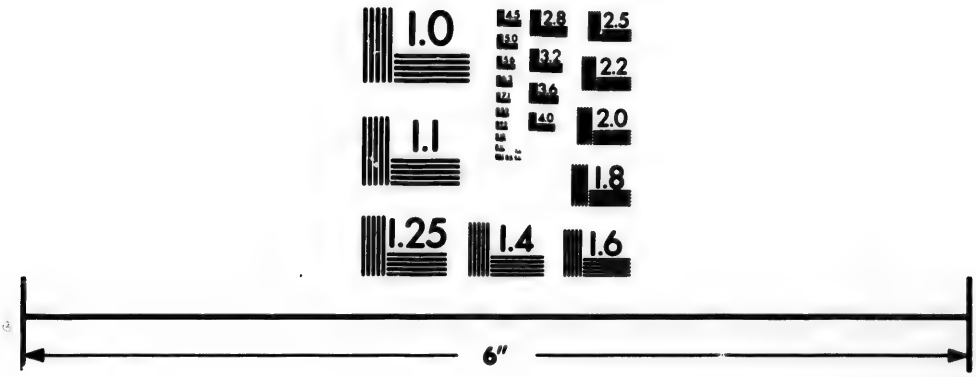

Photographic
Sciences
Corporation

23 WEST MAIN STREET
WEBSTER, N.Y. 14580
(716) 872-4503

THE SUN LIFE—A PROSPEROUS, LIBERAL CANADIAN COMPANY

Ewan Wm., of Wm. Ewan & Son, 6 Berthelet
Ewing Alexander M., clerk, 27 Shuter
Ewing Andrew S., of S. H. & A. S. Ewing, 22 McTavish
Ewing Archhibald, of Ewing Brothers, 226 St Denis

EWING BROTHERS,
SEED MERCHANTS AND FLORISTS; importers of Garden, Farm and Flower seeds; special quotations for Clover and Timothy; descriptive catalogues sent free, 142 and 144 McGill

Ewing James, brassfinisher, 14 Pea lane
Ewing Robert, packer, 10 Pea lane
Ewing Samuel H., of S. H. & A. S. Ewing, Seaforth, 100 Côte des Neiges road

EWING S. H. & A. S.,
MONTREAL COFFEE AND SPICE STEAM MILLS, 57 ST JAMES

Ewing Wm., blacksmith, 94 Delisle
Ewing William, jun., of Ewing Brothers, 668 Sherbrooke
EWING WILLIAM, sen., inspector North British and Mercantile Ins. Co., 72 St François Xavier, h 668 Sherbrooke
EXAMINING CUSTOMS WAREHOUSE, cor Common and McGill
EXCELSIOR GLASS CO. (LIMITED), W. & D. Yuile, proprietors, cor Mignonne and Parthenais, office and wareroom, 481 St Paul
EXCHANGE BANK OF CANADA, M. H. Gault, M.P., president; Thos. Craig, cashier, 342 Notre Dame cor St François Xavier
Exchange restaurant, Israël Goyette, proprietor, 97 St François Xavier
Excise Bonded Warehouse, 184 Colborne
EXCISE OFFICE OF INLAND REVENUE, R. Bellemare, district inspector; J. L. Vincent, collector, Custom House sq
EXPORT LUMBER CO., Limited, A. A. Buell, agent, 5 Place d'Armes
Externat et Ouvroir des Sœurs Marianites de St Croix, sister Marie St Théodore, superioress, 91 St Hubert
EYE DISPENSARY, L. A. E. Desjardins, M.D., and G. H. Desjardins, M.D., attending physicians; consultation, 2 p.m., every day;—entrance, north side door, 165 Bleury
EYER L. F., oil merchant, representing the Toronto Oil Co., 25 Sherbourne st, Toronto, and Montreal 12 Mount St Mary av. *See Adv opp*
Eylen William, clerk, bds at 33 Guilbault
EYMOND F., & CO., commission merchants and importers, 10 Western chambers, 22 St John
Eymond F., of F. Eymond & Co., 25 St Denis
Ezelletin Mrs. Louise, wid William, seamstress, r 212 Aqueduct
Fabien Jean, foreman, 346 William
FABRE & GRAVEL, French books, stationery and paper hangings, and agents for the sale of French patent medicines, 219 Notre Dame
FABRE GUSTAVE R., importer of hardware saddlery, carriage furniture, &c., 241 St Paul cor St Vincent, h 27 Berri
Fabre H., dealer in trunks, umbrellas, etc., 7 St Lawrence
Fabre Miss C., 84 Visitation
FABRE MONSEIGNEUR EDOUARD CHAS., R.C. Bishop of Montreal, Bishop's palace, Lagauchetière cor Cathedral
Fabre Mrs. Luce, wid Edouard R., 293 Lagauchetière
FABRIQUE OFFICE OF THE FRENCH CHURCH, A. Choquet, secretary, 42 St Sulpice
Facet Stanislas, joiner, 208 Montcalm
Fache Joseph, carpenter, 126 Maisonneuve
FAFARD CHS., M.D., 510 St Catherine
Fafard François, clerk, 128 Cadieux
Fafard Jules, clerk, 128 Cadieux
Fafard Louis, stevedore, 579 St Mary
Fafard Miss Alphonsine, dressmaker, 128 Cadieux
FAFARD NORBERT, jun., M.D., physician and surgeon, and professor of chemistry Laval university, 344 Amherst
Fafard P., blacksmith, 214 Barré lane
Fafard Télesphore, laborer, 21 King
Fafard Wilfred, laborer, 60 Dalhousie
Fagan Hugh, cooper, 86 Colborne
Fagan Patrick, carter, 96 Colborne
Fagan Peter, shoemaker, 242 Aqueduct
Fagan Peter, carter, 86 Colborne
Faguet M., blacksmith, 74 Vitré
FAHEY JAMES, hotel, 15 Gosford
FAHEY JOHN, manager of Dominion Detective Agency and Secret Service bureau, office 214 St James, h 106 German cor Dorchester
Fahey rev. Thomas, vicar St Ann's church, 32 Basin
Fahey Wm., notary, 81 St Lawrence
Faille Amable, clerk, 293 Jacques Cartier
Faille Chrysologue, joiner, 152 German
Faille Gédéon printer, 152 German
Faille Napoléon, printer, 152 German
Faille Octave, storeman, 251 Jacques Cartier
Fair John, jun., clerk, 40 St Famille

FAIR JOHN,
ACCOUNTANT, Commissioner for taking Affidavits to be used in the Province of Ontario, 115 St François Xavier, h 40 St Famille

Fairbairn John, broker, 9 Corn exchange, 39 St Sacrament, h 158 Drummond
FAIRBAIRN WILLIAM J., broker, 4 Corn exchange, 39 St Sacrament, h 80 Fort
FAIRBANKS & CO., manufacturers of Fairbanks' standard scales, Ora P. Patten, manager, office and warerooms 377 St Paul
FAIRBANKS RUFUS, broker, 5 St Sacrament, h 95 University
Fairie Mrs. Annie F., wid J., 10 University
Fairman D., mail clerk, 130 Durocher
Fairman F., of Cooper, Fairman & Co., 108 Mackay
Falardeau C. B., manager Canada Forwarding and Warehousing Co., 424 William

Brokenshire's Mineral Cement Roofing, Joseph James & Co., Latour cor Busby

PANY

nporter of hardware
ture, &c., 241 St Paul
rri
s, umbrellas, etc., 7

on
EDOUARD CHAS.,
Bishop's palace, La-
al
ouard R., 293 Lagau-

OF THE FRENCH
ecretary, 42 St Sulpice
3 Montcalm
26 Maisonneuve
St Catherine
Cadieux
dieux
79 St Mary
dressmaker, 128 Ca-

M.D., physician and
of chemistry Laval

Barré lane
21 King
Dalhousie
olborne
Colborne
42 Aqueduct
lborne
Vitré
Gosford
Dominion Detective
ce bureau, office 214
cor Dorchester
St Ann's church,

Lawrence
acques Cartier
152 German
German
52 German
1 Jacques Cartier
t Famille

Commissioner for
be used in the Pro-
St François Xavier,

Corn exchange, 39
mmond
broker, 4 Corn ex-
h 80 Fort
ufacturers of Fair-
Ora P. Patten, man-
s 377 St Paul
er, 5 St Sacrament,

, 10 University
Durocher
airman & Co., 108

Canada Forwarding
William

our cor Busby

Now if you want for In-for-mation.

JUST READ THE FOLLOWING RE-COM-MEN-DA-TIONS.

Body.

It is a mistaken idea to conclude that a thick, sluggish Oil has the most lubricating body. Experience has taught that fine, close Oils of a smooth, slippery nature, are the most durable and best lubricants. These are *par excellence* the properties of Castorine.

Frictionless.

It will be easily discovered by rubbing a few drops of the CASTORINE between the fingers that there is less friction than with any other oil; a consequent saving of steam power is the natural result, besides overcoming the annoyance and loss of time from heated boxes.

Density.

By which is meant the superior adhesive quality of the oil globules, imparting great elasticity and durability of body to the Castorine Oils.

Freedom from Gum.

Journals, when oiled with Castorine, remain clean, smooth, and of a bright polished surface.

Not Affected by Heat.

The heat of summer or of an engine room has no effect on the Castorine Oils the body and adhesive properties remain the same in summer as in cold weather this being a quality possessed by no other Oil.

THE CASTORINE OIL

IS SUPERIOR TO NEATSFOOT OR OTHER OIL AS A LEATHER PRESERVA-TIVE, AND IS PERFECTLY FREE FROM ALL ACIDS.

KEPT BY ALL FIRST-CLASS DEALERS.

(OVER.)

BEWARE OF IMITATIONS,

NONE GENUINE UNLESS MARKED CASTORINE.

TORONTO OIL Co.,

Sole Manufacturers.

TRADE MARK REGISTERED.

TEES & CO., ALL FUNERAL REQUIREMENTS, 11 ST BONAVENTURE ST

Falardeau Charles, warehouseman, 380 St Dominique
Falardeau Elie, laborer, 11 Jacques Cartier
Falardeau François, shoemaker, 41 St Dominique
Falardeau François, wheelwright, bds at 37 Jacques Cartier
Falardeau Jean, baker, bds at 37 Jacques Cartier
Falardeau Mrs., laundress, 11½ St Emery
Falconer C. D., clerk, 70 St George
Falconer W., engineer G.T.R., 26 Congregation
Falconer Wm., bookkeeper, 110 Cadieux
Falding F. J., manufacturers' agent, 459 St Paul, bds at Metropolitan club, 37 Beaver Hall terrace
Faligan Jules, clerk, 21 St Emery
Falkner Hormisdas, barber, 115 Sanguinet
Fallon John, clerk Montreal Water works, 62 St Charles Borromée
Fallon Martin, 364 Lagauchetière
Falteau Octave, boilermaker, 206 St Charles Borromée
Fauder James, tinsmith, 20 Magdalen
Farey Mrs. Ann, wid Hugh, 92 Chenneville
Farijana col. F. C., St Lawrence hall, 139 St James
Farley Alfred, engineer, 473 Seigneurs
Farley Louis, clerk, 253 Amherst
Farley Phillip, pedlar, 96 Queen
Farmer Frank, laborer, r 93 St Patrick
Farmer Joseph, finisher, 47 St David lane
Farmer Michael, 141½ Ottawa
Farmer Mrs. Rose, wid Patrick, 150½ McCord
Farmer Patrick, carter, 131 Duke
Farmer Thomas, 113 McCord
Farnham John, laborer, 93 Parthenais
Faron Antoine, laborer, r 59 Champlain
Farquhar Mrs. Anna, wid Peter, 52 Latour
Farquharson —, tea broker, bds at 69 Upper St Urbain
Farquharson John, clerk, 25 St Margaret

FARQUHARSON WILLIAM, MERCHANT TAILOR. Military Uniforms a specialty, 135 St Peter, between St James and Craig, h Dolan av, Côte St Antoine

Farr Mrs. E., wid Henry, 90 St Elizabeth
Farr Mrs. Mary, wid James, 37 McCord
Farrell James, clerk, 140 Colborne
Farrell James, grocer, 54 Murray
Farrell James, travelling agent, 81 Dominion
Farrell John, carpenter, 95 Delisle
Farrell John, laborer, 17 Eleanor
Farrell John, shoemaker, 9 Basin
Farrell Moses, laborer, 81 Colborne
Farrell Mrs. Ann, wid John, 227 William
Farrell Mrs. Elizabeth, wid Wm., 65 Colborne
Farrell Mrs. Ellen, wid Martin, 330 German
Farrell Mrs. J., wid J., 31 Victoria
Farrell Mrs. Jane, wid Henry, 23 Devienne
Farrell Mrs. M., wid Jas., fruits, St Ann's market, h cor Smith and McCord
Farrell Mrs. Mary, wid Patrick, 17 Eleanor
Farrell Patrick, blacksmith, 28 Aylmer
FARRELL WILLIAM, wine and spirit merchant, 420 St Paul and 37 Capital, h 702 Lagauchetière
Farthing Jabez, boilermaker, 279 Seigneurs
Farthing Wm., laborer, 279 Seigneurs
FATT SAMUEL C., accountant, commissioner for taking affidavits for Ontario and Quebec, 112 St François Xavier, h 503 St Denis
Faucher A., carter, 320½ Amherst
Faucher Arthur, upholsterer, r 478½ St Bonaventure
Faucher Charles, fireman, r 22 St Constant
Faucher Emile, law student, bds at 11 German
FAUCHER & FILS, hardware, smiths' coal, carriage wood work and trimmings, 796 to 802 Craig
Faucher Miss Marie, seamstress, 182 Montcalm
Faucher Miss Marie, tailoress, 166 Lagauchetière
Faucher Mrs. M., 126½ St Elizabeth
Faucher O., blacksmith, r 544 St Dominique
Faucher Olivier, jun., of Faucher & Fils, 252 St Antoine
Faucher Olivier, sen., of Faucher & Fils, 798 Craig
Faucher Théophile, carter, 120 Craig
Faucher Urbain, carter, 77 Montcalm
Fauchille Charles, fancy goods, 800 and 802 St Catherine
Faulkner Francis, trader, 56½ Fullum
Faulkner Geo., customs clerk, 294 St Urbain
Faulkner Mrs. Suzanne, wid David, 44 Argyle av
Faulkner Napoleon, com traveller, 174 St George
Faure F., clerk, bds at 392 Lagauchetière
FAURE FERDINAND, notary, commissioner Superior court, house and land agent, postmaster and agent North British and Mercantile Fire and Life Insurance Co., and Imperial Fire Insurance Co., 1297 St Joseph, h St Ferdinand place, 1295 St Joseph, Town of St Henry
Faure François, trunkmaker, 608 St Mary

FAUSSE A., Veterinary Surgeon, 298 Craig, h 125 St André

Fauteux A., barber, 275 Amherst
Fauteux Adrien, clerk, 442 St Denis
Fauteux Arthur, bookkeeper, 393 Craig, h 60 Berri
Fauteux Arthur, clerk, 442 St Denis
Fauteux Bazile, trader, 677 Mignonne
Fauteux C. A. G., insurance agent, 203 Cadieux
Fauteux Edouard, of Edouard Fauteux & Co., 231 St Lawrence
FAUTEUX EDOUARD, & CO., fancy and staple dry goods and millinery, 231 St Lawrence
FAUTEUX GASPARD N., cashier Compagnie de Prêt et Crédit Foncier, 8 St Lambert, h 53 Dubord
Fauteux Gilbert, trader, 425 Montcalm
Fauteux Hercule, joiner, 124 Delisle
Fauteux Jacques Hector, clerk, 202 German
Fauteux Joseph, fruits, St Lawrence market, h 677 Mignonne
FAUTEUX LEANDRE, importer and dealer in coal of all kinds, wholesale and retail, coal yard 393 Craig cor Sanguinet, and cor Vitré and German, h 60 Berri. *See Adv p* 13
Fauteux Louis, hardware, oils, paints, &c., 418 Ontario, h 418½ Ontario

LE MONDE, Largest Circulation of any FRENCH PAPER—Guaranteed

J. R. MARTIN, STEAM LITHOGRAPHER, BOOK PLATES, &c., 16 ST BONAVENTURE ST, Vic Sq

Fauteux Mrs. H., wid L., 180 St Christophe
Fauteux P. A., advocate, 55 Dubord
Fauteux P. R., insurance agent, 442 St Denis
Fauteux Philip, tailor, bds at 44 St Dominique
Fauteux Pierre, customs officer, bds at 16 Cathcart
Fauteux Tancrède, clerk, 442 St Denis
Fauteux Théodore, clerk, 442 St Denis
Fauvel Félix, laborer, 77 Berri
Fauvel Mrs. Félix, vegetables, Bonsecours market, h Berri
Fauvette Théophile, laborer, r 175 Montcalm
Favreau A., clerk, 227 Plessis
Favreau Adolphe, clerk, 263 St André
Favreau Aimé, grocer, 506 St Mary, bds at 471 St Mary
Favreau Ant., laborer, r 406 Panet
Favreau Ant., laborer, 69 Wolfe
Favreau Antoine, 414 Champlain
Favreau Auguste, laborer, r 415 St Mary
Favreau Chs., carter, 21 St Martin
Favreau Edmond, laborer, 238 Champlain
Favreau Eusèbe, second-hand furniture dealer, 554 St Joseph
Favreau Félix, shoemaker, 212 Cadieux
Favreau Jean Baptiste, tailor, r 299 Montcalm
Favreau Louis, 87 Berri
Favreau Louis, fruit dealer, 10 Logan
Favreau Louis, joiner, bds at 391 Champlain
Favreau Louis, policeman, 78½ Panet
Favreau Maurice, laborer, r 415 St Mary
Favreau Mrs. Caroline, wid Auguste, r 415 St Mary
Favreau Napoléon, laborer G.T.R., 86 Workman
Favreau Pierre, laborer, 166 Centre
Favreau Toussaint, laborer, r 48 Grand Trunk
Favreau Xavier, carter, 58 Iberville
FEATHERSTON ARTHUR M., boots and shoes, 1 St Lawrence and 507 and 509 Craig, h 57 Cadieux
Featherstonhaugh C. E., bookkeeper, 15 Bayle
Fecteaux George, tanner, 126 Craig
Fee Wm. R., com., traveller, 40 Coursol
Feek Mrs. E., wid Arthur, 17 Gain
Feely C., bookkeeper engineer department Q. M. O. & O.R.R., 16 St James, h 14 Brunswick
Feeney Bernard, boilermaker, 34 Grand Trunk
Feeney James, trader, 161 St Martin
Feeney Mrs. E., 46 Alymer
Feeney Rodger, stonemason, 27½ St Elizabeth
Feeney Thos., laborer, 292 St Patrick
Félix Adolphe, machinist, 84 Inspector
Fell Geo., foreman G.T.R., 12 Condé
Fellows Medical Manufacturing Co., W. V. Lawrence, president; T. C. Stratton, secretary-treasurer, 89 Plymouth grove
Felt Lory, engine driver, 104 Bourgeois
Felton Edward, moulder, Monet lane
Felton Louis Etienne, cooper, 227 Aqueduct
Felton Michael, brassfinisher, 137½ St Christophe
Felton Michael, carpenter, 177 St Urbain
FEMALE HOME, Mrs. Thomas McWilliam, matron, 620 Seigneurs
FEMALE PRISON, 182 Fullum
Fenlon Eugène, veterinary surgeon, 125 Commissioners
Fennell John, cooper, 35 Dupré lane
Fennell Michael, engine driver, 112 Bourgeois
Fennell T., conductor Q. M. O., & O. R.R., 157 St Etienne
Fennell Thomas, plumber, bds at 91 Menai
Fenner John, laborer, 15 Balmoral
Fenoglio Alex., jun., artist, 346 Dorchester
Fenoglio Alex., sen., customs officer, 346 Dorchester
Fenwick Arnold G., of Fenwick & Sclater, 51 Victoria
Fenwick Chs. S., 1404 St Catherine
FENWICK GEORGE E., M.D., professor of Principles and Practice of Surgery, McGill university, 1404 Catherine
FENWICK I. DeH., hardware and metal broker, 7 Custom House sq., h 1404 St Catherine
Fenwick Jas., blacksmith G.T.R., 148 Magdalen
Fenwick rev. K. M., professor in the Congregational Theological College of B.N.A., 277 St Urbain
FENWICK & SCLATER, asbestos warehouse, mill and engineers' supplies, 229, 231 and 233 Commissioners
FENWICK W. I., stock broker, 3 Merchants exchange, 11 St Sacrament, h 1596 St Catherine
Ferguson D., clerk, Molsons bank, bds at 22 Cathcart
Ferguson David Hugh, of Pagels & Ferguson, 165 St Antoine
Ferguson Frank, telegraph operator, r 113 St Charles Borromée
Ferguson John, laborer, 104 Prince
Ferguson John, laborer, 33 Forfar
Ferguson Leslie, clerk, bds at 70 Victoria
Ferguson Moses, clerk, 242 St Constant
Ferguson Mrs. Eliza, wid Archibald, 77 Mansfield
Ferguson Mrs. Helen, wid James, 19 Hanover
Ferguson Mrs. M., wid Wm., 26 Dowd
Ferguson P. F., agent, 377½ St Mary
Ferguson Thomas, beerbottler, 162 St Elizabeth
Ferguson W. A., medical student, bds at 22 Cathcart
Ferguson Wm., watchman, 36 Hermine
Ferland Alexis, carpenter, 172 Montcalm
Ferland Alexis, miller, 302 Beaudry
Ferland Alfred, joiner, 26 Marie Joseph
FERLAND & CO., St J. Bte village
Ferland Louis, of Noël & Ferland, 241 Montcalm
Ferlong F., laborer, r 466 St Dominique
FERNEYHOUGH S. A., Montreal Stencil works, 164 McGill, h 56 St Hypolite
Fernie John, manufacturer, 47 Quesnel
Ferns James, telegraph operator, 43 St Elizabeth
FERNS JAMES H., plumber, gas and steam fitter, tinsmith, roofer, &c., 564 St Mary
Ferns John, wharfinger, office Harbor Commissioners' building, 27 Common, h 245 Dorchester
Ferns Peter, stevedore, 25 St André
Ferns Robert, laborer, 47 Papineau sq

Roofs Repaired. Moderate Charges. JOS. JAMES & CO., Latour cor Busby Lane

P. FORREST, 300 ST PAUL ST, SPECIAL MANURES FOR BEET ROOT SUGAR, Etc., Etc.

Feron Arthur, carpenter, 54 Bronsdon lane
FERON M., undertaker, office and res 80 St Antoine, store 67½ St Antoine
Ferré Pierre, laborer, r 136 Champlain
FERRERO EDWARD, chocolate, cocoa and chocolate cream manufacturer, 486 Craig, h 488 Craig
Ferrier Arthur Grant, bank teller, 18 McTavish
FERRIER HON. JAMES, M.L.C., senator and chairman G.T.R., 100 St Alexander
Ferrier James, jun., of W. M. Mooney & Co., 144 Metcalfe
Ferrier Louis Frank, bank clerk, 18 McTavish
Ferrier Mrs. L., wid George D., 18 McTavish
Ferté Louis, carter, 33 Latour
Fessenden Mrs. T., wid Thos., 348 Seigneurs
Fessenden William N., type maker, 118 Brittania
Fetherston J. W., jun., professor of music, 26 St Monique
Fetherston J. W., sen., bookkeeper, 26 St Monique
Fetherstonhaugh Mrs. S. F., wid G., 26 Mackay
FEUILLE D'ÉRABLE (LA), weekly, $2 in advance, L. D. Duvernay, proprietor, publisher and printer, 8 St Gabriel
FEUILLETON ILLUSTRÉ, weekly, annual subscription $1 in advance, Morneau & Co., proprietors, 212 Notre Dame
Fickus T. Wm., clerk, 158 Drolet
FIELD & CO., photographers, 33 Bleury
Field J. Hampden, of Field & Co., 518 Seigneurs
Field M. E., manufacturer, 195 Fortification lane, h 158 St George
Fife Hubert, 162½ Champlain
Figsby Francis, saddler, 51 St Bonaventure
Figsby Mrs. Mary, wid James, 51 St Bonaventure
Figsby Thomas, laborer, 58½ Chaboillez
Filzback Thomas, shoemaker, 233 Mignonne
Filder Richard, bookkeeper, 573 St Dominique
Filders George R., cutter, 18 St Margaret

FILE AND SPRING CO., Elliptic and Spiral Railway Springs, Carriage Springs, Hand-cut Files, Rasps, &c.; Re-cutting. Sole manufacturers for the Dominion of Spaulding's Concave Elliptic Springs; works, Côte St Paul office 198 St James

Filer Mrs. S. M., wid Saml., 16 St Hypolite
Filer R., foreman, 24 Coursol
Filgate Capt. Samuel, 2 Brunswick
Filiatrault Aldéric, constable, 98 Dorchester
Filiatrault Aristide, music printer, 468 St Denis
Filiatrault Casimir, laborer, 244 Champlain
FILIATRAULT CHARLES M., M.D., physician and surgeon, professor of medical jurisprudence at Laval University, attending Notre Dame Hospital, 120 St Denis
FILIATRAULT CYRIAC, fancy and staple dry goods, 285 St Lawrence, h 283 St Lawrence
Filiatrault Damase, blacksmith, 437 Amherst
Filiatrault Etienne, clerk Montreal jail, 169 Craig
Filiatrault Ferdinand, groceries, provisions, wines and liquors, 252½ St Lawrence, h 254 St Lawrence
Filiatrault Flavien, M.D., of Sicotte & Filiatrault, registrar for the counties of Hochelaga and Jacques Cartier, office 63 St Gabriel, res in St Rose
Filiatrault François, barber, 96 Jacques Cartier
Filiatrault Jos., carter, 340 Amherst
Filiatrault Jos., laborer, 120 Basin
Filiatrault Joseph, chief clerk of Eastern receiving house, P. O. department, 265 Plessis
Filiatrault Léon, mason, 180 Sanguinet
Filiatrault Maxime, weigher, 378 Montcalm
Filiatrault Mrs. Rose De Lima, wid P. Z., 90 Cathedral
Filiatrault Octave, 62 Beaudry
Filiatrault T., P. O. clerk, 268½ Lafontaine
FILIATREAULT A., & CIE., proprietors the Canard, 8 St Therèse
Filiatreault David, carriagemaker, 157 Jacques Cartier
Filiatreault David, of Filiatreault & Frère, 235 Dorchester
Filiatreault Joseph, of Filiatreault & Frère, 262 Amherst
Filiatreault & Frère, carriagemakers, 157 Jacques Cartier
Fillbien Jean, hats, caps and furs, 409 St Joseph, h 402 St Joseph
Filion Antoine, carter, G.T.R., 211 Aqueduct
Filion Alex., clerk, 317 Wolfe
Filion Charles, clerk, bds at 12 Sanguinet
Filion & Duclos, blacksmiths, 179 Murray
Filion Ferdinand, laborer, 216 Barré lane
Filion G. D. L., inspector, 13 Sanguinet
Filion Grégoire, founder, 252 Sanguinet
Filion Henry, P. O. clerk, 338 Lagauchetière
Filion Honoré, clerk, 338 Lagauchetière
Filion Jean Bte., shoemaker, 101 St Louis
Filion Jos., laborer, 21 Payette
Filion Médard, engineer, 197 Guy
Filion Moïse, carpenter, 11 Joachim lane
Filion Mrs., wid James, 226½ Maisonneuve
Filion Pierre, of Filion & Duclos, 13 St Félix
Filion Télesphore, barber, 79 Visitation
Fillanders John, laborer, r 66 Young
Filteau Henri, clerk M. W. W. superintendent's office, 145 St André
Finan James, tailor, 43 Hermine
Finch Phillip, bookkeeper, 27 Kent
Findlay Alexander, packer, 261 Aqueduct
Findlay J., inspector of public works, Roxburgh place, 49 Metcalfe
Findlay John, stove manufacturer, cor Albert and Vinet, Town of St Cunégonde, h 77 Coursol
Fineau Moïse, pilot, 184 Amherst
Finel Alexander, laborer, 412 Visitation
Finlay John, laborer, 85 Dalhousie
Finlay Robert, bookkeeper, 91 St Matthew
Finlay William G., engineer, 3 Robb terrace
Finlayson D. N., laborer, 280 Plessis
Finlayson Donald M., machinist, 6 Conway
Finlayson Duncan, laborer, r 42½ Aylmer
Finlayson John, laborer, 357 St Bonaventure
Finlayson John A., of T. Maxwell Bryson & Co., 10 Conway
Finlayson Norman, carpenter, 8 Conway

LE MONDE, One of the Most INFLUENTIAL CANADIAN DAILY PAPERS

THE SUN LIFE'S UNCONDITIONAL POLICIES ARE THE MOST LIBERAL KNOWN

Finley Mrs. C., wid Chas., laundress, 78 Colborne
Finley Samuel, of Gault Bros. & Co., res in Manchester, England
Finlon A. J., clerk store department G.T.R., 16 Brunswick
Finn Andrew, horseshoer, 59 St Maurice, h 144 Dalhousie
Finn Edward laborer, 391 St Mary
FINN JOHN A., chemist and druggist, 667 Craig, h 182½ St Elizabeth
Finn John, painter, 22 St Hypolite lane
Finn Mrs. Bridget, wid Daniel, 148 Wellington
Finn Pat., scale maker, 149 Wellington
Finn T. G., foreman, 142½ Dalhousie
Finn Thomas, brassfinisher, 261 St Bonaventure
Finn Thomas, painter, 538 St Bonaventure
Finn Timothy, trader, St Ann's market, res at Longueuil
Finn Wm., broommaker, 30 Chaboilles
Finnegan Chas., express driver, 134 Ottawa
Finnegan John, carter, 243 Ottawa
Finnegan Patrick, laborer, r 185 St Constant
Finnell Patrick, laborer, 42 Young
FINNIE JOHN T., M.D., L.R.C.S., physician and surgeon, 559 Dorchester
Finnigan F., patternmaker, 366 Richmond
Finnigan James, laborer, r 615 St Lawrence
Finzel A. C. F., general engraver, 60½ St James, h 100½ St Constant
Finzel A., upholsterer, 18 St Charles Borromée
Finzel Frederick, engraver, 100½ St Constant
Finzel Mrs. D., wid Christian, 100½ St Constant
Finzel Peter, upholsterer, 838 St Catherine
FIRE ALARM TELEGRAPH DEPARTMENT, F. H. Badger, superintendent, City hall, 139 Notre Dame
FIRE AND POLICE STATION, Z. Benoit, chief, 1179 St Joseph, Town of St Henry
FIRE DEPARTMENT, William Patton, chief engineer; Francis McCulloch and Jean Naud, sen., assistant chiefs, office City hall, 139 Notre Dame, entrance by Gosford
Fire Insurance exchange, 102 St François Xavier
FIREMEN'S BENEVOLENT ASSOCIATION ROOMS, Central Fire station, 607 Craig
FIREMEN'S HALL, John F. Nolan, guardian; 607 Craig
FIRE STATION No. 1, John F. Nolan, guardian; Alfred Holby, Wm. Maybury, Robert Johnston, Jos. Gilmour, W. G. Nicholson, W. Smith, M. Tierney, Patrick McKown and John Taylor, firemen; Alex. Ferguson, hose maker, 607, 609, 611 and 613 Craig
FIRE STATION No. 2, Israel Bishop, guardian; James Gilbert, Charles Faucher, James Conquest, Joseph Towers and Robert Smith, firemen; John Beckingham, captain salvage corps, 40 St Gabriel
FIRE STATION No. 3, Fred. Haines, guardian; T. Donohue, T. H. Hogan, Wm. J. Stewart and Geo. Clements, firemen, 154 and 156 Wellington
FIRE STATION No. 4, Joseph Beaulieu, guardian; Joseph Renaud, Cléophas Dubois and Charles Bourgeois, firemen, 15 Chaboilles sq
FIRE STATION No. 5, Wm. Mann, guardian John Gordon, asst. guardian; Wm. Sparling John Walker and Robert Mack, firemen, 120, St Catherine
FIRE STATION No. 6, Jos. Naud, guardian; Francis Laporte, Sévère Godin, Louis Lafranchise and Pierre Richard, firemen, cor Ontario and German
FIRE STATION No. 7, Ed. Jackson, guardian; Vincent King, Edward Brennan, James McHugh, firemen, 12 Dalhousie sq
FIRE STATION No. 8, Adolphe Godin, guardian; Moïse Aumond, A. Daunais, Joseph St Pierre and Joseph Chas. Giroux, firemen, 51 Craig
FIRE STATION No. 9, Thomas Mangan, guardian; Johnson McBride, Wm. Shaw and George Wood, firemen; Wm. Patton, engineer, 61 Centre
FIRE STATION No. 10, J. J. Cairns, guardian; Wm. McDonald, asst. guardian; Ed. Gauthier and Robert Rolston, firemen, 1649 St Catherine
FIRE STATION No. 11, Isaac Roch, guardian; Napoléon Pelletier, Alphonse Naud and Jean Naud, firemen, 402 Ontario
FIRE STATION No. 12, Johnson Mitchell, guardian; James Doolan, asst guardian; David Brown and Robert Cairns, firemen, 271 and 273 Seigneurs
FIRST BAPTIST CHURCH, rev. A. H. Munro, pastor, 1267 St Catherine cor City Councillors
FIRST FRENCH METHODIST CHURCH, rev. Louis N. Beaudry, pastor; rev. N. W. Deveneau, assistant; Joseph H. Nadeau, sexton, 431 Craig cor St Elizabeth
Fischel G., of G. Fischel & Co., 84 St Denis
Fischel Gustave, & Co., cigar manufacturers, 20 and 22 St Dizier
Fischel Sigmund, of G. Fischel & Co., 84 St Denis
Fischer Geo., of Geo. Fischer & Co., 314 Logan
Fischer Geo., & Co., pork packers, stall 20 St Ann's market
Fiset Auguste, blacksmith, 304 St Joseph
Fiset François Xavier, tailor, 36 St Louis
Fiset Lewis S., shoemaker, 47 St Bonaventure
Fiset Mrs., wid Gaspard, 177 Chatham
Fisette Jean, shoemaker, Vallée
Fisette Olivier, clerk, 15 Dumarais
FISH E. JOHN, with R. Heyneman, 2012 St Catherine, Côte St Antoine, P. O. Box 686
Fish George, bookkeeper, 120 St George
Fish Mrs. Ann, wid Ralph, 101 Mansfield
Fisher Alex., steamfitter, bds at 36 St Elizabeth
Fisher Arthur, M.D., 956 Sherbrooke
Fisher Arthur E., professor of music, organist St George's church, bds at 70 Victoria
Fisher Benjamin, clerk, 369 St Antoine
Fisher C. A. L., manufacturer, 30 Richmond sq
Fisher Edmund C., clerk, 184 Laval av
Fisher George, butcher, 314 Logan
Fisher John, laborer, 9 Campeau
Fisher John, of M. Fisher, Sons & Co., res at Longueuil
FISHER JOHN, & CO., postage stamp and newspaper depot, 125 St François Xavier

Gravel Roofing at Lowest Prices for First-class Work. JOSEPH JAMES & CO.

TEES & CO., SCHOOL DESKS, 11 ST BONAVENTURE ST

Fisher John, of John Fisher & Co., 315 St Urbain
Fisher John N., hotel, 31 St Maurice and 38 St Henry
FISHER M., SONS & CO., importers and woollen manufacturers, 184 McGill
Fisher Miss Sarah, dressmaker, 35 Hermine
Fisher Oswald, advocate, 956 Sherbrooke
Fisher Samuel, bookkeeper, 56 Anderson
Fisher Thomas, printer, 9 Molson terrace
FISK HENRY J., importer of leather and findings, 12 Lemoine, h 144 St Monique
Fisk H. J., of Fisk & Tigh, 144 St Monique
Fisk & Tigh, morocco dressers, 100 and 102 College, office 12 Lemoine

FITTS C., & CO.,
CRACKER, BISCUIT
and
BREAD BAKERS,
142 INSPECTOR

Fitzgerald Edward R., printer, 84 Craig
Fitzgerald Francis, blacksmith, r 97 Shannon
Fitzgerald Frank, express driver, r 588 Lagauchetière
Fitzgerald James, brassfinisher, 84 Seigneurs
Fitzgerald James, tailor, 91 Murray
Fitzgerald James, waiter, r 48 Jurors
Fitzgerald John, blacksmith, 18 St Augustin
Fitzgerald John, brassfinisher, 84 Seigneurs
Fitzgerald John, carter, 50 Jacques Cartier
Fitzgerald John, laborer, 89 Murray
Fitzgerald M. S., clerk freight agent's office G.T.R., Chaboillez sq, h 73 Turgeon, Town of St Henry
Fitzgerald Martin, brassfinisher, 299½ William
Fitzgerald Maurice, laborer, 154 Prince
Fitzgerald Michael, laborer, 107 Inspector
Fitzgerald Miss Annie, of Misses S. & A. Fitzgerald, 51 Beaver Hall terrace
Fitzgerald Miss Susan, of Misses S. & A. Fitzgerald, 51 Beaver Hall terrace
FITZGERALD MISSES S. & A., stationery, Berlin wool, toys, &c., 53 Beaver Hall terrace cor Dorchester
Fitzgerald Mrs., r 65 Young
Fitzgerald Mrs., wid John, 299½ William
Fitzgerald Mrs, wid R., 13 Dorchester
Fitzgerald Mrs E., wid John, 301 William
Fitzgerald Pat., bartender, 41 Jurors
Fitzgerald Pat., jail guard, 60 Craig
Fitzgerald Thos., insurance clerk, 20 Sanguinet
Fitzgibbon James, carter, 180 Canning
Fitzgibbon Maurice, laborer, 135 Chatham
Fitzgibbon Maurice, storeman, bds at 35½ St Lawrence
Fitzgibbon Michael, com traveller, 262 Bleury
Fitzgibbon Michael, custom house, 5 Jurors
Fitzmaurice Michael, painter, 21 Island
Fitzpatrick James, carpenter, 338 Logan
Fitzpatrick James, laborer, 144 Dorchester
Fitzpatrick John, poultry dealer, St Ann's market, h 126 St Maurice
Fitzpatrick Mat., lockmaster, 17 Basin
Fitzpatrick Miss Bridget, laundress, 33 Eleanor
Fitzpatrick Mrs. Helen, wid Maurice, laundress, r 212 Aqueduct
Fitzpatrick Mrs. Kate, wid John, 8 Clyde place, 674 Lagauchetière
Fitzpatrick Mrs. M. A., wid A., 184 Sanguinet
Fitzpatrick Pat., lock master, 43 St Patrick
Fitzpatrick Peter, watchman, 94 Montcalm
Fitzpatrick Wm., contractor, 129 St Maurice
Fitzsimmons Miss Mary, 14 Bronsdon lane
Fitzsimmons Mrs. Catherine, wid Bernard, grocery, 66 Young
Fitzsimmons William, carter, 138 Young
Flageol Ovide, shoemaker, r 313 Lafontaine
Flaherty John, bricklayer, 457 Dorchester
Flaherty Mrs M., wid Wm., 2 Chaussé
Flambart Albert, waiter, 101 St Louis
Flanagan Edward H., clerk, 37 Dowd
Flanagan J., grocer, 144 Ottawa, h 142 Ottawa
Flanagan James, carter, 679 St Joseph
Flanagan James, driver, 21 Chatham
Flanagan James, grocer, 103 Colborne
Flanagan John, boarding and livery stables, 27 Cotté, h 29 Cotté
Flanagan John, laborer, 23 Prince
Flanagan John, plumber, 59 Hermine
Flanagan M. M. J., bookkeeper, 155 St George
Flanagan Mrs., wid Michael, r 214 Ottawa
Flanagan Mrs. E., wid Thos., 172 Railway track
Flanagan Mrs. Julia, wid John, 125 Colborne
Flanagan Mrs. Mary, wid Murty, 54 Cadieux
Flanagan Mrs. N., wid John, 134 St George
Flanagan Patrick, saloon, 248 Seigneurs
Flanagan Patrick, 2 Payette
Flannery Michael, shoemaker, 139 Forfar
Flannery Patrick, shoemaker, 79 Colborne
Flawn George, butler, r 42½ Aylmer
Flawn Wm., driver, r 192 St Constant
Flawn Wm. H., printer, 290 St Dominique
Fleck rev. James, minister of Knox church, Canada Presbyterian, 872 Dorchester
Fleet Chas. J., of Robertson & Fleet, res at Côte St Antoine
Fleming Alex., laborer, r 21 Gain
Fleming David A., com traveller, 87 University
Fleming J. C., editor True Witness, 761 Craig
Fleming John, clerk, 79 German
Fleming Mrs. Bridget, wid John, 79 German
Fleming Mrs. E., wid Charles, 97½ Inspector
Fleming P. Bartholomew, hay dealer, 86 St Félix
Fleming William, carriagemaker, 283 Beaudry
Fleming Wm., Pullman car conductor, 46 St George
Fletcher Gilbert A., painter, 554 Lagauchetière
Fletcher Gordon, clerk, 389 St Lawrence
Fletcher John P., of the Carpet Beating Co., 258 St André
Fletcher Jos., brassfinisher, 116½ St George
FLETCHER LIEUT.-COL. JOHN, C.M.G., 389 St Lawrence
Fletcher Norman, clerk, 389 St Lawrence
Fleurant Miss Marguérite, tailoress, 234 St Charles Borromée
Fleury Adelard, clerk, 176 St Christophe
Fleury d'Eschambault Alexander, medical student, 26 Sanguinet
Fleury d'Eschambault Arthur, advocate, 97 St Louis, summer res, Terrebonne

LE MONDE, Largest Circulation of any FRENCH PAPER—Guaranteed

J. B. MARTIN, STEAM LITHOGRAPHER, VIEWS OF CITIES, &c., 16 ST BONAVENTURE ST

Fleury Miss Julia, laundress, 19 Jacques Cartier
Flint George H., journalist, 2 McGill College av
Flood James, policeman, 13 Montcalm
Flood Martin, moulder, 459 St Joseph
Flood Mrs. B., wid Thos., 163 Lagauchetière
Flood Mrs. M. A., grocery, 88 and 90 Bleury
Flood Patrick, farmer and gardener, 85 Berri
Flood Wm., gardener, 673 Dorchester
Florant A. F., jun., clerk, 358 Dorchester
Florant Alfred D., clerk, 358 Dorchester
Florant Mrs. A. D., millinery emporium, 358 Dorchester
Florence Charles, collector, 44 Mance
Florent Alfred, laborer, 677½ Mignonne
FLOUR INSPECTION OFFICE, L. A. Boyer, inspector, 88 Common
Flower John, stationer, 7 Montcalm
Fluet Elzéar, shoemaker, 68 Champ de Mars
Fluet Jos., shoemaker, 59 Campeau
Fluet Mrs. Mary A., wid Joseph, 68 Champ de Mars
Fluet Tel., shoemaker, 44 Jacques Cartier sq
Flynn Daniel, laborer, 142 St Charles Borromée
Flynn Dennis, laborer, 9 Little Dublin
Flynn John, laborer, 48 Farm
Flynn John, laborer, 347 St Bonaventure
Flynn John, laborer, 45 Murray
Flynn John B. I., saloon, 20 Chaboillez sq
Flynn John J., fruits and confectionery, 370 Craig and 62 and 64 Bonsecours
Flynn Joseph, head chainman Road dept., 39 Gain
Flynn Joseph J., secretary Health department, 59 Notre Dame
FLYNN LAWRENCE, Travellers' hotel, 31 and 33 Chaboillez sq
Flynn Michael, conductor G.T.R., 114 Congregation
Flynn Mrs. Cath., wid John, 22 Island
Fynn Mrs. J., wid E. J., 16 Gain
Flynn Mrs. Julia, wid James, 44½ Aylmer
Flynn Mrs. Mary, wid E., millinery and fancy goods, 61 Notre Dame, h 59 Notre Dame
Flynn Thomas, customs officer, 92 William
Flynn William, carpenter, 16 St Alexis
FOGARTY & BROTHER, boot and shoe manufacturers, wholesale department 239 St Lawrence, retail store 245 St Lawrence and 982, 984, 986, 988 and 990 St Catherine, offices, 978 St Catherine cor St Dominique. *See Adv on front edge*
Fogarty James, currier, 14 Bleury
Fogarty Jeremiah, of Fogarty & Bro., 165 Mance
Fogarty John, 149 St Urbain
Fogarty John, saloon, 220 St Bonaventure
Fogarty M., of Fogarty & Bro., 159 St Hubert
Fogarty Michael, laborer, 342 Papineau road
Fogarty Miss Mary, fruits, &c., 411 Craig
Fogarty Mrs. Anna, 20½ St Justin
Fogarty Mrs. Margaret, wid Jos., 109 St Urbain
Fogarty P. W., stationer, 257 St Urbain
Fogarty Pat., laborer, 34 Bronsdon lane
Fogarty Timothy Frs., of Fogarty & Bro, 82 St Denis
Fogarty Wm., laborer, 31 Papineau road
Foisy Aristide, printer, 338 St Joseph
Foisy Ferdinand, printer, 476 St Bonaventure
Foisy & Brousseau, traders, stand 4 and cellar 16 Bonsecours market
Foisy François, carpenter, 193 St Catherine
Foisy Hormisdas, printer, 465 St Joseph
Foisy Joseph, carter, 55 St Alphonse
Foisy Joseph, driver, 340 William
Foisy Jules, waiter, 160½ St Constant
Foisy L. C., com traveller, 596 St Mary
Foisy Léonide, of Foisy & Brousseau, 78 Panet
Foisy Louis, shoemaker, 59 St Christophe
Foisy Ludger, laborer, 365 Richmond
Foisy Mrs. J., wid Ferdinand, 619 St Lawrence
Foisy Mrs Marceline, wid Amable, 92 Beaudry
Foisy Nap., carpenter, 31 Jacques Cartier
Foisy Théophile, carter, 151 Barré
Foisy Théophile, wood corder, 49 Beaudry
FOISY THOMAS F. G., dealer and importer in all kinds of organs, pianos and sewing machines, agency of the Raymond sewing machine, 563 St Lawrence, h 464 St Dominique
Fokes James, shoemaker, 90 Workman
FOLEY JAMES, 6 Molsons Bank chambers, 117 St Peter, h 22 University
Foley James, carter, 44 Aylmer
Foley James, fancy dry goods and millinery, 221 and 223 St Joseph
Foley Jas., fireman, 106 Centre
Foley James, laborer, 158 Duke
Foley John, laborer, 92 Colborne
Foley John, laborer, 137 Ottawa
Foley John, printer, 4 Anderson
Foley Joseph, laborer, 464 St Constant
FOLEY M. S., & CO., publishers Journal of Commerce, 1 Exchange Bank building, 102 St François Xavier. *See Adv opp Journal of Commerce*
FOLEY M. S., of M. S. Foley & Co., managing editor and proprietor Montreal Journal of Commerce, 102 St François Xavier, h 144 Mansfield
Foley Martin, broommaker, 77½ Colborne
Foley Michael, moulder, 36 St Hypolite
Foley Michael, steamfitter, 175 McCord
Foley Michael, stevedore, 117 College
Foley Mrs. A., wid O., 114 St Martin
Foley Mrs. Ellen, wid Michael, grocery, 114 Bourgeois
Foley Patrick, laborer, 36 Amherst
Foley Patrick, watchman, 42½ Aylmer
Foley Pat. James, steamfitter, 91 Drolet
FOLEY THOMAS, importer of fruit, 137 McGill
Follenus John, 837 Ontario
Folton Peter, clerk, 2 Argyle av
Fontaine André, carter, 82 Maisonneuve
Fontaine André, clerk, 207 Panet
Fontaine François, carpenter, 57 Montcalm
Fontaine Frank, engineer, 99 Jacques Cartier
Fontaine Homer, tailor, 207 Panet
Fontaine Israël, laborer, 9 Jacques Cartier
Fontaine J. H., law student, bds at 34 St Dominique
Fontaine Jos., turner, 207½ St Dominique
Fontaine Joseph, painter, 70 St Urbain
Fontaine Magloire, 189 Amherst
Fontaine Marcel, collector, 357 Amherst
Fontaine Miss A., dressmaker, 82 Maisonneuve

Brokenshire's Cement Roofing Guaranteed for 10 years. JOSEPH JAMES & Co.

P. FORREST, 300 ST PAUL ST, STEAM COALS, IRON OF ALL KINDS, TIN PLATES, WIRE, Etc.

Fontaine Mrs. A., wid Hubert, fruits, 412 St Catherine
Fontaine Mrs. M., bdg hse, 189 Amherst
Fontaine Olivier, laborer, r 137 Panet
Fontaine Treffé, 150 Iberville
FOOD INSPECTION OFFICE, J. L. Vincent, R. Richard, J. N. Camyré, J. P. Beauchamp, E. Emilier, L. C. A. St Marie and L. Trudeau, inspectors, Custom House sq
Foote Joseph, collector and house agent, 855 St Joseph, P.O box 618, h 21½ St Alexander
Foote Mrs. Charlotte, wid Francis, 53 City Councillors
Foote S. B., editor and proprietor The Shareholder, 769 Craig, h 47 Metcalfe
Footner Mrs. M. A., wid Wm., of Mrs. M. A. Footner & Co., 358 Notre Dame
FOOTNER MRS. M. A., & CO., Berlin wool, fancy goods, &c., 358 Notre Dame
Foran John, shoemaker, 40 St Phillip
Forbes A. McKenzie, of Forbes & Mudge, 297 Peel
Forbes Alexander, sexton Crescent Street Presbyterian church, res in basement of church, cor Crescent and Dorchester
Forbes E., storeman, 148 St George
Forbes F. G., storeman, bds at 57 Champ de Mars
Forbes Geo., jun., bookkeeper, 1158 St Catherine
Forbes George, sen., of Forbes, Stevenson & Co., 1158 St Catherine
Forbes H. Edmund, notary, 158 German
Forbes John, clerk, 175½ St Urbain
Forbes Mrs. Fanny, wid Gordon, 57 Champ de Mars
FORBES & MUDGE, chief agents Queen Insurance Co., 191 and 193 St James
FORBES, STEVENSON & CO., boots and shoes, wholesale, 47 and 49 William
FORCE ANTHONY, warehouseman and coal merchant, 225 to 229 Wellington and 32, 34 and 36 Colborne, h 945 Dorchester
Ford Charles J., clerk G.T.R., 41 Jacques Cartier
Ford Daniel, contractor, 380 St Antoine
FORD EGERTON, stock and share broker, 61 St François Xavier.
FORD GEORGE W., secretary Life Association of Scotland, general agent Scottish Amicable Life Assurance society, and agent Scottish Provincial Assurance Co., 99 St James, h 94 St Famille
Ford J. J., of J. J. Ford & Co., 18 St Radegonde
Ford J. J., & Co., cigars and tobaccos, 1191 and 1193 St Catherine
FORD J. J., & CO., Yankee confectionery, pastry, &c., all kinds of choice candies made fresh every day, 1187 and 1189 St Catherine and 18 St Radegonde
Ford James, trader, 446 St Mary
Ford John, printer, 75 McCord
Ford John, tailor, 5 Campeau
Ford Lawrence, laborer, 63 St Alexander
Ford Michael, laborer, 41 Jacques Cartier
Ford Mrs. Agnes, wid Geo., r 24 St Sophie
Ford Patrick, clerk, 140 Nazareth
Ford Patrick, laborer, 41 Jacques Cartier
Ford Patrick, tinsmith, 155 Colborne
Ford S., builder, 270 Mountain, h 244 Mountain
Ford W. C., of J. J. Ford & Co., 1187 St Catherine
Ford William, clerk, 11 Montcalm
Ford William, laborer, r 38 Aylmer
Ford William H., draughtsman engineer's department G.T.R., 26 Fort
FORDE CHARLES, builder, 17 Hanover
Foreman Alex., storeman, 25 Shaw
FOREMAN'S OFFICE G.T.R., John Cleary, foreman, Chaboillez sq
Foreman James, carpenter, 40 Beaver Hall terrace
Foreman John, hardware agent, 1146 Dorchester
Forest Azarie, carpenter, 291 Lafontaine
Forest Azarie, laborer, 195 Champlain
Forest Cyrille, carter, 340 Champlain
Forest Hormisdas, clerk, bds at 407½ St Joseph
Forest J. E., tobacconist, 397½ Ontario
Forest J. Z., grocer, 236 Visitation, h 238¾ Visitation
Forest Joseph, laborer, 132 Beaudry
Forest Louis, cigarmaker, 473 St Mary
Forest Napoléon, butcher, stall 23 Bonsecours market, h 243 Panet
Forest Napoléon, butcher, 160 Lagauchetière, h 243 Panet
Forest Olivier, milkman, 329 Champlain
Forest Onésime, baker, 307 Wolfe
Forest Paul, agent, bds at Richelieu hotel, 45 St Vincent
Forest R., cabinetmaker, 302½ St Lawrence

FOREST S.,
CIGAR MANUFACTURER,
221 St Paul, h 345 Papineau road

Forest Simon, laborer, r 179 Champlain
Forest Vénérand, driver, 177 Champlain
Forest Z., tobacconist, 363½ Ontario
Forestal Mrs. Ann, wid Pat., 30 Eleanor
Forester Wm. Robert, bookkeeper, 57 Aylmer
Forget —, 86 Champlain
Forget Adolphe, storeman, r 88 Plessis
Forget Alfred, joiner, 26 St Pierre lane
Forget Auguste, guardian, 322 Jacques Cartier
Forget Calixte, laborer, 688 St Lawrence
Forget David, advocate, 192 Notre Dame, res at Terrebonne
Forget François, carter, 430 Jacques Cartier
Forget Frédéric, clerk, 50 Devienne
Forget George, laborer, 315½ St Constant
Forget Ignace, laborer, 688 St Lawrence
Forget Israël, grocer, 265 Jacques Cartier
Forget Israël, grocer, h 416 Mignonne
Forget Jos., barber, 461 Dorchester
Forget Jos., carter, 359 Panet
Forget Jos., hairdresser, Ottawa hotel, 246 St James, h McGill
Forget J. Bte., laborer, 390 Panet
Forget Joseph, laborer, r 212 Champlain
Forget Joseph H., com traveller, 251 Amherst
Forget L., secretary Montreal Bar, 64 St James
Forget L. J., of L. J. Forget & Co., 216 St Denis
Forget Louis, sen., carter, 530 Mignonne
Forget Napoléon, roofer, 513 Seigneurs

LE MONDE, ESTABLISHED in 1867. Double No., 8 pages, every Saturday

THE SUN LIFE, 164 ST JAMES ST, ISSUES UNCONDITIONAL POLICIES

FORGET L. J., & CO.,
STOCK BROKERS,
Members of the Montreal Stock Exchange,
325 NOTRE DAME

Forget Lucien, of Forget & Poirier, 250 St Hypolite
Forget Napoléon, shoemaker, 389 Jacques Cartier
Forget Ovide, cabinetmaker, 357 Panet
Forget Pierre, grocer, 357 Champlain
FORGET & POIRIER, advocates, 54 St James
Forget R., of L. J. Forget & Co., 256 St André
Forgette Louis, cabinetmaker, 39 Labelle
Forgrave John, engineer, 363 Richmond
Forgue Alphonse, laborer, r 83 Plessis
Forgue E., carter, 8 Logan
Forgue H. F., laborer, Joachim lane
Forgue Alphonse, laborer, 17 Widows lane
Forgue Laurent, laborer, 9 Logan
Forgue Nap., inspector C. P. R. Co.'s cars, 59 Suzanne
Forman Arch., conductor G.T.R., 45 Favard
FORMAN JOHN, hardware agent, 467 St Paul, h 1146 Dorchester
FORNERET MISSES, young ladies' academy, 150 Peel
Fornet Wm., cabinetmaker, 11 Centre
Forquet Dominique, cooper, 116 Barré

FORREST P.,
Commission. Consignation. Exportation. Special articles for Beet Sugar Factories, 300 St Paul, bds at Richelieu hotel, 45 St Vincent. *See Adv head lines of Alphabetical Directory*

FORREST, PATENAUDE & CO., agents Assurance Financière de Paris and commission merchants, 17 St James
Forrest Paul, of Forrest, Patenaude & Co., bds at Richelieu hotel, 45 St Vincent
FORSEY REV. G., Methodist, 260 St Charles Borromée
Forster Charles A., gilder, 189 St Hypolite
Forster rev. J. L., minister Calvary church, Congregational, 1247 Dorchester
Forsyth John, clerk, 292 St Charles Borromée

FORSYTH R.,
CANADA MARBLE AND INTERNATIONAL GRANITE WORKS, importer and manufacturer of marble and Scotch and Canadian granite. Office, 130 Bleury cor Dorchester st. Mills, 552 William st, St Gabriel locks, h 398 St Antoine

Forté André, brushmaker, r 651 St Lawrence
Forté André, laborer, r 98 Barré
Forté Chs., organ builder, Mount Royal Permanent Building society, 243 St Bonaventure
Forté Chas., jun., agent, 243½ St Bonaventure
Forté Charles Hormisdas, hardware, 310 St Mary
Forté Louis, shoemaker, 434 Jacques Cartier
Forth Mrs. Julia, wid Archibald, 155 Duke
Fortier Adélard, turner, 645 St Dominique
Fortier Aldéric, baker, 399 Montcalm
Fortier Charles, joiner, Albert av
Fortier Clovis, joiner, r 606 Mignonne
Fortier Damase, bailiff, 42 St James
Fortier Ed., com traveller, r 135 St George
Fortier F. X., C.P.R. conductor, 10 Vitré
Fortier F. X., laborer, 223 Wolfe
Fortier François Xavier, shoemaker, 6 Pea lane
Fortier Godfroi, saddler, 256 St Dominique
Fortier H., bailiff, 506 St Dominique
Fortier H. H., of H. H. Fortier & Co., 28½ St Elizabeth
FORTIER H. H., & CO., general commission merchants, 303 St Paul
Fortier Herménégilde, blacksmith, 85 Dufrense
Fortier Honoré, joiner, 552 St Dominique
Fortier J. Bte., laborer, 334 Wolfe
FORTIER J. M., cigar manufacturer, 333 St Paul and 2 Le Royer, h 201½ St Denis
Fortier Joseph, bookkeeper, 107 Amherst
Fortier Joseph, laborer, 148 St Elizabeth
Fortier Jos., of Akerman, Fortier & Co., 31 German
Fortier L., clerk, bds at 370 St Lawrence
Fortier Léandre, caretaker, 12 Place d'Armes
Fortier Louis, bailiff, 260½ Wolfe
Fortier Louis, laborer, 112 Montcalm
Fortier Luc, bdg hse, 66 St Paul
Fortier Médard, clerk, 334 Wolfe
Fortier Miss Julie, laundress, r 210 St Charles Borromée
Fortier Mrs. Angèle, wid Olivier, lamps and coal oil, 31½ Bonsecours
Fortier Mrs. Léocadie, wid L. T., 145 German
Fortier Mrs. M., wid Jos., 354 Amherst
Fortier Mrs. Sophie, wid Joseph, 10 Vitré
Fortier Mrs. O., wid Onésime, 40 St Martin
Fortier Nap., shoemaker, 34 Forgue av
Fortier Ozée, joiner, 467 Wolfe
Fortier Pierre, shoemaker, r 341 Amherst
Fortier Victor, 643 St Dominique
Fortier Urbain, shoemaker, 8 Cathedral
Fortin Edouard, carpenter, 103 Versailles
FORTIN EDOUARD, restaurant and billiard room, 216 Notre Dame and 46 St Gabriel, h 218 Notre Dame
Fortin Fred., joiner, 151 Wolfe
Fortin G. E., law student, 61 St Gabriel, bds at 78 St Denis
Fortin Gabriel, printer, 175 St Maurice
Fortin Henri, laborer, 185 Panet
Fortin hon. P., M.P., 197 St Hubert
Fortin J. Bte., printer, 175 St Maurice
Fortin Jos., agent, 1 St Edward
Fortin Jos., mason, 430 Beaudry
Fortin Jos., saloon, 476 St Catherine, h 474 St Catherine
Fortin Maxime, bricklayer, 218 Beaudry
Fortin Mrs. Eulalie, wid Odilon, 21 Campeau
Fortin Oscar, blacksmith, 21 Campeau
Fortin S., school teacher, 396 Lagauchetière
Fortin Thomas, law student, 31½ St Louis
Fortin Thos., shoemaker, 49 Lusignan
Fosbre James, clerk, 59 Chaboillez
Foss Louis, of Charles Morris & Co., 142 Mansfield

JOSEPH JAMES & CO., cor LATOUR ST and BUSBY LANE

TEES & CO., MANUFACTURERS OF FUNERAL FURNITURE, 11 ST BONAVENTURE ST

Fosbre William, laborer, 59 Chaboillez
Foster A. B., of Burland, Foster & Co., res at Cowansville
Foster Alex. M., of Foster, Baillie & Co., 281 University
FOSTER, BAILLIE & CO., importers and general manufacturers' agents, and agents for Canada Silk Company, 14 St Helen
Foster Benjamin, checker, 257 St Mary
Foster Chas. C., chief agent London Assurance Corporation, Fire and Life, 57 St François Xavier, h 3 Macgregor
Foster Daniel, machinist, 423 Plessis
Foster George, laborer, 153 Vitré
Foster Henry, laborer, 132 Richardson
Foster James, general agent, 34 Fort
Foster Jones, express driver, 30 St Alexander
Foster John, railroad contractor, 406 Sherbrooke
Foster Mrs. Alice, wid James, 372 Lagauchetière
Foster Mrs. Emily, wid Ed., 232 Aqueduct
Foster Mrs. Mary, fruit dealer, Bonsecours market
Foster Robert, merchant, 275 St Martin
Foster Stephen K., commercial traveller, 106 University
Foster T. W., carpenter, 370 Seigneurs
Foster Thomas, clerk, bds at 632 Lagauchetière
Foster Thomas, millwright, 175 Peel
Foster William, stableman, 12 St Bernard
Fostkinner Cléophas, carpenter, r 124 Basin
Foubert Adolphe, laborer, 296 Jacques Cartier
Foucault Antoine, laborer, 143 Dufresne
Foucault Cléophas, butcher, 384 Mignonne
Foucault Michel, laborer, r 98 Barré
Foucault Michel, laborer, 48 St Martin
Foucault Mrs. E., wid G., 118 Barré
Foucault Narcisse, laborer, 432 Jacques Cartier
Foucault Vital, carter, 350 Champlain
Foucault Zotique, laborer, r 220 Aqueduct
Foucher Alex., furrier, 300 German

FOUCHER Dr. A. A.,
PROFESSOR FACULTY OF MEDICINE LAVAL UNIVERSITY,
OCULIST AND AURIST.
Consultation from 9 to 11 a.m. and 2 to 4 p.m.
At Notre Dame Hospital from 12 to 2 p.m.
Office and Residence 82 St Denis

Foucher Frédéric, carpenter, 18 Marianna
Foulds John, 754 Sherbrooke
FOULDS JOHN, leather merchant and importer, Montreal Telegraph buildings, 10 St Sacrament, h 754 Sherbrooke
Fournel George, joiner, 576 Mignonne
Fournelle Treffié, shoemaker, 264 Maisonneuve
Foulis Wm., clerk G.T.R., 457 St Lawrence
Foulkes John, blacksmith, 160 Dalhousie
Fournier Alfred, joiner, 407 Visitation
Fournier Alphonse, tailor, 6 Laberge terrace
Fournier Boniface, laborer, 166 Murray
Fournier Christophe, clerk, 69 Water
Fournier Demetrius, joiner, 399 Maisonneuve
Fournier Ed., 48 St Constant
Fournier Edouard, shoemaker, 16 Rousseau
Fournier Eloi, laborer, 56 Logan
Fournier Eugène, clerk, bds at 6 St Charles Borromé
Fournier Frs., contractor, 475½ St Dominique
Fournier Geo., confectioner, 574 Mignonne
Fournier George, driver, 84 Amherst
Fournier Hilaire, laborer, 1 Louis Hypolite
Fournier Hubert, trader, 241 Lagauchetière
Fournier Hyacinthe, joiner, 391 Visitation
Fournier J. Bte., shoemaker, 457 Jacques Cartier
Fournier J. Bte., shoemaker, 638 Mignonne
Fournier Jean, tailor, 111 Notre Dame, h 111 Sanguinet
Fournier Jos., blacksmith, 58 Quesnel
Fournier Louis, clerk, 56 Craig
Fournier Mrs. Aurélie, wid Isidore, 24 Bruchesi
Fournier Mrs. J S., wid F. E., 12 Tupper
Fournier Narcisse, storeman, 35 Payette
Fournier Narcisse tobacconist, 290 Champlain
Fournier Nicolas, stonecutter, 134 St Hypolite
Fournier Onésime, roofer, 290 Wolfe
Fournier P., painter, 48 Little Manufacturers
Fournier Paul, contractor, 346 Richmond
Fournier Victor, carter, r 10 Schoolhouse
Fournier Wm., coachman, 31 Berri
Fournier Wm., engineer, 61 Delisle
Fournier Zéphirin, laborer, r 132 Champlain
Fowkes Chas., laborer, 48 Forfar
Fowler Alex. G., of Fowler & Bowe, 5 Molsons Bank chambers, 117 St Peter, h 110 Mackay

FOWLER & BOWE,
ARCHITECTS AND VALUERS,
Molsons Bank Chambers, 117 St Peter

Fowler James, engine driver G.T.R., 226 Magdalen
Fowler Joseph A., professor of music, 604 Dorchester
FOWLER ROBERT JOHN, professor of music, 4 Mount Royal terrace, 24 McGill College av
Fox—, ice driver, 11 Basin

FOX ALBERT,
manufacturer of Glue, Painters' Size, Neat's Foot, Oil and Tallow, 413 Beaudry

Fox Edmond, saddler, 377 Mountain
Fox James, laborer, 51 Cathedral
Fox John, laborer, 415 Aqueduct
Fox John, saloon, 21 Ottawa, h 126 Prince
Fox Michael, tailor, 72 Shannon
Fox Mrs. Liza, wid, 116 St Elizabeth
Fox Mrs. R., wid B., 252 William
Fox Patrick, laborer, 48 Colborne av
Fox Patrick, policeman, r 197 St Dominique
Fox S. A., hatter and furrier, 67 St Lawrence
Fox Thomas, Inland revenue, Custom House sq, h 18 Coursol
Fox Thomas M., glue, size and Neat's foot oil manufacturer, 370 Visitation
Fox Wm. H., laborer, 429 Beaudry
Foxley Thomas, chief freight clerk audit office G.T.R., 111 Union av
Foy Mrs. Mary, wid Thomas, 44 St David lane
Fradd Miss Annie, dressmaker, 101 St Antoine
Fradd William H., butcher, 101 St Antoine

LE MONDE, Largest Circulation of any FRENCH PAPER—Guaranteed

J. B. MARTIN, STEAM LITHOGRAPHER, 16 ST BONAVENTURE ST, Vic Sq

France Richard, laborer, 91 Amherst
Franchère Eugène, laborer, 31 College

FRANCHERE L. O.,
MERCHANT TAILOR,
226 Notre Dame, h do

Franchère Mrs. M., wid E., 30 Rousseau
Francis Benj., of W. & B. Francis, 88 University
Francis E., clerk general freight agent's office G.T.R., 405 Aqueduct
Francis George Grant, commission merchant, agent West Canada Mining Co., 309 Commissioners, h 66 McGill College av
Francis Mrs. Elizabeth, wid S., 190½ Nazareth
Francis T, clerk treasurer's office G.T.R., 120 St Etienne, h 50 Albert av
Francis W. & B., hardware, cutlery, &c., 490 St Paul
Francis Wm., of W. & B. Francis, 88 University
Francœur Antoine, shoemaker, 10 Contant
Francœur David C., trader, 34 St Constant
Francœur Ed., engineer G.T.R., 70 Seigneurs
Francœur François, carpenter, 8 Logan
Francœur Geo., mason, 267 Ontario
Francœur J. Bte., shoemaker, r 179 St Paul
Francœur Théodore, laborer, 159 College
Franey John, saloon, 347 Wellington
Franey Martin, carter, 28 St Etienne
Franey Martin, saloon, 196 St Patrick
Franklin Benjamin, bookkeeper, 949 St Catherine
Franklin Ed., 85 German
Franklin F. J., merchant tailor, 198 St Antoine, h 200 St Antoine
FRANKLIN FRANCIS, stock dept. Bank of Montreal, 1056 Dorchester
Franklin George, clerk, 13 St Geneviève
Franklin George, laborer, 50 Quesnel
Franklin house, Stanislas Leonard, proprietor, 31 Cathedral
Franklin J. J., inspector C.P.R., 34 Cotté
Franklin Wm. T., accountant, 441 St Dominique
Franks Wm., blacksmith, 17 Favard
Frappier Alexis, bookkeeper, 85 Vitré
Frappier Amb., stone mason, 116 Lagauchetière
Frappier Désiré, laborer, r 329 Montcalm
Frappier F. L., earthenware manufacturer, 500 Colborne av
Frappier J., shoemaker, r 162 Maisonneuve
Frappier Jos., clerk, 180 St George
Frappier Jos., laborer, 239 Beaudry

FRAPPIER ONESIME,
CONTRACTOR AND MASON,
Office and yard 119 St Famille, h 31 Guilbault

Frarat Agustave, artist, 29 St Hubert
Fraser A. A., bookkeeper, 107 Union av
Fraser A. B., crockery, coal oil, &c., 182 Bleury, h 139 St George
Fraser A. D. bookkeeper, 298 Guy
FRASER ADAM B., dealer in groceries, wines, liquors and provisions, 532 Dorchester, bds at 1183 St Catherine
Fraser Alex., 52 City Councillors
Fraser Alex., laborer, 355 Wellington
Fraser Charles T., produce merchant, 1201 Dorchester
FRASER D. H., tea merchant, 236 St Lawrence
FRASER D. TORRANCE, 86 Osborne
Fraser Daniel, 28 Mance
Fraser David, auctioneer, 236 St Lawrence
Fraser David, law student, 1460 St Catherine
Fraser Donald, clerk G.T.R., Maple av
FRASER DONALD, manufacturers' agent, agent for Dunbar, McMaster & Co.'s linen and shoe threads, and Acheson, Harden's linen cambric handkerchiefs, Dicksons, Ferguson & Co.'s linens, damasks, &c., 22 Victoria sq, h 70 University
Fraser Edmund, butcher, 523 Mignonne
Fraser G., & Co., grocers, 60 Cadieux cor Courville
Fraser G. Malcolm, assistant bookkeeper, 64 Drummond
Fraser George, clerk G.T.R., 215 Congregation
Fraser George, of Fraser & Co., 56 Cadieux
Fraser Geo. B., clerk, 358 St Antoine
Fraser H. R., conductor G.T.R, 26 Maple av
Fraser James, 82 St Dominique
Fraser James, storeman, 592 Lagauchetière
Fraser John, 64 Drummond
FRASER JOHN, agent Canada Cotton Co. of Cornwall, 230 St James, h 1132 Dorchester
Fraser John, laborer, r 32 Farm
Fraser John, importer of dry goods, wholesale, 21 DeBresoles cor St Sulpice, h 26 Victoria
Fraser Mrs. Dom., wid Guil., 545 Mignonne
Fraser Mrs. Donald, 94 St Hypolite
Fraser Mrs. E., wid Ths., 32 McGill College av
Fraser Mrs. Elizabeth, wid hon. John, 391 St Lawrence
Fraser Mrs. John, bdg hse, 250 Seigneurs
Fraser N. J., clerk freight accounts office G.T.R., Chaboillez sq, h 70 University
Fraser rev. Thomas, Presbyterian minister, 1712 St Catherine
Fraser Solomon, porter G.T.R., 3 Patricia terrace, 70 Lusignan
FRASER THOS., dealer in groceries, wines, and liquors, 1181 St Catherine, h 1183 St Catherine
Fraser William, blacksmith, 23 Centre
Fraser William, com. merchant, r 464 St Joseph
FRASER WILLIAM, groceries, wines, liquors and provisions, and Victoria Ice house, office 184½ Bleury, h 184 Bleury
Fraser Wm., seed merchant, 1131 Dorchester
Fraser de Berry Mrs. Elizabeth, wid Robert, 29 Dupré lane
Frawley Pat., shoemaker, 415 Wellington
Fréchette Adolphe, joiner, 433 Panet
Fréchette Arthur, clerk, 259 Jacques Cartier
Fréchette Charles, laborer, 41½ Dominion
Fréchette Charles, printer, 1138 St Catherine
Fréchette Clément, jun., leather cutter, 98 Maple
Fréchette Cyrille, carpenter, 23 St Hypolite lane
Fréchette Cyrille, machinist, 133 German
FRÉCHETTE E. P., notary, 44 St Vincent, h 28 St Denis, St J. Bte. village
Fréchette Joseph, laborer, r 26 Dufresne
Fréchette Louis Napoléon, drug clerk, 407½ St Joseph

The Cheapest and Best Roofing is BROKENSHIRE'S Cement. JOS. JAMES & CO.

P. FORREST, 300 ST PAUL ST, SHEET IRON Galvanized, Corrugated, for Roofing Bridges, Etc.

Fréchette L. H., advocate, 629 Ontario
Fréchette Séverin, cooper, 484 Wolfe
Fréchon Léon, of Sénécal, Fréchon & Cie., 25 St Louis
Frédéric Mrs., r 330 German
Freel Francis, foreman, 112 Dorchester
FREEMAN ALLAN, proprietor of Freeman's restaurant, 231 St James, h 1393 St Catherine
Freeman George, clerk, 1194 St Catherine
Freeman George, clerk G.T.R., 102 Mullins
Freeman Jonathan, milkman, 29 Richmond sq
Freeman Miss Lizzie, 56 Jurors
FREEMAN'S RESTAURANT, Allan Freeman, proprietor, 231 St James
Freeman Samuel, shoemaker, 269 St Christophe
Freeman T. B., fruits, 159 St Bonaventure
Fregeau Joseph, joiner, 32 St Félix
FREIGHT ACCOUNTS OFFICE G.T.R., G. S. Spence, accountant, and A. O. R. Huddell, cashier, Chaboillez sq
FREIGHT AGENT'S OFFICE G.T.R., Andrew Burns, freight agent, Chaboillez sq
FREIGHT CASHIER'S OFFICE G.T.R., A. O. R. Huddell, cashier, Chaboillez sq
Frémeau Jérémie P., watchmaker and jeweller, 232 St Lawrence, h 201 German
French Albert, clerk, 32 Robb terrace
French and English academy, Miss Philomène Vézina, 396 Mignonne, h 394 Mignonne
FRENCH & BOND, groceries, wines, liquors, fruits, &c., 46 Beaver Hall terrace and 650 Dorchester
French Chas., finisher, 91 Wellington
FRENCH CONSULATE, Charles Ovide Perrault, consul, 64 and 66 St James; Count Dessesmaisons, Quebec, consul general
French F. J., of French & Bond, 652 Dorchester
French Methodist Church (First), rev. Louis N. Beaudry, pastor; rev. N. U. Deveneau, assistant; Joseph H. Nadeau, sexton, 431 Craig cor St Elizabeth
French Miss P., dressmaker, 15 Richmond sq
French Mrs. Charles, millinery, 91 Wellington
FRENCH PARISH CHURCH OF NOTRE DAME, rev. F. L. Colin, superior; rev. V. Rousselot, curate, Notre Dame facing Place d'Armes
French Protestant church, in connection with the Church of Scotland, cor Dorchester and Bronsdon lane
French Protestant home, Mrs. Olliver, matron, 24 St Monique
FRENCH REV. ARTHUR, assistant curate Church of St John the Evangelist, Church of England, and head master of St John's school, 278 St Urbain
French Robert, laborer, 84 Murray
French Robert, of McIntyre, French & Co., 366 Mountain
French Wm., laborer, 138 German
Frenet William, 15 Richmond sq
Frénette Edmond, blacksmith, 399 Papineau road
Frénette Hilaire, carpenter, 114 Amherst
Frénette Honoré, finisher, 158 Amherst
Frénette Joseph, laborer, r 26 Dufresne
Frénette Louis, blacksmith, 620 St Joseph
Frénette Mrs. Louise, wid J. Bte., 218 Plessis
Frérault Jos., blacksmith, 107 St Félix
Freund Charles, cook, 519 Craig
Freund Emile, proprietor Alsace hotel, 508 Craig and 47 St Lambert hill
Freund François J., laborer, 416 Lagauchetière
Frew T. C., clerk general freight agent's office G.T.R., 26 Prince Arthur
Frey Philip Walter, r 174 William
Frick Louis, laborer, 4 Bishop's lane
Friedlander E., printer, 30 Hermine
Friedman David S., cutter, 965 St Catherine
Friedman Mrs. S., wid Noah, 965 St Catherine
Frien Neil, laborer, 300 William
Friend Alfred, carter, 270 Sanguinet
Friend Patrick, cutter, 29 St Hypolite lane

FRIGON & GLOBENSKY,
PUBLIC ACCOUNTANTS,
7 and 9 Place d'Armes hill

Frigon Henry, of Frigon, Son & Rouillard, 148 Drolet
Frigon J. A., baker, 498 St Dominique
Frigon Joseph, of Frigon & Globensky, 81 St Hubert
Frigon L., cabinetmaker, 580 St Dominique
Frigon Louis T., of Frigon, Sons & Rouilliard, 148 Drolet
Frigon P., grocer, 220 Cadieux, h 222 Cadieux
Frigon Pierre, of Frigon, Sons & Rouilliard, 150 Mount Royal av, St J. Bte village
FRIGON, SONS & ROUILLIARD, Terrebonne Stone quarry, 222 Notre Dame
Frigon Wm. H. P., of Frigon, Sons & Rouilliard, 148 Drolet
Friset Firmin, leather cutter, 293 Mignonne
Frith Fred., machinist, 52 Forfar
Frobe J. François, shoemaker, 162 Railway track
FROIDEVAUX FRANÇOIS F., blacksmith and iron worker, 264 St Lawrence, res at Sault au Recollet
Frost Alfred G., carpenter, r 505 St Dominique
Frost D. T., mail clerk, 92 Fortier
Frost E. A., druggist's clerk, 92 Fortier
Frost Israel, shoemaker, 507 St Dominique
Frost John, iron worker, 176 Manufacturers
Froste Miss M., 3 Durocher
Frothingham Miss Mary L., 20 Durocher
FROTHINGHAM & WORKMAN, importers, manufacturers and wholesale hardware merchants, 405 St Paul; warehouses and warerooms, 395 to 399 St Paul; proprietors St Paul's Hardware and Edge Tool works, Côte St Paul
Fruitier Louis, brushmaker, 345 Dorchester
FRYER C., & Son, fresco and scenic artists, r 1306 St Catherine. *See Adv p* 10
Fryer Christopher, of C. Fryer & Son, 61 St Dominique
Fudger James B., accountant Sun Mutual Life Insurance Co., 29 Coursol
FUEL AGENT'S OFFICE G.T.R., D. McTaggart, agent, 120 St Etienne, Point St Charles
Fugère Jos., shoemaker, 146 Centre
Fuhrer F. A., customs clerk, 650 Lagauchetière
FUHRER MRS. CHARLOTTE, private hospital for ladies, 650 Lagauchetière

LE MONDE, cor NOTRE DAME and ST GABRIEL STS

THE SUN LIFE POLICIES HAVE NO RESTRICTIONS AS TO RESIDENCE OR OCCUPATION

Fullard Jos., engine driver G.T.R., 36 Congregation
Fuller Fred., cooper, 43 Colborne
Fuller Isaac, cooper, bds at 39 Nazareth
Fuller Mrs. J., principal high school for ladies, 83 Congregation
FULLER O. L., directory publisher, 7 Drolet St J. Bte. village
FULLER & SHUFELT, produce and commission merchants, 333 Commissioners
Fuller Thos., of Thomas Fuller & Co., res in Belleville, Ont.
FULLER THOMAS, & CO., general agents, produce and commission merchants, Peter White, manager, 532 and 540 St Paul
Fuller Wm., marble polisher, 34 St Alexander
Fuller Wm. J., cooper, 9½ St Margaret
Fuller Wm. M., of Fuller & Shufelt, 90 Cathcart
Fullerton J. A., clerk, 60 Latour
Fullum Edward, painter, 139 Wolfe
Fullum Geo., butcher, stalls 22 and 24 Bonsecours market, h 106 Visitation
Fullum Napoleon, shoemaker, 329 Logan
Fullum William, 125 Dorchester
Fullum Wm., butcher, 74 Visitation
Fullum Xavier, currier, 201 Maisonneuve

FULTON J. H., M.D., C.M., D.M., Homœopathic Physician and Surgeon, 11 Victoria, Queen's Block, next Academy of Music

Fulton John A., clerk, 177 Cadieux
Fulton Mrs. C., wid Duncan, 14 Richmond
FULTON PETER, average adjuster, accountant and commissioner, 242 St James, h 53 Argyle av
Funston Charles, laborer, 21 Wolfe
Furan Michael, laborer, r 137 College
Furguson John, laborer, 33 Forfar
Furlong John, carter, 101 Conway
Furlong John, coachman, 17½ St Philip
Furlong Jos., cooper, 163½ Wellington
Furlong Mrs., fruit store, 165½ Wellington, h 163½ Wellington
Furlong Paul, laborer, 50 Young
Furlong Philip, carter, 137 Young
Furlong Thos., watchman, 31 Murray
Furlong Wm., carter, 23 Shannon
Furniss Mrs. B., wid, 401 St Denis
Furno Antonio, hams, bacon, &c., 523 Craig, h 2 St Charles Borromée
Furns Samuel Wm., plumber, 21 St George
Fury P., gardener, 368 Richmond
FUTVOYE LIEUT.-COL. GEORGE, Q.C., bds at 25 Notre Dame
Fyfe Charles, cabinetmaker, 26 St Lambert, h 91 German

FYFE JAMES, FIRST PRIZE MANUFACTURER OF RAILROAD DEPOT, HAY, COAL AND OTHER SCALES, 603 Craig, h Colborne av, above Sherbrooke. *See Adv lines outside front cover*

Fyfe Edward, jeweller, 60 Hermine
Fyfe James, 65 College
Fyfe James, shoemaker, 38½ Hermine
Fyfe John, stair builder, 191 German
Fyfe Jules, clerk, 71 Vitré
Fyfe Thomas, 24 Hermine
Fyfe Thomas, finisher, 1 Anderson
Fyon Louis, finisher, 17 Manufacturers
Gabler Theo., customs' appraiser, 31 Common, res at Lachine
Gaboriault Jean Ev., grain dealer, 194 Dorchester, h Côte St Paul
Gaboriault Odilon, jun., grain dealer, 194 Dorchester, h Côte St Paul
Gaboury Alph., of Gaboury & Cadieux, 137 Visitation
GABOURY & CADIEUX, contractors, joiners and painters, 137 and 139 Visitation
Gabriault Jean, of Meilleur & Co., res at Côte St Paul
Gabriaux Joseph, laborer, 453 Jacques Cartier
Gadbois A., M.D., druggist, 328½ Ontario, h 328½ Ontario
Gadbois Edouard, butcher, 79 Panet
Gadbois L. V., painter and decorator, 653 St Catherine, bds at Amherst
Gadbois Laurent, saddler, 178 Centre
Gadbois Mrs. Odile, wid J. Bte., 243 Sanguinet
Gadbois Romain, weigher Bonsecours market, h 225 Lagauchetière
Gadoua A., gilder, 293 Amherst
Gadoua Albert, of J. A. Gadoua & Frère, 529 St Catherine
Gadoua Athaïs, bds at 187 St Elizabeth
Gadoua & Courteau, pork butchers, stalls 63 and 65 Bonsecours market
Gadoua Ignace E., of Gadoua & Courteau, bds at 79 Panet
GADOUA J. A., & FRERE, wholesale and retail confectioners, 527 St Catherine. *See Adv p 16*
Gadoua Joseph, of J. A. Gadoua & Frère, 529 St Catherine
Gadoua Laurent, 397 Jacques Cartier
Gadoua Miss Théophanie, bds at 187 St Elizabeth
Gadoua Mrs. E., wid Onésime, 203 Amherst
Gadoua N., joiner, 237 Amherst
Gadoua Onésime, assistant clerk Bonsecours market, 136 St Paul, h 127 Amherst
Gadoua Siméon, shoemaker, 263 St Constant
Gadoury Octave, laborer, 310 Wolfe
Gadoury rev. A., vicar St Vincent de Paul church, 138 St Catherine
Gaffey Mrs. Bridget, wid Pat., 11 St Columban
Gaffney Bartholomew, moulder, 77 McCord
Gaffney Mrs. B., wid Frs., 160 Ottawa
Gaffney Simon, laborer, r 231 Ottawa
Gaffney Wm., blacksmith, 156 St Antoine, h 516 St Bonaventure

GAFF, FLEISCHMANN & CO., Original Manufacturers and Introducers into the Dominion of Canada of Compressed Yeast, H. Walker, agent, 70 St Antoine

Gage Joseph, painter, 12 Desrivières lane
Gagné Ernest, shoemaker, 183 Barré lane

JOSEPH JAMES & CO., GRAVEL ROOFERS, LATOUR ST cor BUSBY LANE

TEES & CO., SOLE MANUFACTURERS, METALLIC BURIAL CASES, 11 ST BONAVENTURE ST

Gagné Chéri, butcher, 567 St Mary, h 326 Ontario
Gagné Frs., bricklayer, 37½ St André
Gagné Frs., medical student, bds at 71 Vitré
Gagné Geo., laborer, 131 Dufresne
Gagné Joseph, laborer, r 33 Mountain
Gagné Jos, shoemaker, 202 Panet
Gagné Jos., shoemaker, 193 St Martin
Gagné Léon, hotelkeeper, 443 and 445 St Joseph, h 22 Versailles
Gagné Louis, tinsmith, 368 Maisonneuve
Gagné Miss Marguerite, seamstress, r 53 St Elizabeth
Gagné Mrs., wid, 15½ St Louis
Gagné Mrs. Emélie, wid Vital, 14 Louis Hypolite
Gagné Mrs. Eulodie, wid F., 17 St Louis
Gagné Mrs. Marceline, wid N., 11 St Felix
Gagné Mrs. P., wid Joseph, 59 St Constant
Gagné Mrs. Philomène, wid Siméon, bdg hse, 108 Centre
Gagné Perpetue, painter, 178 Centre
Gagné Pierre, laborer, 158 St Maurice
Gagné Stephen, grocer, 462 Wolfe
Gagné Vénance, baskets, Bonsecours market, h 54 Wolfe
Gagné Vénance, shoemaker, 54 Wolfe
Gagné William, carter G.T.R., 169 St Martin
Gagnier A. P., paper hanger, 193 St Elizabeth
Gagnier Achille, printer, 18 Hunter
Gagnier Alfred, leather cutter, bds at 77 St Dominique
GAGNIER CHARLES S., painting, graining, decorating and frescoing, 17 St Dominique
Gagnier Damase, shoemaker, 278 Maisonneuve
Gagnier David, plumber, 248½ Amherst
Gagnier Gilbert, shoemaker, 229 Sanguinet
Gagnier Joseph, carter, r 220 Aqueduct
Gagnier Joseph, painter, 223 St Constant
Gagnier Miss Adèle, trader, 61 St Paul
Gagnier Miss Délima, trader, 61 St Paul
Gagnier Mrs. A., wid David, 248½ Amherst
Gagnier Mrs. Hermine, wid Edouard, 189 Craig
Gagnier Pierre L., bailiff S. C. and grocer, 603 Mignonne
Gagnier Toussaint, laborer, 393 Plessis
Gagnier William, miller, 92 Albert
Gagnon A., clerk, bds at Richelieu hotel, 45 St Vincent
Gagnon Alp., carter, 240 Maisonneuve
Gagnon Alphonse, painter, 183 Beaudry
Gagnon Alphonse, plumber, 19 Grothé
Gagnon Alphonse E., of N. Rénaud & Co., 166 Sanguinet
Gagnon Ambroise, joiner, 323 Seigneurs
Gagnon Ant., joiner, 482 Ontario
Gagnon Arthur, clerk, bds at 160 Sanguinet
Gagnon Arthur, sec.-treasurer Royal Canadian Insurance Co., 130 St James, bds at 23 St Denis
Gagnon C. E., of Mathieu & Gagnon, 167 St Denis
Gagnon Charles, baker, 349 Jacques Cartier
Gagnon Charles, barber, 436 St Mary
Gagnon Charles, carter, r 346 Champlain
Gagnon Charles, carter, 99 Plessis
Gagnon Charles, clerk, 193 Amherst
Gagnon Chs., laborer, r 441 Panet
Gagnon Charles, plumber, 290½ German
Gagnon Charles, plumber, 234 Lafontaine
Gagnon Charles E., of Gagnon Frères, 70 St Famille
Gagnon Cyprien, second-hand clothing stor 31 Gosford, h 109 St Louis
Gagnon D. W., bookkeeper, 13 St Julie
Gagnon Damase, grocer, 254½ Montcalm
Gagnon David, nailmaker, 53 Lusignan
Gagnon David, storeman, 5 St Roch lane
Gagnon Elie, laborer, 12 Bruchesi
Gagnon Elie, shoemaker, 90 Maisonneuve
Gagnon Ernest, merchant, 167 St Denis
Gagnon Ernest, saddler, 492 St Mary
Gagnon Félix, joiner, 323 Seigneurs
Gagnon Frs. X., baker, 331 Mignonne, h r 331 Mignonne
Gagnon Frs. X., painter, 187 German
GAGNON FRERES, proprietors of the Credit Bureau, Jacques Cartier Bank building, 7 Place d'Armes
Gagnon Geo. A., of Gagnon Frères, 33 St Hubert
Gagnon George, machinist, 68 Lagauchetière
Gagnon Gilbert, clerk, 250 Mignonne
Gagnon Henri, laborer, 108 Dufresne
Gagnon Henri, shoemaker, 369 Visitation
Gagnon Hilaire, clerk, bds at 12 Sanguinet
Gagnon Hilaire, clerk, 273 St Charles Borromée
Gagnon Hilaire, laborer, r 178 Centre
Gagnon Honoré, cabinetmaker, 57 St Ignace
Gagnon Ignace, shoemaker, 193 St Dominique
Gagnon Isaac, driver, 55 Duke
Gagnon J., cabinetmaker, 224 Visitation
GAGNON J. B., groceries, wines and liquors, 791 Ontario
Gagnon J. Bte., caretaker, 71 Dubord
Gagnon J. Bte., shoemaker, 122 Maisonneuve
Gagnon J. Bte., shoemaker, 421 Panet
Gagnon J. C., advocate, 30 St Gabriel; h 170 Railway track.
Gagnon Jean M., laborer, 117 Workman
Gagnon Jos., blacksmith, r 356 Jacques Cartier
Gagnon Jos., carter, 372 Montcalm
Gagnon Joseph, laborer, r 50 Albert
Gagnon Jos., laborer, 136 Barré
Gagnon Jos., laborer, 27 Campeau
Gagnon Jos., machinist, 167 St Martin
GAGNON JOSEPH, M.D., physician and surgeon, office 286 Logan cor Maisonneuve, h 185 Maisonneuve
Gagnon Jos., safemaker, r 153½ German
Gagnon Joseph Xavier, second-hand store, 388 St Joseph
Gagnon L. J, joiner, 450 Seigneurs
Gagnon Léon, laborer, r 233 Maisonneuve
Gagnon Louis, baker, r 613 Albert
Gagnon Louis, saloon, 630 St Catherine, h 632 St Catherine
Gagnon Lucien, of Gagnon & Meunier, 129 St Lawrence
Gagnon M., shoemaker, 368½ Ontario
Gagnon Magloire, shoemaker, 331 Mignonne
Gagnon Marcel, sawfiler, 179 St Maurice
Gagnon Mathias, laborer, 7 St Elizabeth lane
GAGNON & MEUNIER, fancy and staple dry goods, 129 and 131 St Lawrence

LE MONDE, Largest Circulation of any FRENCH PAPER—Guaranteed

J. R. MARTIN, STEAM LITHOGRAPHER, LABELS OF ALL KINDS, &c, 10 ST BONAVENTURE ST

Gagnon Médéric, shoemaker, r 288 Champlain
Gagnon Miss Marie, crockery, Bonsecours market, h 8 St Christophe
Gagnon Miss V., dressmaker, 195 St Dominique
Gagnon Mrs., r 369 Mignonne
Gagnon Mrs. A., wid E., groceries, 253 Mignonne
Gagnon Mrs. C., dressmaker, 290½ German
Gagnon Mrs. Esther R., wid Joseph, r 45 Lusignan
Gagnon Mrs. H., wid Frs., r 430 Visitation
Gagnon Mrs. Hermine, wid François, charwoman, 67 Leroux
Gagnon Mrs. J., wid Hilaire, 58 Latour
Gagnon Mrs. Louise, wid Léandre, r 231 Maisonneuve
Gagnon Mrs. M., wid Léon, r 47 St Philip
Gagnon Mrs. M., wid O., 278 Maisonneuve
Gagnon Mrs. Marie, dressmaker, 492 St Mary
Gagnon Mrs. Marguerite, wid Joseph, 63 Jacques Cartier
Gagnon Mrs. Rachel, wid J. L., 83 Plessis
Gagnon Mrs. Sophronie, r 254 Montcalm
Gagnon Napoléon, shoemaker, 37 St Hypolite lane
Gagnon Narcisse, blacksmith, 386 Fullum
Gagnon Narcisse, laborer, 453 St Bonaventure
Gagnon Noël, laborer, 18 St Columban
Gagnon Noël, laborer, 18 St Philip
Gagnon Norbert, finisher, bds at 78 St Urbain
Gagnon O., blacksmith, 17 St Mary, h 15 St Mary
Gagnon Pascal, clerk, bds at 12 Sanguinet
Gagnon Pascal, storeman, 20 St Julie
Gagnon Pierre, carter, 40 Leroux
Gagnon Pierre, carter, 226 Panet
Gagnon Pierre, polisher, 466 Beaudry
Gagnon Pierre, pork butcher, stall 31 St Lawrence market, h 166 St Dominique
Gagnon Pierre, shoemaker, r 297 Montcalm
Gagnon Simon, shoemaker, 405 Jacques Cartier
Gagnon Stanislas, St Charles Borromée
Gagnon Thos, mason, 769 Ontario
Gagnon Thos., saloon, 462½, 464 and 466 Ontario
Gagnon Thos., tanner, 215 Champlain
Gagnon Ths., watchmaker, 293 Papineau road
Gagnon Trefflé, saloon, 162 Notre Dame
Gagnon Ulric, laborer, 182 St Charles Borromée
Gagnon Victor, joiner, 20 Pea lane
Gagnon Zéphir, mason, 465 Panet
Gagnon Zotique, laborer, 41 Leroux
Gagnon Zotique, machinist, 72 Plessis
Gahan Dennis, laborer, 21 Smith
Gahan John, coachman, r 257 St Urbain
Gahan Matthew, plumber and gasfitter, 61 Inspector, h 172 Canning
Gahan Maurice, laborer, 21 Smith
Gahan Miss Mary, bds at 746 Craig
Gahan Peter, moulder, 172 William
Gahan R. R., of Dick & Co., 1752 St Catherine
Gaherty D. D., M.D., 96 Grand Trunk
Gaherty John, printer, 52 Hermine
Gaignerie Simon, cooper, 27 Amherst
Gailey Arthur, inspector Society for the Prevention of Cruelty to Animals, 199 St James, h 187 Nazareth
Gaimme Jean, umbrella maker, 1005 and 1007 St Catherine
Gair Robert, clerk, 38 Mance
GAIRDNER R. H., commission merchant and broker, 28 St François Xavier, h 15 St Edward
Galair Cléophas, bookkeeper, 53 Visitation
Galaise Cléophas, butcher, stall 57 Bonsecours market, h 12 Beaudry
Galaise Mrs. Marie, wid Solomon, 283 St Hubert
Galarneau Auguste, of P. M. Galarneau & Co, 81 Union av
GALARNEAU & BARBEAU, dry goods and ready-made clothing, 75½ St Joseph
Galarneau Barthélémie, baker, 236 Beaudry
GALARNEAU E., dry goods and clothier, 67 St Joseph
Galarneau Damase, carter, 85 Plessis
Galarneau Dolphice, plasterer, r 328 Beaudry
Galarneau F. X., laborer, r 464½ St Joseph
Galarneau Frs., policeman, 15 Guy av
Galarneau F. X., shoemaker, Lusignan r Barré
Galarneau G., clerk, bds at 39 Lagauchetière
Galarneau H., of Galarneau & Barbeau, 75 St Joseph
Galarneau H. Auguste, of P. M. Galarneau & Co., 81 Union av
Galarneau Isidore, policeman, 121 St Rose
GALARNEAU J. H., merchant tailor, 123 Notre Dame, bds at 19 German
Galarneau Jos., laborer, 86 St Félix
Galarneau Léopold, of P. M. Galarneau & Co., 81 Union av

GALARNEAU M. C., Dealer in
LEATHER AND SHOE FINDINGS,
279 St Paul, h 277 St Paul

Galarneau Michel, stonecutter, 200 Montana
Galarneau Mrs. E., wid F. X., 111 St Dominique
Galarneau Mrs. K., wid J. Bte., r 346 Amherst
Galarneau Narcisse, mason, 268 Maisonneuve
GALARNEAU P. M., & CO., importers of dry goods, wholesale, 350 St Paul
Galarneau Paul M., of P. M. Galarneau & Co., 81 Union av

GALBRAITH & CO.,
MERCHANT TAILORS,
378 Notre Dame cor St John

Galbraith John, of Galbraith & Co., 47 Aylmer
Galbraith Robert S., house and sign painter, 1229 St Catherine, h 115 St Alexander
Galbraith Sam., clerk, 107 Duke
Galbraith Wm., com traveller, 142 Cadieux
Galbraith William, grocer, 135 Congregation
Galbraith William, storeman, 166 Colborne
GALE R. W., manager for the Dominion for the Equitable Life Assurance Society of the United States, and general commissioner and insurance agent, 223 St James, h 6 Phillips place
Galère Joseph, painter, 38 Richmond
Gales rev. Thos., secretary Dominion Alliance, 41 Quesnel
Galey Arthur, inspector, 149 Maple
GALIBERT CALIXTE, & SON, tanners and curriers, dealers in hides, skins and wool, 231 St Catherine

The Cheapest and Best Roofing is Brokenshire's Cement. JOS. JAMES & CO.

P. FORREST, 300 ST PAUL ST, Special articles for BEET SUGAR FACTORIES, BONES

Galibert Calixte, of Calixte Galibert & Son, 77 Parthenais
Galibert Emile, of Calixte Galibert & Son, 75 Parthenais
Galipeau Chs., shoemaker, 311 Logan
Galipeau Dolphis, joiner, r 213 St Constant
Galipeau J. Bte., contractor, 282 St Charles Borromée
Galipeau Joseph, blacksmith, 483 St Dominique
Galipeau Joseph, carter, 87 Maisonneuve
Galipeau Joseph, joiner, 166 Visitation
Galipeau Joseph, laborer, 159 Panet
Galipeau Joseph, laborer, 111 Plessis
Galipeau Louis, joiner, 109 Montcalm
Galipeau Ludger, tailor, 69 St Dominique
Galipeau Mrs. Louise, wid Alexandre, 12 Canning
Galipeau Mrs. M., wid Frédéric, 245 Iberville
Galipeau Mrs. S., wid B., 540 St Dominique
Galipeau Narcisse, bookkeeper, 163 Visitation
Galipeau Pierre, stonecutter, 216 Barré lane
Gall Andrew, grocer, 125 Congregation
Gall Charles, artist, 27 Guilbault
Gall George L. A., clerk, 30 St Mark
Gallagher Chas., laborer, 8 Hermine
Gallagher Francis, boot manufacturer, 21 and 23 St David lane
GALLAGHER & GAUTHIER, proprietors Beaconsfield vineyard, 101 St François Xavier
Gallagher Geo. T., of Gallagher & Gauthier, res at Pointe Claire
Gallagher H., real estate agent, 235½ St James, h 60 City Councillors
Gallagher Hugh, blacksmith, 171 St Etienne
Gallagher James, waiter, 47 St Alexander
Gallagher John, blacksmith, 171 St Etienne
Gallagher Michael, carpenter, r 61 Chaboillez
Gallagher Miss Mary, fruits, 65 Young
Gallagher Mrs., wid James, 9 Fullum
GALLAGHER MRS. E., wid Patrick, Arlington house, 776 and 778 Craig
Gallagher Mrs. J., Albany house, 319 Commissioners
Gallagher Mrs. Mary, wid Pat., 149 St Etienne
Gallagher Mrs. Mary, wid Wm., 50 Chaboillez
Gallagher Patrick, driver, 149 St Etienne
Gallagher Thomas, boilermaker, 171 St Etienne
Gallagher Thomas, laborer, r 89 St Patrick
Gallagher William, foreman, 159 Papineau road
Gallery Brothers, coopers, 239 Commissioners
Gallery John, baker, 162 Young
Gallery Michael, baker, 162 Young
Gallery Mrs. Mary, wid Thomas, 162 Young
Gallery Pat., baker, 162 Young
Gallet Alp., customs officer, 34 Cadieux
Galletly A., clerk mechanical accountant's office G.T.R., 15 Magdalen
Galletly J., clerk mechanical accountant's office G.T.R., 68 Magdalen
Galley André, boilermaker, 24 St Martin
Galley James, boilermaker, 118 St Martin
Galley W. J., laborer, 24 Payette
Galli John, fruit dealer, 335 St Mary
Galligan John, laborer, 214 Magdalen
Gallipoli Dominique, musician, 1025 St Catherine
Galliston Patrick, laborer, Leroux
Gallivan Florence, laborer, 68½ Young
Galloyly Miss Mardo, of Misses S. & A. Fitzgerald, 51 Beaver Hall terrace cor Dorchester
Galt Andrew, bookseller, 128 St Antoine
Galt Mrs. E., wid Wm., 112 St George
Galt Wm., foreman Star printing office, 88 Fortier
Galt William, lithographer and engraver, 341½ Notre Dame, h 206 St Urbain
Galvin James, saloon, 488 St Mary, h 30 Montcalm
Galvin Mrs. A., wid John, 44 Leroux
Galvin Patrick, moulder, 148 Murray
Gamache Antoine, laborer, 249 Champlain
Gamache Edouard, clerk, 10 St Dominique
Gamache Firmin, laborer, 17 Wolfe
Gamache Henri, baskets, &c., Bonsecours market, h 42 St Lawrence, Mile End
Gamache Octave, blacksmith, 121 Notre Dame
Gamble David, painter, 4 Workman
Gamble Ed., painter, 52 Canning
Gamble John, conductor G.T R., 248 Magdalen
Gamble Jos., machinist, 233 Richmond
Gamble Mrs. Sarah, wid James, 63 Nazareth
Gamble Parker, painter, 12 Jurors
Gamelin Mrs. J., wid G., vegetables, 17 St Lawrence market, h 196 St Urbain
Gan Dennis, laborer, 37 Young
Gance Alfred, broommaker, 13 St Felix
Gandolphe Gustave, cook, 99½ St Louis
Gannon Michael M., clerk, 164 St George
Gannon P. E., of P. E. Gannon & Co., bds at City hotel, 78 St Joseph
GANNON P. E., & CO., groceries and provisions, 83 St Joseph
Gannon Wm., shoemaker, 98 Chenneville
Gannon William, laborer, 81 Montmorenci
Gaouette Edmond, shoemaker, 266 Wolfe
Gaouette Louis, shoemaker, r 170 Montcalm
Gaouette Michel, grocer, 96 Delisle
Garand Ed., laborer, 82 Beaudry
Garand Elie, stonemason, r 177½ Maple
Garand Gonzague, clerk, 155 St Hubert
Garand R. J., painter, 100 Vitré, h 45 St Constant
GARAND MOISE, notary, 30 St Vincent, h 155 St Hubert
Garand Ubalde, accountant, commissioner for Quebec, 541 St Dominique
Garceau Sévère, accountant, 71 Inspector
Garceau Sévère, cooper, 184½ St Joseph, h 185 St Maurice
Gard John, hatter, bds at 74 St Lawrence
Garden Alfred G., clerk, 69 Victoria
Garden George, water police, bds at 20 Cotté
Gardner A. W., clerk, 69 Victoria
Gardner Charles, plasterer, 527 Seigneurs
Gardner David, 65½ St Antoine
Gardner George W., cashier for the Montreal News Company, 69 Victoria
Gardner James, of Hodgson, Sumner & Co. 250 St Antoine
Gardner James L., clerk, 69 Victoria
Gardner John, druggist, 69 Victoria
Gardner John, laborer, 16 St Sacrament
Gardner John, machinist, 189 Guy
GARDNER MRS. D., registry office for servants, 65½ St Antoine

THE SUN LIFE INSURES AGAINST ALL POSSIBLE KINDS OF ACCIDENTS

Gardner Jos., contractor, 8 Munro
Gardner R., jun., of R. Gardner & Son, 55 Argyle av
Gardner Robert, sen., of Robert Gardner & Son, 250 St Antoine

GARDNER ROBERT, & SON,
MANUFACTURERS OF
MACHINERY,
STEAM ENGINES, MILL WORK,
BAKERS' AND CONFECTIONERS'
MACHINERY, TURNING LATHES,
BOOKBINDERS' PRESSES,
LETTER PRESSES, &c.,
NOVELTY IRON WORKS,
40 to 54 NAZARETH, BRENNAN AND
DALHOUSIE STS.

Gardner Thomas A., builder, 255½ St Mary
GARDNER WILLIAM, M.D., physician and surgeon, professor of medical jurisprudence and hygiene, McGill university, 551 St Joseph
Gardner William J., bookkeeper, 189 Guy
Gardner William S., 44 Mackay
Gareau A., clerk, bds at 96 St Lawrence
Gareau Alphonse, clerk, 247 St Hubert
Gareau Chs., merchant, 200 Murray
Gareau David, joiner, 231 Chatham
Gareau Didace, 136 Champlain
Gareau dit St Onge Guillaume, confectioner, r 391 Panet
Gareau E., grocer, 164 Visitation
Gareau Edouard, Bull's Head hotel, 57 and 59 Centre, h 47 Montmorenci
Gareau Edouard, finisher, Leroux
Gareau F. X., grocer, 401½ Ontario, h 401 Ontario
Gareau Félix, butcher, 158 St Bonaventure
Gareau Félix, joiner, 47 Anderson
Gareau Frs. X., horse dealer, 130½ Barré
Gareau Joseph, grocer, 227 Plessis
Gareau Joseph, tailor, 103 Notre Dame, h 180 St Christophe
Gareau L. D., stores department G.T.R., 6 St Denis

GAREAU L. P. A.,
MERCHANT TAILOR AND CLOTHIER, 294 ST JOSEPH, h 294½ DO

Gareau Léon, public market, 582 St Joseph
Gareau Louis D., bookkeeper, 6 St Denis
Gareau Louis D., at prothonotary's office, 258 St Hubert
Gareau Maxime, trader, 13 Beaudry
Gareau Mrs. C., wid Jos., 144 Barré
Gareau Mrs. H., wid Stanislas, 154 St Elizabeth
Gareau Mrs. L., wid Paul, 339 Wolfe
Gareau Mrs. Mathilde, wid Oct., 6 Widows lane
Gareau & Parry, grocers, 252 Visitation.
Gareau Sévère, cooper, 184½ St Joseph
GAREAU STANISLAS, manufacturer and dealer in furniture, upholsterer, &c., 610 St Catherine, h 257 Montcalm. *See Adv p* 16
Gareau Wilbrod, butcher, 79 Delisle
Garello Louis, gardener, Côte des Neiges road
Garey Joseph, shoemaker, 27 Bishop lane
Garey William, laborer, 10 Manufacturers
Garie Jean Bte., laborer, r 15 Desalaberry
Gariépy Adol., shoemaker, 651 St Lawrence
Gariépy Alexis, joiner, 529 Mignonne
Gariépy Alfred, 153 St Hubert
Gariépy Alfred, tailor, 12 Anderson
Gariépy Amable, contractor, 241 Wolfe
Gariépy Arthur, clerk, 156 Montcalm
Gariépy Camille, clerk, 195 St André
Gariépy Chas., grocer, 122 Dufresne
Gariépy Damase, boots and shoes, 422½ Ontario, h 424 Ontario
Gariépy François, carpenter and caretaker, 223 McGill
Gariépy Frédéric, carter, 140 Lagauchetière
Gariépy Henri, dealer, 7 Hermine
Gariépy Hormisdas, of Villeneuve & Gariépy, 47 Notre Dame
Gariépy Isaïe, carter, 393 Panet
Gariépy Isaïe, laborer, 122 Panet
Gariépy J. B., clerk, 47 Notre Dame
Gariépy J. B. H., confectioner, 173 Amherst
Gariépy Joseph, carter, 8 Campeau
Gariépy Joseph, clerk, 47 Notre Dame
Gariépy Joseph, grocer, 230 Dorchester, h 111 Amherst
Gariépy Jos., joiner, 8 Grothé
Gariépy Joseph, joiner, r 188 St Constant
Gariépy Jos., laborer, 351 Maisonneuve
Gariépy J. S., laborer, 261 Champlain
GARIEPY J. T., carriage and sleigh maker, 493 Ontario, bet St André and Jacques Cartier, h 487 Ontario. *See Adv p.*
Gariépy Luc, carpenter, 295½ Plessis
Gariépy Ludger, clerk, bds at 140 Lagauchetière
Gariépy Médéric, butcher, stall 1 Bonsecours market, res at Longueuil
Gariépy Miss Emma, dressmaker, 186 Panet
Gariépy Mrs. Margaret, wid Olivier, 253 St Dominique
Gariépy Mrs. S., wid R., 187 St Denis
Gariépy Onésime, barber, 147 St Paul, h r 82 Campeau
Gariépy Onesime, joiner, r 213 Champlain
Gariépy Onésime, laborer, 82 Campeau
Gariépy Ovila, shoemaker, 47 St Rose
Gariépy Pierre, barber, 97 St Paul, h 393 Panet
Gariépy Pierre, beer driver, 318½ Ontario
Gariépy Urgèle, grocer, 381 Montcalm, h 385 Montcalm
Gariépy V., clerk mechanical accountant's office G.T.R., res at Longueuil
Gariépy William, contractor, 196 Champlain
Gariépy Zotique, stonecutter, r 336 Amherst
Garland John, moulder, 156 Ottawa
Garlick Henry Thos., bookkeeper, 132 Peel
Garneau Chas., saddler, 105 Cathedral
Garneau Joseph, cabinetmaker, 13 Fulford
Garny Cyrille, engineer, 120 Visitation
Garny Cyrille, laborer, 71 Leroux
Garon David, excise office, 145 St Elizabeth
Garon Miss Elmire, grocery, 560 St Mary
Garon Wm., shoemaker, 189 Sanguinet
Garond Nap., storeman, 85 St Christophe
Garrett Benj., laborer, 302 William

JOSEPH JAMES & CO., SLATE ROOFERS, LATOUR ST cor BUSBY LANE

ENTS

Bishop lane
anufacturers
Desalaberry
l St Lawrence
gnonne
t
derson
241 Wolfe
ontcalm
t André
ufresne
oes, 422½ Ontario,

nd caretaker, 223

Lagauchetière
ine
euve & Gariépy,

et
net
Dame
, 173 Amherst
npeau
re Dame
Dorchester, h 111

St Constant
onneuve
amplain
nd sleigh maker,
nd Jacques Car-
v p.
Plessis
at 140 Lagauche-

ll 1 Bonsecours

er, 186 Panet
Olivier, 253 St

t Denis
St Paul, h r 82

Champlain
ampeau
St Rose
aul, h 393 Panet
½ Ontario
Montcalm, h 385

al accountant's
uil
96 Champlain
r 336 Amherst
ttawa
per, 132 Peel
thedral
, 13 Fulford
sitation
ux
St Elizabeth
0 St Mary
nguinet
hristophe
iam

DOMINION METAL WORKS,

ESTABLISHED 1828.

CHARLES GARTH & CO.,

Hot Water and Steam Engineers, Iron and Brass Founders, Finishers, Machinists, Coppersmiths, Gasfitters, &c.,

MANUFACTURERS OF ALL KINDS OF

Brass and Cast Iron Fittings for Steam and Water.

Plumbers' Materials of all Descriptions.

Steam and Vacuum Gauges

MADE, REPAIRED AND ADJUSTED.

ALL KINDS OF

BRASS, COPPER AND IRON WORK

For Gas and Water Works, Sugar Refineries, Breweries, Distilleries, Cotton and other Mills, &c., &c.

PETROLEUM GAS WORKS

For Lighting Manufactories, Mills, Colleges and other Public Institutions.

All kinds of Steam Kettles and other Steam Cooking Apparatus.

Condensers and all kinds of Metal Work required for Steamships executed on the SHORTEST Notice.

Public and Private Buildings, Mills, Manufactories, Conservatories, &c, Warmed by Garth's Patent Hot WATER APPARATUS, or by Steam.

Iron, Brass and Copper Tubing for Gas, Steam or Water, Gasfittings, Engineers' Supplies, &c. kept always in stock.

OFFICE, SHOW ROOM AND MANUFACTORY:

Nos. 536 TO 542 CRAIG STREET.

IRON FOUNDRY and MACHINE SHOPS:

CORNER OF MAISONNEUVE & LAGAUCHETIERE STS.,

MONTREAL

BUY ONE OF TEES & CO.'S REVOLVING BOOK CASES, 11 ST BONAVENTURE ST

Garratt Alfred, carpenter G.T.R., 215 Grand Trunk
Garrett Mrs. Elizabeth, 165 St Etienne
Garrett Thos., paper maker, 104 Maple
Garrick Chas., carriagemaker, 584 St Catherine
Garrick David, bailiff, 89 St James, h 50½ Sanguinet
Garrick Mrs. Chs., hairworker, 584 St Catherine
Garrie Mrs. Marianne, wid Dominique, 81 Jacques Cartier
Garrigan John, plasterer, 186 Canning
GARTH CHARLES, 28 St Denis
GARTH CHAS., & CO., hot water and steam engineers, brass and iron founders, etc., Dominion Metal works, 536 to 542 Craig; foundry of Dominion Metal works, machine shops sawing and planing mills, J. Smith mechanical superintendent, cor of Lagauchetière and Maisonneuve. *See Adv opp*
Garth C., steamfitter, 11 Maisonneuve
Garth Henry W., of C. Garth & Co., 424 St Denis
Garth John H., of C. Garth & Co., 28 St Denis
Garven James, 269 Mountain
Garven John, contractor, 58 Dalhousie
Garvey A. A. E., night manager Dominion Telegraph Co., 15 Coursol
Garvey Henry, machinist, 39½ Island
Garvie John, laborer, r 43 Jurors
GAS INSPECTION OFFICE, N. Aubin, inspector, 404 St Paul
Gascoigne A. Ed., clerk, 78 St Dominique
Gascon Eucharistc, of J. A. Gascon & Co., 54 Maple st, St J. Bte., village
Gascon J. A., of J. A. Gascon & Co., 6 Wolfe
Gascon J. A., & Co., produce and provision merchants, 12 Foundling
Gascon Joeph, butcher, 272Ontario
Gascons Jules, mason, 2 Parker
Gascon Magloire, grocer, 477 Ontario, h 475 Ontario
Gascon Mrs. Elizabeth, wid Frs., 263 Champlain
Gascon Ovila, carter, 348 Champlain
Gascon Philéas, joiner, 385 Beaudry
Gascon Zotique, grocer, 286 Beaudry, h 288 Beaudry
Gaskell Joseph, clerk, 20 Richmond
Gatehouse Felix, gas and steam fitter, 28 St Elizabeth
Gates Hy., laborer, 193 Nazareth
Gates John, plumber, 122 St Antoine
Gatien Alex., conductor, 125 Centre
Gatien J. Bte., laborer G.T.R., Monet lane
Gatien Miss Cordelia, dressmaker, 599 St Dominique
Gatien Pierre, baggageman, r 22 St Francis
Gaucher Godfroi G., of Gaucher & Telmosse, 68 St Denis
GAUCHER & TELMOSSE, wholesale grocers, flour dealers, and wine and spirit merchants, 242 and 244 St Paul and 87, 89 and 91 Commissioners
Gauchetière Ludger, shoemaker, 355 Panet
Gaudaire Mrs. Hedwidge, wid Samuel, 411 Wellington
Gaudet Adélard, of Gaudet & Cie., 176 Dorchester
Gaudet Adélard, shoemaker, 87 Visitation
Gaudet Cléophas A., shoemaker, 12 Robin
Gaudet J s., jun., shoemaker, 110 Visitation
Gaudet Jos., laborer, r 277 Beaudry
Gaudet Jos., sen., laborer, 108 Visitation
Gaudet Mrs. L., wid J. Bte., confectionery, 107 Jacques Cartier
GAUDET NARCISSE, baker, 303 Jacques Cartier
GAUDET OSCAR, B C.L., advocate, 170½ Notre Dame, h 840 St Catherine, summer res St Thérèse
Gaudette Miss Modeste, seamstress, 301 Jacques Cartier
Gaudreau Alex., laborer, 408 Lagauchetière
Gaudreau Alexandre, storeman, 190 Montcalm
Gaudreau Benjamin, printer, 414½ Lagauchetière
Gaudreau Hilaire, medical student, 13 St Margaret
Gaudreau Joseph, laborer, 198 Montcalm
Gaudreau Justin, laborer, r 57 Plessis
Gaudreau Louis, barkeeper, 182 St Dominique
Gaudreau Miss M. Louise, French and English academy, 190 Montcalm
Gaudreau Olivier, shoemaker, 226 Maisonneuve
Gaudry A. E., & Co., bakers, 225 Maple
Gaudry Alph., shoemaker, 302 St Lawrence
Gaudry Charles, saddler, 12 Desalaberry
Gaudry Daniel, P. O. clerk, 490 St Denis
Gaudry Eusèbe, baker, 548 Mignonne
Gaudry J. Bte., 12½ St Denis
Gaudry J. Bte., joiner, 4 Evans
Gaudry Jos., stonecutter, 20 Boyer
Gaudry Jos., stonecutter, 226 Cadieux
Gaudry Olivier, cooper, 250½ Mignonne
Gaudry Silfrid, bank teller, 184 St Hypolite
Gaudry Thomas, policeman, 282 German
Gauld Mrs. E., wid Wm., 112 St George
Gaulet David, laborer, 97 Dufresne
Gaulin Ferd., trader, stand 8 Bonsecours market, bds at 81 St Paul
GAULT ANDREW F., of Gault Brothers & Co., 995 Sherbrooke
GAULT BROTHERS & CO., wholesale importers of fancy and staple dry goods, and manufacturers of Canadian woollens, 21 St Helen cor Recollet
GAULT M. H., M.P., of Gault & Tatley, chief agent Royal Insurance Co. of England, president Exchange Bank of Canada, resident manager British America Assurance Co. and director Sun Mutual Life Insurance Co. cor Place d'Armes and Notre Dame, h 148 McTavish
GAULT ROBERT L., of Gault Brothers & Co., 69 Osborne
GAULT & TATLEY, chief agents Royal Insurance Company of England (Fire and Life), and resident Managers for the Province of Quebec of the British America Assurance Co. (Fire and Marine), Royal Insurance building, cor Notre Dame and Place d'Armes
Gaunt R. L., 89 Mackay
Gauthier —, baker, bds at 4 St Elizabeth
Gauthier Albert, of Gauthier & Lanctot, 22 Berri

LE MONDE, largest circulation of any FRENCH PAPER—Guaranteed

J. R. MARTIN, STEAM LITHOGRAPHER, DEBENTURE BONDS, &c., 16 ST BONAVENTURE ST

Gauthier Albert, tinsmith, 415½ Lagauchetière
Gauthier Aldéric, clerk Q. M. O. & O. R.R., 255 Aqueduct
Gauthier Alexis, grocer, 575 St Lawrence, h 17 Charbonneau
Gauthier Alexis, ship carpenter, 48 St Charles Borromée
Gauthier Alfred, boxmaker, 122 Dorchester
Gauthier Alfred, carter, 88 Beaudry
Gauthier André, P. O clerk, 108 Fullum
Gauthier Antoine, 340 Jacques Cartier
Gauthier Antoine, grocer, 419 Ontario, h 417 Ontario
Gauthier Arthur, blacksmith, 206 Plessis
Gauthier Arthur, carriagemaker, 13 Nonancourt
Gauthier Arthur, clerk, 237 St Christophe
GAUTHIER ARTHUR O., groceries, wines and liquors, wholesale and retail, 94 and 96 St Lawrence, 54, 56 and 59 St Charles Borromée, bds at Richelieu hotel, 45 St Vincent, h 96 St Lawrence
Gauthier Augustin H., shoe store, 377 St Mary
Gauthier B, carter, Monet lane
Gauthier Bte, confectionery, 490 St Dominique
Gauthier Camille, 231 St Christophe
Gauthier Charles, 334 Montcalm
Gauthier Chs., grocer, 245 Lagauchetière
Gauthier Chas., shoemaker, 461 Amherst
Gauthier Cyrille, laborer, 16 Dufresne
Gauthier E., 379 Visitation
Gauthier Edgar, clerk, 119 Sanguinet
Gauthier Ed., blacksmith, 373 Visitation
Gauthier Edouard, caulker, r 42 Chaboillez
Gauthier Edouard, caulker, 201 College
Gauthier Ed., fireman station No 11, 201 College
Gauthier Edouard, representative of the Dominion Oil Cloth Co., 22 Berri
Gauthier Edouard, shoemaker, 228 Wolfe
GAUTHIER EDWARD, dealer in new and second-hand furniture, 527 Craig. *See Adv p 13*
GAUTHIER ELIE, groceries and provisions, 401 Montcalm, h 397 Montcalm
Gauthier Eloi, cabinetmaker, 49 Labelle
Gauthier Emmanuel, blacksmith, 141 and 143 Lagauchetière, h 112 Lagauchetière
Gauthier Ephrem, advocate, 71 Vitré
Gauthier Frères, painters, 256 Amherst
Gauthier France, ins. clerk, 91 St Christophe
Gauthier François, carter, 503 William
Gauthier François, laborer, 168 Plessis
Gauthier François, laborer, 51 Suzanne
Gauthier Frs., leather currier, 84 Maple
Gauthier Frs. X., carpenter, 461 Beaudry
Gauthier Frs. X., telegraph operator, 119 Sanguinet
Gauthier Geo., cigar maker, 234 Plessis
Gauthier Geo., laborer, 288 Visitation
Gauthier George, nailer, 73 Fulford
GAUTHIER GILBERT, fancy and staple dry goods, 161 St Joseph, h 163 St Joseph
GAUTHIER HENRI, limeburner, 86 and 88 Fullum, h 104 Fullum
Gauthier Hilarion, blacksmith, 110 Barré
Gauthier Honoré, of Gauthier & Frère, 256 Amherst
Gauthier Honoré, shoemaker, 322 and 326 Logan
Gauthier Hormisdas, carpenter, 428 Ontario
Gauthier Hormisdas, laborer, 328 Champlain
Gauthier Hormisdas, of Gauthier Frères, bds at 256 Amherst
Gauthier Isaïe, sergeant, Police station No. 4, 705 Ontario, h 231 St Christophe
Gauthier Israël, butcher, 35 St Antoine market, h 255 Aqueduct
Gauthier Israël, carter, 233 Dorchester
Gauthier Is., joiner and carpenter, 461 Wolfe
Gauthier J., carpenter, 31 Logan
Gauthier Jacques, laborer, 281 Logan
Gauthier J. Bte., joiner, 362 Plessis
Gauthier J. Bte, laborer, 24 Marianna
Gauthier J. Bte., leather cutter, 179 St André
Gauthier J. Bte., shoemaker, 111 St Dominique
Gauthier Jérôme, medical student, bds at 96 St Lawrence
Gauthier John, clerk, 308 St Constant
Gauthier Joseph, agent, 103 Champ de Mars
Gauthier Joseph, bookkeeper, bds at 96 St Lawrence
Gauthier Jos., carter, 133 Maisonneuve
Gauthier Jos., carter, 39 Mountain
Gauthier Joseph, grocer, 355 Dorchester, h 353 Dorchester
Gauthier Jos, laborer, 143 Aqueduct
Gauthier Jos., laborer, 212 Champlain
Gauthier Joseph, laborer, 377 Champlain
Gauthier Joseph, laborer, 31 Logan
Gauthier Joseph, laborer, 259 Maisonneuve
Gauthier Jos., laborer, 241 Parthenais
Gauthier Jos., laborer, Sherbrooke east
Gauthier Joseph, laborer, r 8 St Justin
Gauthier Jos., laborer, 35 St Rose
Gauthier Jos., sen., carter, r 116 Panet
Gauthier Jos., shoemaker, 277 Logan
Gauthier Jos., stonecutter, 481 St Catherine
Gauthier Joseph, tinsmith, 84 Campeau
Gauthier Joseph M., moulder, 37 Lusignan
Gauthier Laurent, trader, 464 St Lawrence
GAUTHIER LÉANDRE, boots and shoes, 394 St Mary, h 398 St Mary
Gauthier Léon, mason, 332 St Dominique
Gauthier Louis, blacksmith, r 515 Ontario
Gauthier Louis, cigarmaker, 100 Wolfe
Gauthier Louis, laborer, r 29 Jacques Cartier
Gauthier Louis, laborer, 297 Plessis
Gauthier Louis, laborer, 139 Railway track
Gauthier Louis, of Gallagher & Gauthier, res at Pointe Claire
Gauthier Louis Joseph, clerk, 186 Sanguinet
Gauthier M., glazier, 65 Dorchester
Gauthier Marcel, blacksmith, 62 Dominion
Gauthier Marcel, laborer, 112 St Hubert
Gauthier Michel, carter, 100 Albert
Gauthier Miss A., dressmaker, 371 St Lawrence, bds at 71 Vitré
Gauthier Miss Emélie, dressmaker, 11 Logan
Gauthier Miss Josephine, seamstress, 332 Amherst
Gauthier Miss Scholastique, milliner, 97½ St Lawrence
Gauthier Moïse, tailor, 235 Craig
Gauthier Moise, tailor, 10 St Christophe
Gauthier Mrs., wid Louis Jos., 22 Berri
Gauthier Mrs. A., wid Ed., 47 McGill

Brokenshire's Cement Roofing Guaranteed for 10 years. {Joseph James & Co.

P. FORREST, 300 ST PAUL ST, Machinery Oils, Rubber, Asbestos, Ropes of all kinds, etc.

Gauthier Mrs. Angèle, wid Ludger, 156 St Maurice
Gauthier Mrs. Aurélie, wid Ulric, 115 St Rose
Gauthier Mrs. C., wid H., 597½ St Lawrence
Gauthier Mrs. J., wid A., bdg hse, 71 Vitré
Gauthier Mrs. Cécile, wid Jos., 187 St Constant
Gauthier Mrs. L., wid J. Bte., r 675½ Mignonne
Gauthier Mrs. Marie, wid Théophile, 42 Fulford
Gauthier Mrs. P., wid Frs., 377 Visitation
Gauthier Mrs. Tharsile, wid Frs., 484 Wolfe
Gauthier Mrs. Zoé, wid Médard, 14 Visitation
Gauthier Nap., carpenter, 378 Plessis
Gauthier Napoléon, fruits and tobaccos, 137 and 139 St Bonaventure
Gauthier Nap., joiner, bds at 311 Seigneurs
Gauthier Napoléon, joiner, 463 Beaudry
Gauthier Napoléon, laborer, 83 Fulford
Gauthier Nazaire, joiner, 423 St Catherine
Gauthier Nazaire, stonecutter, 228 St Constant
Gauthier Nazaire, stonecutter, 29 St Justin
Gauthier Octave, carter, 19 St Martin
Gauthier Olivier, laborer, 267 Fullum
Gauthier Onésime, moulder, r 408 Panet
Gauthier Pierre, blacksmith, 112 Lagauchetière
Gauthier Pierre, engineer, 26 Rivet
Gauthier Pierre, laborer, 418 Visitation
Gauthier Pierre, painter, 57 Cathedral
Gauthier Pierre, wood corder, 379 St Mary
Gauthier Stanislas, clerk, 177 St André
GAUTHIER STANISLAS, dry goods, wholesale and retail, 65 St Lawrence, h 97½ St Lawrence
Gauthier Stanislas, laborer, 27 Fullum lane
Gauthier T., shoemaker, 204 Plessis
GAUTHIER THOMAS, wholesale and retail grocer and liquor dealer, 12 Chaboillez sq, h 16 Chaboillez sq
Gauthier Tous., painter, 459 St Mary
Gauthier Xavier, carter, 115 Panet
Gauthier Xavier, laborer, r 346 Fullum
Gauthier Zéphirin, laborer, 31 Fullum lane
Gauthier Zéphirin, shoemaker, r 237½ Beaudry
Gauthier Zotique, shoemaker, 259 Champlain
Gauttier Pierre, of Gauttier & Vervais, 550 Craig
GAUTTIER & VERVAIS, hotelkeepers, 550, 552, 554 and 560 Craig
Gauvin Michel, laborer, 436 Montcalm
GAUVREAU M. EMERY, proprietor Bull's Head hotel, 57 Common and 1 and 5 King
Gauvreau Dieudonné, joiner, 159 Aqueduct
Gauvreau Geo. H., clerk, 190 Amherst
Gauvreau Henry, of Végiard & Gauvreau, 70 Barré
Gauvreau Joseph, carter, 159 Aqueduct
Gauvreau Joseph, carter, 160½ Montcalm
Gauvreau Louis, tailor, r 42 Chaboillez
Gauvreau Magloire, carter, r 215 Panet
Gauvreau Mrs., 698 St Lawrence
Gauvreau Mrs. Zoë, wid Jos., 28 Vallée
Gauvreau Napoléon, clerk, 419 Craig
Gauvreau Napoléon, merchant, 5 Napoleon
Gauvreau Narcisse, painter, 904 St Catherine
Gauvreau Ovila, laborer, r 195 Maisonneuve
Gauvreau Siméon, shoemaker, 305 Beaudry
Gauvreau Stanislas, laborer, 491 Wolfe
Gauvreau Victor, shoemaker, 258 Beaudry
Gauvreau Wilfrid, nailmaker, 70 Barré
Gauvreau Wilfrid, student, 229 Amherst
Gauvreau Zotique, butcher, 51 Napoleon
Gavagan John, policeman, 134 Richardson
Gavin Huston, of E. G. Gavin & Co., 44 Prince Arthur
Gavin Michael, carriagemaker, 775 Craig, h 15 St Alexander
Gay Joseph, laborer, r 179 St Paul
Gaylon H., boot and shoe packer, 60 St Antoine
GAZETTE PRINTING CO. (THE), proprietors and printers of the Gazette, book and job printers, Richard White, managing director, cor Craig and St François Xavier
GAZETTE (THE), annual subscription to daily $6; to weekly $1, in advance; The Gazette Printing Co., proprietors and printers, Richard White, managing director, cor Craig and St François Xavier
Geal Jesse M., engineer, 79 Drolet
Gear Miss A., 153 St Urbain
Geary George, agent for James Nelson & Sons, Liverpool, England, 203 Commissioners
Geary Henry, clerk, 169 Sanguinet
Geathings Chs. L., advocate, 40 St John
Gebhardt George J., of Geo. J. Gebhardt & Co., bds at 22 Stanley

GEBHARDT GEO. J., & CO.,
ENGRAVERS, LITHOGRAPHERS,
AND GENERAL PRINTERS
MANUFACTURERS OF FANCY PAPERS,
CARD BOARDS, CUT CARDS,
AND PLAYING CARDS,
598 and 600 Craig and 105 Fortification lane

GEDDES CHARLES G., 49 St François Xavier, h 5 Macgregor
GEDDES HENRY HILL, real estate and investment agent and president of Montreal Board of Real Estate agents, 119 St François Xavier, h 14 Prince Arthur
Geddes Miss Edith, 839 Ontario
Gee John, conductor G.T.R., 126 Mullins
Gee Robert, solicitor, bds at 3 Durocher
GEEN JAMES, carpenter and joiner, 14 Jurors, h 31 St Geneviève. *See Adv p 14*
Geen Robert, 31 St Geneviève
Geeves Wm., brassfinisher, 691 Mignonne
Gégout Honoré, carriagemaker, 564 Albert
Geil Martin, baker, 70 St George
Gélinas A., of Vanasse, Gélinas & Prévost, editor La Minerve, bds at Richelieu hotel, 45 St Vincent
Gélinas Alp. P., professor and artist, 242 St André
Gélinas Benjamin, joiner, 182 Jacques Cartier
Gélinas E., laborer, 172 Visitation
Gélinas Evariste, shoemaker, 288 Sanguinet
Gélinas Evariste, storeman, 17 Berri
Gélinas Frédéric, shoemaker, r 432 Visitation
Gélinas George S., clerk, 7 St Dominique
Gélinas Joseph, shoemaker, 386 Wolfe
Gélinas Mrs. L., wid A., bdg hse, 7 St Dominique
Gélinas Napoléon, bookkeeper, 276 Wolfe

THE SUN LIFE IS A MONTREAL COMPANY, MANAGED BY MONTREAL DIRECTORS

Gélinas Nazaire, gardener, 278 Wolfe
Gélineau Cyrille, blacksmith, 165½ St André
GÉLINEAU LAURENT, lumber merchant, 35 St Charles, h 4 St Antoine st, Longueuil
Gellasse J. Bte., printer, 7 Louis Hypolite
Gellatly Geo. W., watchmaker, 125 Wellington, h 123 Wellington
Gellatly John M., jeweller, 109 Wellington
Gelling Thomas, laborer, r 33½ Desalaberry
Genand Auguste, clerk, 10 Condé
GENAND FRS. LOUIS, M.D., physician and surgeon, 10 Condé
Genand Gustave, bank clerk, bds at 10 Condé
Gendreau Dolphis, policeman, 271 Mignonne
Gendron J. Bte., boilermaker, 110 St Martin
Gendron J. Bte., eating house 139 St Paul
Gendron Joseph, brakeman G.T.R., 79 Grand Trunk
Gendron Joseph, clerk, bds at 642 St Catherine
Gendron Joseph, clerk, 173 St Dominique
Gendron Mrs. E., wid Frs., 74 Jacques Cartier
Gendron Napoléon, laborer, 295 Lafontaine
Gendron P., watchmaker, 173 St Dominique
Gendron Philippe, clerk, 173 St Dominique
GENDRON PIERRE S., prothonotary, Court house, 177 Notre Dame, h 422 St Denis
Gendron Télesphore, clerk, bds at 31 Jacques Cartier
Gendron Théodore, clerk, bds at 326 St Joseph
Gendron Wm., clerk, 273 Amherst
General Agency office, J. B. Perrault, proprietor, 222 Notre Dame
GENERAL FREIGHT AGENT'S OFFICE G.T.R., John Porteous, general freight agent, 120 St Etienne, Point St Charles
GENERAL HOSPITAL, MONTREAL, James Bell, M.D., medical superintendent; J. A. Macdonald, M.D., house surgeon; A. Henderson, M.D., assistant house surgeon; F. H. Newburn, M.D., junior assistant house surgeon; T. D. Reed, M.D., house apothecary; Wm. R. Bates, steward; Edward Russell, clerk of Committee of Management; 422 Dorchester cor St Dominique
GENERAL HOSPITAL OF THE GREY NUNS, Sœur M. J. Deschamps, superioress, 390 Guy cor Dorchester
GENERAL MANAGER'S OFFICE G.T.R., Joseph Hickson, general manager, 120 St Etienne, Point St Charles
GENERAL PASSENGER AGENT'S OFFICE G.T.R., 120 St Etienne, Point St Charles
GENERAL SUPERINTENDENT'S OFFICE G.T.R., W. J. Spicer, superintendent, 120 St St Etienne, Point St Charles
Généreux Alfred, wireworker, 43 Colborne
Généreux Esprit A., 11 Dalhousie sq
Généreux Ambroise, grocer, 402 St Mary, h 400 St Mary
Généreux G. A., clerk, 68 Cadieux
Généreux Honoré, laborer, 175 Dufresne
Généreux J. N., printer, 77 Vitré
Généreux Joseph, bricklayer, 451 Wolfe
Généreux Joseph, laborer, 38 Jacques Cartier
Généreux M., tailor, bds at 3 St Elizabeth
Généreux Miss M. L., school teacher, 624 St Catherine
Généreux Miss C., dressmaker, 210 St André
Généreux Mrs. C., wid Norbert, 210 St André
Généreux Onésime, architect, 68 Cadieux
Généreux Paul, confectioner, 449 Wolfe
Généreux Pierre, tailor, 35½ St Elizabeth
Genest Honoré, carpenter, 8 St Monique
Genest J. C., of Thomson, Genest & Davis, 325 Commissioners
GENEST LAURENT U. A., clerk of the Peace, Three Rivers
Genest Louis, finisher, 142 St Maurice
Genest Louis, shoemaker, r 215 St Dominique
Genest Théophile, beltmaker, 12 St Margaret
Genet F., hide dealer, 21 St Jean Baptiste, h Visitation
Genin François, papermaker, 63 Montcalm
Genin Joseph, clerk, 63 Montcalm
Genningas James, second-hand store, 8 St Urbain

GENTESSE C., Manufacturer of hat and cap blocks, 10 White's lane, h 520 Craig

Gentle W. S., of J. T. Morey & Co., bds at Canada hotel, 17 St Gabriel
Gentles Robert, cooper, 101 Ottawa
Geoffrion C. A., of Geoffrion, Rinfret, Dorion & Laviolette, 336 Sherbrooke
Geoffrion Félix, shoemaker, 354 Ontario
Geoffrion Frs. Xavier, shoemaker, 108½ Centre
Geoffrion L. E., clerk, 232½ St André
Geoffrion Louis, shoemaker, 317 Panet
Geoffrion Nap., conductor C.P.R., 133 Poupart
Geoffrion Narcisse, shoemaker, 387 Plessis
GEOFFRION, RINFRET, DORION & LAVIOLETTE, advocates, 24 St James
Geoffrion Théophile, shoemaker, 384 St Catherine
Geoffroy Benj., carter, r 318 Plessis
Geoffroy George, clerk, 51 St Christophe
Geoffroy Louis, laborer, 335 Maisonneuve
Geraghty Mrs. Elizabeth, wid John, r 60 St Antoine
Gérard A. G., clerk, 140 Delisle
Gérard Aristide, clerk, 129½ St Bonaventure
Gérard Elie, joiner, 393 Jacques Cartier
Gérard Mrs. J. M., r 425 Lagauchetière
Gerbré Frédéric, private secretary to Hector Legru, Jacques Cartier Bank building, 7 Place d'Armes
Gerhardt John, mechanical engineer, model and pattern maker and architect, 572½ Craig, h 31 German
Geriken Frederick, caterer Windsor hotel, Dominion sq
Geriken Henry, bookkeeper, 13 St Monique
Geriken Henry, clerk, 181 Laval av
Germain Apolinaire, shoemaker, 325 Wolfe
Germain Bruno, shoemaker, 70 Maisonneuve
Germain Edmond, shoemaker, r 68 Maisonneuve
Germain Elzéar, boxmaker, 106 St Félix
Germain H. A., clerk Recorder's court, 95 St André
Germain Ildevert, engineer, bds at 37 Jacques Cartier
Germain J. B., merchant tailor, 88 Notre Dame
Germain Jos., engine driver G.T.R., 183 Grand Trunk

JOSEPH JAMES & CO., METAL ROOFERS, LATOUR ST cor BUSBY LANE

JUST PUBLISHED:

LOVELL'S SCHOOL GEOGRAPHIES.

JOHN LOVELL & SON have much pleasure in announcing that they have just issued an entirely new series of **GEOGRAPHIES**, designed to take the place of "**Lovell's Easy Lessons**" and "**General Geography**," which were the first text-books on the subject published in this country, and have been so long and favorably known in the schools of the Dominion. **New Maps** and **new Engravings**, prepared at great expense, and in best style of the engraver's art, appear in the books.

LOVELL'S
INTRODUCTORY GEOGRAPHY,
21 Colored Maps—26 Illustrations. 64 Pages.
Price 40 cts.
Strongly bound in Cloth, gilt lettered.

LOVELL'S
INTERMEDIATE GEOGRAPHY,
31 Colored Maps—40 Illustrations. 104 Pages.
Price 65 cts.
Strongly bound in Cloth, gilt lettered.

LOVELL'S
ADVANCED GEOGRAPHY,
45 Colored Maps—210 Illustrations. 148 Pages.
Price $1.50.
Strongly bound in Cloth, gilt lettered.

On sale at the Bookstores throughout the Dominion of Canada, Newfoundland, and the West Indies.

MONTREAL, June, 1881. **JOHN LOVELL & SON, Publishers.**

ALWAYS ON HAND

A SCHOOL HISTORY OF CANADA and of the other British Provinces; with illustrations. Revised edition, new plates.

The School Speaker and Reciter. By J. Geo. Hodgins, LL.D., F.R.G.S.

A School History of Nova Scotia. By Duncan Campbell.

National Arithmetic, in Theory and Practice, adapted to Decimal Currency. By J. H. Sangster, M.A., M.D.

Key to National Arithmetic. By the same.

Elementary Arithmetic, in Decimal Currency. By the same.

Key to the Elementary Arithmetic. By the same.

Elementary Treatise on Algebra. By the same.

Key to Elementary Treatise on Algebra. By the same.

Natural Philosophy, Part I., including Statics, Hydrostatics, &c. By the same.

Natural Philosophy, Part II., being a Hand-Book of Chemical Physics; or, the Physics of Heat, Light and Electricity. By the same.

Student's Note-Book on Inorganic Chemistry. By the same.

Simple Exercises in Mensuration. By the same.

First Lessons in Scientific Agriculture. By J. W. Dawson, LL.D., F.R.S.

General Principles of Language; or, the Philosophy of Grammar. By Thomas Jaffrey Robertson, M.A.

English Grammar Made Easy. By G. G. Vasey.

The Rudiments of English Grammar. By T. J. Robertson, M.A.

An Easy Mode of Teaching the Rudiments of Latin Grammar to Beginners. By the same.

Treatise on French Pronunciation and Genders. By J. B. A. Lafont.

Pinnock's Improved Edition of Goldsmith's History of England [*Second Canadian Edition*]. By W. C. Taylor, LL.D., T.C.D.

Dominion Elocutionist and Public Reader. By Richard Lewis.

Outlines of Chronology. By Mrs. Gordon.

Comprehensive System of Book-keeping; by Single and Double Entry. By Thomas R. Johnson, Accountant.

A-B-C Simplified, and Reading Made Easy. By G. G. Vasey.

Questions in History and Miscellaneous Subjects. By J. M. Skinner.

Key to Questions in History, &c. By the same.

Parlez-vous Français; or, Do you Speak French. By an experienced Teacher.

Authorized Series of Readers, etc.

First Book, Part 1st.
do Part 2nd.
Second Book.
Third do.
Fourth do.
Fifth Book.
Advanced Reader.
Spelling Book, a Companion to the Readers.
Three Part Songs.

Rouses Point Editions.

An Easy and Practical Introduction to the French Language. By John Haas.

Elements of Euclid. By J. Todhunter.

Douglass' Initiatory Grammar. By Jas. Douglass, Ph.D.

JOHN LOVELL & SON, Publishers.
23 and 25 St. Nicholas St., Montreal.

J. R. MARTIN, STEAM LITHOGRAPHER, CERTIFICATES, &c., 16 ST BONAVENTURE ST

Germain Louis, furniture dealer, 472 St Catherine, bds cor Logan and Plessis
Germain Miss Marie, seamstress, 32 St Dominique
Germain Mrs. Télesphore, milliner, 100 Notre Dame
Germain Pierre, shoemaker, 505 St Catherine, h 80 Champlain
Germain Télesphore, clerk, 100 Notre Dame
Germain Victor, cabinetmaker, 258 St Constant
Germain Zotique, shoemaker, 323 Logan
GERMAN CONSULATE, W. C. Munderloh, consul, 61 St Sulpice
Gernaey Charles, bookkeeper, 10 Picard lane
Gernaey C., of Gernaey & Hamelin, 10 Picard lane
GERNAEY & HAMELIN, Libraires Editeurs Librairie Notre Dame de Lourdes, opp St Lambert hill, 252 Notre Dame
Gerrie Adam, tobacconist, 37 College, h 1 Drummond
Gertin Léon, clerk, 345 Lagauchetière
Gervais Almanzor, clerk, 844 St Catherine
GERVAIS ALPHONSE O., M.D., 261 Jacques Cartier
Gervais Arthur, clerk, bds at 97 Sanguinet
Gervais Basile, baker, 340 Panet
Gervais Chéri, shoemaker, 408 Champlain
Gervais Cyrille, trader, 437 St Catherine, h 292 Mignonne
GERVAIS CYRILLE A., proprietor St Jean Baptiste lime furnace, 174 Cadieux, St J. Bte. village
Gervais D., carriagemaker, 201 St Denis
Gervais Dosithée, shoemaker, 23 Robin
Gervais F. X., carter, 568 Albert
GERVAIS GUALBERT, professor and secretary Jacques Cartier Normal school, Sherbrooke, head of Visitation
Gervais Guillaume, painter, 201 St Denis
Gervais Isaïe, nailmaker, 8 Guy av
Gervai J. Bte., carter, 52 Fullum
Gervais J. Bte., eating house, 91½ St Paul
Gervais Jean, laborer, r 2 Wolfe
Gervais Joseph, baker, 39 St Rose
Gervais Joseph, carpenter, 15 Payette
Gervais Joseph, carter, 340 Logan
Gervais Joseph, carter, r 247 Montcalm
Gervais Joseph, joiner, 464 Wolfe
Gervais Joseph, tailor, 266 Beaudry
Gervais Léon, leather cutter, 102 Fortier
Gervais Louis, joiner, 133 Sanguinet
Gervais Louis, laborer, r 66 Maisonneuve
Gervais Ludger, laborer, 6 Elizabeth terrace
Gervais Miss Alph., dressmaker, 262½ Wolfe
Gervais Miss Azilda, seamstress, r 29 St Justin
Gervais Mrs. O., wid Pierre, bds at 97 Sanguinet
Gervais Nap., clerk, 389 St Catherine
Gervais Stanislas, baker, 290 Panet
Gervais Pierre, confectioner, bds at 107 St Louis
GERVAIS PIERRE, blacksmith, 108 and 110 Vitré. *See Adv p* 15
Gervais Ulric, printer, bds at 934 St Catherine
Gervais Z., tailor, 121 Visitation
Gervais Zéphirin, shoemaker, 327 Wolfe
Gervan Hugh, of Williams & Gervin, 38 Richmond sq
Gethings Mrs. Mary, wid Patrick, dressmaker, 43 Inspector
Ghidone Mrs. Thérèse, St Vincent restaurant, 24 and 26 St Vincent
GIANELLI ANGELO M. F., of Gianelli & Co., Italian Consul for the Dominion and Newfoundland, 227 Commissioners, h 493 St Denis
GIANELLI & CO., shipping agents, and importers of Italian produce, and manufacturers, 227 Commissioners
GIANELLI G. M., proprietor Delmonico lunch room, 79 St François Xavier, h 81 St François Xavier
Giard Nap., tailor, 405½ and 407 Ontario
Giard Frs. Xavier, laborer, 308 Lafontaine
Giarg E., laborer, 7 Poele lane
GIBAND REV. A., directeur de la Congrégation des Hommes, Notre Dame des Anges church, Seminary of St Sulpice, 320 Notre Dame
Gibaud Alfred, butcher, 285 Dorchester
Gibb Alex., of Gibb & Co., 77 Mansfield
GIBB ART GALLERY, S. English, secretary Art Association of Montreal, cor St Catherine and Phillips sq
Gibb Charles, of Abbottsford, Que., 113 Mansfield
GIBB & CO., merchant tailors and gentlemen's haberdashers, 148 St James. *See Adv opp*
Gibb E. M., of Gibb & Co., 77 Mansfield
Gibb George, laborer, bds at 126 Seigneurs
Gibb Geo. E., bank clerk, 69 Upper St Urbain
Gibb James Duncan, of Gibb & Co., res in London, England
Gibb James Robertson, advocate, 28 St François Xavier, h 50 St Matthew
Gibb Miss M., bds at 69 Upper St Urbain
Gibb Miss Victoria, 113 Mansfield
Gibb Mrs. Catherine, wid rev. David, 50 St Matthew
Gibb Mrs. Mary, wid David, 196 German
Gibb P. T., of Major & Gibb, 127 Metcalfe
Gibb Richard, coachman, 161 St Urbain
Gibb W. H., merchant, 344 Bleury
Gibb William, machinist, 732 St Bonaventure
Gibbins Peter, r 13 Hermine
Gibbons Charles, laborer, 20 St Charles Borromée
Gibbons James, conductor G.T.R., 17 Seigneurs
Gibbons Mrs. M., wid Benj., 14 Manufacturers
Gibbons Patrick, grocer, 129½ McCord
GIBBS CHARLES T., produce commission merchant and flour dealer, 12½ Foundling, h 8 Lorne Crescent
Gibbs Thomas, blacksmith, 22 Forfar
Gibbs W. H., jun., of W. H. Gibbs & Co., 344 Bleury
Gibbs W. H., sen., of W. H. Gibbs & Co., 344 Bleury
GIBBS W. H., & CO., wholesale grocers, 156 and 158 McGill
Gibeau Alfred, of Paré & Co., 285 Dorchester
Gibeau E. S., grain and flour merchant, 331½ St Lawrence
Gibeau Guillaume, laborer, 56 St André
Gibeau J. Bte., laborer, 296 Ontario
Gibeau Joseph, horse dealer, 307 Visitation
Gibeau Joseph, laborer, 226 Montcalm

Brokenshire's Mineral Cement Roofing, Jos James & Co., Latour cor Busby Lane

NAVENTURE ST

Patrick, dressmaker,
Vincent restaurant,
F., of Gianelli & Co.,
Dominion and New-
ioners, h 493 St Denis
ing agents, and im-
e, and manufacturers,

tor Delmonico lunch
vier, h 81 St François

d 407 Ontario
r, 308 Lafontaine
lane
ar de la Congrégation
ne des Anges church,
320 Notre Dame
5 Dorchester
, 77 Mansfield
S. English, secretary
real, cor St Catherine

ford, Que., 113 Mans-

ilors and gentlemen's
nes. *See Adv opp*
, 77 Mansfield
at 126 Seigneurs
, 69 Upper St Urbain
Gibb & Co., res in

vocate, 28 St François

pper St Urbain
ansfield
rev. David, 50 St

d, 196 German
b, 127 Metcalfe
161 St Urbain
Bleury
732 St Bonaventure
ne
20 St Charles Bor-

G.T.R., 17 Seigneurs
j., 14 Manufacturers
29½ McCord
uce commission mer-
12½ Foundling, h 8

22 Forfar
H. Gibbs & Co., 344

H. Gibbs & Co., 344

olesale grocers, 156

o., 285 Dorchester
lour merchant, 331½

56 St André
Ontario
r, 307 Visitation
Montcalm

cor Busby Lane

ESTABLISHED 1775.

GIBB & CO.,

MERCHANT TAILORS

AND

Gentlemen's Haberdashers,

148 ST. JAMES STREET,

MONTREAL.

THE SUN LIFE HAVE ABOUT THREE DOLLARS TO EACH DOLLAR OF POLICY LIABILITY

Gibeau Ludger, bricklayer, 229 Montcalm
GIBEAU MISS PHILOMÈNE, librarian Cabinet de Lecture Paroissial, 327 Notre Dame
Gibeau Mrs., wid Vital, 285 Dorchester
Gibeau Napoléon, laborer, 8½ Leduc lane
Gibeau Nar., stonecutter, 520 Craig
Gibeau Télesphore, plumber and tinsmith, 307 Visitation
Gibeau Théodore, laborer, 331 Montcalm
GIBERTON A., & CO., general merchants, and importers of French, Dutch, Belgian and Swiss products, wines, brandies, liquors, &c., 8 De Bresoles and 7 Le Royer
Giberton Adrien L., of A. Giberton & Co., 20 Berri
Giblin John, cooper, 154 Dalhousie
Giblin Michael, clerk, 154 Dalhousie
Giblin Pat., laborer, 78 Bleury
Giblin Pat., sen., letter carrier G.T.R., 154 Dalhousie
Gibney Mrs. A., wid Patrick, 24 St Dominique
Gibson Frederick, storeman, 7 Richmond av
Gibson John F., agent, 41 Mayor
Gibson Mrs. Ann, wid Alex., midwife, 98½ Grand Trunk
Gibson Mrs. M., wid Wm., 507 William
Gibson Mrs. M. L., wid George, 62 Mackay
Gibson Mrs. Mary, wid James, 52 Duke
Gibson Richard, storeman, 137 Canning
Gibson Robert, bds at 37 Belmont
Gibson T. D., bookkeeper, 3 Champ de Mars
Gibson T. D., clerk, 10½ St Elizabeth
Gibson Thomas, invoice clerk, 137 Canning
Gibson Thomas, printer, 529 Lagauchetière
Gibson Ths. A., professor, 361 St Dominique
Gibson W., telegraph operator, 199 Bleury
Giddings Charles, fireman, 70½ Bourgeois
Giffin Dana V., baggagemaster C.V.R., 136 St Bonaventure
Gifford Wm. B., secretary-treasurer Dominion Leather Board Co., 479 St Paul, h 22 Drummond
Gignac Claude, carpenter, 246 Plessis
Gignac Elie, joiner, 168 Maisonneuve
Gigoux Henri, carriagemaker, 564 Albert
Giguère Amédée, 123 St Christophe
Giguère Cléophas, shoemaker, 298 St Lawrence
Giguère Edouard, laborer, 189 St Martin
Giguère Frs., joiner, 479 Seigneurs
Giguère Frs. X., clerk, 112¼ St André
Giguère Honoré, moulder, 216 Aqueduct
Giguère Joseph, grocer, 57 Dufresne
Giguère Japhet, of J. J. Giguère & Co., 243 St Catherine
Giguère Joseph, boots and shoes, 284 St Lawrence
Giguère Joseph, cornice maker, 479 Wolfe
Giguère Joseph, joiner, 148 Albert
Giguère Jos., joiner, 257½ St Dominique
Giguère Joseph, of J. J. Giguère & Co., 33 St Dominique
GIGUÈRE JOSEPH B., Canadian warehouse, groceries, wines, liquors and provisions, 442 St Joseph, bds at 440 St Joseph
Giguère J. J., & Co., hotel keepers, 241 St Catherine
Giguère Léon, engineer, 33 Logan
Giguère Louis, shoemaker, 19 Marie Louis ave
Giguère Michel, joiner, 322 Amherst
Giguère Mrs. H., wid Honoré, r 216 Aqueduct
Giguère Mrs. Mathilde, wid Louis, 11 Fullum
Giguère Nap., clerk, 523 Mignonne
Giguère Pierre, inspector Mutual Insurance Co., 821 St Catherine
Giguère Ths., shoemaker, r 523 Mignonne
Giguère Xavier, joiner, 95½ St Martin
Gilardeau Alex., laborer, r 21 Manufacturers
Gilbert Célestin, laborer, 251 Iberville
Gilbert E. E., of E. E. Gilbert & Sons, 245 St Antoine
GILBERT E. E., & SONS, Canada Engine works, 722 St Joseph
Gilbert Frank, of E. E. Gilbert & Sons, 327 St Antoine
Gilbert James, fireman, 24 St Charles Borromée
Gilbert James, joiner, 59 Jurors
Gilbert Louis, machinist, 151½ Amherst
Gilbert Michel, tinsmith, 325 Chaplain
Gilbert Oct., plumber and gasfitter, 288 Wolfe
Gilbert W. W., of E. E. Gilbert & Sons, 7 Bayle
Gilbert Wm., brassfinisher, r 412 St Dominique
Gilbride Edward, conductor G.T.R., 201 Bourgeois
Gilbride Michael, laborer, 80 Murray
Gildard C. J., conductor, bds at 3 St Catherine
Gilé Mrs. A., wid Albert, 250 Mignonne
Gill George, sawmaker, 201 Ann
Gill Horace, foreman, bds at 16 Viger square
GILL JAMES, packing box manufacturer, 18 and 20 St Michael's lane cor St Bonaventure, h 1510 St Catherine cor Mountain. *See Adv p 11*
Gill Miss J. E., dressmaker, 64 University
Gill William, waiter, r 47 St Philip
Gillagan Martin, gardener, 709 St Bonaventure
Gillard Geo., gilder, 9 St Bernard
Gillelan Mrs. Jane, wid Wm., 99 Mance
Gillelan Thos. J., engraver British American Bank Note Co., 46 St John, h 14 Stanley
Gillen Gillen, driver, 127 Richardson
Gillen Thos., shoemaker, bds at 32 Burnside place
Gillen William, clerk, 32 Burnside place
Gillespie J. F., 139 St George
Gillespie James, fireman G.T.R., 106 Mullins
Gillespie James A., of Gillespie, Moffatt & Co., 909 Sherbrooke
Gillespie John, presser Glass factory, 123 St Mary
GILLESPIE, MOFFATT & CO., wholesale grocers and general merchants and agents for Phœnix Fire Assurance Co. of London, and Steel Co. of Canada, 12 St Sacrament, warehouse 39 St Gabriel. *See Adv pp Phœnix Fire Assurance Co.*
Gillespie Mrs. E., wid Peter, 8 Drummond
Gillespie Peter, laborer, 65 Island
Gillespie Peter, of Beall, Ross & Co., 8 Drummond
Gillespie Robert, bookkeeper, 211 St Urbain
Gillett Hector, baker, 191 St Charles Borromée
Gillett John, laborer, 14 Gain
Gillfoy policeman, 539½ St Bonaventure
Gillies J., P. O. clerk, 225 St Martin

JOSEPH JAMES & CO., SLATE ROOFERS, Latour St cor Busby Lane

TEES & CO., MANUFACTURERS ROSEWOOD CASKETS, 11 ST BONAVENTURE ST

Gillies John, printer and publisher of The Harp, 700 Craig, h 225 St Martin
Gillies Mrs. Mary, wid Francis, grocery, 72 Murray
Gilligan James, milkman, 254 St Martin
Gilligan John, com traveller, 24 Sanguinet
Gilligan Mat., laborer, 281 William
Gilligan Michael, laborer, 132 Prince
Gilligan Patrick, driver, 283 William
Gilligan Thomas, glass maker, 142 St Mary
Gilliland John, printer, 244 Fullum
Gillis Mrs. W., wid M., 106 St Felix
Gillon Michael, laborer, 253 William
Gillon Mrs. Mary Ann, wid John, Oxford terrace, 43 McGill College av
Gillot Hector, baker, 191 St Charles Borromée
GILMAN & HOLTON, advocates, 131 St James
Gilman Francis E., of Gilman & Holton, 26 Lincoln av
Gilmett J. Bte., laborer, 335 Logan
Gilmour Alex. Y., of J. Y. Gilmour & Co., 16 Stanley
Gilmour Hugh, laborer, 31 Desrivières lane
Gilmour J. T., lithographer, 3 Morland

GILMOUR J. Y., & CO.,
Dry Goods, Fancy Goods and Small Wares, Wholesale; Agents for INMAN LINE, UNITED STATES and ROYAL MAIL STEAMERS, and GUION LINE, UNITED STATES MAIL STEAMERS
354 to 358 St Paul

Gilmour James, clerk, 48 Cadieux
Gilmour James, laborer, 98 King
Gilmour James, sign writer, 3 Morland
Gilmour James Y., of J. Y. Gilmour & Co., 623 Sherbrooke
Gilmour John, miller, 46 Workman
Gilmour Joseph, fireman, 54 Chenneville
Gilmour Mrs. Margaret, wid Jas., 48 Cadieux
Gilmour Pierre, cabinetmaker, 414 Seigneurs
Gilmour Thos., clerk, 85 Union av
Gilroy Mrs. Catherine, wid Francis, 70 Colborne av
Gilson W. R., clerk general storekeeper's office G.T.R., 119 Conway
Gingras A., blacksmith, 457 St Bonaventure
Gingras Alex., carpenter, 541 Upper Sanguinet
Gingras Augustin, jun., carriagemaker, 202 St Charles Borromée
Gingras Dosithée, cooper, 447 St Joseph
Gingras Frs., hotel, 63 Montmorenci
Gingras François, laborer, 653 St Lawrence
GINGRAS HONORÉ, jun., fancy and staple dry goods, 484 St Joseph, h 482 St Joseph
Gingras Honoré, carpenter, Lusignan n Barré
Gingras Honoré, sen., r 484 St Joseph
Gingras J. Bte., shoemaker, 25 Leduc lane
Gingras J. C., deputy flour inspector, 88 Common, h 48 Duke
Gingras Jos., blacksmith, 13 Lusignan
Gingras Jos., plasterer, 181 Visitation
Gingras Louis, barber, r 84 Campeau
Gingras Mrs. D., milliner and dressmaker, 447 St Joseph
Gingrais Louis, shoemaker, 642 Mignonne
Gingras Mrs. François, confectionery, 653 St Lawrence
Gingras Mrs. Salomi, wid Auguste, trader, and seamstress, 211 Craig
Gingras Olivier, laborer, 277 St Dominique
Gingras Wilfred, joiner, 546 Mignonne
Giraldi D. S., commission merchant, 72 Champ de Mars
Girard A. C., clerk, 151 St Charles Borromée
Girard Adolphe, customs officer, bds at 18 St Elizabeth
Girard Aimé, 359 Amherst
Girard Aldéric, machinist, 10 Albert
Girard Alfred, law student, bds at 151 St Charles Borromée
Girard Alfred, umbrella maker, 170½ Lagauchetière
Girard André, guardian, 300 Visitation
GIRARD AUGUSTE, grain merchant, 42 St Sacrament, h 12 St Louis, Coteau St Louis
Girard Casimir, painter, r 10 Bruchesi
Girard Chs., butcher, stall 26 Bonsecours market, h 70 Visitation
Girard Charles, policeman, 29 Napoléon
Girard Chs. Louis, machinist, 41 Conway
Girard David, innkeeper, 542 and 544 St Catherine
Girard Dominique, joiner, 463 Jacques Cartier
Girard Emilien, carter, 314 Jacques Cartier
Girard Ephrem, carter, r 465 Wolfe
GIRARD F. X., M.D., physician and surgeon, 391 Dorchester
Girard Honoré, carpenter, 572 Upper Sanguinet
Girard Guillaume, laborer, 280 Sanguinet
Girard Henri, merchant, 255 Dorchester
Girard Isaïe, carpenter, 138 Montcalm
Girard Israël, shoemaker, 26 Bronsdon lane
Girard François, laborer, 65 Dorchester
Girard Jean Bte., painter G.T.R., 43 Seigneurs
Girard Joseph, of Cadotte & Girard, 39 Notre Dame
Girard Joseph, shoemaker, 313 Visitation
Girard Jos., jun., butcher, 242 Visitation
Girard Jos., sen., butcher, stall 42 Bonsecours market, h 242 Visitation
Girard Louis, blacksmith, 289 St Mary, h 28 Voltigeurs
Girard Louis, gardener, 32 St Louis
Girard Louis, joiner, 7 Napoleon
Girard Louis, printer, 4 Hospital
Girard Michel, cooper, 140 St Maurice
Girard Miss Adelaide, 440 Montcalm
Girard Mrs., wid Hubert, 38 Frontenac
Girard Mrs. A., wid Wm., 627 Mignonne
Girard Mrs. Délima, wid Jos., 95 Barré
Girard Mrs. S., wid H., 136 St Maurice
Girard Nap., of P. Asselin & Co., res at Hochelaga
Girard Napoléon, shoemaker, 185 Panet
Girard Napoléon, butcher, 169 St Mary, h 8 Rivet
Girard Olivier, laborer, 301 Montcalm
Girard Olivier, laborer, 256 Visitation
Girard Onésime, laborer, r 53 St Elizabeth
GIRDWOOD G. P., M.D., M.R.C.S.L., physician and surgeon, professor of practical chemistry McGill university, h 28 Beaver Hall terrace

LE MONDE, One of the MOST VARIED and BEST INFORMED Daily Papers

J. R. MARTIN, STEAM LITHOGRAPHER, VISITING CARDS, &c., 16 ST BONAVENTURE ST

Girard Pierre, laborer, r 107 Panet
GIROUARD & WURTELE, advocates, Royal Insurance chambers, 319 Notre Dame
GIROUARD DÉSIRÉ, Q.C., M.P., of Girouard & Wurtele, 317 Notre Dame, res at Isle Dorval
Girouard Edouard, laborer, 156 St Dominique
Girouard Jos., shoemaker, 77 Leroux
GIROUARD THEO., insurance agent, 33½ St Gabriel, h 480 St Catherine
GIROUARD THÉOPHILE, assignee, 222 Notre Dame, h 480 St Catherine

GIROUARD VICTOR,
MERCHANT TAILOR,
88 St Joseph, house do

Giroux A., bank clerk, bds at 234 St Hubert
Giroux A., clerk, 418 St Denis
Giroux A., laborer, r 307 Visitation
Giroux A. P., P. O. clerk, 10 St Felix
Giroux Alfred, butcher, 147 Delisle
Giroux Alfred, foreman, 24 Rivet
Giroux Alfred, plumber, 105 Amherst
Giroux Arthur, clerk, 83 Sanguinet
Giroux Augustin, carter, 132 Montcalm
Giroux C. A., teller Hochelaga bank, 234 St Hubert
Giroux Camille, carter, 260 Beaudry
Giroux Charles, fireman, 88 Craig
Giroux Chs., joiner, 92 Plessis
Giroux Chs. O., clerk, 234 St Hubert
Giroux Edouard, bricklayer, 487 Seigneurs
Giroux Edouard, clerk, 62 Montcalm
Giroux Elie, painter, 413 Amherst
Giroux Fabien, butcher, 2 St James market, h 169½ Montcalm
Giroux Gilbert, carter, 337 Logan
Giroux Guillaume, laborer, 4 Marianna
Giroux Hercule, of Jacques Grenier & Co., 461 Mignonne
Giroux Hormisdas, carter, Monet lane
Giroux Isaac, jun., butcher, 435 St Catherine, h 433 St Catherine
Giroux Isaac, sen., butcher, 435 and 437 St Caththerine, h Papineau road
Giroux J. Bte., 26 Mountain
Giroux J. Bte., painter, 458 Seigneurs
Giroux J. Bte., stonecutter, 964 St Catherine
Giroux Joseph, factor, 189 Amherst
Giroux Joseph, hardware, plumber and tinsmith, 379 St Joseph, h 377½ St Joseph

GIROUX JOSEPH, PAINTER,
Paints and Oils, Glass, Paper Hangings, &c., cheap, 820 St Catherine, h 818 St Catherine

Giroux Joseph, shoemaker, 185 St Constant
Giroux Jos., tanner, 355 Papineau road
Giroux Louis, laborer, 184 Dorchester
Giroux Louis, milkman, 351 Richmond
Giroux Louis, roofer, 333 Mignonne
Giroux Médéric S., barber, 143 Sanguinet
Giroux Michel, laborer, 25 St Alphonse
Giroux Miss Emélie, dressmaker, 41 City Councillor
Giroux Miss M., dressmaker, r 335 Mignonne
Giroux Miss P., dressmaker, 1061 St Catherine
Giroux Mrs. C., wid Joseph, 105 Delisle
Giroux Mrs. C., wid Joseph, 136 Metcalfe
Giroux Mrs. E., wid Dennis, 411 Maisonneuve
Giroux Mrs. Henriette, wid Ferdinand, 150 Craig
Giroux Mrs. J. B. O., bdg hse, 964 St Catherine
Giroux Onésime, boots and shoes, 458 Ontario, h 290 Amherst
Giroux Paul O., chemist and druggist, 601 St Joseph, bds at 585 Seigneurs
Giroux Philéas, shoemaker, 18 Mignonne lane
Giroux Pierre, cabinetmaker, 101 Wolfe
Giroux Pierre, carter, r 18 Mignonne
Giroux Prospère, trader, 72½ St André
Giroux S. M., hairdresser, 243½ St James, r Sanguinet
GIROUX THÉODORE, clerk St James market, 441 Ontario cor Wolfe
Giroux Théodore, shoemaker, 1061 St Catherine
Giroux Wilfred, tailor, 211 Mignonne
Gittus Robert, bread driver, 277 St Antoine
Glackmeyer Auguste, bookkeeper, 142 St Denis
Glackmeyer Chas., jun., bookkeeper, 33 Cherrier
GLACKMEYER CHARLES, sen., city clerk, City hall, 139 Notre Dame, h 142 St Denis
Glackmeyer Geo., architect, daughtsman and accountant, bds at 145 St Paul
Glackmeyer Mrs. L. Fred., 14½ St Denis
Glackmeyer Oscar, 14½ St Denis
Gladstone Mrs. Eleanor, wid Wm., underclothing, 135 Bleury, h 133 Bleury
Gladu Alexis, shoemaker, 20 Pantaléon
Gladu Alfred, shoemaker, 10 Pantaléon
Gladu André, bricklayer, 649 St Dominique
Gladu André, sen., milkman, 241 St Hypolite
Gladu George, laborer, 574 St Dominique
Gladu Joseph, detective, 328 Wolfe
Gladu Louis, shoemaker, r 414 Lagauchetière
Gladu Wilfred, shoemaker, 574 St Dominique
Glannen Thomas, laborer, 103 Craig
Glantin Augustin, engineer, 89 Versailles
GLASGOW BOARD OF UNDERWRITERS, H. Chapman & Co., agents, 22 St John
GLASGOW DRUG HALL, James A. Hart, proprietor, 400 Notre Dame
Glasgow hotel, A. Jetté, proprietor, 132 and 134 Joseph
Glass D., Bank of Montreal, 100 Cadieux
GLASS JAMES M., B.C.L., advocate, barrister, and commissioner for Ontario, New Brunswick, Nova Scotia and Manitoba, 96 St François Xavier
Glass John, 100 Cadieux
Glassford A. W., clerk, 205 Commissioners
GLASSFORD GREGORY, iron, hardware and metal merchant, 10 St Nicholas, res at Longueuil
Glassford John A., train despatcher G.T.R., 25 Seigneurs
Glaude Bienvenu, laborer, 57 Lagauchetière
Gleason David, carter, 59 McCord
Gleason Dennis, watchman, 141 McCord
Gleason Ed., laborer, 99 St Alexander
Gleason Timothy, carter, 125 Manufacturers
Gleason P., porter Windsor hotel, r 16 Desrivières
Gleeson James, safemaker, 101 St Alexander

Roofs Repaired. Moderate Charges. JOS. JAMES & CO., Latour cor Busby Lane

BONAVENTURE ST

er, 1061 St Catherine
ph, 105 Delisle
ph, 136 Metcalfe
nis, 411 Maisonneuve
d Ferdinand, 150 Craig
hse, 964 St Catherine
nd shoes, 458 Ontario,

and druggist, 601 St
gneurs
er, 18 Mignonne lane
ker, 101 Wolfe
Mignonne
72½ St André
er, 243½ St James,

lerk St James market,

ker, 1061 St Catherine
1 Mignonne
er, 277 St Antoine
okkeeper, 142 St Denis
bookkeeper, 33 Cherrier
LES, sen., city clerk,
ame, h 142 St Denis
tect, daughtsman and
St Paul
l., 14½ St Denis
St Denis
or, wid Wm., under-
133 Bleury
, 20 Pantaléon
r, 10 Pantaléon
, 649 St Dominique
man, 241 St Hypolite
74 St Dominique
328 Wolfe
r 414 Lagauchetière
er, 574 St Dominique
r, 103 Craig
ser, 89 Versailles
F UNDERWRITERS
ents, 22 St John
LL, James A. Harte,
ame
proprietor, 132 and 134

al, 100 Cadieux
L., advocate, barrister,
ntario, New Brunswick,
itoba, 96 St François

05 Commissioners
Y, iron, hardware and
Nicholas, res at Lon
despatcher G.T.R., 25

57 Lagauchetière
McCord
n, 141 McCord
t Alexander
125 Manufacturers
or hotel, r 16 Desri-
, 101 St Alexander

cor Busby Lane

JOHN LOVELL & SON,

Printers & Publishers,

23 & 25 ST. NICHOLAS STREET, MONTREAL.

BOOK AND JOB PRINTING.

Book Work, Blank Forms, Receipts,
Pamphlets, Insurance Forms, Catalogues,
Periodicals, Railway Forms, Cards,
Prices Current, Legal Forms, Funeral Letters,
Prospectuses, Bills of Lading, Hand Bills,
Circulars, Way Bills, Posting Bills,

AND EVERY DESCRIPTION OF

PLAIN AND FANCY PRINTING,

EXECUTED WITH THE UTMOST DESPATCH, AT THE

VERY LOWEST PRICES.

BLANK AND ACCOUNT BOOKS,

LEDGERS, JOURNALS, CASH AND DAY BOOKS,

OF ALL SIZES, MADE TO ORDER:

BOUND IN CALF, (with or without Russia Bands,) VELLUM OR BASIL.

RULING TO ANY PATTERN REQUIRED.

BOOKS PAGED BY MACHINERY.

Indices Bound with the Books, or furnished loose, as may be desired.

Bill Books, Letter Books, Invoice Books, Guard Books, Policy Books, Account Current Books, Sales Books, Contract Books, Bankers' Pass Books, Merchants Memorandum Books, &c., &c., made to order to any desired pattern.

THE SUN LIFE GRANTS LOANS ON POLICIES THAT ARE TWO YEARS OLD

Gleeson Patrick, finisher, 74 Mullins
Gleeson Patrick, jun., carpenter, 145 Centre
Gleeson Patrick, machinist, 28 Jurors
Gleeson Patrick, sen., carpenter, 145 Centre

GLEN CRAWFORD, PLUMBER AND GASFITTER, 684 Dorchester, h 6 Mount Charles Place, off 113 St Dominique

Glen David, plumber and gasfitter, 21 Hanover
Glennie William, blacksmith, 703 St Joseph
Glenny Geo., painter, 243 Richmond
Glenny Rodrigue, painter, 47 Panet
Glenny Wm., blacksmith, 57 Delisle
GLENORA FLOUR MILLS, A. W. Ogilvie & Co., proprietors, St Gabriel locks
Globensky Arthur P., of Globensky & Lanctot, 152 St Denis
Globensky Benj., of Lacoste, Globensky & Bisaillon, 257 Dorchester
Globensky Benj., storeman, 57 Common
Globensky Edmond, 151 St Hubert
Globensky Eugène, of E. Bastien & Co., 68 St Hubert
Globensky Fréderic David, agent, 46 Frontenac
Globensky Jan., soapmaker, 179 Lagauchetière
Globensky John, clerk, 345½ Lagauchetière
GLOBENSKY & LANCTOT, advocates, 38 St Vincent
Globensky Léon A., of Frigon & Globensky, 23 St Denis
Globensky Maxime, grocer, 337 Papineau road
Globensky Stephen E., L.D.S., of Trestler & Globensky, bds at 152 St Denis
Gloutney Xavier, laborer, 48 Wolfe
GLOVER & BRAIS, importers and manufacturers of gents' furnishing goods, 468 St Paul, and 281 and 283 Commissioners
Glover George, jeweller, 77½ St Hypolite
Glover T., of Glover & Brais, 118 St George
Glynn Henry, police sergeant, 148 Grand Trunk
Glynn W. E., Bank British North America, 171 Drummond
Gnaedinger E. W., of L. Gnaedinger, Son & Co., 25 Plateau
Gnaedinger Mrs. Elizabeth, wid L., 13 Plateau

GNAEDINGER L., SON & CO., Wholesale HATTERS AND FURRIERS, 94 St Peter and 12 Recollet

GOAD CHAS. E., Civil Engineer, Exchange Bank Chambers, 102 St François Xavier, h 122 St Famille. *See Adv opp*

Gobeille Napoléon, painter, 73 Leroux
Gobert François, shoemaker, 94 Champlain
Gobert Mrs. Agnes, wid Frs., 85 Champlain
Gobin Mrs. E., wid Maxime, 441 Montcalm
Godard dit Lapointe Jos., carter, r 372 Montcalm
Godard Frédéric, painter, 335 Montcalm
Godard Jos., bricklayer, 81 Beaudry
Godard Miss M., laundress, r 425 Lagauchetière
Godard Misses, seamstresses, 13 St David place
Godette Mrs. M., wid Alexis, 197 St Charles Borromée
Goderre Mrs. L., wid Isidore, 100 Inspector
Godfrey Charles, bookkeeper, 60 Wolfe
Godfrey Miss Charlotte, dressmaker, 39 St Hypolite lane
Godfrey Mrs. Marguerite, wid Robert, 49 Jurors
GODFREY ROBERT T., M.D., physician and surgeon, 1360 St Catherine cor McGill College av
Godfrey Thomas, foreman, 208 St Urbain
Godin Adolphe, guardian Fire station No. 8, 40 Craig
Godin Chas., painter, 63 St Ignace
Godin Dorion, nailer, 585 Albert
Godin F. A., tobacconist, 29 Mountain
Godin Isidore, boilermaker, 787 St Bonaventure
Godin Isidore, laborer, r 19 Roy lane
Godin Joseph, leather merchant, 22 Jacques Cartier sq
Godin Miss Rachel, seamstress, 12 St David lane
Godin Moise, moulder, 583 Albert
Godin Mrs. Adéline, wid Frs., 313 Plessis
Godin Mrs. S., wid Alfred, 148 Amherst
Godin Narcisse, barber, 275 Amherst
Godin Pierre, of John Boyle & Co., Town of St Henry
Godin rev. Joseph O., Seminary of St Sulpice 320 Notre Dame
Godin Sévère, fireman No. 6 Station, 202 St Elizabeth
Godin Sévère, laborer, 20 Rapallo
Godin Théophile, printer, 214½ Panet
Godin Xavier, engineer, r 217 Barré lane
Godman Mrs. M. A., wid R., 8 Latour
Godon Adélard, laborer, 279 Champlain
Godon Zotique, laborer, 32 Jacques Cartier
Godreau Justinian, laborer, 12 St Alphonse
Godu Ludger, baker, 188 Plessis
Godu Mrs. M., wid Augustin, 260 Montcalm
Goedike Fred., shoemaker, r 317½ Jacques Cartier
Gohier Aldéric, contractor, 28 St Matthew
GOHIER B., blacksmith, 112 Bonrget, Town of St Henry
Gohier Frs., laborer, 182 Beaudry
Gohier Mrs. E., wid Antoine, bds at 12 St Dominique
Gohier Raphaël, carpenter, 429 Seigneurs
Gohier Rémi, of R. Gohier & Co., 149 St Denis
GOHIER REMI, & CO., general dry goods and carpets, 295 and 297 St Lawrence and 653 and 657 Mignonne
Gold George, baker, 14 Chaboillez
Goldberg David, pawnbroker, 191 McGill, h 193 McGill
Goldberg Hyman, pawnbroker, 193 McGill
Goldberg Z., clothier, 30 Chaboillez sq, h 193 McGill
Golden James, laborer, 54 Jurors
Golden Mrs. Elizabeth, wid Hugh, 85 St Maurice
Goldie G., bookkeeper, 33 Beaver Hall terrace
Goldsbro Mrs. N., wid W., frames, 807 Craig
GOLDSTEIN A., proprietor of the Theine Tea Co., 477 St Joseph cor Lusignan
GOLDSTEIN BERNARD, importer of Havana cigars and tobaccos, wholesale and retail, 206 Notre Dame, h 65 Berri

The Cheapest and Best Roofing is BROKENSHIRE'S Cement. JOS JAMES & CO.

THE NEW ATLAS

OF THE

CITY OF MONTREAL.

PUBLISHED BY

CHAS. E. GOAD.

CIVIL ENGINEER,

EXCHANGE BANK CHAMBERS,

102 ST. FRANCOIS XAVIER STREET,

MONTREAL.

SHOWING ALL BUILDINGS—WITH OWNERS' NAMES—STREET NUMBERS—AND NUMBERS OF CADASTRAL LOTS.

ALSO LINES FROM HOMOLOGATED PLANS, SHOWING PROPOSED STREET IMPROVEMENTS AS SANCTIONED BY CITY COUNCIL.

J. R. MARTIN, LITHOGRAPHER and COPPER PLATE ENGRAVER, 16 ST BONAVENTURE ST

Goldstein Adolphe, cigars and tobaccos, 218 St Lawrence, h 115 Mansfield
Goldstein Joseph L., tea merchant, 5 Lusignan
Goldstein Max, law student, 103 St François Xavier, bds at 115 Mansfield
Gole Grenville, storeman, 585 Lagauchetière
Golinveau Louis, machinist, bds at 2 St Dominique
Gollon John, boilermaker, bds at 75 Ottawa
Goltman A., second-hand store, 495 Craig, h 497 Craig
GOLTMAN S., merchant tailor, 424 Notre Dame, h 151 St Constant
Gominson Wm., laborer, r 82 Murray
Goné Hypolite, gardener, 136 Laval av
Goneau Benjamin, carter, 151 Barré
Goneau F. X., tinsmith, r 393 St Joseph
Goneau Hector, eating hse, 317 Commissioners
Goneau Jean, carter G.T.R., 191 Barré lane
Goneau Nap., baker, 155 Barré
Gonthier Louis, 371 St Lawrence
Gonthier Miss A., dressmaker, 371 St Lawrence
Gonville Désiré, laborer, 364 Ontario
GOOD SHEPHERD CONVENT, sister Marie de St Alphonse de Ligori, superioress, 500 Sherbrooke
GOODACRE E. B., secretary-treasurer Adams Tobacco Co., Clarke av, Côte St Antoine
GOODE JOHN B., agent for iron, metals and general hardware, 467 St Paul, h 13 Burnside place
Goodfellow Henry, mail clerk, bds at 92 Cathedral
Goodfellow James, jun., boilermaker, 108½ Wellington
Goodfellow James, sen., furrier, 126 Wellington
Goodfellow Jas , sexton St Stephen's church, cor College and Inspector
Goodfellow Samuel, brassfinisher, 68 Duke
Goodhugh W. G., clerk, 106 St Famille
Goodhugh W. S., manufacturers' agent, 4 Hospital, h 106 St Famille
Goodman James, joiner, 477 St Lawrence
Goodman Mrs. James, fancy goods, 477 St Lawrence

GOODRICK H.,
LAST MANUFACTURER,
635 Craig, h 16 Barclay

Goodwill Robert, laborer, 277 Logan
Goodwin Edwin, cook, 38 Hermine
Goodwin James, printer, 540½ Dorchester
Goodwin Miss Jane, 540½ Dorchester
GOODYEAR RUBBER CO. OF CANADA (Limited), T. V. R. Brown, manager, 435 Notre Dame
Gooley James, 257 German
Gooley John, shoemaker, 111½ Mountain
Gooley Martin, laborer, 195 Chatham
Gooley Michael, laborer, 100 Chenneville
Goossens J. Bte., butcher, stall 27 St Ann's market, h 100 Canning
Gordon Albert, cooper, 77 College
Gordon Alexander, bookkeeper, 43 Bleury
Gordon Alex., scale manufacturer, 73 College
Gordon Andrew, carter, 559 William
Gordon Charles, laborer, 485 Albert av
Gordon Charles, laborer, 31 College
Gordon David, finisher, 147 Chatham
Gordon Duncan, of Gordon & Egan, 122 Mansfield

GORDON & EGAN,
Plumbers, Gas and Steam Fitters, Tinsmiths, Bell Hangers, &c. Slate Wash Tubs and Sinks always on hand.
120 Mansfield corner of St Catherine

Gordon George, tea and coffee warehouse, 1439 St Catherine
Gordon Geo. M., bookkeeper, 313½ St Lawrence
Gordon J. Alexander, of J. Alexander Gordon & Co., 1138 Sherbrooke
Gordon J. Alexander, & Co., tea brokers, general commission agents, 35 St Nicholas
Gordon J. U., measurer and valuator, 587 Ontario
Gordon James, bridge contractor, 313½ St Lawrence
Gordon James, carpenter, 232 St Charles Borromée
GORDON JAMES, wholesale tea merchant, 1138 Sherbrooke
Gordon James A., clerk, 118 Shuter
Gordon Jas. C., of J. C. Gordon & Co., 118 Shuter
GORDON JAMES C., & CO., general merchants, fish, oil, produce, 31 and 33 St Nicholas
Gordon James Y., merchant, bds at 39 Belmont
Gordon John, black and white smith, 122 Shannon, h 120 Shannon
Gordon John, com traveller, 52 Aylmer
Gordon John, customs agent, 31 Common, h 39 Belmont
Gordon John, fireman Fire station No. 1, 609 Craig, h 97 St Charles Borromée
Gordon John, laborer, 16 Leduc lane
Gordon L. A., clerk, 118 Shuter
Gordon Leon, butcher, 80 St Martin
Gordon Mrs., wid David, sicknurse, 147 Chatham
Gordon Mrs. Ann, wid George, 124 Durocher
Gordon Mrs. Isabella, wid George, 31 Balmoral
Gordon Mrs. R , wid J., 97 St Charles Borromée
Gordon Robert, baker, 132 Fulford
Gordon W. V., of Crawford & Gordon, 160 Mansfield
Gordon Wm., carpenter, 108 Conway
GORDON WILLIAM, treasurer of the Hamilton Powder Co., 103 St François Xavier, h 9 Essex av, Dorchester
Gorely George, foreman C.P.R. stables, 28 Cotté
Gorham Edward L., manager National Express Co., 124 Colborne
Gorman Chs., trader, 173 Wellington
Gorman David, engine driver G.T.R., 147 Magdalen
GORMAN DENNIS, bailiff, and City collection agency, 81 St James, bds at Richelieu hotel, 45 St Vincent

Gravel Roofing at Lowest Prices for First-class Work. JOSEPH JAMES & CO.

P. FORREST, 300 ST PAUL ST, Importer of all MANUFACTURED PRODUCE from France.

Gorman John, laborer, 61 Murray
Gorman Lawrence, tailor, 77 St Bonaventure

GORMAN M.,
Florist and Artistic Decorator. Bouquets, Wreaths, Crosses and all kinds of Floral Decorations made to order at short notice. Jobbing gardening attended to. Terms moderate, 1347 St Catherine, h do

Gorman Martin, laborer, r 95 Young
Gorman Miss Bridget, seamstress, 28 St Bernard
Gorman Mrs. Catherine, wid Jas., 23 Aylmer
Gorman Mrs. Elizabeth, wid Patrick, 344 Papineau road
Gorman Mrs. Maria, wid Philip, 83 Guy
Gorman Samuel, letter carrier, 32 Richmond
Gorman Thomas, merchant, 46 Sanguinet
Gormley Duncan, laborer G.T.R., 25 Condé
Gormley Frank, of Burns & Gormley, 675 Craig
Gornan Joseph, 282 St Constant
Gorrie Edward, barber, 148 Montcalm
Gorrie Michael, baker, 53 St George
Gorrie Simon, clerk, 24 Montcalm
Goslin Pierre, clerk, 2 Little Manufacturers
Gosling James, cooper, 380 St Joseph
Gosling William, cooper, 245 Wellington, h 17 Overdale av
GOSSELIN ALPHONSE, chief clerk City clerk's office, City hall, 139 Notre Dame, h 512 Upper Sanguinet
Gosselin Cléophas, blacksmith, 34 Wolfe, h 34½ Wolfe
Gosselin Cyrille, boots and shoes, 621 St Catherine, h 384 Jacques Cartier
Gosselin Eugène, mason, 205 Champlain
Gosselin F. X., locksmith and bellhanger, 22 St Lambert and 39 St James, h 31 St George
Gosselin Fleurie, brakeman, 152 Centre
Gosselin François, shoemaker, 189 Plessis
Gosselin Gilbert, shoemaker, r 169 St Martin
Gosselin Jérémie, fruit dealer, 712 St Catherine, h 689 St Catherine
Gosselin Marcelin, carpenter, 33 Iberville
Gosselin Oct., typographer, 55 Beaudry
Gosselin Pierre, bdg hse, 44 St Dominique
Gosselin Pierre, jun., carriagemaker, 510 Upper Sanguinet
Gosselin Romuald, gas lighter, bds at 44 St Dominique
Gosselin Trefflé, shoemaker, 389 Panet
Gosselin Zéphirin, fruit dealer, Bonsecours market, h 560 Mignonne
Goudie Alex., machinist G.T.R., 164 Congregation
Goudreau Camille, carter, 279 Plessis
Goudreau Chs., laborer, 17 St Catherine
Goudreau Ernest, tobacconist, r 47 St Dominique
Goudron Auguste, of Goudron Frères, Mount Royal av, Coteau St Louis
Goudron Eugène, of Goudron Frères, Mount Royal av, Coteau St Louis

GOUDRON FRÈRES, Montreal bolt manufacturers, bolts, nuts, coach screws, washers, hinges and pieces of all kinds, 20 Dowd
Goudron Jules A., of Goudron Frères, 104 St Charles Borromée
Goudron Paul, of Goudron Frères, Mount Royal av, Coteau St Louis
Gougeon A., laborer, 43 Seigneurs
Gougeon Adolphe, laborer, r 527½ Albert
Gougeon Alp. J., grocer, 783 St Bonaventure
Gougeon André, harnessmaker, r 197 St Dominique
Gougeon Antoine, of Gougeon & Roby, 505 St Bonaventure
Gougeon Benjamin, joiner, 127 St Lawrence
Gougeon Benjamin, upholsterer, r 381 Montcalm
Gougeon Benjamin, upholsterer, r 437 Montcalm
Gougeon D. H., clerk, 164 St Dominique
Gougeon Edouard, clerk, 241 Sanguinet
Gougeon Ephrem, carpenter and joiner, Monet lane
GOUGEON F. X., hardware, stoves, &c., wholesale and retail, 287 and 289 St Paul, h Coteau St Pierre
Gougeon F. X., switchman G.T.R., 130 St Martin
Gougeon François, blacksmith, 221 Dorchester
Gougeon Henri, carter, r 12 Schoolhouse
Gougeon Jean Baptiste, baker, 115 Versailles
Gougeon Jérémie, butcher, 4 St James market, h 420 Jacques Cartier
Gougeon Joseph, driver, 476 Lagauchetière
Gougeon Jos., shoemaker, 10 Bishop lane
GOUGEON JOS. A., grocer, 783 St Bonaventure, h 781 St Bonaventure
Gougeon Léon, jun., law student, 94 St Hubert
Gougeon Léon, sen., 94 St Hubert
Gougeon Maxime, baker, 31 Mondelet
Gougeon Maximin, butcher, 244 Aqueduct
GOUGEON & ROBY, wholesale leather, hides and oils, and commission merchants, 9 Lemoine
Gougeon Siméon, fireman, 107 Workman
Gougeon Stanislas, trader, 244½ Amherst
Gough E. H., Bank of Montreal, 22 McGill College av
Gough Thomas, clerk G.T.R., 38 Magdalen
Gough Thomas, laborer, 17 Island
Gouin P. E., bookkeeper, 51 Common
Gould Charles H., of Ira Gould & Sons, 192 Mountain
Gould Chs. H., jun., 949 Dorchester
Gould Ed., tinsmith, 81 Lagauchetière
GOULD IRA, & SONS, millers and warehousemen, City Flour mills, south side Canal basin, 87 Mill, office 14, 16 and 18 William
Gould J. Harold, correspondent Canadian Illustrated News, bds at St Lawrence hall, 139 St James
GOULD JOSEPH, 868 Dorchester
Gould O. M., of Ira Gould & Sons, 192 Mountain
GOULD REV. EDWIN, pastor New Jerusalem church, 192 Mountain
Goulden Joseph, carter, 36 Eleanor
GOULDEN JOSEPH, chemist and druggist, 173 St Lawrence

LE MONDE, Largest circulation of any FRENCH PAPER—Guaranteed

THE SUN LIFE ISSUES ENDOWMENT SINGLE PAYMENT, LIFE AND ACCIDENT POLICIES

GOULDEN JAMES, chemist and druggist, importer of drugs and chemicals, perfumery, patent medicines, seeds, trusses, sponges, hair and tooth brushes, leeches, toilet soaps, &c., 175 St Lawrence, 597 St Catherine, R. McNichols, manager, and 203 St Paul, h 175 St Lawrence. *See Adv opp*
Goulden Patrick, carter, r 88 William
Gouldthorpe Geo., clerk, 40 Duke
Gouldthorpe John, clerk, 44 Duke
Gouldthorpe Mrs. Mary, wid John, r 40 Duke
GOULET A. H., proprietor Figaro hotel, 42 Bonsecours, h 41 Champs de Mars
Goulet A. N., watchman, 85 Visitation
Goulet Alexis, carter, 283 Plessis
Goulet Alp., baggageman, 49 Papineau sq
Goulet Antoine, laborer, r 303 Plessis
Goulet Arsène, carter, 178 Jacques Cartier
Goulet Benj., laborer, 255 Iberville
Goulet Charles, foreman, 679 St Joseph
Goulet David, laborer, 97 Dufresne
Goulet Edouard, shoemaker, 371 Amherst
Goulet Etienne, carter, r 262 Iberville
Goulet François Xavier, jun., grocer, 677 St Joseph, h 679 St Joseph
Goulet François Xavier, sen., foreman, 679 St Joseph
Goulet H., laborer, 195 Visitation
Goulet Hilaire, eating house, 99½ St Paul
Goulet Isidore, carpenter, 36 Logan
Goulet Joseph, laborer, 586 Mignonne
Goulet Louis, laborer, 146 Champlain
Goulet Ludger, grocer, 660 Mignonne, h 213 St Charles Borromée
Goulet Miss Exilda, 245 St Christophe
Goulet Moïse, shoemaker, 238 Visitation
Goulet Mrs. A., wid. P., 239 Visitation
Goulet Mrs. D., wid Louis, 473 St Catherine
Goulet Mrs. J., wid Joseph, 30 St Hypolite lane
Goulet Napoléon, laborer, r 226 Mignonne
Goulet Napoléon, laborer, 401 Maisonneuve
Goulet Théophile, clerk, 154½ Montcalm
Goulette Frs. X., foreman, 693 St Joseph
Goupille Alp., shoemaker, 481 Wolfe
Gourd G. I., boots and shoes, 531 St Catherine, h 529 St Catherine
Gourde Alexis, shoemaker, 65 Champlain
Gourdeau François, currier, 277½ Montcalm
Gourdeau Mrs. Adélaïde, wid Pierre, 277½ Montcalm
Goure Félix, r 139 Panet
GOVERNMENT IMMIGRATION OFFICE, J. J. Daley, agent, 209 St Bonaventure
GOVERNMENT RIVER POLICE, George Murphy, chief; H. St A. Ormond, inspector, 27 Common
Government Steamboat inspector's office, John Burgess, inspector, Harbor Commissioners building, 27 Common
GOVERNMENT STORES, lieut.-col. de Bellefeuille, military storekeeper; Robert Mullin, caretaker, Water n Lacroix
Gow A. F., clerk freight accounts office G.T.R., Chaboillez sq, h 30 Mance
Gow John, clerk, 13 Seigneurs
Gow John, millwright, 15 Forfar
Gow Peter, carpenter, 13 Seigneurs
Gowen Amos, builder, 281 St Charles Borromée
Gowdey Alexander, of Shaw & Gowdey, 160 Upper St Urbain
Gowley Mrs. C., wid John, poultry, St Ann's market, h 327 Commissioners
Goyer Benjamin, leather merchant, 28 Jacques Cartier sq, h Côte des Neiges
Goyer & Cousineau, contractors, 450 St Bonaventure
Goyer Elie, joiner, 235 Cadieux
Goyer Eucharistie, driver, 416 St Catherine
Goyer Emery, carter, 240 Cadieux
Goyer Gédéon, boatman, 16 Bonsecours
Goyer Pierre, leather cutter, r 235 Plessis
GOYET P. R., advocate, 6 St James, h 964 St Catherine
Goyette —, brakeman, 215 Grand Trunk
Goyette Antoine, butcher, 74 St Lawrence
Goyette Antoine, carter, 11 Rousseau
Goyette Arthur, builder, 20 Barclay
Goyette & Bellefeuille, second-hand furniture, 425 Ontario
Goyette Benoni, brakeman G.T.R., 54 Albert
Goyette Charles, foreman C.P.R., 55 Suzanne
Goyette Henri, 118 Lagauchetière
Goyette Herménégilde, storeman, 73½ Champs de Mars
Goyette Israël, proprietor Exchange restaurant, 97 St François Xavier, h 16 St Elizabeth
Goyette J. B., joiner, 61 Champlain
Goyette J. Bte., builder, r 67 Champlain
Goyette Joseph, carpenter, r 20 Bruchesi
Goyette Joseph, carter, 246 Mignonne
Goyette Joseph, carter, 8 Perthius
Goyette Joseph, laborer, r 179 St Paul
Goyette Joseph, teacher, 253 St Hubert
Goyette Miss, dressmaker, 15 Fullum
Goyette Miss Esther, milliner, 139 Panet
Goyette Mrs. Adéline, wid Maxime, 87 Berri
Goyette Mrs. Alphonsine, wid Toussaint, 44 St Henry
Goyette Mrs. Emélie, wid Napoléon, 451 Jacques Cartier
Goyette Mrs. F., milliner and dressmaker, 307 St Joseph
Goyette Napoléon, butcher, 208 Panet
Goyette Noé, saloon, 87 Wolfe
Goyette Olivier, butcher, 230 Visitation
Goyette Pierre, advocate, bds at 964 St Catherine
Goyette Pierre, joiner, 150 Seigneurs
Goyette Stanislas, ropemaker, 15 Fullum
Goyette Solomon, of Goyette & Bellefeuille, 292½ Ontario
Goyette Stanislas, ropemaker, 15 Fullum
Goyette Treffié, carriagemaker, 442 St Mary, h 444 St Mary
Gozin Joseph, bailiff, bds at 2 St Dominique
Grace Charles, agent, 5 Rousseau
GRACE CHURCH, Church of England, rev Samuel Belcher, incumbent; Thomas P. Hunt, sexton, 458 Wellington
Grace Church school, 458 Wellington n Centre
Grace James, decorative paper hanger, 1 Phillips sq
Grace John J., storeman, 19½ St Charles Borromée

Brokenshire's Mineral Cement Roofing, Joseph James & Co., Latour cor Busby

JAMES GOULDEN,

CHEMIST & DRUGGIST,

WHOLESALE AND RETAIL,

No. 175 ST. LAWRENCE MAIN STREET,

Branch 597 St. Catherine Street.

IMPORTER OF

Drugs, *Chemicals,*
Perfumery, *Patent Medicines,*
Seeds, *Trusses,*
Sponges, *Farina's Cologne,*

Leeches, Toilet Soaps, Brushes, Hair, Tooth, Nail, Cloth, and Shaving Brushes.

Physicians' Prescriptions Carefully Dispensed.

A NIGHT BELL.

GOULDEN'S NEURALGINE,

A SAFE AND CERTAIN CURE

FOR NEURALGIC PAINS IN THE JAW, FACE, HEAD, NECK, &c.

Neuralgine will also be found of great service in improving weak digestion, loss of appetite, &c.

PREPARED ONLY BY THE PROPRIETOR,

J. GOULDEN, - - - - Chemist and Druggist.

Goulden's Natro-Kali, or Extract of Soap,

Superior to any other Saponaceous compound now in use; warranted to make Soap withou Lime or Lye, with little or no trouble.

NATRO-KALI, or EXTRACT OF SOAP, will make Hard Soap, Toilet Soap, Yellow Soap, and Soft Soap. It is also useful for sundry purposes—to clean Machinery, Type, Scrub Greasy Floors, Decks of Vessels, Milk Pans, remove Paint, and to clean infected places, etc.

For sale wholesale by Messrs. H. SUGDEN EVANS & CO., KERRY, WATSON & CO., LYMAN, SONS & CO., H. HASWELL & CO., and the Proprietor.

Retailed by most Druggists, Grocers and Storekeepers in Town and Country.

175 St. Lawrence Main Street,

Branch, 597 St Catherine Street.

J. GOULDEN.

J. R. MARTIN, STEAM LITHOGRAPHER, 16 ST BONAVENTURE ST, Vic Sq

Grace George, storeman, 19 Leduc lane
GRACE JOSEPH, painter, 8 Phillips sq, h 5 Chaussé
Grace Michael, cooper, Hibernian road
Grace Mrs. Eliz., wid John, 1132 St Catherine
Grace Mrs. Nellie, wid John, 137 Fulford
GRACE PATRICK, wholesale and retail grocer, wines, liquors and provisions, 591 St Mary, h 270 Lagauchetière
Grace Wm., engineer, 32 Ottawa
Grace Wm, jun., painter, r 86 Menai
Grace Wm., sen., painter, r 86 Menai
Graffret A., law student, 149 Bleury
Graffley W. K., bookkeeper, 36 Mackay
GRAFTON F. E., publisher, bookseller and stationer, 252 St James, h 100 St Famille
Grafton James, 170 St Hypolite
Grafton Maurice T., waiter, 50 Chenneville
Graham Albert, brassfinisher, bds at 30 St Alexander
Graham Alex. M., audit office G.T.R., 647 St Lawrence
Graham Alfred, ship carpenter, 128 Delisle
Graham Arthur, editor Canadian Illustrated News, 132 Upper St Urbain
Graham, Briggs, Barber & Co., wholesale millinery, 96 and 98 St Peter, and 1 Recollet
Graham Calvin, cabinetmaker, 233 St Urbain
GRAHAM & CO., printers, proprietors and publishers of the Star, 158 St James
Graham Cyrille, joiner, 740 St Bonaventure
GRAHAM DUGALD, managing director C. W. Williams Manufacturing Co., 347 Notre Dame, bds at Windsor hotel, Dominion sq
Graham Edward, fitter, 93 Delisle
Graham George, salesman, 173 Cadieux
GRAHAM GEORGE, groceries, wines, liquors, &c., 36 and 38 St Radegonde
GRAHAM & HENDERSON, house, sign and decorative painters, graining, glazing, paper hanging, &c., 753 Craig. *See Adv p 13*
Graham Henry, medical student, 1683 St Catherine
GRAHAM HUGH, of Graham & Co., 1752 St Catherine
Graham J. B., of Graham, Briggs, Barber & Co., 96 St Peter
Graham James, bookkeeper, 110 Ontario
Graham James, painter, Upper Colborne av
Graham James, telegraph operator, 162 Upper St Urbain
Graham James P., of J. Doherty & Co., 20 Bleury
Graham Mrs. Barbara, wid John, 383 Wellington
Graham Mrs. C., wid Wm., 1683 St Catherine
Graham Mrs. E., wid John, 19 Favard
Graham Pat., contractor, 217 Visitation
Graham Pat., foreman moulder, 20 Bleury
Graham R. K., Star office, 1752 St Catherine
Graham Robert, 162 Upper St Urbain
GRAHAM ROBERT, wood merchant, cor St Hubert and Craig and 2 St Mary, and 15 St Hubert in winter, h 247 Dorchester
Graham Robert W., of Graham & Co., 1752 St Catherine
Graham Samuel, laborer, 231 William
GRAHAM THOMAS, china, glass and earthenware, 108 St Lawrence, h 110 St Lawrence
Graham T., checker G.T.R., 2 hicRmond
Graham W. B., of Graham & Henderson, Colborne av
Graham Walter, telegraph operator, 162 Upper St Urbain
Graham Wm., detective G.T.R., 79 St Hypolite
Graham Wm., machinist G.T.R., 117 Congregation
Graham Wm., painter, Upper Colborne av
GRAHAM WILLIAM J., Montreal Telegraph office, cor St Sacrament and St François Xavier, h 1683 St Catherine
Grahame H. M., Bank of Montreal, 109 St James
Grahame J. Ogden, Hudson Bay Co., 394 Notre Dame
GRAHAME JAMES A., chief commissioner Hudson Bay Co., 394 Notre Dame, res at Winnipeg
GRAND CENTRAL HOTEL, Thomas Styles, proprietor, 226, 228 and 230 St Bonaventure
GRAND SEMINAIRE DES ECCLÉSIASTIQUES, rev. Chas. Lecoq, director, 1197 Sherbrooke
GRAND TRUNK JUNCTION RAILWAY CO., Joseph Hickson, president, office 120 St Etienne, Point St Charles
GRAND TRUNK LITERARY AND SCIENTIFIC INSTITUTE, Point St Charles
GRAND TRUNK RAILWAY CO. OF CANADA, Joseph Hickson, general manager, offices 120 St Etienne, Point St Charles
GRAND TRUNK RAILWAY CAR MILEAGE OFFICE, John Hunt, chief clerk, 120 St Etienne, Point St Charles
GRAND TRUNK RAILWAY CARTAGE OFFICE, The Shedden Co. (limited), agents; Hugh Paton, manager and secretary, general offices 194 St James, branch offices 18 St Peter and Bonaventure station
GRAND TRUNK RAILWAY CARTERS' READING ROOM, facing Railway depot
GRAND TRUNK RAILWAY CASHIER'S OFFICE, 120 St Etienne, Point St Charles
GRAND TRUNK RAILWAY CUSTOMS OFFICE, S. Whittaker, agent, Passenger depot, St Bonaventure
GRAND TRUNK RAILWAY CUSTOMS OFFICES, S. Tidmarsh, landing waiter, Passenger depot, St Bonaventure
GRAND TRUNK RAILWAY ENGINEERS' OFFICE, E. P. Hannaford, chief engineer, 120 St Etienne, Point St Charles
GRAND TRUNK RAILWAY FREIGHT ACCOUNTANT'S OFFICE, George S. Spence, accountant; A. O. R. Huddell, cashier, Chaboillez sq
GRAND TRUNK RAILWAY FREIGHT OFFICES, W. R. Bell, Chaboillez sq, Albert, and cor Wellington and Richmond
GRAND TRUNK RAILWAY GENERAL AND LOCAL FREIGHT OFFICES, A. Burns, freight agent; G. S. Spence, freight accountant, Chaboillez sq
GRAND TRUNK RAILWAY GENERAL FREIGHT AGENT'S OFFICE, John Potteous, general freight agent, 120 St Etienne, Point St Charles

Roofs Repaired. Moderate Charges, JOS. JAMES & CO., Latour cor Busby Lane

TEES & CO., UNDERTAKERS, EVERY ESSENTIAL, 11 ST BONAVENTURE ST

GRAND TRUNK RAILWAY GENERAL MANAGER'S OFFICE, Joseph Hickson, general manager, 120 St Etienne, Point St Charles
GRAND TRUNK RAILWAY GENERAL OFFICES, 120 St Etienne, Point St Charles
GRAND TRUNK RAILWAY GENERAL PASSENGER AGENT'S OFFICE, 120 St Etienne, Point St Charles
GRAND TRUNK RAILWAY GENERAL SUPERINTENDENT'S OFFICE, W. J. Spicer, superintendent; James Stephenson, assistant superintendent, 120 St Etienne, Point St Charles
GRAND TRUNK RAILWAY LIBRARY, Point St Charles
GRAND TRUNK RAILWAY LOCAL FREIGHT INQUIRY OFFICE, Mark Love, chief clerk, Chaboillez sq
GRAND TRUNK RAILWAY PARCEL OFFICE AND CLOAK ROOM, W. Westley, agent, Passenger depot, St Bonaventure
GRAND TRUNK RAILWAY PASSENGER DEPOT, P. B. Kirkham, station agent; A. Joyce, ticket agent, 200 St Bonaventure
GRAND TRUNK RAILWAY SHOP, engineer department, 97 Sebastopol
GRAND TRUNK RAILWAY STABLES, William Cullen, stable master, 317 William
GRAND TRUNK RAILWAY STORES DEPARTMENT, John Taylor, general storekeeper, Point St Charles
GRAND TRUNK RAILWAY STATIONERY OFFICE, H. K. Ritchie, Bonaventure station
GRAND TRUNK RAILWAY TICKET OFFICE, William D. O'Brien, passenger agent, 143 St James
GRAND TRUNK RAILWAY TRAFFIC MANAGER'S OFFICE, L. J. Seargeant, traffic manager, 120 St Etienne, Point St Charles
GRAND TRUNK RAILWAY WHEELWRIGHT AND FARRIER STORE, 355 William
Grand William, machinist, 111 Prince
Grandchamp Mrs. Olivier, 198 St Dominique
Grandcourt Louis, machinist, 35½ St Elizabeth
GRANDPRÉ COMTE DUTEAU DE, special deputy clerk Court of Appeals, Court house, 177 Notre Dame, h 47 Suzanne
Graney James, laborer, 133 Richardson
Granger Adélard, grocer, 214 Lagauchetière
Granger Adenias, clerk, 22 Marie Louise av
Granger Alphonse, com traveller, 273 St Hubert
Granger Camille, 273 St Hubert
Granger Candide, painter, r 184 Beaudry
Granger David, driver G.T.R., 168 St Martin
Granger Flavien, bookkeeper, 273 St Hubert
Granger Godfroi, butcher, stalls 50 and 52 Bonsecours market and 516 St Catherine, h 245 Visitation
Granger Godfroi, butcher, 436 and 438 St Catherine, h 245 Visitation
Granger Hector, jun., clerk, 273 St Hubert
Granger Hector, sen., clerk, 273 St Hubert
Granger Hormisdas, professor, 15 St Catherine
Granger Moïse, shoemaker, 1 St Martin
Granger Mrs. Adélaïde, wid Denis, r 327 Montcalm

GRANGER NAPOLEON, Painter, Oil and Paint Store, 676 St Catherine, h 674 St Catherine

Granger Nap., saloon, 369 Craig, h 371 Craig
Granger Thomas, laborer, 55 Lock lane
Granger Ulric, grocer, 313½ Jacques Cartier
Granger Zotique, clerk, 7 St Alphonse
GRANJON REV. MARIE BENOIT, économe, Seminary of St Sulpice, 320 Notre Dame
Grannan John, cooper, 26 St Augustin
Grannan Ths., lockman, 448 William
Grant Alexander, agent, 130 Drolet
Grant Alexander, blacksmith, 137 McCord
Grant Alex., horseshoer, 7 Little St Antoine
Grant Alex., laborer, 222 Railway track
Grant Alex. G., teacher, 220 St Hubert
Grant Andrew, clerk, 130 Drolet
Grant Angus, inspector Montreal Telegraph Co., 1726 St Catherine
Grant Chs. G., bookkeeper, 264 Lagauchetière
Grant Chas. H. A., com traveller, 51 St Mark
Grant David, salesman, 130 Drolet
Grant Duncan, clerk freight accounts office G.T.R., 494 Seigneurs
Grant Edward, traveller, 264 Lagauchetière
Grant George, com traveller, 64 Plymouth grove
GRANT GEORGE R., administrator Estate Sir Wm. E. Logan, 7 St James, h 366 Bleury

GRANT H., WATCH AND CLOCK Maker, Jeweller, Optician and Manufacturer of Masonic and Societies Regalia, 26 Beaver Hall terrace

Grant J. A., insurance broker, bds at St Lawrence hall, 139 St James
Grant J. P., travelling agent, 75 City Councillors
GRANT JAMES, actuary, accountant and auditor, 186 St James, h 1048 Dorchester
Grant James, horseshoer, 2 Pea lane
Grant John, 199 St James, res at Como, P. Q.
Grant John, clerk, bds at 1076 St Catherine
Grant John, printer, 130 Drolet
Grant John G., assistant accountant Bank of Montreal, 83 City Councillors
Grant Lewis, com traveller, 14 Drummond
Grant Mrs. H., wid John, r 62 Fullum
Grant Mrs. Harriet, wid John, 78 Inspector
Grant Mrs. J., wid Peter, 71 Cadieux
Grant Mrs. L. A., wid J. L., 77 City Councillors
Grant Mrs. Sophia, wid Chas., 1035 St Catherine
Grant Peter Allan, 78 Inspector
GRANT & SCHOLFIELD, insurance brokers and general commission agents, 6 St John
Grantiers James, barber, 75 St Bonaventure
Graphic Co., (The), Sir Francis Hincks, president; Alex. F. Riddell, secretary, 4 Western chambers, 22 St John
Gratrix Mrs. Sarah, wid James A., 135 Magdalen
Graton Antoine, laborer, 51 Lagauchetière
Graton Joseph, painter, 62 Panet
Graton Napoléon, miller, 271 Grand Trunk

LE MONDE, Largest Circulation of any FRENCH PAPER—Guaranteed

THE SUN LIFE HAVE ASSETS $911,132.92; POLICY LIABILITY $348,905.08

Gratrix James Andrew, fireman G.T.R., 135 Magdalen
Gratton Alphonse, laborer, r 98 St Maurice
GRATTON CHARLES, tobacconist, 18 Jacques Cartier sq, h 4 St Amable
Gratton Edouard, laborer, 219 Champlain
Gratton Eusèbe, laborer, r 632 St Lawrence
Gratton Firmin, policeman, 191½ Craig
Gratton F. X., shoecutter, 926 St Catherine
Gratton Frs., blacksmith, 201 Sanguinet
Gratton Herménégilde, helper, 552 Albert
Gratton Joachim, joiner, 464 St Joseph
Gratton Louis, cooper, 13 Friponne, h 172 Montcalm
Gratton Louis, cooper, 43 Jacques Cartier
Gratton Louis, milkman, 26 St Elizabeth lane
Gratton Ludger, clerk, 12 Visitation
Gratton Moïse, cooper, 5 St Thérèse
Gratton Mrs. J., milliner, 464 St Joseph
Gratton Mrs. Marie, wid Célestin, 372 Jacques Cartier
Gratton Paul, carter, 16½ Wolfe
Gratton Sergius, laborer, 48 Quesnel
Gratton Vital, laborer, 302 Logan
Gratton William, joiner, 793 St Bonaventure
Gravel Abel, laborer, 23 St Felix
Gravel Adélard, printer, 45½ St Antoine
Gravel Adolphe, barber, bds at 145 St Lawrence
Gravel Arthur, patternmaker, 82 Workman
Gravel Célestin, barber, 723 St Joseph
Gravel & Co., dry goods, 8 St Lawrence
Gravel Damase, clerk, 75 Berri
Gravel David, shoemaker, r 519 Mignonne
Gravel Ed. H., of Gravel & Co., 7 St Charles Borromée
Gravel Edmond H., clerk, 295 Lagauchetière
GRAVEL FRÈRES, groceries, liquors and grain, 2 St Lawrence and 511, 513 and 515 Craig
Gravel Frs., laborer, 237 Champlain
Gravel F. X., laborer, 285 Papineau road.
Gravel G. F., agent, 127 Cadieux
Gravel Geo. M., of Gravel Frères, 505 Dorchester
Gravel Gédéon, patternmaker, 29 Manufacturers
Gravel Gustave, bookkeeper, 342 Lagauchetière
Gravel H., carter, 395 Visitation
Gravel Honoré, carpenter, 267 Maisonneuve
Gravel J. A., of Gravel & Thibault, 229 St Hypolite
Gravel J. Bte., carpenter, 310 Logan
Gravel Jean A., of Fabre & Gravel, 295 Lagauchetière
Gravel Joseph, grocer, 403 Plessis
Gravel Joseph, joiner, 374 Champlain
Gravel Joseph, milkman, 240 Beaudry
Gravel Joseph, tanner, 108 St Martin
Gravel Jos. A., trader, 229 St Hypolite
GRAVEL JOS. FERD., agent, 21 St Vincent, h 127 Cadieux
Gravel Joseph O., secretary-treasurer Canadian Rubber Co., and manager Estate John Pratt, 335 St Paul, h 269 St Urbain
Gravel Léon, laborer, 132 German
Gravel Léon, storeman, 164 St Constant
Gravel Louis C., of Gravel Frères, 4 St Lawrence
Gravel M., 423 Visitation
Gravel Martin, 421 Visitation
Gravel Miss P., laundress, 211 Panet
Gravel Mrs. J., wid D., trader, 520 Mignonne
Gravel Mrs. Marie, wid Arthur, 29 Campeau
Gravel Mrs. Marie, wid Martin, r 189 Champlain
Gravel Napoléon, carter, 12½ Maple
Gravel Nar., painter, 75 Plessis
Gravel Philéas, grocer, 139 and 141 Centre
Gravel Pierre, 24 St Constant
Gravel Pierre, jun., shoemaker, 11 Bishop lane
Gravel Pierre, com traveller, 132 German
Gravel Pierre, laborer, 365 Champlain
Gravel Pierre, laborer, 394 Champlain
Gravel Pierre, sen., machinist, 14 Bishop lane
Gravel Prisque, 36 Perthius
Gravel rev. Isidore, R.C., 83 Fullum
Gravel Siméon, joiner, 374 Mignonne

GRAVEL & THIBAULT,
MARCHANDS DE NOUVEAUTÉS,
STAPLE AND FANCY DRY GOODS
587 ST CATHERINE

Gravel Théo., laborer, 59 Cathedral
Gravel Thos., policeman, 198 Panet
Gravel Urgèle, barber, 283 St Mary
Gravel Urgèle, blacksmith, 398 Montcalm
Gravel Xavier, laborer, 445 Panet
Gravel Zotique, 207 Sanguinet
Gravel Zéphirin, mason, 465 Panet
Gravel Zotique, grocer, 39 Lacroix, h 37 Lacroix
Graves Charles, agent, 5 Rousseau
Gray Mrs. Elizabeth, wid Frederick, 17 Berthelet
GRAY GEORGE A., of Gray & Gowans, Huntingdon, Que., 217 St James, h 1096 St Catherine

GRAY HENRY R.,
Dispensing and Family Chemist,
(ESTABLISHED 1859)
144 St Lawrence, h 74 St Denis

Gray J. W., artist, 49 City Councillors
Gray John, blacksmith, 30 Prince
Gray John, manufacturers' agent, 341½ Notre Dame, h 8 Stanley
Gray Robert, clerk, 45 Berthelet
Gray Samuel, agent, 13 Dupré lane
Gray Wm., polisher, 30 Duke
GREAT WESTERN RAILWAY OF CANADA FREIGHT AND PASSENGER OFFICE, G. H. Patterson, freight agent, 264 and 266 St James
Greata John M., bank clerk, 432 St Denis
Greatorex Thomas, weigher, 20 Rivet
GREAVES CHRISTOPHER, saloonkeeper, 571½ Craig, h 571 Craig
Greaves Edward, caretaker, 387 Maisonneuve
Greaves H. L., agent, 23 Dubord
GREAVES JOSEPH J., importer of wall paper, jewellery and fancy goods, 816 St Catherine, h 814 St Catherine
Greaves Mrs. Margaret, wid John, 13 Dubord
GREEK CONSULATE, A. G. Zervoudacki, consul general, 51 Jacques Cartier sq
Green Albert Henry, engineer, 62 Forfar
Green Benj., laborer, 230 Manufacturers

The Cheapest and Best Roofing is BOKENSHIRE'S Cement. JOS. JAMES & CO.

P. FORREST, 300 ST PAUL ST, COMMISSION MERCHANT, HOUSE IN ANTWERP, Etc.

Green Charles Edward, 102 Stanley
Green Daniel, laborer, 148 Young
Green E. G., of E. G. Green & Co., 38 McGill College av
GREEN E. G., & CO., importers, wine and spirit merchants, 46, 48 and 50 St Sacrament
Green Eugène, 1096 St Catherine
Green Francis, carter, 942 Dorchester
Green Geo., laborer, 130 Nazareth
Green H. Hilton, of Cox & Green, Dorval, Upper Lachine
Green James, bookkeeper, 101 Mackay
Green James, carter, 29 Champlain
Green James, laborer, 39 Cotté
Green John, clerk, 112 St Constant
Green John, laborer, 79 Bourgeois
Green John, storeman, 429 Lagauchetière
Green John, trader, 148 Young
Green Joseph, laborer, 230 Manufacturers
Green Joseph A., policeman, 12 Balmoral
Green Miss M., feather cleaner, 49 St Antoine
Green Mrs. Ellen, wid Christopher, 74 Colborne av
Green Mrs. R., wid Chas., 102 Stanley
GREEN REV. JAMES, agent Montreal Bible society, 4 St Radegonde, h 101 Mackay
Green Richard, night watchman, 110 Conway
Green Robert, 41 Shaw
Green Samuel, finisher, 39 St David lane
Green Thomas, customs officer, 88 Shaw
Green Ths., laborer, 42 Colborne av
Green Thomas, operator, r 210 Cadieux
Green Ths., tailor, r 50 St Antoine
Green Ths., tailor, 73 St Charles Borromée
Green Wm., boot and shoe manufacturer, 373 St Dominique
Greene Bros. & Co., clothiers, 171 St Joseph
Greene E. G., of Greene & Sons Co., 38 McGill College av
Greene Edward F., of Greene & Sons Co., 32 Redpath
Greene Geo. A., of Greene & Sons Co., 153 Drummond
GREENE JOHN R., plumber and gasfitter, 265 St Joseph
Greene N. O., 143 Stanley
Greene Robert, of Greene Bros. & Co., res in London, Ont.

GREENE & SONS COMPANY,
Wholesale Manufacturers HATS, CAPS, FURS, STRAW GOODS, &c.,
517, 519, 521, 523 and 525 St Paul

Greene Thomas, of Greene Bros. & Co., res in London, Ont.
Greene William, blacksmith G.T.R., 154 Magdalen
Greeney James, watchman, 250 Manufacturers
Greenleaf Calvin, confectioner, 138 Forfar
Greenlees S. F., com traveller, 171 Cadieux
Greensalade Miss Mary, 176 Drolet
GREENSHIELDS & BUSTEED, advocates, 34½ Notre Dame
Greenshields David J., of S. Greenshield,s Son & Co., Clarke av, Côte St Antoine
Greenshields Edward B., of S. Greenshields, Son & Co., 305 Peel
Greenshields J. B., of Gillespie, Moffatt & Co., res in London, England
Greenshields J. W., of Greenshields & Busteed, 92 Fort
Greenshields Mrs., wid Henry, 41 Mackay
Greenshields Mrs., wid John, 90 Union av

GREENSHIELDS S., SON & CO.,
WHOLESALE DRY GOODS,
17 VICTORIA SQUARE

Greenshields Samuel, 90 Union av
Greenstead Richard, carter G.T.R., 297 Grand Trunk
Greenwood Cornelius, engine driver G.T.R., 32 Congregation
Greenwood Frank, baggageman, 121 Centre
Greenwood G., wall paper maker, bds at 93 Jurors
Greenwood Leonard, collector, 166 Canning
Greer William, decorative painter, 918 Dorchester
Greffard Charles, printer, 340 Dorchester
Grégoire A., shoemaker, 114 Beaudry
Grégoire Alfred, laborer, 400 Maisonneuve
Grégoire Arthur, foreman, 210 St Christophe
GRÉGOIRE CAMILLE, restaurant, 112 and 114 St Louis, h 108 St Louis
GRÉGOIRE J. BTE., provisions, 75 St Mary, h 3 Dufresne
Grégoire J. F., of Benoit & Grégoire, 530 Ontario
Grégoire Miss Sophronie, vegetables, Bonsecours market, h St Constant
Grégoire Mrs., 12 St David lane
Grégoire Mrs. Adélaide, wid J. Bte., r 353 Panet
Grégoire Siméon, shoemaker, 615 St Lawrence
Gregory C. A., travelling agent, 533 St Dominique
Greiffe Mrs. Philomène, wid Jno., r 358 St Joseph
Greig David, tinsmith, 47 Dupré lane
Greig George, machinist, 145 Congregation
Greig Mrs. James, matron Hervey Institute, 215 Mountain
Greig Mrs. Janet, wid John, 370 Lagauchetière
Greig Wm., bookkeeper, 8 Cadieux
Greig Wm., bookkeeper, 105 Duke
GRENIER A. WOLFRED, advocate, 44 St Vincent, res at Hochelaga
Grenier Adolphe, clerk, 218 St Denis
Grenier Alexander, laborer, r 517 Albert
Grenier Antoine, of Alex. Dupuy & Co., 74 Maple, St J. Bte. village
Grenier C. J., corset manufacturer, 724 St Catherine, h 726 St Catherine
Grenier Edmond, grocer, 145½ St André
Grenier Edouard, clerk, 172 St Elizabeth
Grenier Edouard, glass blower, 111½ St Mary
Grenier Edouard, letter carrier, 127 Sanguinet
Grenier François, laborer, 291 German
Grenier Frs. X., shipcarpenter, 54 Pichette
Grenier Gustave, clerk, 31 St Denis
Grenier J. Bte., blacksmith, 389 Mignonne
Grenier J. Bte., joiner, 18 St Julie
Grenier J. N., polisher, 28 Marie Louise av
Grenier Jacques, cabinetmaker, 49 St Christophe

LE MONDE, One of the MOST VARIED and BEST INFORMED Daily Papers

J. R. MARTIN, STEAM LITHOGRAPHER, LABELS OF ALL KINDS, &c, 16 ST BONAVENTURE ST

Grenier Jacques, of Jacques Grenier & Co., 31 St Denis
GRENIER JACQUES, & CO., dry goods, wholesale, 292 St Paul and 133 Commissioners
Grenier Jérôme, bds at 36 Sanguinet
Grenier Joseph, fruit dealer, Bonsecours market, h 32 Sanguinet
Grenier Joseph, shoemaker, 30½ Robin
Grenier L. A., notary, 270 St Lawrence
Grenier Louis, plasterer, r 47 St Philip
Grenier Michel, miller, Hibernian road
Grenier Miss A., 94 Amherst
Grenier Miss Emma, seamstress, 5 St Elizabeth
Grenier Miss Georgianne, seamstress, 5 St Elizabeth
Grenier Mrs., 5 St Elizabeth
Grenier Mrs. Célina, wid Isaac, r 260 Champlain
Grenier Mrs. Julia, wid Jos., 49 St Christophe
GRENIER VITAL, baths, tinware, furnaces and refrigerators, tinsmith, plumber, roofer, gas and steam fitter, 268 St Lawrence, h 211 Drolet. *See Adv p* 15
Grenier Xavier, laborer, 91 Guy
Grenon Alfred, grocer, 152 St Maurice
Grenon Louis, carter, 155 St Maurice
GREY NUNNERY, sister Deschamps, superioress, 390 Guy
GREY NUNNERY CHURCH, R. C., 1075 Dorchester
Gribbon Jas., switchman G.T.R., 98 Bourgeois
Grier Brockwill, lumber merchant, 56 St Matthew
GRIER G. A., lumber merchant, 279 St Antoine, h 1205 Dorchester
Grier J. R. H., bookkeeper, 356 St Dominique
Grieve Alexander, storeman, 144½ Dalhousie
Griffard Joseph, tailor, 18 St Urbain
Griffard Peter, clothing, 209 St Joseph
Griffe Moïse, grocer, 443 Wellington
GRIFFIN & BAYNES, notaries, commissioners for taking affidavits for Quebec, Ontario and Manitoba, North British chambers, 11 Hospital

GRIFFIN JAMES,
CONFECTIONER; WEDDING CAKES made to order, and EVENING PARTIES furnished at
153 St Lawrence, h 85 St Urbain

Griffin John, foreman, 36 St Augustin
Griffin John C., of Griffin & Baynes, 1384 St Catherine
Griffin Mrs. C., wid Timothy, Monet lane
Griffin Mrs. Catherine, wid M., 218½ Champlain
Griffin Mrs. M., wid J., vegetables, St Lawrence market, h St Constant
GRIFFIN R. W., confectioner, 620 St Lawrence
Griffin Thos., trader, 39 Lusignan
Griffith Alfred, optician, 295 Notre Dame
Griffith Charles, bookkeeper, 189 Bleury
Griffith E., machinist, 84 Dominion
Griffith Geo. H., jeweller, 64 Dominion
Griffith John, laborer, 300 Fullum
Griffith Mrs. A., wid Wm., 113 Plessis
Griffith Mrs. C., dressmaker, 189 Bleury
Griggs T. C., carpenter G.T.R., 127½ St Antoine
Grignon Adrien, tinsmith, roofer and plumber, 207 Craig
Grignon Antoine, tailor, 487 St Mary
Grignon Jos., cabinetmaker, 107 St Catherine
Grignon Louis, tailor, 224 Montcalm
Grignon M., gilder, 506 Ontario
Grignon Pierre, joiner, 95 Dufresne
Grilloux Jos., tinsmith, 369 Visitation
Grimaldi Grégoire, fruit dealer, 204¼ St Lawrence, h 150½ St Dominique
Grimard Antoine, carpenter, 396 Wolfe
Grimard Edouard, joiner, 272 Montcalm
Grimard Fabien, laborer, 269 Maisonneuve
Grimard Fabien, laborer, 470 Wolfe
Grimard Joseph, laborer, 409 Panet
Grimsdale Thomas, painter, 163 St Urbain
Grimsdale William, envelope cutter, 3 Léon XIII
GRINDLEY RICHARD R., general manager Bank of British North America, 140 St James, h 1524 St Catherine
Grisson E., conductor, 16 Logan
Gritte Auguste, laborer, 55 Logan
Grizé Toussaint, nailer, 527 William
Groleau Alfred, shipcarpenter, 128 Delisle
Groleau Atha., carriagemaker, 214 Barré lane
Groleau Chs., carpenter, 54 Maisonneuve
Groleau Edouard, laborer, 48½ Panet
Groleau Frédéric, trader, r 69 Visitation
Groleau Frs., of F. Groleau & Fils, 91 St Catherine
Groleau Frs., & Fils, grocers, 56 Dufresne
Groleau François, jun., grocer, 254 Fullum, h 256 Fullum
Groleau Joseph, carpenter, 246 Seigneurs
Groleau Joseph, nailmaker, 301 William
Groleau Joseph, tinsmith, 139 Sanguinet
Groleau M., bricklayer, r 375 Mathieu
Groleau Onésime, carpenter, 83 Ann
Grondin Edouard, carpenter, 185 Sanguinet
Grondine J. L., clerk Q. M. O. & O. R.R., bds at 25½ St Hubert
Grondine L. L., agent, bds at 25½ St Hubert
Groome James, carpenter, 31 McGill College av
Groome Peter M., 549 St Lawrence
Gros Pierre, wheelwright, 445 Montcalm
Grose Chas. B., clerk G.T.R., 503 Albert av
Grose G. W., city assessor, 43 Metcalfe
Grose John A., customs officer, 127 Lusignan
Grose Walter, manufacturers' agent and com merchant, 432 St Paul, res at Hochelaga
GROSS F., surgical instrument manufacturer, 686 to 690 Craig, h 668 Lagauchetière. *See Adv inside front cover*
Gross William, clerk, bds at 660 St Joseph
Grothé A. U., of J. M. Grothé & Co., 23 Arcade
Grothé J. M., of J. M. Grothé & Co., 23 Arcade
GROTHÉ J. M., & CO., jewellers, 79 St Lawrence
Grothé Louis Ovide, cigar manufacturer, 291 St Paul, h 19 Arcade
Grothé Mrs. Louise, wid A. Z., 373 Dorchester
Grothé P., agent, 373 Dorchester
Grothé Théodore A., working jeweller, 33 Fortification lane, h 158 Cadieux, St J. Bte. village
Grotz François X., coppersmith, 446 Lagauchetière

Gravel Roofing at Lowest Prices for First-class Work. JOSEPH JAMES & CO

TEES & CO., UNDERTAKERS' SUPPLIES, WHOLESALE, 11 ST BONAVENTURE ST

Groulx Adolphe, carver, r 73 Ann
Groulx Adolphe, engraver, r 166 Plessis
Groulx Augustin, carter, 184 Aqueduct
Groulx Benjamin, trader, 331 Plessis
Groulx Fabien, butcher, 8 Papineau market, h 106 Panet
Groulx Firmin, laborer, 635½ St Joseph
Groulx Henri, carter, 161 Plessis
Groulx Joseph, carter, 17 Rolland
Groulx Maxime, assistant clerk Hay market, College, h 71 Groulx lane
Groulx Maxime, trunk maker, 15 St André
Groulx Mrs. C., wid L. T., bds at 187½ Amherst
Groulx Napoléon, tinsmith, 358 St Joseph, h 30 Mountain
Groulx Théophile, laborer, 73 Groulx lane
Groulx Théophile, laborer, 73 Versailles
Groulx Toussaint, carter, r 213 Canning
Groulx Toussaint, laborer, 10 St Margaret
Groulx Trefflé, cook, 55 St Alphonse
Groves George, jun., insurance agent, 162 Sanguinet
Groves Robert, 11 Papineau sq
Groves Wm., manager Lewis Berger's Color works, bds at 23 University
Grubert & Co., boots and shoes, 50 St Radegonde
Grubert Lawrence, of Grubert & Co., 48 St Radegonde
GRUENWALD ROBERT, leader of orchestra, 69 Aylmer

GRUNDLER A.,
MERCHANT TAILOR.—First Prize awarded for Custom Work,—302 St Joseph

Grundler A., of Deguire, Grundler & Co., 299½ St Joseph
GUARANTEE INSURANCE CO. OF NORTH AMERICA, Sir A. T. Gault, G.C.M.G., president; Edward Rawlings, manager and secretary, 260 St James. *See Adv inside back cover*
GUARDIAN FIRE AND LIFE ASSURANCE CO., Robert Simms & Co. and George Denholm, general agents, 2 Merchants' exchange, 13 St Sacrament
Guay Alphonse, painter, 343 Panet
Guay Antoine, laborer, 89 Plessis
Guay Edouard, carpenter, 39 Vitré
Guay Edouard, sawfiler, 312 Jacques Cartier
Guay François, sen., carter, 11 St Félix
Guay John, soapmaker, 39 Jacques Cartier
Guay Mrs. Flavie, wid Jean, 343 Panet
Guay Joseph, shoemaker, 282 Wolfe
Gue T. R., of Hamilton Powder Co., 100 St Luke
Guénard Etienne, laborer, 225 Mignonne
Guénard Joseph G., grocer, 223 Mignonne, h 225 Mignonne
Guénette Alfred, of Pepin, Guenette & Pelletieré, Laval av
Guénette J. Bte., laborer, 252 St Hypolite
Guénette Jean Louis, brushmaker, 239 Ontario
Guénette Louis, shoemaker, 196 Montana
Guénette Louis O., operator, 45 University
Guénette Mrs. A., wid Frs., 54 St Dominique
Guénette Nar., brush manufacturer, 32 Amherst
Guénette Pierre, shoemaker, 194 Montana
Guérard J. Bte., carpenter, 101 Wolfe
Guérard J. Bte., laborer, 19 Rolland
Guérard Théodore, laborer, r 517 Albert
Guérin —, clerk, 203 Notre Dame
Guérin Ant., confectioner, 51 Visitation
Guérin Antoine, laborer, 13 St Pierre lane
Guérin Augustin, laborer, r 221 Panet
Guérin C. L., of C. L. Guérin & Cie., 112 St Denis
GUÉRIN C. L., & CIE., dry goods, ready-made clothing, &c., 83 Notre Dame
Guérin Casimir, laborer, 109 Jacques Cartier
Guérin Celestin, gravel roofer, 251 Papineau rd
Guérin Dolphis, laborer, r 104 Plessis
Guérin Edmond, B.C.L., 22 Beaver Hall terrace
Guérin F. X., of C. L. Guérin & Cie., 203 Notre Dame
Guérin Frs., laborer, r 163 Panet
GUÉRIN JAMES J., M.D., C.M., physician and surgeon, 51 McCord, h 22 Beaver Hall terrace
Guérin Joseph, r 159 Panet
Guérin Jos., laborer, 237½ Beaudry
Guérin Joseph, machinist, 15 Fulford
Guérin Joseph, shoemaker, 125 Delisle
Guérin Louis, shipcarpenter, 359 Mignonne
Guerin Michael, manager Le Credit Foncier du Bas Canada, 7 St James, h 22 Beaver Hall terrace
Guérin Mrs. Victoria, 132 Canning
Guérin Narcisse, clerk, 203 Notre Dame
Guérin Pierre, laborer, 25 St Pierre lane
Guérin Pierre, saddler, 113 Plessis
Guérin Polida, laborer, 151 Centre
Guérin Théophile, painter G.T.R., 111 Grand Trunk
Guerin Thos., civil engineer, 22 Beaver Hall terrace
Guernon Etienne, laborer, 614 Mignonne
Guernon Gédéon, carter, 214 College
Guernon Jos., carter, 387 Panet
Guernon Martyr, carter, 253 Visitation
Guernon Nar., shoemaker, 215 Maisonneuve
Guernon Théophile, fruits, 448 St Joseph
Guertin A., shoemaker, 433 Amherst
Guertin Alfred, professor, 522 Dorchester
Guertin Alphonse, shoemaker, 380 Plessis
Guertin Jérémie, shoemaker, 136 Drolet
Guertin Narcisse, butcher, 180 Centre
Guertin Norbert, clerk, bds at 21 German
Guertin T., operator Montreal Telegraph Co., bds at Canada hotel, 17 St Gabriel
Guest Albert, clerk, 140 St Monique
GUEST JAMES, commission merchant and general agent, 21 St John, h Rosemount av, Côte St Antoine
Guest John, clerk audit office G.T.R., 174 Canning
Guibord Augustin, trader, r 76 German
Guibord Chas., laborer, 103 Beaudry
Guibord Cléophas, carter, r 299 Montcalm
Guibord Joseph, laborer, 80 Dufresne
Guidi Jean, cabinetmaker, 120 Craig
Guiffra Giuseppe, confectioner, 137 St Lawrence
Guilbault Benj., sculptor, 534 Mignonne
Guilbault & Brière, butchers, 45 and 46 St Ann's market
Guilbault Bruno, shoemaker, 312 Amherst

LE MONDE, Largest Circulation of any FRENCH PAPER—Guaranteed

THE SUN'S UNCONDITIONAL POLICIES ARE ALWAYS IN FORCE WITHOUT EXTRA PREMIUM

Guilbault David, stonecutter, 15 Marie Joseph
Guilbault Emery, shoemaker, 240 Beaudry
Guilbault Eustache, gardener, 345 Wolfe
Guilbault Ferd., laborer, 73 Delisle
Guilbault François, laborer, r 353 Panet
Guilbault Frs. X., laborer, 17 Charlotte
Guilbault G., clerk, bds at 21 German
Guilbault George, carter, 349 Montcalm
Guilbault Henri, shoemaker, 170 Amherst
Guilbault J. Bte., nailer, 16 St Martin
Guilbault Jos., clerk, 34 Rivet
Guilbault Joseph, clerk, bds at 21 German
Guilbault Jos., driver, 267 Ontario
Guilbault Jos., gardener, 21 Labelle
Guilbault Joseph, mason, 296 Beaudry
Guilbault Louis, blacksmith, 334 Colborne av
Guilbault Louis, painter, r 358 Jaques Cartier
Guilbault Médéric, of Payette & Guilbault, 11 St Hubert
Guilbault Mrs. G., wid Pascal, 88 Cadieux
Guilbault Napoléon, printer, 106 St Elizabeth
Guilbault Nap., storeman, r 275 Mignonne
Guilbault Narcisse, laborer, 433 Panet
Guilbault Philip, painter, 23 Devienne
Guilbault Pierre, mason, 347 Maisonneuve
Guilbault Paschal, marblecutter, 88 Cadieux
Guilbault Samuel, of Guilbault & Brière, St Joseph, Town of St Henry
Guilbault Xavier, lunch room, St Lawrence market
Guilbeault Alphonse, carter, r 527½ Albert
Guilbeault Hyacinthe, laborer, r 362 Montcalm
Guilbert A., joiner, 396 St Catherine
Guilbert Hilaire, laborer, 306 Panet
Guilfoyle Joseph, 10 St Martin
Guillaume Edouard, coppersmith, 180 Lagauchetière, h 38 Sanguinet
Guillaume Félix, coppersmith, 126 St Lawrence
Guillaume Louis, laborer, 231 Wolfe
Guillaume Miss Maria, milliner, 126 St Lawrence
Guillaume Mrs. Edward, 6 Amherst
Guillemette Jos., clerk, 93 Notre Dame
Guillet Joseph, joiner, 175 St Elizabeth
GUILLET LOUIS AMÉDÉE, saloon, 23 St Joseph, h 21 St Joseph
Guillette Maurice, laborer, 533½ Craig
Guillette Ovila, milkman, 241 Maisonneuve
Guilmeault Raphaël, clerk, bds at 77 St Dominique
Guilmette Ambroise, joiner, 51 Voltigeurs
Guilmette Auguste, joiner, 98 Jacques Cartier
Guilmette Augustin, eating house, 95½ St Paul
Guilmette Edouard, laborer, 187 Chatham
Guilmette J. Bte., joiner, 217 Amherst
Guilmette Jos., bricklayer, 231 Maisonneuve
Guimond Achille, laborer G.T.R., 211 Barré lane
GUIMOND C. H. A., secretary-treasurer Montarville Mutual Building society and secretary Société de Construction Mutuelle des Artisans, 13 St James, h 167 Maisonneuve
Guimond Calixte, 194 German
Guimond David, storeman, 85 St Christophe
Guimond Denis, laborer, 20 Panet
Guimond François, 335 Papineau road
Guimond Frs. X., laborer, 329 Papineau road
Guimond Frs. P., carter, 8 Schoolhouse
Guimond Gustave, clerk, 151 Vitré
GUIMOND J. G., agent Hotel Dieu, office Hotel Dieu, h 174 Upper St Urbain
Guimond Louis, clerk, 454 St Mary
Guimond Louis, messenger Banque Nationale, 10 Place d'Armes
Guimond Miss Ida, seamstress, 88 Maisonneuve
Guimond Miss Marguerite, grocery, 335 Papineau road
Guimond Philéas, laborer, 211 Barré lane
Guinan James, coachman, 270 Mountain
Guindon Anselme, laborer, 125 Beaudry
Guindon Caroleus, clerk, bds at 30 St Urbain
Guindon Cléophas, clerk, bds at 493 St Joseph
Guindon Félix, laborer, r 407 Montcalm
Guindon Joseph, laborer, r 263 Dufresne
Guindon Joseph, laborer, 36 Mansfield
Guindon Joseph, laborer, r 327 Montcalm
Guindon Joseph, laborer, 67 St Catherine
Guindon Joseph, storeman, 281 Wolfe
Guindon Jules, laborer, 383 Amherst
Guindon Noé, laborer, 471 St Mary
Gunond Toussaint, gardener, r 60 St Antoine
Guindon Toussaint, jun., shoemaker, 40 St Margaret
Guitard Maxime, baker, 780 St Bonaventure
Gundlack A. E., clerk, 161 St George
Gundlack Wm., salesman, 8 Plateau
Guner Cyrille, carpenter, 22 St Felix
Gunn A. F., of Wm. Gunn, Son & Co., Côte des Neiges
Gunn Donald R., 752 Lagauchetière
GUNN MRS. C., wid Wm., baby linen and ladies' underclothing, 220 St James, h 752 Lagauchetière
Gunn Mrs. M., wid P., 513 St Mary
Gunn Patrick, gilder, 7 Erie
Gunn Wm., 188 St Elizabeth
Gunn William, of Wm. Gunn, Son & Co., Côte des Neiges
GUNN WM., SON & CO., commission merchants, 78 St Peter
Gunnery Jos., janitor Synod hall, 12 Burnside place
Gunning Bernard, salesman, 108 St Felix
Gurd Charles, of Charles Gurd & Co., 57 Anderson

GURD CHARLES, & CO., Proprietors of the Medical Hall Belfast Ginger Ale and Soda Water works, 2 First Prizes and Diploma awarded to us for "Superior Excellence of Pale Aromatic Ginger Ale, Soda Water and Aerated Medicated Mineral Waters," 25 Bleury and 20 Jurors, h 57 Anderson

GURD JOSEPH L., Acton's Bazaar, Toys, Fancy Goods and Stationery, Watchmaker and Jeweller, Butterick's Patterns, 1331 St Catherine and 1 Victoria, h 8 Beaver Hall sq

Gurd David F., M.D., L.R.C.P. London, 1590 St Catherine

Brokenshire's Cement Roofing guaranteed for 10 years. JOSEPH JAMES & CO

P. FORREST, 300 ST PAUL ST, Special for the selling of Canadian Produce in Belgium and France

Gurney C., of E. & C. Gurney & Co., res Hamilton, Ont
Gurney E. & C., & Co., stove manufacturers, 216 and 218 St James, warehouse 337 St Paul
Gurney Edward, of E. & C. Gurney & Co., res at Toronto
Guthrie David, shipping clerk, 24 Laval av
Guthrie James, shoemaker, 148 St Charles Borromée
Guthrie Miss I. H., dressmaker, 28 Mance
Guthrie Mrs. Jane, wid, 509½ St Lawrence
Guy —, shoemaker, 378 Jaques Cartier
Guy Charles, carter, 12 Mignonne
Guy George, 431 Lagauchetière
Guy hon. Patrick, notary, 1146 Sherbrooke
Guy J. Bte., blacksmith, 337 Seigneurs
Guy Joseph, blacksmith, 252 Beaudry
Guy Mrs. Rose D., wid Jos., 43 Champ de Mars
Guy Mrs. S., wid Michel, 665 St Joseph
Guy Olivier, laborer, 54 Dominion
Guy Onésime, joiner, 142 St Martin
Guy Prudent, joiner, 317½ Jacques Cartier
Guy Wm., bookkeeper, 58 Coursol
Guy Wm., laborer, r 114 Shannon
Guyon Samuel, policeman, 156 Plessis
Guyot Edmond, picture framer, 606 St Mary
Gwilt A. B., clerk, 1691 St Catherine
Gwilt Charles, clerk, 1691 St Catherine
Gwilt Mrs. S., wid Frank, 1691 St Catherine
Gyde Chs., com traveller, 166 Upper St Urbain
GYMNASIUM AND ACADEMY OF PHYSICAL EDUCATION, Fred. S. Barnjum, proprietor, 19 University
Haas Abraham, of A. Haas & Co., 217 St Lawrence
HAAS A., & CO., fancy dry goods, fancy goods, jewellery, &c., wholesale and retail, 215 St Lawrence
Haas Dr. Henry H., professor of music and languages, 23 Shuter
Haasse Gustave, clerk, 152½ Montcalm
Haberer Eugène, artist, 156 St André
Habig Louis, engineer, 272 German
Hacker Sydney, carpenter, 89 St Dominique
Hackett John, gilder, 483 Albert av
Hackett Mrs. Bridget, wid James, 19 Perrault court
Haddlessey Francis, fireman, 119 Manufacturers
Hadg John, joiner, 77 St Maurice
Hadley Charles, carter, 241 St Martin
Hadley Daniel, of Harper, Cleghorn & Hadley, 18 St Phillip
Hadrill Geo., jun., assistant secy Corn Exchange association, 39 St Sacrament, h 19 Mansfield
Hadrill Geo., sen., 19 Mansfield
Haemers J., professor of music, 118 German
Haerson Mrs. Lumina, wid George, 19 St Alphonse
Haeusgen Mrs. E., wid Emmanuel, 3 St Winning
Hagan John, weigher, 145 Duke
HAGAR CHARLES, alderman, office 24 Victoria sq, h 59 Upper St Urbain
Hagar Charles W., merchant, Mount Royal terrace, 34 McGill College av
Hagar Mrs. E., wid W. F., 1722 St Catherine
Hagar Edward, of Edward Hagar & Co., 113 Metcalfe
HAGAR EDWARD, & CO., mporters of china, glass and earthenware, 446 and 448 St Paul and 265 Commissioners
Hagar John T., of J. & T. Bell, res Lachine, upper station
Hagar W. E., of Edward Hagar & Co., 113 Metcalfe
Hagarty Lawrence, laborer, r 234 William
Hageman C. W., bds at Richelieu hotel, 45 St Vincent
Hagerty John, grocer, 63 St Charles Borromée, h 65 St Charles Borromée
HAGUE GEORGE, general manager Merchants Bank of Canada, 203 St James, h 360 Peel
Hague George E., secretary Merchants bank, 247 University
HAIG ROBERT D., produce broker, 6 St Nicholas, h 19 Baile
Haight F. S., M. A., head master Senior school, 675 Dorchester, h 1460 St Catherine
HAINAULT J. M., manager Canadian Wood Engraving Co., res at Côte St Paul. *See Adv*
Hainault Narcisse, laborer, r 57½ St Ignace
Haine Napoleon, joiner, 478 Seigneurs
Haines Fred., guardian Fire station No. 3, 72 Dalhousie
Haines Mrs. Mary Ann, wid Jos., 96 St Antoine
Haire Henry Thomas, baker, 54 Chaboillez
Hairs Mrs. M., wid G., r 90 St Elizabeth
Haldane James, 153 Metcalfe
Haldimand Mrs. Emma, wid L., 890 Ontario
HALDIMAND MRS. HANNAH, wid Louis, res at Longueuil
Haldimand R. McK., of W L. Haldimand & Son, 1452 St Catherine

HALDIMAND W. L., & SON,
MANUFACTURERS' AGENTS,
26 ST SULPICE

HALDIMAND WILLIAM L., of W. L. Haldimand & Son, 1452 St Catherine
Hale Alfred, storeman, 13 Vallée
Hale John, dyer, 151 Chatham
Hale Thomas, heater in Rolling Mills, 72 Chatham
Halifax Coal Co., Albion Mines, Henry Dobell & Co., agents, 19 St Sacrament
Hall A. S., agent Sparham's roofing cement, 770 Craig, h 438 St Dominique
Hall George, carriagemaker, 11 Busby
Hall H. C., printer, bds at 624 Lagauchetière
Hall Henry, cabinetmaker, 202 St Martin
Hall J. H., stockbroker and agent, 54 St James, res at Lachine
Hall J. M., 50 Prince Arthur
Hall James M., bookkeeper Standard Life Insurance Co., 151 St James, h 54 Courville
Hall John, pedlar, 252 William
Hall John S., bookkeeper and grand scribe Sons of Temperance, 242 St James, h 54 Courville
Hall John S., jun., of Church, Chapleau, Hall & Atwater, res Lower Lachine road
Hall, Kay & Co. (in liquidation), general metal merchants, 90 McGill
Hall Miss Charlotte, 320 Drummond
Hall Mrs. Ann, wid James, r 63 Duke

JOSEPH JAMES & CO., cor LATOUR ST and BUSBY LANE

J. R. MARTIN, STEAM LITHOGRAPHER, DEBENTURE BONDS, &c., 16 ST BONAVENTURE ST

Hall Mrs. Christina, wid James, 267 St Dominique
Hall Mrs. E. M., 98 Plymouth grove
Hall Mrs. Maria, wid James, 259 German
Hall rev. W., pastor Douglas Methodist church, 30 Fort
Hall Richard B., com traveller, 234 Bleury
Hall Robt., laborer, 57 Voltigeurs
Hall Robert, of Hall & Scott, 1339 St Catherine
Hall Robert G., clerk, 65 Aylmer
HALL & SCOTT, caterers and confectioners, 1335 and 1337 St Catherine
Hall T. B., of Ross, Hall & Co., res at Verdun
Hall Thomas, baggageman G.T.R., 32 Favard
Hall Thomas, laborer, 29 Congregation
Hall Thos., laborer G.T.R., 27 Congregation
Hall Thomas, timekeeper, 100½ Barré
Hall W. C., agent Q. M. O. & O. R.R., 71 St André
HALL W. V. B., successor to Allan Freeman & Co., oyster and chop house, 197 St James, h 9 Beaver Hall hill
Hall Wm., 182 University
Hall Wm., artificial leg manufacturer, r 63 Duke
Hallé Jos., carter, 258 Plessis
Hallé Octave, machinist, 630 St Joseph
Halley Alexander, joiner, 185 St Christophe
Halley Edward, plasterer, 65 St George
Hallinan John, shoemaker, 15½ Vallée
Halloran Thos., laborer, 71 Wolfe
Hally R., bookkeeper, 398 St Dominique
Halpin James, painter, 254 Jacques Cartier
Halpin Mrs., wid, 42 Dorchester
Halpin Wm. W., of Dumaine & Halpin, and grocer, 53 St Bonaventure, h 51 St Bonaventure
Halsey Mrs. E., wid W., 10 Cathedral
Halton Mrs. Eliza, wid Thomas, 41 Ottawa
Haly John, grocer, 391½ Amherst
Hamall Arthur, butcher, stalls 34 and 35 St Lawrence market, h 367 St Antoine
Hamall Geo, com traveller, 542 Ontario
Hamall John, carter, 21 St David lane
Hamburg Chas., upholsterer, 42 Mance
Hamburger L., & Co., merchants, 39 Capital
Hamburger S., of Williams, Levian & Hamburger, res in Toronto
Hamel Alfred, policeman, 30 Rousseau
Hamel André, shoemaker, 271 Champlain
Hamel Cajetan, bookkeeper, 93¾ St Christophe
Hamel Eouard, laborer, 164 Amherst
Hamel Henri, laborer, r 201 St Martin
Hamel J. Bte., carpenter, 251 Panet
Hamel Louis, driver, r 540 St Mary
Hamel Louis, mason, 222 Craig
Hamel Mrs. C., wid Z., 93¾ St Christophe
Hamel Théophile, druggist, 44 St Louis
Hamelin Ananie S., of J. Hudon & Co., 92 Berri
Hamelin Azarie J., P. O. clerk, 150½ St André
Hamelin Charles, clerk, 5 Anderson
Hamelin George, laborer, 218 Wolfe
Hamelin Guillaume, barber, 124 St Urbain
Hamelin J. A., of Gernaey & Hamelin, 348 Lagauchetière
Hamelin Joseph, hotelkeeper, 301 Craig, h 299 Craig
Hamelin Joseph N., clerk, 348 Lagauchetière
Hamelin Louis F., blacksmith, 150 St André
Hamelin Mrs. E., wid A. F., 92 Berri
Hamelin Mrs. Isabella, wid Maxime, 5 Anderson
Hamelin Mrs. J., wid Louis, 196 St Urbain
Hamelin Mrs. M. L., dressmaker, 150 St André
Hamelin Pierre, laborer, 539 William
Hamelin Victor, laborer, 311 Seigneurs
Hamelin William, hairdresser, 123 St François Xavier, h 124 St Urbain
Hamilton A., of M. McKenzie & Co., 654 Lagauchetière
Hamilton Alexander, cooper, 61 Delisle
Hamilton Allan S., clerk Crown office, 36 City Councillors
Hamilton Andrew, laborer, 181½ St Antoine
Hamilton Antoine, fancy and staple dry goods, 105 St Joseph, h 250 Guy
Hamilton Edward, carpenter, 1 Larin av
Hamilton F., Witness office, 10 Jurors
Hamilton Fenwick W., clerk, 36 City Councillors
HAMILTON GEO. W., stock broker, 13 Hospital, h 179 Drummond
Hamilton Henry, expressman, 162 Colborne
Hamilton Henry, laborer, r 73 Ann
Hamilton Henry H., of Ligget & Hamilton, 682 Lagauchetière
HAMILTON HON. JOHN, senator, president of the Merchants Bank of Canada, 203 St James, h 917 Sherbrooke
Hamilton J., & Co., produce and commission merchants, 22 and 24 Foundling
Hamilton J. S., of J. S. Hamilton & Co., res in Brantford, Ont.
HAMILTON J. S., & CO., wholesale wine and spirit importers and general commission merchants, 38 and 40 St Sacrament
Hamilton James, water police, 28 Nazareth
Hamilton James C., printer, 24 Prince
Hamilton John, 99 Cadieux
Hamilton John, agent G.T.R., 209 Bourgeois
Hamilton John, carpenter, 188 O'Leary av
Hamilton John, carpenter, 188 Railway track
Hamilton John, chief messenger G.T.R., 120 St Etienne, Point St Charles, h 11 St Henry, Village of St Gabriel
HAMILTON JOHN, general metal merchant, 25 William, res at St Lamberts
Hamilton John, painter, 119 Bourgeois
HAMILTON M. A., dry goods, 105 St Joseph, h 250 Guy
Hamilton & McKenzie, bdg hse, 91 Cathedra
Hamilton Miss Jane, of Hamilton & McKenzie 91 Cathedral
Hamilton Mrs. Agnes, wid John, 139 Nazareth
Hamilton Mrs. Andrew, fruit store, 183 St Antoine, h 181½ St Antoine
Hamilton Mrs. Caroline, wid Charles, 36 City Councillors
Hamilton Mrs. J., wid D., dressmaker, 1161 St Catherine
Hamilton Mrs. Eliz., wid Jas., 13 Richmond sq
Hamilton Mrs. Mary, wid Thos., 407 Seigneurs
HAMILTON N. E., & CO., fancy and staple dry goods, speciality in black goods, 65 St Joseph,
Hamilton N. E., of N. E. Hamilton & Co., bds at 25 Notre Dame

LE MONDE, THE MOST POPULAR FRENCH PAPER

SEND FOR TEES & CO.'S DESK CATALOGUE, 11 ST BONAVENTURE ST

HAMILTON POWDER CO., Thos. C. Brainerd, president; William Gordon, treasurer, 103 St François Xavier
Hamilton Robert, caretaker, 144 St James
Hamilton Robert, janitor McGill university, 803 Sherbrooke
Hamilton Robert C., 911 Sherbrooke
Hamilton Rudolph, clerk, 68 St George
HAMILTON SAMUEL D., dry goods store, 409½ St Joseph, h 442 Richmond
Hamilton Thomas, laborer, 11 Queen
Hamilton W. B., merchant, 53 McGill College av
Hamilton W. H., law student, 112 St François Xavier, bds at 250 Guy
Hamilton William, carpenter, 6 Larin av
Hamilton William, carpenter, 20 St Monique
Hammal O., laborer, 212 Ottawa
Hammall Pat., brassfinisher, 224 St Christophe
Hammell Mrs. Mary, wid Hugh, 48 Chaboillez
Hammell Patrick, policeman, 216 St Martin
Hammond Albert, clerk, 218 Urbain
Hammond Henry, advocate, bds at 47 Bleury
Hammond Henry, clerk, 220 St Urbain
Hammond James, M.D., physician and surgeon, bds at 258 Bleury
Hammond James, laborer, 23 Condé
Hammond John, engineer, r 194 St Constant
Hammond Jos., policeman, 80 Wellington
Hammond Miss Elizabeth, bdg hse, 47 Bleury
Hammond Mrs. Janet, wid T. L., bdg hse, 258 Bleury
Hammond Robert, jun., of Hammond & Philpott, 216 St Urbain
Hammond Robert, sen., 218 St Urbain
HAMPSON ROBERT, agent Insurance Co. of North America, Philadelphia (Marine), Phœnix Insurance Co. of Brooklyn (Ocean and Inland Marine), 18 Corn exchange, 39 St Sacrament, h 288 Peel
Hampton Chris., laborer, r 59 Richardson
Hampton John, cutter, 103 Canning
Hancock Bartholomew, G.T.R., 172 St Urbain
Hancock Mrs. Catherine, wid Thomas, 95 Bleury
Hancock P. S., clerk, 95 Bleury
Handley Andrew, cooper, 189 Nazareth
Handley Daniel, dealer in fruits and vegetables, stall 2 St Antoine market, h 115 St Felix
Handrahan Daniel, laborer, 115 St Felix
Handres Geo., gasfitter, 14 Anderson
Hands Mrs. B., wid Wm., grocery, 40 Craig
Handyside N. J., secretary Montreal Mining Co., 58 St François Xavier
Haney Bernard, laborer, r 137 College
Haney Bernard, laborer, 52 Farm
Haney Edmond, laborer, 21 Fullum
Haney Miss E., 84 Amherst
Haney Miss S., 84 Amherst
Haney Patrick, carter, 249 St Martin
Hanigan Maurice, blacksmith, bds at 8 Gain
Hankel Christian, laborer, 84 Shaw
Hanley John, shoemaker, 29 Sanguinet
Hanley John A., laborer, 92 Shannon
Hanley Patrick, fruits, 53 Prince
Hanley Peter, moulder, 233 William
Hanley Thos., cooper, 52 William
Hanley Timothy, tailor, 112 Chenneville
Hanley William, carter, 75½ Island
Hanlon Frank, city weigher, 20 Grey Nun
Hanna George H., manager Montreal Warehousing Co., 245 St Martin
Hanna John, watchman, 312 Guy
Hanna Mrs. M., wid B., trader, St Ann's market, h Farm
Hanna Mrs. M., wid W., 25 St Alexander
Hanna Mrs. Mary, wid George, 421 St Antoine
Hanna Olivier, storeman, 39 Colborne
HANNAFORD EDMOND P., C.E., chief engineer G.T.R., 120 St Etienne, Point St Charles, h 1591 St Catherine
Hannaford S., laborer, 202 St Etienne
Hannah & Co., merchant tailors, 4½ St Radegonde
Hannah J. W., of J. W. Hannah & Co., 18 Mount St Mary av

HANNAH J. W., & CO.,
Importers of Bessemer Steel Spring Wire, Cabinet Hardware, Cutlery, Upholsterers' Materials, &c., Manufacturers of Improved Furniture Springs, 219 McGill

Hannah Mrs. Eliza, wid R., 83 Congregation
Hannah Mrs. M., wid Wm., 20 City Councillors
Hannah W. D. R., of Hannah & Co., bds at 20 City Councillors
Hannah William D., checker G.T.R., 21 St Etienne
Hannan James, laborer, 375 St Mary
HANNAN JOHN J., gents' furnishings, 303 Notre Dame, bds at 25 Notre Dame
HANNAN M., & CO., produce merchants, 22 and 24 William
Hannan Martin, storeman, 81 Britannia
Hannan Matthew, of M. Hannan & Co., 1468 St Catherine
Hannan Walter, clerk, 107 Union av
Hannan William, of M. Hannan & Co., 1468 St Catherine
Hannay Miss E., dressmaker, 48 St Alexander
Hannay Mrs. J., wid Thomas, 48 St Alexander
Hanrahan Dennis, laborer, 237 St Martin
Hanrahan T. E., of Walkerton & Co., 179 St Denis
Hanrahan Timothy, lockman, r Basin
Hanrahan Miss Mary, 43½ St Philip
Hansley J. C., accountant, 28 Durocher
Hansley Mrs. M., wid W. George, fruit dealer, 101 College
Hanson Charles D., general agent Dominion Fire and Marine Insurance Co., England, 119 St François Xavier, h 7 Platt
Hanson Christian, laborer, 1 Walter
Happy Lewis, barber, 141 Wellington, h 139½ Wellington
HARBOR COMMISSIONERS' OFFICE, H. D. Whitney, secretary, 27 Common
Harbor hotel, Thos. Burdett, proprietor, 53 Commissioners and 202½ St Paul
HARBOR MASTER'S OFFICE, captain Thos. Howard, harbor master; captain Louis St Louis, assistant, 27 Common
Hardesty B., wireworker, 91 St Urbain
Hardisty G. W., clerk enquiry office G.T.R., Chaboillez sq, h 93 Lemaire, Town of St Henry

LE MONDE, largest circulation of any FRENCH PAPER—Guaranteed

THE SUN LIFE GIVES SECURITY, LOW RATES, AND PROMPT SETTLEMENTS

Hardesty Mrs. Mary A., wid Wm., 91 St Urbain
Hardie Edmond, shoemaker, r 59 Champlain
Hardiman Joseph, plasterer, 183 St Martin
Hardiman Louis, joiner, 168 St Martin
Harding James, machinist, 28 St Augustine
Harding Mrs. Elizabeth, wid Bernard, 511 Dorchester
Harding Thos., accountant, 9 Mount St Mary av
Hardy Edmond, bandmaster, 369 St Lawrence
Hardy Flavien, joiner, 583 Albert
Hardy Flavien, joiner, 40 St Paul
HARDY FLAVIEN H, tobacconist, 40 St Paul, grocery, 583 Albert, h 585 Albert
Hardy H., painter, 272 St Lawrence
Hardy J. Bte., shoemaker, 289 Panet
Hardy Lucien, traveller, bds at 36 St Denis
Hardy Xavier, laborer, 408 Visitation
Hare Mrs. Jane, wid John, sick nurse, 40 St Geneviève
Harel Aldéric, joiner, 22 Fulford
Harel Eusèbe, laborer, 133 Poupart
Harel Joseph, law student, 22 Fulford
Harel Olivier, joiner, 22 Fulford
Harel rev. T., chancellor Bishop's palace, cor Lagauchetière and Cathedral
Harel Uldéric, joiner, 22 Fulford
Hargden Patrick, storeman, r 57 Cathedral
Hargrave John, bricklayer, 168 Ottawa
Harigan Martin, laborer, 110 Shannon
Harkins John, G.T.R., 27 Richmond sq
Harkins John, laborer, r 231 Ottawa
Harkins Mrs. S., wid C., crockery, 368 St Catherine, h 370 St Catherine
Harkins Peter, stevedore, 56 German
Harland Geo., com traveller, 589 Lagauchetière
Harman James, moulder, 481 Albert av
HARNETT WILLIAM DeCOURCY, assistant city attorney, City hall, 139 Notre Dame, h 267 Bleury
Harney Wm., iron worker, 64 Amherst
Harnois F. X., clerk, 259 Amherst
Harnott Mrs. Mary, wid James, 567 Ontario
Harold G., laborer, 223 Richmond
Harold Mrs. Martha, wid James, grocery, 120 Congregation
HARP (THE), monthly magazine, annual subscription $1; John Gillies, printer and publisher, 700 Craig
HARPER, CLEGHORN & HADLEY, butchers, 43 and 44 St Ann's market and 24 St Lawrence market
Harper D. A., Dollar store, 267 Notre Dame
HARPER J. R., of J. R. Harper & Co., Windsor hotel, Dominion sq
HARPER J. R., & CO., manufacturing jewellers and diamond setters, 386 Notre Dame
Harper James, of Harper, Cleghorn & Hadley, 18 St Philip
Harper John, druggist, 158 Uppper St Urbain
Harper John, grocer, 3 Richardson, h 5 Richardson
Harper Mrs. Ann, wid George, 36 Gain
Harper Mrs. Jane, wid And., 17 Anderson
Harper William, agent, 152 Fulford
Harper William, policeman, 26 Dorchester
Harper William, secretary Road department, 10 Montcalm
Harpin John, carter, 102 St Martin
Harpin Mrs. Olive, wid N., 234 Wolfe
Harrah Martin, storeman, 41 Murray
Harrick H., proprietor Hub Sample room, 243 St James
Harrigan Patrick, clerk, 151 Dalhousie
HARRINGTON B. J., B.A., Ph.D., assistant director, chemist and mineralogist to Geological survey, Walbrae place, Upper University
Harrington Ed H., clerk car mileage dept G.T.R, 58 St Elizabeth
Harrington James, laborer, 159 Manufacturers
Harrington Jeremiah, shoemaker, 156 Murray
Harrington John, 52 Sebastopol
Harrington Patrick, laborer, 177 Manufacturers
Harrington Patrick, shoemaker, 150 Murray
Harrington Richard, merchant, 58 St Elizabeth
HARRINGTON THOMAS W., department of Canals, assistant engineer, Harbor Commissioners' building, 27 Common, h 113 Mountain
Harris A., merchant tailor, 133 McGill, h 12 St Radegonde
Harris Archibald W., belt maker, 149 Chatham
Harris Arthur, clerk traffic manager's office G.T.R., res at St Lambert
Harris Augustus, clerk, 226 Bleury
Harris B. W., saloon, 149 St Bonaventure, h 184 St Bonaventure
Harris Chs., stoker G.T.R., 76 Sebastopol
Harris Charles, trader, 33 St Antoine
Harris Geo., laborer, 21 Roy lane
Harris H. B., car tracer, 2 Richmond
Harris Jacob, coachman, 148 McTavish
Harris James M., millwright, r 70½ Young
Harris John, saddler, 22 Anderson
Harris Mrs. E., wid H., sick nurse, 87 St Constant
Harris Mrs. L., wid John, 181 St George
Harris Mrs. L. A., wid W. G., grocery and bdg hse, 3 Champ de Mars

HARRIS PROF. L., Chiropodist, All Diseases of the Feet treated with skill, 722 Craig near Victoria square

Harris Richard, 222 St Hypolite
HARRIS S., hat and cap manufacturer, 36 Lemoine, h 7 Hanover
Harris Thos., com traveller, 226 Bleury
Harris Wm., confectioner, 410 St Dominique
Harris Wm., laborer, 54 Lusignan
Harrison A. Demers, haberdasher, 89 Berri
Harrison George, painter G.T.R., 18 Fournier
Harrison Jacob, coachman, 540½ Dorchester
Harrison James, machinist, 9 Centre
Harrison Michael, carter, 14 Contant
Harrison Mrs Alice, wid Henry, 160 Forfar
Harrison Mrs. Alice, wid Henry, 65 St Etienne
Harrison Mrs. Mary, wid Gilbert, 764 St Bonaventure
Harrison Robert, ball maker, 62 Sebastopol
HARRISON THOMAS, 164 Mance
Harrison Thomas H., of Hearn & Harrison, res in England
Harrower G. H., clerk, 26 Lorne av
Harrsol John, laborer, 19 St Rose
Hart Alex., com traveller, 103 St Hypolite

Brokenshire's Mineral Cement Roofing, Jos. James & Co., Latour cor Busby Lane

P. FORREST, 300 ST PAUL STREET, PHOSPHATES EXPORTER

HART BROTHERS & CO.,
IMPORTERS OF
WELSH AND NEWCASTLE COALS,
FOUNDRY COKE, FIRE-BRICK,
FIRE-CLAY, CEMENT, &c.
Agents for GUION LINE Weekly Mail
Steamships for Liverpool, 45 Notre Dame

Hart Charles, saloon, 87 St Joseph
Hart Chas. T., of Theodore Hart & Sons, 534 Sherbrooke
Hart Daniel, carpenter, 91 Amherst
Hart Edward, fruits, 24½ Brock
Hart Edward, of O. & E. Hart, 57 St Louis
Hart Emile A., of Hart Brothers & Co., bds at 118 Durocher
Hart Francis, carter and fruit store, 351 St Mary, h 353 St Mary
Hart Francis J., bookkeeper, 91 Cadieux
Hart Fred., of Hart & Son, 484 Seigneurs
HART GEO., Bank of British North America, 20 Lincoln av
HART GERALD E., general manager Citizens Insurance Co., 179 St James, h 118 Durocher
Hart Henry, upholsterer, 896 Ontario
Hart L. T., optician, 655 Craig, h 655½ Craig
Hart Lewis, hats and caps, 394 St Joseph
HART LEWIS A., notary and commissioner for Quebec and Ontario, 96 St François Xavier, h 1602 St Catherine
Hart Martin, fruit dealer, St Ann's market, h 81 St Maurice
Hart Martin, of Hart & Tuckwell, 95 Cadieux
Hart Miss Emily, dressmaker, 484 Seigneurs
Hart Mrs. C. H., wid Adolphus, 118 Durocher
Hart Mrs. Elizabeth, wid John, 170 St Hubert
Hart Nicholas, fruit dealer, 57 St Louis
Hart O. & E., fruit dealers, 10 Bonsecours
Hart Owen, of O. & E. Hart, 57 St Louis
Hart Peter, clerk, bds at 145 St Paul
Hart R. A. Baldwin, of Theodore Hart & Sons, 534 Sherbrooke
Hart Richard, fruit dealer, 34 Sanguinet
Hart Richard, leather dresser, 16 Hunter
Hart R. W., 307 St Urbain

HART & SON,
BOOK AND JOB PRINTERS,
and Free Tract Depot, 230 St James

Hart Theodore, of Theodore Hart & Sons, Chestnut hall, 358 Peel
HART THEODORE, & SONS, insurance brokers, 33 St Nicholas

HART & TUCKWELL,
Importers of ORANGES, LEMONS, PEACHES and FOREIGN and DOMESTIC FRUITS, 117, 119 and 121 McGill; Branch House, 69 Jarvis street, Toronto

Hart William, laborer, 109 St Maurice
Hart William, printer, 504 Seigneurs
Hart Wm. Fred, of Hart & Son, 484 Seigneurs
Hart Wm. T., manager, 128 Amherst
Harte J. H. M., druggist, Summerhill av, Côte des Neiges hill
HARTE JAMES A., chemist and druggist, patent medicines, perfumeries, seeds, and proprietor of the St Geneviève mineral water, Glasgow Drug hall, 400 Notre Dame, h Kelvindale, Summerhill av, Côte des Neiges hill
Hartely George, laborer, 52 Little Manufacturers

HARTFORD FIRE INSURANCE CO., of HARTFORD, CONN.,
Assets $3,750,000; Wood & Evans, agents, 91 St François Xavier. *See Adv inside front cover*

Hartford James, stevedore, 178 Wellington
Hartford Jonathan, laborer, 57 St Patrick
Hartigan James, carter, 17 Young
Hartlaub Charles, of Hartlaub, Smith & Co., 1750 St Catherine
HARTLAUB, SMITH & CO., general importers and shipping agents, 455 St Paul
Hartnett Timothy, carter, 111 Wolfe
Hartsman David, undertaker, 57 Hermine
Hartsman Mrs. Anna, midwife, 57 Hermine

HARTT GEORGE F.,
wholesale and retail dealer in all kinds of American, Provincial and Foreign COALS, office 24 Victoria sq, covered yard 270 and 272 Wellington, near the Bridge, h 50 Upper St Urbain

Harty Edmond, turner, 209 Lagauchetière
Harty Miss Mary, 602½ Lagauchetière
Harvey A., draughtsman, 16 St James, h 13½ Berthelet
Harvey Albert L., storeman, 43 Forfar
Harvey Charles, clerk, 6 Victoria
Harvey & Co., fruit dealers, 45 St Antoine
Harvey Daniel, builder, 131 St Charles Borromée
Harvey Henry, agent, 176 St Hypolite
Harvey Henry, of Harvey & Co., 2 St Monique
Harvey James, glassblower, 32 Fullum
Harvey John, carpenter, 159 Dalhousie
Harvey John, carter, 34 Shaw
Harvey Mrs. Mary, wid Horatio Nelson, 85 Union av
Harvey Robert, printer, bds at 43 St Dominique
Harvey Thomas, contractor, 260 Visitation
Harvey Wm., bookkeeper, 103 Cadieux
Harvey Wm., driver, 13 Little St Antoine
HARVEY WILLIAM, saloon, 39 Bleury
Harvie Robert, of Brodie & Harvie, Metcalfe av, Côte St Antoine
Harwood George, boilermaker, 116 Centre
HARWOOD LIEUT.-COLONEL A. C. DE LOTBINIÈRE, deputy adjutant general of militia, commanding military district No. 6, Post office, 127 St James, res at Vaudreuil
Harwood Robert, clerk, 149 Bleury
Harwood Thomas, grocer, 336 St Bonaventure, h 171 Delisle

LE MONDE—One of the Most INFLUENTIAL CANADIAN DAILY PAPERS

J. R. MARTIN, STEAM LITHOGRAPHER, CERTIFICATES, &c., 16 ST BONAVENTURE ST

Harwood Wm., laborer, 28 Conway
Harwood Wm., laborer, 106 Craig
Hase James, laborer, 93 Amherst
Haskell John F., of Ross, Haskell & Campbell, 59 Cadieux
Haskett Samuel G., trader, 147 Lusignan
Hasley John, finisher, 13 Guy av
Hassam Mrs., wid R., charwoman, 74 Conway
Hassatt Thomas, storeman, 22 St Bernard
Hasselman Etienne, clerk, 140 German
HASSKARL REV. G. C. H., minister St John's German Evangelical church, 127 St Dominique
Hastie Henry, laborar, bds at 389 Seigneurs
Hastie William, excise officer, 78 Cadieux
Hasting Miss A., 174 St Urbain
Haswell Charles R., of H. Haswell & Co., bds at Metropolitan club, 37 Beaver Hall terrace
Haswell H., of H. Haswell & Co., 67 Osborne
HASWELL H., & CO., wholesale druggists, 148 and 150 McGill
Hastings Mrs. M., wid George, 57 Metcalfe
Hatch James, carter, 33 Eleanor
Hatch Joseph, laborer, 372 Maisonneuve
Hatch Pat., laborer, 125 McCord
Hatchette John, of John Hatchette & Co., 674 Lagauchetière
HATCHETTE JOHN, & CO., wholesale grocers, 10 and 12 William
Hather Francis, carpenter, 69 Seigneurs
Hatkins James M., clerk, 103 Osborne
Hatt Samuel, 51 Beaver Hall terrace

HATTON D., & CO.,
Importers of FISH, CANNED GOODS,
FRUITS, CRANBERRIES,
GROCERS' SUNDRIES, &c.,
18 Bonsecours

Hatton Daniel, of D. Hatton & Co., 183 St Hubert
Hatton Désiré, mason, r 332 German
Hatton Edward, jun., machinist, 97 Ottawa
Hatton Edward, sen., machinist, 97 Ottawa
HATTON JOHN CASSIE, Q.C., of Hatton & Nicolls, 353 Notre Dame, h 150 Metcalfe
HATTON & NICOLLS, advocates, 353 Notre Dame
Haughey John, laborer, 143 Colborne
Havern Patrick, r 275 St Bonaventure
Havik Dennis, laborer, 237 St Martin
Hawke J. F., shirtmaker, 89 Bleury
Hawkey Edward, laborer, r 90 St Elizabeth
Hawkey Mrs. B., wid John, r 90 St Elizabeth
Hawkins Joseph, hatter, bds at 44 St Dominique
Hawkins Mrs. E., wid Geo., 127 St Urbain
Hawkins Mrs. Mary, wid Frs., 600 Lagauchetière
Hawkins Thomas, cabinetmaker, 26 St Charles Borromée
Hawkins Thomas, gardener, 38 Quesnel
Hawkins Ths., laborer, r 10 Champlain
Hawkins Thomas, polisher, r 39 Dominion
Hawkins Wm., laborer, 111 Murray
Hawksley F., draughtsman engineer's drawing office G.T.R., res at Longueuil
HAWSON THOMAS B., auditor G.T.R., 120 St Etienne, Point St Charles, h 269 University
Hawksett Sam. C., artist, 125 German
Hawthorne W. J., carpenter, bds at 32 St Radegonde
Hay Joseph A., brassfinisher, 509½ St Lawrence
Hay Marcellin, 345 Lagauchetière
HAY MARKET, M. O'Connell, clerk; Maxime Groulx, assistant clerk, College
Hay Miss L., bds at 27 St Denis
HAY ROBERT, chief clerk superintendent's office G.T.R., 120 St Etienne, Point St Charles, h 691 Wellington
Hay Robert, watchmaker, 61 St Dominique
Hay William D., com traveller, 583 Ontario
Hayden A. W., clerk, 153 Bourgeois
Hayden Chs., P. O. clerk, 254 German
Hayden E. M., clerk, bds at 85 Cathcart
Hayden G. A., lithographer, 153 Bourgeois
Hayden James, laborer, 139 Chatham
Hayden James, machinist, 165 Magdalen
Hayden James E., bookkeeper, 92 Bourgeois
Hayden John, foreman, bds at 624 Lagauchetière
Hayden John, P. O. clerk, 89 St Elizabeth
Hayden Mrs. L., wid Chas. W., 89 St Elizabeth
Hayden Richard, blacksmith, 153 Bourgeois
Hayden Wm., P. O. clerk, 89 St Elizabeth
Hayes Daniel, clerk, 48 St Maurice
Hayes Dennis, laborer, 130 Richardson
Hayes Edward, engineer, 115 Delisle
Hayes George, laborer, 128 Richardson
Hayes John, laborer, 139 Grand Trunk
Hayes John, painter, 192 Jacques Cartier
Hayes John J., clerk, 29 Metcalfe
Hayes Joseph, laborer, 353 Beaudry
Hayes Michael, 528 Albert
Hayes Michael, grocer, 51 St Maurice
Hayes Michael, laborer, 504 Albert
Hayes Mrs. F., wid Thomas E., 107 St Urbain
Hayes Mrs. Johanna, wid Thos., 90 Young
Hayes Mrs. M., wid Andrew, 35 Shuter
Hayes Patrick, laborer, 87 Mullins
Hayes Patrick, laborer, 60½ Mullins
Hayes Patrick, laborer, 55 Prince
Hayes Timothy, blacksmith, 11 St John
Haynen William, conductor G.T.R., 597 Wellington
Haynes Chs., shoemaker, r 148 Montcalm
Haynes James, carter, 273 St Bonaventure
Haynes John, carter, 523 St Bonaventure
Haynes Joseph, professor Catholic Commercial academy, 141 German
Haynes M., Pullman car conductor, 40 St Alexander
Haynes Miss Mary A., dressmaker, 61 Cathedral
Haynes Mrs. Bridget, wid James, 141 German
Hayr John, road master G.T.R., 96 Congregation
Hayvren Peter, carter, 191 Canning
Hayward Chs., trunk and valise maker, 611 Upper Sanguinet
Hayward W. J., mason, 35 Ottawa
Hazlatt Alex., carter, 141 Costigan lane
HAZELTON BROS., piano manufacturers, New York, L. E. N. Pratte, 280 Notre Dame. *See Adv opp L. E. N. Pratte*
Head John, of W. Head & Son, 30 Grand Trunk
Head Wm., of W. Head & Son, 30 Grand Trunk
HEAD W., & SON, butchers, 351 Wellington

TEES & CO., FUNERAL FURNISHERS, 11 ST BONAVENTURE ST

Heagerty John, grocer, 465 Lagauchetière and 63 St Charles Borromée
Heale Henry, salesman, 158 Colborne
HEALTH DEPARTMENT, Dr. A. B. Larocque, medical health officer; I. C. Radford, sanitary inspector, City hall, east end, 139 Notre Dame
Healy Andrew M., fruit dealer, Bonsecours market, h 17 Sanguinet
Healy Christopher, fancy goods and children's clothing, 171 St Lawrence
Healy Edward, laborer, 9 Plessis
Healy John, shoemaker, 29 Sanguinet
Healy Michael C., second-hand book store, 653 Craig
Healy Mrs. Bridget, wid Andrew, baskets, Bonsecours market, h 30 Sanguinet
Healy Mrs. Mary, wid Pat., 17 Sanguinet
Healy Patrick, trader, 205 Montcalm
Healy Richard, heater, 100½ Bourgeois
Heaney Michael, hats and dry goods, St Ann's market, h 37 St Maurice
Heaney Miss Mary Ann, 480 William
Heaney Mrs. Rose, wid Hugh, 32 St Alexander
Heard Richard, 143 Stanley
Hearle Charles, manufacturer, 55 Cadieux
HEARLE E., com merchant, and agent Imperial Oil Co. of London, Ont., 65 St Peter, h Dorchester west, Côte St Antoine
Hearle Jas., laborer, 189 Canning
HEARLE J. G., toilet soap and perfumery, works 84 to 92 St Urbain, h 92 St Urbain
Hearle Samuel N., 104 St Urbain
Hearly Michael, blacksmith, 43 St David lane
Hearlyer Daniel, laborer, 15 Plessis

HEARN & HARRISON, MANUFACTURERS, WHOLESALE AND RETAIL DEALERS IN SPECTACLES, OPERA GLASSES, MATHEMATICAL, OPTICAL AND PHILOSOPHICAL INSTRUMENTS MAGIC LANTERNS AND SLIDES, STEREOPTICONS, DISSOLVING VIEWS, Chromatropes, &c., Drawing Instruments of great variety, 242 & 244 Notre Dame

Hearn Edward, boilermaker, r 113 McCord
Hearn John, grocer, 23 Basin
Hearn John, machinist, 7 Smith
Hearn Michael, laborer, r 234 William
Hearn Michael, laborer, 154 Vitré
Hearn Mrs. Marguerite, wid Henry, 85 Fulford
Hearn Mrs. Sarah, wid W., laundress, 43 Jacques Cartier
Hearny Michael, laborer, 102 Prince
HEATH D'ARCY, stock broker, Exchange court, 12 Hospital, res at Lachine
Heath John, of John MacLean & Co., 45 St Mark
Heaton Martin, inspector Molsons bank, 84 Durocher
Heavysege Chas. S., carpenter, 19 St David lane
Heavysege Henry, carpenter, 105 Inspector
Heavysege Mrs. Mary A., wid Charles, 108 Mansfield
Heavysege Walter, boxmaker, 156 Duke
Hébert —, shoemaker, r 59 Champlain
Hébert Alfred, laborer, Basin
Hébert Alphonse, brickmaker, 36 Fullum
Hébert Alphonse, brickmaker, 362 Harmony
Hébert Ant., saloon, 411½ St Joseph, h 411 St Joseph
Hébert Calixte, cabinetmaker, 73 Dominion
Hébert Chs., carter, r 36 Plessis
Hébert Chs., cigar box manufacturer, 243 Jacques Cartier
Hébert Chs., plumber, 47 Plessis
Hébert Chs. P., of J. Hudon & Co., 101 Champ de Mars
Hébert Emery, clerk, 365 Craig
Hébert Ernest, laborer, 292 Montcalm
Hébert Ferdinand, laborer, 392 Champlain
Hébert Isaïe, barber, 198 St Lawrence, h 197 St Dominique
Hébert J., carter, 251 Plessis
Hébert Joseph, blacksmith, 264 Maisonneuve
Hébert Joseph, saloon, 254 Lafontaine
Hébert L. H., of Prévost, Hébert & Prévost, 47 St Hubert
Hébert L. P., artist and sculptor, 7 St Julie
Hébert L. T., broker, commission and freight agent, 12½ Foundling, res at Longueuil
Hébert Louis, joiner, 222 St Elizabeth
Hébert Louis, laborer, r 220 Aqueduct
Hébert Louis, laborer, 67 Dufresne
Hébert Maurice, horse dealer, 63 Campeau
Hébert Moïse, joiner, 27 Mountain
Hébert Miss Lucie, dressmaker, 25 St Dominique
Hébert Miss Philomène, dressmaker, r 47 St Philip
Hébert Modeste, laborer, 250 Mignonne
Hébert Mrs., fruits and vegetables, Bonesecours market, h 36 Plessis
Hébert Mrs., wid Joseph, r 215 Panet
Hébert Mrs. Angèle, wid Nar., 26 St Elizabeth lane
Hébert Mrs. C., wid Jos., 266 Sanguinet
Hébert Mrs. Marg., wid Jos., 144 Maisonneuve
Hébert Mrs. Marie, wid Edouard, dressmaker, 207 Aqueduct
Hébert Mrs. Sophie, 27 St Denis
Hébert Napoléon, boxmaker, 195 Montcalm
Hébert Octave, baker, 385 Jacques Cartier
Hébert Philippe, barber, 177 Sanguinet
Hébert Solime, shoemaker, 50 Maisonneuve
Hébert Thomas, clerk, 226 St Elizabeth
Hebrew school, A. Jacoby, teacher, 533 Lagauchetière

HECKER'S MUSICAL ESTABLISHMENT; MUSIC and MUSICAL INSTRUMENTS; Samuel Astin, manager, 1376 St Catherine

Heckgdven James, laborer, 159 St Maurice
Heckmann Ignace, bds at 103 Notre Dame
Hedden Geo. W., finisher, 9 Mysterious
Hedge Henry, carpenter and joiner, 86½ Inspector
Hedges Richard, tobacconist, 569 St Lawrence
Heelan Edward, type caster, 169 Dalhousie
Heelan Mrs., wid Michael, boots and shoes, 242 St Joseph, h 16 Argyle av

THE SUN LIFE HAS THE HIGHEST RATIO OF ASSETS TO POLICY LIABILITIES

Heelan Wm., master carter, 120 Colborne
Heelan Wm., traveller, 1 Mount Charles place
Heenay Michael, carter, 108 Prince
Heeney Mrs. A., wid C., 49 Perthius
Heery Mrs. B., wid John, 201 St André
Heffer Mrs. Jane, wid Edmund, music teacher, 1126 St Catherine
Hefferman Thos., contractor, 44 Lagauchetière
Hegart John, laborer, 158 Dalhousie
Heine F. William, tobacconist, 712 Ontario cor German
Heiney Mrs., bds at 33 McGill College av
Helbronner Jules, com merchant, 96 St Urbain
Heiliwell John B., commission merchant, 10 St Nicholas, h 71 University
Hellmall Mrs. Ann, wid Jos., confectioner, 91 St André
Helms Fabien, carter, 326 Amherst
Hemard A. B., shoemaker, 310 Amherst
Hemming Walter G. A., of Carstens & Hemming, bds at 33 Beaver Hall terrace
HÉMOND P., & SON, dealers manufacturers and jobbers in boots and shoes; dealers in leather, shoe findings and shoe manufacturers' goods, 601 St Mary
Hémond Pierre, of P. Hémond & Son, res at Hochelaga
Hempey Jos., baker, 449 St Bonaventure
Hemsley Richard, watchmaker and optician, 173 St Joseph, h 182 Mountain
HÉNAULT ACHILLE A., ice dealer, 165 Water, h 262 Lagauchetière
Hénault capt. Joseph, 384 Montcalm
Hénault Damien, bailiff, 240 Jacques Cartier
Hénault Hormisdas, brakeman G.T.R., 121 Grand Trunk
Hénault Isidore, laborer, 11 St Felix
Hénault Joseph, wood engraver, bds at 12 St Dominique
HÉNAULT LOUIS H., ice, cord wood, and lumber merchant, City ice office at B. E. McGale's drug store, 301 St Joseph and 542 St Mary: wood yard and office 973 St Joseph, h 975 St Joseph, Town of St Cunégonde
Hénault Moïse, engineer, 382 Montcalm
Hénault Mrs. A., bdg hse, 190 St Constant
Hénault Mrs. Julie, wid Frs., 212 Champlain
Hénault Nap., machinist, 16 Hunter
Hénault Norbert, joiner, 315 Plessis
Hénault Victor, clerk, 6 St Denis
Henderson —, agent, 430 St Denis
Henderson Alexander, clerk, 44 Prince
HENDERSON ALEXANDER, landscape photographer, 387 Notre Dame, h 28 McTavish
HENDERSON BROS., lumber and timber merchants and steam saw and planing mills, 342 to 380 William. *See Adv opp*
Henderson Charles, carpenter, 9½ Mayor
Henderson Charles, laborer, 14 Grey Nun
Henderson David, 13 St Edward
HENDERSON DAVID H., of Henderson Bros., 38 St Matthew
Henderson G. D., clerk car mileage dept. G.T.R., 15 St Edward
Henderson Geo., cutter, 472½ Lagauchetière
Henderson Harvy L., at Gault Bros. & Co., 55 Victoria
HENDERSON J. T., bookseller, stationer, magazine and news dealer, lending library, 139 St Peter, h 206 St Ceristophe
Henderson J. T., carpenter and joiner, 238 St Urbain
Henderson James M., bookkeeper, 57 Tupper
Henderson James M., sen., of Henderson & Lovelace, 296 Colborne av
Henderson John, 174 St Hypolite
Henderson John, 82 Union av
Henderson John, carpenter, 300 St Constant
Henderson John, carpenter, 7 Seigneurs

HENDERSON JOHN, & CO.,
HATTERS & FURRIERS,
Crystal block, 283 Notre Dame

Henderson Joseph N., bookkeeper, 29 Donegana
HENDERSON & LOVELACE, coal and commission merchants, and importers of fire bricks and English pipe clay, 30 St Lambert
Henderson Mrs. C., wid Alex., 40 City Councillors
Henderson Mrs. Celina, wid J. H., 154 Mansfield
Henderson Norman, of Henderson Bros., 10 Lincoln av
Henderson rev. Canon, principal of Montreal Diocesan Theological college, 75 University
Henderson rev. Thomas, 164 Cadieux
Henderson Robert, 35 Mackay
Henderson Robert, of Robert Henderson & Co., 1 Thistle terrace, off St Monique
Henderson Robt., & Co., manufacturers' agents, 146 McGill
Henderson T. M., manager Windsor branch Medical Hall, Dominion sq, h 29 Donegana
Henderson Wm., jun., bookkeeper, 82 St Peter
Henderson William, sen., accountant, 146 McGill, h 29 Donegana
Henderson Wm., of Graham & Henderson, Maple
HENDERSON'S LENDING LIBRARY, J. T. Henderson, proprietor, 139 St Peter

HENDERY R.,
SILVERSMITH, MANUFACTURER OF SILVER SPOONS, FORKS, TEA SETS, PRESENTATION PLATE, PRIZE CUPS, CHURCH COMMUNION SERVICES, &c., &c., ELECTRO-PLATING in gold and silver. Old work repaired and re-plated equal to new. All orders punctually attended to at 134 ST PETER STREET, h 113 St Famille

Hendrie J. C., salesman, 121 St Matthew
Hendrie Wm., salesman, 121 St Matthew
Hendritty Patrick, shoemaker, 70 Dominion
Hendson Henry, bookkeeper, bds at 93 Jurors
Heney Ed. N., of Heney & Lacroix, 105 Metcalfe
Heney Frs. C., head master Dorchester Street school, 16 Lagauchetière
Heney John, laborer, 87 Mountain
Heney Samuel, wood merchant, 427 St Joseph
Hennephy John, laborer, 73 Condé
Hennessey Daniel, law student, 7 St Dominique

JOSEPH JAMES & CO., GRAVEL ROOFERS, LATOUR ST cor BUSBY LANE

HENDERSON BROS.,

LUMBER AND TIMBER MERCHANTS

AND

MANUFACTURERS.

STEAM SAW AND PLANING MILLS, TRUNK AND BOX FACTORY,

LUMBER YARDS AND HEAD OFFICE,

342 & 344 WILLIAM STREET,

(Above McCord Street,)

FORMERLY KNOWN AS DOUGLASS MILLS.

Retail Yard and Office,

ST. CONSTANT STREET.

(IN REAR OF ST. LAWRENCE MARKET)

AND

Canal Bank, Upper Side New Flour Sheds.

POST OFFICE ADDRESS—BOX 804, MONTREAL.

Square, Flat and Waney Timbers, Cedars and Saw Logs and Dock Timber in Raft at Lachine, for Sale in quantities to suit purchasers.

Every description of Bridge and Building Timber, Pine, Oak, Elm, Tamarack, Cedars, &c., for sale and sawed to order. A large assortment of Dry Pine and Spruce Lumber, dressed and undressed, Laths and Shingles for House Building purposes, Dry Pine and Spruce Deals, Planks and Scantling for Dunnage, good Dry Board for Ship Lining, Deck Planks and Spars always on hand.

Every description of Packing Boxes, Trunks, &c., made to order on short notice.

All kinds of Planing, Grooving and Sawing done to order. Custom work promptly done on time. Mouldings, Architraves, Skirting Boards, &c., &c., all description of Turning, &c. Dry Box Cuttings for kindling Coal fires, cut Slabs delivered free of cartage.

J. R. MARTIN, STEAM LITHOGRAPHER, VISITING CARDS, &c., 16 ST BONAVENTURE ST

HENEY & LACROIX, Wholesale Dealers in Saddlery Hardware, Carriage Trimmings, and Upholsterers' Materials, 338 St Paul and 171 Commissioners

Hennessey Dennis, machinist, 19 Payette
Hennessey John, clerk Banque du Peuple, 142 St Antoine
Hennessey M., 127 Centre
Hennessey Thomas, blacksmith, 114 Colborne
Hennessy Michael, contractor, 123½ Centre
Hennessy Mrs. Ellen, wid Martin, 65 Richardson
Hennessy Mrs. H., wid John, fruits, 14 Cathedral
Hennessy Mrs. Margaret, wid Jas., 71 Dalhousie
Hennessy Mrs. Mary, wid Dennis, 19 Payette
Hennessy Pat., carter, 254 St Martin
Hennessy Patrick, laborer, 209 Lagauchetière
Hennessy Richard, clerk, 186 St James
Hennigan M., laborer, 205 William
Henny John, brewer, 158 St Elizabeth
Henri Antoine, laborer, 361½ Panet
Henri Camille, shoemaker, 240 Champlain
Henri Dieudonné, sen., butcher, stall 5 St James market, h 364 Amherst
Henri Edouard, shoemaker, 251 Montcalm
Henri Edouard, shoemaker, r 378 Plessis
Henri Romuald, shoemaker, r 244 Lafontaine
Henrichon Henri, trader, 509 William
Henrichon Jean Bte., shoemaker, 124 Basin
Henrichon Joseph, jun., leather, 34 Jacques Cartier sq, h Côte des Neiges
Henrichon Joseph, sen., leather and shoes, 34 Jacques Cartier sq, h Côte des Neiges
HENRICHON MARCEL, dry goods, 166 Notre Dame
Henripain Alfred, tobacconist, 560 St Joseph
Henripain H., laborer, 464½ St Bonaventure
Henry Charles, carter, 13 Young
Henry Christopher, engine driver, 54 Frontenac
Henry Geo. W., gardener, Somerhill av, off Côte des Neiges road
Henry Harry, 102 Grand Trunk
Henry James, clerk, 33 Victoria
Henry John, laborer G.T.R., 87 Mountain
Henry John, student, 49 Condé
Henry John G., train despatcher G.T.R., 127 Metcalfe
Henry, Johnsons & Lord, manufacturers of patent medicines, 223 McGill
Henry Joseph, Dorchester house, 738 Dorchester
Henry Joshua, laborer, 92½ Chatham
Henry Martin, machinist, 10 Beaudry
Henry Mrs. Mary, wid John, 73 Ann
Henry Patrick, clerk, 119 Amherst
HENRY PHILIP, importer of best brands of Havana cigars, meerschaum pipes, and tobacconists' goods, 134 St James, h 639 Ontario
Henry Robert, cooper, 142 Dalhousie
Henry Samuel, wood yard, 751 St Bonaventure and 427 St Joseph, h 15 Mountain
Henry T. S., machinist, 115 Nazareth
Henry Thos., shoemaker, 50 Shannon
Henry W. G., medical student, bds at 624 Lagauchetière
Henry William, bookkeeper, 34½ Aylmer
Henry Wm., clerk, 32 City Councillors
Henry Wm., engineer G.T.R., 39 Favard
Hens Louis, mason, r 297 Montcalm
Henshaw F. C., vice consul Uruguay, Peru, Chili and Argentine Confederation, 24 Hospital, h 320 Bleury
HENSHAW F. W., general commission merchant, agent for Acadia Coal Co., and consul for the Republica Oriental del Uruguay, 24 Hospital, h 320 Bleury
Henshaw G. H., jun., accountant Union Bank of Lower Canada, 27 Windsor
Henshaw George H., civil engineer, 130 Peel
Henthorn Ths., moulder, 477 Seigneurs
Hepburn Wm., 107 St Hypolite
Hepton John, laborer, 124 Ontario
HERALD, THE MONTREAL, annual subscription to daily $6, payable in advance; to weekly, 75cts; hon. E. G. Penny, chief editor; James Stewart, managing director; The Montreal Herald Printing and Publishing Co., proprietors and printers, 155 St James
HERALD PRINTING AND PUBLISHING CO. (THE), proprietors, publishers and printers of the Montreal Herald, book and job printers and bookbinders, 155 St James
Hérard L. J., round and pressed stove pipe elbows and bronze statues, 568 Craig, h 8 Vitré
Hérard Mrs. M., wid J. Bte., bds at 27 St Denis
Herbert J., baker, 82 Vitré
Herbert John, guardian McGill College grounds, 803 Sherbrooke
Herbert Moïse, joiner, 27 Mountain
Herbert Mrs., 34 Montana
Herbert Mrs. Mary, wid Alex., 70 Colborne
Herbert Richard, carter, 66 St George
Herbert William, grocer, 6 Beaver Hall sq
Herd Samuel, com traveller, 65 Argyle av
HERITABLE SECURITIES AND MORTGAGE INVESTMENTS ASSOCIATION, Drummond Bros. & Co., attorneys and agents 182 St James
Heritage Benjamin, telegraph operator, 412 Dorchester
Heritage George, tel operator, 412 Dorchester
Heritage Geo. S., painter, 116 St Constant
Heritage Mrs. Sarah, wid Wm., 412 Dorchester
Herold John, shoemaker, 153 Inspector
Heron Robt., of Bourgeau, Heron & Liffiton, 23 Ann
Heroux Florant, pedlar, 110 Amherst
Héroux Jean Louis, laborer, r 360 Montcalm
Héroux Vénance, r 105½ Jacques Cartier
Herriman H., of Herriman & Ross, Windsor hotel, Dominion sq, summer res Pointe Claire
HERRIMAN & ROSS, insurance brokers, representing Boston Marine Insurance Co., Shoe and Leather Insurance Co., Ocean Marine and the Cattle Lloyds, Hamilton chambers, 17 St John
Herring John, laborer, 9 Basin
Hersey John, tackmaker, 112 Chatham
Hersey Randolph, of Pillow, Hersey & Co., 242 St Antoine
Hersif George, joiner, r 45 Plessis
Herst Mrs. A., wid John, 87 Campeau

The cheapest and best Roofing is Brokenshire's Cement. JOSEPH JAMES & CO.

TEES & CO., UNDERTAKERS, OPEN EVERY HOUR, 11 ST BONAVENTURE ST

HERVEY INSTITUTE AND HOME AND SCHOOL OF INDUSTRY, Mrs. John Ross, directress; Mrs. James Greig, matron, 215 Mountain
HERVEY MISS, 44 Argyle av
Hervieux J. B., laborer, r 308 Montcalm
Hervieux Miss Marianne, 247 St Urbain
Hervieux Mrs. H., wid Norbert, 495 Wolfe
Herz James, laborer, 30 Jacques Cartier
HERZ P. H., piano manufacturer, Paris, France, L. E. N. Pratte, 280 Notre Dame. *See Adv opp L. E. N. Pratte*
Hesse Joseph, cooper, 116 Richardson
Hétu A., clerk, bds at 39 German
Hétu Alphonse, shoemaker, 324½ Montcalm
Hétu Arcade, baker, r 197 St Dominique
HÉTU & DUMOUCHEL, notaries, 16 St James
Hétu Félix, joiner, 363 Maisonneuve
Hétu Félix, laborer, 297 Montcalm
Hétu Félix, shoemaker, 326 Montcalm
Hétu Firmin, laborer, 48 St Christophe
Hétu Frs. X., shoemaker, 238 St Elizabeth
Hétu Gaspard, shoemaker, 75 Beaudry
HÉTU GILBERT, groceries and provisions, 108 Barré, h 106 Barré
Hétu Gilbert, shoemaker, 517 St Christophe
Hétu Honoré, leather cutter, 192 Montcalm
Hétu J. Bte., grocer, 318 Plessis, h 321 Plessis
Hétu J. Bte., shoemaker, 321 Plessis
Hétu Joseph, grocer, 297 Fullum, h 301 Fullum
Hétu Joseph, roofer, 244 St Elizabeth
Hétu Léonard Ovide, of Hétu & Dumouchel, 171 St Denis
Hétu Louis, saloonkeeper, 39½ and 41 St André
Hétu Miss M., school teacher, 17 Robin
Hétu Mrs. Adélaïde, wid F. X., 17 Robin
Hétu Narcisse, brakeman G.T.R., 69 Seigneurs
Hétu Pierre, shoemaker, 321 Wolfe
Hétu Treffié, messenger, 237 Maisonneuve
Hétu Zébedé, 170½ St Hubert

HEUSER E.,
Importer of HARDWARE;
Represents HENRY BOKER, Germany;
22 and 24 Lemoine, h 147 St James

Heward Edmund, clerk Merchants bank, 131 Cadieux
HEWARD S. B., commission merchant, 82 St François Xavier, h 152 Mance
Hewitt E. J., broker, 4½ Cadieux
Hewitt Ths., 38 St Charles Borromée
Hey James, machinist, 145 Nazareth
Heyneman Robert, tobacconist, 122 St James
HEYNEMAN ROBERT, manufacturer and importer of cigars, 422 St Paul, h 33 McGill College av
Hiam W. H., wholesale fishing tackle, needles and fancy goods, 45 St Peter, h Lachine
Hibbard I. L., furrier, 104 Mansfield
Hibbard Miss Ada, 143 Durocher
HIBBARD MISS S. E., Boston millinery rooms, 1307 St Catherine, bds at 43 Mayor
Hibbard W. P., clerk, 143 Durocher
Hibbins John, carpenter, 22 Labour
Hibbins William, gardener, 78 Mountain
Hickey E. P., bookkeeper, 229 St Martin
HICKEY B. J., train despatcher, despatch office G.T.R., 120 St Etienne, Point St Charles, h 108 St George
Hickey J. Z., clerk local freight office G.T.R., Chaboillez sq, h 4 Morland
Hickey James, Road department, 160 McCord
Hickey James, grocer, 17 McCord, h 21 McCord
Hickey James, grocer, 535 St Bonaventure
HICKEY JOHN N., agent for the Napanee Brush Co., 6 Corn exchange, 39 St Sacrament, h 696 Dorchester
Hickey Martin, clerk, 170½ Chatham
Hickey Martin, grain and feed store, 537 St Bonaventure
Hickey Mrs. Ellen, wid Wm., r 47 St Phillip
Hickey Mrs. Eliza, wid John, 41 Dominion
Hickman Miss Elizabeth, dressmaker, 442 Dorchester
Hickok Chs., clerk, 326 St Urbain
Hickok George, plumber, 179 Sanguinet
Hickok Romeo, watchmaker and jeweller, 158 St Lawrence, h 192 St Charles Borromée
Hicks Benjamin, bricklayer, 93 Inspector
Hicks C. H., silversmith and plater, 38 Papineau sq
HICKS FRANK W., professor McGill Normal school, 32 Belmont, h 59 Argyle av
Hicks Frs., machinist, 157 St Etienne
HICKS M., & CO., general auctioneers and commission merchants, 430 and 432 Notre Dame
Hicks Matthew, of M. Hicks & Co., 746 Lagauchetière
Hicks Mrs., wid Charles, 83 St Urbain
Hicks S. N., of S. N. Hicks & Co., 544 Dorchester

HICKS S. N., & CO.,
The original Show Card, Sign and Advertising Writers, 223 McGill

HICKS VERY REV. CANON E. H., Bishop's palace, Lagauchetière cor Cathedral
HICKS WILLIAM HENRY, principal McGill Normal school, 157 Lusignan
HICKSON JOSEPH, general manager Grand Trunk railway, 120 St. Etienne, Point St Charles, h 272 Mountain
Hickson Mrs. Agnes, wid Alfred, 33 St Charles Borromée
Hide Inspection stores, Thomas Hawkins, Government hide inspector, 65 William
Hider Wm., barber, 35 Chaboillez
Higginbotham S., of Adams & Co., Maple cottage, Outremont
Higgins A. J., wine merchant, 115 Roy
Higgins A. S., grocer, 22 Gain, h 20 Gain
Higgins Adam, cooper, 192 Richmond
Higgins Adam, wholesale liquor dealer, 629 and 631 St Lawrence, h 115 Roy
Higgins Alfred, joiner, 12 St Elizabeth lane

HIGGINS BROS., Job Printers,
33 St John, cor Notre Dame

Higgins Bros., wine merchants, 309 St Antoine
Higgins David, laborer, 335 Logan

THE SUN LIFE—A PROSPEROUS, LIBERAL CANADIAN COMPANY

Higgins Francis, cooper, r 106 Shannon
Higgins Jas., 29½ St George
Higgins James, laborer, 85 Dalhousie
Higgins James, machinist, 29½ St George
Higgins John, laborer, 13 Logan
Higgins John, of Higgins Bros., 46 St Hypolite
Higgins Martin, customs officer, 377 Wellington
Higgins Michael, tailor, 14 Laberge terrace
Higgins Miss Jennie, dressmaker, 39 St Philip
Higgins Mrs. J, wid H. E., 158 St Urbain
Higgins Mrs. Jane, wid Thomas, 56 Chenneville
Higgins Mrs. T., wid H., 43 Shaw
Higgins Patrick, laborer, 19 Woodyard
Higgins Peter, Canada Boiler works, 92 Wellington, h 6 Chenneville
Higgins Peter, saloon, 21 and 23 Brennan
Higgins T. W., of Higgins Brothers, res in St John, N.B.
Higgins Ths., laborer, 124 Seigneurs
Higgins Wm., caretaker, 97 Amherst
Higgins Wm., of Higgins Bros., 46 St Hypolite
Higginson Albert, bookkeeper, bds at 60 Victoria
Higginson Alex. T., of R. C. Jamieson & Co., Windsor hotel, Dominion sq
Higgs James, laborer, 96 Centre
HIGH CONSTABLE'S OFFICE, Adolphe Bissonnette, high constable; Chs. Contant, clerk, Court house, 177 Notre Dame
HIGH SCHOOL OF MONTREAL, H. A. Howe, M.A., LL.D., head master; rev. Elson I. Rexford, B.A., assistant head master; George Murray, B. A. Oxon, Geo. E. Jenkins, B.C.L., F. W. Kelley, B.A., Ph. D., A. N. Shewan, M.A., Zotique Lefebvre, assistant masters, cor Burnside place and Metcalfe
HIGH SCHOOL FOR GIRLS, Mrs. J. L. Fuller, head mistress, cor Burnside place and Metcalfe
Highland Mrs. M., wid Michael, 1104 St Catherine
Highmore Thomas, dyer, 199 Congregation
Hight William, steward Richelieu Navigation Co., 874 Ontario
Hight Wm. J., steward, 48 Chenneville

HILL C.,
BOOKSELLER AND STATIONER,
and CIRCULATING LIBRARY,
10 PHILLIPS SQUARE,
h 10½ Phillips sq

Hill Charles G., 247 Bleury
Hill David, machinist, 474 St Lawrence
Hill Ernest, clerk, bds at 1303 St Catherine
Hill F. G., fireman G.T.R., bds at 185 Bourgeois
Hill F. Y., 42 Prince Arthur
Hill Freedom, 6 Overdale av
Hill Garritt, storeman, 11 St Monique
Hill George, bookkeeper, 20 Bisson
Hill George, laborer, r 48 Shannon
Hill Henry, 27 St Edward
HILL J. WENTWORTH, warehouseman, 40, 44 and 48 William, h 98 Colborne av
Hill James, laborer, 569 St Bonaventure
Hill James, machinist, 62 Mullins
Hill John, gardener, 196 St André
Hill Mrs. Ann, wid F. G., 356 St Lawrence
Hill Wm., bookkeeper, 3 St Julie
Hill Wm., com traveller, 103 Fulford
Hill Wm., hairdresser, St Lawrence hall, 13 St James, bds at 1303 St Catherine
HILL'S CIRCULATING LIBRARY, C. Hill, proprietor, 10 Phillips sq
Hilliard Mrs. S., wid Ths., dressmaker, 85 Chatham
Hilliard William, laborer G.T.R., 125 Magdalen
Hillman Isaac, upholsterer, 341 St Mary
Hillman Mrs. Eliza, fancy store, 343 St Mary
Hilman Mrs. Mary, wid Wm., midwife, 12 Chenneville
Hills Mrs. Anna, 662 Sherbrooke
Hilton Edward A., organist St James Street Methodist church, 39 Mayor
Hilton-Green Francis, res at Isle Dorval
Hilton-Green H. L., of Cox & Green, St James club, 685 Dorchester, summer residence Isle Dorval
Hilton J. F., customs appraiser, 31 Common, h 73 St Alexander
Hilton James, bookkeeper, 73 St Alexander
Hilton John, clerk, 73 St Alexander
Hilton Mrs. K., wid James, 46 Latour
Hilton Ths., police sergeant No. 6 Station, 17 Chaboillez sq, h 393½ St Dominique
Hilton Wm., clerk, 73 St Alexander
Himsworth Chs. G., deputy prothonotary, 1 St Hypolite
Hinchcliff Mrs. Thomas, milliner, 462 St Joseph
Hinchcliff Thomas, carpenter, 462 St Joseph, h 460½ St Joseph
Hinchliff Thomas, printer, 30 Pless's
HINCKS SIR FRANCIS, K.C.M.G., C.B., 410 St Antoine
Hinds Edward, laborer, 10 Little St Antoine
Hines Mortimer, storeman, 114 Nazareth
Hines Pat., carter, 102½ Shannon
HINGSTON WILLIAM H., M.D., L.R.C.S.E., D.C.L., physician and surgeon, 37 Union av cor St Catherine
Hinley & Co., boots and shoes, 479 Wellington
Hinley Mrs. Margaret, of Hinley & Co., 474 Wellington
Hinnigan Patrick, laborer, 103 Prince
Hinphy Paul, laborer, 44 Little Manufacturers
Hinton Geo., wheelwright, r 72 Lagauchetière
Hinton Geo., sen., wheelwright, 135 Lagauchetière
Hinton John, carter, 111 Papineau road
Hinton Mrs. Annie, wid Geo. H., 121 Fulford
Hinton Robert, shipcarpenter, 53 St Ignace
Hinton Ths., shoemaker, 108 Papineau road
Hinton Walter, machinist, 121 Fulford
Hinton Wm., shoemaker, 66 Colborne av
Hinton William, shoemaker, 3 St Rose
Hirsch Jacob, pawnbroker, 92 St Lawrence, h 90 St Lawrence
Hirsch Michael, clerk, bds at 90 St Lawrence
Hirsch Robert, bookkeeper, 90 St Lawrence
HIRTZ JULES, Taverne Alsacienne, beer and wine bottler, 26 Fortification lane
Hislop Daniel, storeman, 193½ McCord

JOSEPH JAMES & CO., SLATE ROOFERS, Latour St cor Busby Lane

P. FORREST, 300 ST PAUL ST, SPECIALTE D'ARTICLES DE PARIS, LIBRAIRIE, Etc.

Hitchins F., clerk freight accounts office G T.R., Chaboillez sq, h Lachine
Hitchinson John, laborer, 42 Menai
Hoban P., plumber, 198 Bleury
Hoban Thomas, shoemaker, 80 Shannon
HOBBS WILLIAM, manager Coaticooke Cotton mills, resides at Coaticooke
Hoben Mrs. Catherine, wid Martin, 14 St Philip
Hobin John, furrier, 116 St Constant
Hobin Pat., plumber and gasfitter, 98 Bleury, h r 26 Balmoral
HOBSON C. G., stock broker and financial agent, 23 Hospital, h 31 Lorne av
Hobson George, 430½ Richmond
Hobus Lewis, gardener, Logan farm
HOCHELAGA CEMENT CO., W. M. McNally & Co., agents, 62 McGill
HOCHELAGA MUTUAL FIRE INSURANCE CO. (in liquidation), James Grant, secretary, 194 St James
Hocking George, blacksmith, 181 St Etienne
Hocking Ths., proprietor Hockings Boot Die manufactory, 29 Ottawa
Hocking's Boot Die manufactory, T. Hocking, proprietor, 13 Ottawa
Hoctor Daniel, bookkeeper, 499 Albert av
Hoctor James, cigar manufacturer, 223 McGill, h 499 Albert
Hodge Geo., [illegible]n, 323 St Antoine
HODGE M., [illegible]es and provisions, branch Montreal Telegraph Co., 181 St Lawrence, 16 and 18 Market sq, h 14 Market sq
Hodges John, customs officer, 14 Mackay
Hodges John H., manufacturers' agent, 186 St James, h 1681 St Catherine
Hodgetts Wm., clerk car mileage department G.T.R., 102 University
Hodgson A. R., com agent, bds at 624 Lagauchetière
Hodgson Abraham, of Abraham Hodgson & Sons, res in Liverpool, England

HODGSON ABRAHAM, & SONS, Produce Commission Merchants, 8 and 10 St Peter, and 5 Normand, and at Brockville, Belleville and Stratford

Hodgson Charles, hatter, 70 St Maurice
Hodgson J., com agent, bds at 624 Lagauchetière
Hodgson J. E M., com traveller, 180 Mance
Hodgson Jonathan, of Hodgson, Sumner & Co, 340 Peel

HODGSON, SUMNER & CO., IMPORTERS OF DRY GOODS, SMALL WARES AND FANCY GOODS, WHOLESALE, 347 and 349 St Paul and 16 and 18 LeRoyer

Hodgson Thomas E., of Hodgson, Sumner & Co., 109 Metcalfe
Hodgson Ths. H., of Abraham Hodgson & Sons, Rosemount av, Côte St Antoine
Hodgson Wm., machinist G.T.R., 29 Magdalen
Hodgson Wm., of Law, Young & Co., 9 St Edward
Hodgson Wm. J., manager Dann Boot and Shoe Co., 767 Craig, h 108 Union av
Hodson Geo. Y., of W. H. Hodson & Son, 458 Notre Dame
Hodson W. H., of W. H. Hodson & Son, 458 Notre Dame

HODSON WILLIAM H., & SON, ARCHITECTS, MEASURERS, and VALUERS, 458 Notre Dame

Hoerner David, bookkeeper, 516 St Denis
Hoerner Henry Frederick, bookkeeper, 14 Dumarais
Hoey Matthew, laborer, 55 St Martin
Hoffman Charles, currier, 199 Champlain
Hoffman John, laborer, 22 St Charles Borromée
HOGAN HENRY, proprietor St Lawrence hall, 139 St James
Hogan James, laborer, r 22 St Francis
Hogan John, 258 St Martin
Hogan John, laborer, 82½ Colborne
Hogan John, laborer, r 48 St Charles Borromée
Hogan Mrs. B., wid Edward, 291 William
Hogan Mrs. Catherine, wid D., r 22 St Francis
Hogan Patrick, laborer, 160 Richardson
HOGAN REV. JAMES, priest St Ann's R. C. church, 32 Basin cor McCord
Hogan Thomas, machinist, 291 William
Hogan Thomas H., fireman, 180 Ann
Hogg D. H., of D. H. Hogg & Co., 68 Cathcart
HOGG D. H., & CO., successors to Ewing & Co., moulding and mirror plate manufacturers, 14 De Bresoles and 13 Le Royer
Hogg William, moulder, 79 Ottawa
Hoggard Geo., tailor, 143 St Constant
Hoggard John, foreman, 603 St Joseph
Hogue Alphonse, grocer, 176½ St Christophe, h 178 St Christophe
Hogue Alphonse, shoemaker, 221 Visitation
Hogue Augustin, laborer, 227 Montcalm
Hogue Augustin, jun., laborer, 227 Montcalm
Hogue & Bro., tinsmiths, 365¾ Ontario
Hogue Damase, of Hogue & Bro., 363 Visitation
Hogue Ferdinand, joiner, 398 Ontario
Hogue François X., storeman, 84 Campeau
Hogue Gustave, trader, 196 St Christophe
Hogue Isidore, driver, 304 Ontario
Hogue J. Bte., grain dealer, 390 Ontario, h 330 Visitation
Hogue J. Bte., grocer, 766½ Ontario, h 269 St Dominique
Hogue J. Bte., policeman, 301 Plessis
Hogue Joseph, carter, 108 Beaudry
Hogue Joseph, shoemaker, 227 Montcalm
Hogue Joseph, shoemaker, r 321 Montcalm
Hogue Louis, cabinetmaker, 364 Maisonneuve
Hogue Magloire, mason, 381 Maisonneuve
Hogue Moise, confectioner, 425 Mignonne
Hogue Olivier, of Hogue & Bro., bds at 363 Visitation
Hogue Philéas, carpenter, bds at 196 Amherst
Hogue Theodule, shoemaker, 290½ Maisonneuve
Holborn Henry, storeman, 398 St Dominique
Holcomb S. Frost, forwarder, 42 Cathcart
Holdback James, gunsmith, 99 Britannia

LE MONDE, Largest Circulation of any FRENCH PAPER—Guaranteed

J. R. MARTIN, LITHOGRAPHER and COPPER PLATE ENGRAVER, 16 ST BONAVENTURE ST

Holdbrook Benj. T., grocer and sergeant Water police, 119 St Constant, h 121 St Constant
Holdbrook Mrs. Lena, bdg hse, 180 St Constant
HOLDEN ALBERT, bookkeeper at S. Waddell & Co.'s, 1677 St Catherine
Holden Harry, insurance agent, 19 Lincoln av
Holden J. C., of Ames, Holden & Co., 49 Belmont
Holden James, laborer, 95 Young
Holden John, laborer, Basin
Holden Wm., driver, r 43 Jurors
Holden Wm., trader, 52 St Louis
Holder Thos., gardener, Dorchester west, Côte St Antoine
Holdship Mrs. Elizabeth, wid George, 96 Murray
Holdstock Miss C., dressmaker, 70 Cathcart
Holiday Andrew, clerk, 36 Lorne av
Holiday Andrew, cooper, 247 Wellington, h 94 Colborne
Holiday David, cooper, 68 Nazareth
Holiday J. McLeod, com traveller, 23 Lorne av
Holiday James, sen., barrel and keg manufacturer, 68 Prince, h 36 Lorne av
Holiday John, finisher, 177 St Martin
Holland Alfred T., at R. Henry Holland & Co.'s, 291 St Urbain
HOLLAND ANDREW T., postage and bill stamps, 101 St François Xavier, h 22 Lorne av
Holland Arthur, com traveller, 19 Mansfield
HOLLAND CHARLES, manager Ontario bank, 6 Place d'Armes
Holland Charles, of James Hutton & Co., 958 Sherbrooke
Holland Ed., conductor G.T.R., 97 Congregation
Holland Franklin, machinist, 93 Forfar
Holland George, chief draughtsman mechanical department G.T.R., 176 Congregation
HOLLAND GEORGE A., importer of paper hangings, beads, fancy goods, and musical instruments, 376 Notre Dame, h 201 University
HOLLAND GEORGE H., Berlin wool, and musical instruments, 210 St James, h 57 Mayor
Holland Henry M., clerk, 41 Cadieux
Holland J. C., clerk, 200 McGill
Holland James, bds at 26 St Elizabeth
Holland John, carter, 35 McCord
Holland John, machinist, r 5 Chaboillez
HOLLAND JOSEPH, cooper, 31 St Jean Baptiste, h 520 Dorchester. *See Adv at end of book*
HOLLAND MRS. ELIZABETH, wid Philip, 958 Sherbrooke
Holland Mrs. H., wid Thomas, 101 St Charles Borromée
Holland Mrs. Matilda, wid John, 200 McGill

HOLLAND O. G.,
HATTER and FURRIER, 400 St Joseph

Holland P. H., of Winn & Holland, 267 Peel
Holland R. Henry, of R. Henry Holland & Co., 694 Sherbrooke
HOLLAND R. HENRY, & CO., importers of fancy goods, small wares, &c., wholesale, 246 St Paul and 93 Commissioners
Holland Richard, 1389 St Catherine
Holland S. M., clerk, 200 McGill
Holland Wm. A., of Winn & Holland, 958 Sherbrooke
Holland Wm. A., printer, 153 Vitré
Holliday Geo., laborer, 28 Conway
HOLLIDAY GEORGE, room clerk Windsor hotel, Dominion sq
Holliday John, cooper, 52 Lock lane
Holliday Thomas, laborer, 28 Conway
Holliday Thomas, laborer, 43 St George
Hollis Edward, bookkeeper, 18 St Hypolite
Hollis Mrs. Charlotte, wid capt. Richard, 206 St Denis
Holloway Frank, cattle drover, bds at Rivard's hotel, 20 Bonsecours
Hollowell Wm., 169 University
Holman Benj. H., of B. Holman & Co., 300 St Charles Borromée
HOLMAN B., & CO., butchers, 355½ St Lawrence
Holman Henry. A., of B. Holman & Co., 304 St Charles Borromée
Holman Jacob H., cutter, 300 St Charles Borromée
HOLMAN LIVER PAD CO., Alex. Notman, proprietor for Dominion of Canada, 301 Notre Dame
Holmes Albert, brassfinisher, 202 Manufacturers
Holmes Augustus, bookkeeper, 702 Sherbrooke
Holmes James, gardener, 10 Panet
Holmes Miss, 702 Sherbrooke
Holmes Philip, gateman G.T.R., 137 Chatham
Holmes William, foreman, 150 Lusignan
Holtby Alfred D., fireman Fire station No. 1, 609 Craig, h 64 St George
Holtby Wm., carpenter, 7 Congregation
HOLTON EDWARD, M. P., B.C.L., of Gilman & Holton, 1675 St Catherine
HOLTON MRS. ELIZA, wid hon. Luther H., 1043 Sherbrooke
HOME AND SCHOOL OF INDUSTRY, Mrs. Ross, directress, 215 Mountain
HOME FOR FRIENDLESS WOMEN, Miss Catherine Harvey, matron 97 Upper St Urbain
Homier Adolphe, stonecutter, 293½ Jacques Cartier
Homier F. X., granite cutter, 104 St Elizabeth
Homier Frs. X., marblecutter, 108 St Elizabeth
Homier J., hatter and furrier, 219 St Lawrence, h 217 St Lawrence
Homier J. Bte., 407 Dorchester
Homier Joseph, stonecutter, 104 St Elizabeth
Homier Jos. E., agent Theatre Royal, 386 Dorchester
Homier Mrs. A., wid J. B., 386 Dorchester
Homond P., laborer, 14 Voltigeurs
Hondlow Miss Agnes, 328 St Urbain
Hone Jules, professor of music, 62 Victoria
Hones —, merchant, 71 Vitré
Honey Charles A., bookkeeper, 4 Cathcart
Honey Chs. E., gilder, 119 St Alexander
Honey Eric, brassfinisher, 121½ College
HONEY JOHN SLEEP, prothonotary, Court house, 177 Notre Dame, h 4 Cathcart
Honey Michael, 16 Devienne
Honey Mrs. C. E., dressmaker, 119 St Alexander
Honeyman John, sexton St Joseph Street Presbyterian church, 615 St Joseph
Hooben John, horseshoer, 67 McCord

Brokenshire's Cement Roofing Guaranteed for 10 years. Joseph James & Co

TEES & CO., UNDERTAKERS AND EMBALMERS, 11 ST BONAVENTURE ST

Hooben Patrick, laborer, 235 Ottawa
Hoobens John, machinist, 49 Colborne
HOOD A. W., & SON, manufacturers of family and toilet soaps, candles and lard oil, 57 Amherst
Hood Arch., com traveller, 399½ St Dominique
Hood George, fireman, 9½ Desalaberry
Hood Hugh N., com traveller, 18 Prince Arthur
Hood John, druggist, 62 Wolfe

HOOD JOHN, & CO.,
SUBSCRIPTION BOOKSELLERS and BOOKBINDERS,
112 ST PETER

Hood John, of John Hood & Co., 146 Upper St Urbain
Hood Miss Eliza, tailoress 5 Brunet
Hood Mrs. Mary, wid Andrew W., 664 Sherbrooke
Hood Peter, of A. W. Hood & Son, 389 Sherbrooke
Hood Thomas D., 159 University
Hood W. K., com traveller, 284 St Urbain
Hood Wm., of Wm. Hood & Co., 284 St Urbain
Hood William, contractor, 1 Morland

HOOD WM., & CO.,
BOOKBINDERS AND STATIONERS,
MANUFACTURERS OF BLANK BOOKS,
415 NOTRE DAME, COR ST PETER

HOOD WM., & CO.,
GENTLEMEN'S FURNISHING GOODS,
415 NOTRE DAME, COR ST PETER

Hoofstetter J., carter, 196 Visitation
Hogg D. H., & Co., wholesale mouldings, 13 Le Royer
Hoogs Edward, printer, 89 Campeau
Hooker Mrs. J., bdg hse, 20 Brunswick
Hoolahan James, tobacconist, 76 St Paul
Hoolahan John, crockery and coal oil, 196 Lagauchetière
Hoolahan John, estate and general collection agency, 81 St James, h 196 Lagauchetière
Hoolahan William, brassfinisher, 96 Fulford
Hoole Thos., laborer, r 32 Farm
HOOPER ANGUS CAMERON, of W. Dow & Co., 3 Beaver Hall sq
Hooper Edmond, cooper, 106 Prince
Hooper Wm., clerk accountant's office G.T.R., 120 St Etienne, Point St Charles, h St Lambert
Hooper Wm., laborer, r 31 Champlain
Hope Hon. Adam, of A. & C. J. Hope & Co., res in Hamilton, Ont.
HOPE A. & C. J., & CO., metal merchants, forwarders and agents for Western Express Line and Lake and River SS. Co., office 8 Custom House sq warehouse 86 Common, iron yard Common cor Colborne
Hope Charles J., of A. & C. J. Hope & Co., res in Hamilton, Ont.
Hope Geo., of A. & C. J. Hope & Co., St James club, 685 Dorchester and 19 Essex av
Hope John, laborer, 119 Murray
Hope John, of John Hope & Co., 1226 Dorchester
HOPE JOHN, & CO., general merchants, 44 St Sacrament
Hope Robert, of A. & C. J. Hope & Co., Metropolitan club, 37 Beaver Hall terrace
HOPE W. H., wholesale dealer in chromos, engravings, and picture framer, 38½ Bleury, h 40 Bleury. *See Adv p* 12
HOPITAL GENERAL, Grey Nuns, sister Deschamps, superioress, Guy cor Dorchester
HOPITAL NOTRE DAME, under the direction of the Grey Nuns, professors of Laval college, attending physicians, 31 Notre Dame
Hopkins —, hatter, bds at 35½ St Lawrence
Hopkins C. A., clerk, 1401 St Catherine
Hopkins E. C., of J. W. & E. C. Hopkins, 1401 St Catherine
Hopkins F. O., clerk audit office G.T.R., 1401 St Catherine
Hopkins J. W., of J. W. & E. C. Hopkins, 1401 Catherine

HOPKINS J. W. & E. C.,
ARCHITECTS AND VALUERS,
145 ST JAMES

Hopper Major John, manager Mutual Benefi Association, Rochester, N.Y., 245½ St James, bds at 624 Lagauchetière
Hopper Robert J., cattle trader, 406 St Antoine
Horan James, shoemaker, r 259 St Urbain
Horan John, notary, 79 Jurors
Hord —, laborer G.T.R., bds at 228½ Magdalen
Horder Wm., baker, 178 Ann
Horgan William, blacksmith, bds at 85 Chatham
Horman Mrs. Mary, wid John, 475 St Denis
Horn W. E., clerk, 110 St Urbain
Horne Alfred, bricklayer, r 36 St Alexander
Horne Geo., of G. Horne & Son, 692 Sherbrooke
Horne G., & Son, importing and manufacturing stationers, 71 and 73 St François Xavier
Horne J. B., nailmaker, 15 Metcalfe lane
Horner William, brassfinisher, 5 Evan court
Horrigan Thomas, hatter, 132 St Martin
Horrigan Mrs. H., wid Wm., sick nurse, 567 Lagauchetière
HORSE INFIRMARY, D. McEachran, F.R.C.V.S., veterinary surgeon, 6 and 8 Union av
Horse market, J. McGuire, proprietor, 132 College
Horsefall John, tinsmith, 136 Iberville
Horsman John, fruits, flowers, bouquets, bedding plants, Dorchester av
Horsnell Mrs. Lydia, wid Henry, dress and corset maker, 16 Latour
Horton J. S., clerk, 82 Mansfield
Horton S. A., conductor G.T.R., 24 Richmond
HOSMER CHS. R., superintendent Dominion Telegraph Co., 87 and 89 St François Xavier, h 125 Metcalfe
Hospice du Sacré Cœur, sister Marie du St Esprit, superioress, 27 Mansfield

LE MONDE, largest circulation of any FRENCH PAPER—Guaranteed

THE SUN LIFE'S UNCONDITIONAL POLICIES ARE THE MOST LIBERAL KNOWN

Hospice St Charles, under the management of the Grey Nuns, rev. R. Rousseau, director sister Chapleau, superioress, 9 Notre Dame
Hospice St Jean de Dieu, rev. sister Thérèse d Jésus, superioress, Longue Pointe
Hospice St Joseph, sister Brault, superioress; rev. Alex. Deschamps, chaplain, 60 Cathedral
Hospice St Joseph, sisters of Providence, for aged priests; sister St François Xavier, superioress; rev. L. Piette, priest, 473 Mignonne
HOSPICE ST VINCENT DE PAUL BROTHERS OF CHARITY, rev. brother Justinian, superior, 487 Mignonne
Hostler A. W., clerk, assistant manager's office G.T.R., 120 St Etienne, Point St Charles, h 18 Richmond
Hostler Wm., conductor G.T.R., 18 Richmond
HOTEL BRUNSWICK, P. T. Patton, proprietor 181 St Bonaventure cor Cathedral
Hotel d'Alsace, Emile Freund, proprietor, 508 Craig and 47 St Lambert hill
HOTEL DIEU, Mont St Famille, right rev. Bishop Fabre, superior; sister Justine Bonneau, superioress; P. Munro, M.D., house surgeon, Pine av and Upper St Urbain
Hotel du Canada, Mrs. Saucier, proprietress, 17 St Gabriel
HOTEL DU CENTRE, Louis Racine, proprietor, 165 St Paul
Hotel du Nord et du Sud, Maxime Vézina, proprietor, 129 and 131 St Paul
HOTEL DU PAYS, Villeneuve & Payette, proprietors, 145 and 147 St Paul
HOTEL DU PEUPLE, D. Daniel Murray, proprietor, 73 Commissioners and 226 and 226½ St Paul
HOTEL RICHELIEU, Isidore B. Durocher, proprietor, 41 to 47 St Vincent and 60 Jacques Cartier sq
Hotte Charles, laborer, 463 Amherst
Hotte Chs., laborer, 643 St Dominique
Hotte Elie, clerk, 13 Amherst
Hotte J. Bte., carter, 203 Wolfe
Hotte Jérémie, saddler, 38 St David lane
Hotte Miss Domithilde, seamstress, 7 Napoleon
Hotte Stanislas, laborer, 150 Seigneurs
Houde Alexis, trader, 206 Plessis
Houde Charles, bookkeeper, 192 Plessis
HOUDE FRÉDÉRIC, M.P., editor in chief and publisher Le Monde and Le Foyer Canadien, 211 Notre Dame, h 255 St Hubert
Houde L. A., jun., bookkeeper, 192 Plessis
HOUDE LOUIS A., sen., notary, 192 Plessis
Houde Rémi, laborer, 439 Wolfe
Hough Henry, machinist, 233 Chatham
Houghton A. J., clerk stationery department G.T.R., Chaboillez sq, h 223 Bleury
Houghton Christopher, laborer, 59 Richardson
Houghton Edwin T., painter, 229 Bleury, h 227 Bleury
Houghton John, painter, 223 Bleury
Houghton Mrs. Augèle, wid James, 17 Gain
Houghton Mrs. Henrietta, 44 Lorne avenue
Houlahan James, tobacconist, 76 St Paul
Houlahan Joseph, fitter G.T.R., 445 Wellington
Houle Alfred, plumber and steamfitter, 29 Gosford
Houle Alex., clerk, 4 St David lane
Houle Alfred, tinsmith, plumber and roofer, 513 and 515 St Lawrence, h 511 St Lawrence
HOULE ALPHONSE, advocate, 34 St James, h 4 St David lane
Houle Amédée, carriagemaker, 439 St Mary
Houle Amédée, wheelwright, 15 Wolfe
Houle Anselme, barber, 19 Vitaé
Houle Anthime, furnituremaker, r 524 Mignonne
Houle Ant., shoemaker, 69 St Paul
Houle Baptiste, laborer, 350 Maisonneuve
Houle Chs., shoemaker, 121 Montcalm
Houle E., dealer, stall 6 St Antoine market, h Paxton av
Houle Edouard, clerk, 4 St David lane
Houle Euclide, joiner, 20 Montana
Houle Euclide, laborer, r 130 Plessis
Houle F., hatter, 795 Ontario
Houle Fabien, laborer, 230 Lafontaine
Houle Gilbert, shoemaker, 317 Lafontaine
Houle Hilaire, hairdresser and wigmaker, 78 Notre Dame, h 4 Panet
Houle Honoré, plumber, 25 St Emery
Houle Hyacinthe, carpenter, 387 Visitation
Houle J. Bte., blacksmith, 129½ Montcalm
Houle J. Bte., carriagemaker, 133 Montcalm
Houle J. Bte., joiner, 211 Champlain
HOULE JEAN BAPTISTE, notary, 23 St Bonaventure, h 35 St Antoine
Houle Jean R., bailiff, 4 St David lane
Houle Jos., mus' teacher, 35 St Antoine
Houle Joseph, saddler, r 128 Barré
Houle Léon, organmaker, bds at 29 Chaboillez
Houle Louis, carter, 81 Barré
Houle Louis, clerk, 65 Campeau
Houle Louis, law student, 35 St Antoine
Houle M., agent, 34 St James, h 4 St David lane
Houle Mrs. Anastasie, wid Cyrille, 9 Rousseau
Houle Mrs. Elmire, wid Bruno, 100 St Hubert
Houle Mrs. Margaret, wid J. B., 78 Beaudry
Houle Olivier, shoemaker, 162 St Martin
Houle Onésime, ship captain, 16 Grey Nun
Houle Pierre, clerk, 30 Forgue av
Houle Pierre, contractor, 189 Montcalm
Houle Pierre, laborer, 415 Seigneurs
Houle Raymond, shoemaker, 65 St Rose
Houle Solomon, laborer, 350 Maisonneuve
Houle Théophile, carter, 49 Barré
Hounslow H. Thomas, moulder, 160 Magdalen
Hounslow Mrs. Ann, wid Charles, 160 Magdalen
HOUSE OF INDUSTRY AND REFUGE, David McMillan, secretary; Mrs. D. McMillan, lady superintendent, 551 Dorchester
Houston Chs., sexton Victoria Mission, 88 Menai
Houston Gavin, of E. G. Green & Co., 44 Prince Arthur
Houston Miss Jenetta, 559 Ontario
Houston William, finisher, 88 Chatham
Houtman Mrs. A. G. P., confectionery, 54 St Radegonde
Howard Alexander, clerk, 159 Chatham
Howard B., laborer, 30 St Philip
Howard C., caretaker, 96 St François Xavier
HOWARD CAPTAIN THOS., harbor master, Harbor Commissioners' building, 27 Common, h 4 Beaver Hall sq

JOSEPH JAMES & CO., METAL ROOFERS, Latour St cor Busby Lane

FORREST, 300 ST. PAUL ST, Agencies des premieres maisons de vins d'Espagne, de France et d'Italie

Howard Division Sons of Temperance, meets every Friday evening in Odd Fellows hall, 662½ Craig
Howard Fred. W., com traveller, 124 Durocher
HOWARD HENRY, M.D., consulting physician and government visiting physician to the Longue Pointe asylum, h 96 University
Howard J. H., grocer, 79 Roy cor Hypolite
Howard J. W., sec.-treas. Montreal Cotton Co., 5 Place d'Armes, res at Chambly
Howard James, furrier, 118 Prince
HOWARD JAMES H., M.D., physician and surgeon, St Joseph, Lachine
Howard John, blacksmith G.T.R., 235 Magdalen
Howard John, carter, 17 Vallée
Howard Jos., clerk, 150 St Mary
Howard Mrs. Louisa, wid Wm., 113 St Dominique
HOWARD R. P., M.D., L.R.C.P.E., physician and surgeon, professor of medicine McGill university, 47 Union av
Howard Stuart, assistant civil engineer Q. M. O. & O. R.R., 16 St James, bds at Canada hotel, 17 St Gabriel, summer res Pointe Claire
HOWARD THOMAS J., wine and spirit merchant, 546 Dorchester, h 67 Anderson
Howard Wm., brakeman, 151 Centre
Howard-Dassel capt. Louis, marine surveyor, 1375 St Catherine
Howden James G., of C. C. Snowdon & Co., 52 Cadieux
HOWE H. ASPINWALL, T.C.D., M.A., LL.D., principal and rector of High school, cor Burnside place, Peel and Metcalfe, h Outremont
Howe Henry S. Aspinwall, clerk general freight agent's office G.T.R., 120 St Etienne, Point St Charles, h Outremont
HOWE MACHINE CO., J. F. Brooks, general manager for Canada, office 221 McGill
Howell A. W. D., at J. Y. Gilmour & Co's., 1165 St Catherine
Howell Benjamin S., assistant clerk St Ann's market, 1165 St Catherine
Howell Ernest J., com traveller, 96 Plymouth grove
Howell Geo., bookkeeper, 96 Plymouth grove
Howell H. A., clerk, 1165 St Catherine
Howison C., storeman, bds at 499 St Joseph
Howison Henry, insurance agent, and inspector Metropolitan Mutual Benefit Society, 269 Montcalm
Howison Honoré, clerk, 271 Montcalm
Howland Sir W. P., of Howland & Son, res in Toronto
HOWLAND & SON, flour and grain commission merchants and agents, Toronto, James Green, manager, 17 St Sacrament
Howland W. H., of Howland & Son, res in Toronto
Howlatt Wm., shoemaker, 8 Dupré lane
Howley Bartholomew, bricklayer, 125 Canning
Howley Charles, bricklayer, 126 Forfar
Howley Daniel, cooper, 38 Colborne, h 2 Smith
HOWLEY JAMES, contractor and builder, manufacturer of doors and sashes, factory cor Havre and Logan, Hochelaga
Howley John, laborer, 174 Wellington
Hoy George B., clerk, 78 Plymouth grove
Hoy Mrs. Eliza, dressmaker, 139 McCord
Hoy Thomas, laborer, 330 German
Hoy Thomas, laborer, 139 McCord
Hoy William, telegraph operator, 387 St Dominique
Hoyt A. H., agent, 65 Coursol
Hua Paul, of Hua, Richardson & Co., resides in Lachine

HUA, RICHARDSON & CO.,
LEATHER MERCHANTS, Importers of Foreign Leather, Agents for Alexander's Kid Gloves,
90 St PETER

Huard Mrs. Julie, wid Chs., r 308 Montcalm
Hubbard Benj., whitewasher, 1110 St Catherine
Hubbard Fred., furrier, 23 Vallée
Hubbard Mrs. Mary, wid M., 137 Colborne
Hubbard Walter R., B.A., marine clerk, 92 Mansfield
Huberdeau Amable, carpenter, 371 Mignonne
Huberdeau Emmanuel, laborer, 354 Maisonneuve
Huberdeau Magloire, stonecutter, 371 Mignonne
Hubert Cyrille, shoemaker, 219 Amherst
HUBERT ÉMILE, watchmaker and postmaster, 177 and 179 St Lawrence, St J. Bte. village
Hubert Henry, painter, r 171 St Dominique
HUBERT, HONEY & GENDRON, prothonotary, Court house, 177 Notre Dame
Hubert Magloire, joiner, 100 Chatham
Hubert Miss Bella, seamstress, 24 Fulford
Hubert Mrs., 34 Montana
Hubert Mrs. Cyrille, dressmaker, 219 Amherst
Hubert Mrs. D., wid Emmanuel, 24 Fulford
Hubert Mrs. J., wid J. E., bds at 374 Dorchester
HUBERT R. A. R., prothonotary, Court house, 177 Notre Dame, h 441 Sherbrooke
Hubert William, roofer, 21 St François
Huckle Isaac, laborer, 18 Voltigeurs
Huclow Pierre, cabinetmaker, 69 Dubord
Huddell A. O. R., cashier local freight department G.T.R., Chaboillez sq, h Upper Lachine road
Huddell Henry, chief clerk registration branch Post office, 127 St James, h 113½ St Antoine
Hudon A., proprietor Montreal Webbing factory, 59 St James, h 72 Sanguinet
Hudon Alphonse, customs officer, 239 Dorchester
HUDON COTTON MILLS CO., V. Hudon, president; A. F. Gault, vice-president; F. C. Charbonneau, secretary-treasurer; mills at Hochelaga, W. J. Whitehead, manager; office 183 Commissioners
Hudon Firmin, of Hudon & Orsali, 166 St Elizabeth
Hudon Hy., inspector Standard Life Insurance Co., 151 St James, h Victoria av, Côte St Antoine
Hudon Isaïe, bookkeeper, 152 St Denis
HUDON J., & CIE., merchants and importers of groceries, wines, liquors and provisions, 304 St Paul and 143 and 145 Commissioners
Hudon Joseph, of J. Hudon & Cie., 99 Champ de Mars
Hudon Jos., blacksmith, 160 Railway track

LE MONDE, cor NOTRE DAME and ST GABRIEL STS

J. R. MARTIN, LITHOGRAPHER and COPPER PLATE PRINTER, 16 ST BONAVENTURE ST

Hudon Joseph, policeman, 112 Seigneurs
Hudon Mrs. P., wid R., 484 Lagauchetière
HUDON & ORSALI, wholesale grocers, wine and spirit merchants, 256 and 258 St Paul, and 99 and 101 Commissioners
Hudon & Painchaud, cabinetmakers and upholsterers, 514 Craig
Hudon Pierre, 15 St Mary
Hudon Pierre, com traveller, 190 St Hubert
Hudon Pierre, of Hudon & Painchaud, 69 Dubord
HUDON VICTOR, president Victor Hudon Cotton Mills Co., office 183 Commissioners, h 89 German
Hudon William, moulder, r 200 Maisonneuve
Hudson Alfred, of Davie & Hudson, 258 St André
Hudson John, harnessmaker, 36 Latour
Hudson Mrs. Charlotte, wid Joshua, 34 Hermine
Hudson Wm., laborer, 52 Grand Trunk
Hudson Wm., of Wm. Hudson & Co., 95 St Peter
HUDSON WM., & CO., plumbers, gas and steam fitters and awning manufacturers, 95 St Peter
HUDSON'S BAY CO., James A. Graham, chief commissioner; S. K. Parson, agent, office 394 Notre Dame, warehouse 1 St Peter
HUDSON'S BAY COMPANY LAND OFFICE, C. J. Brydges, land commissioner, cor St Alexis and Notre Dame
Huet Achille, driver, 79 Notre Dame
HUET EUSEBE, dealer in flour, grain, hardware, paints, oil, glass, coal, pressed hay, &c., 282 St Lawrence, h 297 St Lawrence, St J. Bte. village
Huet Louis, trader, 144 Champlain
HUET REV. C. S., curate, 400 Lafontaine, Hochelaga
Huff James, laborer, 362 Papineau road
Hughes Bros., groceries and liquors, 324 St Antoine cor St Martin
Hughes Bros., wholesale dry goods, represented by E. O'Brien, 112 St Peter
Hughes Chs., of Hughes Bros., 181 Cadieux, St J .Bte. village
HUGHES E. C., cabinetmaker and upholsterer, 175 St Antoine. *See Adv*
Hughes E. F., clerk, bds at 26 Jurors
Hughes Edward, clerk, 1865 St Catherine
Hughes Franklin, clerk, bds at 71 Anderson
Hughes Fred., com traveller, 118 St Famille
Hughes Geo. Arthur, of Ouimet & Hughes, 37 Berri
Hughes James, 96½ Murray
Hughes John, moulder, bds at 628 St Joseph
Hughes John, plumber and gasfitter, 65 Condé
Hughes John W., of Hughes & Stephenson, 64 Crescent
Hughes Joseph, laborer, 142 Richardson
Hughes Louis, contractor, 384 St Dominique
Hughes Michael, contractor, 384 St Dominique
Hughes Michael, laborer, r 142 Ottawa
Hughes Michael, painter, 60 Menai
Hughes Miss, 25 Victoria
Hughes Mrs. M., wid H., 442 St Dominique
Hughes Mrs. M. A., wid Jos., 515 Dorchester
Hughes Pat., laborer, 525 Seigneurs
Hughes Patrick, brassfinisher, 71 Lagauchetière
Hughes Richard, shoecutter, 374 St Dominique

HUGHES & STEPHENSON,
Successors to Richard Patton, established 1860,
PRACTICAL SANITARIANS.
Plumbing, Gasfitting, Steam, Hot Water and combination Heating, Metal Workers, &c., &c.
DRAINAGE AND VENTILATING A SPECIALTY, 745 CRAIG

Hughes Thomas, carter, 441 Wellington
Hughes Thomas, laborer, 101 Colborne
Hughes Thos., laborer, 139 Colborne av
Hughes Thos., messenger Custom house, 1 Common
Hughes W. J., grocer, 149 Canning, h 574 St Bonaventure
Hughes Walter, of Hughes Bros., 326 St Antoine
Hughson Mrs. E., wid L., r 809 Ontario
Hugman B., clerk mechanical accountant's office GT.R., 58 Plymouth grove
Hugron Calixte, trader, 50 Condé
Huile —, 152 Mance
Hulbig M. J., furrier, 360 St Antoine
HULEK ALOYS, practical furrier; ladies' and gentlemen's furs made to order, cleaned and repaired; ladies' cloaks a specialty, 42 Bleury
Hull Mrs. A., wid John, 180 Chatham
Hull Wm., laborer, 7 St Elizabeth lane
Hully Alexander, joiner, 185 St Christophe
Hume Geo., cabinetmaker, 490 Seigneurs
Hummel Henry, collector, 78 Papineau road
Hummel Horatio, collector, 23 Bonaparte
Humphrey Andrew, storeman, 185 Murray
Humphrey capt. Chs., 317 Plessis
HUMPHREY CHARLES A., head master Royal Arthur school, 1 to 63 Workman and 52 to 68 Delisle, h 178 St Antoine
Humphrey John, clerk, 89 Sanguinet
Humphrey William George, painter, 141 Canning
Humphreys James, carter, 243 Aqueduct
Humphreys John, agent, 28 Desrivières
HUMPHREYS WM. S., city editor of The Star, 1205 St Catherine
Huneau F., painter, 447 Panet
Huneau Idolat, clerk, 447 Panet
Huneau Joseph, bricklayer, 35 St Rose
Huneau Joseph, laborer, 6 Panet
Huneau Joseph, shoemaker, 685 St Lawrence
Huneault Frs., engineer, 426 Seigneurs
Hunold François, finisher, 35½ St Elizabeth
Hunsicker Jacob E., commission merchant, 22 Foundling, h 116 Mackay

HUNT, BARNES & CO.,
COMMISSION MERCHANTS,
OYSTERS, FISH, PROVISIONS,
PRODUCE, &c.,
cor McGill and William

Hunt Edward, bookkeeper, 156 St Hypolite

Brokenshire's Mineral Cement Roofing, Jos. James & Co, Latour cor Busby, Lane

TEES & CO., MANUFACTURERS OF OFFICE FURNITURE, 11 ST BONAVENTURE ST

Hunt George H., clerk general feight agent's office G.T.R., 32 Richmond
Hunt Geo., fireman, 12 Pea lane
Hunt John, piano tuner, bds at 378 Dorchester
Hunt John G., chief clerk car mileage office G.T.R., 120 St Etienne, Point St Charles, h 418 Guy
Hunt Mrs. E., wid John, midwife, bds at 73 McCord street
Hunt R. H., clerk freight accounts office G.T.R., Chaboillez sq, h 418 Guy
Hunt Pat., policeman, 257 Amherst
Hunt Samuel, tinsmith, 38 Forfar
HUNT T. STERRY, M.A., F.R.S., LL.D., 70 McTavish
Hunt Thomas P., sexton Grace church, 458 Wellington
Hunter C. S., of Hunter & Rennie, 747 Dorchester
Hunter George, laborer, 108 St Mary
Hunter Herbert S., B.C.L., of J. S. Hunter, C. Cushing & H. S. Hunter, 747 Dorchester
HUNTER J. S., C. CUSHING & H. S. HUNTER, notaries and commissioners, 110 St James
Hunter Jacob, switchman, 154 Centre
HUNTER JAMES STEWART, of J. S. Hunter, C. Cushing & H. S. Hunter, vice president Board of Notaries, 747 Dorchester
Hunter John, baggagemaster G.T.R., 156 St Constant
Hunter John, manager Canada Thread Manufacturing Co., 38 Fort
HUNTER M., & SON, Sheffield cutlery, &c., Bernard J. Coghlin, agent, 413 St Paul
Hunter Mrs. Isabella, wid Geo., 56 Courville
Hunter Mrs. J, wid Allan, 23 Richmond sq
Hunter Samuel, produce merchant, 16 St Louis
Hunter Samuel, trader, 5 Champ de Mars
Hunter W. P., grocer, 40 Napoleon
HUNTER W. S., assistant auditor G.T.R., 747 Dorchester
HUNTER & RENNIE, city agents London and Lancashire Life Assurance Co., and Fire Assurance Association (limited) of London, Eng., 214 St James
Hunter William, laborer G.T.R., 11 Richardson
Huntington hon. L. S., 643 Sherbrooke
Huntley W. H., clerk, 7 Victoria
Huot Antoine, mason, 385 Maisonneuve
Huot Auguste, trader, 293 Lafontaine
Huot David, laborer, 180 Aqueduct
Huot Edouard, carter, 269 St Constant
Huot Edouard, clerk, 261 German
Huot Elzéar, carpenter, 34 St Patrick
Huot Evangéliste, carter, 211 Panet
Huot J. E., guardian of St Denis club, 48 St Denis
Huot Jos., blacksmith, r 284½ St Dominique
Huot Jules, clerk, bds at 32 St Denis
Huot Louis, carter, 359 Maisonneuve
Huot Lucien, of A. Giberton & Co., 104 St Denis
Huot Ludger, blacksmith, 66½ St Urbain
Huot Mrs. E., wid Joseph, trader, r 179 St Paul
Huot Napoléon, clerk, 217 Champlain
Huot Norbert, carpenter, 330 Logan
Huot Odilon, tinsmith, 261 German
Huot P.W., shirt and collar maker, 261 German
Huot Thomas, tinsmith, 261 German
Huot Wilfred, laborer, r 353 Panet
Huot Zéphirin, bookkeeper, 430 Plessis
Hupé Alfred, grocer, 29 Logan
Hupé Antoine, marblecutter, St Léon lane
Hupé Félix, blacksmith, r 478½ St Bonaventure
Hupé Gilbert, laborer, 412 Panet
Hurd Geo., storeman, 69 Nazareth
Hurd Henry, storeman, 32 Inspector
Hurley Daniel, laborer, 51 Colborne
Hurley James, bookkeeper, 1° Berthelet
Hurley Maurice, laborer, 10 Jacques Cartier
Hurley Mrs., wid John, 26 Albert
Hurley Mrs. Mary, wid James, 138½ Duke
Hurst George, crier Court Queen's bench, 120 Durocher
Hurst Mrs. E., wid Wm., 29 Papineau sq
Hurst Robert, finisher, 29 Papineau sq
Hurteau A., carpenter, 195 St Urbain
Hurteau A., of A. Hurteau & Co., 610 Ontario
HURTEAU A, & FRÈRE, wholesale and retail lumber merchants, on the wharf, opposite Lacroix and 92 Sanguinet. *See Adv at end of book*
Hurteau Alfred, blacksmith, 57 Ann
Hurteau N. A., of A. Hurteau & Co., 345 Lagauchetière
HURTEAU PIERRE E., notary, captain of militia, justice of the peace and registrar of county of Chambly, 32 Chambly road, h 4 St Antoine, Longueuil
Hurtubise A. J., oats and hay, 346 and 348 Papineau road
Hurtubise Alphonse, agent, 242 Guy
Hurtubise Ant., butcher, stall 2 St Antoine market, h 88 St Felix
Hurtubise Ant. D., grain dealer, 268 Mignonne, h 272 Mignonne
Hurtubise B., gasfitter, 489 Ontario
Hurtubise Barnabé, blacksmith, 17 Lusignan
Hurtubise Camille, grocer, 131½ German
Hurtubise D. R., of Crevier & Co., res at Côte des Nieges
Hurtubise Edwin, agent French Dept. Royal Insurance Co., Royal Insurance buildings, Notre Dame, h 104 Cathedral
Hurtubise François, bookkeeper, 143 Lusignan
Hurtubise H., grain dealer, 348 Papineau road
Hurtubise Henri, merchant tailor, 262 St Martin
Hurtubise Joseph, laborer, 315 Jacques Cartier
Hurtubise Marrin, 200 Bleury
Hurtubise Maxime, junk dealer, 27 College
Hurtubise Maximin, printer, 291 Jacques Cartier
Hurtubise Miss O., dressmaker, 57 Cathedral
Hurtubise Mrs. Alphonse, dressmaker, 242 Guy
Hurtubise Mrs. Aurélie, wid G., 90 St Felix
Huse Wm., laborer, 10 Papineau sq
Husereau Benj., furrier, 55 Chaboillez
Husereau Joseph, tinsmith, 98 St Antoine
Hust Norbert, carpenter, 330 Logan
Hustemmon Chs., laborer, bds at 128 Nazareth
Huston Charles, wholesale clothier, 208 and 210 McGill, h 1009 Dorchester
Huston Francis, wholesale and retail clothier, 3 St Lawrence, h 54 St Famille
Huston William, engineer, 132 Forfar
Hutching M. W., cashier, 30 Mackay

LE MONDE, largest circulation of any FRENCH PAPER—Guaranteed

THE SUN LIFE, 164 ST JAMES ST, ISSUES UNCONDITIONAL POLICIES

HUTCHESON JOHN B., secretary-treasurer Commercial Mutual Building Society and Canada Mutual Building Society of Montreal, 242 St James, h 1430 St Catherine
Hutchins H. A., law student, 163 St James, h 222 Bleury
Hutchins W.F., superintendant at Pilow, Hersey & Co.'s mills, 916 Dorchester
Hutchins William, salesman, 300 St Urbain
Hutchinson John, beer driver, 58 Anderson
Hutchinson Jos. R., merchant, 60 Fort
Hutchinson Matthew, of MacMaster, Hutchinson & Knapp, Olivier, Côte St Antoine
HUTCHINSON W. S., & CO., Hutchinson's Smoke Consumer, Canadian office, J. L. Demers & Co., agents, 63 St François Xavier
Hutchinson Wm. S., 113 Mackay
Hutchison Alexander C., of Hutchison & Steele, Dorchester av, Côte St Antoine
Hutchison C., Dorchester av, Côte St Antoine
Hutchison Chs., com traveller, 85 City Councillors
Hutchison George, laborer, 498 St Dominique
Hutchison Henry, builder, Dorchester av, Côte St Antoine
Hutchison Hughes, miller, 67 Dominion
HUTCHISON JOHN, importer, and wholesale and retail dealer in groceries, wines, liquors and provisions, East ward grocery warehouse, 72 Notre Dame cor Bonsecours, h 115 Metcalfe
Hutchison John, laborer, 17 Dowd
Hutchison Mrs. M., wid Geo. A., 24 Barclay
Hutchison Ralph Burton, of Mills & Hutchison, 404 St Antoine

HUTCHISON & STEELE, ARCHITECTS, VALUATORS of REAL ESTATE, BUILDINGS, &c., 181 St James

Hutchison Wm. F., superintendent Pillow, Hersey & Co's mills, 916 Dorchester
Hutt James, caretaker Royal Arthur school, 63 Workman
Hutt James, laborer, 134 Poupart
Hutton James, of James Hutton & Co., 1013 Sherbrooke
HUTTON JAMES, & CO., agents for Birmingham and Sheffield hardware, 17 St Helen
HUTTON W., & SONS, manufacturers of silver, German silver and electro plated nickel silver, Sheffield; represented in Canada by James Hutton & Co., 17 St Helen
Hutton Wm. H., of Jas. Hutton & Co., president Montreal Saw works, office 17 St Helen, res at St Anne Bout de l'Isle
Huxley Silas, of Lightbound, Ralston & Co., res in Hamilton, Ont.
Huysman Auguste, watchman, 36 Labelle
Hyde George, accountant, 49 Tupper
Hyde John, clerk, 328½ St Antoine
Hyde Mrs. Agnes, wid James, 306 Aqueduct
HYDE WILLIAM, wholesale millinery and fancy goods, 366 St Paul, h 306 Aqueduct
Hyman H., stonecutter and mason, 541 William
HYMAN S., successor to Philip Henry, importer of Havana cigars and fine Virginia tobacco, 308 Notre Dame, h 58 Argyle av
Hyman William, merchant, 1806 St Catherine
Hyndman Wm., marblecutter, 170 St Antoine
Hyneman Norbert, sailor, 6 Amherst
HYNES MICHAEL, bailiff, 60½ St James, h Berri lane
Hynes Richard, police sergeant, 110 Chatham
Hynes Robert, horse dealer, 45½ St Patrick
Hynes Wm., brakeman G.T.R., 19 Seigneurs
IBBOTSON BENJAMIN, immigration agent for the Province of Quebec, office 116 St Bonaventure, h 177 Bleury
IBBOTSON EDWARD B., surgeon dentist, 177 Bleury
IBBOTSON H. J., clerk Recorder's court, City hall, 139 Notre Dame, h 93 Mance
Ibbotson Misses Catherine & Louisa, 74 Berri
IDLER ERNEST, 6 St Elizabeth
IDLER WM. GEORGE, dealer in provisions, pork, &c., stall 16 Bonsecours market, h 8 Sanguinet
Iler B., excise officer, 277 St André
ILES GEORGE, cashier Windsor hotel, Dominion sq
Iles Mrs. Susannah, wid Fred., 7 Donegana
Illustrated Journal of Agriculture, monthly, annual subscripton $1; circulation 8,000; Ed. A. Barnard, director; Eusèbe Sénécal, printer, 6, 8 and 10 St Vincent st
ILSLEY CHARLES, house agent, 77 Aylmer
Imbleau Honoré, moulder, 99 St Martin
Imbleau John, joiner, 101 St Martin
Imbleau Joseph, moulder, 11 Joachim lane
Imbleau Louis, moulder, 172 St Martin
Imbleau Miss Angélique, r 47 St Dominique
Imbleau Pierre, grocer, 340 Seigneurs, h 338 Seigneurs
IMMIGRATION AGENCY FOR THE PROVINCE OF QUEBEC, Benjamin Ibbotson, agent, 116 St Bonaventure
IMMIGRATION OFFICE, DOMINION GOVERNMENT, J. J. Daley, agent; W. McNicholl, assistant agent, 209 St Bonaventure
IMPERIAL FIRE INSURANCE CO. OF LONDON, ENGLAND, Rintoul Brothers, agents, 6 Hospital
Imperial Oil Co. (limited), of London, Ont., E. Hearles, agent, 65 St Peter
IMPROVED MERCANTILE AGENCY, THE BRADSTREET COMPANY, proprietors; Jos. Priestman, general manager; Thomas Bell, superintendent, 422 Notre Dame
Imrie George, clerk, 35 Conway
Independent Order of Good Templars, Mount Royal Lodge, No. 1, 242 St James
INDIA CHAMBERS, 13 Hospital
INDUSTRIAL ROOMS, Protestant House of Refuge, Mrs. D. Milne, superintendent, 547 Dorchester
Ingersoll James, bds at 37 Belmont
Ingley B. F., clerk, bds at 533½ Craig
Inglis Archibald, Life Association of Scotland, 38 Lorne av
INGLIS JAMES, importer, and manager St Lawrence Grain Elevating Co., 227 Commissioners cor Custom House sq, h 858 Sherbrooke
INGLIS JAMES, photographic artist, 51 Bleury

Roofs Repaired. Moderate Charges, JOS. JAMES & CO., Latour cor Busby Lane

P. FORREST, 300 ST PAUL ST, Agricultural Implements for Cultivating Beet Root Sugar

Inglis Mrs. Agnes, wid James, 858 Sherbrooke
INGLIS R. J., merchant tailor, gents' furnishing goods, 251 St Joseph, h 251½ St Joseph
Inglis Robert, fruits and confectionery, 1213 St Catherine
Inglis Wm., blacksmith, 311 William
Ingram Thomas, G.T.R. police, 245½ St James
INGRAM W. J., assistant general manager Merchants Bank of Canada, 203 St James, h 692 Dorchester
INLAND DOMINION EXCISE OFFICE, division of Montreal, Raphaël Bellemare, district inspector; J. L. Vincent, collector, office Custom house sq
INLAND PROVINCIAL REVENUE OFFICE, Philip Durnford, collector; Raphaël Bellemare, collector and inspector; Philorum Lamontagne, deputy, Jacques Cartier bank building, 7 Place d'Armes
INMAN LINE OF STEAMSHIPS, Montreal to Liverpool, J. Y. Gilmour & Co., agents, 354 to 358 St Paul, and C. C. McFall, 143 St James
Innes Alfred, bookkeeper, 851 Ontario
Innes James, bookbinder, 663 Craig, h Dorchester west
Innes Mrs. J., wid George, music teacher, 93 St Alexander
Innes William, clerk, bds at 248 German
Innes William, machinist G.T.R., 27 Favard
INQUIRY OFFICE, LOCAL FREIGHT, G.T.R., Mark Love, chief clerk, Chaboillez sq
INSANE ASYLUM, sister Theresa, superioress, Longue Pointe
Inskip William, laborer, 79 Condé
Inslee Charles, cashier, 25 Chomedy
INSPECTOR OF BUILDINGS, O. Rouilliard, inspector, office City hall, 139 Notre Dame
INSPECTOR OF GOVERNMENT RIVER POLICE, Henry St A. Ormond, Harbor Commissioners' building, 27 Common
INSPECTOR STREET CHURCH, American Presbyterian, rev. A. L. McFadyen, minister; Fred. Carter, caretaker, 77 Inspector
INSURANCE CO. OF NORTH AMERICA, Philadelphia, Marine, Robert Hampson, agent, 18 Corn exchange, 39 St Sacrament
INSURANCE SOCIETY, a monthly publication devoted to the interests of Insurance, Fire, Life, Marine, Accident and Guarantee; annual subscription $1.50; published by Charles E. Goad, civil engineer, Exchange Bank chambers, 102 St François Xavier
INTERCOLONIAL COAL MINING CO., George A. Drummond, president; H. A. Budden, vice-president; W. J. Nelson, secretary-treasurer, 26 St François Xavier
INTERCOLONIAL RAILWAY FREIGHT AND PASSENGER OFFICE, G. W. Robinson, eastern agent, 120 St François Xavier
INTERNATIONAL BRIDGE CO., Jos. Hickson, vice-president; Robert Wright, sec.-treas., 120 St Etienne, Point St Charles
INTERNATIONAL COAL MINES, Sydney, C.B., R. C. Adams & Co., agents, 14 Custom House sq
International Boiler Compound Co., Parker & Evans, proprietors, 504 St Paul
INTERNATIONAL MARINE INSURANCE CO (Limited) OF LIVERPOOL, JACKSON RAE, AGENT & ATTORNEY, Royal Ins. Chambers, 319 Notre Dame
INTERNATIONAL RAILWAY AND STEAM NAVIGATION GUIDE, C. R. Chisholm & Co., publishers, St Bonaventure depot
INTERNATIONAL RAILWAY SUPPLY CO. (Limited), C. S. Burroughs, solicitor, 14 St James
INVESTIGATOR, THE, Wm. W. Robertson, editor, 534 St Joseph
IRELAND F. C., insurance agent, 353 Notre Dame, res at Lachute
Ireland Henry W., forwarder and commission agent, 256 St Antoine
Ireland Mrs. Jane, wid Isaac, 212 St Constant
Ireland Thomas, engraver and copperplate printer, 118 Mansfield
Ireland Thomas, laborer, 16 Gain
Ireland Thomas M., clerk, 22 Aylmer
Irish Catholic Benefit society, Joseph McCann, secretary, 223 McGill
IRISH D. T., agent for Canadian Express Co., National Express Co., United States and Canada Express, and European Express Co., 84 St François Xavier, h 1090 Dorchester
IRISH MUTUAL BUILDING SOCIETY, B. McNally, president; P. Dinahan, secretary-treasurer, 223 McGill
Iron John, clerk, bds at 632 Lagauchetière
Irons Henry, messenger Merchants Bank of Canada, 126 St Peter
Irvine Charles, farmer, Dorchester av
IRVINE H. ESSON, secretary-treasurer Metropolitan Mutual Benefit society, 215 St James, h 37 Tupper
Irvine James, fitter G.T.R., 211 Magdalen
Irvine James, storeman, 470 Lagauchetière
IRVINE JOHN, accountant, and commissioner for taking affidavits for Quebec, Ontario and Manitoba, 76 Cathcart
Irvine John, farmer, Dorchester av
Irvine Mrs. Lizzie, wid Thos., 86 Chenneville
Irvine Mrs. William, proprietress Bytown hotel, 179 St Paul
Irvine Wm., jun., clerk, 179 St Paul
Irvine Wm., laborer, 75 Ottawa
Irvine William, wholesale teas and liquors, 6 St Claude
Irving A. S., manager Monteral News Co., res in Toronto
Irving George, jun., bookkeeper, 434 St Dominique
Irving Geo., sen., importer, 223 McGill, h 434 St Dominique
IRVING GEORGE, paymaster west, G.T.R., 120 St Etienne, Point St Charles, h 287 St Charles Borromée
Irving Mrs. Susan, wid John, 54½ Montcalm
Irving R. M., clerk freight agent's office G.T.R., Chaboillez sq, h 33 St Antoine
Irving Thomas, farmer, Logan farm

J. R. MARTIN, LITHOGRAPHER, DOOR PLATES, &c, 16 ST BONAVENTURE ST, Vic Sq

Irving Wm., polisher G.T.R., 48 Manufacturers
Irwin Daniel, laborer, r 145 Young
Irwin E., of E. Irwin & Co., 250 Notre Dame

IRWIN E., & CO.,
MILLINERY and
FANCY GOODS,
250 NOTRE DAME

Irwin Edward, laborer, 244 Seigneurs
Irwin Henry, steamfitter, 40 Amherst
Irwin Hyndman, printer, 46 Wolfe
Irwin J. L., M.D., physician and surgeon, 30½ Chaboillez sq
IRWIN J. ROBERT, saddler, 165 McGill, h 37 St Mary
Irwin James, bds at 26 Cathcart
Irwin James, laborer, r 444 William
Irwin John, laborer, 3 Metcalfe lane
Irwin John, laborer, 70 Young
Irwin Mrs. E., wid rev. John, 29 Lorne av
Irwin Mrs. Eliz., wid J., 85 Chatham
Irwin Mrs. Sarah, wid John, 22 City Councillors
Irwin Robert, fitter, bds at 219 Magdalen
Irwin Thomas, carter, r 15 St Geneviève
Isaac Thos., clerk, 841 Ontario
Irwings Thos., blacksmith, 198 Jacques Cartier
Isaacson Alfred G., of J. H. & A. G. Isaacson, 1742 St Catherine
ISAACSON J. H. & A. G., notaries and commissioners for receiving affidavits, 28 St François Xavier
Isaacson John Helder, of J. H. & A. G. Isaacson, 237 Mountain
Isabelle Thomas, trader, 167 Montcalm
ITALIAN CONSULATE, A. M. F. Gianelli, consul for the Dominion; Charles Bonacina, vice-consul, 227 Commissioners
ITALIAN WAREHOUSE, Alex. McGibbon, proprietor, 221 St James
ITALIAN WAREHOUSE, David Crawford, proprietor, 173 St James
Itzweire Louis, joiner, 398 Dorchester
IVES H. R., & CO., hardware manufacturers and founders, sole agents for the Canada Wire Co., 117 Queen, 110 and 112 King and 139 Prince, office 117 Queen
Ives Hubert R., of H. R. Ives & Co., 791 Sherbrooke
Ivinson George, turner, 167 Magdalen
Ivinson Herbert, clerk traffic manager's office G.T.R., 120 St Etienne, Point St Charles, h 267 Magdalen
Ivinson John, foreman G.T.R., 167 Magdalen
Jabob Philippe, blacksmith, 1036 St Catherine
Jack And., of Ames, Holden & Co., 131 Shuter
Jack Mrs Gertrude, wid James, 410 Sherbrooke
Jackett Victor, laborer, 12 Pantaléon
Jackman Fred., beer bottler, 66 St Hypolite
JACKSON BROS., leather merchants, dealers in shoe findings and proprietors Canada Last factory, 403 St Paul
Jackson Charles, milkman, 21 Leroux
Jackson Daniel, contractor, 124 Panet
Jackson Daniel, saloon, 32 St Paul, h 34 St Paul
Jackson Edward, guardian Fire station No. 7, 12 Dalhousie sq
Jackson George, butcher, St 410 Dominique
Jackson H. A., of Jackson Bros., 51 City Councillors
Jackson H. J., bookkeeper, 66 Victoria
Jackson Henry, cabinetmaker, 59 Lock lane
JACKSON HENRY F., chemist and druggist, 1643½ St Catherine, h 1369 St Catherine
Jackson James, agent, 24 Marie Louise av
Jackson James, mail conductor, 105 Montcalm
Jackson James, travelling agent, 65 St Elizabeth
Jackson James G., clerk, Dorchester av
Jackson Jas. H., foreman G.T.R., 186 O'Leary av
Jackson James H., painter, 186 Railway track
Jackson Joseph, 106 Nazareth
Jackson Martin, laborer, 13 Busby
Jackson Miss Eliza, 49 St Antoine
Jackson Mrs A., wid W., 56 Maisonneuve
JACKSON Mrs. C., wid Samuel, Townley hall, Dorchester av
Jackson Mrs. E., wid Hugh, 219 Bleury
Jackson Nicholas, milkman, 104 St Martin
Jackson Robert, bricklayer, 22 Richmond
Jackson Sam., notary, bds at 51 City Councillors
Jackson Thomas, engineer, 8 St Columban
Jackson Thomas, laborer, 77 Manfacturers
Jackson Thomas L., clerk, Townley hall, Dorchester av
Jackson Wm., 213 St Dominique
Jackson Wm., com traveller, bds 184 Cadieux
Jacksonknight H., lampmaker, 240 Seigneurs
Jacob Jacob, joiner, 72 St Urbain
Jacobs A., wholesale woollens and clothing, 443 Notre Dame
Jacobs Beer, 65 McGill College av
JACOBS H., & CO., cigars, tobacco and snuff manufacturers, and importers of tobacconists' goods, sole agent for the boss brand Virginia cut plug tobacco, 177 McGill
Jacobs Henry, of H. Jacobs & Co., 21 Latour
Jacobs Isaac, driver, 178 Vitré
Jacobs Isaac, pedlar, 24 St Dominique
Jacobs Mrs. E, wid George, 360 St Dominique
Jacobs Simon, tobacconist, 493 Craig
Jacobson Hans C., moulder, r 45 Prince
Jacobson Hans Christian, stevedore, 26 Wolf
Jacobson Morton, box factory, 16 Chaboilles
Jacobson Peter, engineer, 96 Railway track
Jacoby A., teacher Portuguese Hebrew school, 533 Lagauchetière, h 53 Anderson
Jacotel Joseph C., tinsmith and plumber, 149 St Joseph, h 150 St Joseph
Jacotel Mrs. Angèle, wid Joseph, 28 Dupré lane
Jacotel T., plumber, 148½ Dalhousie
Jacotte Octave, joiner, 417 Panet
Jacquemin Alexis, gilder, r 47 St Dominique
Jacquemin Louis, finisher, 155 Chatham
Jacques Alfred, shoemaker, 508 Wolfe
Jacques Alfred, finisher, 64 St Urbain
Jacques André, cooper, 123 Richardson
Jacques Arthur, forwarder, 56 Tupper
JACQUES CARTIER BANK, Alphonse Desjardins, president; A. DeMartigny, cashier, 7 and 9 Place d'Armes
Jacques Cartier Dramatic hall, 582 St Catherine
JACQUES CARTIER NORMAL SCHOOL, rev. L'Abbé H. A. Verreau, principal, Sherbrooke, head of Visitation

The Cheapest and Best Roofing is BOKENSHIRE'S Cement. JOS. JAMES & CO.

TEES & CO., FURNISHING UNDERTAKERS, 11 ST BONAVENTURE ST

Jacques Edmond, shoemaker, 269 Mignonne
Jacques Elie, laborer, 91 Amherst
Jacques Elie, saddler, 606 St Lawrence, h 572 St Dominique
Jacques Gédéon, finisher, r 107 Grand Trunk
Jacques J., of Scott & Jacques, 173 McGill
Jacques J. Bte., carriagemaker, 154 St Dominique
Jacques Joseph, cooper, 204 St Martin
Jacques Joseph, finisher, 64 St Urbain
Jacques Joseph, tinsmith, 9 Jurors
Jacques Joseph, trussmaker, 9 Jurors
JACQUES LOUIS A. GEORGE, M.D., physician and surgeon, 162 Amherst
Jacques Mrs. C., wid Elie, 203 St André
Jacques Mrs. S., wid E., 572 St Dominique
Jacques Onésime, joiner, 200 St André
Jacques Olivier Philéas, bookkeeper, 299 St Hubert
Jacques Pierre, letter carrier, 198 Wolfe
JAEGER E., sec.-treasurer Montreal Card and Paper Co., 511 Lagauchetière, h 63 St Dominique
Jalbert Arthur, porter, 26 Jacques Cartier
Jalbert Edouard, groceries, wines and provisions, 109 Dorchester, h 188¾ Dorchester
Jalbert François, carter, r 1 Versailles
Jalbert François, carter, 101 Duquette lane
Jalbert Joachim, machinist, r 523 Albert
Jalbert Louis, carpenter, 164 St Martin
Jalbert Mrs. Angèle, wid Frs., 260 Amherst
Jalbert Mrs. Marie, wid Joseph, 28 Chaboillez
James Enoch, of Joseph James & Co., 5 St Edward
James Francis, laborer, 7 Parker
James John, bookkeeper, 293 St Urbain
James John, pictures and mirrors, 135 St Joseph
James Joseph, of Joseph James & Co., 37 City Councillors

JAMES JOSEPH, & CO.,
METAL, SLATE, and GRAVEL ROOFERS, proprietors of the Brokenshire "Patent" Cement Roofing for the Province of Quebec, MANUFACTURERS OF GALVANIZED IRON CORNICES AND SKYLIGHTS, Roofing Felt, Roofing Pitch, Coal Tar, &c., cor Latour and Busby lane. Telephone connection, P. O. Box 909. *See Adv foot lines of Alphabetical Directory*

James Mrs. T., wid Wm. J., 5 St Edward
James Robert, laborer, r 588 Lagauchetière
James Wm., plumber and gasfitter, 1319 St Catherine, h 325 Seigneurs
Jameson Mrs. Sarah, wid S. R., bdg hse, 87 Cathedral
Jamieson Brodie, varnishes, paints and colors, 32 St Sulpice, h 253 University
Jamieson C. E., painter, 152½ St Antoine
Jamieson Hugh, blacksmith, r 24 Plessis
Jamieson Hugh, joiner, r 112 Dufresne
Jamieson John, of John Jamieson & Co., 60 Mackay
Jamieson Mrs. J., wid George, 94 Mansfield
Jamieson John, & Co., varnish manufacturers, 32 St Sulpice
Jamieson Peter, laborer, r 112 Dufresne
JAMIESON R. C., & CO., British American varnish paint and oil works, factory 23 St Thomas, office 12 and 13 Hamilton chambers, 17 St John. *See Adv at end of book*
Jamieson Robert C., of R. C Jamieson & Co., 185 University
Jamieson Thomas, carpenter and joiner, r 482 Dorchester
Jamieson William, laborer, r 157 Dalhousie
Jamieson William, ship carpenter, r 91 Dufresne
Janes Mrs. Jane, wid D. P., 454 Guy
Janes Wm. D. B., jun., of A. R. Brown & Co., 876 Ontario
Janot Charles, cooper, 25 St Felix
Janson —, cooper, bds at 521 Lagauchetière
Janson Olivier, bricklayer, 233 Maisonneuve
Janveau P., second-hand clothing store, 37 and 39 Gosford, h 109 St Louis
Janvier Mrs. Henriette, wid Pierre, r 19 Cathedral
Jaques C. A., of G. E. Jaques & Co, 56 Tupper

JAQUES G. E., & CO.,
Forwarders and Commission Merchants, agents for Merchants Line of Steamers, 108 COMMON

Jaques Geo. E., of G. E. Jaques & Co., 258 St Antoine
Jarand Mrs. Anaïs, wid Pierre, 209 St Mary
Jardin Joseph, brakeman G.T.R., 29 St Francis
Jardin Pierre, grocer, 166 Centre, h 164 Centre
Jardin Robert, com traveller, 65 Argyle av
Jarie Felix, carter, 74 Quesnel
Jarner Henry, engineer, 58 St Charles Borromée
Jarret Alexander, clerk, 97 German
Jarret Charles, checker, 706 St Bonaventure
Jarret L. G., clerk, 97 German
Jarret R., clerk, bds at Canada hotel, 17 St Gabriel
Jarrett Henry, laborer, 15½ Dorchester
Jarry Gédéon, baker, r 478½ St Bonaventure
Jarry Mrs., r 153 St Dominique
Jarry Mrs. Irénée, charwoman, 189 St Charles Borromée

JARVIS FURNACE CO.,
James R. Annett, agent, 114 King

Jarvis Samuel, storeman, 129 St Charles Borromée
Jarvis William C., bookkeeper, 883 Ontario
Jasmin François, dealer in flour and grain, 463½ St Lawrence
Jasmin Miss Marie Louise, 5 Lagauchetière lane
Jasmin Stanislas, trader, 130 Champlain
Jauron Benjamin, laborer, 60 Maisonneuve
Jay Ed., sexton Emmanuel church, 888 Ontario
Jay James, driver, r 16 St David lane
Jean Guillaume, watchmaker, 111½ Mountain
Jeanjean Edmond, laborer, 20 Joachim lane
Jeannotte Adhemar, law student, bds at 150½ St Dominique

LE MONDE, Largest Circulation of any FRENCH PAPER—Guaranteed.

THE SUN LIFE POLICIES HAVE NO RESTRICTIONS AS TO RESIDENCE OR OCCUPATION

Jeannotte Arthur, laborer, 316 Beaudry
Jeannotte Chas., shoemaker, 240 Mignonne
JEANNOTTE HORMISDAS, notary and commissioner S. C., 44 St Vincent, h 104 Visitation
Jeannotte Jean Bte., laborer, 298 Montcalm
Jeannotte Jos., 261 Logan
Jeannotte Jos., baker, 150 Dorchester
Jeannotte Jos., joiner, 242 Plessis
Jeannotte Joseph, of Jeannotte & Joutras, 248 Amherst
Jeannotte Jos., trader, cellar 13, stand 15 Bonsecours market, h 248 Amherst
Jeannotte & Joutras, provisions, cellar 13 Bonsecours market
Jeannotte Michel, trader, 44 Montcalm
Jeannotte Miss Délima, 58 St Alphonse
Jeannotte Mrs. Augustin, 290 Richmond
Jeannotte Mrs. Louisa, wid J. Bte., r 105 Grand Trunk
Jeannotte Mrs. Marceline, wid Noël, 84 Dorchester
Jeannotte Mrs. P., wid Alfred, 14 St Emery
Jeannotte Mrs. P., wid Pierre, 156 Lagauchetière
Jeannotte Nar., carter, 116 Plessis
Jeannotte Stephen, laborer, 12 Voltigeurs
Jeannotte Trefflé, grocer, 285 Logan
Jeannotte Urgèle, joiner, 411 Plessis
Jeanpierre Wm., quarryman, 323 Champlain
Jefferson Mrs., wid Wm., r 192 Ottawa
Jefferson Wm., gold gilder, 481 Albert av
Jefferston Henry, brakeman, 25 Congregation
Jeffrey Alex., millwright, 116 Canning
Jeffrey Geo. J., bookkeeper, 172 Cadieux
JEFFREY JAMES, sen., blacksmith and truckmaker, Côte Visitation
Jeffrey Miss M., milliner, 284 St Lawrence, bds at 218 St Constant
Jeffs Wm., lighthouse keeper, 147 Duke
Jellyman Mrs. Flora, wid Joseph, 24 St Margaret

JELLYMAN RICHARD,
(Established 1835)
MANUFACTURER OF
PAPER BOXES, PATENT EGG CASES
AND TEA CADDIES,
582 CRAIG, OPPOSITE COTTÉ,
h Dorchester avenue

Jellyman Richard P., with R. Jellyman, 93 German
Jendreau Dolphis, policeman, 271 Mignonne
Jenkins Henry, watchman, 50 Bronsdon lane
Jenkins John, boilermaker, 113 Grand Trunk
Jenkins J. F. T., A.M., M.D., C.M., physician and surgeon, 28 Richmond sq
Jenkins John, boilermaker, 113 Grand Trunk
JENKINS REV. JOHN, D.D., LL.D., minister St Paul's church, Church of Scotland, 140 Mansfield
Jenks H., boilermaker G.T.R., 230 Congregation
Jenks Isaac, & Sons, manufacturers of steel, iron sheets, &c., Wolverhampton, Eng., W. M. Knowles & Co., agents, 380 St Paul
Jenkins Wm., shoemaker, 149 Congregation
Jenner Fust Arthur R., barrister-at-law, 281 Upper St Urbain
Jenney Charles, clerk, 10 Picard lane
Jennings Thomas, joiner, 6 Desrivières
Jennotte Mrs. Délima, dressmaker, r 117 Plessis
JENSEN JOHN L., proprietor Royal Steam Dyeing, Printing and Scouring works, 706 Craig, h 704 Craig
Jensen M., watchman, 230 St Constant
Jérémie Alex., policeman, r 53 St Elizabeth
Jéson Miss Apolline, charwoman, r 19 Roy lane
Jetté A., proprietor Glasgow hotel, 134 St Joseph
Jetté Alphonse, stonecutter, 241 Mignonne
Jetté Désiré, fruit dealer, Bonsecours market, h 26 Visitation
Jetté Edmond, clerk, 408 Beaudry
Jetté Henri, stonecutter, 30 Labelle
JETTÉ HON. L. A., judge Superior court, 97 St Hubert
Jetté Honoré, shoemaker, 188 Maple
Jetté J. Bte., plasterer, 167 St André
Jetté Joseph, barber, 110 Dorchester
Jetté Joseph, engineer, 47½ St André
Jetté Joseph, shoemaker, 316 Jacques Cartier
Jetté Jules, engineer, 83 Berri
Jetté L. M., builder, 410 Beaudry
JETTÉ LOUIS, hotelkeeper, 132 and 134 St Joseph
Jetté Michel, bailiff and sheriff's officer, 44 St Vincent, h 410 Beaudry
Jetté Moïse, blacksmith, 156 Guy
Jetté Moïse, blacksmith, 165 Guy
Jetté Mrs. Joséphine, wid Félix, 143 Wolfe
Jewel John, laborer, 101 Fortier
Jewish synagogue, English and Portuguese, rev. A. De Sola, LL.D., high priest; rev. Moses Zerovich, assistant high priest, 89 Chenneville
Jewish synagogue, rev. H. Rosenberg, high priest, 35 St Constant
Jewett Miss H. W., 4 Richmond sq
Joannet J. Bte., laborer, r 284 Panet
Joannette Adélard, laborer, 155 Wolfe
Joannette Augustin, grocer, 74 Maisonneuve
Joannette J. Bte., laborer, r 623 Mignonne
Joannette Remi, driver, 276 Beaudry
Joannette Rémi, foreman, 6 Amherst
Jobin Alfred, blacksmith, 15 Bonsecours
JOBIN ANDRÉ D., notary, commissioner for Quebec, 3 Place d'Armes hill, h 31 Cherrier
Jobin Charles, grocer, 446 Jacques Cartier
Jobin Charles, joiner, 455 Jacques Cartier
Jobin Chs., jun., joiner, r 455 Jacques Cartier
Jobin Chs., laborer, 374 Wolfe
Jobin Edouard, laborer, Basin
Jobin Edouard, laborer, 281 Champlain
Jobin Elzéar, joiner, 291 Wolfe
Jobin Flavien, 271 Montcalm
Jobin Hypolite, carter, 43 St Rose
Jobin J., notary and commissioner, office 3 Place d'Armes, h 31 Cherrier
Jobin Joseph, 88 Plessis
Jobin Jos., carter, 374 Plessis
Jobin Jos., carter, 43 St Rose
Jobin Joseph, joiner, r 83 Wolfe

Gravel Roofing at Lowest Prices for First-class Work. JOSEPH JAMES & CO

P. FORREST, 300 ST PAUL ST, SPECIAL MANURES FOR BEET ROOT SUGAR, Etc., Etc.

Jobin Jos., shoemaker, 227 Cadieux
Jobin Joseph H., of Jobin & Pérodeau, 110 St Hubert
Jobin Joseph J., clerk, r 88 Plessis
Jobin Mrs., wid M., Hospice St Joseph, 473 Mignonne
Jobin Mrs. Delphine, wid Eugène, 187 Panet
Jobin Mrs. Victoire, wid Nazaire, 239 Wolfe
Jobin Pierre, mason, 230 Jacques Cartier
JOBIN & PERODEAU, notaries, commissioners for Quebec and Ontario, 5 St Thérèse
Jobin Prospère, joiner, 459 Jacques Cartier
Jobin Sifroi, joiner, 255 Wolfe
Jobin Tancrède, broker, 166 Drolet
Jobin Victor, carpenter, r 2 Wolfe
Jobin Xavier, carpenter, 447 Wolfe
Jodery Fred., bookkeeper, 33 Lorne av
Jodery Mrs. M. E., wid Jacob, 33 Lorne av
Jodery Wm., clerk, 33 Lorne av
Jodoin A., clerk, 49 Ottawa
JODOIN A., & CO., hotelkeepers, 31 St Mary
Jodoin Adélard, of A. Jodoin & Co., 33 St Mary
Jodoin & Co., grocers, 35 St Mary
JODOIN & CO., iron founders, foundry Longueuil, office and warerooms 309 St Paul
Jodoin Cyrille, of Jodoin & Co., 52 St Mary
JODOIN FERDINAND, of Dufresne & Jodoin, res at Longueuil
Jodoin Isidore, trader, 6 St Antoine market, h 773 St Bonaventure
Jodoin J. A., of Pelletier & Jodoin, res at Longueuil
Jodoin Jean, of A. Jodoin & Co., 33 St Mary
Jodoin Joseph, druggist, 21 Plessis
Jodoin Joseph, painter, 87 Dufresne
Jodoin Léon, grocer, 36 Iberville, h 42 Iberville
Jodoin Mrs. Hermine, wid M., 124 Dorchester
Jodoin Napoléon, saddler, 39 Beaudry
Jodoin Pierre A., of Jodoin & Co., res at Longueuil
Jodoin Timothée, policeman, 180 Montcalm
JOE BEEF'S CANTEEN, Marble block, Chas. McKiernan, proprietor, 4, 5 and 6 Common
Johns George, watchman, 94 Grand Trunk
Johns John, driver, 25 Ann
Johns Richard, fruit dealer, 152 St Antoine
Johns Thomas, laborer, bds at 30½ City Councillors
Johnson A. L., of B. D. Johnson & Son, bds at Albion hotel, 141 McGill
JOHNSON ALEXANDER, LL.D., professor of natural philosophy in McGill university, 4 St Sophia place, 70 McGill College av
Johnson Andrew T., merchant, 140 St Monique
Johnson Arthur, blacksmith, 107 Bourgeois
JOHNSON B. D., & SON, manufacturers and jobbers in boots and shoes, wholesale and retail, 100 McGill, and 13 and 15 St Joseph
Johnson Boswell, waiter, 18 Picard lane
Johnson Bradstreet D., of B. D. Johnson & Son, 37 Belmont, summer res St Lambert
Johnson C. M., patent medicine, 299½ St Joseph
Johnson Charles, laborer, 80 St Felix
Johnson C. R. John, clerk Bank of Montreal, 31 Belmont
Johnson Crawford T., bookkeeper, 179 St Denis
Johnson David, barber, 781½ Craig
Johnson Felix, printer, 18 Vallée
Johnson Frederick, foreman, 123 Vitré
Johnson G. C., of Wm. Johnson & Co., bds at 140 St Monique
Johnson George, engineer G.T.R., 51 St Etienne
Johnson Henry, engineer, 109 Magdalen
Johnson Henry, laborer, 95 St Charles Borromée
JOHNSON HON. FRANCIS G., judge Superior court, 31 Belmont
Johnson Hy., driver, 92 St Charles Borromée
Johnson J. F., driver, 86 Albert
Johnson James, bookkeeper, 54 Drummond
Johnson James, com traveller, 108 Cadieux
Johnson James L., laborer, 59 Lock lane
Johnson John, 758 Ontario
Johnson John, customs officer, 558 Lagauchetière
Johnson John, laborer, r 23 Dupré lane
Johnson John, laborer, 194 Murray
Johnson John, laborer, 16 Patricia terrace, 96 Lusignan
JOHNSON JOHN A., choice groceries, wines, liquors and provisions, 337½ and 339 St Mary, h 339½ St Mary
Johnson John L., meat importer, 19 Milton
Johnson Joseph, cabinetmaker, 72 Anderson
Johnson Joseph F., driver, 86 Albert
Johnson Joseph, proprietor Waverly house, 648 Lagauchetière
Johnson Louis, carpenter, 214 St George
Johnson Mrs., dressmaker, 46 St Bernard
Johnson Mrs. A., wid Thomas, r 18 St Constant
Johnson Mrs. Eliza, wid John, 10 St Sophie
Johnson Mrs. George, 39 Victoria
Johnson Mrs. Jane, wid H., 15 Balmoral
Johnson Mrs. Mary, wid Geo., 515 St Dominique
Johnson Mrs. R., wid W., 65 St Constant
Johnson & Quinn, fruit dealers, Bonsecours market
Johnson Robert, laborer, 269 William
Johnson Samuel, P. O. clerk, 77 Cathcart
Johnson Sam. W., engineer, 31 Dorchester
Johnson Steven, carpenter, 14 Jurors
Johnson Stevens, carpenter, 127 St George
Johnson Théophile, painter, 52 Albert
Johnson Thomas, laborer, r 588 Lagauchetière
Johnson Thomas, of Johnson & Quinn, 401 Mignonne
Johnson Thomas, trader, 401 Mignonne
Johnson Vickers, 490 St Lawrence
Johnson Vivian, machinist, 154 Forfar
Johnson Wm., engineer, r 145 Young
JOHNSON WILLIAM, manager for Lewis Berger & Sons (limited), 17, 19 and 21 St Nicholas, h 947 Dorchester
Johnson Wm., of Wm. Johnson & Co., and of Johnson, Dixon & Co., Toronto, 947 Dorchester
Johnson Wm., P. O. clerk, 62 St Urbain
JOHNSON WILLIAM, & CO., manufacturers' agents, and importers of fancy groceries, 77 St James
Johnson Wm. C., bookkeeper, 222 St George
JOHNSON WILLIAM W., manager of Dun Wiman & Co.'s Mercantile agency, 114 St James, h 19 Milton
Johnston B. F., 107 Union av

J. R. MARTIN, STEAM LITHOGRAPHER, SHOW CARDS, &c., 16 ST BONAVENTURE ST

ohnsons C., of Henry, Johnsons & Lord, 301 St Joseph
Johnston Bros. & Co., manufacturers' agents, 444 St Paul
Johnston Chris., gateman G.T.R., 11 Centre
Johnston Fluid Beef factory, J. L. Johnston, proprietor, Canal
Johnston George F., bds at St Lawrence hall, 139 St James
Johnston George, laborer, 234 Richmond
JOHNSTON HENRY J., manager for the Province of Quebec of the Confederation Life Association of Canada, 110 St François Xavier, h 714 Sherbrooke, in summer at Longueuil
Johnston James, clerk, 312 St Charles Borromée
Johnston James, customs officer, 558 Lagauchetière
Johnston James, jun., of James Johnston & Co., 156 Mansfield
Johnston James, sen., of James Johnston & Co., 1178 Sherbrooke
JOHNSTON JAMES, & CO., importers and wholesale dry goods merchants, 26 St Helen cor Recollet
Johnston John, agent, bds at 101 Ottawa
Johnston John, boatman, 48 Young
JOHNSTON JOHN, dealer in choice groceries, wines, liquors and provisions, 81 St Hypolite cor Courville, h 79½ St Hypolite
Johnston John, grocer, 231 Dorchester, h 120 Amherst
Johnston John, grocer, 245 St Dominique, h 247 St Dominique
Johnston John, of Johnston Bros. & Co., 35 Mance
Johnston John, jun., com merchant, 35 Mance
Johnston Miss A., bdg hse, 141 St Dominique
Johnston Mrs. Ellen, wid James, dressmaker, 48 St Hypolite
Johnston Peter, machinist, 116 Forfar
Johnston rev. Hugh, M.A., minister St James Street Methodist church, 232 St Antoine
Johnston Robert, clerk G.T.R., bds at 1303 St Catherine
JOHNSTON SAMUEL, importer, 444 St Paul, h 46 St Famille
Johnston T. R., com traveller, 496 Albert av
Johnston Thomas, grocer, 165 McCord
Johnston Wm., guardian, 3 Place d'Armes hill
Johnston William, manager Queen's hall, bds at 1313 St Catherine
JOHNSTON WILLIAM F., flour and produce merchant, 10 and 12 Port, h 50 Cadieux
Johnston William Palen, boots and shoes, 668 Dorchester, h 36 Crescent
Johnstone H., student, 28 Richmond sq
Johnstone Wm., dry goods, 111½ St Antoine
Jointare Edouard, baker, 209 Visitation
Joinette Mrs. Philomène, wid O., r 326 Beaudry
Jokisch H., customs officer, 80 St André
Jolibois Joseph, lime burner, r 381 Mathieu
Jolibois Solomon, laborer, 379 Mathieu
JOLICŒUR & FRERES, fancy and staple dry goods, 37 and 37½ St Lawrence
Jolicœur Geo., of Jolicœur & Frères, 35½ St Lawrence
Jolicœur Chs., milkman, 233 Ontario
Jolicœur Irénée, storeman, 111 St Dominique
Jolicœur Israël, shoemaker, 30 Marie Louise av
Jolicœur J. B., cabinetmaker, 323 Panet
Jolicœur Mrs. Christina, wid J. B., 301 German
Jolicœur Napoléon, painter, 122 St Elizabeth
Jolicœur Rémi, tailor, 3 Cathedral
Jolicœur Zacharie C., of Jolicœur & Frères, 122 St Constant
Jolin Charles, laborer, r 136 Champlain
Jolin Louis, lunch room, 22 St Lawrence market, h r 150 St Dominique
Jolin Miss Célina, paper bag maker, 313 Mignonne
Jolivet Joseph, shoemaker, 202 St Urbain
Jolivet Moïse, laborer, 277 Mathieu
Jolliffe rev. W. J., Douglas church, 30 Fort
Jolly George, telegraph operator, 70 Chaboillez
Jolly James, clerk, 122 Fulford
Jolly Thos., 28 Payette
Joly Benoit, butcher, bds at 142 St Dominique
Joly & Co., harnessmakers, 772½ Ontario
Joly Etienne, cabinetmaker, r 242 Lafontaine
Joly John, engineer, r 577 Albert
Joly Jos., school teacher, 74 St Paul
Joly Michel, laborer, 2 Schoolhouse
Joly Mrs. Paul, hair worker, 30 St Urbain
Joly Olivier, of Joly & Co., 772½ Ontario
Joly Parfait, clerk, 229 Jacques Cartier
Joly Paul, undertaker, 30 St Urbain
Joly Pierre P., of Joly & Co., 229 Jacques Cartier
Joly Protais, machinist, 71 Barré
Joly Zotique, nailer, 767 St Bonaventure
Joly Wilbrod, joiner, 67 Barré
JONAS H., & CO., manufacturers and importers of colorings, essences, ethers and flavoring extracts, 55 St Sulpice
Jonas Henri, of H. Jonas & Co., 97 Union av
Jonas Samuel, japanner, 19 Champlain
Jones A. J. L., clerk, 137 Mansfield
Jones Aaron, engineer, bds at 423 Mignonne
Jones Albert, blacksmith, 133 Wellington
Jones Alexander, cook, 72 Inspector
Jones Alphonse, carter, 331 Logan
Jones Arthur, saloonkeeper, 397 Wellington, h 148 St Etienne
Jones Arthur, sawmaker G.T.R., 155 Centre
JONES C. G., real estate agent, member of the Montreal Board of Real Estate agents, 115 St François Xavier, h 207 Cadieux
Jones Charles, driver, 72 Dominion
Jones Charles, laborer, 39 Craig
Jones Charles P., guardian, 106 McTavish
Jones D. E., proprietor Sea Shell restaurant, 467 Notre Dame, h 106 St Maurice
Jones David, restaurant, 26 Hermine
Jones Edward, locksmith, 21½ St Alexander
Jones F. C., of Montreal Stencil works, 164 McGill, bds at Waverly house, 93 Jurors
Jones Fred., 98 Nazareth
Jones Fred., carpenter, 1 Molson terrace
Jones Frederick, messenger Montreal bank, 139 St Antoine
Jones Frederick, tinsmith, 19 Champlain
Jones George E., hairdresser, 117 McGill, h 27 Dupré lane
Jones George W., clerk, 7 Bisson

Brokenshire's Cement Roofing guaranteed for 10 years. JOSEPH JAMES & CO.

BUY TEES & CO.'S DESKS—THEY ARE THE BEST, 11 ST BONAVENTURE ST

Jones Griffith, stevedore, 118 Chenneville
Jones H., 295 Notre Dame
Jones Harry, storeman, 204 Aqueduct
Jones J. H., laborer, r 63 Montcalm
Jones J. H., & Co., successor to Robert Wilkes & Co., importers and manufacturers' agent, 198 McGill
Jones James, clerk, 162 St Antoine
Jones James, laborer, 155 Craig
Jones James, tobacconist, 285 Champlain
Jones John, contractor, 201 Chatham
Jones John, engineer, 414 Seigneurs
Jones John, laborer, 17 Forfar
Jones John, laborer, 96 Queen
Jones John, machinist, 683½ St Joseph
Jones John, turner G.T.R., bds at 228½ Magdalen
Jones John B., superintendent Halifax & Cape Breton R.R., 312 St Antoine
Jones John H., of John H. Jones & Co., 83 Mansfield

JONES JOHN H., & CO.,
Importers of Watches, Clocks,
Jewellery and Fancy Goods,
196 and 198 McGill

Jones John W., Divinity student, 36 St Luke
JONES JOSEPH, coroner for the district of Montreal, 637 Ontario
Jones Joseph, laborer, 28 Shaw
Jones Maurice, laborer, 122 Colborne
Jones Michael, 81 Ottawa
Jones Miss Ann, 36 St Luke
Jones Miss Catherine, 121 Champ de Mars
Jones Mrs. E., wid Daniel, 46 Latour
Jones Mrs. James, fancy goods, 162 St Antoine
Jones Mrs. M., wid Richard, 551 Lagauchetière
Jones Mrs. Mary, wid Daniel, 196 Champlain
Jones Patrick, grocer, 397 Wellington
Jones Patrick, upholsterer and cabinetmaker, 8 Phillips sq, res at Lachine
Jones Philip, cigar manufacturer, 235 Notre Dame, h 162 St James
Jones rev. A., S.J., St Mary's college, 142 Bleury
Jones rev. John, minister of Chalmers' church, Canada Presbyterian, 436 St Dominique
Jones Richard, cigarmaker, 174 Chatham
Jones Samuel, laborer, 541 William
Jones Stephen, fireman, 10 Forfar
Jone T. C. bookkeeper, 886 Ontario
Jones Thomas, iron heater, 59 Forfar
Jones W., real estate agent, 54 St James, h 102 Stanley
Jones W. G., storeman, 167 St Elizabeth
Jones W. R., draughtsman mechanical department G.T.R., 207 Cadieux
Jones Walter J., bookkeeper, 258 St Charles Borromée
Jones William, iron heater, 55 Forfar
Jones William, laborer, r 543 St Bonaventure
Jordan A., fruit dealer, 487½ Craig
JORDAN GEORGE, groceries, provisions and liquors, proprietor tea and coffee warehouse, 1639 St Catherine cor Guy, bds at 1641 St Catherine
Jordan C. A. R., general agent, 34 St Vincent, res at Laprairie
Jordan James, gardener, 1641 St Catherine
Jordan James T., of Jordan, Thibaudeau & Co., 230 St Hubert
Jordan John, 4 Molson terrace

JORDAN JOSEPH,
GARDENER AND FLORIST,
276 St Antoine, h 1641 St Catherine

Jordan Miss S., dressmaker, 1641 St Catherine
Jordan Mrs. Mary Ann, wid Edward, 9 St Louis
JORDAN, THIBAUDEAU & CO., fancy and staple dry goods, 289 St Lawrence
JORDAN THOMAS, china, glass and earthenware, 10 Union buildings, 43 St François Xavier, h 98 St Luke, summer res Lachine
Jordan W., & Co., spring bed and bedding manufacturers, 40½ Bleury
Jordan Walter, of W. Jordan & Co., 170 Cadieux
JOSEPH GERSHOM, Q.C., advocate, and commissioner for Ontario, 60½ St James, h 37 Lorne av
Joseph Henry, 18 St Sacrament, h Dorchester house, 738 Dorchester
Joseph Henry, jun., Dorchester house, 738 Dorchester
Joseph Henry I., of I. Joseph & Sons, bds at Windsor hotel, Dominion sq
Joseph Horace, 18 St Sacrament, h Dorchester house, 738 Dorchester
JOSEPH I., & SONS, wholesale jewellers, 1 Place d'Armes
Joseph J. H., 18 St Sacrament, h Dorchester house, 738 Dorchester
Joseph J. O., B.C.L., of Doutre & Joseph, 164 St Hubert
JOSEPH JESSE, Belgian consul, and president Montreal Gas Co., 60 St James, h Dilcoosha, 873 Sherbrooke, office 1 St James
Joseph Oliver, 164 St Hubert
Joslin C. E., pop-corn manufacturer, wholesale and retail confectioner, 463 St Lawrence
Joslin Hiram Kingsbury, resident engineer Lachine canal enlargement, Harbor Commissioners' building, 27 Common, h 30 Osborne
Joslin Wm. G., engineer, 464½ St Joseph
Joubarne Joseph, ship carpenter, 20 Mignonne lane
Joubert A. D., bailiff, 280 Panet
Joubert Anastase, clerk, bds at 36 St Denis
Joubert Benj., painter, 180 St George
Joubert Désiré, laborer, 127 Champlain
Joubert Edward, groceries, &c., 190 Dorchester, h 188½ Dorchester
Joubert Jacques, painter, r 583 St Lawrence
Joubert Joseph, ship carpenter, 20 Mignonne
JOUBERT LEON, boots and shoes, 543½ and 545 St Joseph
Joubert Miss Onésime, dressmaker, 62½ St Dominique
Jouffray Camille J., chemist and druggist, 956 St Catherine, bds at 93¾ St Christophe
JOURNAL DE L'INSTRUCTION PUBLIQUE, J. B. Rolland & Fils, editors, 12 and 14 St Vincent

LE MONDE, Largest Circulation of any FRENCH PAPER—Guaranteed.

THE SUN LIFE INSURES AGAINST ALL POSSIBLE KINDS OF ACCIDENTS

JOURNAL OF COMMERCE, Finance and Insurance Review, weekly, annual subscription $2, in advance; M. S. Foley & Co., publishers and proprietors, 102 St François Xavier; John Lovell & Son, printers, 23 and 25 St Nicholas. *See Adv opp*
Jourdain Joseph, miller, 406 Panet
Jousse Joseph, watchmaker, 385 Craig
Joutras Charles, carter, 170 Plessis
Joutras Louis, of Jeannotte & Joutras, 426 St James
Jovetti Thomas, painter, 91 Campeau
Joyal Michel, boots and shoes, 46 St Lawrence, h 48 St Lawrence
JOYCE ALFRED, confectioner, 6 Cathcart, facing Phillips sq, and 29 Union av
Joyce Andrew, ticket agent passenger depot G.T.R, St Bonaventure, h 211 St Antoine
Joyce Ernest, confectioner, bds at 8 Balmoral
Joyce John, policeman, 108 Montcalm
Joyce Mrs. Mary, wid James, 46 Murray
Joyce Thos., laborer, 107 Nazareth
Joyner John, wood dealer, 188 William, h 161 Wellington
Jubb Thomas, bookkeeper, 224 St Urbain
Jubb Ths. M., manager Grand hotel, Caledonia Springs, 224 St Urbain
Jubin Cyrille, tinsmith, 126 Duke, h 47 Ottawa
JUBIN THEODORE, tinsmith, 99 St Joseph, h 47 Ottawa. *See Adv p* 15
Jubinville Alexandre, laborer, r 128 Basin
JUBINVILLE BENJAMIN, proprietor Montreal house, 191 St Mary
Jubinville Frs., carter, 7 Rolland
Jubinville J. Bte., laborer, 31 St Francis
Jubinville Joseph, printer, 304 St Constant
JUDAH & BRANCHAUD, advocates and solicitors Trust & Loan Co., 3 Place d'Armes hill
Judah Fred. Thomas, of Judah & Branchaud, commissioner for Ontario, 3 Place d'Armes hill, h Villa Rosa, 1212 Dorchester
JUDAH HENRY, Q.C., solicitor Trust and Loan Co., office 3 Place d'Armes hill, h Le Bocage, 1222 Dorchester
JUDAH THOMAS S., J.P., advocate, chairman Board of License commissioners, 18 Place d'Armes hill, h 1126 Dorchester west
Judge Edgar, agent for Lord & Munn, 12 St Peter, h 17 Durocher
Julbert Joachim, machinist, r 523 Albert
Julien —, laborer, bds at 493 St Joseph
JULIEN EDOUARD, cabinetmaker, 115 St Martin. *See Adv p* 17
Julien Edouard, of Julien & Renaud, 8 Mountain
Julien H., engraver and draughtsman, 441½ Mignonne
JULIEN J. BTE., dry goods and boots and shoes, 132 Centre
Julien Jos., shoemaker, 304 Plessis
Julien Léon, boots and shoes, 113 St Mary
Julien Mrs. B, wid Frs., r 231 William
Julien Mrs. Hermine, wid Edouard, seamstress, 8 Mountain
Julien Mrs. Napoléon, millinery, 157 St Lawrence
Julien Napoléon, upholsterer, 157 St Lawrence
Julien Octave, moulder, r 35 Shannon
Julien & Renaud, pianomakers and repairers, 90 St Antoine
JUNCTION HOUSE (THE), E. G. Wiggins & Co., proprietors, 5 St Antoine
Juneau Augustin, painter, 275 Wolfe
Juneau Edmond, shoemaker, 60 St Alphonse
Juneau Elizé, shoemaker, r 254 Plessis
Juneau Eusèbe, shoemaker, 62 St Alphonse
Juneau Flavien, of Juneau & Cie., bds at 135 St Dominique
Juneau Henry, clerk, bds at 43 St Dominique
Juneau Joseph, laborer, 458½ Jacques Cartier
Juneau Joseph, of Jos. Juneau & Cie., bds at 135 St Dominique
Juneau Jos., & Cie., hotelkeepers, 133 St Dominique
Juneau Mrs. A., wid Chs., fruits, &c., Bonsecours market, h 30 Labelle
Junod Emile, watchmaker, 354 Lagauchetière
Junod H., clerk freight agent's office G.T.R., Chabouillez sq, h 43 St Dominique
JUSTINIEN REV. BROTHER, superior St Vincent de Paul reformatory, 487 Mignonne
Jutras Joseph, grocer, 262½ Sanguinet, h 260 Sanguinet
Jutras Louis, provision merchant, 126 St James
Jutreau M., joiner, 256 Visitation
Jutteridge David, clerk, 38 Inspector
Kabary James, blacksmith, r 119 Grand Trunk
Kail Mrs. Jane, wid Peter, 52 Sebastopol
Kaiser W., boilermaker, 237 Richmond
Kaine James, carpenter, 33 Papineau sq
Kane Cornelius, laborer, 13 McCord
Kane James, carter, 105½ Richardson
Kane James, policeman, r 213 Magdalen
Kane John, laborer, r 103 Prince
Kane John, laborer, 157 Chatham
KANE JOHN, tinsmith, plumber and gasfitter, 600 St Joseph, h 602 St Joseph
Kane Maurice, laborer, 241 Manufacturers
Kane Mrs. Bridget, wid Pat., r 103 McCord
Kane Mrs. Ellen, wid James, 11 Perrault court
Kane Mrs. Honora, wid Michael, fruits, 15 Busby
Kane Mrs. Jane, wid Robert, r 159 McCord
Kane Robert, 287 St Constant
Kane Robert, general agent, 10 Hospital, h 394 St Antoine
Kane Rohland, customs officer, 16 Mount St Mary av
Kaney Patrick, clerk, 202 Ottawa
Kanfield Patrick, laborer, 8 Bronsdon lane
Kanniff Daniel, laborer, 168 Ann
Kannon John, blacksmith, 110 Colborne
Kannon Matthew Mark, M.D., C.M., 299½ St Joseph
Kannon Michael, 64 Murray
Kapp Mrs. Catherine, wid Otto, 1325 St Catherine
KARN & CO., manufacturers of organs, Woodstock, Ont., L. E. N. Pratte, 280 Notre Dame. *See Adv opp L. E. N. Pratte*
Karr James, laborer, r 12 Pea lane
Karr Thomas, traveller, r 70 Panet
Kauffman Isaac, cigarette maker, 96 Fortier
Kavanagh Henry, customs inspector, 641 Ontario
Kavanagh Henry J., advocate, 117 St François Xavier, h 641 Ontario
Kavanagh James, 533 St Bonaventure

JOSEPH JAMES & CO., cor LATOUR and BUSBY LANE.

ENTS

and repairers, 90
E. G. Wiggins &
ne
Wolfe
30 St Alphonse
Plessis
St Alphonse
Cie., bds at 135 St

St Dominique
acques Cartier
& Cie., bds at 135

ers, 133 St Domi-

s, &c., Bonsecours

4 Lagauchetière
t's office G.T.R.,
nique
ER, superior St
y, 487 Mignonne
Sanguinet, h 260

ant, 126 St James
ion
spector
19 Grand Trunk
Sebastopol
Richmond
pineau sq
cCord
ardson
Magdalen
ce
nam
ber and gasfitter,
ph
nufacturers
103 McCord
11 Perrault court
l, fruits, 15 Busby
159 McCord

0 Hospital, h 394

cer, 16 Mount St

awa
ronsdon lane
nn
0 Colborne
D., C.M., 299½ St

1325 St Catherine
of organs, Wood-
280 Notre Dame.

lane
Panet
ker, 96 Fortier
ector, 641 Ontario
, 117 St François

aventure

Merchants and Manufacturers

Who desire to attain the greatest publicity for their wares among the business community,

Wholesale as well as Retail,

SHOULD ADVERTISE IN THE

JOURNAL OF COMMERCE

which has now a *bona fide* circulation extending regularly to

Every Town and Village

THROUGHOUT THE DOMINION,

From Newfoundland to British Columbia and Manitoba, besides a respectable proportion among Merchants and Manufacturers in Great Britain.

This circulation is not confined to one or more hotels in each place, but is subscribed for in the regular way by each merchant and manufacturer. The JOURNAL OF COMMERCE is fulfilling its mission in supplying our Wholesale Merchants, Manufacturers, Insurance Companies, etc., with a **First-Class Commercial Journal**, having a circulation among the business men of Ontario, Quebec and the Maritime Provinces second to none, a circulation, too, which is daily increasing. The interests of our subscribers are continually borne in mind in furnishing them with the latest and most reliable information on all matters necessary to their business welfare, rendering it worth to each ten times the price of subscription. The growing demand for back numbers is a proof of its permanent value as a work of reference.

Subscription to Montreal Subscribers $3 : Elsewhere $2 a year.

Address, JOURNAL OF COMMERCE,

MONTREAL.

J. R. MARTIN, STEAM LITHOGRAPHER, MAPS, PLANS, &c., 16 ST BONAVENTURE ST

Kavanagh James, cooper, 23 Grand Trunk
KAVANAGH JAMES J., grocer, 35 Chaboillez sq, h 43 Chaboillez sq
Kavanagh John, cooper, 14 Queen
Kavanagh John J., clerk, 66 Champ de Mars
Kavanagh Louis, foreman, 25 German
Kavanagh Michael, 98 Cathedral
Kavanagh Mrs. C., wid J., 23 Grand Trunk
Kavanagh Mrs. C., wid J., grocery, 45 Ottawa
Kavanagh Mrs. Mary, wid John, r 145 McCord
Kavanagh Patrick, spikemaker, 169 Ottawa
Kavanagh Peter, grocer, 46 Colborne
KAVANAGH WALTER, general agent Canada Fire and Marine Insurance Co., 117 St François Xavier, h 11 Lorne Crescent
Kay Albert, clerk, 1149 St Catherine
Kay David, leather importer, 15 Durocher
KAY GEORGE, of the late firm of Hall, Kay & Co., general commission merchant and agent, 90 McGill, bds at Windsor hotel, Dominion sq
Kay Hans, laborer, 37 Logan
Kay James, lumber foreman G.T.R., 166 Congregation
Kay James, machinist G.T.R., 50 Grand Trunk
KAY W. F., res at Philipsburg, Que., city address, St James club, cor Dorchester and University
Kay William, 1149 St Catherine
Kay William J., customs agent and commission merchant, 209 Commissioners, h 22 Stanley
Kayley Richard, laborer, 164 Canning
Keark Thomas, engineer, 174 Magdalen
Kearnan Burnett, laborer, Railway track
Kearnan William J., storeman, 58 St Urbain
Kearney Bernard, shoemaker, 28 St Alexander, bds at 23 Hermine
Kearney Francis, finisher, 81 Murray
Kearney James, conductor Q. M. O. & O. R.R., 36 Frontenac
Kearney M., letter carrier, 10 Eleanor
Kearney Wm., restaurant, 43 University, h 13 Donegana
Kerans Daniel, grocer, cor Chenneville and Vitré, h 159 St George
Kearns John, grocer, 23 Basin
Kearns Nicholas, grocer, 36 Bleury
Kearns Patrick, laborer, 83 Lusignan
Kearns Richard A., harnessmaker, 11 St Sulpice
Kearns W. J., printer, 11 St Sulpice
Kearns Wm., Old Countryman's inn, 11 St Sulpice
Keating J. J., shipping clerk, 84 Workman
Keating Joseph W., laborer, 34 St Justin
Keating Michael T., cabinetmaker, 12 Charbonneau
Keating Mrs. Jane, wid James, second-hand store, 349 St Mary
Keating Wm., boilermaker G.T.R., 11 Magdalen
Keating Wm., laborer G.T.R., 11 Magdalen
Keaton James, painter, 6½ Busby
Keats' (lock stitch) Machine Co. (limited), Samuel Bell, managing director, 273 Notre Dame
Keefe David, fruits, &c., 103 Wellington
Keefe John, laborer, 268 St Patrick
Keegan Andrew, professor St Patrick's academy, Centre, h Mount Temple place, 53 McCord
Keegan Francis, laborer, 285 Papineau road
Keegan Godfrey, water police, 369 Mathieu
Keegan Michael, boilermaker, 73 Dalhousie
Keegan Stephen, r 367 Mathieu
Keeler G M., clerk freight agent's office G.T.R., Chaboillez sq, bds at 87 Cathedral
Keevan Alexander, crockery, Bonsecours market, bds at Racicot's hotel
Kegle Moses, tailor, 9 Roy lane
KEHOE & CO., carpenters and builders, 1436 St Catherine. *See Adv p* 14
Kehoe George, of Kehoe & Co., bds at 1436 St Catherine
Kehoe James, police sergeant, 84 Panet
Kehoe Lawrence, trader, 100 Foundling, h 171 Ottawa
Kehoe P., & Co., carpenters and builders, 99 Metcalfe
Kehoe Patrick, storeman, 9 St Monique
Kehoe Thomas, laborer, 67 Dalhousie
Keiley Mrs. E., wid John, 192 Ottawa
Keiley Mrs. Mary, wid James, 86 St George
Keirnan Daniel, night watchman, 22 Amherst
Kejal Charles, cutter, 70 Inspector
Kelaher James, carter, 19 Bonaparte
Kelaher Michael, carter, 90 Montcalm
Kelaher Mrs. B., wid Thos., saloon, 91 Panet
Keliher Cornelius, laborer, 293 William
Kell Francis, carpenter, 177 Magdalen
Kell James, stonecutter, 196 Wolfe
Keller Frank, fur dresser, 27 and 29 St Philip
Keller Jacob, butcher, 12 St Lawrence market, h 248 Jacques Cartier
Kelley Frederick W., M.A., Ph.D., lecturer in English and History, High school, bds at 102 Mansfield
Kelley Mrs. C., dressmaker, 155 St Antoine
Kelley Patrick, laborer, 126 Murray
Kelley Richard, carter, 129 Murray
KELLOND R. A., solicitor of patents, 214 St James, h 63 St Hypolite
Kellond Robert, carpenter and builder, 445 St Dominique
Kells John, storeman, 237 William
Kelly B., laborer, 139½ Ottawa
Kelly B. Rice, bartender, 936 St Catherine
Kelly Bartholomew, milkman, 191 Manufacturers
Kelly Dennis, laborer, 11 Smith
Kelly Dennis, laborer, 30 Smith
Kelly Ed. G., butcher, 7 St Gabriel market, h 88 Mullins
Kelly George, butcher, stall 21 St Gabriel market, h 23 Seigneurs
Kelly Henry, butcher, 11 and 12 St Gabriel market, h 169 Richardson
Kelly Henry, engineer, 9 Manufacturers
Kelly J. W., stevedore, 171 Dalhousie
Kelly James, caretaker, 151 St James
Kelly James, clerk, 66 Ottawa
Kelly James, conductor Q. M. O. & O. R.R., 223 St Hypolite
Kelly James, dry goods and ready-made clothing 209 and 211 St Paul, h 35 Sanguinet
Kelly James, grocer, 155 Grand Trunk
Kelly James, letter carrier, 195½ McCord
Kelly John, sen., 311 St Constant
Kelly John, boilermaker, 79 McCord

Brokenshire's Mineral Cement Roofing, Jos. James & Co., Latour cor Busby Lane

P. FORREST, 300 ST PAUL ST, STEAM COALS, IRON OF ALL KINDS, TIN PLATES, WIRE, Etc.

Kelly John, carter, 148 Duke
Kelly John, driver, 587 Lagauchetière
Kelly John, grocer, 138 Colborne
Kelly John, grocer, 66 Ottawa
Kelly John, moulder, 3 Anderson
Kelly John, plasterer, 146 St Hypolite
Kelly John, tailor and clothier, 208 Notre Dame, h 35 Sanguinet
Kelly John, trader, 5 Jacques Cartier sq
Kelly M., of M. Kelly & Co., 207 St Joseph
Kelly M., & Co., fruits, confectionery and oysters, 207 St Joseph
Kelly Michael, trader, St Ann's market, h 207 St Joseph
Kelly Michael, waiter, r 68½ Young
Kelly Miss Catherine, 53 St Urbain
Kelly Miss Mary, dressmaker, 195½ McCord
Kelly Mrs. Catharine, wid Dolway, 33 Duke
Kelly Mrs. Catherine, wid Michael, 177 McCord
Kelly Mrs. E., wid Ed., 51 Mayor
Kelly Mrs. Julia, wid Ths., 160 St Joseph
Kelly Mrs. M. E., wid George, 49 St Maurice
Kelly Mrs. Sarah, wid Patrick, 12 Campeau
Kelly Patrick, baker, 52 St Constant
Kelly Patrick, carter, off 98 Colborne av
Kelly Patrick, grocer, 145 Colborne, h 147 Colborne
Kelly Pat., waiter, r 58 Plessis
Kelly Peter, carter, 297 William
Kelly Peter, carter, 313 St Constant
Kelly Peter, shoemaker, 95 Amherst
Kelly Philip, engineer, 140 McCord
Kelly Philip, laborer, 14 Logan
Kelly Thomas, carter, 3 Anderson
Kelly Thos., lamplighter, 65 Chaboillez
Kelly Ths., shoemaker, 63 St Elizabeth
Kelly Wm., baker, r 588 Lagauchetière
Kelly Wm., caretaker, 74 St Gabriel
Kelly Wm., carter, 51 Conway
Kelly Wm., clerk, 64 Mayor
Kelly Wm., engine driver G.T.R., 102 Congregation
Kelly William, laborer, 77 Condé
Kelly Wm., moulder, 155½ Craig
Kelly Wm., tobacconist, 30 Desalaberry
Kelsey John, boots and shoes, 151 St Antoine, h 13 Desrivières
Kelsey John, caretaker Desrivières Street Mission school, 13 Desrivières
Kelsey Miss E., school teacher, 13 Desrivières
Kelso Cheddar cheese factory, Peter McFarlane, proprietor, Kelso, Que., Chas. Duncan, salesman, 96 Foundling

KEMP A. E.,
HOUSE FURNISHING HARDWARE,
Tinware Woodenware, Lamps, &c.,
1319 and 1321 St Catherine, h 18 Evans

Kemp Charles, fitter, 128 Forfar
Kemp Edward J., grocer, 274 St Charles Borromée
Kemp George, 1128 Sherbrooke
Kemp W. E., tel operator, 551 St Lawrence
Kemp W. M., ladies' clothing, 521 St Lawrence
Kendal N., of R. J. & N. Kendal, 426½ Richmond
Kendall E., miller, 1710 St Catherine
KENDAL R. J. & N., waggon makers and repairers, coach painters, &c., 244 and 246 Richmond. *See Adv at end of book*
Kendall G. H., & Co., machinists, 517 Lagauchetière
Kendall G. H., of G. H. Kendall & Co., 7 Robb terrace, St Catherine east
Kendall George, laborer, 81 Water
Kendall James, moulder, 262 Seigneurs
Kendall Richard, wheelwright G.T.R., 542 St Bonaventure
KENDALL WM., produce exporter, 64 College
Kenmure Mrs. Margaret, wid Francis, 246 St Charles Borromée
Kenna John, laborer, 114 Centre
Kenna Timothy, clerk St Lawrence hall, 139 St James
Kennedy Byron, foreman at Linton & Co.'s, 527 St Dominique
Kennedy George, blacksmith, 180 Vitré, h 174 Vitré
Kennedy J. G., of J. G. Kennedy & Co., 96 Berri
KENNEDY J. G., & CO., merchant tailors, 31 and 33 St Lawrence
Kennedy James, laborer, r 139 College
Kennedy John, carter, 17 Brock
Kennedy John, carter, 218 German
Kennedy John, chief engineer Harbor commissioners, 27 Common, h 113 University
KENNEDY JOHN, inspector Royal Insurance Co., Royal Insurance building, cor Notre Dame and Place d'Armes, h 486 St Lawrence
Kennedy John, laborer, 199 Nazareth
Kennedy John, laborer, 99 Young
Kennedy John, watchman, r 54 Murray
Kennedy John H., 238 Lagauchetière
Kennedy John H., furniture dealer, 683 St St Joseph, h 687 St Joseph
Kennedy Martin, grocer, 34 Colborne av
Kennedy Miss Ellen, 86 University
Kennedy Mrs. Bridget, wid Ths., 133 Nazareth
Kennedy Mrs. C., wid Michael, 21 Dowd
Kennedy Mrs. E., wid Edouard, 107 McCord
Kennedy Matthew, saloon, 32 Victoria sq, h 34 Victoria sq
Kennedy Mrs. Ann, wid F. R., 96½ Grand Trunk
Kennedy Mrs. J., grocery, 64 Ottawa, h 62 Ottawa
Kennedy Mrs. Mary, wid Pat., vegetables, St Ann's market, north end, h 106 King
Kennedy Mrs. Nelly, wid James, 199 Lafontaine
Kennedy Patrick, foreman G.T.R., 141 Magdalen
Kennedy Pat., gardener, 152 Guy
Kennedy Patrick, laborer, 103 Prince
Kennedy Patrick, laborer, 361 St Mary
Kennedy Pat., master carter, 25 Murray
Kennedy Peter, 112 Versailles
KENNEDY PETER, tailor, 673 St Joseph
Kennedy Philip, carter, 143 College
KENNEDY RICHARD A., A.M., M.D., C.M., physician and surgeon, professor of midwifery and diseases of women, &c., University of Bishop's college, 139 Bleury
Kennedy Richard, laborer, 42 St Paul

THE SUN LIFE IS A MONTREAL COMPANY, MANAGED BY MONTREAL DIRECTORS

Kennedy Robert, cabinetmaker, 62 Jurors
Kennedy Wm., carter, 26 Mondelet
KENNEDY WILLIAM, builder, architect and valuator, 27 Bleury, h 27 Bleury, summer cottage 56 Marlborough st, Hochelaga
Kennedy Wm., crockery and fancy store, 184 Mountain
Kennehan James, waggonmaker, 225 William, h 211 William
Kenney Michael, saloonkeeper, 331 St Mary, h 26 St Ignace
Kenney Patrick, wood merchant, 85 Murray
Kenney Thos., glassblower, 20 Dorchester
Kent A. J., com traveller, 140 St Monique
Kent Alex., broker, 20 Drummond
Kent Chs., collector, 170 St Lawrence
Kent Geo., bank note printer, 39 Balmoral
Kent James, laborer, 196 Ann
Kent James, operator Montreal Telegraph Co., 153 St George
Kent Mrs. L., wid Robert, 153 St George
Kent Nicholas, carpenter, 196 Ann
Kent Patrick, laborer, 196 Ann
Kent Ths., cabinetmaker and upholsterer, 170 St Lawrence, h 168 St Lawrence
Kent Thomas Fulton, storeman, 6 Balmoral
Kent Wm., packer and shipper, r 82 St Antoine
Kent William G., carpenter, 67 Victoria
Kenville Jos., car inspector, 57 Montmorenci
KENWOOD WM., butcher, 1687 St Catherine, h 69 St Matthew
Kenyon Mortimer D. J., printer, 237 Ottawa
Keough Timothy, shoemaker, 78 Conway
Keough Timothy, sen., watchman, 86 Menai
Kerans Dan., grocer, cor Chenneville and Vitré, h 159 St George
Kerans Michael, fruit dealer, 23 Chaboillez sq
Kerby George, heater, 5 Dominion
Kerfoot W. H., contractor, 363 St Dominique
Kerin Alexander, trader, r 179 St Paul
Kermode John, printer, 230 German
Kernan M. Thos., range maker, 52 Quesnel
Kernick Chs., clerk, 508 St Denis
Kernick George H., deputy prothonotary Superior court, 108 St Denis
Kerns Michael, laborer, r 204 William
Kerns William, carter, 555 William
Kerr Alexander, machinist, 177 Dalhousie

KEROACK A., Wholesale dealer in LEATHER, HIDES, OILS, &c., and agent for Beaver Tannery, Roxton Falls, 505 St Paul, h 200 St Denis

KERR, CARTER & McGIBBON, advocates, 103 St François Xavier
KERR D. ROSS, port warden, 14 Custom House sq, h Mountain av, Côte St Antoine
KERR JAMES, pressed hay, cattle supplies and general feed store, 5 and 7 Young, and 239 Wellington n the Wellington bridge, h 3 Young
Kerr Miss Jessie, dressmaker, 107 St Joseph
Kerr Miss Mary Ann, bdg hse, 145 Bleury
Kerr Mrs., r 588 Lagauchetière
Kerr Mrs. Eliza, wid Maxwell, 210 Chatham
Kerr Mrs. M., 344 Bleury
Kerr Mrs. Mary, wid John, fancy goods, 157 Mountain
KERR R. & W., hardware, agricultural implements and commission merchants, 57, 59 and 61 St Joseph
Kerr Robert, of R. & W. Kerr, residence 3 Elm Bank, Lachine
Kerr Sam., tailor, 179 Aqueduct
Kerr Thos., commission agent, 386 St Lawrence
KERR WILLIAM H., Q.C., D.C.L., of Kerr, Carter & McGibbon, 103 St François Xavier, h 268 University
Kerr Wm. John, bookkeeper, 181 St André
Kerr Wm. M., of R. & W. Kerr, Selby Grange, 640 St Antoine
Kerrigan Andrew, hotelkeeper, 674 St Joseph, h 672 St Joseph
Kerry Dr. A., 139 Bleury
Kerry Daniel, bds at 35 Belmont
Kerry John, bds at 35 Belmont
Kerry John, of Kerry, Watson & Co., 149 Durocher
KERRY, WATSON & CO., wholesale druggists, Nuns buildings, 351 St Paul, 20 LeRoyer, and 21, 23 and 29 St Sulpice, proprietors of St George drug mills and laboratory, 23, 25 and 27 St Jean Baptiste
Kershaw John, locksmith, 98 St Hypolite
Kersse Louis, gardener, 21 Labelle
Kertson Mrs. Lucie, wid R., 8 Voltigeurs
Kestor George, hotelkeeper, 544 Albert
Kettles Mrs., wid George, 11 Little Dublin
Kevin Alex, trader, Bonsecours market, h 179 St Paul
Keyes Redmond, merchant, r 167 McCord
Keys Richard Albert, driver, 225 St George
Keys Timothy, shoemaker, 79 Murray
Keyvel Thomas, com traveller, 35 Ottawa
Kidd Benj., machinist, 111 Bourgeois
KIEFFER BROS., manufacturers boot and shoe machinery, 637 Craig
Kieffer Felix, of Kieffer Bros., 104 St Charles Borromée
Kieffer Henry, boots and shoes, 127 St Lawrence, h 204 St Lawrence
Kieffer Joseph L., machinist, 126 Drolet
Kieffer Louis, of Kieffer Bros., bds at 104 St Charles Borromée
Kieley Martin, carter, 210 Ottawa
Kiely Martin, laborer, 39 Dowd
Kiely Mrs. Catherine, wid John, cigars and newspapers, 1195 St Catherine
Kieran Francis, of O'Brien, Kieran & Co., bds at StLawrence hall, 139 St James
Kightley Thomas, laborer, 2 Eleanor
KILBY RALPH H., hard ware, manufacturers agent, importer and dealer in fire arms and sporting goods, 346 and 348 St Paul, h 113½ Dorchester
Kiley James, engineer, 160 Young
Kiley Richard, shoemaker, 1203 St Catherine, h 30½ St Philip
Kilcullan Thos., fruit dealer, 85 Papineau road
Kilgallin Martin, proprietor floating bath, 21 St Joseph
Kilgour James, carpenter, 22 Union av

JOSEPH JAMES & CO., GRAVEL ROOFERS, LATOUR St cor BUSBY LANE

TEES & CO., FUNERAL DIRECTORS, 11 ST BONAVENTURE ST

Killaly Patrick, carpenter, 63 Centre
Killaly Patrick, carpenter, 41 Montmorenci
Killan Pat., shoemaker, 22 Dowd, h 30 Dowd
Killcullin John, grain dealer and grocer, 51 Dorchester
Killeen John, of F. Reilly & Co., 663 Craig
Kilner Alfred, clerk, 76 Jurors
Kilner Charles T., 152 Upper St Urbain
Killfeather John, laborer, 57 Montmorenci
Killoran John, engineer, 227 Ottawa
Kindelan John, carter, 78 Colborneav
Kilroy Luke, general shipping agent, 235½ St James
Kimball —, of Benham & Kimball, bds at American house, 22 St Joseph

KIMBALL J.,
Manager CANADIAN WRINGER CO., Any wringer in the market as cheap as elsewhere. Repairing wringers a specially, 31 St Bonaventure

KIMBER J., Ornamental Sign Writing, Frescoing and Inlaying, Graining and Marbling, Plain and Decorative Paper Hanging, Whitewashing and Tinting, Jobbing, Glazing, General House Painting, &c., 85 Bleury, h do

Kind Pat., moulder, 35 St George
King A., carpenter, 8 Conde
King Atwell, of Atwell King & Co., 75 Robin, St Louis of Mile End
KING ATWELL, & CO., general produce merchants, 187 and 189 Commissioners
King Bernard, trader, 157 Plessis
King E. N., clerk mechanical accountant's office G.T.R., 120 St Etienne, Point St Charles, h 36 Coursol
KING EDWIN F., Post office inspector, cor St James and St François Xavier, h 150 Mansfield
King Francis, carter, 188 Murray
King Francis, fireman, 528 St Mary
King George, hat bleacher, 82 St Maurice
King H., clerk Bank of British North America, 575 Seigneurs
King H. M., clerk, 66 University
King Henry, insurance clerk, 172 Congregation
King James, bookkeeper, 1160 St Catherine
KING JOHN E., saddler, harness and trunk manufacturer, 238 McGill, h 236 McGill
King Levi, grocer, 17 Champlain
King Mrs. Elizabeth, wid George, dressmaker 389 Wellington
King Mrs. Julia, wid Thomas, 283 St Bonaventure
King Mrs. Margaret, wid M., 197 Amherst
King Mrs. Mary, wid Pat., 109 St André
King Mrs. Mary A., wid Samuel, 24 Donegana
King Patrick, steamfitter, bds at 19 St Louis
King Richard N., bank clerk, 36 Cadieux
KING THOMAS D., assistant inspector of weights and measures, 404 St Paul, h 36 Cathcart
King Vincent, fireman No. 7 Fire station, 12 Dalhousie sq
King Warden, of Rogers & King, proprietor Montreal Malleable Iron works, 1160 St Catherine
King William, 66 University

KING WILLIAM,
FURNITURE WAREHOUSE,
652 Craig, h 368 Mountain

Kingan Gordon, 74 Fortier
Kingan & McBurney, produce merchants, 345 Commissioners and 536 and 538 St Paul
Kinghorn Archibald, moulder, 172 St Martin
Kinghorn G. M., forwarder, 322 Bleury
KINGHORN JOHN M., agent Montreal and Ottawa Forwarding Co., opp 69 Common, Canal basin, h 322 Bleury
Kingman Abner, of Robert C. Adams & Co., 872 Dorchester
Kingsby Benjamin, carter, r 33 Lusignan
Kingsland Norton, com traveller, 62 Lusignan
Kingsley Alexander, carter, r 8 Rolland
Kingsley Calixte, carter, 8 Rolland
Kingsley James, carter, r 33 Lusignan
Kingsley Frs., carter, 6 Rolland
Kingsley John, moulder, 24 Rolland
Kingston Edward, train despatcher despatch office G.T.R., 120 St Etienne, Point St Charles, h 182 Congregation
KINGSTON FREDERICK, wine merchant, 25 Hospital, h 1050 Dorchester
KINGSTON & MONTREAL FORWARDING CO. (limited), William Stewart, general manager, 15 Hospital
Kingston Wm., checker G.T.R., 177 Bourgeois
Kiniry David, storeman, 9 Patricia terrace, 82 Lusignan
Kinleyside James, clerk, 537 St Lawrence
Kinleyside Jas., patternmaker, 537 St Lawrence
KINLOCH, LINDSAY & CO., wholesale grocers, 80 and 82 St Peter
Kinloch Wm., of Kinloch, Lindsay & Co., 160 Metcalfe
Kinloch Wm. G., of Kinloch, Lindsay & Co., 160 Metcalfe
Kinmond P. L., merchant, 67 Drummond
Kinne W. N., of Kinne & Webster, res at Watterloo, P. Q.
KINNE & WEBSTER, proprietors American house, 22 St Joseph
Kinnear A. W., bookkeeper, 171 St Lawrence
Kinnell David, accountant, 1692 St Catherine
Kinnell Henry, bank clerk, 1692 St Catherine
Kinney Patrick, wood merchant, 85 Murray
Kinnisten Wm., conductor G.T.R., 103 Grand Trunk
KINSELA DUNCAN, stock broker, 60 St François Xavier, bds at Windsor hotel, Dominion sq, summer residence Vaudreuil
Kinsella James, grocer, 167 Ottawa, h 112 Young
Kinsella James, saloon, 165 Vitré, h 163 Vitré
Kinsella Michael, milkman, 152 St Charles Borromée
Kinsella Thomas, grocer, 143 Ottawa, cor Colborne
Kinsella Thos., wireworker, 196 German
Kinsley Joseph, laborer, 16 St Rose

LE MONDE, Largest Circulation of any FRENCH PAPER—Guaranteed

J. B. MARTIN, STEAM LITHOGRAPHER, MAPS, PLANS, &c., 16 ST BONAVENTURE ST

Kinsley Samuel, bookkeeper, 80 Sanguinet
Kintle John, plasterer, 541 Seigneurs
KIRBY JAMES, LL.D., D.C.L., advocate, commissioner for taking affidavits for Ontario, and editor of The Legal News, 67 St François Xavier, h Clarke av, Côte St Antoine
Kirby Joseph T., advocate, 145 Metcalfe
Kirby Michael, laborer, 24 Queen
Kirby Patrick, printer, 568 Lagauchetière
Kirby Thos., inspector Merchants Bank of Canada, 1762 St Catherine
KIRBY W. J., manager Guardian Fire and Life Insurance Co., Clarke av, Cote St Antoine
Kirk John, carpenter, 159 College
Kirk John M., of Kirk, Lockerby & Co., 105 University

KIRK, LOCKERBY & CO., WHOLESALE GROCERS, 54 St Sacrament and 71 and 73 St Peter

Kirkay John, carpenter, 6 Grand Trunk
KIRKPATRICK ANDREW, cooper, 117 Prince, h 726 Lagauchetière
Kirkham E. B., clerk treasurer's office G.T.R., 120 St Etienne, Point St Charles, h 225 St Bonaventure
Kirkham F., clerk general freight agent's office G.T.R., 120 St Etienne, Point St Charles, h 225 St Bonaventure
KIRKHAM P. B., station agent, passenger depot G.T.R., Bonaventure station, h 225 St Bonaventure
KIRKPATRICK & COOKSON, flour and grain, produce and commission merchants, 86 and 88 McGill and 99 and 101 Grey Nun
Kirkpatrick Hugh, pressman, 135 St Constant
Kirkpatrick J. J., clerk, 163 Mansfield
Kirkpatrick John, printer, 135 St Constant
Kirkpatrick John E., of Kirkpatrick & Cookson, 163 Mansfield
Kirkup John, carpenter, 195 Congregation
Kirkup Miss Isabella, 476 St Denis
Kirlin Charles, paper stainer, 20 St Monique
Kirkwood J. R., bookkeeper, 3 Victoria
Kirkwood John, laborer, 411 Visitation
Kirowae Herménégilde, laborer, 17 Payette
Kirwin John, laborer, 54 Menai
Kirwin Martin, laborer, r 207 Grand Trunk
Kirwin Wm., laborer, 69 Britannia
Kirkwood William, butcher, 69 St Matthew
Kiser Charles, mason, 163 Beaudry
Kissock Wm., of Patterson, Kissock & Co., 6 Lorne Crescent
Kitchen Samuel, manager, 688 St Bonaventure
Kitts Charles, machinist, 58 Sebastopol
KITTSON GEORGE R. W., notary and commissioner, 60½ St James, h 168 Cadieux
Kittson Thomas, machinist, r 82 St Antoine
Knapp F. A., of MacMaster, Hutchinson & Knapp res at St Ann's
Kneeland A. Winslow, head master Panet Street Model school, 75 Panet, h 51 Shaw
Kneen Daniel, of T. & D. Kneen, 14 Plateau
Kneen John, shoemaker, 91 St Alexander
KNEEN T. & D., builders, carpenters and joiners, 3 Concord
Kneen Thos., of T. & D. Keen, 3 Concord
Knopf Ernest, machinist, 329 St Lawrence
Knopf Mrs. M., milliner and dressmaker, 329 St Lawrence
Knowles J. C., tailor and gents' outfitting, 369 Wellington
Knowles Mrs. Jane, wid Thompson, 97 Young
Knowles W. M., of W. M. Knowles & Co., 1700 St Catherine
KNOWLES W. M., & CO., phosphate merchants and general agents for English manufacturers, 380 St Paul cor St Sulpice
Knowles Wm., police sergeant, 365 Wellington
Knox church, Canada Presbyterian, rev. Jas. Fleck, pastor, cor Dorchester and Mansfield
Knox Daniel, leather cutter, 11 Leduc lane
Knox Jas., caretaker Royal Insurance chambers, 319 Notre Dame
Knox James, collector, 314 St Charles Borromée
Knox Mrs. Char., wid Ths., 33½ Desalaberry
Knox Mrs. Mary, wid Michael, 185 St George
Knox William, moulder, 38 Forfar
Kobold John H., saloonkeeper, 97 Wellington cor Duke
Kobold Mrs. S., wid John, 44 St André
Koehn Ferdinand, tailor, 159 St Hypolite
Koeber Mrs., bds at 1428 St Catherine
Koester Alex. J., Theatre saloon, 22 Cotté
Kohl J. E., clerk, 160 Mance
Kollmar M., machinist, 77 Jurors
KOLLMYER A. HENRY, M.D., 239 Bleury
Kollmyer W. H., of Frothingham & Workman, 211 Bleury
Kooth Karl G., civil engineer, 198 St André
Korb Mrs. Sophia, wid Adam, 19 Young

KORNMAIER J. B., HATTER AND FURRIER, 111 St Antoine, h do

Kortosk Bernard, of Kortosk & Co., 466 Guy
KORTOSK & CO., woollens, hats and furs, 49 St Paul
Kough Robert, shoemaker, 1 Mitchison av
KRANICH & BACH, piano manufacturers, New York, L. E. N. Pratte, 280 Notre Dame. See *Adv opp L. E. N. Pratte*
Krouse Auguste, tailor, 55 Latour
Kruft Archibald, sawmaker, 3 Larin av
KRUSE JULIUS, manager Wheeler & Wilson Manufacturing Co. (Montreal branch), 1 and 3 Place d'Armes and 307 Notre Dame, h 488 St Lawrence
Kuetzing Paul, professor of music and languages, 49½ Courville
Kughler Wallace, bds at 28 Victoria
Kutner M., hat and cap dealer, 256 St Joseph, h 254 St Joseph
Kydd Samuel L., printer, 140 Cadieux
Kyle Archibald, plumber, 324½ St Lawrence
Kyle David, patternmaker, 20 St Roch lane
Kyle Edward Thomas, baggageman G.T.R., 123 St Antoine
Kyle James R., clerk, 209 Craig
Kyle John, caretaker British and Canadian school, 500 Lagauchetière, h 51 Cotté
Kyle Mrs. Janet, wid A., 508 Seigneurs
Kyle Wm., polisher G.T.R., 74½ Bourgeois

The Cheapest and Best Roofing is BROKENSHIRE'S Cement. JOS. JAMES & CO.

P. FORREST, 300 ST PAUL ST., SHEET IRON Galvanised, Corrugated, for Roofing Bridges, Etc.

Kyle Wm., sergeant jail guard, 36 Kent
Kyte Miss Susanna, young ladies' school, 20 Plateau
Kyte Mrs. S. L., music teacher, 20 Plateau

KYTE S. C., Book and Job Printer, 663 Craig, 2nd door from Bleury, h 20 Plateau

Labadie Chs., saddler, 245 St Joseph
LABADIE FÉLIX, M.D., physician and surgeon, 30 St Antoine
Labadie Geo., shoemaker, 275 Maisonneuve
Labadie H. Adolphe, M.D., physician and surgeon, 399 St Mary
LABADIE J. A., notary, 15 St Lambert, h 28 St Antoine
Labadie J. A. O., notary, 15 St Lambert, h 66 Roy
LABADIE J. E. O., notary, 15 St Lambert, h 28 St Antoine
Labadie Jacques, joiner, 52 Amherst
Labadie Olivier, carpenter, r 55 Beaudry
Labadie T. Adolphe, notary, 15 St Lambert, h 28 St Antoine
LA BANQUE D'HOCHELAGA, J. Edmond Brais, cashier, 105 and 107 St François Xavier
LA BANQUE DU PEUPLE, C. S. Cherrier, Q.C., president; A. A. Trottier, cashier, 95 St James. *See Adv p* 18
LA BANQUE JACQUES CARTIER, Alphonse Desjardins, M.P., president; A. de Martigny, cashier, 7 and 9 Place d'Armes
LA BANQUE NATIONALE, J. B. Sancer, manager, 10 Place d'Armes
LABATT THEODORE, secretary-treasurer St Lawrence Sugar Refining Co., 88 King, h 1730 St Catherine
L'abbé —, bds at 672 Lagauchetière
Labbé Antoine, barber, 72½ St Lawrence
Labbé François, cooper, 94 St Dominique
Labbé George Henry, of Henry J. Shaw & Co., bds at St Lawrence hall, 139 St James
Labbé Miss Eulalie, seamstress, 41 St Dominique
Labbé Mrs., wid Frs., dressmaker, 272 St Dominique
Labbé Mrs. Jos., bdg hse, 13 Dalhousie sq
Labbé Mrs. M., wid Louis, 161 St André
LABBÉ JOS., canary birds, 54 Notre Dame, bds at 13 Dalhousie sq
Labbé Jos., laborer, r 63 St Ignace
Labbé Louis, laborer, 2 Bonaparte
Labbé N., laborer, 129 Water
Labbé N. C., of W. H. Weir & Co., res at St J. Bte. village
Labbé Pierre, of Pierre Labbé & Co., 336 Dorchester
Labbé Pierre, & Co., provisions, Bonsecours market
Labbé Odilon, baker, 31 College
L'ABEILLE MEDICALE, monthly, annual subscription, $2; Thos. E. D'Odet D'Orsonnens, M.D., editor; Berthiaume & Sabourin, printers, 212 Notre Dame
Labelle —, cabinetmaker, bds at 10 St Dominique
Labelle —, shoemaker, bds at 96 St Lawrence
Labelle A., confectioner, 605 St Mary and 48 St Paul, h 603 St Mary
LABELLE A., fancy and staple dry goods, 1236 St Joseph, h 1238 St Joseph, Town of St Henry
Labelle A., guardian St James library, 789 St Catherine
Labelle Adélard, upholsterer, bds at 10 St Dominique
Labelle Adolphe, butcher, 10 St Monique
Labelle Adolphe, painter, 129 Wolfe
Labelle Alfred, dentist, 199 German
Labelle Alphonse, confectionery, Bonsecours market, h 45 St Paul
Labelle Amable, stonecutter, 609 St Dominique
Labelle Anselme, storeman, 14 Rolland
Labelle Arthur, cabinetmaker, 589 St Lawrence, h St Dominique, St. J. Bte. village
Labelle Auguste, assistant guardian Court house, 177 Notre Dame

LABELLE, BONIN & CO., MANUFACTURERS OF PLAIN AND FANCY FURNITURE, 260 Notre Dame

Labelle Camille, clerk, bds at 30 St Elizabeth
LABELLE CAPT. J. B., general passenger agent Q. M. O. & O. R.R., 13 Place d'Armes, h 72 St Denis
Labelle Charles, cabinetmaker, 121 St Denis
Labelle Charles, trunkmaker, 15 Guy av
Labelle Cléophas, stonecutter, 335 Wolfe
Labelle Clovis, plasterer, r 63 Champlain
Labelle & Co., cabinetmakers and upholsterers, 529 Craig
Labelle Damase, clerk, 480 Ontario
Labelle Damase, joiner, r 72 Panet
Labelle David, laborer, 139 Panet
Labelle Elie, bookkeeper, 204 Barré lane
Labelle F., shoemaker, r 139 Sanguinet
Labelle Félix, grocer, 36, 38 and 40 Mountain
Labelle Félix, trader, 643 Mignonne
Labelle Frs., carter, 179 Wolfe
Labelle Frs., laborer, 313 Logan
Labelle Françis, laborer, r 529 William
Labelle Frs., of Soucisse & Labelle, 138 St Christophe
Labelle François, stonecutter, 71 Beaudry
Labelle George, clerk, 429 St Mary
Labelle George, hotelkeeper, 190 St Lawrence, h 188 St Lawrence
Labelle Grégoire, packer custom house, 53 St Hypolite
LABELLE H., & CO., flour merchants, 16 and 18 Foundling cor Port
Labelle H. P., of Labelle, Bonin & Co., 481 St Denis
Labelle Henri, carriagemaker, 171 Maisonneuve
Labelle Henri, clerk, 8 St Hubert
Labelle Honoré, baker, 245½ Mignonne
Labelle Hospice, of H. Labelle & Co., 112 Cathedral
Labelle Hospice, of Labelle, Bonin & Co., 481 St Denis
Labelle Isidore, cooper, 198 Maisonneuve
Labelle Isidore, grocer, 136 Plessis
Labelle Isidore, shoemaker, 118 Plessis

LE MONDE, One of the MOST VARIED and BEST INFORMED Daily Papers

THE SUN LIFE HAVE ABOUT THREE DOLLARS TO EACH DOLLAR OF POLICY LIABILITY

Labelle J., clerk, 6 Grothé
Labelle J. A., tailor, 153 Sanguinet
Labelle J. Aug., foreman, 54 Montcalm
Labelle J. B., of H. Pilon & Cie., 210 Sherbrooke
Labelle J. Bte., carter, 126 Plessis
Labelle J. Bte., joiner, 134 Beaudry
Labelle J. Bte., organist and professor of music, 341 Lagauchetière
Labelle J. Bte., storeman, 10 St Monique
Labelle J. Bte., roofer, r 55 St Paul
Labelle J. Bte., tanner, 2 Robin
Labelle J. Bte., trunk maker, r 337 Montcalm
Labelle Jean, carter, 471 St Dominique
Labelle Jean, dealer, 58 St Hypolite lane
Labelle Jean, printer, 73 Beaudry
Labelle Jean, shoemaker, 241 St Hypolite
Labelle Jos., blacksmith, 95 Wolfe
Labelle Jos., builder, 362 Wolfe
Labelle Joseph, clerk, 56½ Montcalm
Labelle Joseph, clerk, bds at 316½ Amherst
Labelle Jos., foreman Road department, 459 Craig
Labelle Joseph, laborer, 112 Amherst
Labelle Jos., laborer, 406 Lagauchetière
Labelle Jos., laborer, 29 Logan
Labelle Joseph, millwright, 24 St Felix
Labelle Jos., plasterer, 4 Boyer
Labelle Joseph, potter, 105 Workman
Labelle Jos., shoemaker, r 615 St Lawrence
Labelle Jos. O., painter, 98 Beaudry
Labelle Louis, carter, 524 Mignonne
Labelle Louis, laborer, 2 Boyer
Labelle Louis, of Z. Chapeleau & Labelle, 8 Sanguinet
Labelle Louis, painter, r 30 Marie Louise av
Labelle Ls., tinsmith and plumber, 32 Dufresne
Labelle M., of Chapleau & Labelle, 8 Sanguinet
Labelle Martin, shoemaker, 362 Beaudry
Labelle Maurice, boots and shoes, 273 St Lawrence, h r 506 St Dominique
Labelle Maurice, cabinetmaker, 368 St Lawrence
Labelle Miss, dressmaker, 214 St Charles Borromée
Labelle Miss Marie, seamstress, bds at 203 St André
Labelle Moïse, turner, 80 Dufresne
Labelle Mrs., wid, 24½ Amherst
Labelle Mrs., trader, 429 Dorchester
Labelle Mrs. Archange, wid Pierre, 475 St Lawrence
Labelle Mrs. Edeste, wid Narcisse, 238 German
Labelle Mrs. Henriette, wid Frs., poultry dealer, 1 St Lawrence market, h 587½ Mignonne
Labelle Mrs. Lucie, wid Jos., r 18 Wolfe
Labelle Mrs. M., wid A., 597 Albert
Labelle Mrs. M., wid Jos., trader, stand 34 Bonsecours market, h 24½ Amherst
Labelle Mrs. Marguerite, wid Jos., 406 Lagauchetière
Labelle Mrs. Marguerite, wid P., 300 Wolfe
Labelle Mrs.P., wid Olivier, 355 Mignonne
Labelle Mrs. Pelagie, wid T., 273 German
Labelle Nap., jeweller, 198 Sanguinet
Labelle Nazaire, grocer, 209 Cadieux
Labelle Octave, carter, 368 Jacques Cartier
Labelle Octave, inspector, 160 St Christophe
Labelle Oct., laborer, 429 Dorchester
Labelle Olivier, 362 Logan
Labelle Onésime, saloon, 275 St Joseph, h 273 St Joseph
Labelle Ovide, leather cutter, 273 German
Labelle Ovide, shoemaker, 339 Champlain
Labelle Ovila, painter, r 529 Mignonne
LABELLE P. E., fancy and staple dry goods and clothing, 109 Notre Dame, h 107 Notre Dame
Labelle P. R., toys and fancy goods, 101 St Joseph
Labelle Paul, carter, 367 Jacques Cartier
Labelle Paul, laborer, 441 Beaudry
Labelle Paul, laborer, 292 Visitation
Labelle Paul, of Labelle, Bonin & Co., 481 St Denis
Labelle Philibert, laborer, 7 Brunet
Labelle Pierre, hotelkeeper, 200 and 202 St Lawrence
Labelle Pierre, laborer, 127 Vitré
Labelle Pierre C., stonecutter, 198 St Urbain
Labelle Robert L., grocer, 441 Lagauchetière, h 443 Lagauchetière
Labelle Romuald, music teacher, 40 St Lawrence
Labelle Sévère, boots and shoes, 38 St Lawrence, h 40 St Lawrence
Labelle Tous., carpenter, 5 Napoleon
Labelle Tous., confectioner, 461 Jacques Cartier
Labelle Tous., joiner, 110 Delisle
Labelle Ulric, carpenter, r 337 Montcalm
Labelle Xavier, painter, 190 Montana
Labelle Zéphirin, baker, r 165 Montcalm
Labelle Zotique, hatter, 99 St Martin
Laberge Alfred, stonecutter, 395½ Beaudry
Laberge Alphonse, stonecutter, 2[illegible]2 Champlain
Laberge Amédée, cigarmaker, 53 Champlain
Laberge Antoine, laborer, 190 St André
LABERGE AUGUSTE, jun., contractor and builder, 68 St Louis, h 108 Champ de Mars
Laberge Edmond, music teacher, 84 Champlain
Laberge Edmond, stonecutter, 306 Jacques Cartier
Laberge François, stonecutter, 239 Jacques Cartier
Laberge Ignace, caulker, r 527½ Albert
Laberge Léon, joiner, 59 Champlain
Laberge Louis, dry goods, 116 Notre Dame
Laberge Louis, M.D., institution for stammerers, 951 St Catherine
Laberge Mrs. D., wid Auguste, bdg hse, 23 St Denis
Laberge Mrs. Josette, wid Louis, r 527½ Albert
Laberge Mrs. Julie, wid Frs., 163 Wolfe
Laberge Mrs. Marie, wid hon. Chs., 271 Bleury
Laberge Mrs. Melodie, 27 St George
Laberge Pierre, laborer, 33 Lusignan
Laberge Pierre, moulder, 26 St Adolphus
Laberge William, carpenter, 109 Prince
Laberge Zotique, stonecutter, 240 Amherst
Labine A., of Jules Labine & Cie., 66 Berri
Labine Achille, clerk, 66 Berri
Labine Jules, of Jules Labine & Cie., 66 Berri
LABINE JULES, & CIE., fancy and staple dry goods, 131 Notre Dame

JOSEPH JAMES & CO., SLATE ROOFERS, LATOUR ST cor BUSBY LANE

TEES & CO.'S OFFICE DESKS ARE THE BEST, 11 ST BONAVENTURE ST

Labonne Narcisse, driver, 36 St André
LABONTÉ DAVID, merchant tailor and clothier, 255 St Joseph
Labonté Isaïe, tobacconist, 11 Marianna
Labonté J., shoemaker, 429 St Catherine
Labonté J. Bte., finisher, 79 St Martin
Labonté Joseph, carter, 138 Wolfe
Labonté Joseph, tailor, 42½ Barré
Labonté Joseph, M.D., dentist, 254 St Joseph
Labonté Louis, carpenter, 20 St Adolphus
Labonté Louis, laborer, 9 Marianna
Labonté Magloire, joiner, r 291 Jacques Cartier
Labonté Mrs., wid Joseph, 5 Lagauchetière lane
Labonté Mrs., wid Louis, 96 St Constant
Labonté Mrs. Elmire, wid Jean Bte., 165 St Dominique
Labonté Mrs. Lucie, wid F., r 98 St Maurice
Labonté Mrs. M., wid F. X., r 216 Barré lane
Labossière Calixte, saddler, r 300 Beaudry
Labossière Flavien, maltster, 129 St Paul
Labossière Louis, painter, 106 Wolfe
Labossière Zénophile, cooper, bds at 129 St Paul
Labranche D., laborer, 75½ St Lawrence
Labranche E., bookbinder, 504½ St Dominique
Labranche Joseph D., nailer, r 165 McCord
Labranche J. Bte., laborer, 443 Montcalm
LABRANCHE LIEUT-COLONEL NAP., drill instructor 65 Batt., old City hall, bds at 5 St Claude, h room 8, 223 McGill
Labranche Ovila, roofer, 463 Jacques Cartier
Labrèche Alfred, engine driver G.T.R., 136 Congregation
Labrèche François, painter, 195 College
Labrèche François X., nailmaker, 557 Albert
Labrèche Joseph, butcher, 174 Centre
Labrèche Joseph, mail conductor, 236 St André
Labrèche Miss Domithilde, seamstress, r 179 St Paul
Labrèche Mrs. A., wid P., r 213 St Constant
Labrèche Mrs. Sophie, wid Joseph, 195 College
Labrèche Pierre, laborer, 621 Sanguinet
Labrèche Wilbrod, trader, 658 Dorchester, h 810 St Bonaventure
LABRECQUE A. ARCADIUS, groceries and provisions, 844 St Catherine, h 797 St Catherine
Labrecque Alexandre, carter, 303 Amherst
Labrecque Alfred, grocer, 207 St Dominique
LABRECQUE ANSELME, groceries and provisions, 503 Ontario cor St André, h 231 St André
Labrecque Chs., tinsmith, 100 Jacques Cartier
Labrecque Damase, laborer, 149 Costigan lane
LABRECQUE EDMOND, builder and general contractor, 207½ St Dominique
Labrecque Frs., joiner, 240 St Elizabeth
Labrecque G., laborer, 311 Amherst
Labrecque Jean, joiner, 325 Panet
Labrecque Jos., contractor, 207½ St Dominique
Labrecque Joseph, shoemaker, 110 Panet
Labrecque Léon, laborer, r 128 Basin
Labrecque Louis, carpenter, 315 Amherst
Labrecque Octave, 797 St Catherine
LABRECQUE O., merchant tailor and clothier, 70 St Joseph, h 272 St Joseph
Labrecque Onésime, joiner, 307 Amherst
Labrecque Xavier, plumber, gasfitter and tinsmith, 239 Lagauchetière
Labreveux Chas., laborer, 309½ St Joseph
Labrie Adolphe, laborer, 6 Louis Hypolite
Labrie Auguste, clerk, bds at 22½ St Elizabeth
Labrie Charles, laborer, 399 Panet
Labrie F. X., tobacconist, r 383 Beaudry
Labrie Jos., laborer, 36 Quesnel
Labrie Léonidas, bookkeeper, 22½ St Elizabeth
Labrie Louis, laborer, r 8 Poële lane
Labrie Mrs. Julie, wid Chs., 283 Champlain
Labrit Nap., laborer, 316 Panet
Labrosse Félix, laborer, 415 Panet
Labrosse Onésime, carpenter and joiner, 20 Devienne
LABROUSSE J. B., agent, 10 Western chambers, 22 St John
Lacaille Alarie, barber, 162 Dorchester, h 117 Panet
Lacaille Alfred, 353 Mathieu
Lacaille Charles, baker, 54 Quesnel
Lacaille Chs., of Chs. Lacaille & Co., 160 St Denis
LACAILLE CHARLES, & CO., wholesale grocers, wine and spirit merchants, 329 St Paul and 12 and 14 St Dizier
Lacaille Ernest, M.D., bds at 160 St Denis
Lacaille Isaïe, tobacconist, 449 St Mary
Lacaille Ludger, carpenter, 15 Perrault lane
Lacaille Mrs. Adélaïde, wid Dominique, charwoman 117 Panet
Lacaind Mrs. Alphonsine, wid Onésime, 373 Logan
Lacas Cyrille, shoemaker, 476 Wolfe
Lacas Edouard, shoemaker, r 259 Montcalm
Lacas Edouard, stonecutter, r 199 Panet
Lacas François, cabinetmaker, 429 Montcalm
Lacas Gilbert, shoemaker, r 137 Panet
Lacas Jérôme, shoemaker, r 400 Panet
Lacas Louis, shoemaker, r 364 Beaudry
Lacas Mrs. A., wid O., seamstress, 171 Wolfe
Lacas Mrs. Godfroi, milliner, 102 Notre Dame
Lacas Ovila, grocer, 463 Wolfe
Lacasse Bedini, lamp lighter, 59 Leroux
Lacasse B., lamplighter, r 165 St Martin
Lacasse Benj., plumber, 401 St Catherine
Lacasse Ludger, butcher, 59½ St Charles Borromée
Lacasse Médéric, clerk, 376 Wolfe
Lacasse Oscar, shoemaker, 399 Panet
Lacasse Zotique, carpenter, r 200 Maisonneuve
Lacelle A., jun., mason, 382 Maisonneuve
Lacelle A., sen., mason, 382 Maisonneuve
Lacelle Cyprien, bricklayer, 455 Amherst
Lacelle Louis, carpenter, 447 Amherst
Lachaine Miss Célina, grocery, 234 St Charles Borromée
Lachaine Mrs. Elizabeth, wid Frs., 234 St Charles Borromée
Lachance Adol., stonecutter, 4 St Christophe
Lachance Miss Célina, dressmaker, 395 Seigneurs
Lachance Emerie, laborer, 481 Seigneurs
Lachance F. X., painter, r 9 St Antoine
Lachance Honoré, com traveller, 699½ St Joseph
Lachance Isidore Didace, grocer, 701 St Joseph, bds at 699½ St Joseph

LE MONDE, Largest Circulation of any FRENCH PAPER—Guaranteed

J. R. MARTIN, STEAM LITHOGRAPHER, CHEQUES, &c., 16 ST BONAVENTURE ST, Vic Sq

Lachance Honoré, beer driver, 473 Wolfe
Lachance Isidore, ship carpenter, 699 St Joseph
Lachance J., clerk, 318½ Amherst
Lachance J. Bte., carpenter, r 96 St Martin
Lachance J. Bte., stonecutter, 207 Beaudry
Lachance Joseph, carter, 256 Beaudry
Lachance Louis, laborer, r 146 St Dominique
Lachance Louis, manager, 36 Quesnel
Lachance Mrs., wid Louis, fruits, 21 and 22 St Lawrence market, h 144 St Dominique
Lachance Mrs. E., wid J. A., music teacher, 197 St André
Lachance Napoléon, carter, 346 Visitation
Lachance Napoléon, laborer, r 179 St Paul
Lachance Narcisse, baker, 257 Champlain
Lachance Narcisse, carpenter, 135 Wolfe
Lachance Pierre, stonecutter, 235 Montcalm
Lachance Pierre, tinsmith, 395 Seigneurs

LACHANCE S., chemist and druggist; special attention given to prescriptions; 646 St Catherine, h 648 St Catherine
Lachapelle—, clerk Q. M. O. & O. R.R., 17 Vitré
Lachapelle—, shoemaker, bds at 77 St Dominique
Lachapelle Albert, cook, 45 St Elizabeth
LACHAPELLE ALFRED, machinist, dealer in sewing machines, 520 St Catherine. *See Adv p*
Lachapelle Alp., P. O. clerk, 249 St Hubert
Lachapelle Amédée, blacksmith, 460 Jacques Cartier
Lachapelle Amédée, saloon, 399 Ontario, h 401 Ontario
Lachapelle André, grocer, 536 Mignonne, h 215 Sanguinet
Lachapelle André, shoemaker, 183 Plessis
Lachapelle Antoine, laborer, 242 Cadieux
Lachapelle Ant. L., cabinetmaker, 197 Dorchester
Lachapelle Aug., laborer, 169 Wolfe
Lachapelle Aug., shoemaker, 207 Maisonneuve
Lachapelle C. F., clerk, 411 Amherst
Lachapelle Chas., butcher, 195 Dorchester
Lachapelle Miss Délima, seamstress, 92 St Dominique
Lachapelle Oct., 10 Voltigeurs
LACHAPELLE EMMANUEL P., M.D., physician and surgeon, private secretary Laval university, 132 St Lawrence
Lachapelle Fabien, carter, 138 Maisonneuve
Lachapelle Gédéon, shoemaker, bds at 77 St Dominique
Lachapelle J., laborer, 207 Visitation
Lachapelle Jenotte, carter, 358 Logan
Lachapelle Jos., blacksmith, 32 Brock
Lachapelle Jos., carpet beater, 801 Ontario
Lachapelle Joseph, laborer, r 108 Panet
Lachapelle Joseph, shoemaker, r 201 Maisonneuve
Lachapelle Léon, blacksmith, 131 Dorchester
Lachapelle Louis, laborer, 50 Mountain
Lachapelle Louis, laborer, 397 St Joseph
Lachapelle Louis, shoemaker, r 183 Plessis
Lachapelle Mathias, carter, 13 Nonancourt
Lachapelle Miss Emma, schoolteacher, 15 Sanguinet
Lachapelle Michel, laborer, r 175 Dufresne
Lachapelle Moïse, grocer, 100 Workman, h 102 Workman
Lachapelle Miss Louise, dressmaker, 10 St Justin
Lachapelle Mrs. Onésime, wid Bte., r 376 Plessis
Lachapelle Mrs. S., wid Pierre, 242 Cadieux
Lachapelle N., carter, 182 Visitation
Lachapelle Napoléon, shoemaker, 366 Jacques Cartier
Lachapelle Olivier, finisher, 110 St Antoine
Lachapelle Olivier, moulder, 203 College
Lachapelle Onésime, laborer, 356 Wolfe
Lachapelle Onésime, storeman, 435 Amherst
Lachapelle P. P., 132 St Lawrence
Lachapelle Pierre, blacksmith, 437 Panet
Lachapelle Pierre, shoemaker, 327 Panet
Lachapelle Prudent, laborer, 96 Dorchester
Lachapelle Sylvester, laborer, 300 St Bonaventure
Lachapelle Théophile, carter, 433 Ontario
Lachapelle Tous., baker, 29 Mondelet
Lachapelle Vincent, carter, 103 Wolfe
Lachapelle Wm., clerk, 41 St Hypolite lane
Lachapelle Zéphirin, storeman, 26 Picard lane
LACHINE AND GRAND TRUNK RAILROAD DEPOT, 198 St Bonaventure
LACHINE CANAL TOLL OFFICE, John O'Neill, collector; T. McNally, cashier; Frs. Corbeille, wharfinger; L. Pominville, Frs. Bussière, Jos. St Louis and John Arahill, clerks, 88 Common
Lackey Mrs. Julia, wid Patrick, r 17½ St Philip
Lackington R., blacksmith, 399 St Catherine
Lacloche Isidore, carpenter, 177 Centre
Lacombe Albert, carpenter, 101 Maisonneuve
Lacombe Augustin, laborer, 329 Plessis
Lacombe Denis, baker, 304 Montcalm
Lacombe Martin, carter, 300½ Amherst
Lacombe Mrs. Evelina, wid Clement, 51 Lusignan
Lacombe O., grocer, 44 Visitation
Lacombe Philippe, laborer, r 128 Basin
Lacombe Treffié, clerk, 185 Barré lane
LACOMBE VINCENT, architect and measurer, 445 St Mory
LA COMPAGNE D'IMPRIMÉRIE DE LA MINERVE, proprietors and printers of La Minerve, Joseph Tassé, managing director, 212 and 214 Notre Dame. *See Adv opp la Minerve*
Lacoste Alex., laborer, 245 Iberville
Lacoste Alex., Q.C., of Lacoste, Globensky & Bisaillon, 71 St Hubert
Lacoste Alp., shoemaker, 55 Suzanne
LACOSTE ARTHUR, hardware, cutlery, &c., 53 St Mary, h 71 St Hubert
Lacoste Chs., trader, stand 36 Bonsecours market, h 222 Montcalm
Lacoste Dosithée, bread driver, 410 Champlain
Lacoste Frs., clerk, 2 Allard
LACOSTE, GLOBENSKY & BISAILLON, advocates, 11 Place d'Armes hill
Lacoste J. Chs., of Bourgouin & Lacoste, 73 St Hubert
Lacoste Joseph, joiner, 251 St Urbain
Lacoste Nap., hay and grain dealer, 101 St Maurice

Brokenshire's Cement Roofing Guaranteed for 10 years. Joseph James & Co.

P. FORREST, 300 ST PAUL ST, Special articles for BEET SUGAR FACTORIES, BONES

Lacoste Joseph, laborer, r 381 Mathieu
Lacoste Romuald, trader, 111 Montcalm
Lacourse Mrs. M., wid Antoine, r 248 Plessis
Lacoursière Frs., grocer, 175 Panet, h 177 Panet
Lacoursière F. X. O., clerk, bds at 36 St Denis
Lacroix A., shipcarpenter, 11 Jacques Cartier
LACROIX A. D., principal Montcalm school, 184 Craig, h 42 St André
Lacroix Alphonse, grocer, 305 German
Lacroix Arthur, finnisher, bds at 332 St Dominique
Lacroix Charles, 334 Sherbrooke
Lacroix Chas., carpenter, r 298 St Dominique
Lacroix Chs., shoemaker, 186½ Dorchester
Lacroix Charles, shoemaker, 577 Wellington
Lacroix Clodias, tobacconist, 804 St Catherine
Lacroix David, sawfiler, 9 Allard
Lacroix Edouard, collector, 161 German
Lacroix Elzéar, plasterer, 126 Craig
Lacroix Ernest, of Heney & Lacroix, 334 Sherbrooke
Lacroix Etienne, carpenter, 108 St Alexander
Lacroix H., printer, 12 Chenneville
Lacroix Joseph, clerk, 11 Louis Hypolite
Lacroix Joseph, joiner, r 299 Montcalm
Lacroix Jos., joiner, 15 St Justin
Lacroix Joseph, leather cutter, 423 Visitation
Lacroix Joseph, shoemaker, 429 Plessis
Lacroix Jos. Stanislas, printer, 27 St Felix
Lacroix Louis, carpenter, 145 Panet
Lacroix Maxime, laborer, 259 St Dominique
Lacroix Michel, laborer, 468 Beaudry
Lacroix Michel, tinsmith, 324 Wolfe
Lacroix Mrs. Elizabeth, 340½ Montcalm
Lacroix Mrs. Julie, wid Julien, 476 St Bonaventure
Lacroix Osias, printer, 476 St Bonaventure
Lacroix Pierre, contractor, 94 Notre Dame
Lacroix Séraphin, shoemaker, 172 Centre
Lacroix Théophile, joiner, 695 St Joseph
Lacroix Wilfred, blacksmith, 493 Ontario, h 186½ Dorchester
Lacy William, carter, 20 St Monique
Ladébauche Frs., laborer, r 415 St Mary
Laddy William, laborer, 12 Logan
Lade James, carpenter, 240 Magdalen
LADIES' BENEVOLENT INSTITUTION, Mrs. D. Watson, matron, 31 Berthelet
Ladouceur Arthur, laborer, r 470 St Bonaventure
Ladouceur Félix, laborer, 7 Marie Joseph
Ladouceur Jos., moulder, 28 Allard
Ladouceur Jos., trader, stand 2 Bonsecours market, h 118 Amherst
Ladouceur Martial, blacksmith, 493 St Joseph
Ladouceur Mrs. Flavie, wid Gabriel, 43 Condé
Ladouceur Mrs. Mary, wid Henry, r 22 Bruchesi
Ladouceur Samuel, shoemaker, 178 Maple
Ladurantaie Camille, shoemaker, 38 Montcalm
LA FABRIQUE DE NOTRE DAME DE MONTRÉAL, Ambroise Choquet, secretary-treasurer, 42 St Sulpice
Laferty Maxime, com traveller, 291 St Charles Borromée
Laferty Mrs., wid James, 83 Workman
Laferty Mrs. W., wid P., r 315 St Constant
Laferrière Agapite, clerk, bds at 161 German
Laferrière Napoléon, joiner, 170 St Martin
La Ferrière P., inspector Canada Life Assurance Co., 180 St James, h 53 Upper St Denis, Coteau St Louis
Lafetière George, carpenter, 25 Chatham
LA FEUILLE D'ÉRABLE, weekly, 8 pages, annual subscription $1.00; L. D. Duvernay, editor and proprietor, 8 St Gabriel
Laflamme Alfred, trunks and valises, 402 Notre Dame, h 158 St Philippe, Town of St Henry
Laflamme Arthur, laborer, 10 Joachim lane
Laflamme Charles, carpenter, 243 St Martin
Laflamme Edmond, painter, 17 St Antoine, h 15 St Antoine
Laflamme Edmond, Rolling mills, 300 St Joseph
Laflamme G., medical student, bds at 17 Vitré
Laflamme H., butcher, 734 Ontario
Laflamme hon. Rodolphe, Q.C., of R. & L. Laflamme, 23 Berri
Laflamme Isaac, barber, 14 Hunter
LAFLAMME J. B., importer of gents' furnishing goods, shirt and collar maker, 249 St James opp Ottawa hotel, h 93 Cathedral
Laflamme Jos., clerk, 159 St Constant
Laflamme Léopold, of R. & L. Laflamme, 23 Berri
Laflamme Mrs. Mathilde, wid F. X., midwife, 381 Lagauchetière
Laflamme Mrs. R. D., milliner, 300 St Joseph
Laflamme Napoléon, gravel roofer, 23 St Felix
Laflamme Pierre, joiner, 141 Poupart
LAFLAMME R. & L., advocates, 42 St James
Laflamme Roch, bricklayer, 11 St Roch lane
Laflamme Rodolphe, of R. & L. Laflamme, 23 Berri
Laflèche Israël, clerk, bds at 31 St Dominique
Lafleur Adolphe, painter, 304 St Constant
Lafleur Charles, hatter, 140 Beaudry
Lafleur E., of Lafleur & Sharp, 96 St Famille
Lafleur Ed., notary, Seminary of St Sulpice, 320 Notre Dame, h 414 Dorchester
Lafleur Edouard, joiner, 271 Papineau road
Lafleur Edouard, shoemaker, r 293 Montcalm
Lafleur Eugène D., civil engineer, 414 Dorchester
Lafleur F. B., bank clerk, bds at 25 Notre Dame
Lafleur Félix, butcher, H St Lawrence market, h 303 Wolfe
Lafleur Frs. X., policeman, 128 Plessis
Lafleur Hector, student, 414 Dorchester
Lafleur Homer, laborer, 47 Dufresne
Lafleur Honoré, cigarmaker, 89 Jacques Cartier
Lafleur J. Bte., advocate, 44 St James, h Town of St Henry
Lafleur J. Bte., joiner, 216 Champlain
Lafleur J. Bte., laborer, 488 Beaudry
Lafleur J. Bte., master carter, 61 Champlain
Lafleur Jos., carpenter, r 252 Montcalm
Lafleur Jos., tailor, 153½ St Antoine
Lafleur Marcel, laborer, 196 St Martin
Lafleur Moïse, joiner, r 235 St Constant
Lafleur Mrs. Julie, wid Jacques, 257 Wolfe
Lafleur Mrs. L., wid Pierre, laundress, 72 Wolfe
Lafleur rev. Théodore, minister French Protestant Baptist church, 96 St Famille
Lafleur Raphaël, bricklayer, 46 Sanguinet
Lafleur Sévère, baker, 360 St Catherine

LE MONDE, the most Popular FRENCH PAPER

THE SUN LIFE GRANTS LOANS ON POLICIES THAT ARE TWO YEARS OLD

LAFLEUR & SHARP, advocates, 214 St James
Lafleur Théophile, laborer, 84 Maisonneuve
Lafon Vincent, detective, City hall, 139 Notre Dame, h 19 Labelle
Lafon Zotique, joiner, r 477 Seigneurs
Lafond Alexandre, laborer, 116 Shannon
Lafond Chs., painter, 21 Desrivières lane
Lafond Félix, laborer, r 157 St Martin
Lafond Joseph, 896 St Catherine
Lafond Jos. Pierre, joiner, r 221 St Martin
Lafond Louis, moulder, 173½ St Joseph
Lafond Mathias, steward St Joseph clubhouse, 220 McCord
Lafonde Miss Odile, seamstress, 41 St Dominique
Lafonde Miss Rosanna, seamstress, 41 St Dominique
Lafond Pierre, laborer, 146 Barré
Lafond Stanislas, laborer, 207 College
Lafontaine —, law student, bds at 22 St Denis
Lafontaine A., clerk, bds at 556 St Catherine
Lafontaine A. R., bartender Canada hotel, 17 St Gabriel
Lafontaine Bruno, bookkeeper, 656 St Catherine
Lafontaine C., agent and collector, 34 St James
Lafontaine Célestin, laborer, 139 Aqueduct
Lafontaine Clodomire, turner, 58 Albert
Lafontaine Clovis, wood engraver 247 St Bonaventure
Lafontaine Eugène, foreman, r 116 St Elizabeth
Lafontaine Honoré, engineer, 23 Payette
Lafontaine Joseph, barber, 147 Centre, h 149 Centre
Lafontaine Joseph, clerk, bds at 159 St Joseph
Lafontaine Joseph, laborer, r 323 Maisonneuve
Lafontaine Joseph, laborer, 147 Railway track
Lafontaine Lady, wid Sir Louis Hypolite, 102 St Denis
Lafontaine Louis, barber and tobacconist, 597 St Joseph, h 595 St Joseph
Lafontaine Louis, laborer, 19 Fullum
Lafontaine Miss Célanire, dressmaker, 412 Panet
Lafontaine Mrs. A. T., wid Eusèbe, 656 St Catherine
Lafontaine Mrs. Elizabeth, wid J. B., 113 Panet
Lafontaine Mrs. Françoise, wid Toussaint, 235 St Bonaventure
Lafontaine P. Eugène, of Desjardins & Lafontaine, 98 Champ de Mars
Lafontaine Wm., storeman, 478 St Bonaventure
Laforce Auguste, of Laurent, Laforce & Co., 428 St Denis
Laforce Hypolite, clerk, 87 Inspector
Laforce Hypolite, laborer, 89½ Inspector
Laforce M., of Couture & Laforce, 315 Logan
Laforce Michel, butcher, stall 32 Bonsecours market, h 262 Mignonne
Laforce Michel, carter, 12 Schoolhouse
Laforest Edmond, cabinetmaker, r 335 Montcalm
Laforest Fabien, wood merchant, 32 Versailles
Laforest George, painter, 71 Jacques Cartier
Laforest Louis, laborer, 75 Jacques Cartier
Laforest Mrs. A., wid Louis, 237 Mignonne
Lafort Edouard, shoemaker, 552 Mignonne
Laforte Frs. X., shoemaker, 62 Barré
LAFORTUNE AMBROISE, grocer, 413 St St Joseph, h 415 St Joseph
Lafortune Amédée, clerk, r 53 St Elizabeth
Lafortune Damase, baker, 391 Montcalm
Lafortune Damase, laborer, 371 Amherst
Lafortune David A., law student, 16 St Vincent, h 337 St Mary
Lafortune Mrs. T., dressmaker, 894 St Catherine
Lafortune Omer, grocer, 31 St Justin
Lafortune Théophile, groceries, wines and liquors, 882 St Catherine, h 894 St Catherine
Lafortune Ulric, tailor, 415 St Joseph
Laframboise Etienne, stable manager G.T.R., 58 St Antoine
LAFRAMBOISE HON. MAURICE, judge Superior court, 177 St Denis
Laframboise Herménégilde, shoemaker, 43 Lusignan
Laframboise Mrs. C., wid Guillaume, 390 Mignonne
Laframboise Nap., carter, 9 St Francis
Laframboise Stanislas, laborer, 437 Beaudry
Lafrance —, shoemaker, bds at 204 German
Lafrance Ant., cabinetmaker, 149 Wolfe
Lafrance Aurèle, jeweller, bds at 533½ Craig
Lafrance Benjamin, laborer, 316 Lafontaine
Lafrance Edouard, laborer, r 115 Panet
LAFRANCE & DUCHARME, fancy and staple dry goods, 227 St Lawrence
Lafrance F., brassfinisher, r 14 Rolland
Lafrance François, shoemaker, 42 Hermine
Lafrance François, storeman, 532 Mignonne
Lafrance Frank, carpenter, 119 St Mary
Lafrance Isaac, carter, r 65 Barré
Lafrance Jean Baptiste, carpenter, 255 Iberville
Lafrance Jos., butcher, stall 7 St Ann's market, h 34 Versailles
Lafrance Joseph, grocer and baker, 24 Fullum lane
Lafrance Louis, butcher, 295 Panet
Lafrance Louis, carter, 105 Wolfe
Lafrance Louis, laborer, 116 Craig
Lafrance Louis, laborer, r 107 Panet
Lafrance Louis, laborer, r 405 Panet
Lafrance Mrs. Louise, milliner, 119 St Mary
Lafrance Nap., cabinetmaker, 201 Guy
Lafrance Pascal H., barber, 87 St Antoine, h 30 St Margaret
Lafrance Pierre, broommaker, r 98 St Maurice
Lafrance Pierre, merchant, 124 St André
Lafrance Pierre, of Lafrance & Ducharme, 124 St André
Lafrance Tous., cage maker, 298 Lafontaine
Lafrance Tous., carter, 159 Wolfe
Lafrance Toussaint, saddler, 51 Panet
Lafrance Toussaint D., laborer, 251 Ontario
Lafrance Victor, cigar manufacturer, 299 Lafontaine
Lafranchise B., laborer, 14 St Elizabeth lane
Lafranchise Chas., laborer, 234 Champlain
Lafranchise J. Bte., laborer, r 26 Dubord
Lafranchise Louis, fireman No. 6 Station, 300 German
Lafranchise Louis, joiner, 240 Jacques Cartier
Lafranchise Louis, wood, grain and hay merchant, 151 Champlain
Lafranchise Moïse, com traveller, 45 Champ de Mars

JOSEPH JAMES & CO., METAL ROOFERS, Latour St cor Busby Lane

TEES & CO., UNDERTAKERS, PERSONAL SUPERVISION, 11 ST BONAVENTURE ST

Lafranchise Mrs. Adéline, wid Joachim, 27 Craig
Lafranchise Mrs. Lucie, wid Jos., 35 Dufresne
Lafranchise Octave, laborer, r 70 Panet
Lafranchise Pierre, laborer, r 24 Dufresne
Lafranchise Tous., pork butcher, stall 14 Bonsecours pork market, h 18 Plessis
Lafrenière A. T. L., of Lafrenière & St Onge, 416 St Denis
Lafrenière Adolphe, tobacconist, 35 Desalaberry
Lafrenière Arthur, watchmaker, 216 St Hubert
Lafrenière Cyprien, news dealer and tobacconist, 363 Craig, h 2 St Denis
Lafrenière Cyprien, tobacconist, 202 St Paul, h 2 St Denis
Lafrenière Désiré, joiner, 390 Panet
Lafrenière Edouard, clerk, 249 German
Lafrenière F., shoemaker, 301 Amherst
Lafrenière Jos., blacksmith, 249 St André
Lafrenière Joseph, hotelkeeper, 45 Bonsecours cor Champ de Mars, h 95 Champ de Mars
Lafrenière Joseph O., of Lafrenière & St Onge, 156 Mance
Lafrenière Miss Séraphine, bdg hse, 21 German
Lafrenière Mrs. Angèle, wid Léon, r 65½ Jacques Cartier
Lafrenière Mrs. F., wid Louis, 11 Léon XIII
Lafrenière Nar., jun., saddler, 152 Craig
Lafrenière Narcisse, sen., saddler, 150 Craig
Lafrenière Odilon, bookkeeper, 33 Desalaberry
Lafrenière Ovide, of Lafrenière & St Onge, 156 Mance
Lafrenière Pierre, saddler, 350 Papineau road
LAFRENIÈRE & ST ONGE, flour and grain merchants, 1 St Sulpice and 193 Commissioners
Lafricain Eugène, artist, bds at 36 St Denis
Lafricain Geo., 67 City Councillors
Lafricain Henri, upholsterer, 26 St Louis
Lafricain Mrs. Anna, wid Etienne, 51 Vitré
Lafricain Mrs. Henriette, wid Léon, 48 St Charles Borromée
Lafricain Mrs. Lucie, wid Louis, 42 St Louis
Lafricain Oct., cooper, 37 Wolfe
Lafricain Trefflé, clerk, 165 St Denis
Lafricain Ulric, polisher, 85 Sanguinet
Lagacé Abraham, laborer, bds at 38 St Urbain
Lagacé Eusèbe, 193 Wolfe
Lagacé Frs., shoemaker, 463 Dorchester
Lagacé Joseph, laborer, 251 Sanguinet
Lagacé Martin, carter, 246 Maisonneuve
Lagacé Miss Delima, milliner, 88 Jacques Cartier
Lagacé Miss Marie, dressmaker, 110 Amherst
Lagacé Mrs. H., wid Anselme, 110 Amherst
Lagacé Philippe, letter carrier, 337 Lagauchetière
Lagacé Théophile, clerk, r 524 St Bonaventure
Lagarde Antoine, shoemaker, 114 Champlain
Lagarde Edmond, stonecutter, 246 Jacques Cartier
Lagarde J. C., printer, 319 Amherst
Lagarde Joseph, laborer, 8 Bonaparte
Lagarde Michel, mason, 263 Mathieu
Lagarde Paul, of Paul Lagarde & Co., 285 St Joseph
Lagarde Paul, & Co., grocers, 283 to 287 St Joseph
Lagarde Pierre, nailcutter, 86 St Martin
Lagarde Pierre, nailer, 2 Little Manufacturers
Lagassé Alphonse, joiner, r 153 Lagauchetière
Lagassé Charles, foreman Water works, 88 St Charles Borromée
Lagassé George, shoemaker, 376 Montcalm
Lagassé J. Bte., carpenter, 43 Ontario
Lagassé J. Bte., carter, 29 Payette
Lagassé Joseph, carpenter, r 236 Manufacturers
Lagassé Jos., carpenter, 44 St Urbain
Lagassé Joseph, carter, r 161 St Martin
Lagassé Mrs. A., wid J. Bte., 234 Manufacturers
Lagassé Victor, carter, r 506 Albert
Laggan Ambrose, laborer, 77 Montmorenci
Laggatt Wm., policeman, bds at 3 Victor
Lagrandeur Joseph, joiner, 10 Grant lane
Lagrandeur Ludger, shoemaker, r 32 Dufresne
Lagrenade Mrs. B., wid Louis, 298 Beaudry
Lagrenade Théophile, shoemaker, 303 Panet
Lahaie Cyrille, driver, 289 William
Lahaie Guillaume, cabinetmaker, 287 St Christophe
Lahaie Hyacinthe, contractor, 55 Lusignan
Lahaie Jean, laborer, 109½ St Martin
Lahaie Louis, tobacconist, 174½ Maisonneuve
Lahaie Paul, shoemaker, 308 German
Lahaie Victor, wood turner, 253½ Amherst
Lahaie Wm., tailor, 318 Wolfe
Lahaise François, 220 Craig
Lahaise Jérémie, shoemaker, 164 Aqueduct
Lahaise Joseph, shoemaker, 60 St Rose
Lahaise Louis, shoemaker, 54 St Rose
Lahaise Narcisse, laborer, 164 Aqueduct
Lahaye Clovis, cabinetmaker, 307 Lafontaine
Lahey Jacob, shoemaker, 74 Dorchester
Lahey Mrs. Bridget, wid Patrick, 52 Bronsdon lane
Lahey Patrick, laborer, 29 Ann
Lahey Thomas, laborer, 545 St Bonaventure
LAIDLAW DAVID G., staple and fancy dry goods, 450 Notre Dame, h 51½ Anderson
Laidlaw H., wood turner, 25½ St Hubert
Laidlaw John, clerk, 51½ Anderson
LAIDLAW R., & SON, Glasgow, Edinburgh and London, gas and water pipes and meters, Cox & Green, agents for Dominion of Canada, 13 and 15 Hospital
Laiger —, telegraph operator, 36 Vallée
Laing John, foreman, 50 King
Laing M., produce merchant, 30 St Peter and 155 Guy, h 123 Mackay
Laing Mrs. Suzanne, wid John, r 372 Champlain
Laird George, laborer, 133 Chatham
Laird Mrs. J., wid David, 33 St John
Laird Nathaniel, bookkeeper, 535 Albert
Laithon Richard, 1600 St Catherine
Lajeunesse Amable, laborer, 228 St Charles Borromée
Lajeunesse Etienne, shoemaker, 25 St Hypolite lane
Lajeunesse Jules, carriagemaker, 104 Notre Dame
Lajeunesse Miss T., seamstress, 62 Bonsecours
Lajeunesse Raphaël, storeman, 744 St Bonaventure
Lajeunesse Théophile, bricklayer, 78 Quesnel
Lajoie Clément, shoemaker, 101 Versailles

LE MONDE, Largest Circulation of any FRENCH PAPER—Guaranteed

J. R. MARTIN, STEAM LITHOGRAPHER, MUSIC TITLES, &c., 16 ST BONAVENTURE ST

Lajoie Dolphis, shoemaker, r 101 Duquette lane
Lajoie Félix, laborer, 677 St Lawrence
Lajoie Henri G., law student, 31 Berri
Lajoie Louis Joseph, of Lavigne & Lajoie, 17 Berri
LAJOIE M., & CO., tinsmiths, plumbers, gasfitters, roofers, &c., 286 St Lawrence. *See Adv p* 17
Lajoie Misaël, of M. Lajoie & Co., 286 St Lawrence
Lajoie Mrs. Félix, seamstress, 677 St Lawrence
Lajoie Ovila, of V. Lajoie & Co., 611½ St Mary
Lajoie Ovila, tanner, 324 Papineau road
Lajoie Pierre, mason, 209 Montcalm
Lajoie V., & Co., photographers, 611½ St Mary
LAKE AND RIVER STEAMSHIP CO., A. & C. J. Hope & Co., agents, 8 Custom house sq
Lake Superior Native Copper Co. (limited), W. W. Stewart, managing director; Henry McKay, sec., Merchants exchange, 11 St Sacrament
Lakin Jos., laborer, 70 Farm
Lalande Alexis, 11½ St Urbain
Lalande Ambroise E., ticket agent S. E. R., 88 Cathedral
Lalande Israël, carpenter, 23 Desrivières lane
Lalande Israël, upholsterer, 126 Vitré
Lalande J. Bte., blacksmith, 186 Lagauchetière
Lalande J. Bte., milkman, r 23 Chenneville
Lalande Joseph, printer, 422 St Joseph
Lalande Jos., jun., clerk, 22 Wolfe
Lalande Joseph, sen., baker, 22 Wolfe
Lalande Mrs. J., milliner, 422 St Joseph
LALANNE & BLANCHET, boot and shoe manufacturers, 311 St Paul
Lalanne Wilfrid, of Lalanne & Blanchet, 279 Amherst
Laliberté Edouard, shoemaker, 155 Maisonneuve
Laliberté Flavien, boots and shoes, 127 St Lawrence, h 204 St Lawrence
Laliberté François, laborer, r 233 Mignonne
Laliberté J. Bte., laborer, r 323 Montcalm
Laliberté Joseph, cigarmaker, 9 Grothé
Laliberté Jos., soapmaker, 182 Plessis
Laliberté Nap., policeman, 301 Lafontaine
Laliberté Ovide, printer, 17 St Alexander
Laliberté Xavier, agent and carter, 152 Wolfe
Lalimandière Albert, shoemaker, 301½ Montcalm
L'Allemand Alfred, hardware, 100 St Joseph, h 29 Versailles
L'ALLEMAND AMABLE, jun., shelf and heavy hardware, cutlery, plated ware, paints, oils, &c., 733 and 735 St Joseph, h 50 Coursol
L'Allemand Edouard, carter, 194 St Patrick
L'ALLEMAND FRED. A., importer of shelf and heavy hardware, paints, glass, putty, oil, varnish, &c., 100 St Joseph, h 29 Versailles
L'Allemand George, laborer, 6 Voltigeurs
L'Allemand Joseph, laborer, r 31 St Emery
L'Allemand Nap., shoemaker, 254 St Dominique
Lallier dit Marcheterre Alex., fruit dealer, 450 Ontario
Lally Edward, baker, bds at 6 Chenneville
Lalonde Alfred, carter, 279 Seigneurs
Lalonde Alphonse, laborer, 345 Maisonneuve
Lalonde Amédée, lockman, 77 Dalhousie
Lalonde Armand, clerk Q. M. O. & O. R.R., 71 Vitré
Lalonde Auguste, clerk Q. M. O. & O. R.R., 71 Vitré
LALONDE AUGUSTIN, proprietor Railway hotel, 59 Chaboillez sq and 2 Cathedral
LALONDE CHARLES F., mayor of St Cunégonde, 816 St Joseph, Town of St Cunégonde
Lalonde J. Bte., blacksmith, 240 St Joseph
Lalonde Edouard, M.D., 10½ Chaboillez sq
Lalonde Ed. Hector, bailiff, 37 St Dominique
Lalonde Emery, boatman, 12 King
Lalonde Frs. X., wheelwright, 160 Young
Lalonde Gabriel, laborer, 291 Grand Trunk
Lalonde Henry, barber, 131 St André
Lalonde Jean Bte., laborer, 75 Barré
LALONDE J. BTE., white and blacksmith, locksmith, bellhanger, &c., 240 St Joseph. *See Adv p* 16
Lalonde Jos., blacksmith, 9 Chaboillez
Lalonde Joseph, clerk, 59 Chaboillez sq
Lalonde Jos., joiner, 165 German
Lalonde Joseph, laborer, 215 Lafontaine
Lalonde Jos., laborer, 343 Maisonneuve
Lalonde Jos., laborer, 17 St David lane
Lalonde Miss Jessie, 12 Barrack
Lalonde Miss Odile, dressmaker, 842 St Catherine
Lalonde Mrs. Adélaïde, wid Gabriel, 319 Seigneurs
LALONDE NOEL C., photographer, 30 St Lawrence
Lalonde Nap., clerk, bds at 59 Chaboillez sq
Lalonde Naz., carpenter, 66½ Wolfe
Lalonde Philippe, sailor, 513 Seigneurs
Lalonde Rodolphe, clerk, bds at 71 Vitré
Lalonde Théophile, clerk, bds at 59 Chaboillez sq
Lalonde William, varnishmaker, 116 St Martin
Lalonde Z., painter, 188 St Charles Borromée
Lalongé Gilbert, grocer, 431 Panet, h 435 Panet
Lalongé Onésime, shoemaker, 392 Montcalm
Lalongé Pierre, laborer, r 423 Lagauchetière
Lalumière A., laborer, r 162 Maisonneuve
Lalumière Ambroise, laborer, 267 Papineau road
Lalumière Antoine, brakeman, r 169 Centre
Lalumière Bruno, carpenter, 197 St Dominique
Lalumière Charles, cook, 513 Dorchester
Lalumière Charles, jun., book finisher, 513 Dorchester
Lalumière Chs., laborer, 310 Wolfe
Lalumière Eugène, fish dealer, Bonsecours market, h 49 St Rose
Lalumière Guillaume, baker, 206 Montcalm
Lalumière Isaïe, painter, 315 Montcalm
Lalumière Joseph, shoemaker, 17 Woodyard
Lalumière Jos., shoemaker, 451 Jacques Cartier
Lalumière Louis, carter, 231 Montcalm
Lalumière Mrs. M. Héloïse, wid Louis, 309 Champlain
Lalumière Nar., shoemaker, 453 Jacques Cartier
Lalumière Pierre, laborer, 70 Seigneurs
Lalumière Samuel, laborer, 227½ Manufacturers
Lalumière Toussaint, laborer, r 375 Mathieu
Lalumière Xavier, laborer, 162 Chatham
Lalumière Zéphirin, shoemaker, 338 Lafontaine
Lamalice François E., toys, 565½ St Catherine, h 147½ Wolfe

Brokenshire's Mineral Cement Roofing, Joseph James & Co., Latour cor Busby

AVENTURE ST

M. O. & O. R.R., 71

M. O. & O. R.R., 71

proprietor Railway
nd 2 Cathedral
, mayor of St Cuné-
wn of St Cunégonde
, 240 St Joseph
½ Chaboillez sq
, 37 St Dominique
2 King
gb't, 160 Young
91 Grand Trunk
St André
, 75 Barré
ite and blacksmith,
&c., 240 St Joseph.

9 Chaboillez
Chaboillez sq
erman
15 Lafontaine
Maisonneuve
t David lane
rrack
maker, 842 St Cathe-

wid Gabriel, 319

tographer, 30 St Law-

t 59 Chaboillez sq
36½ Wolfe
13 Seigneurs
ds at 71 Vitré
ds at 59 Chaboillez sq
maker, 116 St Martin
Charles Borromée
1 Panet, h 435 Panet
ker, 392 Montcalm
423 Lagauchetière
62 Maisonneuve
er, 267 Papineau road
nan, r 169 Centre
r, 197 St Dominique
13 Dorchester
ok finisher, 513 Dor-

0 Wolfe
ler, Bonsecours mar-

r, 206 Montcalm
5 Montcalm
ker, 17 Woodyard
451 Jacques Cartier
1 Montcalm
e, wid Louis, 309

453 Jacques Cartier
0 Seigneurs
227½ Manufacturers
r, r 375 Mathieu
162 Chatham
ker, 338 Lafontaine
565½ St Catherine,

tour cor Busby

LOVELL'S

BUSINESS AND PROFESSIONAL DIRECTORY

OF THE

PROVINCE OF ONTARIO,

FOR 1881-82,

TO BE PUBLISHED IN NOVEMBER, 1881,

PRICE, $5.00,

WILL CONTAIN AN

ALPHABETICAL DIRECTORY

AND A THOROUGH

CLASSIFIED BUSINESS DIRECTORY

OF THE

BUSINESS AND PROFESSIONAL MEN

IN THE

CITIES, TOWNS AND VILLAGES OF ONTARIO,

WITH A

CLASSIFIED BUSINESS DIRECTORY OF THE CITY OF MONTREAL.

Terms of Advertising made known upon application.

JOHN LOVELL & SON,
Publishers.

THE SUN LIFE ISSUES ENDOWMENT SINGLE PAYMENT, LIFE AND ACCIDENT POLICIES

Lamalice André, stonecutter, 37 St Rose
Lamalice Miss, 315 Visitation
Lamalice Miss Mary Ann, vegetables, Bonsecours market
Lamalice Mrs. Marie, wid Chs., 196 Sanguinet
Lamalice Philippe E., importer for H. H. Merrill, 8 St Elizabeth
Lamalice Philippe, stonecutter, 61 Champlain
Lamalice Sifroi, butcher, 171 Champlain
Lamanque Charles, baker, r 199 Visitation
LAMARCHE ADOLPHE, M.D., physician and surgeon, 276 Guy
Lamarche Amable, joiner, 211 Jacques Cartier
Lamarche Amédée, of Lamarche, Prévost & Cie., 239 St Denis
Lamarche Antoine, laborer, 267 Papineau road
LAMARCHE AZARIE, carriage and sleigh maker, 507 Ontario cor St André, h 292½ Wolfe. *See Adv p*
Lamarche Camille, painter, 90 Maple
Lamarche Chs., printer, 51 Devienne
Lamarche D. V., law student, 61 St Gabriel
Lamarche E., turner, 95 Sanguinet
Lamarche Edouard, blacksmith, 336 Seigneurs
Lamarche F. O., of Robillard & Lamarche, res at Berthier en haut, Que.
Lamarche Frs. Xavier, clerk, 173 Lagauchetière
Lamarche George, shoemaker, r 400 Beaudry
Lamarche H., tinsmith and plumber, 67 St Mary, h 69 St Mary
Lamarche Joseph, of Joseph Lamarche & Co., 281½ Montcalm
Lamarche Joseph, & Co., traders, stand 22 Bonsecours market
Lamarche Joseph, plumber, 5 Marie Joseph
Lamarche Mrs. Aurélie, wid Joseph, 263 Panet
Lamarche Mrs. D., wid Narcisse, 314 Montcalm
Lamarche Nap., cabinetmaker, 78 Bleury
Lamarche Narcisse, coffinmaker, r 120 Basin
Lamarche Onésime, driver, 477 Amherst
LAMARCHE, PRÉVOST & CIE., wholesale fancy dry goods importers, 20 De Bresoles and 19 Le Royer
LAMARCHE STANISLAS, blacksmith and locksmith, 491 Lagauchetière, h 79 St Urbain. *See Adv p* 14
Lamarche Stanislas, milkman, 294 Wolfe
Lamarche V., notary, 61 St Gabriel, h 161 St George
Lamarche Wm., clerk, 264 German
Lamarre Antoine, shoemaker, 57 Dupré lane
Lamarre Arthur, joiner, r 60 Grand Trunk
Lamarre Cyrille, finisher, 556 Albert
Lamarre George, laborer, 301 Papineau road
Lamarre Gilbert, roofer, 63 Delisle
Lamarre Hubert, clerk, 55 Visitation
Lamarre J. Bte., laborer, 456 Seigneurs
Lamarre Joseph, laborer, 87 Craig
Lamb Benjamin, butcher, cor William and Murray, h 226 Chatham
Lamb George, bookkeeper, 87 Mance
Lamb George, butcher, 92 Forfar
Lamb George, clerk, 155½ Craig
Lamb George L., butcher, 100 Mance
Lamb James, butcher, 233 Bleury
LAMB McDUFF, public market, 471½ St Lawrence, h 471 St Lawrence
Lamb Nathaniel G., clerk, 21 Condé
Lamb Richard, of Bell, Simpson & Co, 204 Colborne
LAMB THOMAS, baker and grocer, and feed dealer, 381 St Mary, h 383 St Mary
LAMB THOMAS, dealer in groceries, wines and liquors, provisions, flour, grain, &c., 230 and 232 St Joseph, h 204 Colborne
Lambdon James, currier, 895 Ontario
Lambdon Mrs. James, dressmaker, 895 Ontario
LAMBE WILLIAM B., B.C.L., advocate and commissioner for Ontario, 40 St John, h 1 Macgregor, head of Simpson
Lambert Edmond, joiner, 568 Mignonne
Lambert Eugene, grocer, 309 Amherst
Lambert Geo., carpenter, r 135 Colborne
Lambert Gervais, laborer, 335 Logan
Lambert Henri, plumber, 16 Balmoral
Lambert James, carpenter, 127 St Joseph
Lambert Jean, shoemaker, 85 Berri
Lambert Jérémie, customs officer, 452 St Mary
Lambert Jos., carpenter and contractor, 317 Amherst
Lambert Jos., sen., contractor, 297 Amherst
Lambert Joseph, shoemaker, 288 St Dominique
Lambert Justin, agent, 16 St Vincent
Lambert Justin, bailiff, 368 Richmond
Lambert M., laborer, 355 Amherst
Lambert Napoléon, laborer, 33 Labelle
Lambert Pierre, contractor, 387 Craig
Lamère Charles, laborer, 326 Fullum
Lamère F. X., saloon, 91 Vitré, h 89 Vitré
Lamère Frank, shunter G.T.R., 77 Grand Trunk
Lamère Hercule, clerk general passenger agent's office G.T.R., 19 Berri
Lamère Israël, watchman, 351 Fullum
LAMÈRE JEAN BAPTISTE, general manager Richelieu and Ontario Navigation Co., 228 St Paul, h 19 Berri
Lamère J. Bte., trader, 81 St Paul
Lamère Joseph Emmanuel, customs clerk, 305 St Hubert
Lamère Joseph, policeman, 398 Maisonneuve
Lamère Maxime, laborer, 8 St Monique
Lamesse Z., laborer, r 432 Visitation
LA MINERVE, annual subscription to daily, paid in advance, $6; country, in advance, $5; weekly, $1; La Compagnie d'Imprimerie de La Minerve, printers and publishers; Joseph Tassé, director, 212 and 214 Notre Dame cor St Gabriel. *See Adv opp*
Lamirande Napoléon, printer, r 79 Vitré
Lamkin Frs. X., caulker, 100 Barré
Lamont Archibald, engineer, 58 Ottawa
Lamontagne Albert, clerk, 193 Bleury
Lamontagne André, joiner, 186½ St Constant
Lamontagne Benj., architect, 138 St Denis
Lamontagne Bénoni, tailor, 194 Montcalm
Lamontagne Bruno, carter, 110 Grand Trunk
Lamontagne Charles, clerk, 12 Napoléon
Lamontagne Chas. O., contractor, 155 St Charles Borromée
Lamontagne Chas. T., joiner, 295 Mignonne
LAMONTAGNE DENIS, painter, glazier and paper hanger, 46 Bonsecours, h 48 Bonsecours. *See Adv p* 13
Lamontagne E., clerk, bds at 151 St Mary

Roofs Repaired. Moderate Charges, JOS. JAMES & CO., Latour cor Busby Lane

CIDENT POLICIES

, 21 Condé
npson & Co, 204 Col.

and grocer, and feed
33 St Mary
groceries, wines and
, grain, &c., 230 and
lborne
895 Ontario
ssmaker, 895 Ontario
B.C.L., advocate and
rio, 40 St John, h 1
npson
568 Mignonne
309 Amherst
r 135 Colborne
335 Logan
16 Balmoral
r, 127 St Joseph
, 85 Berri
s officer, 452 St Mary
and contractor, 317

ctor, 297 Amherst
ker, 288 St Dominique
3 St Vincent
68 Richmond
Amherst
er, 33 Labelle
or, 387 Craig
326 Fullum
Vitré, h 89 Vitré
.T.R., 77 Grand Trunk
neral passenger agent's

, 351 Fullum
STE, general manager
Navigation Co., 228 St

1 St Paul
l, customs clerk, 305 St

n, 398 Maisonneuve
8 St Monique
2 Visitation
subscription to daily
untry, in advance, $5
agnie d'Imprimerie de
nd publishers; Joseph
d 214 Notre Dame cor

pp
nter, r 79 Vitré
100 Barré
eer, 58 Ottawa
t, 193 Bleury
er, 186½ St Constant
ect, 138 St Denis
or, 194 Montcalm
er, 110 Grand Trunk
rk, 12 Napoléon
tractor, 155 St Charles

iner, 295 Mignonne
, painter, glazier and
cours, h 48 Bonsecours

s at 151 St Mary

r cor Busby Lane

ESTABLISHED 1826.

LA MINERVE.

(CONSERVATIVE.)

THE OLDEST FRENCH PAPER IN THE DOMINION.

THE ONLY MORNING FRENCH PAPER IN THE DOMINION

ANNUAL SUBSCRIPTION:

Delivered to City Subscribers, $6.00 in advance; $7.00 Semi-Annually; $8.00 after 12 months.

To Country Subscribers, $5.00 in advance; $6.00 after 12 months.

Advertisements inserted at very moderate rates. Its large circulation makes it, beyond a doubt, the best French Advertising medium in Canada.

WEEKLY EDITION:

SUBSCRIPTION $1.00 PER ANNUM.

OFFICE,

Nos. 212 and 214 Notre Dame Street,

MONTREAL.

LA COMPAGNIE d'IMPRIMERIE DE LA MINERVE,

Proprietors and Printers.

JOSEPH TASSE, M.P., Managing Director.

In connection with the above we have one of the Best Job Offices in the City, possessing every facility for the execution of all description of Plain and Fancy Printing.

J. R. MARTIN, LITHOGRAPHER, ARCHITECTURAL DRAWINGS, &c., 16 ST BONAVENTURE ST

Lamontagne Ernest, tailor, 138 St Denis
Lamontagne Félix, tinsmith, bds at 120 St Paul
Lamontagne Frs., painter, 162 Montcalm
Lamontagne G., carter, 429 Amherst
LAMONTAGNE GEORGE, tailor, 41 St Lawrence, h 138 St Denis
Lamontagne Gustave, of Chevalier & Lamontagne, 265 Amherst
Lamontagne H., shoemaker, r 817 St Catherine
LAMONTAGNE HECTOR, leather merchant, and dealer in shoe findings, 494, 496 and 498 St Paul cor St Peter, bds at 27 St Denis
Lamontagne Henri, silverplater, 193 Bleury
Lamontagne J. B., advocate, 111 Notre Dame, h 330 St Urbain
Lamontagne J. B., architect, 138 St Denis
Lamontagne J. Bte., carter, 316 Visitation
Lamontagne J. B., plasterer, 241 German
Lamontagne J. Bte., grain dealer, cellar 8 Bonsecours market, h 200 Sanguinet
Lamontagne J. O. Trefflé, deputy prothonotary Circuit court, 146 Drolet
LAMONTAGNE J. W., & CO., merchant tailors, 259 St Lawrence
Lamontagne J. W., of J. W. Lamontagne & Co., 52 Mance
Lamontagne Jos., joiner, r 186 St Constant

LAMONTAGNE & CLEMENT, CABINETMAKERS, Manufacturers and Dealers in FURNITURE; Parlor, Bedroom Sets and Billiard Tables a Specialty; 266 Notre Dame

Lamontagne L., laborer, 609 Albert
Lamontagne L. J., of Lamontagne & Clement, 232 Upper St Urbain
LAMONTAGNE LEANDRE, carpenter and joiner, 307 St Constant
Lamontagne Lieut.-col., brigade major, 410 St Denis
Lamontagne Louis, bank clerk, 193 Bleury
Lamontagne Louis, shoemaker, 191 St Christophe
Lamontagne Miss Mary, bds at 27 St Denis
Lamontagne Mrs. Ed., wid A., 301 Mignonne
Lamontagne Mrs. Ellen, wid Henry, 193 Bleury
Lamontagne Mrs. Mary, wid E. B., 12½ Vitré
Lamontagne Mrs. O., wid Jos., 293 Plessis
Lamontagne Mrs. S., bdg hse, 137 St Mary
Lamontagne Nap., plasterer, 8 Leduc lane
Lamontagne Narcisse, joiner, 808 Craig
Lamontagne Philorum, inspector Inland revenue, 7 Place d'Armes, h 162½ Montcalm
Lamontagne Wm., furniture, 200 St Elizabeth
Lamothe Charles, of P. Lamothe & Son, 30 Victoria
Lamothe Gustave, of Trudel, Charbonneau, Trudel & Lamothe, 41 German
Lamothe H. P., of P. Lamothe & Son, 30 Victoria
Lamothe Honorius, printer, 335 Dorchester
Lamothe Joseph, joiner, 9 St Dominique
Lamothe Joseph, laborer, 24 Grey Nun
Lamothe Jules, clerk, 396½ Ontario
Lamothe Miss M. R., dressmaker, 255 University
Lamothe Mrs. M., wid Thos., 359 St Dominique
LAMOTHE MAJOR GUILLAUME, postmaster, Post office, 127 St James cor St François Xavier, h 94 Champ de Mars
Lamothe Mrs. L., wid U., confectioner, 407 Wolfe
LAMOTHE P., notary, 15 Place d'Armes, h 30 Victoria
Lamothe P., & Son, estate agents, 15 Place d'Armes
Lamothe Paul, contractor, 760 St Bonaventure
Lamothe Pierre, laborer, 310 Fullum
Lamothe Théophile, bookbinder, 332 Wolfe
Lamothe Victor, laborer, 312 Fullum
Lamotte Louis, laborer, 170½ Lagauchetière
Lamouche Jos., confectioner, Bonsecours market, h 595 Ontario
Lamouche Joseph, laborer, 222 Aqueduct
Lamouche Joseph, painter, 251 St Dominique
Lamouche Jos., stonecutter, 614 Mignonne
Lamouche Mrs. Julie, wid Alex., 80 Bleury
Lamoureux Alf., carpenter, 338 Jacques Cartier
Lamoureux Alfred, joiner, 176 Maisonneuve
Lamoureux Alphonse, shoemaker, 492 Beaudry
Lamoureux Amable, shoemaker, r 207 Maisonneuve
Lamoureux Amédée, joiner, 130 Wolfe
Lamoureux Bonaventure, joiner, 318 Wolfe
Lamoureux C., of M. H. C. Lamoureux & Co., 50 Frontenac
Lamoureux Charles, laborer, r 77 Visitation
Lamoureux Clément, laborer, r 199 St Denis
Lamoureux David, laborer, Monet lane
Lamoureux Dolphis, carter, r 31 St Hypolite lane
Lamoureux Edmond, bookbinder, 165 Lagauchetière
Lamoureux Edouard, laborer, 245 Champlain
Lamoureux Eugène, 135 Amherst
Lamoureux F. C. T., M.D., physician and surgeon, 589 St Catherine
Lamoureux F. X., barber, 31 St Mary
Lamoureux Félix, broommaker, 35 St Paul, h r 277 Beaudry
Lamoureux François, com, traveller, 195 St Hubert
Lamoureux Frédéric, bricklayer, 340 Montcalm
Lamoureux Frs., junk dealer, 408 St Mary
Lamoureux Frs. X., joiner, 391 Papineau road
Lamoureux Frs., shoemaker, 496 St Catherine
Lamoureux Gédéon, carpenter, 295 Panet
Lamoureux Gédéon, grocer, 438 Lagauchetière, h 65 St Dominique
Lamoureux Gédéon, junk dealer, 464 St Catherine
Lamoureux George, shoemaker, 246 Champlain
Lamoureux Gilbert, carpenter, 190 Papineau road
Lamoureux Hormisdas, laborer, 17 Logan
Lamoureux Janvier, blacksmith, 97 Wolfe
Lamoureux Joseph, carter, 305 Panet
Lamoureux Joseph, carter, 693 St Lawrence
Lamoureux Joseph, joiner, 257 Champlain
Lamoureux Joseph, laborer, 93½ Maisonneuve
Lamoureux Joseph, manufacturer of blacking, concentrated lye and chemical produce, 17 Jacques Cartier, h 223 Lagauchetière
Lamoureux Joseph, medical student, 73 St Paul
Lamoureux Joseph, painter, r 116 St Elizabeth
Lamoureux Joseph, shoemaker, 220 Beaudry

The Cheapest and Best Roofing is Brokenshire's Cement. JOSEPH JAMES & CO

P. FORREST, 300 ST PAUL ST, Machinery Oils, Rubber, Asbestos, Ropes of all kinds, etc.

Lamoureux Jos., trader, cellar 3 and stand 33 Bonsecours market, h 247 St Constant
Lamoureux Julien, carter, 268 St Constant
Lamoureux Léandre, joiner, 203 St Constant
Lamoureux Léon, brick maker, 336 Colborne av
Lamoureux Louis, carter, 211 St Dominique
Lamoureux Louis, carter, 395½ Beaudry
Lamoureux Louis, tobacconist, 327 Mathieu
Lamoureux Ludger, carter, 224 Visitation
Lamoureux M. H. C., of M. H. C. Lamoureux & Co., 48 Frontenac
LAMOUREUX M. H. C., & CO., furniture manufacturers, wholesale and retail, factory 33 Notre Dame, warerooms 33½ Notre Dame
Lamoureux Mrs. A., wid Charles, 558 St Dominique
Lamoureux Mrs. Constance, wid Fabian, laundress, 284 St Constant
Lamoureux Mrs. Jos., 125 Visitation
Lamoureux Mrs. L., wid Narcisse, 38 Robin
Lamoureux Mrs. R., wid Hypolite, r 28 Albert lane
Lamoureux N., carter, r 318 Visitation
Lamoureux Nap., contractor, 47 Suzanne
Lamoureux Nap., painter, 400 Seigneurs
Lamoureux Narcisse, carter, 97 Plessis
Lamoureux Nar., shoemaker, r 75 Plessis
Lamoureux Norbert, joiner, 235 Wolfe
Lamoureux Oct., laborer, r 315 Maisonneuve
Lamoureux Ovide, mason, 83 Champlain
Lamoureux Pierre, cooper, 245 Champlain
Lamoureux Timothée, joiner, r 529 Mignonne
Lamoureux Tous., bricklayer, r 303 Panet
Lamoureux Wilfrid, boots and shoes, 717 St Catherine, bds at 247 St Catherine
Lampard Henry, mechanical draughtsman, 128 Shuter
Lampard John, 128 Shuter
Lamplough J. L., of DeZouche & Co., commissioner for taking affidavits for the Province of Quebec, 233 St James, res at Côte des Neiges
Lamy Alexander, umbrellas, 866 St Catherine
Lamy Alphonse, grocer, 68 Panet, h 163 Craig
Lamy Hercule, of P. Lamy & Frère, bds at 228 St Lawrence
LAMY P., & FRÈRE, staple and fancy dry goods, 233 St Lawrence
Lamy Pierre, of P. Lamy & Frère, 233 St Lawrence
Lamy T., grocer, 292 Logan
Lamy Télesphore, grocer, 184 and 186 Maisonneuve
Lamy Victor, clerk, 68 Panet
Lanahan J. E, of Dufresne & Lanahan, 14 Plessis
Lanahan William, boatman, 14 Plessis
LANCASHIRE INSURANCE CO., A. R. Bethune, agent, 190 James
Lancashire Jas, confectioner, 403½ St Dominique
Lancaster Richard, waiter, 85 Versailles
Lanctot Alphonse, lithographer, 222 St Christophe
Lanctot Arthur, of O. Lanctot & Co., bds at 39 St Dominique
Lanctot Chas., machinist, 16 Logan
Lanctot Delphis, laborer, 27 Logan
LANCTOT CHARLES BENJAMIN, church ornaments, 270 Notre Dame, h 401 Dorchester
Lanctot Husmer, B.C.L., of Globensky & Lanctot, 38 St Vincent, h 1211 St Joseph, Town of St Henry
Lanctot J. Bte., joiner, 82 St Louis
Lanctot J. Bte. A., bow tie and scarf manufacturer, 36 Lemoine, h 189½ German
Lanctot Médéric, professor, 610½ St Lawrence
LANCTOT O., & CO, commission merchants and Foreign and Canadian manufacturers' agents, 32 St François Xavier
Lanctot Oscar, of O. Lanctot & Co., 214 St Hubert
Lanctot Ovila, cabinetmaker, 330 St Lawrence, h 774 Ontario
Lanctot Philéas, of Desjardins & Lanctot, bds at 25 Notre Dame, summer res St Vincent de Paul
Lanctot Pierre, caretaker, 50 St James
Lanctot Pierre, painter, 385 Champlain
LANCTOT THEOTIME, hotel, 841 St Catherine, h 843 St Catherine
Lancy Charles, sub-chief police, police station No. 8, 47 Craig
LAND OFFICE G.T.R., W. Macbean, land agent, 120 St Etienne, Point St Charles
Lander Charles, clerk, 14 City Councillors
Landerman Frs., clerk, 252 St Charles Borromée
Landermann Ol., trader, 311 Plessis
Landes Jean, grocer, 476 Ontario, h 408 Jacques Cartier
Landon A. W., butter exporter, 97 Cadieux
Landreville Damase, baker, 258 Lafontaine
Landreville Joseph, shoemaker, 312 Wolfe
Landreville Médard, hotelkeeper, 266 Jacques Cartier
Landreville Urgèle, laborer, 37 Logan
Landroche J. Bte., broommaker, 32 St Felix
Landry Albert, laborer, 27 Joachim lane
Landry Charles, saddler, 12 Desalaberry
Landry Cyrille, carpenter, 383 Montcalm
Landry Cyrille, joiner, Monet lane
Landry Dominateur, storeman, 209½ Craig
Landry Frs. X., bricklayer, r 260½ Lafontaine
Landry Isidore, shoemaker, 449 Amherst
Landry J. Bte., shoemaker, 269 Maisonneuve
Landry J. Bte., sen., cooper, 319 Visitation
Landry John, joiner, 513 Ontario
Landry Jos., baker, 356 Champlain
Landry Joseph, carter, r 356 Champlain
Landry Joseph, joiner, 322 Visitation
Landry Joseph, laborer, 371 Champlain
Landry Joseph, laborer, 29 St Adolphus
Landry Jos. P., notary and clerk Crown Land office, 50 St James
Landry Léandre, joiner, 406 Beaudry
Landry Léon, carter, 347 Champlain
Landry Léonide, driver, 324 Jacques Cartier
Landry Louis, tinsmith, 274 Beaudry
Landry Maxime, shoemaker, 15 Marie Louise av
Landry Miss Clara, seamstress, 31 Beaudry
Landry Mrs. M., wid Moïse, 423 Mignonne
Landry N., laborer, 303 Logan
Landry Ovila, laborer, 298 Ontario
Landry Théophile, bricklayer, r 211 Maisonneuve
Landry Théophile, carter, 351 Champlain

LE MONDE, One of the Most INFLUENTIAL CANADIAN DAILY PAPERS
EE

THE SUN LIFE HAVE ASSETS $911,132.92 ; POLICY LIABILITY $348,905.08

Landurantay David, stonecutter, 407 St Dominique
Lane Albert T., bookkeeper, 84 Plymouth grove
Lane Campbell, B.A., B.C.L., 103 St François Xavier, h 293 Peel
Lane Frederick, joiner, 114 Forfar
Lane James, checker, 105 Amherst
Lane John B., books, stationery, newspapers, 21 Bleury
Lane Maurice, carter, 185 Canning
Lane Mrs. Mary, wid E., 293 Peel
Lane William, engraver, 54 St Urbain
LANE WILLIAM, proprietor Shades saloon, 390 Notre Dame, h 21 St Alexis
Lang Charles, shoemaker, 44 Jurors
Lang Charles T., clerk G.T R., 43 St Etienne
Lang John, provision merchant, 17 Lincoln av
Lang John, storeman, 68 Albert
Lang Mrs. Ann, wid Fred., 43 St Etienne
Lang Mrs. M., wid Richard, 62 Aylmer
LANG REV. GAVIN, minister St Andrew's church, Church of Scotland, Beaver Hall hill
Lang Richard, engineer G.T.R., 109 Britannia
Langelier Henri, 239 St Elizabeth
Langelier Ludger, com traveller, 239 St Elizabeth
Langelier Mrs. Mary, wid François, 297 St Charles Borromée
Langevin Alex., horse dealer, 131 College
Langevin Arthur, of Langevin & Monday, res at St Johns, Que.
Langevin Auguste, clerk, 190 Panet
Langevin Cléophas, clerk, bds at 21 St Louis
Langevin E., hotel, 328½ Amherst, and 465 Ontario
Langevin Eugène, clerk, 29 St Margaret
Langevin Frs. X., r 244 Lafontaine
Langevin J. Bte., stonecutter, 237 St Martin
Langevin Louis, laborer, 213 College
LANGEVIN & MONDAY, clothiers, 82 Notre Dame
Langevin Néré, shoemaker, 244 Plessis
LANGEVIN T. E., groceries, liquors and provisions, 107 and 111 Craig, h 109 Craig
LANGHOFF JOS., dyer and scourer, 600 St Catherine. *See Adv p* 14
Langis H. Evariste, medical student, manager Montreal East dispensary, 181 St Mary
L'Anglais F. B., barber, 362 St Joseph
Langlands Henry, engineer G.T.R., 111 Congregation
LANGLANDS JAMES, coffee and spice steam mills, 15, 17, 19, and 21 St Therese, h 61 Argyle av
Langley James, engineer, 22 Desrivières lane
Langlois Alex., machinist, 163 Canning
Langlois Alfred, laborer, 55 Panet
Langlois Bruno, shoemaker, 180 Plessis
Langlois C., of C. Langlois & Co., 106 St Hubert
LANGLOIS CHARLES, & CO., groceries and provisions, 10 and 12 St Claude
Langlois Chs., shoemaker, 216 Visitation
Langlois Elie, horse dealer, 83 Visitation
Langlois Emerise, bds at 147 St Elizabeth
Langlois Hubert, clerk, 157 Wolfe
Langlois Israël, laborer, 11 Joachim lane
Langlois Joseph, furrier, 59 Pichette
Langlois Jos., wood dealer, 293 Ontario, h 291 Ontario
Langlois L. S., fruit dealer, stall 34 St Antoine market, h 300 St Bonaventure
Langlois Louis, carter, 45 Fullum
Langlois Mrs. Dénise, wid Charles, 88 Montcalm
Langlois Mrs. L., wid Hubert, 744 St Catherine
Langlois Mrs. Virginie, wid Ludger, bdg hse, 407½ St Joseph
Langlois Pierre, 46 Fullum
Langlois Théodore, shoemaker, 41 Leroux
Langlois Thomas, laborer, 59 Leroux
Langlois Wilfred, carter, 232 Lagauchetière
Langlois Wm., laborer, 209 Visitation
Langridge George Hughes, clerk, 24 St Radegonde
Langstaff Ed., clerk G.T.R., 350 Richmond
Langstaff Ed., clerk G.T.R., 9 St Margaret
Langton Joseph F., student, 71 Anderson
Langton Mrs. A., wid Joseph, 71 Anderson
Languedoc Alp., butcher, 21 St Ann's market, h 160 St Henry, Town of St Henry
Languedoc Eustache, butcher, 9 St Antoine market, and stall 35 St Ann's market, h 118 Rose Delima, Town of St Henry
Languedoc Geo. F., clerk sheriff's office, 187 St Hubert
Laniel Herménégilde, of Chauret & Laniel, 210½ Lagauchetière
Laniel Michel, grocer, 71 Fulford
Lannigan J. George, editor Examiner, of Sherbrooke, 78 Mansfield
Lanning Alfred J., of John Thompson & Co., 28½ St Philip
Lanning Joseph John, clerk general manager's office G.T.R., 67 Sanguinet
Lanning Mrs. Elizabeth, wid Henry, 1128 St Catherine
Lanois Désiré, bailiff, 7 St James, h 388 Wolfe
Lanoix F., furrier, 401½ Amherst
Lanoix Jos., leather finisher, 394 Wolfe
Lanoue Narcisse, 43 Champ de Mars
Lanouette Edouard, cabinetmaker, 22½ Mountain
Lanouette J. B., cabinetmaker, r 523 Albert
Lanouette Mrs. Ed., dressmaker, 22½ Mountain
Lanous Moïse, 12 Rivet
Lansy Louis, clerk, 221 St George
Lansy Mrs. William, 461 Wolfe
Lantel Miss Elmire, r 615 St Lawrence
Lanthier A., customs officer, 267 St Hubert
LANTHIER & CO., hatters and furriers, wholesale and retail, Cathedral block, 271 Notre Dame
Lanthier Cyrille, joiner, 801 St Catherine
Lanthier David, clerk, 55 Sanguinet
Lanthier Edouard, foreman, 97 Inspector
Lanthier Eugène, merchant, 6 St Charles Borromée
Lanthier Eustache, shoemaker, 15½ St Philip
Lanthier Frank H., clerk, 154 Lusignan
Lanthier Fred. J., printer, 22 Cathedral
Lanthier Gédéon, oyster dealer, Bonsecours market, h Plessis
Lanthier F. X., of Lanthier & Co., 271 Notre Dame
Lanthier F. X., 13 Mountain
Lanthier Jos., com traveller, 171 St André

Gravel Roofing at Lowest Prices for First-class Work. JOSEPH JAMES & CO.

JUST PUBLISHED:

LOVELL'S SCHOOL GEOGRAPHIES.

JOHN LOVELL & SON have much pleasure in announcing that they have just issued an entirely new series of **GEOGRAPHIES**, designed to take the place of "**Lovell's Easy Lessons**" and "**General Geography,**" which were the first text-books on the subject published in this country, and have been so long and favorably known in the schools of the Dominion. **New Maps** and **new Engravings**, prepared at great expense, and in best style of the engraver's art, appear in the books.

LOVELL'S
INTRODUCTORY GEOGRAPHY,
21 Colored Maps—26 Illustrations. 64 Pages.
Price 40 cts.
Strongly bound in Cloth, gilt lettered.

LOVELL'S
INTERMEDIATE GEOGRAPHY,
31 Colored Maps—40 Illustrations. 104 Pages.
Price 65 cts.
Strongly bound in Cloth, gilt lettered.

LOVELL'S
ADVANCED GEOGRAPHY,
45 Colored Maps—210 Illustrations. 148 Pages.
Price $1.50.
Strongly bound in Cloth, gilt lettered.

On sale at the Bookstores throughout the Dominion of Canada, Newfoundland, and the West Indies.

MONTREAL, June, 1881. **JOHN LOVELL & SON, Publishers.**

ALWAYS ON HAND

A SCHOOL HISTORY OF CANADA and of the other British Provinces; with illustrations. Revised edition, new plates.

The School Speaker and Reciter. By J. Geo. Hodgins, LL.D., F.R.G.S.

A School History of Nova Scotia. By Duncan Campbell.

National Arithmetic, in Theory and Practice, adapted to Decimal Currency. By J. H. Sangster, M.A., M.D.

Key to National Arithmetic. By the same.

Elementary Arithmetic, in Decimal Currency. By the same.

Key to the Elementary Arithmetic. By the same.

Elementary Treatise on Algebra. By the same.

Key to Elementary Treatise on Algebra. By the same.

Natural Philosophy, Part I., including Statics, Hydrostatics, &c. By the same.

Natural Philosophy, Part II., being a Hand-Book of Chemical Physics; or, the Physics of Heat, Light and Electricity. By the same.

Student's Note-Book on Inorganic Chemistry. By the same

Simple Exercises in Mensuration. By the same.

First Lessons in Scientific Agriculture. By J. W. Dawson, LL.D., F.R.S.

General Principles of Language; or, the Philosophy of Grammar. By Thomas Jaffrey Robertson, M.A.

English Grammar Made Easy. By G. G. Vasey.

The Rudiments of English Grammar. By T. J. Robertson, M.A.

An Easy Mode of Teaching the Rudiments of Latin Gramar to Beginners. By the same.

Treatise on French Pronunciation and Genders. By J B. A. Lafont.

Pinnock's Improved Edition of Goldsmith's History of England [*Second Canadian Edition*]. By W. C. Taylor, LL.D., T.C.D.

Dominion Elocutionist and Public Reader. By Richard Lewis.

Outlines of Chronology. By Mrs. Gordon.

Comprehensive System of Book-keeping; by Single and Double Entry. By Thomas R. Johnson, Accountant.

A-B-C Simplified, and Reading Made Easy. By G. G. Vasey.

Questions in History and Miscellaneous Subjects. By J. M. Skinner.

Key to Questions in History, &c. By the same.

Parlez-vous Français; or, Do you Speak French. By an experienced Teacher.

Authorized Series of Readers, etc.

First Book, Part 1st.
do Part 2nd.
Second Book.
Third do.
Fourth do.
Fifth Book.
Advanced Reader.
Spelling Book, a Companion to the Readers.
Three Part Songs.

Rouses Point Editions.

An Easy and Practical Introduction to the French Language. By John Haas.

Elements of Euclid. By J. Todhunter.

Douglass' Initiatory Grammar. By Jas. Douglass, Ph.D.

JOHN LOVELL & SON, Publishers.
23 and 25 St. Nicholas St., Montreal.

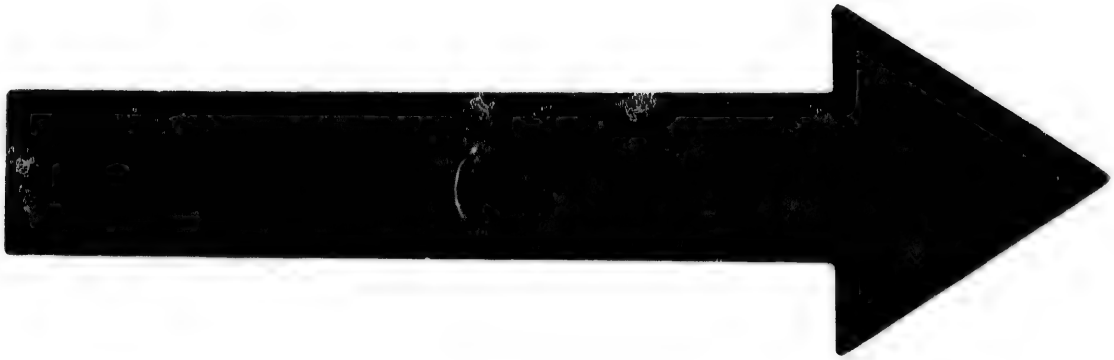

IMAGE EVALUATION
TEST TARGET (MT-3)

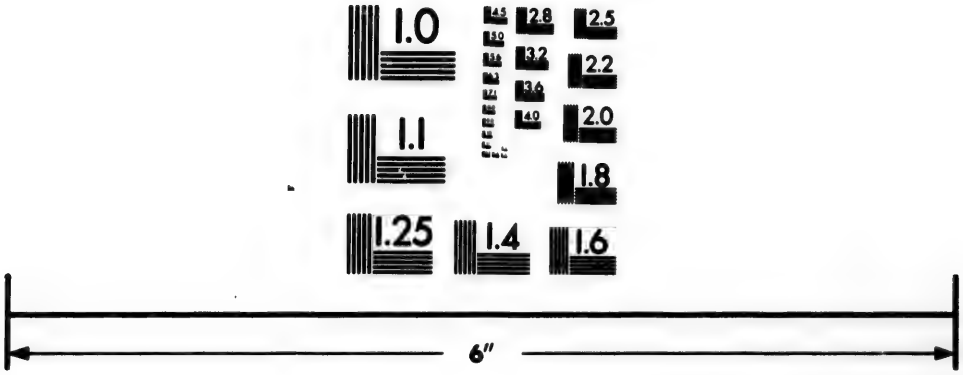

Photographic
Sciences
Corporation

23 WEST MAIN STREET
WEBSTER, N.Y. 14580
(716) 872-4503

2.8
3.2
2.5
3.6
2.2
2.0
1.8
1.1
1.0

J. R. MARTIN, STEAM LITHOGRAPHER, BOOK PLATES, &c., 16 ST BONAVENTURE ST, Vic Sq

Lanthier Jos. Arthur, hatter and furrier, 236 St Hubert
Lanthier Louis, laborer, 167 Centre
Lanthier Ludger, joiner, r 665 St Lawrence
Lanthier Miss Eugénie, music teacher, 13 Mountain
Lanthier Miss Joséphine, dressmaker, 801 St Catherine
Lapalme Jean Bte., joiner, 62 Maisonneuve
Lapalme Léon, shoemaker, 351 Papineau road
LAPALME TREFFLE, notary, sec.-treas. Société Construction Canadienne Française de Montréal, 17 Gosford, h 186 Drolet
LA PATRIE (Liberal), annual subscription to daily $4, in advance; H. Beaugrand, chief editor, publisher and printer, office 233 Notre Dame, printing house 22 St Gabriel. *See Adv opp*
Lapensée Charles, clerk, bds at 326 St Joseph
Laperche Elphège, blacksmith, 158 St Charles Borromée
Laperle Alex., laborer, 327 Montcalm
Laperle Mrs. C., wid Ed., 148 Amherst
Laperle Nar., jun., joiner, r 189 St Denis
Laperle Nar., sen., joiner, 189 St Denis
Laperle Olivier, merchant, r 323 Jacques Cartier
Laperle Omer, bookkeeper, 189 St Denis
Laperrière Edouard, painter, 148 St André
Laperrière Mrs. Edouard, bdg hse, 148 St André
Lapham John, grocer, 517 and 519 St Lawrence
LAPHAM WILLIAM, builder and contractor, 1 and 3 St Philip, h 169 St Hypolite
Lapham Wm., contractor, 485 Dorchester
Lapierre —, baker, 149 Lagauchetière
Lapierre Adolphe, carter, 193 Montcalm
Lapierre Adolphe, machinist, 158 Plessis
Lapierre Alfred, piano maker, 176 Drolet
Lapierre Alfred H., architect, 3 Place d'Armes hill, h 301 St Lawrence
Lapierre Alphonse, clerk, 1375 St Catherine
Lapierre Alph., contractor, 107 St Hubert
Lapierre Amable, milkman, Logan
Lapierre André, 116 Cathedral
Lapierre André, cabinetmaker, 299 Montcalm
Lapierre André, laborer, 270 Visitation
Lapierre André, tobacconist, 419 St Joseph
Lapierre Antoine, furniture store, 490 St Catherine, h 492 St Catherine
Lapierre Ant., manufacturer, 577 St Joseph
Lapierre Antoine, laborer, 131 Montcalm
Lapierre Arthur A., 116 Cathedral
LAPIERRE CHARLES O., hardware, cutlery, paints, oil and glass, varnishes, brushes, &c., wholesale and retail, 399 St Joseph, h 116 Cathedral. *See Adv p 13*
Lapierre Côme, shoemaker, 54 Gain
Lapierre Cyprien, saloon, 2 Dalhousie
Lapierre Cy., marblecutter, 407½ St Dominique
Lapierre Edouard, painter, 148 St André
Lapierre Ferdinand, piano maker, 178 Drolet
Lapierre François, carpenter, 248 Panet
Lapierre François, carter, 246 German
Lapierre Frs., locksmith, 1040 St Catherine, h Rachel, St J. Bte. village
Lapierre George, foreman, 21 St Elizabeth lane
Lapierre Hector, architect, 3 Place d'Armes, bds at 301 St Lawrence
Lapierre Hector, clerk, 116 Cathedral
Lapierre J. Bte., joiner, 758 St Bonaventure
Lapierre Joseph, carter, 151 Aqueduct
Lapierre Jos., carter, 31 Bonaparte
Lapierre Joseph, clerk, 205 German
Lapierre Jos., laborer, r 167 St Martin
Lapierre Jos., painter, 217 Maisonneuve
Lapierre Léon, laborer, 30 Payette
Lapierre Louis, trader, 326 Lafontaine
LAPIERRE LOUIS A., groceries, wines and liquors, 540 Ontario, h 272 St Hubert
Lapierre Martial, shoemaker, 195 Maisonneuve
Lapierre Miss Georgiana, dress maker, 106 Panet
Lapierre Miss Matilda, dressmaker, 147 Panet
Lapierre Miss Sophie, seamstress, 200 St Urbain
Lapierre Mrs. André, millinery, 421 St Joseph
Lapierre Mrs. H., wid Edmond, 36 Devienne
Lapierre Mrs. Eliz., wid Etienne, pork dealer, stall 7 Bonsecours pork market, h 245 St Constant
Lapierre Mrs. Julie, wid Chs., 270 Amherst
Lapierre Mrs. Marie, wid Joseph, 187 Beaudry
Lapierre Mrs. Marie, wid Louis, 349 Dorchester
Lapierre Mrs. Mélina, wid Jacques, r 116 Panet
Lapierre Mrs. S., wid E., 164 St Maurice
Lapierre Philéas, customs officer, 110¾ St André
Lapierre Pierre, fruit dealer, Bonsecours market, h George Hypolite, St J. Bte. village
Lapierre Toussaint, boots and shoes, 46 Jacques Cartier sq, h 205 German
Lapierre Toussaint, joiner, 365 Wolfe
LAPIERRE ZÉPHIRE, boots and shoes, 306 St Paul, h 435 Craig
Laplante Edmond, grocer, 376 St Catherine
Laplante Elzéar, agent, 439 Amherst
Laplante H., joiner, 484 Ontario
Laplante Isidore, saddler, 147 Lagauchetière, h 133 Lagauchetière
Laplante J. Bte., of J. Bte. Laplante & Co., 191 St Denis
Laplante J. Bte., & Co., Montreal Printing house, 243½ St James
Laplante Jean Bte., baker, 3 Schoolhouse
Laplante Mrs. M., wid Jos., 107 St Catherine
Laplante Mrs. Sophie, wid Hypolite, r 109 Panet
Laplante Odile, baker, 145 Costigan lane
Laplante Zéphir, shoemaker, 485 St Joseph
Lapointe —, joiner, 10 St Julie
Lapointe Adélard, carter, 99 Campeau
Lapointe Alfred, laborer, r 390 Plessis
Lapointe Alfred, shoemaker, 202 St André
Lapointe Alphonse, carter, 218 Barré lane
Lapointe Alp., printer, r 40 Wolfe
Lapointe Antoine, hatter, 549 St Mary
Lapointe Arthur, hatter, 35 St Louis
Lapointe Arthur, laborer, 246 Lafontaine
Lapointe C. A., innkeeper, 268½ Craig, h 41 Campeau
Lapointe D. A., architect, 19 St James, res Côte des Neiges
Lapointe Damase, bricklayer, 418 Wolfe
Lapointe Damase, shoemaker, 21 Rolland
Lapointe David, butcher, r 479 Wolfe
Lapointe Dolphis, bookkeeper, bds at 32 St Denis
Lapointe Desiré, carpenter, 468 Wolfe

Brokenshire's Cement Roofing Guaranteed for 10 years. JOSEPH JAMES & CO.

CIRCULATION 6,500.

LA PATRIE.

ORGAN OF THE FRENCH LIBERAL PARTY.

TWO EDITIONS DAILY.

H. BEAUGRAND, - - - - Proprietor,

233 Notre Dame Street,
MONTREAL, P.Q.

LA PATRIE has the largest circulation of any French paper in Canada. It is admittedly much the best French paper in the City, and is the only real live, first-class French daily paper in the Province of Quebec. It enjoys a large sale on the G. T. R. and Q. M. O. & O. R. R. Two editions daily. All advertisements inserted in both editions without extra charge.

ADVERTISING RATES.

Per line, first insertion,	$0 10
" each subsequent insertion,	0 05
" three insertions a week,	0 06
" two " "	0 07
" one " "	0 08

CONTRACT RATES.

NONPAREIL MEASURE.

	Daily	3 a W.	2 a W.	1 a W.
1 Month	$0 65	$0 50	$0 35	$0 25
2 "	1 00	0 75	0 50	0 40
3 "	1 25	0 95	0 65	0 50
6 "	2 00	1 50	1 00	0 75
12 "	3 00	2 00	1 50	1 00

☞ **Reading matter notices 10 cents per line each insertion.**

THE SUN'S UNCONDITIONAL POLICIES ARE ALWAYS IN FORCE WITHOUT EXTRA PREMIUM

Lapointe Edmond, carpenter, 160 St Constant
Lapointe Esdras, baker, 75 Barré
Lapointe F., mason, r 224 St Charles Borromée
LAPOINTE F., furniture, stoves, carpets, &c., 555 St Catherine. *See Adv p* 13
Lapointe Fabien, carpenter, 170 Chatham
Lapointe Ferdinand, plumber, bds at 208 German
Lapointe Fréd., painter, 79 Seigneurs
Lapointe Fred, tailor, 50 Devienne
Lapointe Frs., laborer, 130 Visitation
Lapointe Frs. X., shoemaker, 249 Sanguinet
Lapointe G., shoemaker, 66 Beaudry
Lapointe George, 511½ St Catherine
Lapointe George, saddler, 656 St Joseph, h 654 St Joseph
Lapointe George, shoemaker, 182 Maple
Lapointe H., grocer, 314 and 316 Ontario cor Maisonneuve
Lapointe Hormisdas, blacksmith, 14 Beaudry
Lapointe Hormisdas, blacksmith, r 521 St Mary
Lapointe Jovite, barber, bds at 621 St Lawrence
Lapointe Isaïe, inspector, 52 Montana
Lapointe J. Bte., clerk, bds at 342 Panet
Lapointe J. Bte., laborer, 244 St Charles Borromée
Lapointe J. Bte., laborer, 408 Visitation
Lapointe Joseph, carter, 372 Montcalm
Lapointe Joseph, joiner, 50 Devienne
Lapointe Jules, shoemaker, 367 Panet
Lapointe L., grocer, 267 Visitation
Lapointe L., shoemaker, 242 Ontario
Lapointe Léon, stonecutter, 467 Panet
Lapointe Louis, police sergeant, 286 Jacques Cartier
LAPOINTE LOUIS A., groceries, provisions etc., 338 Panet, h 342 Panet
Lapointe Louis, saloon, 279 Ontario, h 308 Champlain
Lapointe Louis, printer, 54 Jacques Cartier
Lapointe Marcelin, painter, 239 Montcalm
Lapointe Michel, laborer, 373 Amherst
Lapointe Miss Adèle, 115 St George
Lapointe Moïse, shoemaker, 232 Mignonne
Lapointe Mrs. Adéline, wid Julien, 369 Amherst
Lapointe Mrs. D., dressmaker, 345 Amherst
Lapointe Mrs. Joséphine, wid Jos., 71 Canning
Lapointe Mrs. Philomène, wid A., 55 Versailles
Lapointe Mrs. Philomène, wid N., r 155 Chatham
Lapointe Mrs. Sarah, wid André, opp 146 St Urbain
Lapointe Nap., laborer, r 365 Mignonne
Lapointe Narcisse, grocer, 790 St Bonaventure
Lapointe Norbert, laborer, bds at 37 Jacques Cartier
Lapointe Octave, tinsmith, 4 Dufaux
Lapointe Onésime, tobacconist, 384 St Joseph
Lapointe P., letter carrier, 489 St Dominique
Lapointe Pierre, joiner, 114 Wolfe
Lapointe Pierre, shoemaker, 404 Maisonneuve
Lapointe Prospère, P.O. clerk, 489 St Dominique
Lapointe Théophile, P. O. clerk, 184 Amherst
Lapointe Thos., carter, 31 St Bernard
Lapointe Wm., carter, 71 Water
Lapointe Wm., stonecutter, 386 Panet
Lapointe Xavier, laborer, 370 Maisonneuve
Lapointe Zacharie, carter, 338 Mignonne
Lapointe Zotique, cooper, 442 Montcalm
Laporte Aldéric, clerk, 1 Victor
Laporte Amable, shoemaker, 439 Panet
Laporte André, jun., laborer, 1028 Dorchester
Laporte André, sen., laborer, 1028 Dorchester
LAPORTE ANSELME, M.D., druggist, 362 Ontario, h 360½ Ontario
Laporte Arsène, baker, 303 Lafontaine
Laporte Augustin, conductor G.T.R., 31 Manufacturers
LAPORTE BABILAS, proprietor Lion hotel, 119 and 121 St Lawrence
Laporte Chas, carpenter, 426 Ontario
Laporte Damase, policeman, r 323 Plessis
Laporte Damien, laborer, 200 Maisonneuve
LAPORTE & DANSEREAU, bailiffs, 25 St Gabriel
Laporte Edouard, painter, 310 Beaudry
Laporte Euclide, carter, 122 Plessis
Laporte Frs., fireman No. 6 station, 284 German
Laporte François, laborer, 253 Beaudry
Laporte Frs., photographer, 126 St Elizabeth
LAPORTE HORMISDAS, groceries, wines, liquors and provisions, wholesale and retail, and dealer in cord wood, 372 Richmond, h 443 St Bonaventure cor Railway track
Laporte Joseph, builder, 478 Wolfe
Laporte Jos., carter, 380 Montcalm
Laporte Jos., joiner, 213 Sanguinet
Laporte Joseph Ulric, of Laporte & Dansereau, 41 Beaudry
Laporte Léonard, laborer, 294 Logan
Laporte Louis, tailor, 87 Jacques Cartier
Laporte Magloire, grocer, 32 Beaudry, h 59 Lagauchetière
Laporte Médard, law student, 25 St Gabriel, h 323 Plessis
Laporte Médéric, baker, 360 Champlain
Laporte Médéric, policeman, 193 Craig
Laporte Miss Cordélia, seamstress, 436½ Jacques Cartier
Laporte Miss Delia, tailoress, 3 Parker
Laporte Mrs. Arthémise, wid Amédée, milliner, 388 Dorchester
Laporte Nap. joiner, 411 Ontario
Laporte Pierre, carter, 377 Beaudry
Laporte Pierre, laborer, 29 Manufacturers
Laporte Pierre, painter, 117 Grand Trunk
Laporte Ulric, grocer, 536 Mignone, h 215 Sanguinet
Laporte Xavier, hair worker, 352 Visitation
Lappin Francis, carter, 192 Ottawa
Lappin Miss Jane, 17 Shuter
Laprairie Mrs. M., wid Hormisdas, r 88 Dufresne
LAPRAIRIE NAVIGATION CO., capt Julien Brosseau, director and secretary, Ste Marie st Laprairie; G. H. Patterson, agent, 264 and 266 St James
Laprise Alphonse, tailor, 13 Fournier
Laprise Pierre, printer, 19 Louis Hypolite
Lapthorn James D., soap and candle manufacturer, 145 St Mary
Lapthorn Mrs. Margaret, grocery, 147 St Mary
Laramée Auguste, laborer, 427 Montcalm
Laramée Damase, architect, 31 St Elizabeth
Laramée Jos., contractor, 29 St Elizabeth

Brokenshire's Mineral Cement Roofing, Jos. James & Co., Latour cor Busby Lane

TEES & CO., ALL FUNERAL REQUIREMENTS, 11 ST BONAVENTURE ST

Laramée Jos., laborer, 249 Panet
LARAMÉE JOSEPH ALFRED, M.D., physician and surgeon, professor University of Laval, 54 St Denis
LARAMÉE JOS. E., grocer, 1144 and 1146 St Catherine
Laramée Louis, joiner, 336 Visitation
Laramée Louis, policeman, 212½ Visitation
Laramée Nap., hay merchant, 63 Common, h 340 Wolfe
Laramée Narcisse, tanner, 3 Parker
Laramée Paul, joiner, 19 Roy lane
LARAMÉE SIMÉON, P.O. employee, 130 Plessis
Larance Alphonse, moulder, 159 Champlain
Larance François, bookkeeper, 43 Beaudry
Larance Nap., shoemaker, 236 Champlain
Laranté Jean Baptiste, telegraph operator, 63 Cathedral
LARANTE PETER, proprietor Central house, 52 St Joseph
Larche Alexandre, laborer, 56 Dupré lane
L'Archevêque Alexis, stonecutter, 243 Beaudry
L'Archevêque Emmanuel, LL.B., notary and commissioner S. C., 111 Notre Dame, h 221 Visitation
L'Archevêque Ferdinand, grocer, 343 Wolfe
L'Archevêque Joseph, checker, 16 Brock
L'Archevêque Joseph, grocer, 315 Panet, h 317 Panet
L'Archevêque Mrs. Christine, wid François, 84 Beaudry
L'Archevêque Mrs. M., wid Frs. X., 232 Beaudry
L'Archevêque Mrs. Marceline, wid J., 79 Beaudry
L'Archevêque Mrs. Victor, wid Louis, 177 Beaudry
L'Archevêque Pierre, baker, 28 Marie Louise av
L'ARCHEVEQUE STANISLAS, groceries, wines and liquors, 227 Visitation, h 225 Visitation
Lardy Clovis, cooper, 105 Plessis
Lardy Eusèbe, cooper, 17 Perthins
Lardy Louis, cooper, r 108 Plessis
Lareau Edmond, B.C.L., of Lareau & Lebeuf, 156 St Denis
Lareau F., of F. Lareau & Son, 279 Maisonneuve
Lareau Frs., & Son, feed store, 283 Maisonneuve
Lareau Hector, of F. Lareau & Son, 279 Maisonneuve
LAREAU & LEBEUF, advocates, 57 St Gabriel
LA REVUE CANADIENNE, monthly, annual subscription, $2.00; published by Canada Printing Co., 28 and 30 St Gabriel
Larin Adolphe, livery stables, 50 St Charles Borromée
Larin Alexandre, carriagemaker, 28 Grothé
LARIN ALPHONSE, clerk St Lawrence market, res in the market
Larin Calixte, clerk, 110 Workman
LARIN CHARLES, proprietor City hotel, 78 and 82 St Joseph
LARIN CHARLES, jun., Stars and Stripes hotel, 75 Common
Larin Cyrille, insurance agent, 201 St Charles Borromée
Larin Edouard, laborer, 13 Widows lane

LARIN FRANCIS, proprietor PRINCESS LOUISE COTTAGE RESTAURANT, 236 and 238 Notre Dame

Larin François, of N. Renaud & Cie., 88½ St Antoine
LARIN HENRI, photographer, 18 St Lawrence. *See Adv p 12*
Larin J. Bte., coachman, 481 Seigneurs
Larin J. Bte., jeweller, Bonsecours market, h 29½ Perthins
Larin J. Bte., laborer, 321 Papineau road
Larin J. Bte., sen., 76 Chatham
Larin Joseph, tinsmith, 365 Ontario
Larin Jos., second-hand store, 365½ Ontario
LARIN LÉON, undertaker, 313 St Joseph, h 311½ St Joseph
Larin Louis, assistant clerk St Lawrence market, res in the market
Larin Louis, hotelkeeper, 20 Chaboillez
LARIN LOUIS, proprietor Larin's hotel, 27 and 29 Chaboillez sq
Larin M. & C., saloon, 50 St Henry
Larin Miss Amanda, 72 Jacques Cartier
Larin Miss Louise, crockery, &c., St Lawrence market, h 218 St André
Larin Miss Virginie, dressmaker, 160 St Maurice
Larin Mrs., wid James, 50 Ottawa
Larin Mrs. Agnes, wid Baptiste, 285½ St Dominique
Larin Mrs. Angélique, wid Chas., 189 Murray
Larin Mrs. Mélina, wid Basile, 42 St Martin
Larin Mrs. Félice, wid Joseph, r 210 St Charles Borromée
Larin Octave, carter, 253 St Hypolite
Larin Paul, carter, 481 Seigneurs
Larin Sévère, laborer, 44 Leroux
LARIN'S HOTEL, Louis Larin, proprietor, 27 and 29 Chaboillez sq
Larivée Alfred, carter, 107 Wolfe
Larivée Arsène, joiner, 115 Barré
Larivée Chas. Ed., printer, 9 St Alexander
Larivée Frs., milkman, 87 Barré
Larivée J. Bte., blacksmith, 14 Montana
Larivée Joseph, clerk, 72 Inspector
Larivée Joseph, laborer, 171 Panet
Larivée Joseph, shoemaker, 303 Montcalm
Larivée Louis, fish dealer, stalls 1 and 3 Bonsecours fish market, h 34 St Louis
Larivée Louis, organist, 23 St Louis
LARIVÉE NAPOLÉON, general dry goods 363 St Joseph, h 361 St Joseph
Larivée Norbert, com traveller, 459 Jacques Cartier
Larivière Adolphe C., of N. & A. C. Larivière, 72 St Antoine
Larivière Alexis, shoemaker, 415 Jacques Cartier
Larivière Alfred, clerk, 144 St Christophe
Larivière Antoine, laborer, r 336 Montcalm
Larivière C., carter, 10 King
Larivière Césaire, storeman, 168 Visitation
Larivière & Dubé, manufacturers of mouldings, skirtings, &c., 159 St Bonaventure, 74 St Antoine and 12 Blanchard lane

LE MONDE, largest circulation of any FRENCH PAPER—Guaranteed

J. R. MARTIN, STEAM LITHOGRAPHER, VIEWS OF CITIES, &c., 16 ST BONAVENTURE ST

Larivière Charles, carpenter, 313 Mathieu
Larivière Damase, of Jodoin & Co., 35 St Mary
Larivière Edmond, Q. M. O. & O. R.R, 35 Iberville
Larivière Edouard, laborer, 40 St David lane
Larivière Félix, dealer, stall 27 St Antoine market, h 9 Richmond
Larivière Frs. C., foreman, 107 Panet
Larivière Frs. X., joiner, 77 Visitation
Larivière Isaac, shoemaker, r 524 Mignonne
Larivière Isidore, fruits and vegetables, 12 St Antoine market, h 8 Turgeon, Town of St Henry
Larivière J. Bte., grocer, 382 Panet
Larivière Jos., guardian Club Canadien de Montréal, 296 Lagauchetière
Larivière Joseph M., advocate. 447 St Mary
Larivière Léon, joiner, 21 St Felix
Larivière M. J. C., advocate, 222 Notre Dame, h 147 St Mary
Larivière Mrs. Chas., 130 Amherst
Larivière Mrs. Flavie, wid Césaire, 143 Montcalm
Larivière Mrs. Mary, wid Isidore, 113 Panet
Larivière Mrs. Henriette, wid Louis, 358 Plessis
LARIVIÈRE N. & A. C., proprietors Canada Coach factory, office and show rooms, 74 St Antoine; repairing shop, 71 and 73 St Antoine; planing mills, 155 St Bonaventure
Larivière Narcisse, watchman, 93 St Louis
Larivière Noël C., of N. & A. C. Larivière, 76 St Antoine
Larivière Pierre, upholsterer, 46 Chaboillez
Larivière Rodrique, coachmaker, 106 Inspector
Larivière Wm., mason, r 74 German
Larkin James, laborer, 21 Woodyard
Larkin Mrs. wid James, 150 Ottawa
Larkin Mrs S., wid M., 7 Morland
LARKIN PATRICK, wood merchant, and dealer in groceries and provisions, 58 Bleury, 101 Murray and 819 Craig, h 186 Ottawa

LARKIN THOMAS.,
BOOK AND JOB PRINTER,
138 St James, opp St Lawrence hall
h 391½ St Dominique

Larmonth Alexander, of Larmonth & Sons, 213 St Antoine
Larmonth Fred. M., of Larmonth & Sons, 213 St Antoine
Larmonth John, jun., of Larmonth & Sons, 2 Richmond sq, summer residence Lachine
Larmonth John H., of Larmonth & Sons, 213 St Antoine

LARMONTH & SONS,
AGRICULTURAL IMPLEMEMT Warehouse, agents for Frost & Wood, Smith's Falls, Ont., 33 College and 5, 7 and 9 St Henry

Laroche — foreman, 1 King
Laroche Antoine, shoemaker, 116 St Felix
Laroche David, joiner, 43 Chaboillez
Laroche Elie, shoemaker, 234 Cadieux
Laroche H., carter, 61 St Ignace
Laroche Hormisdas, carpenter, 43 Chaboillez
Laroche Jean, broommaker, 309 Mignonne
Laroche Joseph, carpenter, r 345 Montcalm
Laroche Misaël, milkman, 170 Beaudry
Laroche Mrs. D., wid Albert, 18 Payette
Laroche Paul, carter, r 237 Plessis
Laroche Philippe, shoemaker, 392 Wolfe
Laroche Sam., broommaker, 277 Beaudry
Laroche Séraphin, shoemaker, 236 Cadieux
Larochelle Barthélemi, bookkeeper, 404 St Catherine
Larochelle Denis, 62 Maisonneuve
Larochelle F. X., shoemaker, 165 Champlain
Larochelle Isidore, plasterer, 116 Maisonneuve
Larochelle Joseph, cabinetmaker, 456 Wolfe
Larocque —, joiner, r 126 Wolfe
LAROCQUE ALFRED, sen., 293 Dorchester
Larocque André, glassblower, 22 Rivet
Larocque Armand, 28 St Famille
Larocque Hector, barber, 65 St Alexander
Larcoque J. Bte., glassblower, 18 Rivet
Larocque J. Bte., laborer, 268 Champlain
Larocque J. Bte., oysters, Bonsecours market, h 268 Champlain
Larocque Jos., cabinetmaker, r 470 St Bonaventure
Larocque Joseph, laborer, 24 Fulford
Larocque Jos. O., clerk, 203 Craig
Larocque Michel, driver, 503 St Dominique
Larocque Mrs. Anne, wid Louis, 4 Allard
Larocque Z., saloon, 290 St Lawrence
Larocque Zéphire, hotelkeeper, 652 Mignonne
Larose Adolphe, carter, St Léon lane
Larose Adolphe, shoemaker, 232 Cadieux
Larose Alfred, butcher, 16 St Antoine market, h 41 Versailles
Larose Alphonse, shoemaker, 118 Panet
Larose Ambroise, shoemaker, 261 Logan
Larose Anatole, P. O. clerk, bds at 714 St Catherine
Larose Arthur, laborer, r 245 Wolfe
Larose Auguste, 54 Labelle
Larose Augustin, builder, 748 St Catherine
Larose Damase, shoemaker, 275 Mignonne
Larose Dominique, laborer, 366 Wolfe
Larose Edouard, grocer, 266 Iberville
Larose Ed., laborer, r 473 Wolfe
Larose Emile, printer, bds at 326 St Joseph
Larose Eustache, notary, 656 St Catherine
Larose Félix, moulder, 3 Poële lane
Larose Félix, storeman, 502 St Dominique
Larose François, 245 Panet
Larose Geo., carpenter, r 291 Grand Trunk
Larose H., of Archambault & Larose, 632 St Joseph
Larose Hector, shoemaker, r 159 Champlain
LAROSE HUBERT, contractor, builder, carpenter and joiner, 52 Jurors *See Adv in letter P*
Larose Joseph, butcher, 10 Logan
Larose Jos., engineer, 87 St Charles Borromée
Larose Jos., joiner, r 414 St Catherine
Larose Jos., laborer, r 266 Iberville
Larose Joseph, shoemaker, 275 Mignonne
Larose Louis, butcher, 27 St Felix
Larose Louis, groceries, etc, 141 Dorchester, h 41 Plessis
Larose Louis, Rolling mills, 381 Seigneurs

JOSEPH JAMES & CO., cor LATOUR ST and BUSBY LANE

P. FORREST, 300 ST PAUL ST, Importer of all MANUFACTURED PRODUCE from France

Larose Martin, 248 Mignonne
Larose Mathias, joiner, 36 St Vincent
Larose Michel, carter, 22 Rolland
Larose Michel, mason, r 73 Plessis
Larose Miss Domithilde charwoman, 245 Panet
Larose Mrs. Lea, wid Henri, 275 Mignonne
Larose Napoléon, boxmaker, St Léon lane
Larose Napoléon, shoemaker, 201 Plessis
Larose Ovila, laborer, r 249 Montcalm
Larose Pierre, contractor, 120 German
Larose Sylvain, clerk, 9 Montcalm
Larose Théophile, baker, bds at 248 Mignonne
Larose Théophile, trader, 206 Aqueduct
Larose Thomas, groceries, 118 Beaudry
Larouche François, joiner, 389 Champlain
Larouche Jos., storeman, 71 Berri
Larseneur Louis, 610½ St Lawrence
Larue Edouard, roofer, 400 Jacques Cartier
Larue Edouard, wood merchant, 406 Mignonne
Larue Ernest, collector, 1 Rapallo
LARUE FRANÇOIS, fancy and staple dry goods, ready-made clothing, 232 St Paul, bds at Richelieu hotel, 43 St Vincent
LARUE J. B., merchant tailor, 93 Notre Dame, h 754 St Catherine
Larue J. Bte., jun., tailor, 81 St Joseph
Larue Léon, jun., tobacconist, 213 St Paul, and 7 and 9 Jacques Cartier sq, h 93 St Constant
Larue Léon, sen., wood merchant, 921 St Catherine, h 49 St Constant
LARUE MAGLOIRE, merchant tailor, 20 Jacques Cartier sq
Larue Mrs. Jane, wid Amédée, grocery, 245 Wolfe
Larue N., architect, 87 St Christophe
Larue Odilon, carpenter, 99½ Jacques Cartier
LARUE REV. J. B., procureur Seminary St Sulpice, 320 Notre Dame
Larue X., second-hand clothing, 409 Ontario
Lasanté Edouard, blacksmith 73 Quesnel
Laskin James, carter, 700 St Bonaventure
Lasoblinière Trefflé, laborer, 42[illegible] Seigneurs
LA SOCIÉTÉ DES ARTISANS CANADIENS FRANCAIS DE LA CITÉ DE MONTREAL, Louis Archambault, président; Laurent Archambault, secretary-treasurer, 275 St Constant
Lasonde —, clerk, bds at 21 German
Lasonde Joseph, driver, 140 Montcalm
Lasonde Louis, saloon, 30 St Mary, h 32 St Mary
Lasonde Miss A., fruits, Bonsecours market, h German
Lassalle Bénoni, clerk, 154 Drolet
LASSALLE LUCIEN, advocate, 24 St James, h 154 Drolet
Lassalle Oscar, clerk, 215 Amherst
Lassalle Pierre, baker, 289 Ontario
Lassalle Wm., broommaker, 60½ Dufresne
L'Assomption Stage depot, 147 St Paul
Lassonde Alphonse, shunter, 181 Centre
Lassonde Jos., butcher, 183 Centre
Latendresse Joseph, laborer, 405 Montcalm
Latendresse Louis, butcher, 22 St Lawrence market, h 361 Montcalm
Latendresse Médard, jun., bricklayer, 363 Montcalm
Latendresse Médard, sen., carter, 361 Montcalm
LA THÉMIS, Revue de Législation, de Droit et de Jurisprudence, publication mensuelle de 128 pages par livraisons. Prix de l'abonnement par année $6; imprimée et publiée par Eusèbe Sénécal, 6, 8 et 10 rue St Vincent
Lathian Adam, lumber, 72 Forfar
LATHROP F. B., travelling agent Railway Publishing and Advertising Co., 190 St Bonaventure, bds at 13 Brunswick
Latimer Robert, master carter, r 48 Shannon
LATIMER ROBERT J., jun., agent for G. M. Cossitt & Brother, Canada Agricultural Implement works, Brockville, office 79 and 81 McGill, h 484 St Lawrence
Latimore Thomas, leather cutter, 40 Versailles
Latouche Jos. A., bookkeeper, 151½ St Elizabeth
Latour Achille, policeman, 244 St Elizabeth
Latour Arsène, joiner, 233 Sanguinet
Latour David, locksmith, 426 St Mary
Latour David, shoe manufacturer, 319 Beaudry
Latour Ed., watchmaker, 394 Ontario
LATOUR ÉLIE, confectioner, 548 St Catherine
Latour Emmanuel, fish dealer, stall 9 Bonsecours market, h 190 Sanguinet
Latour F. X., cabinetmaker, 250 German
Latour J., carter, r 239 Visitation
Latour J., of J. D. Latour & Co., 907 St Catherine
LATOUR J. D., & CO., boots and shoes, 907 St Catherine
Latour Joseph, baker, 194 Plessis
Latour Jos., carpenter, 305 Mignonne
Latour Louis, painter, 259½ Jacques Cartier
Latour M., fish dealer, 190 Sanguinet
Latour Major L. A. H., notary, 10 Mount Royal terrace, 36 McGill College av
Latour Médéric, laborer, 255 Panet
Latour Michel, shoemaker, 275 Montcalm
Latour Mrs. Julie, wid Célestin, 64 Papineau road
Latour Napoléon, trader, 298 Jacques Cartier
Latour Pierre, agent, 13 Jacques Cartier
Latour Sébastien, contractor and mason, 104 and 104½ Panet
Latour Xavier, quarryman, r 334 Beaudry
Latour Xavier, stableman, 379 William
Latourelle Henri, nailer, 105 Fulford
Latourelle Mrs. D., wid Ovide, 416 Wolfe
Latourelle Télesphore, steamfitter, 395 Jacques Cartier
LATREILLE FRANCOIS LOUIS, butcher, 14 and 15 St Lawrence market, h 385 Dorchester
Latreille Godfroi, wood dealer, 303 St Lawrence, h 159 Sanguinet
Latreille Jos., butcher, stall G St Lawrence market, h 617 Mignonne
Latreille Jos., r 231 Maisonneuve
Latremouille Eustache, laborer, 21 Dorchester
Latremouille H., 246 Ontario
Latremouille Nap., teacher, 122 St Martin
LA TRIBUNE, weekly; annual subscription $1; L. O. David, proprietor and publisher; W. F. Daniel, printer and manager, office 25 St Thérèse
Latter James, groom, 124 St Monique
Latulippe François, laborer, 64 Little Manufacturers

LE MONDE, ESTABLISHED in 1867. Double No., 8 pages, every Saturday

THE SUN LIFE GIVES SECURITY, LOW RATES AND PROMPT SETTLEMENTS

Latulippe François, cabinetmaker, 172 St Martin
Latulippe Louis, laborer, 88 Visitation
Latulippe Mrs. Julienne, wid Louis, r 261 St Joseph
Lauder F., steamfitter, bds at 50 St Elizabeth

LAUDER GEORGE,
PLASTERER, 402 St Dominique

Lauder William, cabinetmaker, 153 St Urbain
Laughran J., 208 St Etienne
Laughton James, engineer, 3 Charbonneau
Launière Achille, laborer G.T.R., r 291 Grand Trunk
LAUNOIS ARISTIDE, saloonkeeper, 66 St Lawrence, h 107 Vitré
Laurence Antoine, of Laurence Bros., 87 St Elizabeth
Laurence Bros., contractors, 87 St Elizabeth
Laurence Joseph, joiner, 322½ St Lawrence
Laurence Louis, trader, r 106 Plessis
Laurence Octave, contractor, 171 St Hubert
Laurencelle Guillaume, contractor, 382 Lagauchetière
Laurencelle Nap., joiner, 404 Seigneurs
Laurencelle Wm., contractor, 382 Lagauchetière
Laurendeau Alfred, carpenter, r 281 Montcalm
Laurendeau Alfred, joiner, 25 Robin
Laurendeau Dieudonné, laborer, 360 Harmony
Laurendeau George, law student, bds at 10 St Dominique
Laurendeau Louis, gardener, 164 Railway track
Laurendeau Miss E., 204 St Urbain
Laurendeau Philippe, tobacconist, 86 St Lawrence, h 817 St Catherine
Laurendeau Pierre, laborer, 465 Amherst
Laurendeau Rodrique, leather cutter, r 419 Montcalm
Laurendeau Romulus, law student, bds at 36 St Louis
Laurendeau Wilfred, tailor, 457 Amherst
Laurent A., 157 Sanguinet
Laurent André, tailor, 322½ St Lawrence
Laurent & Brunet, contractors, Sherbrooke east
Laurent François, mason, r 15 Robin
Laurent George, painter, 301 St Lawrence
Laurent Jacques S., boots and shoes, 208 St Paul, h 335 Lagauchetière
Laurent Jos., brakeman G.T.R., 2 Spiers lane
Laurent Joseph, 1026 St Catherine

LAURENT, LAFORCE & CO.,
Importers of PIANOS and ORGANS,
237 NOTRE DAME

Laurent Léon, gunsmith, 55 St Paul
Laurent Michel, Richelieu hotel, 45 St Vincent
Laurent Michel, 337 Sherbrooke
Laurent Michel, architect and contractor, 198 St Denis
Laurent Philippe, contractor and brickmaker, Sherbrooke n Parthenais, h 884 St Catherine
Laurent Séraphin, trader, r 335 Lagauchetière
LAURENTIAN RAILWAY COMPANY, Hon. Louis Beaubien, president; E. Lef. de Bellefeuille, secretary-treasurer, off 17 Place d'Armes
Laurent Mrs. A., wid David, 337 Sherbrooke
Laurent Mrs. J., wid David, 147 St Constant
Lauriault Eugène, blacksmith, 353 Seigneurs
Lauriault Hormisdas, clerk, 212 Sanguinet
Lauriault Mrs. Marie Louise, wid Jos., 386 Seigneurs
Lauriault Placide, nailmaker, 672 St Joseph
LAURIAULT Z., boots and shoes, 359 St Joseph, h 357 St Joseph
Laurie David, cabinetmaker, 114 St Urbain
Laurie James, cabinetmaker, 54 Anderson

LAURIE JOHN, & BRO.,
Manufacturers of Engines, Steam Pumps, Mill Machinery, Shafting, Hangers, Pulleys, &c, Wellington cor Prince

Laurie John, of John Laurie & Bro., 30 Argyle av
Laurie John, of Stirling, McCall & Co., 17 Mansfield
Laurie Mrs. Elizabeth, wid Jas., 70 Anderson
Laurie Walter, sen., 22 Robb terrace
Laurie Walter H., jun., of John Laurie & Bro., 24 Robb terrace
Laurie Wm., cooper, 35 Chaboillez
Laurier Chs. Hypolite, contractor and builder, 295 Plessis
Laurier Godfroi, printer, 211 Sanguinet
Laurier J. Bte., shoemaker, 88 Maple
Laurier Jos., 106 St Louis
Laurier Joseph, driver, bds at 4 St Elizabeth
Laurier Joseph, shoemaker, 93 St Mary
Laurier L., bookkeeper, 244 St Hubert
LAURIER MACAIRE, dry goods, 577 St Joseph, h 577½ St Joseph
Laurier Médéric, of Malo & Laurier, 244 St Hubert
Laurier Mrs. Marie, wid Hyacinthe, 363 Panet
Laurier Mrs. V., wid, 550 Mignonne
LAURIER NARCISSE, boots and shoes, 610 St Joseph, h 283 Seigneurs
Laurier Phidime, clerk, 244 St Hubert
Laurier Toussaint M., 192 Maisonneuve
Laurier Wilbrod, laborer, 212 Aqueduct
Laurin Alphonse, customs officer, 133 St André
Laurin André, tailor, 322½ St Lawrence
Laurin Charles, customs officer, 40 St Henry
Laurin Désiré, carter, 228 Richmond
Laurin Désiré, stamper in linen, 142 St Joseph
Laurin & Co., grocers, 277 Panet
Laurin Ed., of Laurin & Co. 279 Panet
Laurin Gédéon, painter, 231, St Charles Borromée
LAURIN JOSEPH, bailiff, 10 St James, h 2 St Constant
Laurin Joseph, tinsmith, 557 Ontario
Laurin Louis, carter, 234 Dorchester
Laurin Louis, trader, r 99 St Mary
Laurin Mrs. D., underclothing, 142 St Joseph
Laurin Pierre, carpenter, 350 Logan
Laurin Pierre, laborer, 2 Larin av
Laurin Pierre, shoemaker, 106½ St Elizabeth
Laurin S., baker, 83 Ontario
Laurin S. L., joiner, r 228 Richmond
LAURIN T., & CO., boot and shoe manufacturers, 501 St Paul
Laurin Toussaint, laborer, 269½ St Dominique

Brokenshire's Mineral Cement Roofing, Joseph James & Co., Latour cor Busby

TEES & CO., SCHOOL DESKS, 11 ST BONAVENTURE ST

Laurin Théophile, of T. Laurin & Co., 85 St Constant
Laurin Wilbrod, hotelkeeper, 8 Chaboillez
Laurion Bernard, laborer, 336 Mignonne
Laurion Louis, joiner, 5 Beaudry
Laurion Olivier, turner, 90 Amherst
L'AURORE, weekly annual subscription mailed $1; City $1.50; John Dougall & Son, proprietors, 33, 35 and 37 St Bonaventure
Lauterman N. B., second-hand store, 144 St Joseph
Lauzon Amable, laborer, 27 Logan
Lauzon Anthime, laborer, 415 Jacques Cartier
Lauzon Arthur A., clerk, 108 St André
Lauzon Charles, clerk, 218 Craig
Lauzon Chs., grocer, 229 Visitation
Lauzon E., fish dealer, 2 and 3 St Lawrence market, h 211 St Charles Borromée
Lauzon Félix, of C. Desmarteau & Co., 49 St Mary
Lauzon Frédéric, driver, 81 St Félix
Lauzon Frs., watchman, 139 Dufresne
Lauzon Grégoire, 244 St Hypolite
Lauzon H., clerk Sanitary office, 898 St Catherine
Lauzon Hypolite, carter, 134 Barré
Lauzon Jean, laborer, 142 Maisonneuve
Lauzon Joseph, barber, 42 St Urbain
Lauzon Jos., carpenter, 65 St Mary
Lauzon Joseph, grocer, 320 Logan
Lauzon Jos., laborer, 32 Laganchetière
Lauzon Joseph, laborer, 274 St Constant
Lauzon Joseph, laborer, r 99 St Mary
Lauzon Louis, carter, 32 Albert lane
Lauzon M., carter, r 239 Visitation
Lauzon M., storeman, 241 Visitation
Lauzon Maurice, pattern maker, 134 St Martin
Lauzon Miss Olivine, seamstress, 217 Barré lane
Lauzon Moïse, laborer, 166 Railway track
Lauzon Miss Sophronie, dressmaker, 252 Craig
Lauzon Mrs. B., wid J. Bte., 441 Jacques Cartier
Lauzon Mrs. Adéline, wid Magloire, 144 Amherst
Lauzon Mrs. Christine, wid Jean Bte., 31 Queen
Lauzon Mrs. Emilie, wid Cyrille, 279 Montcalm
Lauzon Mrs. Julie, wid O., 807 St Catherine
Lauzon Mrs. Marguerite, wid J. Bte., 262 Wolfe
Lauzon Mrs. Marie, midwife, 807 Ontario
Lauzon O., laborer, r 205 Visitation
Lauzon P. J., barber, 126½ St Lawrence, h 42 St Urbain
Lauzon Pascal, r 244 Lafontaine
Lauzon Philias, laborer, r 92 Plessis
Lauzon Vital, carter, 213 Craig
Lauzon X., shoemaker, 474 Ontario
Lavallée — laborer, 338 Fullum
Lavallée A. J., agent, bds at Richelieu hotel, 45 St Vincent
Lavallée Alexis, carter, 100½ Champlain
LAVALLÉE AUGUSTIN, musical instrument maker, 35¼ St Lambert, h 150 German. *See Adv p* 14
Lavallée Ferdinand, carpenter, 778 St Bonaventure
Lavallée J. A., clerk, bds at Canada hotel, 17 St Gabriel
Lavallée J. B., laborer, 365 Papineau road
Lavallée J. Bte., shoemaker, 289 German
Lavallée Jean Marie, carpenter and joiner, 180 Sanguinet
Lavallée Joseph, laborer, 26 Marianna
Lavallée Louis Arsène, law student, bds at 863 Catherine
Lavallée M., brickmaker, 364 Harmony
Lavallée M., laborer, r 33 Dufresne
Lavallée Maxime, carpenter, 359½ Ontario
Lavallée Maxime, joiner, 364½ Ontario
Lavallée Maxime, laborer, 359½ Ontario
Lavallée Maxime, shoemaker, r 175 Panet
Lavallée Michel, laborer, 364 Fullum
Lavallée Miss J., leather worker, 115 Wolfe
Lavallée Narcisse, laborer, 251 St Urbain
Lavallée Olivier, laborer, 55 Barré
Lavallée Pierre, joiner, 241 St Christophe
Lavallée Pierre, laborer, 28 St Christophe
Lavallée rev. Louis Moïse, curate St Vincent de Paul church, R.C., 138 St Catherine
Lavallée U., clerk, bds at 5 St Claude
Lavarne A., laborer, 148 Albert
Lavasseur Noé, clerk, 282 Wolfe
LAVENDER HENRY, merchant tailor, 208 St James, h Côte St Antoine
Lavender John, clerk, 4 St Elizabeth
Lavender Thomas, upholsterer, bds at 4 St Elizabeth
Laverdure Adrien, bookkeeper, 24 St Elizabeth
Laverdure Chs., laborer, 190 Beaudry
Laverdure D., sawfiler, 22 Montana
Laverdure Edouard, laborer, r 79 Vitré
Laverdure Frs., laborer, r 79 Vitré
Laverdure Louis, bricklayer, 9 Poële lane
Laverdure Louis, laborer, r 116 Panet
Laverdure Nap., shoemaker, 301 Panet
Laverdure Nar., carter, 360 Amherst
Laverdure P. C. S., bds at 24 St Elizabeth
Laverdure Stanislas, shoemaker, 2 Parker
Laverdure Xavier, laborer, [illegible] Parker
Lavergne Jules, watchman, 234 Wolfe
Laverrière David, ship carpenter, 68 Barré
Laverrière Geo., bookkeeper, 30 St Félix
Lavers Andrew H., cashier Eastern Canada Branch Ætna Life Insurance Co., 126 St James, h 162 Magdalen
Lavers Lewis, bookkeeper, 43 Anderson
Lavers Miss Jane, fancy work, 538½ St Dominique
Lavers Robert, bricklayer, 160 St Hypolite
Lavers William, millwright, 166 Magdalen
LAVERS WILLIAM, contractor, bricklayer, and builder of steam and hot air furnaces, cooking ranges, bakers' ovens, &c., Maple cottage, 70 St Hypolite
Lavers William H., jun., Maple cottage, 70 St Hypolite
Laverty Hugh, marine store, 41 Wellington
LAVERTY M. P., grocer, grain and produce dealer, 116 and 118 Bleury
Laverty Mrs. Marg., wid Joseph, 142 St Hypolite
Lavery Alexander, laborer, 50 St Constant
Lavery Lawrence, fruit dealer, 51 Dupré lane
Lavictoire Jos., butcher, stall 27 Bonsecours market, h 147 Amherst
Lavieux Antoine, laborer, r 70 Panet
Lavigeur Toussaint, joiner, 5 Metcalfe lane

LE MONDE, Largest Circulation of any FRENCH PAPER—Guaranteed

J. B. MARTIN, STEAM LITHOGRAPHER, 16 ST BONAVENTURE ST, Vic Sq

Lavigne Aimé, clerk, 78 St Charles Borromée
Lavigne Alphonse, laborer, r 256 Plessis
Lavigne Amable, clerk, 134 St Elizabeth
LAVIGNE ANTHIME, manufacturer of rustic window shades, 443 Craig
LAVIGNE AZARIE, cabinetmaker and upholsterer, 285 Notre Dame, factory 255 St Constant
Lavigne Basile, shoemaker, 227 St Hypolite
Lavigne C., tailor, 517 St Joseph
Lavigne Charles, laborer, r 258 Plessis
Lavigne Chs., laborer, 406 Wolfe
Lavigne Chs., stonecutter, 279 German
LAVIGNE CLÉOPHAS M., grocer, 605 Mignonne, h 613 Mignonne
Lavigne Emery, but her, 234 Sanguinet
LAVIGNE EMILE, pork and beef packer, wholesale and retail; ham a specialty; 1 and 2 St Lawrence market, h 159 Cadieux, St J. Bte. village
Lavigne Ernest, of Lavigne & Lajoie, 20 St Elizabeth
Lavigne Eugène, stonecutter, 305 Amherst
Lavigne Eusèbe, laborer, 339 Parthenais
Lavigne Evariste F., clerk, 148 St Hypolite
Lavigne François, brakeman Q. M. O. & O. R.R, 95 St Catherine
Lavigne H., proprietor Restaurant de Chef-lieu, 969 St Catherine, h 179 St Dominique
Lavigne J., brickmaker, 364 Harmony
Lavigne Jacques, brickmaker, 330 Fullum
Lavigne Jean Bte., bricklayer, 243 Plessis
Lavigne Jos., carter, 392 Panet
Lavigne Jos., laborer, r 289 Jacques Cartier
Lavigne Jos., laborer, 305 Maisonneuve
LAVIGNE JOSEPH T., groceries, wines, liquors and provisions, 792 and 794 St Catherine, h 514 Mignonne

LAVIGNE & LAJOIE,
PIANOS, MUSIC AND MUSICAL INSTRUMENTS,
265 Notre Dame

Lavigne Lambert, joiner, 89 Chatham
LAVIGNE LÉON, groceries, wines and liquors, 732 Ontario
Lavigne Louis, watchman, 18 St Martin
Lavigne Louis, laborer, 338 Montcalm
Lavigne Louis, painter, 76 St Charles Borromée
Lavigne Moïse, 310 German
Lavigne Mrs Helen, wid Wm., 133 Craig
Lavigne Nap., joiner, 151 Sanguinet
Lavigne Oscar, painter and polisher, 360 Dorchester
Lavigne T., leather cutter, 31 Versailles
Lavigne Théo., foreman, 595 St Dominique
Lavigne Théophile, shoemaker, 106 Versailles
Lavigne Treffié, laborer, 408 Champlain
Lavigueur F., shunter G.T.R., 21 Island
Lavigueur Roch, artist, 7 Rousseau
Lavigueur William, cooper, 17 Fulford
Lavinson S., clothier, 93 St Joseph, h 91 St Joseph
Laviolette Alfred, joiner, 72 Mountain
Laviolette Chas., carter, 378 St Dominique
Laviolette Daniel, painter, 62 Lagauchetière
Laviolette Dumont, of Piché, Laviolette & Tisdale, bds at Richelieu hotel, 41 St Vincent
Laviolette hon. J. G., M.L.C., 92 St Hubert
Laviolette J. Bte., butcher, 12 St James market
Laviolette J. Gustave, M.D., of Laviolette & Nelson, 753 Dorchester
LAVIOLETTE JOSEPH, & SON, proprietors of Beaver Hall market, 656 and 658 Dorchester
Laviolette Jos., jun., of Joseph Laviolette & Son, 262 St Hubert
Laviolette Jos., sen., of Joseph Laviolette & Son, 262 St Hubert
Laviolette Lazare, carter, 8 Mondelet
Laviolette Mrs. Marie, wid Hector, 267 Wolfe
LAVIOLETTE & NELSON, druggists and chemists, 209 Notre Dame
Laviolette Nicolas, carter, 33 Campeau
Laviolette P. B., of Geoffrion, Rinfret, Dorion & Laviolette, Town of St Henry
Lavoie Alfred, tailor, 288 Wolfe
Lavoie Alphonse, cabinetmaker, 240 Ontario, h 403½ Amherst
Lavoie André, laborer, r 146 Dufresne
Lavoie Annibal, grocer, 224 St Bonaventure
Lavoie Auguste, laborer, r 31 St Francis

LAVOIE & BEAULIEU,
(O. M. Lavoie, 85 St Elizabeth; D. A. Beaulieu, 118 St Elizabeth)
Painting, Glass-gilding, Sign and Ornamental Painting, Decorating, Frescoing, Paper Hanging, Glazing, &c.,
231 NOTRE DAME

Lavoie Cyprien, laborer, 264 Fullum
Lavoie D. L., & Co., grocers, 270 Plessis cor Lafontaine
Lavoie Denis, fruits, St Anns market, h 224 Cadieux, St J. Bte. village
Lavoie E., shoemaker, 77 Quesnel
Lavoie Elie, hairdresser, 258 Notre Dame
Lavoie F. A., customs officer, 480 St Denis
Lavoie Fabien, shoemaker, r 346 Maisonneuve
LAVOIE FRANÇOIS, boot and shoe manufacturer, 66 St Antoine, h 159 Inspector
Lavoie François, carpenter, 93½ Montcalm
Lavoie Frs., joiner, r 168 Amherst
Lavoie Isaïe, grocer, 374 Maisonneuve
Lavoie Isaïe, of Lavoie & Lefebvre, 550 Mignonne
Lavoie Isaac, wig maker, 258 Notre Dame, h 610 Mignonne
Lavoie J. Bte., 377 Champlain
Lavoie J. Bte., carpenter, r 327 Champlain
Lavoie J. Bte., painter, 395 Jacques Cartier
Lavoie Jérémie, joiner, r 168 Amherst
Lavoie Jérôme, policeman, 16½ Dufresne
Lavoie Joseph, machinist, 102 Champlain
Lavoie Joseph, shoemaker, bds at 964 St Catherine
Lavoie Joseph, stonecutter, 358 Maisonneuve
Lavoie Jos., tobacconist, 374½ St Joseph
Lavoie L. P., grocer, 462 Ontario, h 460 Ontario
Lavoie & Lefebvre, painters, paper hangers, 186 St Lawrence
Lavoie Louis, carter, 140 Maisonneuve

JOSEPH JAMES & CO., GRAVEL ROOFERS, LATOUR ST cor BUSBY LANE

E ST, Vic Sq

f Piché, Laviolette &
ieu hotal, 41 St Vincent
.L.C., 92 St Hubert
ner, 12 St James market
M.D., of Laviolette &
r
I, & SON, proprietors of
656 and 658 Dorchester
of Joseph Laviolette &

f Joseph Laviolette &

r, 8 Mondelet
vid Hector, 267 Wolfe
LSON, druggists and
ame
er, 33 Campeau
eoffrion, Rinfret, Dorion
f St Henry
88 Wolfe
etmaker, 240 Ontario, h

r 146 Dufresne
, 224 St Bonaventure
r, r 31 St Francis

AULIEU,
oie, 85 St Elizabeth
eu, 118 St Elizabeth)
s-gilding, Sign and Orna-
ng, Decorating, Frescoing
g, Glazing, &c.,
231 NOTRE DAME

r, 264 Fullum
grocers, 270 Plessis cor

St Anns market, h 224
illage
77 Quesnel
r, 258 Notre Dame
officer, 480 St Denis
ker, r 346 Maisonneuve
boot and shoe manufac-
h 159 Inspector
ter, 93½ Montcalm
8 Amherst
4 Maisonneuve
& Lefebvre, 550 Mi-

r, 258 Notre Dame, h 610

mplain
r, r 327 Champlain
395 Jacques Cartier
r 168 Amherst
an, 16½ Dufresne
t, 102 Champlain
aker, bds at 964 St

er, 358 Maisonneuve
, 374½ St Joseph
Ontario, h 460 Ontario
ters, paper hangers, 158

Maisonneuve

r BUSBY LANE

JOHN LOVELL & SON,

Printers & Publishers

23 & 25 ST. NICHOLAS STREET, MONTREAL.

BOOK AND JOB PRINTING.

Book Work, Blank Forms, Receipts,
Pamphlets, Insurance Forms, Catalogues,
Periodicals, Railway Forms, Cards,
Prices Current, Legal Forms, Funeral Letters,
Prospectuses, Bills of Lading, Hand Bills,
Circulars, Way Bills, Posting Bills,

AND EVERY DESCRIPTION OF

PLAIN AND FANCY PRINTING,

EXECUTED WITH THE UTMOST DESPATCH, AT THE

VERY LOWEST PRICES.

BLANK AND ACCOUNT BOOKS,

LEDGERS, JOURNALS, CASH AND DAY BOOKS,

OF ALL SIZES, MADE TO ORDER:

BOUND IN CALF, (with or without Russia Bands,) VELLUM OR BASIL.

RULING TO ANY PATTERN REQUIRED.

BOOKS PAGED BY MACHINERY.

Indices Bound with the Books, or furnished loose, as may be desired.

Bill Books, Letter Books, Invoice Books, Guard Books, Policy Books, Account Current Books, Sales Books, Contract Books, Bankers' Pass Books, Merchants Memorandum Books, &c., &c., made to order to any desired pattern.

THE SUN LIFE—A PROSPEROUS, LIBERAL CANADIAN COMPANY

Lavoie Louis, trader, 244½ St Constant
Lavoie Maxime, laborer, 66 Visitation
Lavoie Médard, laborer, 8 Logan
Lavoie Miss M., r 218 Beaudry
Lavoie Moise, carpenter and joiner, 173 Centre
Lavoie Mrs. Esther, wid Jules, r 199 Grand Trunk
Lavoie Mrs. Joséphine, 210 St Bonaventure
Lavoie Mrs. Marguerite, wid, 564 Mignonne
Lavoie O. M., of Lavoie & Beaulieu, 85 St Elizabeth
Lavoie Octave, plumber, 391 Panet
Lavoie Séraphin, laborer, 99 St Maurice
Lavoie Stanislas, laborer, 222 Beaudry
Lavoie Télesphore, shoemaker, r 189 Champlain
Lavoie Théophile, laborer, 404 Champlain
Lavoie Théophile, laborer, 294 St Dominique
Lavy Ed., machinist, 530 St Mary
Law David, of Law, Young & Co., head of Durocher
LAW DEPARTMENT, Corporation of Montreal; Rouer Roy, Q.C., city attorney; Wm. de Courcy Hartnett and Léandre J. Éthier, assistant city attorneys, City hall, 139 Notre Dame
Law E, clerk G.T.R., 132 Magdalen
Law Miss Maria, dressmaker, 8 Mayor
Law Robert, bookkeeper 60 Drummond
LAW STAMP OFFICE, Isidore Prévost, clerk, Court house, 177 Notre Dame
Law Wm., car fitter G.T.R., 132 Magdalen
Law Wm., shoemaker, 8 Mayor
LAW, YOUNG & CO., general merchants, 84 St Peter
Lawell Peter, plasterer, 217 William
LAWDER MISS J., young ladies' educational establishment, 110 Mansfield
Lawes William, of William Lawes & Co., 262 St Antoine
LAWES WILLIAM, & CO., dealers in old iron, glass, rags, &c., 151 College. *See Adv opp*
Lawford Mrs. A. S., wid Fred., 1023 Sherbrooke
Lawless John, 224 St George
Lawless W. C., manufacturer of printing material, 509 Lagauchetière, h 224 St George
Lawlor Frs. E., printer, 118 Dorchester
Lawlor J. D., Lawlor Manufacturing Co., res at Sault au Recollet
Lawlor John, hotel, 137 College
Lawlor John, stevedore, 39½ St Alexander

LAWLOR MANUFACTURING CO., CANADIAN SINGER SEWING MACHINES, Office 374 Notre Dame; Factory 56 and 58 Nazareth

Lawlor Michael, laborer, 151 Colborne
Lawlor Mrs. Catherine, 177½ St Joseph
Lawlor Mrs. M., wid Patrick, 16 Courville
Lawlor Thomas, clerk, 79 Sanguinet
Lawning George, glassblower, 31 Shaw
Lawrence Benjamin, shoemaker, 110 Champlain
Lawrence capt. John, agent Citizens' Insurance Co., 154 Drummond
Lawrence Frs., joiner, 226 Champlain
Lawrence Frs., laborer, 157 Champlain
Lawrence George, bank note printer, 531 St Dominique
Lawrence Joseph, joiner, 322½ St Lawrence
Lawrence Mrs. T., wid Thomas, 12 Mayor
Lawrence William V., of Perry Davis & Son & Lawrence, 89 Plymouth grove, h Edgehill av, off 1160 Dorchester
Lawson Edward, bds at Ottawa hotel, 246 St James
Lawson John, blacksmith, 14 Jurors, h 310 Guy
Lawson John, cabinetmaker 426 Mignonne
Lawson Wm., cooper, 23 Canning
Lawson William, driver, 87 College
Laxton Wm, M.D., 195 Cadieux
LAY MRS. E. H., wid R. W., young ladies' seminary, Saybrook hall, 852 Dorchester n Stanley
Layer Antoine, shoemaker, r 255 Mignonne
Layton Henry, confectioner, r 138½ Duke
Lazarus Louis, clothing, 731 Craig
Lazarus, Morris & Co., opticians, H. G. Levetus, agent, 295 Notre Dame
Lazarus Mrs. Dora, wid George, pawnbroker, 84 Notre Dame, h 25 Berri
LAZURE JOS. A., merchant, 69 Chaboillez, h 202 St Bonaventure
Lea James, bookkeeper, 41 St Geneviève
Lea Luther, painter, 92 St Antoine
Leach D. S., advocate, 186 St James, h 14 University
LEACH VEN. ARCHDEACON W. T., D.C.L., LL.D., Christ Church cathedral, h 16 University
Leahy Daniel, artist, r 95 Bleury
Leahy Jeremiah, of Michael Leahy & Co., 49 St Patrick
Leahy John, laborer, 223 Grand Trunk
Leahy Michael, of Michael Leahy & Co., 40 St Columban
Leahy Michael, laborer, 188 Nazareth

LEAHY MICHAEL, & CO, Dealers in Grain Bags, Tents, Tarpaulins Horse Waggon Covers, for sale or hire; Hoist Ropes fitted up, altered and repaired, 249 and 251 Commissioners, opposite Custom House

Leahy Mrs. Ann, wid William, 34 Vallée
Leahy Patrick, laborer, 169 McCord
Léard J. Bte., carter, 155 Plessis
Léard Jos., carter, 151 Plessis
Léard Ludger, carter, 236 Maisonneuve
Learmont Joseph B., of Crathern & Caverhill 1043 Sherbrooke
Learmont Mrs. Eliza, wid Wm., 793 Sherbrooke
Learmont Wm. J., bookkeeper, 793 Sherbrooke
Lebas E W., bds at 33 St Geneviève
Lebeau Alfred, printer, 14 Picard lane
Lebeau Auguste, baker, 198 Visitation
Lebeau Auguste, carpenter, 382 St Catherine
Lebeau Augustin, boatman, 561 Albert
Lebeau Benjamin, carter, 29 Perthius
Lebeau F. X., insurance agent, 143 St Mary
Lebeau F. X., shoemaker, 71 St Urbain
Lebeau Félix, laborer, 209½ Visitation
Lebeau François X., carter, 160 Plessis
Lebeau Joseph, carpenter, 473 Craig
Lebeau Joseph, joiner, 177 Chatham

The Cheapest and Best Roofing is BROKENSHIRE'S Cement. JOS. JAMES & CO.

PANY

22½ St Lawrence
omas, 12 Mayor
Perry Davis & Son &
h grove, h Edgehill

Ottawa hotel, 246 St

, 14 Jurors, h 310 Guy
er 426 Mignonne
Canning
37 College
adieux
t. W., young ladies'
ll, 852 Dorchester s

r, r 255 Mignonne
ner, r 138½ Duke
731 Craig
ticians, H. G. Levetus,

George, pawnbroker,
erri
hant, 69 Chaboillez, h

41 St Geneviève
t Antoine
186 St James, h 14

EACON W. T., D.C.L.,
cathedral, h 16 Univer-

5 Bleury
uel Leahy & Co., 49 St

3 Grand Trunk
uel Leahy & Co., 40 St

188 Nazareth

AEL, & CO,
Bags, Tents, Tarpaulins
overs, for sale or hire;
d up, altered and re-
251 Commissioners

House
illiam, 34 Vallée
169 McCord
Plessis
lessis
6 Maisonneuve
Crathern & Caverhill

d Wm., 793 Sherbrooke
keeper, 793 Sherbrooke
t Geneviève
t Picard lane
198 Visitation
ter, 382 St Catherine
an, 561 Albert
29 Perthius
agent, 143 St Mary
r, 71 St Urbain
09½ Visitation
er, 160 Plessis
r, 473 Craig
77 Chatham

JOS. JAMES & CO.

WILLIAM LAWES & CO.,

147 TO 151 COLLEGE STREET

Right Opposite the Hay Market Weigh House,

WHOLESALE DEALERS IN

OLD IRON, COPPER, BRASS,

PEWTER, ZINC, LEAD,

&c., &c, &c.

ALSO

ALL KINDS OF

PAPER STOCK

AND

WOOLLEN RAGS.

MONTREAL, JUNE, 1881.

. B. MARTIN, STEAM LITHOGRAPHER, LABELS OF ALL KINDS, &c, 16 ST BONAVENTURE ST

Lebeau Joseph, laborer, 274 St Dominique
Lebeau Joseph, leather cutter, 277½ Montcalm
Lebeau Louis, agent, 546 Ontario
Lebeau Miss Rosalie, laundress, r 210 St Charles Borromée
Lebeau Moïse, carpenter, 146 St Martin
Lebeau Mrs. Sophie, wid Joseph, 286 Panet
Lebeau Omer, leather cutter, 139 Panet
Lebeau Siméon, carpenter, 293 Logan
Lebeau Télesphore, machinist, 64 Maisonneuve
Lebeau Xavier, laborer, 50 Wolfe
Lebègue Frs. X., shoemaker, 427 Montcalm
Lebel Jas., laborer, 210 Champlain
Lebel Jean T., corporation collector, 560 Upper Sanguinet
Lebel Joseph, clerk, 197 St Hypolite
Lebel Jos. P., of Gaucher, Telmosse & Co., 102¾ Visitation
Lebel Paul, carpenter, 333 St Mary
Leber Mrs. Angèle, wid Edmond, 16 St Felix
Leberge Mrs. Julia, wid Augustin, seamstress, r 188 Bleury
Lebeuf C., of Lareau & Lebeuf, 61 Argyle av
Leblanc —, clerk, bds at 228 St Lawrence
Leblanc —, foreman, bds at 202 St Lawrence
Leblanc —, joiner, 13 Wolfe
Leblanc A., bookkeeper, bds at 35½ St Lawrence
Leblanc A., junk dealer, 807 Ontario
Leblanc Adolphe, plumber, 11 Josephine
Leblanc Adolphe, tinsmith, 201 Visitation
Leblanc Albert, B.C.L., of Coyle & Leblanc, 89 St Joseph
Leblanc Alex., bookkeeper, 163 St Constant
Leblanc Alexandre, laborer, 310 St Lawrence
Leblanc Alex., moulder, 150 St Joseph
Leblanc Alfred, foreman, 145 St Dominique
Leblanc Alfred, laborer, r 41 Leroux
Leblanc Alphonse, laborer, 319 Montcalm
Leblanc Amédée, tailor, bds 217 St Joseph
Leblanc André, printer, 250 Wolfe
Leblanc Ant., laborer, r 168 Plessis
Leblanc Arthur, clerk, 295 German
Leblanc Arthur, clerk, 163 St Constant
Leblanc Arthur, joiner, bds at 207 Seigneurs
Leblanc Benjamin H., M.D., druggist, 131 Centre, h 133 Centre
Leblanc & Boisvert, advocates, 25 St Gabriel
Leblanc Célestin, laborer, 77 Quesnel
Leblanc Charles, boilermaker, 641½ St Joseph
Leblanc Charles, clerk, 26 Rousseau
Leblanc Charles, printer, 295 German
Leblanc Cléophas, professor, bds at 22 St Denis
Leblanc Denis, mason, 490 Beaudry
LEBLANC & DESAULNIERS, flour and provision merchants, 67 and 69 Commissioners
Leblanc Ed., laborer, 84 Richmond
Leblanc Ed., jun., printer, 375 Mignonne
Leblanc Edmond, decorator, 256 German
Leblanc Edouard, sen., laborer, 375 Mignonne
Leblanc Ernest, bds at 12 Sanguinet
Leblanc Ernest, upholsterer, 163 St Constant
Leblanc Euclide, clerk, 37 Iberville
Leblanc Evariste, of Leblanc & Boisvert, bds at 22 St Denis
Leblanc François, carter, 439 Beaudry
Leblanc François, laborer, 110 Beaudry
Leblanc Frs., laborer, 201 Visitation
Leblanc François, painter, 77 Quesnel
Leblanc Frs. X., carter, 110 Beaudry
Leblanc George, laborer, 52 Lock lane
Leblanc Gustave, clerk, bds at 198 St Hubert
Leblanc Hector, bookkeeper, 211 St Constant
Leblanc Hector, clerk, 295 German
Leblanc Hormisdas, joiner, bds at 132 German
Leblanc J. A., clerk, 79 Notre Dame
LEBLANC J. A., M.D., 467 Mignonne
Leblanc J. Bte., joiner, 176 Centre
Leblanc J. Bte., joiner, 267 St Constant

LEBLANC J. H.,
Importer and Manufacturer of
OSTRICH, VULTURE & FANCY FEATHERS,
Old Feathers Cleaned and Dyed
as Sample; Kid Gloves Cleaned, 547 Craig

Leblanc J. L., tailor, 407½ St Joseph
Leblanc Jos., blacksmith, 122 St Maurice
Leblanc Jos., butcher, 431 St Catherine
Leblanc Jos., carpenter, 525 William
Leblanc Jos., guardian Banque Jacques Cartier, 7 Place d'Armes
Leblanc Jos., of Lefils & Co., 303 Craig
Leblanc Josué, carpenter, 45 St Philip
Leblanc L. J. B., L.D.S., dentist, 98 St Denis
Leblanc Léon, baggageman, 380 Richmond
Leblanc Léon, carter, 175 Wolfe
Leblanc Louis, laborer, 16 Chaboillez
Leblanc Louis, sausage maker and lunch room, 22 St Lawrence
Leblanc Lucien, cooper, 268 Wolfe
Leblanc M., saddler, 310 St Joseph
Leblanc Mag., carter, 220 Aqueduct
Leblanc Mrs. Charles, 295 German
Leblanc Mrs. E., wid Olivier, 342 Beaudry
Leblanc Mrs. Joséphine, wid Julien, 5 St Margaret
Leblanc Mrs. Julie, wid Olivier, 158 St Constant
Leblanc Mrs. Julie, wid Pierre, 126 St Maurice
Leblanc Mrs. L., wid Olivier, 231 Visitation
Leblanc Mrs. Marie, wid Jos., 317½ Jacques Cartier
Leblanc Mrs. Rose Délima, wid Germain, 163 St Constant
Leblanc O., joiner, 92 Workman
Leblanc Ol., butcher, r 243 Plessis
Leblanc Olivier, shoemaker, 209 St Urbain
Leblanc Ovila, paints and oils, 362½ Ontario, h 300 Wolfe
Leblanc P. E., of Leblanc & Boisvert, bds at 22 St Denis
Leblanc Pierre, shoemaker, 58 Maisonneuve
Leblanc Prospère, blacksmith, r 150 St Joseph
Leblanc Tous., night watchman Montreal Water works, 62 St Charles Borromée
LEBLANC VERY REV. CANON PAUL, pro.-secretary Bishop's palace, Lagauchetière cor Cathedral
Leblanc Xavier, patternmaker, 242 St Elizabeth
Leblond de Brumath, professor, 251 St Denis
Leblond E., barber, 42 Fulford
Leblonde Charles, barber, 193 Montcalm
Lebœuf Isaïe, shoemaker, 197 Maisonneuve
Lebœuf Jérémie, clerk, 32 Sanguinet

JOSEPH JAMES & CO., SLATE ROOFERS, LATOUR ST cor BUSBY LANE

P. FORREST, 300 ST PAUL ST, COMMISSION MERCHANT, HOUSE IN ANTWERP, Etc.

Lebœuf Mrs. Marie, wid Louis, 15 Lusignan
Lebœuf S. Z., asst. supt. stores department Richelieu & Ontario Navigation Co., 165 St Joseph
Lebœuf Trefflé, laborer, 79 Notre Dame
LEBOURVEAU STEDMAN A., B.C.L., advocate, law office, 118 St James
L'Ebreux François, joiner, 41 Montcalm
Lebrun Alexis, carpenter, 86 Versailles
Lebrun Ant., laborer, r 19 St Roch lane
Lebrun Charles, of Lebrun & Frère, Town of St Henry
Lebrun E., jun., contractor, 733 St Bonaventure
Lebrun E., sen., mason, 733 St Bonaventure
Lebrun & Frère, grocers, 582 Mignonne
Lebrun Frs. X., turner, 91 Chatham
Lebrun George, joiner, 378 Panet
Lebrun Jean M., shoemaker, 226 Aqueduct
Lebrun Jean M., stonecutter, r 237 Maisonneuve
Lebrun Louis, butcher, stalls 6 and 8 Bonsecours market, h 191 Plessis
Lebrun Louis, shoemaker, 171 St Catherine
Lebrun Mrs. E., wid Julien, 239 St Bonaventure
Lebrun Mrs. P., dressmaker, 98 St Martin
Lebrun N., of Lebrun & Frère, 584 Mignonne
Lebrun Pierre, mason, 239 Maisonneuve
Lebrun Pierre, stonecutter, 239 Maisonneuve
Lebrun Pierre Hy., miller, 98 St Martin
Lebrun Théo., joiner, 391 St Joseph
Lebuis Adolphe, laborer, 61 Versailles
Lebuis Joseph, carter, r 160 Aqueduct
Lebuis Louis, shoemaker, 16 St Francis
Lebuis Mrs. Aurélie, wid Ol., r 221 St Martin
LE CANARD, weekly; annual subscription 50 cts; A. Filiatreault & Co., proprietors, 8 St Thérèse
Lecavalier Adolphe, storeman, 96 St Lawrence
Lecavalier Eusèbe, joiner, 267 St Dominique
Lecavalier F. X., of F. X. Lecavalier & Co., 644 Mignonne
LECAVALIER F. X., & CO., general dry goods, 293 St Lawrence and 646 Mignonne
Lecavalier Frs., joiner, 14 Desrivières
Lecavalier J. Bte., 201 St Constant
Lecavalier Jos., cabinetmaker, 75 Berri
Lecavalier Léon, carpenter, 477 St Dominique
Lecavalier Séraphin, joiner, r 251 Plessis
Lecavalier Télesphore, clerk, 244 St Constant
Lecavalier Zéphirin, grocer, 132 Railway track
LECHEVALIER ALFRED, naturalist, 455½ St Mary. *See Adv p* 12
Leckie Mrs. A., wid Robert, 79 City Councillors
Leclair Aldéric, shoemaker, 2 Dufaux
Leclair Aldéric, shoemaker, 249 Montcalm
Leclair Cléophas, clerk, 37 St Christophe
Leclair Edmond, timekeeper, 285 Champlain
Leclair Louis, baker, 126 St Urbain
Leclair Louis, bookkeeper, 218 Panet
Leclair Mrs. Sophie, wid François X., 641 Sherbrooke
Leclair Nap., accountant, 398 Wolfe
Leclair Ovide, notary and assistant secretary Mutual Assurance Co., 163 St Elizabeth
Leclair W., engineer, 271 Amerst
Leclaire A., butcher, 102 Canning
Leclaire Alp., of F. & J. Leclaire & Cie., 78 Union av
Leclaire Arsène, leather cutter, 137 Montcalm
Leclaire Calixte, laborer, 388 Montcalm
Leclaire Eustache, mason, r 179 St Paul
Leclaire F. & J., & Cie., wholesale dry goods, 290 St Paul
Leclaire F. X., 182 St Christophe
Leclaire François Xavier, butcher, stall 28 St Ann's market, h 411 St Joseph
Leclaire George, second-hand furniture, 392 Ontario, h 341 Montcalm
Leclaire Isidore, of F. & J. Leclaire & Cie., 150 St Denis
Leclaire John, 290 St Paul, h 31 St Famille
Leclaire Jules, carter, 238 Montcalm
Leclaire Luc, laborer, 497 Wolfe
Leclaire Médard, laborer, 10 Nonancourt
Leclaire Moïse, 304 Montcalm
Leclaire Mrs., 445 Montcalm
Leclaire Mrs., r 239 Aqueduct
Leclaire Napoléon, butcher, 357 Beaudry
Leclaire Ovila, barber, 598 St Mary
Leclerc A., druggist, 214 St Bonaventure
Leclerc Anthime, medical student, 114 St Denis
Leclerc Benjamin, of Malo & Leclerc, 5 St Mary st, Hochelaga
Leclerc Benjamin, painter, 114 Barré
Leclerc Benj., trader, 134 Iberville
Leclerc Charles, carpenter, 19 Chatham
Leclerc Chs., tobacconist and joiner, 409 Craig
Leclerc Cléophas E., of Archambault & Leclerc, 827 St Catherine
Leclerc Edouard, bricklayer, 241½ Mignonne
Leclerc Edouard, carpenter, 132 Iberville
Leclerc Eugène, joiner, 26 Robb terrace
Leclerc François, laborer, 191 Sanguinet
Leclerc Jos., butcher, 213 Montcalm
Leclerc Jos., carter, 130 Beaudry
Leclerc Joseph, joiner, 192 Maisonneuve

LECLERC JOSEPH,
Picture Frame Maker, Engravings, Chromos, Lithographs, Photographs; also British and German Mirror Plates, 54 St Bonaventure, h do

Leclerc Joseph, stonecutter, 1651 St Catherine
Leclerc Jules, student, bds at 178 St Urbain
Leclerc Léandre, laborer, 134 Basin
Leclerc Louis, brickmaker, 255 Papineau road
Leclerc Louis G., bookkeeper, bds at 134 Notre Dame
Leclerc Lucien, jeweller, 162 St André
Leclerc Maxime, carpenter, 486 St Bonaventure
Leclerc Miss Célina, shoemaker, 199 Aqueduct
Leclerc Mrs., wid Joseph, r 95 Amherst
Leclerc Mrs., wid Pierre, 372 St Catherine
Leclerc P. S., medical student, 114 St Denis
Leclerc Pascal, customs officer, 335 Lagauchetière
Leclerc Pierre, clerk, 192 Aqueduct
Leclerc Pierre E., 347 Lagauchetière
LECLERC TANCRÈDE H., proprietor Frontenac hotel, 1 St Catherine and 60, 64 and 68 Frontenac
Leclerc Uldéric, butcher, 386 Mignonne
Leclerc Victor, butcher, 213 Montcalm
Leclerc Eugène, of Forrest, Patenaude & Co., 90 St Hubert

LE MONDE, cor NOTRE DAME and ST GABRIEL STS

THE SUN LIFE, 164 ST JAMES ST, ISSUES UNCONDITIONAL POLICIES

LECLERE GEORGES, M.D., secretary Council of Agriculture for Province of Quebec, 63 St Gabriel, h 90 St Hubert
Le Club Canadien, 296 Lagauchetière
Lecompte Adolphe, stevedore, 224½ German
Lecompte Ansèlme, laborer, 17 St Henry
Lecompte Arthur, clerk, 220 German
Lecompte Basile, joiner, 387 Mignonne
Lecompte Célestin, joiner, r 527½ Albert
Lecompte Célestin, laborer, 287 Montcalm
Lecompte Cyrille, joiner, 260 St Dominique
Lecompte Geo., 25 St Bonaventure
Lecompte Hubert, boots and shoes, 22 Jacques Cartier sq. res at Côte des Neiges
Lecompte Israël, fruit dealer, Bonsecours market, h 14 Campeau
Lecompte Israël, grocer, 14 Campeau
Lecompte Jérôme, roofer, 225 Cadieux
Lecompte Jérôme, roofer, 232 St Constant
Lecompte Jos., beer driver, 365 Panet
Lecompte Louis, clerk, 239 St Joseph
Lecompte Louis, joiner, r 527½ Albert
Lecompte Mrs. H., wid Jérôme, vegetables, 6 St Lawrence market, h 232 St Constant
LECOMTE A., & CO, musical instrument makers; all kinds of musical instruments, in brass, wind, wood and stringed; 12 St Gilles street, close to the Bastile, Paris, France. *See Adv at end of book*
Lecomte Avila, boots and shoes, 631 St Catherine, h 196 Montcalm
Lecomte Maxime, cooper, 329 Maisonneuve
Lecomte Mrs., wid Pierre, r 370 Maisonneuve
LE COURRIER DE MONTREAL (Conservative Independent), twice daily; annual subscription to daily, $4; weekly, $1; L. D. Duvernay, editor and proprietor, 8 St Gabriel
Lecours A., notary, 16 St Vincent, h 11 St Jean Baptiste st, Hochelaga
Lecours Charles, shoemaker, 92 St Elizabeth
Lecours Charles, shoemaker, 290 St Elizabeth
Lecours G., plasterer, r 388 Plessis
Lecours Henri, boltmaker, 391½ Wellington
Lecours Joseph, shoemaker, 294 Montcalm
Lecours Louis, laborer, 93 St Louis
Lecours Olivier, clerk, 28 Frontenac
Lecours Timothée, clerk, 1½ Josephine
Lecourt Joseph, bricklayer, 324 Logan
Lecourt Joseph, laborer, 527 Albert
Lecourt Miss Olive, music teacher, 373 Seigneurs
Le Crédit Foncier du Bas-Canada, Michael Guerin, cashier, 7 St James
L'Ecuyer Dieudonné, shoemaker, 14 Leduc lane
L'ECUYER H. G. H., boot and shoe machinery and hardware, 10½ Port, h 27 St Louis
L'Ecuyer J. Bte, driver, 300 Jacques Cartier
L'Ecuyer J. D. H., of J. D. H. L'Ecuyer & Co., 27 St Louis
L'Ecuyer J. D. H., & Co., coal dealers and warehousemen, 28 McGill
L'Ecuyer Jos., laborer, 85 Dufresne
L'Ecuyer Jos., laborer, 27 Houle
L'Ecuyer Louis, butcher, 455 Mignonne, h 271 Wolfe
L'Ecuyer Miss Joséphine, dressmaker, 17 Houle
L'Ecuyer Mrs. Adélaide, wid Toussaint, 40½ St Paul
Ledden W. T., collector, 11 Mount St Mary av
Leders T. G., bookkeeper, 116 Delisle
LEDIEU LEON, advocate, 213 Notre Dame, h 94 St Denis

LEDOUX B.,
CARRIAGE MAKER,
By special appointment, for H. R. H. the Princess Louise and His Excellency the Marquis of Lorne. International and Dominion Prize Medals, Centennial Exhibition; first prize and bronze medal, Sidney Exhibition, New South Wales, 1877; prize medal and diploma and first prize at the Provincial Exhibition, 1870.
Repairing neatly done to order.
Factory 125 St Antoine,
Carriage Warehouse and office 131 and 133 St Antoine, h 7 Windsor. *See Adv p 5*

Ledoux David, carriagemaker, 15 Pea lane and 113 St Joseph, h 10½ Desrivières
Ledoux David, trunkmaker, 23 Boyer
Ledoux Emmanuel, joiner, 176 Railway track
LEDOUX FRS., carriagemaker, 266 St Joseph, h 264 St Joseph. *See Adv p 14*
Ledoux Henri, confectioner, 391½ Wolfe
Ledoux Joseph, cabinetmaker, 419 Seigneurs
Ledoux Louis, trader, 647 Mignonne
Ledoux Mrs. Catherine, wid Ant., 553 Lagauchetière
Leduc Amable, laborer, 85½ Craig
Leduc Antoine, cabinetmaker, 51 Manufacturers
Leduc Antoine, engineer, 492 St Bonaventure
Leduc Antoine, moulder, 21 Fulford
Leduc Antoine, storeman, r 192 Sanguinet
Leduc C. E., inspector of customs, 9 Desrivières
Leduc Clovis, baggageman G.T.R., 156 Dalhousie
Leduc Damase, customs officer, 76½ Panet
Leduc Dolphis, joiner, 356 Amherst
Leduc Dominique, student-at-law, 26 Sanguinet
Leduc Ed., butcher, stall 6 St Antoine market, h 18 Mountain
Leduc Edouard, butcher, 625½ and 627 St Joseph
Leduc Ephrem, joiner, 197 Guy
Leduc Eustache, barber, 497 St Joseph, h 495½ St Joseph
Leduc François, carter, r 226 Maisonneuve
Leduc Frs., carpenter, r 47 St Philip
Leduc Frs. X., horse trade, 17½ St Felix
Leduc Gédéon, tinsmith, 35 Versailles
Leudc George, shoemaker, 171 Montcalm
Leduc Jean B., stonecutter, 27 Champlain
LEDUC JOEL, 119 Cadieux
Leduc Joseph, butcher, 625½ and 627 St Joseph
LEDUC JOSEPH, fancy and staple dry goods and clothier, wholesale and retail, 412 and 414 St Joseph, h 414½ St Joseph
Leduc Joseph, laborer, 157 Plessis
Leduc Joseph, pork butcher, stall 14 Bonsecours market, h 54 St Dominique
Leduc Jos., shoemaker, 349 Amherst

Brokenshire's Cement Roofing Guaranteed for 10 years. Joseph James & Co.

TEES & CO., MANUFACTURERS OF FUNERAL FURNITURE, 11 ST BONAVENTURE ST

Leduc Jos., M.D., of Joseph Leduc, M.D., & Co., 189 St Joseph and 59 Inspector
LEDUC JOSEPH, M.D., & CO., chemists and druggists, 191 and 193 St Joseph cor Inspector
Leduc Jos., storeman, 13 Richardson
Leduc Jos., jun., laborer, 185 Barré lane
Leduc Jos., sen., laborer, 181 Barré lane
Leduc Léon, laborer, 474 William
Leduc Michel, stonemason, 197 Guy
Leduc Miss Josephta, registry office, 106 St Maurice
Leduc Mrs. Elizabeth, wid Frs., 78 Jacques Cartier
Leduc Ovide, clerk, bds at Canada hotel, 17 St Gabriel
Leduc Nap., plasterer, 327 Plessis
Leduc Paul, saw filer, 2 Little Manufacturers
Leduc Mrs. S., wid Joseph, 339 Dorchester
Leduc Raphael, newspaper carrier, 377 Maisonneuve
Leduc T., P. O. clerk, 137 Sanguinet
Leduc Télesphore, brakeman G.T.R., r 527½ Albert
Leduc Victor, carter, r 33 Lusignan
Leduc Xavier, laborer, 344 Champlain
Lee Arthur, clerk, bds at 92 Cathedral
Lee Charles, clerk, 290 German
Lee Daniel B., wood and coal dealer, cor St Bonaventure and Richmond, h 11 Richmond sq
Lee F.W., of F. W. Lee & Bro., 92 Durocher
LEE F. W., & BRO., grocers, wine and spirit merchants, 147 McGill and 38 Lemoine
Lee George, carpenter, 120 Centre
Lee Isaac, guardian Victoria Skating rink, 49 Drummond
Lee James, of James Lee & Co., manager Montreal Novelty Co., 29 Guilbault
Lee James, & Co., publishers of The Household Journal, 517 Lagauchetière
Lee John, clerk, bds at 92 Cathedral
Lee John, joiner, 902 St Catherine
Lee John M., millwright, 30 Coursol
Lee Lewis, merchant tailor, 189 St Urbain
Lee Luce, painter, 711 St Bonaventure
Lee Mrs. E., midwife, 902 St Catherine
LEE & NEWPORT, coal and wood merchants, office 154 William
Lee rev. R. F., vicar St Ann's Church, 32 Basin
Lee Samuel, engine driver G.T.R., 30 Congregation
Lee Samuel, policeman, 78 Gain
Lee Sam., stamper, 145 Canning
Lee Thomas, carter, 372 Seigneurs
Lee Thomas, clerk head office Bank of Montreal, 57 Courville
Lee Thomas, painter, 368 Richmond
Lee Thomas D., of F. W. Lee & Bro., 92 Cathedral
Lee W. L., of Lee & Newport, 20 Windsor
Leeming J. L., commission merchant, 1711 St Catherine
Leeming Mrs. Sarah, wid John, 54 Tupper
Leeming Ths., of Thomas Leeming & Co., 1711 St Catherine
LEEMING THOMAS, & CO., commission merchants, sole agents for Nestle's milk food and Beckett's Paris blue, 26 William and 119 King
Leeper Mrs. M., wid Andrew, 100 Stanley
Lees Fred., of Lees Bros., 92 Durocher
Leeson James, laborer, 401 Wellington
Leet L. T., law student, 163 St James, h 886 Ontario
Leet S. P., of Maclaren & Leet, 886 Ontario
Lefaivre Alphonse, clerk, bds at 1375 St Catherine
Lefaivre Arthur, agent, 262 Notre Dame
Lefaivre Damase, laborer, 138 Richardson
Lefaivre François, engineer, r 295 Grand Trunk
LEFAIVRE GUILLAUME, 254 St Antoine
Lefaivre Jos., conductor G.T.R., 178 Centre
Lefaivre L. J., accountant and general agent, 212 Notre Dame
Lefebvre Alex., brakeman, 146 McCord
Lefebvre Alfred, bartender, 13 Bruchesi
Lefebvre Alphonse, blacksmith, 141½ St Bonaventure
Lefebvre André, laborer, 147 Dalhousie
Lefebvre Ant., confectioner, 269 Wolfe
Lefebvre Antoine, grocer, 66 Papineau road
LEFEBVRE ANTOINE, groceries, provisions, wines and liquors, 538 Ontario and 315 St Hubert, h 536 Ontario
Lefebvre Antoine, mason, r 143 Murray
Lefebvre Antoine, policeman, r 258 Montcalm
Lefebvre Arsène, law student, 150½ St Dominique
Lefebvre Arthur, drug clerk, 389½ St Joseph
Lefebvre Arthur, fireman, 437 William
Lefebvre Arthur, laborer, 64 Montcalm
Lefebvre Arthur, tinsmith, 381 Amherst
Lefebvre Barthélémi, pilot, 221 Aqueduct
Lefebvre Benjamin, carriagemaker, 265 St Christophe
Lefebvre Benjamin, grocer, 127 and 129 Panet
Lefebvre Benj., of Lefebvre & Michaud, 449 Jacques Cartier
LEFEBVRE & BROSSARD, general store, Ste Marie st, Laprairie
Lefebvre Constant, shoemaker, 426 Montcalm
Lefebvre Edmond, agent, 70 Sanguinet
Lefebvre Ed., of Lefebvre & Viau, 310 Craig
Lefebvre Edouard, laborer, 54 Beaudry
Lefebvre Edouard, laborer, 397 Papineau road
Lefebvre Emery, grocer, 44 Fulford, h 106 Delisle
Lefebvre Ephrem, trader, 175 Visitation
Lefebvre Eustache, 35 Mountain
Lefebvre Eustache, mail conductor, 146 St Denis
Lefebvre Ferdinand, tailor, r 98 St Maurice
Lefebvre François Xavier, carter, 776 St Bonaventure
Lefebvre Frédéric, advocate, 6 St James, h 517 Mignonne
Lefebvre Fred., painter, 254 St Constant
LEFEBVRE FRS. X., general store, Ste Marie st., Laprairie
Lefebvre Gaspard, P.O. clerk, 112 St André
Lefebvre George, laborer, r 45 Dominion
Lefebvre Godfroi, shoemaker, 419 Montcalm
Lefebvre Isaac, shoemaker, 73 Wolfe
Lefebvre Isidore, shoemaker, 396 Jacques Cartier
Lefebvre Israël, carpenter, 20 Wolfe
Lefebvre J. B., carpenter, 554 Upper Sanguinet

LE MONDE, Largest Circulation of any FRENCH PAPER—Guaranteed

J. R. MARTIN, STEAM LITHOGRAPHER, DEBENTURE BONDS, &c., 16 ST BONAVENTURE ST

Lefebvre J. Bte., bookkeeper, 461 Jacques Cartier
Lefebvre J. B., clerk, 148 St Christophe
Lefebvre J. Bte., clerk, 71 Suzanne
Lefebvre Jérémie, plasterer, 152 St Christophe
Lefebvre Joseph, broker, 157 St Hubert
Lefebvre Joseph, confectioner, 80 Notre Dame
Lefebvre Joseph, engineer, 221 St Martin
Lefebvre Joseph, grocer, 212 Panet
Lefebvre Joseph, laborer, 265 Papineau road
Lefebvre Joseph, laborer, 24 Payette
Lefebvre Joseph, laborer, 259½ Visitation
Lefebvre Joseph, leather cutter, r 360 Montcalm
Lefebvre Joseph, trader, 411 St Joseph
Lefebvre Jules, advocate, 68 Jacques Cartier sq, bds at 179 St Paul
Lefebvre Léon, boatman, r 10 St Margaret
Lefebvre Louis, agent, bds at 179 St Paul
Lefebvre Louis, laborer, 72 Delisle
Lefebvre Louis, machinist, 138 Beaudry
Lefebvre Louis, P. O. clerk, 469 St Dominique
Lefebvre Louis, shoemaker, 21 St Claude
Lefebvre Louis, painter, 357 Wolfe
Lefebvre Lucien, laborer, 90 St Martin
Lefebvre M. L., grocer, 66 Dorchester
Lefebvre Magloire, horse dealer, 437 William
Lefebvre Maxime X., ship builder, 334½ St Antoine
LEFEBVRE & MICHAUD, boot and shoe factory, 443 Jacques Cartier
Lefebvre Michel, laborer, 10 Marie Joseph
Lefebvre Michel, of Michel Lefebvre & Cie., res at Coteau St Louis
LEFEBVRE MICHEL, & CIE., Montreal Vinegar works, 21, 23 and 25 Gosford
Lefebvre Michel Théodore, of Michel Lefebvre & Cie., res at Coteau St Louis
Lefebvre Miss Angèle, 74 Plessis
Lefebvre Miss V., laundress, 179 St Urbain
Lefebvre Mrs., wid Joseph, 19 Chatham
Lefebvre Mrs. Adélaide, wid L. M., bdg hse 80 St Denis
Lefebvre Mrs. Angèle, wid Nicholas, r 75 Grand Trunk
Lefebvre Mrs. Angèle, wid, dressmaker, 19 Hermine
Lefebvre Mrs. C., wid J. Bte., 61 St Paul
Lefebvre Mrs. D., wid Chas., 53 St Christophe
Lefebvre Mrs. E., wid F., 268 German
Lefebvre Mrs L., wid William, 77 St Constant
Lefebvre Mrs. Marguerite, wid P., 95 Mountain
Lefebvre Mrs. Marie, wid Joseph, r 11 St Emery
Lefebvre Mrs. Mélina, wid Joseph, 31 St Alphonse
Lefebvre Mrs. O., wid Alphonse, 30 Robin
Lefebvre Mrs. Rachel, wid J. Bte., 157 St Hubert
Lefebvre Mrs. S. L., wid A., dressmaker, 104 Wolfe
Lefebvre Mrs. Sophie, wid Louis, r 179 St Paul
Lefebvre Nap., watchmaker, 158 Notre Dame, h 62 Victoria
Lefebvre Octave, laborer, 769 St Bonaventure
Lefebvre Oct., shoemaker, 18 Amherst
Lefebvre Ol., bookkeeper, 140 Drolet
Lefebvre Ol., laborer, 69 Suzanne
Lefebvre Olivier, 312 Jacques Cartier
Lefebvre Olivier, shoemaker, 427 Montcalm
Lefebvre Ovila, baker, 285 St Dominique
Lefebvre Philéas, laborer, 77 Quesnel
Lefebvre Pierre, carpenter, 55 Pichette
Lefebvre Pierre, clerk, 12 Laberge terrace
Lefebvre Pierre, painter, bds at 256 Seigneurs
Lefebvre Pierre, wood turner, 57 Delisle
Lefebvre Pierre W., clerk, Monet lane
Lefebvre rev. D., Seminary of St Sulpice, 30 Notre Dame
LEFEBVRE REV. JOSEPH, superior Oblate Fathers, St Peter's church, 115 Visitation
LEFEBVRE S. E., secretary Sovereign Fire Insurance Co. of Canada, 7 Place d'Armes, h 9 German
Lefebvre Stanislas, laborer, 24 St David lane
Lefebvre Sulpice, joiner, 173 Guy
Lefebvre Théodore, of M. Lefebvre & Co., res at Coteau St Louis
Lefebvre Théo., of Lavoie & Lefebvre, 15 German
Lefebvre Théodore, pilot, 279 Champlain
Lefebvre Thomas, plasterer, 13 Parker
Lefebvre Trefflé, shoemaker, 367 Montcalm
LEFEBVRE & VIAU, fancy and staple dry goods, 71 Notre Dame
Lefebvre Usumer, painter, 194½ Aqueduct
Lefebvre Wilbrod, butcher, 37 Mountain
Lefebvre Xavier, cabinetmaker, r 167 St Martin
Lefebvre Xavier, laborer, 19 Chatham
Lefebvre Zotique, butcher, 74 St Martin
Lefebvre Zotique, tailor, 217 Aqueduct
Lefebvre Zotique N., professor, 151 Drolet
Lefils & Co., broommakers, 38 St Paul
Lefils Michel, of Lefils & Co., 89 Dufresne
LEFORT ALFRED, groceries, provisions, wines and liquors, 396 Seigneurs, h 398 Seigneurs
Lefort Emile, of Walsh, Lefort & Co., 52 Courcelles
Lefort Frs. X., shoemaker, r 244 Beaudry
Lefort Joseph, carriagemaker, r 27 St Justin
Lefort Jules, fruits and vegetables, Bonsecours market, h 3 Montcalm
Lefort Mrs. L., wid Henri, 193 Chatham
Lefort Pierre, trader, 12½ Vitré
LE FOYER CANADIEN, special weekly edition of Le Monde for United States, annual subscription $2; Frederick Houde, M.P., editor-in-chief and publisher, 211 Notre Dame
Lefrançois Alph., tobacconist, 67 St Dominique
Lefrançois Charles, fireman Q. M. O. & O. R. R., 9 Frontenac lane
Lefrançois G., of Derome & Lefrançois, 18 Amherst
Lefrançois Ignace, 8 Logan
Lefrançois Joseph, carter, 12 Logan
Lefrançois Jos., clerk, 214 Montcalm
Lefrançois Mrs. F., wid Julien, 59 Wolfe
LEGAL NEWS, weekly, $4 per annum; James Kirby, editor; The Gazette Printing Co., publishers; Richard White, managing director, cor Craig and St François Xavier
Légaré François, grocer, 9 Rolland
Légaré M., collector, 33½ St Gabriel
Légaré Mrs., wid Pierre, 216 Maisonneuve
Légaré Nap., shoemaker, 128½ Visitation
Legault Alexandre, nailmaker, 178 Centre
Legault Armenius, grocer, 21 Fulford, h 8 Workman

JOSEPH JAMES & CO., METAL ROOFERS, LATOUR ST, cor BUSBY LANE

P. FORREST, 300 ST PAUL ST, Special for the Selling of Canadian Produce in Belgium and France

Legault B., laborer, 692 St Lawrence
Legault Charles, laborer, 43 Forgue av
Legault Damase, carriagemaker, 134 St Martin
Legault David, jeweller, 532 Ontario
Legault Dominique, trader, 233 Montcalm
Legault Ferdinand, laborer, 119 Maisonneuve
Legault Frs., Monet lane
Legault Frs., dyer, 16 Mountain
Legault Hyacinthe, com traveller, 279 Papineau road
Legault J., carter, 28 Forgue av
Legault J. B., clerk, bds at 32 Jacques Cartier sq
Legault Joseph, blacksmith, 136 Seigneurs
Legault Jos., laborer, 178 Centre
Legault Jules, carpenter, 287½ Grand Trunk
Legault Julien, trader, stand 18 Bonsecours Market, h 44 Beaudry
Legault Michel, of M. Legault & Co., 1 Josephine
Legault Michel, & Co, grocers, 1062 St Catherine
Legault Miss Alphonsine, seamstress, 56 St Dominique
Legault Miss Odile, dressmaker, 315 Seigneurs
Legault Mrs. B., wid Moïse, r 286 St Dominique
Legault Nap., tailor, 210½ Visitation
Legault Octave, carter, 319 Seigneurs
Legault P., saloonkeeper, 371 and 373 St Joseph
Legault S., blacksmith, 316 Seigneurs, h 315 Seigneurs
Legault Théophile, carpenter, 107 Montcalm
Legault Wm., joiner, 453 Jacques Cartier
Legendre Alfred, shoemaker, 183 Barré lane
Legendre L. O., boots and shoes, 538 St Joseph, h 271 Richmond
Léger Antoine, bricklayer, 357 Richmond
Léger E., laborer, 229 Richmond
Léger Eusèbe, laborer, 28 St Martin
Léger Jules, 357½ Richmond
Leger Jules, sen., carpenter, 32 St Martin
LEGGAT JAMES, boots and shoes, wholesale and retail, 108 and 110 McGill, h 13 Belmont
Leggatt James, gardener, 80 Wellington
Leggatt Mrs. Sarah, wid John, 143 Colborne
Leggatt Thomas, laborer, 110½ Montcalm
Léginbale Jean Bte., tanner, 41 St Alphonse
Legoff Hypolite, laborer, 475 Craig
Legrain Mrs. Ad., wid Moïse, 204 Wolfe
Legris Charles, laborer, r 80 Workman
Legris F. X., gardener, 55 St Denis
Legris Joseph, barber, 71 and 71½ St Paul
Legris Mrs. Marie, wid Xavier, 790 St Catherine
Legris Octave, carter, 452 Seigneurs
Legris Ovide, of A. Beauchemin & Co., 30 Campeau
Legros Alfred, tinsmith, 104 Champlain
Legros George, shoemaker, 102 Champlain
Legros Moïse, shoemaker, 153 Dorchester
LEGRU HECTOR, general manager for the Union Sucrière Franco-Canadienne, 7 Place d'Armes
Lehappe Onésime, shoemaker, 353 Seigneurs
Leishman Wm. H., clerk accountant's office G.T.R., 390 St Antoine
Leishman James, merchant, 392 St Antoine
Leith Misses, 479 St Dominique
Leith Mrs. J., wid Thos., 63 Dorchester
Leithead Edward, clerk, 28 Windsor
Leithead John, laborer, Sherbrooke east
Leithead Wm., carter, 180 Papineau road
LE JOURNAL D'AGRICULTURE, illustré, monthly, annual subscription $1; circulation 14,000; Ed. A. Barnard, director; Eusèbe Sénécal, printer, 6, 8 and 10 St Vincent
Lelièvre John, baker, 159 St Charles Borromée
Leman Joseph, M.D., of H. Beaudry & Co., 220 St Denis
Lemarbre André, leather cutter, r 623 Mignonne
Lemarbre Joseph, laborer, r 12 Rolland
Lemarbre Noé, shoemaker, 188 Montana
Lemarbre Prudent, laborer, 572 Albert
Lemarchand Geo., beer bottler, 621 Upper Sanguinet
Lemay Adam, joiner, 39 Forgue av
Lemay Adolphe, shoemaker, 242 Champlain
Lemay Antoine, laborer, 332 Papineau road
Lemay Augustin, laborer, 352 Maisonneuve
Lemay Césaire, contractor, 129 St Christophe
Lemay Chs., shoemaker, 323 Champlain
Lemay & Dansereau, grocers, 352 Logan
Lemay Dolphis, 17 Wolfe
Lemay Dolphis, baker, 385 Amherst
Lemay E. H., contractor, 121½ St Antoine
Lemay Israël, fruit dealer, Bonsecours market, h 17 Wolfe
Lemay Jean, laborer, 271 Logan
Lemay Jos., laborer, 489 Wolfe
Lemay Latin, laborer, 203 Notre Dame
Lemay Léonard, laborer, 323 Champlain
Lemay Ludger, policeman, 322½ Amherst
Lemay Mrs. F., wid H., tailoress, 20 Grey Nun
Lemay Nap., ship carpenter, 157 St Martin
Lemay Philippe, machinist, r 41 Chaboillez
Lemay Pierre, brickmaker, 340 Papineau road
Lemay T., shoemaker, 242 Champlain
Lemay Télesphore, shoemaker, 267 Mathieu
Lemelin —, laborer, 7 Vaudreuil
Lemeries Joseph, laborer, 590 St Mary
Lemeries Mrs. Louise, grocery, 590 St Mary
Lemesurier W. W., com traveller, 822 Ontario
Lemesurier Wm. M., of John Baird & Co., 822 Ontario
Lemeurre Miss Maggie, dressmaker, 379 St Lawrence
Lemieux Aldéric, machinist, 159 St Martin
Lemieux Damase, customs officer, 402 Seigneurs
Lemieux François, grocer, 53 Plessis
Lemieux Guillaume, medical student, bds at 11 German
Lemieux H., grocer, 263 Sanguinet
Lemieux Hilaire, butcher, 538½ Mignonne
Lemieux Hormisdas, customs clerk, 118 St Constant
Lemieux Hormisdas, joiner, bds at 268 St Joseph
Lemieux Jacques, joiner, 76 Versailles
Lemieux J. Bte., barber, 328 St Joseph, h 330 St Joseph
Lemieux Jos., 227 St Elizabeth
Lemieux Joseph, boxmaker, 211 Aqueduct
Lemieux Jos., carter G.T.R., 34 Albert lane
Lemieux Joseph, carpenter, 28 Woodyard
Lemieux Jos., clerk, 186 St Hubert
Lemieux Jos., leather cutter, 93 Beaudry
Lemieux Louis, patternmaker, 53 Lock lane
Lemieux Louis, saloon, 153, 155 and 157 College
Lemieux Louis, sawmill, 82 Workman

THE SUN LIFE POLICIES HAVE NO RESTRICTIONS AS TO RESIDENCE OR OCCUPATION

Lemieux M., grocer, 420 St Catherine, bds at 416 St Catherine
Lemieux Marcel, second-hand furniture, 477 Craig, h 481 Craig
LEMIEUX MARTIAL, grocer, 374 Dorchester, h 76 St Elizabeth
Lemieux Médard, laborer, 526 Albert
Lemieux Miss Aurélie, 136 St Urbain
Lemieux Miss H., dressmaker, 17 Vitré
Lemieux Miss Malvina, teacher, 133½ St André
Lemieux Moïse, blacksmith, 78 Fulford, h 82 Fulford
Lemieux Mrs. A., wid Jos., r 146 St Dominique
Lemieux Mrs. Alphonsine, wid Odilon, bdg hse, 17 Vitré
Lemieux N., carpenter, 300 Logan
Lemieux N., grocer, 765 Ontario, h 770 Ontario
Lemieux Nap., boots and shoes, 1064 St Catherine, h 186 St Hubert
Lemieux Norbert, carpenter, 62 Grand Trunk
LEMIEUX P., corn broom manufacturer, 23 and 25 St Claude, h 41 St Augustin, Town of St Henry
Lemieux Pascal, carpenter, 159 St Martin
Lemieux Pascal, night watchman, 159 St Martin
Lemieux Pascal, sawyer, 219 Aqueduct
Lemieux Pierre, saddler, 338 St Joseph, h 340 St Joseph
Lemieux Raphaël, boots and shoes, 815 St Catherine, h 186 St Hubert
Lemieux Théophile, carpenter G.T.R., 466 St Bonaventure
Lemieux Théotime, laborer, 109 Amherst
Lemieux Thos., laborer, 33½ Desalaberry
Lemire A. A., advocate, 77½ St Dominique
LEMIRE GEORGE, photographer, 170½ Notre Dame and 68 Jacques Cartier sq
Lemire J., shoemaker, 340 Visitation
Lemire Maxime, shoemaker, 375 Beaudry
Lemire Narcisse, grocer, 258 Champlain, h 262 Champlain
Lemire Odilon, clerk, 205 Upper St Urbain
Lemire Olivier, trader, 30 Fullum
Lemire Philippe, shoemaker, 256 Plessis
Lemire Thomas, shoemaker, 421 Visitation
Lemoine Edouard, engineer, 432 St Mary
Lemoine Eugène, joiner, 421 Mignonne
Lemoine Geo., shoemaker, 117 Wolfe
Lemoine Pierre G., trader, 179 Cadieux
LE MONDE, annual subscription to daily $4 in advance; to weekly $1.50; single copies one cent; Fred. Houde, M.P., editor-in-chief and publisher, 211 Notre Dame
Lemonde Frs. X., painter, 387 Jacques Cartier
Lemonde Joseph, blacksmith, 122 Guy
Lemonde Joseph, plasterer, 506 St Joseph
Lemonier Auguste, trunkmaker and umbrella repairer, 68 and 70 St Lawrence
Lemonier C. H., importer of French wines, 142 St Christophe
Lemonier Eugène, trunks and umbrellas, 718 Craig
Lemoyne de Martigny Alph., law student, 166 St Antoine
Lemoyne de Martigny Chas., advocate, 294 St Antoine
Lemure Hubert, agent, 183 St Charles Borromée
Lemoyne de Martigny J., law student, 294 St Antoine
Lemoyne de Martigny Mrs. E., wid J. L., 294 St Antoine
Lemure Joseph, shoemaker, 414 Wolfe
Lemyre Charles, 377½ St Dominique
Lemyre Eugène, saddler, 223½ St Lawrence
Lenard —, carpenter, 49 Amherst
Lenihan Jas., laborer, 47 St David lane

LENIHAN JAMES,
WINE AND SPIRIT MERCHANT,
315 St Paul, h 23 German

Lennan John, laborer, 197 Nazareth
Lennan Ths., stevedore, 608 Lagauchetière
Lennon Andrew, storeman, 102 Wellington
Lennon Charles, engineer, 7 Léon XIII
Lennon J., bricklayer and oven builder, 134 Canning
Lennon Miss Mary, saleswoman, 76 Panet
Lennon Thomas, carpenter, r 11 St Francis
Lenoir A., tailor, 414 Visitation
Lenoir Adolphe, of Charles Lenoir & Frères, 128 Champ de Mars
Lenoir Charles, of Charles Lenoir & Frères, 128 Champ de Mars
LENOIR CHARLES, & FRÈRES, manufacturers of fancy boots and shoes, wholesale, 99 St Peter
Lenoir Frs. X., clerk, 333 Wolfe
LENOIR JOSEPH, M.D., physician and surgeon, 324 St Henry, Town of St Henry
Lenoir rev. X. R., chaplain of Notre Dame de Lourdes church, R.C., 767 St Catherine
Lenoir Victor, of Charles Lenoir & Frères, 128 Champ de Mars
LE NOUVEAU MONDE, see Le Monde
Lenton J., carter, 110 Prince
Léonard Alexandre, shoemaker, 133 Dufresne
Léonard Alfred, grocer, 395 Mignonne, h 240 Wolfe
Léonard Ant., carter, r 92 Shannon
Leonard Arthur, hatter, 238 St Lawrence, bds at 81 St Urbain
Leonard Christopher, gardener, 167½ St Antoine
Léonard Eméry, 453 Amherst
Léonard Frs., joiner, 527 St Mary
LEONARD FRANCIS, merchant tailor, 398 Notre Dame, h 147 St Hubert
Léonard Geo., shoemaker, 287 Visitation
LEONARD J. A. R., M.D., chemist and druggist, 910 St Joseph, Town of St Cunégonde
Leonard James, machinist, 472 William
Leonard James M., com traveller, 7 St Monique
Léonard Jean, stonecutter, 102½ Visitation
Léonard L., plasterer, 96 Queen
Léonard Louis, driver, r 373 Montcalm
Leonard Michael, hides and leather dealer, 9 Lemoine, h 15 Guilbault
Leonard Michael, boilermaker, r 39 Hunter
Leonard Mrs. C., dressmaker, 167½ St Antoine
Leonard Mrs. Catherine, wid Wm., 217 Magdalen
Leonard Mrs. E., wid Jos., 337 St Catherine
Léonard Mrs. Joséphine, wid Louis, 25 Young
Leonard Mrs. R., wid Thos., 1 Eleanor
Léonard Nap., barber, 377 Ontario
Léonard Nar., joiner, 200 Visitation

Brokenshire's Mineral Cement Roofing, Jos James & Co., Latour cor Busby Lane

TEES & CO., SOLE MANUFACTURERS METALLIC BURIAL CASES, 11 ST BONAVENTURE ST

Leonard Patrick, laborer, 69 Colborne
Léonard Pierre, bds at 248 St Lawrence
Léonard Stanislas, proprietor Franklin house, 29 and 31 Cathedral
Leonard Wm., turner, 217 Magdalen
Lepage A., laborer, 247 Iberville
Lepage Adolphe, machinist, 30 Desrivières lane
Lepage Charles, crockery, Bonsecours market, h Sanguinet cor Mignonne
Lepage Chs., musician, 538½ Mignonne
LEPAGE DAVID, fancy and staple dry goods, 351½ Ontario, h 351 Ontario
Lepage François, stonecutter, 29 Payette

LEPAGE GERMAIN,
Dealer in HARDWARE, HOUSE FURNISHINGS, &c., 67 Notre Dame, h do

Lepage Hypolite, oysters, Bonsecours market, h 24 Picard lane
Lepage J. Bte, laborer, 110 Dufresne
Lepage Joseph, moulder, 548 Albert
Lepage Léon, moulder, 27 Fulford
Lepage Louis, of Lepage & Pepin, 136 Sanguinet
Lepage Mrs., wid Damase, 19 Chatham
Lepage Mrs. C., wid Joseph, 493 St Mary
Lepage Mrs. Isabelle, wid Joseph, r 66 Barré
Lepage Mrs. Sophie, wid H., 221 Cadieux
Lepage Ovila, tailor, r 254 Montcalm
Lepage & Pepin, contractors, 140 Sanguinet
Lepailleur Alfred, clerk, bds at 159 St Joseph
Lepailleur F. M., bailiff sheriff's office, h 175 Wolfe
Lepailleur J. A., bailiff sheriff's office, 175 Wolfe
Lepaix Olivier, laborer, 80 Visitation
Lepelletier Louis, laborer, r 7 Champlain
LE PEUPLE, weekly, annual subscription $1; H. Beaugrand, editor and printer, 22 St Gabriel, office 233 Notre Dame
Lepin Mrs. Philomène, wid Jos., 319 Champlain
Lépine Alphonse, printer, 63 Plessis
Lépine & Bros., butchers, 307 Ontario
Lépine Charles, conductor G.T.R., 74 Seigneurs
Lépine Charles, laborer, r 145 Basin
Lépine Cléophas, carpenter, 36 Bonsecours
Lépine Delphis, of Lépine & Bros., 305 Ontario
Lépine E., confectionery, 295 Fullum
Lépine Edmond, of Lépine & Bros., 306 Ontario
LÉPINE GEORGES, groceries, wines, liquors and provisions, 134 and 134½ Centre
Lépine Gus., tinsmith G.T.R., 199 Grand Trunk
Lépine H., carpenter, 36 Bonsecours
Lépine Honoré, shoepacker, 227 St Dominique
Lépine J. Bte., eating house, 409 Wolfe
Lepine Jean Bte., joiner, r 289 Montcalm
Lépine Jos., carter, 16 Vitré
Lépine Jos., driver, 289 Fullum
Lépine Jos., grocer, 308, 310 and 312 Ontario
Lépine Joseph, laborer, 286 Amherst
Lépine Jos, laborer, 381 Champlain
Lépine Jos., laborer, 116 Dufresne
Lépine Jos., sexton Notre Dame des Anges church, res in rear of the church
Lépine Joseph, tailor, 217 St Dominique
Lépine Joseph, upholsterer, 203 St Martin
Lépine Louis, baker, 112 Montcalm
LÉPINE LOUIS, book and job printer, 91 Plessis
Lépine Louis, policeman, 9 St Pierre lane
Lépine Magloire, laborer, 337 Parthenais
Lépine Michel, engineer, 294 Ontario
Lépine Miss Odile, dressmaker, 853 St Catherine
Lépine Mrs. D, wid J. Bte., 205 St Urbain
Lépine Mrs. M., wid Louis, r 201 Maisonneuve
Lepine Mrs. Stanislaus, milliner, 290½ Ontario
Lépine Mrs. T., wid G., 21 Bonaparte
Lépine Mrs. Zoé, wid Narcisse, 61 St Rose
Lépine Narcisse, carpenter, 111 Dufresne
Lépine Ovide, butcher, 143 Dufresne
Lépine Pamphile, clerk, 47 St Constant
Lépine Pierre, brakeman G.T.R., 112 Seigneurs
Lépine Pierre, grocer, 110 Plessis
Lépine Pierre, laborer, 91 Plessis
Lépine S., second-hand furniture, 290½ Ontario
Lépine Thos., laborer, r 94 Amherst
Lépine Vénance, shoemaker, 460 Wolfe
Leponsée Geo. F., moulder, 20 St Justin
Lepont Eustache, clerk, 296 Jacques Cartier
Lepont J Bte., coachman, 26 Pea lane
Leprohon E. A., architect, 182 St Elizabeth
Leprohon Frs., sculptor, 102¼ Visitation

LEPROHON JEAN LUKIN, A.M., M.D., C.M., physician and surgeon, Vice-consul of Spain, 237 St Antoine

Leriche Alfred, notary, 399½ St Joseph
Leriche Alphonse, barber, 258 St Joseph
Leriche Arthur, brushmaker, 256 St Joseph
Leriche Charles, carter, 130 Poupart
Leriche Louis, carter, 320 Plessis
Leriche Miss A., milliner and dressmaker, 280 St Joseph, h 399 St Joseph
Leriche Narcisse, carpenter, 10 Logan
Leriche Pierre, fruit store, 587 St Mary
Leriche Pierre, laborer, 20 Amherst
Leroux A., butcher, stall F St Lawrence market, bds at 373 St Joseph
LEROUX ADOLPHE, dealer in paints, oils, glass, putty, varnish, lamps, hardware, 578 and 580 St Joseph
Leroux Alex, laborer, 48 Lagauchetière
Leroux Alphonse, hardware, 190½ St Antoine
Leroux André, public market, 153 Wellington, h 378 Seigneurs
Leroux Charles, clerk, 510 Mignonne
Leroux Charles, tobacconist, 190 St Antoine
Leroux Edwin, butcher, 29 St Antoine market, h 278 Seigneurs
Leroux Emaüs, butcher, 34 St Antoine market, h 240 Aqueduct
Leroux F., butcher, St Ann's market, h 209 St Dominique
Leroux F., butcher, 22 St Ann's market, h 320 Seigneurs
Leroux George, bookkeeper, 444 Richmond
Leroux Grégoire, carpenter, r 66 Dufresne
Leroux Joseph, blacksmith, 9 Schoolhouse
Leroux Jos., engineer, 78 Jacques Cartier
Leroux Joseph, medical student, 219 Lagauchetière
Leroux Léon, roofer, 64½ St Antoine
Leroux Mrs. Elizabeth, wid C. H., 444 Richmond
Leroux Mrs. Marie L., wid Antoine, 114 St Elizabeth
Leroux Mrs. T., wid Ferdinand, 320 Seigneurs
Leroux Octave, carpenter, 39 Forgue av
Leroux Victor, 96½ St Dominique

LE MONDE, Largest Circulation of any FRENCH PAPER—Guaranteed

J. R. MARTIN, STEAM LITHOGRAPHER, CERTIFICATES, &c., 16 ST BONAVENTURE ST

Leroux Stanislas, law student, bds at 37 St Lawrence
Leroux Wilbrod, butcher, and proprietor Windsor Ice ouse, stall 4 St Antoine market, h 98 Labonté
Leroux Wilfred, tobacconist, 574 St Joseph, h 576 St Joseph
Leroux Zotique, butcher, 27 St Antoine market, h 399 Seigneurs
Leroux Zotique, contractor, 86 St Martin
Leroy J. Bte., M.D., 66 St George
Leroy Michel, laborer, 163 Panet
Lesage Alexis, laborer, r 150 St Maurice
Lesage Augustin, carpenter, 360 Champlain
Lesage C. E. G., of Beaudry & Lesage, 67 St Sulpice
LESAGE E. H., & CO., fancy and staple dry goods, wholesale and retail, 396 St Joseph
Lesage E. H., of E. H. Lesage & Co., 398 St Joseph
Lesage Gustave, notary, 67 St Sulpice, h 175 Cadieux
Lesage J. E. Henri, of Beaudry & Lesage, 37 St Hubert
LESAGE L. A., accountant and secretary department of Canals, 27 Common, h 75 Maple
Lesage Louis, plasterer, 416 Jacques Cartier
LESAGE LOUIS, superintendent Water works, City hall, 139 Notre Dame, h Lower Lachine road
Lesage Ludger Ed., insurance agent, 67 St Sulpice, h 175 Cadieux
Lesage Nap., bookkeeper, 414 Jacques Cartier
LESAGE T. H., groceries, provisions, &c., 605 Mignonne cor St Constant
Lesage very rev. canon C. M., Bishop's palace, cor Lagauchetière and Cathedral
Lescarbeau Edmond, laborer, 46 Maisonneuve
Lescarbeau Félix, laborer, 233 Wolfe
Lescarbeau J. Bte., laborer, 328 Papineau road
Lescarbeau J. Bte., proprietor Sorel hotel, 67 St Paul
Lescarbeau Michel, stonecutter, 290 Montcalm
Lescarbeau Michel, trader, 383 Panet
Lescarbeau Mrs. M., wid Michel, 46 Maisonneuve
Lescarbeau Mrs. Mary, wid Camille, 3 Sydenham lane
Lescarbeau Mrs. Michel, poultry, 6, 7 and 8 St James market, h 383 Panet
Lescarbeau Oct., joiner, 10 Amherst
Lescarbeau Philéas, photographer, 192 Notre Dame, h 308 Amherst
Lescarbeau S., tailor, 16 Bishop lane
Lescarbeau Thos., conductor G.T.R., 66 Mullins
Lescarbeau Trefflé, carpenter, 56 Beaudry
Lesiège Ernest, shoemaker, 332 Visitatiou
Lesiège N., laborer, 205 Visitation
Lesieur Edmond, carter, 237 Plessis
Lesieur Louis A., accountant Q. M. O. & O. R.R., 32 St Hubert
LESLIE A. C., & CO., manufacturers' agents and agents for Jessop's steel, 445 St Paul
Leslie Alex., clerk, 1 Argyle av
Leslie Alex. C., of A. C. Leslie & Co., 311 Peel
Leslie captain Wm. James, 1 Argyle av
Leslie James B., merchant, 33 Beaver Hall terrace

LESLIE JAMES,
Manufacturer of
LEATHER BELTING,
FINE ENGINE HOSE, &c., &c.,
160 McGill, h 60 Aylmer.

Leslie James B., bookkeeper, 1 Argyle av
Leslie John, silversmith, 162 St George
Leslie John H., inspector of water meters, 82 St Elizabeth
Leslie Mrs. J., wid W., 162 St George
Leslie Patrick, 36 Parthenais
Leslie Wm. James, marine insurance inspector, 329 Notre Dame, h 120 Cadieux
Lesort David, shoemaker, 45 St Hypolite lane
Lespérance Alp., butcher, stall 5 St Antoine market, public market, 37½ Bleury, h 121 Mountain
Lespérance Amable, butcher, stall 59 Bonsecours market, h St Catherine cor Suzanne
Lespérance Amable, laborer, r 68 Dufresne
Lespérance Antoine, engineer, 566 Albert
Lespérance Auguste, carter, 399 Maisonneuve
Lespérance Dosithée, shoemaker, r 331 Montcalm
Lespérance E., laborer 380 Richmond
Lespérance George, laborer, 527½ Albert
Lespérance H., bookkeeper, 12 St Elizabeth
Lespérance H., leather cutter, 267 Montcalm
Lespérance J. Bte., shoemaker, 395 Wolfe
Lespérance Jacques, jun., carter, 369 Wolfe
Lespérance Jacques, sen., carter, 373 Wolfe
LESPÉRANCE JOHN, journalist, The Star, 268 Lagauchetière
Lespérance Jos., cabinetmaker, 299 Fullum
Lespérance Jos., carter, 375 Wolfe
Lespérance Léon, joiner, 67 Visitation
Lespérance Louis, butcher, 156 St Maurice
Lespérance Louis, shoemaker, 364 Logan
Lespérance Ludger, baker, 348 Beaudry
Lespérance Narcisse, carpenter, 143 Panet
Lespérance Paul, jeweller, bds at 13 St Dominique

LESPERANCE PAUL A.,
Watchmaker, Jeweller and Optician; dealer in Fine Swiss and American Watches; Diamonds, Jewellery, &c. Repairing of fine Watches a specialty. 224 Notre Dame, h 83 St Dominique. *See Adv head lines of Street Directory*

Lespérance Pierre, agent, 273 Montcalm
Lespérance Pierre, painter, 344 Papineau road
Lespérance T., laborer, r 414 St Catherine
Lespérance Wm., com traveller, 49 St Louis
Lessard Delphis, laborer, 173½ St Elizabeth
Lessard François, shoemaker, 177½ St Urbain
Lessard George, storeman, 35½ St Paul
Lessard Henri, shoemaker, r 141 Railway track
Lessard Joachim, builder, 501 Wolfe
LESSARD JOSEPH, manager Le Monde, 221 St Elizabeth
Lessard Miss C., dressmaker, 620 St Catherine
Lessard Mrs. P., wid F. X., 772 Visitation
Lessard Roger, vinegar maker, 25 Gosford

Roofs Repaired. Moderate Charges. JOS. JAMES & CO., Latour cor Busby Lane

P. FORREST, 300 ST PAUL STREET, PHOSPHATES EXPORTER

Lessard Télesphore, laborer, r 63 Dufresne
Lessard Théophile, painter and whitewasher, 56 Craig
Lesser M., clothier, 16 St Lawrence
Lesser Mona M., of Mona Lesser & Co., 714 Sherbrooke
LESSER MONA, & CO., cigar manufacturers and importers, 23 St François Xavier and 433 and 435 St Paul
Lessort —, shoemaker, 128 Wolfe
Lester George, clerk, 596 Lagauchetière
Lester Mrs. E., wid Wm., confectionery, 35 Gosford
Lester William, storeman, 596 Lagauchetière
Létang Anselme J., of Létang, Madore & Co., 238 St Paul
Létang C. Louis, of Létang, Madore & Co., 238 St Paul
LÉTANG, MADORE & CO., importers of hardware, cutlery, tools, oils, glass, paints, cordage, 238 St Paul and 85 Commissioners
Létang Mrs. M., wid E., 406 Plessis
Letellier Joseph, cabinetmaker, 208 St Constant
Letellier Joseph, painter, 347 Jacques Cartier
LETENDRE, ARSENAULT & CO., fancy and staple dry goods, 591 St Catherine
Letendre J. Bte., of Letendre, Arsenault & Co., 277 St Hubert
Letendre Jos, shoemaker, 22 Elizabeth terrace
Letey J., 539½ Craig
L'étoile Chs., painter, 179 St Martin
Letondal Paul, professor of music, 183 Bleury
Letourneau Alf., butcher, 361 Mignonne
Letourneau & Durand, butchers, 402 Mignonne cor Amherst
Letourneau Joseph, grain weigher, 99 Wolfe
Letourneau Joseph Hubert, r 177½ Panet
Letourneau Louis, joiner, 55 Leroux
Letourneau Magloire, tin roofer, 255 Jacques Cartier
Letourneux Chas., of Letourneux Fils & Co., Coteau St Pierre
Letourneux Chs. H., of Letourneux Fils & Co., Coteau St Pierre
LETOURNEUX FILS & CO., importers of hardware, 261 to 265 St Paul cor Vaudreuil
Letourneux Hector, clerk, 444 Richmod

LETOURNEUX J. T., Oil, Lead and Color Merchant, Importer of window glass, looking glass plates, varnishes, turpentine, brushes, putty, oakum, coal tar, lamp chimneys, patent medicines, &c.
259 St Paul, residence at Hochelaga

Letters John, moulder G.T.R., 151 Bourgeois
Letton Fred., bookkeeper, 338 Lagauchetière
Levacque Jacques, shoemaker, 152 Seigneurs
Levacque Séraphin, laborer, 187 Railway track
Levasseur Charles, clerk, 249 St Bonaventure
Levasseur Charles, shoemaker, 497 Craig
Levasseur Joseph, shoemaker, 4 Chatham
Levasseur Orphyr, shoemaker, r 249 Montcalm
Levasseur Philippe, shoemaker, 277 Wolfe
L'EVÊCHÉ DE MONTRÉAL, Lagauchetière cor Cathedral
Léveillé Alex., joiner, 441 Amherst
Léveillé Alfred, shoemaker, 288 Champlain
Léveillé Alphonse, notary, bds at 89 St Christophe
Léveillé B., turner, 388 Richmond
Léveillé Chs., plasterer, 150 St Christophe
Léveillé Damase, tanner, 304 Lafontaine
Léveillé Félix, laborer, 472 Beaudry
Léveillé Fidèle, laborer, 297 Papineau road
Léveillé Honoré, stonecutter, 135 Montcalm
Léveillé Hormisdas, sodamaker, 127 Beaudry
LEVEILLE JEAN, real estate and commission agent, 192 Notre Dame, h 10 Napoleon
Léveillé Jean Marie, 125 Beaudry
Léveillé Joseph, carpenter, 360 Maisonneuve
Léveillé Jos., furniture dealer, 571 St Mary, h 63 Dubord
Léveillé Joseph, joiner, 187 St Martin
Léveillé Jos., laborer, 9 Josephine
Léveillé Jos., laborer, r 163½ Panet
Léveillé Joseph, laborer, r 366 Panet
Léveillé Joseph, laborer, 9 St Elizabeth lane
Léveillé Joseph, nailer, 187 St Martin
Léveillé Jos., superintendent of pilots, Harbor Commissioners' building, 27 Common, h 93 St Christophe
Léveillé L. A., clerk, 51 Common
Léveillé Louis, joiner, 473 St Catherine
Léveillé Miss Catherine, dressmaker, 110 St Christophe
Léveillé Mrs. Delphine, wid E., dressmaker, 370 Dorchester
Léveillé Nap., shoemaker, 391 Wolfe
Léveillé Narcisse, tailor, 17 Vitré
Léveillé Noël, tailor, 168 St Hubert
Léveillé Ovila, laborer, 267 Papineau road
Léveillé Pierre, painter, 449 Amherst
Léveillé rev. F., Seminary of St Sulpice, 320 Notre Dame
Léveillé Tous., laborer, 226½ Maisonneuve
Léveillé Tous., laborer, r 102 Plessis
Léveillé Tous., shoemaker, r 237 Maisonneuve
Léveillé Trefflé, clerk, 7 Labelle
Léveillé Wilfred, joiner, 64½ St George
Léveillé Zéphirin, stonecutter, 10 St Emery
Lévêque Adolphe, architect, 12 Place d'Armes, res at River St Pierre
Lévêque Charles, laborer, r 233 Beaudry
Lévêque Cyprien, boat captain, 194 Aqueduct
Lévêque Herménégilde, joiner, Paxton av
Lévêque Joseph, laborer, 94 Dufresne
Lévêque Joseph Odilon, clerk, 194 Aqueduct
Lévêque rev. D., Seminary of St Sulpice, 320 Notre Dame
Levert Alphonse, plasterer, 139½ St Christophe
Levert Jules, carter, 253 St Urbain
Levert Octave, clerk, 140 St Christophe
Lévesque A., painter, 14 Allard
Lévesque Adélard, shoemaker, 59 St Constant
Lévesque Alex., bookkeeper, 238 St Constant
Lévesque Antoine, 228 Montcalm
Lévesque Antoine, laborer, 326 Papineau road
Lévesque Antoine, pastry cook, 232 Montcalm
Lévesque Barthélémi, trader, 44 St Christophe
Lévesque Césaire, laborer, 111 Centre
Lévesque Chas., laborer, r 47 St Dominique
Lévesque Chas. Hormisdas, baker, 601 Mignonne

THE SUN LIFE INSURES AGAINST ALL POSSIBLE KINDS OF ACCIDENTS

Lévesque Cléophas, grocer, 341 Ontario
Lévesque Cléophas, sexton Sacred Heart church, R.C., 349 Ontario
Lévesque Edouard, dealer, 23 St Constant
Lévesque George, engineer, 298 St Dominique
Lévesque George, gardener, r 119½ St Alexander
Lévesque Henri, carter, 21 St Adolphus
Lévesque Henri, laborer, 296 St Dominique
Lévesque J., shoemaker, 188 Visitation
Lévesque Joachim, laborer, 323 Maisonneuve
Lévesque Joseph, laborer, 285 Fullum
Lévesque Jos., carpenter, 52 Labelle
Lévesque Jos., druggist's clerk, 238 St Constant
Lévesque Jos., laborer, 249 St Catherine
Lévesque Jos., laborer, 266 Fullum
Lévesque Joseph, laborer, 287 Lafontaine
Lévesque Jos., laborer, 456 St Catherine
Lévesque Jos., wood dealer, 266 Fullum
Lévesque Louis, trader, 62 St Paul, h 55 Amherst
Lévesque M., laborer, r 328 Champlain
Lévesque Médard, carter, 279 St Bonaventure
Lévesque Médard, grocer, 277 St Bonaventure
Lévesque Miss Lucie, charwoman, 545 Mignonne
Lévesque Miss V., laundress, 19 St Emery
Lévesque Ovila, shoemaker, 33 St Rose
Lévesque Pierre, jun., cooper, 577 St Lawrence
Lévesque Pierre, sen., cooper, 700 St Lawrence
Lévesque Thadée, finisher, 342 Richmond

LEVETUS H. G.,
Importer of Jewellery, Spectacles and Eye Glasses,
295 Notre Dame, up stairs

Levey Christopher, engineer, 75 Mullins
Levi Abraham, tobacconist, 25 Berri
Levian E. A., of Williams, Levian & Hamburger, 175 St James
Lévigue Honoré, restaurant, 179 St Dominique

LEVIN B., & CO.,
(Established 1851)
Wholesale HATTERS AND FURRIERS,
and Exporters of Raw Furs, 491 St Paul

Levin Bernard, of B. Levin & Co., 263 St Antoine
Levitre Oscar, tailor, bds at 407½ St Joseph
LE VRAI CANARD, comic illustrated weekly, annual subscription, 50 cents; H. Berthelot & Co., proprietors, office 25 St Thérèse, P.O. Box 2144
Levreau Alfred, storeman, 34 Richardson
Levreau Joseph, foreman, 74 Grand Trunk
Levy Bennet, gents' and ladies' clothing store, 311 St Joseph
Levy David, com traveller, 98 Chenneville
LEVY ERNEST G., advocate, 36 St Vincent, h 20 St Louis
Levy Henry T., student, 20 St Louis
Levy I., of MacLean, Shaw & Co., 98 Union av
Levy J., travelling agent, r 16 St Justin
LEVY J., ESTATE, office 36 St Vincent
LEVY JOSEPH, B.C.L., notary and commissioner for Quebec, 36 St Vincent, h 20 St Louis
Levy Mrs. Henrietta C., wid Jos., 20 St Louis, summer residence Pont Viau
Levy S., importer of watches, 293 Notre Dame, bds at St Lawrence hall, 139 St James
Lewington Alfred, painter, 56 Hermine
Lewis Charles, pressman, 389 Montcalm
Lewis Daniel, carter, 167 College
Lewis Frederick, painter, 52 Conway
Lewis George, cabinetmaker, r 346 Panet
Lewis Henry, whitewasher, 23 Plessis
Lewis Henry N., coal and wood dealer, and galvanized iron roofer, 262 Amherst, h 260 Amherst
Lewis James, fitter, bds at 91 Menai
Lewis John, of John Lewis & Co., 44 Beaver Hall terrace
LEWIS JOHN, surveyor of customs, Custom house, cor Commissioners and Common, h 295 University
LEWIS JOHN, & CO., chemists and druggists, Association building, 2 St Radegonde cor Craig, aërated water manufactory r 35½ St Antoine, branch drug store 331 St Antoine
Lewis John L., of W. F. Lewis & Co., res at Lachine
LEWIS LOUIS, wholesale cigar merchant and importer of Turkish tobacco and Russian cigarettes, 8 Common, h 133 Mansfield
Lewis Mrs. Phœbe, wid James, 126 St Denis
Lewis Peter, laborer, r 19 Lusignan
Lewis Robert J., fancy soapmaker, 55 Hermine
Lewis Samuel, moulder, 25 St Felix
Lewis Thomas, shoemaker, 101 Forfar
LEWIS W. F., & CO., wine merchants, 27 and 29 St Sacrament
Lewis Xavier, moulder, 145 Railway track
Lewthwaite Alex., wheelwright, 121 Nazareth
L'Heureux Arthur, clerk, 36 Sanguinet
L'Heureux Charles, clerk, 294½ St Joseph
L'Heureux Chas., jun., clerk, bds at 36 Sanguinet
L'Heureux Chas., sen., pilot, bds at 36 Sanguinet
L'Heureux George, printer, 36 Sanguinet
L'Heureux Henri, plumber, bds at 36 Sanguinet
L'Heureux Lazare, carpenter, 21 Houle
L'Heureux Léon, M.D., physician and surgeon, 341 Panet
L'Heureux Mrs. Charles, bdg hse, 36 Sanguinet
L'Heureux Mrs. Julienne, wid Narcisse, 313 Jacques Cartier
L'Heureux Mrs. L., wid Jos., 59 Montmorenci
L'Hoist John, 28 St Urbain
L'Hoist Mrs. John, English, French and music school, 28 St Urbain
Libercent Chas., butcher, 1210 St Catherine, h 54 St Margaret
Libercent Félix, butcher, 110 Versailles
LIBRARY OF THE BAR, Court house, 177 Notre Dame
LIBRARY OF THE SEMINARY OF ST SULPICE, rev. L. Regourd, director, 327 Notre Dame
LICENSE COMMISSIONERS OF MONTREAL, C. Aimé Dugas and Mathias C. Desnoyers, commissioners, Court house, 177 Notre Dame
LICENSE INSPECTOR'S OFFICE, P. Durnford, inspector, Jacques Cartier Bank building, 7 Place d'Armes
Liddell John H., com traveller, 15 Lincoln av

The Cheapest and Best Roofing is Brokenshire's Cement. JOS. JAMES & CO.

BUY ONE OF TEES & CO.'S REVOLVING BOOK CASES, 11 ST BONAVENTURE ST

Lichtenhein Edward, banker and exchange broker, 120 St François Xavier, h Holyrood place, 141 Metcalfe
Lichtenhein M., Union ticket office, 251 St James, h 141 Metcalfe
Liddell William, superintendent Montreal gymnasium, 141 Mansfield
Liddes Nicholas, clerk, 180 Drolet
Lidstone John, of John Lidstone & Co., 27 St Etienne, Coteau St Louis
Lidstone John, & Co., carpenters, 753 Craig
LIFE ASSOCIATION OF SCOTLAND, George W. Ford, secretary, 99 St James cor Place d'Armes
Liffiton C. A., of Bourgeau, Heron & Liffiton, bds at 8 Brunswick
Liffiton William, of Jones, Liffiton & Chandler, 104 Cadieux
LIGGET & HAMILTON, dealers in fancy and staple dry goods, carpets, oil cloths, and manufacturers of ladies' underwear, 47 and 49 St Joseph
Ligget John, storeman, 48 Shannon
Ligget Ths., of Ligget & Hamilton, 669 Dorchester
Light Thos., joiner, 337 St Bonaventure
Lightbound Geo., of Lightbound, Ralston & Co., 81 Redpath
LIGHTBOUND, RALSTON & CO., wholesale grocers and importers, 124 McGill cor College
LIGHTHALL W. F., J.P., notary, commissioner for Ontario, conveyancer, issuer of marriage licenses, &c., 44 St James, h 22 Victoria
Lighthall George, law student, 22 Victoria
Lighthall Wm., law student, 22 Victoria
Lightstone F. G., trader, 657 Craig, h 655½ Craig
Lightstone Isaac, second-hand clothing, 653½ Craig
Lilby Jacob, carpenter, 83 Grand Trunk
Lilley F. D., clerk, 28 Young
Lilley Thos., carter, 34 Young
Lilly E. A., accountant Royal Insurance Co., h 40 Victoria
Lilly Miss, dressmaker, 295 St Antoine
Lilly Mrs. Ann, wid James, 109 St Felix
Lilly Mrs. Julia, wid John, 21½ Chenneville
Lilly Richard, laborer, 21½ Chenneville
Limer Jos., butcher, stall 15 St Ann's market, h 1222 St Joseph, Town of St Henry
Limoges Adélard, clerk, 213 Craig
Limoges Arcade, millwright, 355 Seigneurs
Limoges Chas., barber, 45 St Bonaventure
Limoges Chas., laborer, 208 Champlain
Limoges Charles, laborer, 380 Champlain
Limoges F. X., joiner, 541 William
Limoges Frs. X., shoemaker, 352 Jacques Cartier
Limoges & Frère, groceries, wines, liquors and provisions, wholesale and retail, 110 and 112 Craig
Limoges Hubert, laborer, 86 Workman
Limoges J. Bte., 13 St Felix
Limoges Jacob, painter, 593 Mignonne
Limoges Jos., clerk, bds at 39 German
Limoges Joseph, laborer, 132 Canning
Limoges Jos., laborer, 92 Montcalm
Limoges Joseph, laborer, r 55 St Ignace
Limoges Joseph, of Limoges & Frère, 112½ Craig
Limoges Jos., of Sicard & Limoges, 479 St Denis
Limoges Louis, brakeman, 64 Dufresne
Limoges Miss Rosalie, 87 St Maurice
Limoges Mrs. Rachel, wid Léon, r 203 Champlain
Limoges Narcisse, customs officer, bds at 25 St Denis
Limoges Octave, carriagemaker, 202 Champlain
Limoges Roch E., of Limoges & Frère, 112½ Craig
Limoges Stanislas, joiner, 20 Hunter
Limoges Zotique, clerk, 35 St Denis
Linas John R., laborer, 27 Manufacturess
Lindal Charles, laborer, 31 College
Lindsay Alex., machinist, 171 Dalhousie
LINDSAY C. W., pianos and organs, 1310 St Catherine, bds at 56 University
Lindsay hall, 1310 St Catherine
Lindsay James, 126 Versailles
Lindsay James, clerk, 750 Lagauchetière
Lindsay Mrs. Rose, wid Charles, 54 Victoria
LINDSAY REV. ROBERT, rector St Thomas church, Church of England, 10 Molson terrace
LINDSAY ROBERT, stockbroker, 1 St Sacrament and 52 St François Xavier, h 69 University
Lindsay Robert, broker, 994 Sherbrooke
LINDSAY ROBERT A., chief accountant Bank of Montreal, 994 Sherbrooke
LINDSAY W. T., of Sutherland, Lindsay & Co., 8 McGill College av
Lindsay William, deputy jailer Montreal jail, res in the jail, cor St Mary and Parthenais
Lindsay William B., of Kinloch, Lindsay & Co., 121 Mackay
Lindsay Wm. F., merchant, bds at Canada hotel, 17 St Gabriel
Linegar W., foreman British American Bank Note Printing Co., 13 Mount St Mary av
Lingère E., laborer, 70 St Urbain
Lingley W. B., clerk, 282 Notre Dame
Lington —, bank clerk, 6 Platt
Linnurt Daniel, laborer, 24 Queen
LINSEED OIL, PAINTS, PUTTY, PLASTER AND DYE STUFFS MILLS, Lyman Sons & Co., proprietors, Lachine canal, 105 Mill
Linster R E., hatter, bds at 624 Lagauchetière
Linton Albert, machinist, 167 College
Linton Albert J., of Jas. Linton & Co, 1125 Sherbrooke
Linton Edward, collector, 493 St Bonaventure
Linton James, of James Linton & Co., Mount view, 1125 Sherbrooke
LINTON JAMES, & CO., manufacturers and wholesale dealers in boots and shoes, Victoria sq
Linton John, cooper, 55 and 58 Nazareth, h 1243 Dorchester
Linton Robert, of Robertsons, Linton & Co., 286 Peel
Linton Wm., laborer, 202 Nazareth
Lintz Frederick, engineer, 19 Condé
LION HOTEL, B. Laporte, proprietor, 119 and 121 St Lawrence
Lion Martin, saloon, 37 St Lambert

LE MONDE, Largest Circulation of any FRENCH PAPER—Guaranteed

J. B. MARTIN, STEAM LITHOGRAPHER, VISITING CARDS, &c, 16 ST BONAVENTURE ST

LION LIFE INSURANCE COMPANY OF LONDON, ENGLAND, Frederick Stancliffe, manager, head office for the Dominion, 42 St John. *See Adv p 3*
Lionais Alfred, accountant and assignee, 25 St Gabriel, h head of Colborne av
Lionais Hardoin, 25 St Gabriel, h Colborne av s Sherbrooke
LIONAIS J. D. EDOUARD, merchant, 25 St Gabriel, h head of Colborne av
Lionais Mrs. Louise wid Pierre, 490 Panet
Lionais Pierre, laborer, 384 Panet
Lions Cornelius, laborer, r 13 Cathedral
Lippé A. W., 371 Mignonne
LIPPÉ CAMILLE, grocer, wholesale and retail, 369 St Joseph cor Mountain, h 3 Mountain
Liquor Tea Company (The) of London, England, John Thompson, manager, 177 St Lawrence
Lisabelle Thos., of Wm. Reid & Co., 245 Jacques Cartier
Lister J. M., bookkeeper, 46 Fort
Liston Peter, shoemaker, 56 Lusignan
Lithe Jos., carpenter, 287 Plessis
Lithgow George, farmer, Dorchester av
Lithgow John, representative of Glace Bay Manufacturing Co., 17 St Sacrament
Little Mrs. Jane, wid T., 1592 St Catherine
Little S., cigar store, 37 and 39 St Radegonde
Little Thomas, engineer, 91 Inspector
Little W. A., lithographer, 54 Perthius
LIVERMORE WALTER, carpenter and joiner, 533 Dorchester, h 529 Dorchester. *See Adv p 16*
Livernois Félix, fishmonger, 263 Papineau road
Livernois Louis, fruits, Bonsecours market, h 64 Champ de Mars
LIVERPOOL AND LONDON AND GLOBE FIRE AND LIFE INSURANCE CO., G. F. C. Smith, resident secretary, Insurance buildings, 16 Place d'Armes cor St James. *See Adv outside front cover*
Livingston —, laborer G.T.R., bds at 160 Magdalen
LIVINGSTONE JOHN, shipsmith and general blacksmith, 22 Prince, h 63 Duke
Livingstone Robert, fireman, 175 Congregation
Livock James, plumber, r 177 St Martin
Lizotte Arthur, tinsmith, 300 Amherst
Lizotte Auguste, engineer, 203 Lafontaine
Lizotte Ernest, shoemaker, 300 Amherst
Lizotte Joseph, 300 Amherst
Lizotte Maxime, laborer, 48 St Charles Borromée
Lizotte Miss A., dressmaker, 345 St Lawrence
Lizotte P., butter dealer, St Lawrence market, h 139 St Dominique
Lizotte Wm., soapmaker, bds at 493 St Joseph
Lloyd Henry C., 147 St James, bds at St Lawrence hall, 139 St James
Lloyd John, night watchman, 23½ Vallée
Lloyd Pat., carter, 508 Albert
LLOYD'S AGENTS IN MONTREAL, Henry Chapman & Co., 22 St John
Loan William, shoemaker, 244 St André
Lochhead David, 16 Fullum
LOCAL FREIGHT OFFICE G.T.R, A. Burns, agent, Chaboillez sq
Lock James, laborer, 141 Delisle
Locke Edward, finisher, r 33 Duke
Locke Forest, engineer, 81½ Chatham
Locke Mrs. Margaret, wid James, 16 Forfar
Locke Piers, of Black & Locke, 182 Mance
Locken Hugh, mail driver, 35 Desrivières lane
Locker Geo. R., commercial traveller, commissioner Superior Court, 64 Victoria
Locker William, mattress manufacturer, 902 Ontario, h 235 Bleury
Lockerby Alex. L., of Kirk, Lockerby & Co., 28 Mackay
Lockerby David L., of McIntyre, French & Co., 257 St Antoine
Lockerby E. L., groceries, 128 Mackay
Lockerby Wm. W., of Kirk, Lockerby & Co., Erlston cottage, 228 Stanley
Lockert Théophile, superintendent French Protestant home, 24 St Monique
Lockett Mrs. M. J., wid Arthur, 103½ St Antoine
Lockhart James, financial agent, 423 and 425 St Paul, h 91 Upper St Urbain
Lockhead David, driver, 202 Sanguinet
Lockhead Mrs. T., 222 Bleury
Lockie James, confectioner, r 20 Wolfe
Lockwood Mrs. Jane, wid Frs., 16 St Geneviève
Lockwood Wm. P., manager, 33 Mackay
Loewenthal L., artist tailor, 354 Notre Dame
Loftus T., fruit store, 781½ Craig
Logan Daniel, proof reader Witness office, 52 Plymouth grove
Logan Donald, storeman, 352 Seigneurs
Logan Geo., 211 Chatham
Logan James, clerk, 5 Forfar
Logan James, shoemaker, 174 William
Logan John, laborer, 100 Young
Logan John E., editor, bds at 69 Upper St Urbain
Logan Miss Annie, 56 Jurors
Logan Mrs. Ann, wid David, 89 Cathedral
Logan Mrs. Ann, wid W. Ths., huckster, Papineau market, h 36 Papineau sq
Logan Mrs. E., wid Thomas, 23 St Edward
Logan Robert, 543 St Bonaventure
Logan Robert, policeman, r 19 St Rose
Logan Robert J., bailiff, 257 Upper St Urbain
LOGAN SIR WILLIAM E., estate of, G. R. Grant, administrator, 7 St James
Logan Thomas, carpenter, 97 Forfar
LOGAN THOMAS, vice-president Canada Paper Co., 374 St Paul, h Dorchester av
Loget J. Bte., fruit dealer, 56 Sanguinet
Logie Fred. J., P. O. department, bds at 94 Mansfield
Logie Robert, of McDougall, Logie & Co., 14 Cadieux
Loignon Albert, bookbinder, 406 St Mary
Loignon Bruno, shipbuilder, 24 St Augustin
Loignon J. Bte., carpenter, 522 St Bonaventure
Loiseau Aimé, shoemaker, 185 Barré lane
LOISEAU & CO., cracker manufacturers, 352 Amherst
Loiseau Cuthbert, of Loiseau & Co., 352 Amherst
Loiseau Cyrille, barber, 60 Beaudry

Gravel Roofing at Lowest Prices for First-class Work. JOSEPH JAMES & CO.

P. FORREST, 300 ST PAUL ST, COMMISSION MERCHANT of all EUROPEAN MANUFACTURES

Loiseau Emile, laborer, 45 Prince
Loiseau J. Bte., blacksmith, 34 St Martin
Loiseau J. Bte., jun., carter G.T.R., 21 Island
Loiseau J. Bte., sen., laborer, 21 Island
Loiseau Jérémie, laborer, 12 Louis Hypolite
Loiseau Michel, fish dealer, 149 Water
Loiseau Miss Césarine, 150½ St Dominique
Loiseau Mrs. Julie, wid Joseph, fruits, &c., Bonsecours market, h Wolfe
Loiseau Mrs. M., wid Joseph, r 70 Visitation
Loiseau Pierre, laborer, 586 Albert
Loiselle Désiré, shoemaker, 269 Champlain
Loiselle F. X. O., druggist, 201 St Antoine, bds at 237 St Denis
Loiselle John E., clerk, 494 St Denis
Loiselle Jos., joiner, 35 Payette
Loiselle Jos., joiner 165 Visitation

LOISELLE JOSEPH, FURNITURE MANUFACTURER, Dealer in new and second hand Furniture, Stoves, &c., 185 and 187 St Joseph; Factory and h 58 Bourget, Town of St Henry

Loiselle L. A., & Co., jewellers and tobacconists, 500 and 502 St Joseph
Loiselle Louis Alp., bookkeeper, 237 St Denis
Loiselle Miss Henriette, dressmaker, 12 St Felix
Loiselle Mrs. Louise, wid Jos., 171 Plessis
Loiselle Mrs. M., wid A., 4 Laberge terrace
Loiselle Mrs. O., wid F. X., 237 St Denis
Loiselle Philippe, joiner, 3 Lagauchetière lane
Loiselle Ths., joiner, 578 St Catherine
Lomas A. H, clerk G.T.R., 1 Richmond
LOMAS HENRY S., St Charles Club house, cor Wellington and Richmond, h 1 Richmond
LOMBART M., proprietor of the celebrated manufactory of Chocolat Lombart, and direct importer of teas from China, 75 Avenue de Choisy, Paris, France. *See Adv at end of book*
Lomer Adolphe, phosphate merchant, 4 Hospital, h 2 Durocher
LOMER G., jun., manufacturers' and general agent, 8 St François Xavier, h 1 Lorne Crescent
Lomer G., Pioneer Beet Sugar Co., 4 Hospital, h 751 Sherbrooke
Lomer Gerhard, 751 Sherbrooke
Lonay John, laborer, 27 St Geneviève
LONDON AND LANCASHIRE LIFE ASSURANCE CO., William Robertson, manager for Canada, office 217 St James
LONDON ASSURANCE CORPORATION, Fire and Life, C. C. Foster, chief agent, 57 St François Xavier
LONDON GUARANTEE AND ACCIDENT CO. (Limited) of London, England, C. H. Patterson, general agent, 264 and 266 St James
LONDON HOUSE, Moïse Valade & Son, proprietors, 63 and 65 Chaboillez sq
LONDON TEA AND COFFEE WAREHOUSE, Geo. Jordan, proprietor, 1439 St Catherine
Lone William, trader, 639 St Lawrence
LONERGAN JAMES, notary, 34 St James, h 30 St Matthew
Lonergan M. S., advocate, and secretary M. P. & B. Ry., 151 St James, h 118 Union av
LONERGAN REV. JAMES S., parish priest St Bridget's church, 34 Champlain
Lonergan Simon, wine merchant, 321 St Paul, h 196 Amherst
Loney Louis, shoemaker, 5 Fullum
Long John, carter, 166 Canning
Long John, clerk, 68 Albert
Long John, clerk, 753 Ontario
Long Nap., leather cutter, 753 Ontario
Long Sam, Chinese laundry, 82 Bleury
Long Samuel, painter, 263 St Dominique
Longley George C., clerk, 157 Mance
Longley James, clerk, 157 Mance
Longley James, laborer, 381 Mathieu
Longley Mrs M. A., wid John, 157 Mance
Longmoore James, letter carrier, 45 St George
Longmoore L., telegraph operator, 25 Hermine
Longmoore Mrs. Jane, wid John, 25 Hermine
Longpré Alfred, laborer, 231 Champlain
Longpré Arthur B., of Longpré & David, 147 St André
Longpré Auguste, shoemaker, 242½ Montcalm
Longpré Bénoni, of Longpré & David, 147 St André
LONGPRÉ & DAVID, advocates, 51 St Vincent
Longpré François, laborer, r 149 Panet
Longpré Joseph, painter, Monet lane
Longpré Louis, baker, 176 Ann
Longpré Mrs. O., wid Daniel, 361 St Lawrence
Longpré Nap., plasterer, r 88 Plessis
Longpré Pierre, laborer, 409 Beaudry
Longpré Stanislas, r 11 Dufresne
Longpré Stanislas, carter, 61 St Mary
Longpré Xavier, plasterer, 166 Plessis
Longtin André, shoemaker and grocer, 48 Lusignan
Longtin Elzéar, laborer, 26 Dubord
Longtin Julien, laborer, r 26 Dubord
Longtin Miss Amelia, dressmaker, 26½ Amherst
Longtin Miss Malvina, dressmaker, 126 St Martin
Longtin Miss Rosalie, dressmaker, 444 Seigneurs
LONGTIN MOISE, notary, 350½ St Joseph, res at St Anne, Bout de l'Isle
Longtin Mrs. Marie, wid Olivier, 26½ Amherst
Longtin Mrs. Philomène, wid Ant., 69 Suzanne
LONGTIN S. A., M.D., physician and surgeon, L'Ange Gardien, Laprairie
Longue Pointe Stage depot, 147 St Paul
LONGUEUIL NAVIGATION CO., Ovide Dufresne, secretary and managing director, city office 14 Foundling
Longueuil Stage depot, 147 St Paul
Lonsdale J. C., of Lonsdale, Reid & Co., res at Lachine
LONSDALE, REID & CO., wholesale dry goods, 18 St Helen
Looby Michael, milkman, 125 Jacques Cartier
Loonan Mrs. A., wid Thomas, 89 Inspector
Loop W. H., foreman, bds at 776 Craig
L'OPINION PUBLIQUE (French), illustrated, weekly, annual subscription, $3; The Burland Lithographic Co., proprietors and printers; edited by a Board of French gentlemen, 5 and 7 Bleury

LE MONDE, A FIRST-CLASS ADVERTISING MEDIUM

THE SUN LIFE IS A MONTREAL COMPANY, MANAGED BY MONTREAL DIRECTORS

Lopez William P., tobacconist and cigars, 21 Place d'Armes, h 267 St Urbain
Lorandeau Mrs. E., wid Pierre, 64 and 66 Inspector
Lorange Frs., joiner, 209 Amherst
LORANGE JOSEPH, wholesale and retail groceries, wines and liquors, 208 and 210 Dorchester cor Montcalm, h 212 Dorchester
Lorange Mrs. Mélina, wid Frs., grocery, 385 Visitation
LORANGER HON. LOUIS ONÉSIME, M.P.P., attorney general, of Loranger, Loranger & Beaudin, 344 Craig
LORANGER HON. THOMAS J. J., ex judge S. C., 204 Notre Dame, h 27 St Hubert
Loranger J. F., customs officer, 500 St Denis
Loranger Joseph, clerk, 76 St André
Loranger Joseph M., Q.C., of Loranger, Loranger & Beaudin, 342 Craig
LORANGER, LORANGER & BEAUDIN, advocates, 204 Notre Dame
Lord Alfred, P. O. clerk, bds at 47 Notre Dame
LORD ANTHONY GUSTAVUS, broker, 223 Notre Dame, h Place Rolland, 30 Berri
Lord Arthur, baggagemaster G.T.R., 187 Aqueduct
LORD BISHOP OF MONTREAL, Right Rev. Wm. B. Bond, LL.D., Bishops court, 42 Union av
Lord Charles, machinist, 367 Wellington
Lord David, fruit dealer, 215 Jacques Cartier
Lord E. Alfred, clerk, 204 Amherst
Lord Edmond, clerk, 151 Jacques Cartier
Lord Ernest, laborer, 310 Jacques Cartier
Lord George, cigarmaker, 165 St Urbain
Lord Isaac, laborer, r 24 Barré
Lord James, of Lord & Munn, 222 St Denis
Lord Jean L., wood dealer, 3 St Mary, h 311 Jacques Cartier
Lord John, brakeman G.T.R., 187 Aqueduct
Lord Jos., carter, 385½ Jacques Cartier
Lord Joseph, carter, 366 Plessis
Lord Joseph, laborer, r 305 Jacques Cartier
Lord Mrs. H., dressmaker, 128 St Urbain

LORD & MUNN,
Shipping and Commission Merchants,
12 St PETER

Lord Nazaire, carpenter, r 105 Jacques Cartier
Lord Samuel, clerk, 296 St Patrick

LORGE & CO.,
FIRST PREMIUM PRACTICAL
HATTERS AND FURRIERS,
21 ST LAWRENCE

Lorge J. B., of Lorge & Co., 23 St Lawrence
Lorgundan George, tailor, 195 Guy
Lorrain Augustin, joiner, 578 St Catherine
Lorrain Ovide, of Beaudry & Lorrain, 223 Dorchester
Lorrain very rev. N. Z., V. G., Bishop's palace, cor Lagauchetière and Cathedral
Lorsin G., laborer, bds at 128 Nazareth
Lortie Alfred, painter, 91 St Felix
Lortie Benj., policeman, 317 Panet
Lortie Frs. X., saddler, 13 St Amable
Lortie Joseph, 168 Sanguinet
Lortie Joseph, carter, 144 St Martin
Lortie Léon, carter, 168 Lagauchetière
Lortie Louis, shoemaker, 165 Champlain
Lortie Mrs. Adéline, wid Maurice, 330 Montcalm
Lortie Mrs. Marie, wid Xavier, 138 St Martin
Lortie O., shoemaker, 581 St Lawrence
Lortie Pierre, contractor, 72 Inspector
Lortie Pierre, driver, r 11 Guy av
Lortie Tous., laborer, 118 Craig
Lortier J. T., clerk, 1 Gosford
LORY REV. HYPOLITE, S.J., St Mary's college, 142 Bleury
Losey Taylor, customs officer, 30 Richmond
Loslier Napoléon, bookbinder, bds at 2 Amherst
Lothian Chas., plasterer, 31 Dowd
Lots Jean, carpenter, r 317½ Jacques Cartier
Lottinville Eugène, printer, 276 Jacques Cartier
Louby Edward, tailor, 114 Lagauchetière
Loucks S. S., train dispatcher G.T.R., 120 St Etienne, Point St Charles, h Town of St Henry
Loud J. W., chief clerk general freight agent's office G.T.R., 120 St Etienne, Point St Charles, h 1698 St Catherine
Louden F., corset manufacturer, 771 Craig, bds at 50 St Elizabeth
Loughead Andrew, tailor, 22 St Justin
Loughead John, clerk, 483½ Lagauchetière
Loughead Robert, stonecutter, 22 St Justin
Loughman James, carter, 176 William
Loughman John, veterinary surgeon, 491 Dorchester
Loughman Michael, of Loughman & O'Flaherty, 88 Prince
Loughman Mrs. C., wid Dennis, 88 Prince
LOUGHMAN & O'FLAHERTY, wholesale and retail grocers and provision merchants, cor Wellington and Prince
Loughman Patrick, printer, 176 William
Louson J. H., clerk G.T.R., 4 Thistle terrace
Louson John, sails, canvas and twine, 261 and 263 Commissioners
Louson Wm. J. T., bookkeeper, 1688 St Catherin
Louthood Alexander, accountant Q. M. O. & O. R.R., 31 Cadieux
Louthood Chas., 31 Cadieux
Loutlay Mrs. Zoé, wid Antoine, 18 Poêle lane
Love John B., cooper, 140 Fulford
Love M., clerk G.T.R., 85½ Chatham
Love Matthew, carter, 288 Aqueduct
Love Matthew, carter, 131 Colborne
Love Robert, carter, 173 Nazareth
Love T. H., manager Montreal Steam Laundry Co., 74 Craig, h 46 Tupper
LOVEJOY GEORGE W., M.D., L.D.S., of Bernard & Lovejoy, 646 Lagauchetière
Lovelace E. M., of Henderson & Lovelace, res at Longueuil
Lovelace lieut.-col. Robert, late H. M. 19th Regt., 267 St André
Lovell George, turner, 579 Wellington
LOVELL ROBERT K., of John Lovell & Son, 124 Shuter

Brokenshire's Cement Roofing Guaranteed for 10 years. JOSEPH JAMES & CO.

TEES & CO., MANUFACTURERS ROSEWOOD CASKETS, 11 ST BONAVENTURE ST

MRS. J. LOVELL'S YOUNG LADIES' CLASS,

1283 St. Catherine Street, facing Phillips sq.

INSTRUCTION in LITERATURE and the CLASSICS, ancient and modern, by masters of English and Foreign Universities.

Conversazioni are held, at which papers on various subjects connected with Art and Science are read; thus the pupils are brought into association with polite and cultivated society, and learn to discuss matters of general interest with freedom and intelligence.

Terms $400 (from Sept. 10 to June 15). Professor's charges for music, extra.

REFERENCES:

RIGHT REV. W. B. BOND, *Bishop of Montreal.*

REV. HENRY WILKES, D.D., *Principal Congregational College.*

REV. CANON BALDWIN, M.A., *Rector of Christ Church Cathedral.*

REV. GAVIN LANG, *St. Andrew's Church.*

J. GEO. HODGINS, LL.D., *Deputy Minister of Education*, Toronto.

LOVELL'S CANADIAN DOMINION DIRECTORY, corrected to January, 1871, price $5; John Lovell, publisher, 23 and 25 St Nicholas, between St Sacrament and St Paul

LOVELL JOHN, of John Lovell & Son, publisher of the Canadian Dominion Directory; Province of Ontario Directory; Province of Quebec Directory; Province of Nova Scotia Directory; Province of New Brunswick Directory; Province of Newfoundland Directory; Province of Prince Edward Island Directory; 23 and 25 St Nicholas, between St Sacrament and St Paul, h 1283 St Catherine, facing Phillips sq

LOVELL JOHN, & SON, printers and publishers of Lovell's Series of School Books, Lovell's Gazetteer of British North America and Lovell's Montreal Directory; general book and job printers and BLANK BOOK MANUFACTURERS, 23 and 25 St Nicholas

LOVELL JOHN W., publisher, stereotyper and electrotyper, 14, 16, 18 and 20 Astor Place, New York; works at Rouses Point, N.Y.

LOVELL'S GAZETTEER OF BRITISH NORTH AMERICA, containing descriptions of over 7,500 places and over 2,300 Lakes and Rivers, a TABLE OF ROUTES in Canada and in Newfoundland, and a neat colored map of the Dominion; price $3.00 cloth, or $4.25 full calf; John Lovell & Son, printers and publishers, 23 and 25 St Nicholas

LOVELL'S MONTREAL DIRECTORY, published annually, in June, subscription $2.50; John Lovell & Son, proprietors and printers, 23 and 25 St Nicholas

Loveridge Mrs. Ann, wid John, confectionery, 6 Bonsecours market, h 8 Bonsecours
Loverin N., M.D., physician and surgeon, 148 St Mary
Lovett Thomas, engineer, 66 Quesnel
Lovis John, watchmaker and jeweller, 146 St Lawrence
Lovis Miss M. C., millinery and fancy goods, 146 St Lawrence
Low John, stock broker, assistant secretary Montreal Stock exchange, 58 St François Xavier, h 953 Dorchester
LOW JOHN W., proprietor New York Temperance hotel, 12, 14, 16 and 18 St Henry
Lowden J. R., secretary Montreal Malleable Iron works, 1156 St Catherine
Lowden Mrs. M., wid, 90½ St Antoine
Lowe François, paper stainer, 20 St Monique
Lowe Fred., clerk, 259 Aqueduct
LOWE JAMES, inspector of sewers, 378 St Lawrence
Lowe L. T., salesman, 762 St Boneventure
Lowe Mrs. Grace, wid C. A., 1023 Sherbrooke
Lowe Mrs. Jane, wid Patrick, 36 Lagauchetière
Lowen John, pipe maker, 59 Dorchester
LOWER CANADA JURIST, monthly, annual subscription $4; John Lovell & Son, proprietors and printers, 23 and 25 St Nicholas
Lowrey Michael, boots and shoes, 587 St Catherine, h 192 Maple av
Loyer Camille, laborer, 470 Beaudry
Loyer Narcisse, laborer, 236 Panet
Loyer Siméon, joiner, r 36 Plessis
Loynachan Duncan, clerk, 428 Richmond
Lubardeau Emmanuel, laborer, 354 Maisonneuve
Luby James, drain contractor, 63 Voltigeurs
Lucas George, brassfinisher, 207 Congregation
Lucas Napoléon, silverplater, bds at 129 St Paul
LUCAS REV. D. V., M.A., minister Methodist church, h 596 Wellington
Lucas Wm., storeman, 151 Dalhousie
Lucas Wm. H., bookkeeper, 12 Anderson
Luckwell Joseph, carpenter and joiner, 488 Seigneurs
Ludwig Chs., furrier, 263 German
Luke Albert E., clerk, 67 Victoria
Luldlendberg Alex., laborer, bds at 128 Nazareth
Lummis Mrs. Eliza, wid J., 255½ St Mary

LE MONDE, Largest Circulation of any FRENCH PAPER—Guaranteed

J. R. MARTIN, LITHOGRAPHER and COPPER PLATE ENGRAVER, 16 ST BONAVENTURE ST

Lummis Wm., corresponding clerk local freight agent's office G.T.R., 77 St Hypolite
Lumsden Robert, storeman, 239 St Dominique
Lunan H., medical student, bds at 624 Lagautière
LUNATIC ASYLUM (QUEBEC), Clément Vincelette, warden, Beauport, Que.
Lund David, upholsterer, r 408 St Dominique
Lundie Geo. W., bookkeeper, 139 Stanley
L'UNION MEDICALE, monthly, annual subscription $3; E. P. Lachapelle, M.D., editor; Canada Printing Co., printers, 28 and 30 St Gabriel
Lunn Alexander H., of Lunn & Cramp, 679 Sherbrooke
LUNN & CRAMP, advocates, India chambers, 13 Hospital
Lunn G. J., & Co., machinists, 711 and 711½ Craig
Lunn George J., of G. J. Lunn & Co., 711 Craig
Lunn Peter E., of G. J. Lunn & Co., 711 Craig
LUNN WILLIAM, honorary treasurer Protestant Board of School commissioners, cor Metcalfe and Burnside place, h 679 Sherbrooke
Lunny John, druggist, 81 Mignonne
Lupien Alphonse, of Alp. Lupien & Co., 25 Dupré lane
Lupien Alp., & Co., block and pump makers, Common cor Grey Nun
Lupien Amable, block and pump maker, Common, h 25 Dupré lane
Lupien Arthur, joiner, r 205 Guy
Lupien F. P., bookkeeper, 185 St Urbain
Lupien Léandre, shoemaker, 253 and 255 Craig
Lupien Léon, laborer, 253 Craig
Lupien Mrs. A., wid A., 185 St Urbain
Lupien Thomas, barber and tobacconist, 311½ St Lawrence, h 311 St Lawrence
LUPTON JOHN, wood and lumber merchant, 498 Craig, h 255 Upper St Urbain
Luscombe Thomas, tailor, 343 St Mary, h 15 Kent
Lusher Edward, secretary C. P. R. Co., 112 St Famille
Lusher Robert, clerk, 112 St Famille
Lusignan Albert, clerk, bds at 30 St Dominique
Lusignan Chs., confectioner, 357 Jacques Cartier
Lusignan F. A., bookkeeper, 30 St Dominique
Lusignan François, joiner, 433 Ontario
Lusignan J. E., clerk general storekeeper's office G.T.R., 120 St Etienne, Point St Charles, h 303 St Hubert
Lusignan Jean, merchant, 265 Craig
Lusignan Miss Amelia, 1 St Thérèse
Lusignan Miss Mélina, dressmaker, 36 Logan
Lusignan Napoléon, clerk, bds at 160 Sanguinet
Lusignan Régis, laborer, 105 Dufresne
Lusk H. K., contractor, 636 St Joseph
Lusk R. J., lumber merchant and forwarder, 27 Donegana
Luskam Mrs. Mary, wid William, 83 Chatham
Lussier A. J., clerk, Richelieu hotel, 45 St Vincent
Lussier Alfred, clerk, 105 St Félix
Lussier Alphonse, butcher, r 34 Richardson
Lussier Arthur, carter, 24 Elizabeth terrace
Lussier C. O., clerk, 87½ Sanguinet
Lussier Charles, 105 St Felix
Lussier Charles, laborer, 18 St Alexis
Lussier Charles, shoecutter, 3 Cathedral
Lussier Etienne, carter, 304 Wolfe
Lussier Félix, confectioner, 457 St Joseph
Lussier George M., butcher, 612 St Catherine, h 240½ Montcalm
Lussier H., grocer, 412 Ontario, h 410 Ontario
Lussier Isidore, printer, 9 St Lawrence
Lussier Jos., clerk, 547 Mignonne
Lussier Joseph, shoemaker, 2¼ Campeau
Lussier Jos., tinsmith, 76 Campeau
Lussier Louis, printer, 23 St Hubert
Lussier Louis, sawfiler, 4 Little St Antoine

LUSSIER, MADAME I.,
PARISIAN BAZAAR, Dealer in
French, English and American Jewellery,
Indian Work, Toys, Berlin Wool, Stationery,
Perfumery and General Fancy Goods.
Agent for HARPER'S BAZAAR PATTERNS.
No. 9 St Lawrence Main Street

Lussier Mathias, laborer, r 14 St Margaret
Lussier Mathurin, butcher, 240½ Montcalm
Lussier Michel, conductor, 78 Seigneurs
Lussier Mrs. Henriette, wid J. Bte., r 179 St Paul
LUSSIER MRS. I., milliner, 261 St Joseph, h 249 St Joseph
Lussier Mrs. Sophie, wid Louis, 27 Perrault court
Lussier Pierre, hatter and furrier, 172 St Hubert
Lussier Pierre, tinsmith, 47 Labelle
LUSSIER REV. P. E., curate Church of St Henry, Town of St Henry
Lussier Toussaint, storeman, 49 Suzanne
Lussier Wilfred, machinist, 179 Chatham
Lussier Xavier, confectioner, 240 St Elizabeth
Lusy James, iron founder, 155 Drolet
Luttrell Alex., baker, 232 Railway track
Luttrell Joseph, biscuit manufacturer, 121 Canning
Luttrell Mrs. A., wid Alexander, 106 Canning
LUTTRELL W. & J., steam biscuit bakery and confectionery, cor Albert and Vinet, Town of St Cunégonde
Luttrell Wm., of W. & J. Luttrell, 43 Quesnel
LYALL HENRY JULIAN, principal McTavish school, 166 Mansfield
Lyall Peter, builder and contractor, 6 Donegana
Lydon Fred, conductor, 120 Britannia
LYE HENRY, secretary National Insurance Co., 184 St James, h 1225 Dorchester
LYING-IN HOSPITAL, Mrs. J. Smilie, matron and midwife, 93 St Urbain
Lyman Charles, of Lyman Sons & Co., 56 Mackay
Lyman Frederick S., of Dunlop & Lyman, 72 McTavish
LYMAN HENRY, of Lyman Sons & Co., Thornhill, 74 McTavish
Lyman H. H., at Lyman Sons & Co., 74 McTavish
Lyman Henry L., of Savage & Lyman, 206 Peel
Lyman Lambert, stonecutter, 175 German

JOSEPH JAMES & CO., cor LATOUR ST and BUSBY LANE

P. FORREST, 300 ST PAUL ST, SPECIALITE D'ARTICLES DE PARIS, LIBRAIRIE, Etc.

LYMAN LIEUT.-COL. THEODORE, of Savage & Lyman, 1 Drayton place, 208 Peel
Lyman Mrs., wid B., 714 Lagauchetière
Lyman Mrs. E. E., wid B. H., 106 St Luke
Lyman Mrs. Kate, wid John, 739 Ontario
Lyman P., fruits, 182 St Bonaventure
Lyman Roswell C., of Lyman Sons & Co., Thornhill, 74 McTavish
LYMAN SONS & CO., wholesale chemists and druggists, 382, 384 and 386 St Paul; hydraulic linseed oil, paint, color, drug and dyewood mills, 105 and 107 Mill, south side of the canal
Lyman Thomas, com traveller, 139 Nazareth
Lyman Wm., hotel, 339 and 341 St Lawrence
LYMBURNER & CO., nickel platers and manufacturers of harness, carriages, &c., 62 St Antoine
Lymburner Marcel E., of Lymburner & Co., 149 Inspector
Lynch Charles, grocer, 74 St Maurice
Lynch Daniel, laborer, 33 Wellington
Lynch Edward, shoecutter, 18 Hermine
Lynch Emmet, printer, 553 St Dominique
Lynch Henry, baker, 136 Montcalm
Lynch J. Augustin, laborer, 463 Beaudry
Lynch James, 473 Wolfe
Lynch James, bookkeeper, 813 St Catherine
Lynch James, carpenter, r 95 Bleury
Lynch James, machinist, r 171 McCord
Lynch James A., carter, 79 Campeau
Lynch John, 56 Frontenac
Lynch John, carter, 61 Colborne
Lynch John, laborer, 172 Richardson
Lynch John, printer, 61 Hermine
Lynch John, trader, 65 Champ de Mars
Lynch Jos., laborer, 65 Prince
Lynch Jos. A., law student, 11 Dufresne
Lynch Michael, laborer, r 160 McCord
Lynch Miss Julia, 31 Hermine
Lynch Mrs. C., wid Peter, 19 Papineau sq
Lynch Mrs. J., wid Geo. J., 31 Burnside place
Lynch Mrs. Mary, 24 Dowd
Lynch Mrs. Mary, wid Pat., 103 College
LYNCH MRS. MELANIE, wid Arthur, 11 Dufresne
Lynch Nap., cabinetmaker, 388 Seigneurs
Lynch Pat., jun., gardener, 149 Fullum
Lynch Pat., sen., 149 Fullum
Lynch Pat., shoemaker, 151 Wellington
Lynch T., telegraph operator, 96 Inspector
Lynch Thomas, grocer, 26 Aylmer
Lynch William L., grocer, cor Shannon and Wellington, h 205 Wellington
Lyng Patrick, shoemaker, r 257 St Urbain
Lynn Miss Mary Jane, furrier, 173 Dalhousie
Lynn Patrick E., laborer, 13 Woodyard
Lynott James, machinist, 572 St Bonaventure
Lyon Thos., machinist, 125½ Centre
Lyons Daniel, furniture dealer, 649 St Lawrence
Lyons Dennis, laborer, 153½ Grand Trunk
Lyons James, upholsterer, bds at 47 Bleury
Lyons John, harnessmaker, 170 Wellington
Lyons John, laborer G.T.R., 15 Richardson
LYONS STEPHEN, groceries, wines, liquors and provisions, cor Fulford and Coursol, h 13 Courso
Lyons Michael, carter, 213 St Urbain
Lyons Thaddeus, machinist, 115 Maisonneuve
Lyons Thomas, laborer, 28 Brock
Lyons William, fireman, 105 Grand Trunk
Lytle F., engineer G.T.R., 134 Congregation
Macaulay & Co., butchers, stalls 41 and 42 St Ann's market
Macaulay Francis, of Macaulay & Co., 342 St Mary
Macaulay Henry, barber, 135 St Lawrence
Macaulay Jos., of Macaulay & Co., 342 St Mary
Macaulay Mrs. Adéline, wid John, r 342 Beaudry
Macaulay R., manager Sun Mutual Life and Accident Insurance Co., 164 St James, h Dorchester west, Côte St Antoine
Macaulay T. B., clerk Sun Mutual Life and Accident Insurance Co., h Dorchester west, Côte St Antoine
MACBEAN DAVID, B.A., M.D., 28 Cathcart
MACBEAN WILLIAM, land agent treasurer's office G.T.R., 120 St Etienne, Point St Charles, h 1709 St Catherine
Maccabee Ferd., blacksmith, 15 Wolfe, h 17 Wolfe
MacCallum Chs. F., public weigher, 71 McGill College av
MACCALLUM DUNCAN C., M.D., physician and surgeon, 45 Union av
MacCartney —, 54 Mance
MacCaulay Cornelius, law student, bds at 22 St Denis
MacConneley Mrs. Mary, wid Robert, 166 Ottawa
MacCormack James, fitter G.T.R., 159 Richardson
MacCormack Thos., watchman, 159 Richardson
MacCormick Wm, jobber, 220 St Elizabeth
Macculloch Ferdinand, jun., clerk, 8 Phillips place
Macculloch Ferd., sen., 8 Phillips place
Macdiarmid John, millwright, 335 Seigneurs
MACDIARMID K., hatter and furrier, 16 St Joseph, rooms at 108 Union av
Macdonald A. F., Bank of Montreal, bds at St Lawrence hall, 139 St James
Macdonald Alex., stevedore, 31 Sanguinet
Macdonald Alexander, baggagemaster G.T.R., 45 Inspector
Macdonald Alex. P., builder, 49 Dominion
Macdonald Alvin, card runner, 123 St Bonaventure
MACDONALD C., & CO., manufacturers and jobbers in hats, caps and furs, 152 and 154 McGill
Macdonald Colin, of C. Macdonald & Co., bds at 108 Stanley
Macdonald de Bellefeuille, law student, 451 Guy
Macdonald de Bellefeuille, merchant, 146 Metcalfe
MacDonald de Lotbinière, commission merchant, 26 Foundling, h 146 Metcalfe
Macdonald Donald, Pullman car conductor, 83 Cathedral
Macdonald Duncan, contractor, Jacques Cartier Bank buildings, 7 Place d'Armes, h 451 Guy
Macdonald Duncan J., grocer, 73 Wellington, h 87 Prince
Macdonald George McKenzie, of Euard & Macdonald, 87 Prince

LE MONDE, one of the MOST VARIED and BEST INFORMED Daily Papers

THE SUN LIFE HAVE ABOUT THREE DOLLARS TO EACH DOLLAR OF POLICY LIABILITY

Macdonald Donald, clerk, 17 Fournier
MacDonald hon. D. A., 904 Sherbrooke
Macdonald J. A., M.D., physician and surgeon, 179 Bleury

MACDONALD J. K., General blacksmith, Bell Hanger and Locksmith; Plasterers' Furnaces, Moulds, &c Builders' work to order. Terms moderate, 24 Latour, h 50 Plymouth grove

Macdonald James, laborer, 13 Hermine
MACDONALD JAMES B., importer of leather and shoe findings, 26 St Sacrament, h 1363 St Catherine
Macdonald John, bds at St Lawrence hall, 139 St James
Macdonald John, bds at Windsor hotel, Dominion sq
Macdonald John, clerk, r 375 St Dominique
Macdonald Miss Jessie, 8 Milton
Macdonald Miss Margaret, 528 Dorchester
Macdonald Miss Mary, dressmaker, 41 St Hypolite lane
Macdonald M., tea store, 316½ St Joseph
Macdonald Miss, dressmaker, 223½ St George
Macdonald Miss W. M., dyer and scourer, 171 St St Lawrence, h 31 Bleury
Macdonald Mrs. Helen, wid Daniel, 29 Belmont
Macdonald Mrs. Elizabeth, wid John, 57 Victoria
Macdonald Narcisse, of J. Bte. Béliveau & Co., 195 Moreau st, Hochelaga
Macdonald Patrick, 30 Logan
Macdonald R., manufacturer of Hogues Graded Injector, 90 McGill, h 124 St Famille
Macdonald R. B., accountant, 167 St George
Macdonald Robert, laborer, 267 William
Macdonald Wm., M.D., agent Eagle Life Insurance Co. of London, 102 St François Xavier, h 275 St Urbain
Macdonell Angus C., M.D., physician and surgeon, 90 Cathedral
Macdonell Charles A., of Charles A. Macdonell & Co., bds at 748 Sherbrooke
MACDONELL CHARLES A., & CO., Union Marble works; granite monuments, mantels, &c., 59 St Alexander, opp St Patrick's church, and 613 Lagauchetière
Macdonell Chas. W., clerk, 57 Latour
Macdonell Donald F., com merchant, 65 Tupper
Macdonell Duncan, of J. S. Hamilton & Co., 460 Guy
Macdonell Jos., laborer, 108 Ann
Macdonell Mrs., 129 Mansfield
Macdonell Mrs. A. M., wid A L., 90 Cathedral
Macdonell Mrs. E. A., wid John, 748 Sherbrooke
Macdonell Mrs. M., wid Jas., 132½ Murray
Macdonell Peter L., advocate, 209 Drolet
MACDONNELL RICHARD, B.A., M.D., M.R.C.S., England, physician and surgeon, assistant demonstrator of anatomy, McGill university, 1433 St Catherine
Macdougall Alex., secretary Montreal Elevating Co., 124 Mackay
MACDOUGALL BROTHERS, stock brokers, 69 St François Xavier
Macdougall D. L., bookkeeper, 96 Cathedral
MACDOUGALL D. LORN, stock broker, managing director and general agent North British and Mercantile Insurance Company, 78 St François Xavier and 11 Hospital, h 787 Sherbrooke
MACDOUGALL & DAVIDSON, stock and bill brokers and general agents North British and Mercantile Insurance Co., agents for Scottish American Investment Co. (limited), 72 St François Xavier cor Hospital
MacDougall G. Campbell, of MacDougall Brothers, 582 Sherbrooke
MacDougall Hartland S., of MacDougall Brothers, secretary-treasurer Montreal Stock exchange, 694 Dorchester
Macdougall Jas. S., clerk, 124 Mackay
Macdougall Mrs. Ann, wid Alex., 5 Charbonneau
Macdougall Mrs. C., wid Colin, 6 Charbonneau
Macdougall R. W., of Gault Bros. & Co., 6 Stanley
Macduff Eustache, of Savard & Macduff, 90 St Philippe, Town of St Henry
Macduff Joseph, of Barrett & Macduff, 695 St Catherine
MACEWEN P., cashier Union Bank of Lower Canada, 383 Notre Dame, res in Quebec
Macfarlane Alexander, clerk, 432½ Richmond
Macfarlane Alex., shoemaker, 42 Mountain
Macfarlane Allan, bookkeeper, 432½ Richmond
Macfarlane Andrew, Mount Royal terrace, 18 McGill College av
Macfarlane James, 73 City Councillors
Macfarlane James E., clerk, 73 City Councillors
Macfarlane James F., of Lonsdale, Reid & Co., 7 Wood av
MACFARLANE JOHN, manager Toronto branch Canada Paper Co., No 11 Front st, Toronto, Ont.
Macfarlane Mrs. Jessie, wid Wm., 14 Phillips place
Macfarlane R. F., general passenger agent Dominion Line of steamships, 10 Hospital, h 6 Durocher
MacGarry Miss A., 29 Vallée
Macgillis Duncan, laborer, 67½ Papineau road
Macgoldric Felix, engineer, 7 Plessis
Macintosh Alex., bookbinder, 4 St Margaret
Macintosh capt. Wm., 116 Union av
Macintosh John, of Court & Macintosh, 289 Peel
Macintosh Wm., bookbinder, 4 St Margaret
Mack —, r 311 Montcalm
Mack Henry, gateman G.T.R., 20 St Francis
Mack John, laborer, r 12 Eleanor
Mack Mrs. Bridget, wid James, r 82 Murray
Mack Robert, engineer, 6 Jurors
Mack William, r 311 Montcalm
Mackay Abraham, clerk, 111 Nazareth
MACKAY BROTHERS, wholesale dry goods, 166 to 170 McGill
MACKAY ED., of Mackay Brothers, President of the Colonial Building and Investment association, 21 St Bonaventure, h 1059 Sherbrooke
Mackay Edward, president Campbell Tobacco Co., 1059 Sherbrooke
Mackay F., clerk, 117 Sanguinet
Mackay hon. Robert, judge Superior court, 1094 Sherbrooke

Roofs Repaired. Moderate Charges. JOS. JAMES & CO., Latour cor Busby Lane

TEES & CO., UNDERTAKERS, EVERY ESSENTIAL, 11 ST BONAVENTURE ST

Mackay Hugh, of Mackay Brothers, Edgehill av, 1160 Dorchester
MACKAY INSTITUTION FOR PROTESTANT DEAF MUTES, Thomas Widd, principal, Côte St Luc road
Mackay James A., bookkeeper, 13 St Hypolite
Mackay James, of Mackay Brothers, res in England
Mackay Miss Eulalie, 117 Sanguinet
Mackay Mrs. Celina, wid John, 339 Wolfe
MACKAY REV. A. B., minister Crescent Street Presbyterian church, Edgehill av, off 1160 Dorchester
Mackay Robert, of Mackay Brothers, Edgehill av., off 1160 Dorchester
Mackay Rodrigue, storeman, 108 Inspector
Mackay S., engineer, 293 Richmond
Mackay Stephen, com traveller, 293 Richmond
Mackay Thos., insurance agent, 19 Hamilton chambers 17 St John
Mackay Wm. A., medical student, 62 St Hubert

MACKEDIE J. W., & CO.,
MANUFACTURERS OF CLOTHING WHOLESALE, Nuns' Building, 343 St Paul

Mackedie Jas. R., bookkeeper, 30 Lorne av
Mackedie John W., of J. W. Mackedie & Co., Newbie villa, Olivier st., Côte St Antoine
Mackedie Mrs. Catherine, wid John, 30 Lorne av
MACKENZIE FREDERICK, sec.-treas. Society for the Prevention of Cruelty to Animals, &c., office 199 St James, h 5 Prince of Wales terrace, 895 Sherbrooke
Mackenzie Hector, of J. G. Mackenzie & Co., 7 Prince of Wales terrace, 899 Sherbrooke
MACKENZIE J. G., & CO., wholesale dry goods, 381 and 383 St Paul
Mackenzie J. S., Montreal Telegraph Co., 78 Cathcart
Mackenzie John, boilermaker, 39 St Patrick
Mackenzie John, brassfinisher, 540½ Dorchester
Mackenzie Kenneth, of Mackenzie, Powis & Co., bds at Albion hotel, 141 McGill
Mackenzie Miss Jane, 14 Cathcart
Mackenzie Murdoch K., storeman, 9 Patricia terrace, 82 Lusignan
MACKENZIE, POWIS & CO., wholesale tea importers, 27, 29 and 31 Hospital
MACKENZIE RICHARD, civil engineer, hardware and railway supplies, 59 St Sulpice, h 105 Mackay
Mackenzie Robert, hardware and general agent, 452 St Paul
Mackenzie Wm., carter, 549 St Bonaventure
Mackenzie William, machinist, 56 Chaboillez
MACKENZIE WILLIAM, stock and exchange broker, 98 St François Xavier, h 126 Mackay
Mackenzie Wm. E., of J. G. Mackenzie & Co., 5 Prince of Wales terrace, 895 Sherbroke
Mackerrow Andrew, of John Aitken & Co., Roxburgh place, 51 Metcalfe
Mackey John, shoemaker, 37 Vallée
Mackie Mrs. Amy, wid John, 118 Cadieux
Mackin John, carter, 411 Cadieux
Mackinnon J. B., of Sharpe, Mackinnon & Co., 25 Cotté
Mackinnon James, of Mackinnon & Sharing, 269 Mountain
Mackinnon John, & Sons, biscuit manufacturers and confectioners, 1450 St Catherine

MACKINNON & SHARING,
MANUFACTURERS AND PRINTERS OF ALL KINDS OF PAPER BAGS AND FLOUR SACKS,
And wholesale dealers in
WRAPPING PAPERS, TWINES, STATIONERY, &c.,
293 and 295 ST PAUL

MacKinnon T. A., asst. manager South Eastern Railway, 202 St James, h 103 Metcalfe
Mackintosh C. F., clerk, 20 Victoria
Mackintosh Capt. Wm., 116 Union av
Mackintosh Miss J. G., 13 Bayle
MACLAGAN DR. P. R., organist Christ Church cathedral, 7 Burnside place
Maclaren John J., Q.C., of Maclaren & Leet, 229 University
MACLAREN & LEET, advocates, 163 St James
MACLEAN B. C., advocate, 112 St François Xavier
Maclean Charles, cashier at Mills & Hutchison's, 139 Metcalfe
Maclean John, of John Maclean & Co., 295 Peel
MACLEAN JOHN, & CO., fancy dry goods and millinery, wholesale, 23 St Helen
Maclean John, of Maclean, Shaw & Co., 37 St Luke
Maclean, Shaw & Co., hats and furs, wholesale, 507 St Paul
Macleary Mrs. O., wid Robert, 54 Sanguinet
Macleod Mrs. Donald, teacher, 84 Cathcart
Macleod Mrs. J., wid Murdoch, 212 St George
Maclhet Wilfrid, tailor, 436 Plessis
MacMahon Abraham, stevedore, 387 Lagauchetière
Macmaster D., M.P.P., of Macmaster, Hutchinson & Knapp, 1130 Dorchester
MACMASTER, HUTCHINSON & KNAPP, advocates, 162 St James
MACNIDER A., inspector Bank of Montreal, 120 Mackay
MacNorton Edward, broker, 208 St Hypolite
Macpherson A., bookkeeper, bds at Canada hotel, 17 St Gabriel
MACPHERSON A. F., lumber merchant, 27 St Luke
Macpherson Alex., of Benny, Macpherson & Co., 6 St Sophia place, 74 McGill College av
Macpherson Andrew, joiner, 118 Nazareth
Macpherson D. A., clerk in charge of enquiry office P.O., 27 Windsor, res at River Beaudette in summer
Macpherson Duncan B., of Bellhouse, Macpherson & Co., 10 Milton
Macpherson George, agent, 89 St Alexander
Macpherson James, agent railway patents, 18 Brunswick
Macpherson James B., clerk assistant general freight agent's office G.T.R., Chaboillez sq, h 820 Ontario

LE MONDE, largest circulation of any FRENCH PAPER—Guaranteed

J. R. MARTIN, LITHOGRAPHER and COPPER PLATE PRINTER, 16 ST BONAVENTURE ST

Macpherson Miss J., bds at 1428 St Catherine
Mcpherson Mrs. Isabella, wid J. R., 820 Ontario
Macpherson Mrs. Phœbe, wid D., 3 Overdale av
Macpherson Robert D., tea merchant, 15 Hospital, h 366 St Antoine
Macpherson Wm. C., engineer, 56 Lusignan
MACPHIE DUGALD, managing-director St Lawrence and Chicago Forwarding Co., 8 Custom house sq, h 28 Osborne
Macquisten M., clerk car mileage dept. G.T.R., 208 Chatham
Macquisten Mrs. A., wid Patrick, 208 Chatham
MACRAE GEORGE, Q.C., commissioner for taking affidavits for Ontario, 42 St James, h 5 St Sophia place, 72 McGill College av
MacSween Alexander, machinist, 227 Lagauchetière
MacTAVISH JOHN, crockery, china, glassware, lamps and oils, 225 St Lawrence, bds at Canada hotel, 17 St Gabriel
MacVICAR REV. DONALD HARVEY, LL.D., principal and professor of theology Presbyterian College of Montreal, 69 McTavish
McAbby John, laborer, 233 St Bonaventure
McAdam C. L., bookkeeper, 9 Argyle av
McAdam Charles, book agent, 9 Argyle av
McAdam James, clerk, 8 Mount St Mary av
McAfee George, carter, 70 Manufacturers
McAfee Mrs. E., wid John, 5 Plessis
McAlear Hugh, laborer, 282½ St Patrick
McAleese James, caretaker, 110 St James
McAleese Robert, varnish manufacturer, 106 William
McAlhern Pat., laborer, r 204 William
McAllan Miss Ellen, dressmaker, 403 Wellington
McALLEN A. K. F., importer of machine and shoe threads, elastic web, fishing and wrapping twines, fancy goods, French calfskins, fancy and domestic leathers, 461 St Paul, h 243 University
McAllister Andrew, confectioner, 341 Richmond
McAllister B., laborer, 174 Ann
McAllister Thos., caretaker English cathedral, 10 Charbonneau
McAllott Frank, Water Works inspector, 519 St Dominique
McAlloy Mrs. B., wid James, grocery, 45 Manufacturers
McAnally John, carter, 4 Chatham
McANDREW MICHAEL J., upholsterer and mattress maker, 594 Dorchester, h 596 Dorchester
McAnulty Neil, gardener, 280 Aqueduct
McAran James, book and picture agent, and dealer in stationery, 248 St Joseph
McArdle Miss Ann, 333 Logan

McARTHUR ALEX., & CO., WHOLESALE PAPERS AND TWINES, Printing Papers, Manilla Brown, Brown, Grey and Straw Wrapping Papers, Paper Bags, Moth-Proof Carpet Lining, Tarred Felt, Wood and Straw Board, Twines, &c.
441 ST PAUL

McArthur Alexander, of Alex. McArthur & Co, 257 St Antoine

McARTHUR & CO., Importers of and dealers in PAINTS, OILS, VARNISHES, WINDOW GLASS, ARTISTS' MATERIALS, and Painters' Supplies generally, wholesale and retail, 431 Notre Dame and 5 and 7 Dollard

McArthur Colin, of Watson & McArthur, 42 Osborne
McArthur D., clerk, 109 Fulford
McArthur Daniel, tailor, 387½ Jacques Cartier
McArthur J. G., agent, 343 Richmond
McArthur James, butcher, 64 Albert
McArthur James A., engineer, 57½ McCord
McArthur James C., of John McArthur & Son, 83 Union av
McArthur John, clerk, 53 McGill College av
McArthur John, office 310 St Paul, h 83 Union av

McARTHUR JOHN, & SON, oil paint, color and varnish merchants, importers of English and Belgian window glass, (plain and ornamental sheet, polished rolled and rough plate, &c.,) painters' and artists' materials, brushes, chemicals, dye stuffs, &c., 310, 312, 314 and 316 St Paul, and 147, 149 and 151 Commissioners

McArthur Miss Jennie, 48 Coursol
McArthur Mrs. E., wid William, 109 Fulford
McArthur Mrs. John, bdg hse, Oxford terrace, 53 McGill College av
McArthur Thomas R., of McArthur & Co., 43 Coursol
McArthy Dennis, 9 Congregation
McAuley Chas., carter, 169 Manufacturers
McAvoy Hugh, 531 St Bonaventure
McAvoy Hugh, carter, 70½ Young
McAvoy John, boilermaker, 451 Wellington
McAvoy Mrs. Bridget, wid F., 32 Manufacturers
McBEAN ALEX. G., produce merchant, 4 Custom House sq
McBean George, produce merchant, 31 Shuter
McBeth Louis, butcher, r 305 Panet
McBeth Mrs. Adelaide, wid Joseph, 201 Wolfe
McBeth Wm., tailor, 581 St Catherine, h 436 Plessis
McBratney Mrs. M. J., wid Jas, 45 Aylmer
McBrearty John, laborer, 49 Hermine
McBride Herbert A., carter, 552 St Dominique
McBride James, of Tresidder & Co., 6 Chenneville
McBride James, of Vipond, McBride & Co., 451 St Lawrence
McBride John T., 261 and 263 Commissioners, h 96 St Alexander
McBride Johnson, assistant guardian Fire station No. 9, 61 Centre
McBride Mrs. Ann, wid R., 84 Richmond
McBride Mrs. James, bdg hse, 6 Chenneville
McBride Mrs. M. J., wid Wm., 96 St Alexander

JOSEPH JAMES & CO., GRAVEL ROOFERS, LATOUR ST cor BUSBY LANE

FORREST, 300 ST PAUL ST, Agencies des premieres maisons de vins d'Espagne, de France et d'Italie

McBride Robert, carter, 534 St Dominique
McBride Thos., manager Dominion News Co., r 16 Desrivières
McBride William, laborer, 54 Lock lane
McBrien Michael, laborer, 75 St Patrick
McBurney David, of J. & D. McBurney, 186 Mountain
McBurney J. & D., produce and provision merchants, 345 Commissioners and 536 and 538 St Paul
McBurney James, carter, 41 Lusignan
McBurney John, of J. & D. McBurney, 186 Mountain
McBurney Sam., 39 Lusignan
McCABE FRANCIS E., manager for D. & J. Sadlier & Co., 275 Notre Dame, h 57 Coursol
McCabe Hugh, foreman, 22 Desrivières
McCabe James, bookkeeper, 40 Gain
McCabe Michael, watchman, 18 St Columban
McCabe Mrs. Ann, wid James, 135 McCord
McCabe Mrs. Mary, wid Michael, 135 Colborne
McCabe Patrick, clerk, 22 Vallée
McCabe Thos., crockery and coal oil, 178 St Bonaventure
McCaffrey Dennis, carter, 103 Amherst
McCaffrey James, laborer, 186 Richmond
McCaffrey John, tailor, 86 Chenneville
McCaffrey Michael, plumber, 133 St George
McCaffrey Pat., foreman, 78 Aylmer
McCaffrey Thomas, carter, 142 McCord
McCall Ed., porter, 26 Anderson
McCall Hugh, machinist, 151½ St Antoine
McCall James, of Drummond, McCall & Co., 75 St Matthew
McCall James, 215 St Urbain
McCall John, butcher, 18 Papineau market, h 204 Lagauchetière
McCall John, of Stirling, McCall & Co., res in London, England
McCall Patrick, 108 Wolfe
McCallum David, of John McCallum & Sons, 70 Bleury
McCallum Duncan, M.D., physician and surgeon, 84 Cathcart
McCALLUM DUNCAN CAMPBELL, M.D., physician and surgeon, 45 Union av
McCallum J. W., bds at St Lawrence hall, 139 St James
McCallum John, of John McCallum & Sons, 70 Bleury

McCALLUM JOHN, & SONS,
PIANOFORTE WAREROOMS;
PIANOS TUNED AND REPAIRED,
68 and 70 BLEURY

McCALLUM R. N.,
Stationery, Purses, Albums, Work Boxes, Berlin Wool, Fancy Goods, &c., 1305 St Catherine, h 70 Bleury

McCalmick M., fruit dealer, 10 Bonsecours
McCambridge Alex., grocer, 57 and 61 Prince
McCann Jos., printer, 42½ Chenneville
McCann Joseph A., bookkeeper, 87 St Urbain
McCann Miss Mary, 9 Cathedral
McCannon Miss Mary, 82 Murray
McCanny Mrs., dressmaker, 79 Jurors
McCanny Richard, trader, St Ann's market, h 90 Shannon
McCarpenter Mrs. V., wid James, 180½ St Antoine
McCarrey James, grocer, 94 William
McCarroll James, gardener, 10 Vallée
McCarroll Mrs. Ann, wid Owen, 78 Murray
McCarron Bernard, carter, r 86½ Murray
McCarron John, carter, 271 William
McCarthy Andrew, laborer, 86 Chenneville
McCarthy C., newspaper vendor, 39½ Jurors
McCarthy Charles, laborer, 15 Smith
McCarthy Daniel, butcher, 9 St Gabriel market, h 23 Grand Trunk
McCarthy Daniel, tailor, 109½ Colborne
McCarthy Dennis, butcher, 21 Grand Trunk
McCarthy Dennis, laborer, r 20 St Francis
McCARTHY DENNIS, importer of foreign fruits, 33 and 34 Bonsecours market, h 119 St André
McCarthy Felix, turner, 252 William
McCarthy Florence, carter, 59 St George
McCarthy Harry, clerk, 299 St Charles Borromée
McCarthy J., saloon, 17 St Lambert
McCarthy James, beer driver, 622 St Joseph
McCarthy James, saloonkeeper, 19 St Charles Borromée
McCarthy Jeremiah, laborer, 53 Prince
McCarthy John, 313½ St Constant
McCarthy John, laborer, 10 Hermine
McCarthy John, laborer, 282 St Patrick
McCarthy M., carter, 162 Canning
McCarthy Michael, driver, 73 Murray
McCarthy Miss Phœbe, 36 St Alexander
McCarthy Mrs. M., wid Chs., 515 Dorchester
McCarthy Mrs. Mary Ann, wid Edward, 20 Conway
McCarthy Mrs. Emma, wid, bds at Hospice St Joseph, 473 Mignonne
McCarthy Patrick, carter, 19 Young
McCarthy Patrick, shoemaker, 42 St Philip
McCarthy Thomas, cooper, 50 Eleanor
McCarthy Thomas, cooper, 52 Jacques Cartier
McCarthy Timothy, brakeman, 297½ Grand Trunk
McCarthy Timothy, tailor, 177 Manufacturers
McCaskell Duncan, merchant, bds at 1428 St Catherine
McCaughan Antoine, foreman, 272 Sanguinet
McCAUL REV. JAMES, B.A., minister Stanley Street Presbyterian church, 1435 St Catherine
McCauley Henry, carter, 10 Chatham
McCauley Peter, laborer, 429 William
McCaw John, engineer, 215 Chatham
McCaw Mrs M., wid Thos, 325 St Antoine
McCay Francis, grocer, 181 Wellington
McClan James, laborer, r 81 St Patrick
McClanaghan Daniel, proprietor Express hotel, 194 St Bonaventure
McClanahan Miss Bridget, upholsteress, 30 St Bernard
McClatchey James, carpenter, 439 St Lawrence
McClatchey Robert, tobacconist, 439 St Lawrence
McClatchey Wm. John, farmer, 439 St Lawrence
McClean John, tobacconist, 88 Dufresne
McClean Wm., steamfitter, 143 St Charles Borromée

LE MONDE, THE MOST POPULAR FRENCH PAPER

THE SUN LIFE GRANTS LOANS ON POLICIES THAT ARE TWO YEARS OLD

McCleary Mrs. Isabella, wid S., 877 Ontario
McClellan Norman, mail clerk P. O., 232 St Elizabeth
McClinchy Joseph, trader, St Ann's market, h 525 Dorchester
McCloskey Bernard, moulder, 119 Murray
McCloskey Hugh, stonecutter, 174 St Etienne
McClosky John, com traveller, 259 Montcalm
McClung John, of W. J. McMaster, McClung & Co., res in Toronto
McClure James, wood turner, 13 Jurors
McClurg Wm. J., sexton American Presbyterian church, 862 Dorchester
McColl James D., clerk, 536 Dorchester
McColl Mrs. J. D., bdg hse, 536 Dorchester
McComb J., car builder, 36 St Elizabeth
McComb Mrs. Melian, wid Robert, 116 Nazareth
McComb Thomas, printer, 67½ Sanguinet
McConachie Geo., carpenter, 78 Bourgeois
McCONKEY THOMAS L., importer of millinery and French fancy goods, 355 Notre Dame, h 127 Mansfield
McConnel William G., merchant (Berthier en haut), 10 and 12 Port
McConnell A., fireman G.T.R., 194 Congregation
McConnell Brian D., civil engineer and provincial land surveyor, 43 Cadieux
McConnell Edward, clerk, 44 Jacques Cartier
McConnell Jas., bookkeeper, 450 St Dominique
McConnell John, fireman, 156 Magdalen
McCONNELL J. B., M.D., C.M., physician and surgeon, 157 Bleury
McCONNELL WILLIAM, land surveyor, 121 St Lawrence, St J. Bte. village
McConnell Wm., shipper G.T.R., 63 Nazareth
McConnell Wm. J., shirt and collar cutter, 96 Nazareth
McConniff J. J., ticket agent and operator, 43½ St Philip
McConniff John, clerk stationery dept. G.T.R., Chaboillez sq, h 43½ St Philip
McConnomy Thomas, laborer, 80 Manufacturers
McConnor Edward, laborer, 73 Suzanne
McConville Michael, carter, r 142 Young
McConville Thomas, shoemaker, 30 Chenneville
McCoombes Geo., coachman, 89 Delisle
McCORD DAVID R., M.A., B.C.L., advocate, 131 St James, h Temple Grove, 161 Côte des Neiges road
McCord Miss, 25 Essex av
McCormack Arthur, dry goods, 53 Notre Dame
McCormack Nicholas, boilermaker, 1216 St Catherine
McCormick —, carter, r 54 Shannon
McCormick Duncan L., B.C.L, of Archibald & McCormick, 244 St Martin
McCormick H. G., clerk, 3 Campeau
McCormick James, saddler, 168 Ottawa
McCormick John, plumber, 281 St Bonaventure
McCormick Mrs. E., wid J. S., 33 Shaw
McCormick Mrs. Mary, wid Michael, 24 Rousseau
McCormick Robert, laborer, 394 Dorchester
McCowan John, car tracer car mileage dept. G.T.R., 120 St Etienne, Point St Charles, h 559 St Bonaventure
McCormick Ths. J., policeman, 22 St Columba
McCoy Bernard, purser, 11 Bisson
McCoy James, storeman, 418 St Dominique
McCoy John, com traveller, 243 German
McCoy Mrs. A., wid Pat., 14 Aylmer
McCoy Mrs. Catherine, wid Patrick, 243 German
McCoy Patrick, baker, 243 German
McCoy Patrick, school teacher, 557 Lagauchetière
McCoy Robert, stevedore, 138 Ottawa
McCoy T. W., confectioner, 228 Bleury
McCoy Wm., com traveller, 13 Bisson
McCoyle Daniel, agent, 139 Dalhousie
McCrae Daniel, plumber, 108 St Urbain
McCrae John, cooper, r 140 Nazareth
McCrae Louis, shoemaker, 365 St Lawrence
McCrae Mrs. Sarah, wid Angu , 7 Campeau
McCrae Patrick, laborer, 9 Smith
McCrank Mrs. M , wid N., 29 Metcalfe
McCreadie David R., bookkeeper, 363 St Lawrence
McCready Alex., foreman, 33 Chaboillez
McCready H. J., & Co., leather merchants, 30 Lemoine
McCready Hugh J., of H. J. McCready & Co., 571 Seigneurs
McCready James, of James McCready & Co., 32 St Famille
McCready James, & Co., wholesale boot and shoe manufacturers, 35 and 37 William
McCready Mark, 27 Eleanor
McCready Michael, manufacturer, 17 Belmont
McCready Mrs. Elizabeth, wid Thomas, 40 Osborne
McCREADY ROBERT, boot and shoe manufacturer, 21 and 23 St Peter, h 278 University
McCready Thomas, of James McCready & Co., 31 Richmond sq
McCrory Hugh, brassfinisher, 689 Mignonne
McCrory James, grocer, cor Ottawa and Dalhousie
McCrory John, of Taylor & Co., 62 Cathcart
McCrory Joseph, grocer, 62 Cathcart
McCrory Joseph, grocer, 121 Duke cor Ottawa
McCRORY P., coal and wood merchant, 53 William, h 98 Cathedral
McCrory Peter, bridge tender, 689 Mignonne
McCrow Jos., laborer, 7 Allard
McCrudden Robt., shoemaker, 104 Prince
McCrudden Wm., boots and shoes, 116 McGill, h 114 McGill
McCrum Mat., shoemaker, 58 Amherst
McCrum Sam., tailor, 60 Amherst
McCuaig Daniel, clerk, 95 St Antoine
McCuaig Mrs. Margaret, wid John, 25 Centre
McCubbin —, com traveller, bds at 85 Chatham
McCue John, finisher, bds at 11 St Charles Borromée
McCue Michael, laborer, r 79 Nazareth
McCue Mrs. Catherine, wid, 108 Shannon
McCulloch Andrew A., of McCulloch Brothers, 2 Prince Rupert terrace, 20 McTavish
McCULLOCH BROTHERS, commission merchants, shipping agents and stock brokers, 10 and 12 Corn exchange, 39 St Sacrament
McCulloch Frs., assistant chief Fire department, 158 Wellington
McCulloch Wm., storeman, 134 St Antoine

The Cheapest and Best Roofing is BROKENSHIRE'S Cement. JOS JAMES & CO.

OUR REVOLVING BOOK CASES A SUCCESS, TEES & CO., 11 ST BONAVENTURE ST

McCulloch Francis R., bookkeeper, 158 Wellington
McCulloch Michael, of McCulloch Brothers, 290 Peel
McCulloch Mrs. Catherine, wid Hugh, 10 St Philip
McCulloch Robert, tinsmith, 38 St Antoine
McCulloch Wm., cabinetmaker and upholsterer, 107½ St Urbain
McCulloch Wm., tinsmith, 98 Menai
McCullough M. J., of J. A. Constant & Co., bds at Albion hotel, 141 McGill
McCully —, law studen , bds at 22 St Denis
McCunn John, cooper, 31 Prince
McCushion D. N., bookkeeper, r 177 Dalhousie
McCutcheon Daniel, brassfinisher, 82 Forfar
McCutcheon J., bank clerk, 51 Beaver Hall terrace
McDermott Duncan, wire worker, 76 Forfar
McDermott James, laborer, 40 St Patrick
McDermott James, laborer, 176 Wellington
McDermott John, laborer 98 Colborne
McDermott Mrs. E , wid B., 181 St Urbain
McDermott Mrs. Mary, wid Michael, 20 Dowd
McDermott Pat., contractor, 99 Forfar
McDermott Peter, laborer, 19 Lusignan
McDermott Thomas, caretaker India chambers, 13 Hospital
McDiarmid E., bookkeeper, 458 Guy
McDiarmid E., jun., feed merchant, 18 Richardson
McDonald A. Penrose, joiner, builder and contractor, 788 St Bonaventure
McDonald Alex., 166 Railway track
McDonald Alex., storeman, 481½ Wellington
McDonald Allan B., foreman, 528 Dorchester
McDonald Allen, carpenter, 36 St Antoine
McDonald Angus, laborer, 9 Manufacturers
McDonald Archibald, laborer, 57 St Maurice
McDonald Charles, baker, 216 Aqueduct
McDonald Duncan, blacksmith, 772 St Bonaventure
McDonald Duncan, contractor, 7 Place d'Armes h 451 Guy
McDonald Francis, 6 Molson terrace
McDonald Francis, laborer, 87 Guy
McDonald Hugh, laborer, 18 Wellington
McDonald J. K., blacksmith, 50 Plymouth grove
McDonald James, com traveller, 127 Shuter
McDonald James, sailmaker, 80 German
McDONALD JOHN, accountant, 230 St James, h 231 University
McDonald John, fitter G.T.R., 225½ Magdalen
McDonald John, laborer, 517 William
McDonald John, shoemaker, 597 Mignonne
McDonald John L., piano tuner, 175 St Denis
McDonald John R., salesman, 43½ Latour
McDONALD M. & M., St Lawrence Steam Dye works, 31 Bleury
McDonald Matthew, blacksmith, 48 Jacques Cartier
McDonald Michael, carter, 289 St Constant
McDonald Miss Kate, music teacher, 36 St Antoine
McDonald Miss Mary M., waitress, 93 Wellington
McDonald Miss B., dressmaker, 4 Bleury
McDonald Mrs. Allan, music teacher, 36 St Antoine
McDONALD MRS. AGNES, wid Donald (late Montreal Transcript), 147 Metcalfe
McDonald Mrs. Bridget, wid Thomas, 559 Lagauchetière
McDonald Mrs. E., wid John, 459 Lagauchetière
McDonald Mrs. Elizabeth, wid John, 57 Victoria
McDonald Mrs. Ellen, wid Alex., 1430 St Catherine
McDonald Mrs. Jane, wid Timothy, 103 Craig
McDonald Mrs. Julia, 31 Dowd
McDonald Mrs. Lizzie, wid J., 175 St Denis
McDonald Mrs. M., wid Thomas, 100 St Constant
McDonald Mrs. Ronald, grocery, cor Wellington and Dalhousie
McDonald Owen, carter, 94 Ann
McDonald Patrick, r 72 Murray
McDonald Peter, laborer, 87 Guy
McDonald R., accountant, 31 St Hubert
McDonald Robert, clerk, 720 St Bonaventure
McDonald Robert, insurance agent, 44 St Famille

McDONALD W. C., Tobacco merchant and manufacturer, works Ontario st (east), between Iberville and Dufresne, office 352 Notre Dame, house 3 Prince of Wales terrace, 891 Sherbrooke

McDonald W. W., clerk, 183 Laval av
McDonald Wm., assistant guardian Fire station No. 10, 1651 St Catherine
McDONALD WILLIAM, carpenter and builder, 169 St Antoine, h 66 Coursol
McDonnell —, bds at 160 Sanguinet
McDonnell C., of McGauvran, Tucker & McDonnell, 86 Mansfield
McDonnell Daniel, carter, 479½ Lagauchetière
McDONNELL F. W., train despatcher G.T.R., 120 St Etienne, h 133 Magdalen
McDonnell J. R., civil engineer, 535 St Lawrence
McDonnell John, baker, 81 Jurors
McDonnell Miss A., dressmaker, 1227 St Catherine
McDonnell Miss A., milliner and ladies' hairdresser, 148 Mountain
McDonell Mrs. M , wid Angus, 1227 St Catherine
McDonnell Mrs. Margaret, wid Michael, 180 Nazareth
McDonnell Mrs. S., wid John, 38 Labelle
McDonnell Owen, carter, 15 Blache lane
McDonnell Thomas, policeman, 90 Champlain
McDonnell William, fireman, 132 Nazareth
McDonough J., new and second-hand clothing, 55 and 57 Commissioners, h 59 St Louis
McDONOUGH MISS MARY, milliner, 149 St Lawrence, h 59 St Louis
McDonough Patrick, stonecutter, 94 Delisle
McDougall —, bookkeeper, bds at 632 Lagauchetière
McDougall A., 397½ St Dominique
McDougall Alexander, sec. Montreal Elevating Co., 7 Custom House sq, h 124 Mackay

LE MONDE, Largest Circulation of any FRENCH PAPER—Guaranteed

J. R. MARTIN, LITHOGRAPHER, DOOR PLATES, &c., 16 ST BONAVENTURE ST, Vic Sq

McDOUGALL ANDREW, merchant tailor, 104 Bleury
McDougall D. A., of Stirling, McCall & Co., 64 St Famille
McDougall Duncan L., bookkeeper, 96 Cathedral
McDougall Geo., 33 Belmont
McDOUGALL JAMES, sen., Canal flour mills and grain elevators, 31 and 73 Mill, office 13 St Peter, h Belmont house, 22 Belmont
McDOUGALL JOHN, millwright and machinist, Caledonia works, St Gabriel locks, 530 William, h 1074 Dorchester
McDougall John, of John McDougall & Co., 1074 Dorchester
McDougall John, of McDougall, Logie & Co., 240 St Antoine
McDOUGALL JOHN, & CO., manufacturers of railway car wheels, works and office St Gabriel locks, factory 574 William cor Seigneurs
McDOUGALL, LOGIE & CO., manufacturers of oils, paints, colors, varnishes, japans, &c., 27 to 35 St François Xavier, and 419 and 421 St Paul
McDougall Mrs. Ann, wid John, 73½ Lagauchetière
McDougall Samuel, huckster, 20 Bruchesi
McDougall Samuel, trader, St Ann's market, h Richmond
McDOUGALL THOMAS, manager Quebec bank, 14 Place d'Armes, h 192 Peel
McDougall William, 22 Belmont
McDowell Wm., carpenter, 17 Eleanor
McDunnough Bryan, dry goods, 84 St Paul
McDUNNOUGH WILLIAM, successor to James Parkin, laces and embroideries, 225 St James, h 26 Mance
McDunnough Wm. H., assistant city auditor, office City hall, 139 Notre Dame, h 24 Tupper
McEACHRAN DUNCAN, F.R.C.V.S., Montreal Veterinary college, 6 and 8 Union av, office 6 Union av, h 95 Union av
McEachran Wm., M.D., V.S., assistant at Veterinary college, 6 Union av
McElderry F., of F. McElderry & Co., bds at Metropolitan club, 37 Beaver Hall terrace
McELDERRY F., & CO., commission merchants and cotton buyers, 7 St Helen
McElhearn Felix, waiter, 152 Young
McElligott Thomas, stationery, 51 Anderson
McElravy Mrs. Kate, wid D., 485 Lagauchetière
McElrone Mrs. E., wid Thos., 1142 St Catherine
McElroy J., superintendent Montreal Gas Co.'s street mains, 100 Ottawa
McElroy James, foreman, 26 Prince
McElroy Mrs. Jane, wid Edward, 271 William
McElroy Mrs. Rosa, 39 Manufacturers
McElroy Mrs. Sarah, wid Thomas, fruits and vegetables, 35 St Lawrence market, h 151½ St Urbain
McElroy W. Jos., P. O. clerk, 135 Dalhousie
McElvin Alfred, shoemaker, 204 Barré lane
McEnroe John, plumber and brassfinisher, 35 Wolfe
McENROE PATRICK, saloon, 215 Commissioners and 16 Capital, h 217 Commissioners
McEnroe James, 1 Robb terrace
McEntee Francis, pipemaker, 441 St Mary
McEntyre C. J., manager, 141 St Monique
McENTYRE DANIEL, & SON, merchant tailors and clothiers, 211 McGill
McEntyre Daniel, jun., of Daniel McEntyre & Son, 211 McGill
McEntyre Daniel, sen., of Daniel McEntyre & Son, 211 McGill
McEntyre Edward, of J. & E. McEntyre, bds at St Lawrence hall, 139 St James
McENTYRE J. & E., merchant tailors, 277 Notre Dame
McEntyre John, of J. & E. McEntyre, 934 Dorchester
McEntyre Moses, carpenter, 154½ Manufacturers
McEvenue John E., medical student, 19 Kent
McEvilla W. E., bookkeeper, 138½ Centre
McEvilla W. E., clerk G.T.R., 93 Seigneurs
McEvoy Pat., conductor C.P.R., 62 Colborne av
McEvoy Thomas, laborer, 193 Nazareth
McEwan Neil, storeman, 28 Balmoral
McEwen Robert, clerk, 43 Balmoral
McEwen Robert, freight agent Richelieu and Ontario Navigation Co., 124 Cadieux
McFadyen rev. A. L., minister Inspector Street American Presbyterian church, 135 Mansfield
McFalamy Miss Mary Ann, fruit dealer, 84 Bleury
McFALL CHAS. C., agent Delaware and Hudson Canal Co.'s Railroad and Lake Champlain steamers, 143 St James, h 69 Drummond
McFall William, coachman, 151 St Urbain
McFarlane Daniel, laborer, 155 Young
McFarlane Ja[illegible], bookbinder, bds at 6 Chenneville
McFarlane Joseph, 11 Plessis
McFarlane Mrs. Anna, wid J., 3 Victoria
McFarlane Mrs. S., wid William, 476 William
McFarlane Robert, agent, 6 Durocher
McFarlane Wm., laborer, 76 Murray
McFeat James, clerk, 17 Guilbault
McFee Alexander, of Alexander McFee & Co., 30 St Famille
McFEE ALEXANDER, & CO., grain merchants, 22 Foundling
McFee C., merchant, 30 St Famille
McFee K. N., B.C.L., advocate, 30 St Famille
McFee Robert, painter, 164½ Canning
McFee Sam., foreman, 134 Young
McFeeny Frs., laborer, 73 McCord

McGALE B. E.,
PHARMACEUTICAL
AND DISPENSING CHEMIST,
301 St Joseph, h 299½ St Joseph

McGale Daniel S., salesman, 119 German
McGale Edward W., 119 German
McGale Robert L., stationery and fancy goods, 282 St Joseph, h 299 St Joseph
McGale Robert L., clerk, 119 German
McGarahan John, tobacconist, 365 Seigneurs, h 369 Seigneurs
McGarey A., printer, 28 Desalaberry
McGarey Edward, laborer, 36 Plessis
McGarey James, moulder, 28 Desalaberry
McGarey John, overseer, 29 Desalaberry

JOSEPH JAMES & CO., SLATE ROOFERS, Latour, St cor Busby Lane

P. FORREST, 300 ST PAUL ST, Agricultural Implements for Cultivating Beet Root Sugar

McGarey John, safe maker, 124 Craig
McGarity James, laborer, 115 McCord
McGarity Patrick, laborer, 175 Colborne
McGarity Thomas, laborer, 136 Young
McGarr James, carter, 212 Ottawa
McGarr John, laborer, opp 140 Barré
McGarr Michael, carter, 25 Vallée
McGarrahan John, agent, Leroux
McGarry Daniel, grain dealer, 133 Mountain, h 137 Mountain
McGARRY GEORGE, general groceries and provisions, 202 and 204 St Antoine, and 137 and 139 Mountain
McGarry Patrick, biscuit baker, r 147 Dalhousie
McGarry William plumber, 178 Drolet
McGarvey Frank, shoemaker, bds 105 Inspector

McGARVEY, OWEN & SON, (Established 1845), WHOLESALE AND RETAIL MANUFACTURERS and DEALERS in PLAIN and FANCY FURNITURE, Sign of the "GREAT EASTERN" CHAIR, 7, 9, & 11 St Joseph

McGarvey John, of O. McGarvey & Son, 577 Seigneurs
McGarvey Owen, of O. McGarvey & Son, 735 Lagauchetière
McGauly Mrs. Jane, wid P., 46 Hermine
McGauly P., secretary Canadian Manufacturers' exchange, 102 St Frs. Xavier, h 46 Hermine
McGaural Mrs. Susan, 14 Dowd
McGAURAN CHARLES, boot and shoe manufacturer, 25 Bleury, h 123 Amherst
McGauran Isaac, laborer, r 27 Champlain
McGauran James, wood turner, 36 St George, h 37 St George
McGauvran Edward, laborer, 140 Manufacturers
McGauvran John, grocer, 207 Ottawa cor Eleanor
McGauvran John, laborer, 54 Prince
McGauvran John, machinist, 62 Manufacturers
McGauvran John W., of McGauvran, Tucker & McDonnell, 357 St Antoine
McGauvran L., blacksmith, 140 Prince
McGauvran Mrs. A., wid Peter, 62 Manufacturers
McGAUVRAN, TUCKER & McDONNELL, saw and planing mills, 676 and 678 St Joseph. *See Adv at end of book.*
McGAVIN DAVID M., of Robert Miller, Son & Co., 14 Overdale av
McGee James, laborer, 103 Fortier
McGee John, machinist, 21 Ann
McGee Miss Mary, 531 Wellington
McGIBBON ALEXANDER, grocer, wine and spirit merchant, Italian warehouse, 221 St James, h 287 Peel
McGibbon Gustavus, painter, 21 Devienne
McGibbon Robt. D., B.A., B.C.L., of Kerr, Carter & McGibbon, 287 Peel
McGibbon Wm., superintendent Mount Royal Park, h head of Côte des Neiges hill
McGILL COLLEGE LIBRARY, professor Markgraf, librarian, College building, 803 Sherbrooke
McGILL COLLEGE OBSERVATORY, C. H. McLeod, Ma.E., director, 803 Sherbrooke
McGill John, bds at 25 Notre Dame
McGILL COLLEGE, J. W. Dawson, LL.D. F.R.S., principal; W.O. Baynes, B.A., secretary, 803 Sherbrooke
McGill J., of J. & J. McGill & Co., 236 St Bonaventure
McGill J. & J., & Co., proprietors St James hotel, 234, 236 and 238 St Bonaventure
McGill James, of J. & J. McGill & Co., 236 St Bonaventure
McGILL MODEL SCHOOL, Frank W. Hicks, M.A., boys' department; Miss Jane Ann Swallow, girls' department; James Cooper, janitor, 32 Belmont
McGill Mrs., wid, bds at 25 Notre Dame
McGill Mrs. Jane, wid David, 6 Courville
McGILL NORMAL SCHOOL, W. H. Hicks, principal; James McGregor, LL.D., professor, 30, 32 and 34 Belmont
McGILL UNIVERSITY, J. W. Dawson, LL.D., F.R.S., principal, College buildings, 803 Sherbrooke; Medical faculty, Upper University; secretary's office, East wing McGill college, 803 Sherbrooke
McGillis Arch., trader, 198 Chatham
McGillis Ewan, 420 St Denis
McGillis John, 420 St Denis
McGillis John, traveller 219½ Lagauchetière
McGillis John C., 498 St Denis
McGillis Mrs. John, second-hand clothing, 221 Lagauchetière
McGillivray James, manager Wyld, Brock & Darling, 210 St James, h 750 Lagauchetière
McGillivray Miss Eliza, bdg hse, 3 St François
McGillivray Robt., soapmaker, 15 Woodyard
McGilton William, jeweller, 11 Desalaberry
McGinley Mrs. Isabella, wid Charles, 17 Louis Hypolite
McGinn Miss Annie, 122 Chenneville
McGinnis A., night watchman, 25 Kent
McGinnis Pat., laborer, 201 Ottawa
McGivern John W., tackmaker, 117 Bourgeois
McGivney Wm., trader, St Ann's market, h 139 College
McGlade John, driver, 286 Aqueduct
McGlaughlin Mrs. M., wid Thos., 1136 St Catherine
McGlerey Miss Eliza, 6 Barrack
McGlynn George, jail guard, 250 Mignonne
McGlynn Henry George, laborer, 141 St Charles Borromée
McGlynn James, laborer, 98 Inspector
McGoldrick Pat., coal merchant, 61 Aylmer
McGoogan John, printer, bds at Rivard hotel, 20 Bonsecours
McGoun Archibald, jun., of Béique & McGoun, 1383 St Catherine
McGOUN ARCHIBALD, sen., secretary-treasurer Citizens Insurance Co., and commissioner for taking affidavits for Ontario, 179 St James, h 1383 St Catherine
McGoun James, traveller, 22 Coursol
McGoun William, stenographer, 1383 St Catherine
McGovern Mrs. Catherine, wid Thos., 6 Vallée
McGovern Patrick, clerk, 14 Mount St Mary av
McGowan J. H., clerk, 776 Ontario

LE MONDE, One of the MOST VARIED and BEST INFORMED Daily Papers

THE SUN LIFE ISSUES ENDOWMENT SINGLE PAYMENT, LIFE AND ACCIDENT POLICIES

McGOWAN DR. W. B., & SON, surgeon dentists, 142 St Lawrence
McGowan John, watchman, 508 St Bonaventure
McGowan Mrs. Bridget, wid P., 73 Murray
McGowan Mrs. Emily, wid John, 214 McCord
McGowan Pat., teamster, 195 McCord
McGowan R., driver, 758 Ontario
McGowan Samuel, laborer, 164 Colborne
McGowan Thomas, leather cutter, 56 Forfar
McGowan W. B., L.D.S., of Dr. W. B. McGowan & Son, 142 St Lawrence
McGowan W. H., of Dr. W. B. McGowan & Son, 142 St Lawrence
McGOWAN WM., groceries, provisions, wines and liquors, 337 St Lawrence and 778 Ontario, h 776 Ontario
McGOWN JOSEPH G. W., advocate, professor of Law at Polytechnic school, Plateau av, off 1077 St Catherine, h 782 Ontario
McGoyan John, laborer, 6 Cathedral
McGrail M. T., provisions, 279 Commissioners, 87 King and 21 Wellington, h 670 Dorchester
McGrail Michael, stonemason, 34 Eleanor
McGrail Thomas, of McGrail & Walsh, 78 Sanguinet
McGrail & Walsh, provision and produce merchants, 341 Commissioners
McGranahan John, laborer 47 Papineau sq
McGrath Daniel, laborer, 38 Jurors
McGrath Edward, laborer, 203 Ottawa
McGrath George, painter, 236 Sanguinet
McGrath John, 153 St Antoine
McGrath John, carter, r 27 Champlain
McGrath John, grain dealer, 222 Beaudry, h 227 Beaudry
McGrath John, policeman, 720 St Bonaventure
McGrath Mrs. J., fruit store, 153 St Antoine
McGrath Pat., driver, 212 College
McGrath Pat., laborer, 156 Richardson
McGrath Philip, bookkeeper, 28 Prince
McGreevy Pat., baker, 128 Vitré
McGregor Alex., cabinetmaker, 71½ Bleury, h 591 Lagauchetière
McGregor Alex., caretaker C.P.R. Syndicate building, 101 St James
McGregor Alex., tobacconist, 51 Campeau
McGregor Daniel C., piano manufacturer, 84 Champ de Mars
McGregor James, accountant, Dorchester av
McGregor James, laborer, 197 Ottawa
McGREGOR JAMES, professor McGill Normal school, 30 Belmont, h Côte des Neiges
McGregor John, com traveller, 609 Upper Sanguinet
McGregor John, lithographer, bds at 746 Craig
McGregor Lewis, foreman, 210 Aqueduct
McGregor Mrs. Christiana, wid John, 32 St Dominique
McGregor R., bookbinder, 8 Anderson
McGruder B., laborer, 25 Smith
McGue Miss Kate, bds at 17 Guilbault
McGuigan John, stevedore, 102 Shannon
McGuire Alexander, turner G.T.R., 3 Bourgeois
McGuire Bernard, 47 Seminary
McGuire Christopher, laborer, 60 Dorchester
McGuire Hugh, carter, 146 Colborne
McGuire Hugh, constable, 210 Cadieux
McGuire J., prop horse market, 32 College
McGuire James, laborer, 24 Wolfe
McGuire John, carpenter, 53 Lock lane
McGuire John, carter, r 47 Seminary
McGuire John, foreman, 112 Richardson
McGuire John, laborer, 113½ Colborne
McGuire John, laborer, 483 Lagauchetière
McGuire Joseph, policeman, 115 Lock lane
McGuire Miss Catherine, 52 St Bernard
McGuire Miss Mary Ann, 125 Shuter
McGuire Mrs. Ann, wid Pat., bdg hse, 20 St Monique
McGuire Mrs. C., wid John, 104½ Shannon
McGuire Mrs. C., wid Francis, 62 Colborne
McGuire Mrs. Julia, wid James, 15 Anderson
McGuire Mrs. Margaret, wid John, 24 Wolfe
McGuirk Michael, shoemaker, 76 Shannon
McGuirk W. P., merchant, 91 Mance
McGurk Mrs. Ellen, wid Thomas, 116 Colborne
McGurk Patrick, printer, 75½ Colborne
McGurk Thomas, laborer, 116 Colborne
McGuverrey Patrick, brakeman, 162 Richardson
McHenry Charles, Dominion Tel. Co., 957 Dorchester
McHenry Geo. H., fire inspector Royal Canadian Ins. Co., 160 St James, h 957 Dorchester
McHenry Henry, clerk, bds at 27 Chaboillez sq
McHenry Miss Isabella, 46 Sanguinet
McHenry Mrs. Mary, wid Charles, 25 Perthius
McHill Mrs. Jane, wid James, r 45 Dominion
McHinchy Patrick, gardener, 525 Dorchester
McHugh And., carpenter, 155 Amherst
McHugh Patrick, milkman, 30 Gain
McIldowie Lewis, com traveller, Roxburgh place, 35 Metcalfe
McIlhone John, carpenter, 16 Kent
McIlveen George, painter, 60 Nazareth
McIlwane James, trader, 148½ Centre
McIndoe A. C., clerk, 24 St Christophe
McIndoe F. C. A., of McIndoe & Vaughan, 91 Aylmer
McIndoe John, foreman, 114 Britannia
McINDOE & VAUGHAN, leather and commission merchants, and dealers in hides and oils, 7 Lemoine
McInerney James, laborer, 132 Murray
McInerny John, storeman, 71 King
McInnes Angus, storeman, 389 St Dominique
McInnes Duncan, trader, 61 Quesnel
McInnes Neil, storeman, 118 Wellington
McIntosh Alex., clerk, bds at 536 Dorchester
McIntosh Alex., laborer, 40 Bronsdon lane
McIntosh Alex., storeman, 78 Congregation
McIntosh Alex., trader, 11 Belmont
McIntosh Alpine, carpenter, 540 Dorchester
McIntosh Andrew, ship blacksmith, 23 Commissioners, h 46 Perthius
McIntosh Angus, bookkeeper, 23 Balmoral

McINTOSH JOHN, & SON,
VULCAN IRON WORKS,
cor Nazareth and Brennan. HEAVY FORGING, &c., by STEAM HAMMER. Manufacturers of steam engines, shafting, Railroad Supplies, &c. Repairs promptly attended to

JOSEPH JAMES & CO., METAL ROOFERS, Latour St cor Busby Lane

TEES & CO., METALLIC CASES, WHOLESALE AND RETAIL, 11 ST BONAVENTURE ST

McINTOSH EDWARD, notary, 114 dan 116 St Joseph
McIntosh James, 270 Bleury
McIntosh James, student, 165 Bleury
McIntosh John, of John McIntosh & Son, 39 Nazareth
McIntosh Miss J. L., Kindergarten, 27 Victoria
McIntosh Mrs. A., wid John, 17 Belmont
McIntosh Mrs. M., wid Nich., Kindergarten, 27 Victoria
McIntosh Thomas, of John McIntosh & Son, 19 St Bonaventure
McINTOSH WILLIAM, saddlery and carriage hardware, 257 St Paul, h 114 St Joseph
McIntyre Andrew, laborer, 35 Forfar
McIntyre Angus, driver, 389 Seigneurs
McINTYRE ARCHIBALD, carpenter and builder, 1494 St Catherine cor Drummond, h 132 Mackay
McIntyre Charles J., manager, 141 St Monique
McIntyre Duncan, bookkeeper, 569 Lagauchetière
McIntyre Duncan, of McIntyre, French & Co., 1151 Dorchester
McINTYRE, FRENCH & CO., wholesale dry goods importers, 13 Victoria sq
McIntyre George M., com traveller, 140 St Monique
McIntyre Henry, blacksmith, 389 Seigneurs
McIntyre James, beer driver, 5½ Jurors
McIntyre Miss Rose, trader, 61 Chaboillez
McIntyre Mrs. G., wid James, 389 Seigneurs
McIntyre Mrs. Jane, wid Edward, 39 Jurors
McIntyre Mrs. M., wid N. G., 1428 St Catherine
McIntyre Robert, laborer, 36 Little Manufacturers
McIver Colin, bds at St Lawrence hall, 139 St James
McIver George, 8 Berthelet
McIver James, car checker G.T.R., 162½ Canning
McIver Michael, storeman, 44 Colborne
McKane James, shoemaker, 233 St Hypolite
McKavy John, moulder, 175 St Martin
McKay Andrew, storeman, 40 St Elizabeth
McKay Angus, commissioner for Quebec and Ontario, accountant, valuator, and collector, 82 St François Xavier, h 142 Lusignan
McKay Charles, engineer, 83 Magdalen
McKay D. R., insurance broker, 21 St Sacrament, res at Lachine
McKay David, canvasser, 11 St Philip
McKay Geo. D., 52 Anderson
McKAY HENRY, secretary-treasurer Canada and Newfoundland Sealing and Fishing Co., and secretary Michipicoten Native Copper Co., 2 Merchants exchange, 11 St Sacrament, h 1279 St Catherine, summer residence Isle Dorval
McKay James B., dealer in scrap iron, &c, 531 William
McKay Mrs. Celina, wid John, 339 Wolfe
McKay Mrs. Sinclair, 12 Lagauchetière
McKay Robert, laborer, 546 William
McKay Thomas, foreman, 68 Colborne av
McKay Thos., mason, 431 William
McKay Thos., provision merchant, 62 German
McKay W. A., com traveller, 1689 St Catherine
McKay William, teacher, 98 Fortier
McKee A. H., agent J. A. & W. Bird & Co., Boston, Mass., importer and dealer in dye stuffs and chemicals, 479 St Paul, res Pembroke cottage, St Lambert
McKee David, machinist, 11 Schoolhouse
McKee James, painter, 155 St Etienne
McKee Wm., fruits and cigars, 635 Craig
McKeeman James, storeman, 127 Delisle
McKeen James, policeman, 17 Dupré lane
McKelhill John, laborer, r 73 Delisle
McKenna Chas., laborer, 95 St Etienne
McKenna Mrs. A., wid Patrick, bds at 10 St Dominique
McKenna Mrs. Anna, wid Thos., 21 St Bernard
McKenna Mrs. B., wid Thomas, 297 German
McKenna Pat., carter, 237 St Charles Borromée
McKenna Patrick, gardener and florist, St Ann's market and 1347 St Catherine, h and nurseries at Côte des Neiges
McKenna Peter, brassmoulder G. T. R., 213 Magdalen
McKenna W. L., clothing, 1594 St Catherine
McKenny G., merchant, 264 St Martin
McKenny James, plumber, 31 St Urbain
McKenny Miss Sophie, bds at 194 Amherst
McKenzie Alex., civil engineer, 3 Durocher
McKenzie Andrew, laborer, r 22 Island
McKENZIE A., merchant tailor and outfitter, 94 St Joseph, h 9 Dupré lane
McKenzie Bros., shipchandlers and provision merchants, 197 Commissioners
McKENZIE DAVID, temperance grocer, 113 Wellington, h 115 Wellington
McKenzie Geo., plumber, 34 St Bernard
McKenzie John, bookkeeper, 65 Montcalm
McKenzie John, jun., of McKenzie Bros., 406 Dorchester
McKenzie John, sen., 197 Commissioners, h 406 Dorchester
McKenzie John, japanner and painter, bds at 6 Chenneville
McKenzie John, salesman, 133 Wellington
McKenzie Jos., trader, 240 St Urbain
McKenzie M., of M. McKenzie & Co., 654 Lagauchetière

McKENZIE M., & CO.,
IMPORTERS OF
MARINE STORES
AND SHIP CHANDLERY,
6 GREY NUN

McKenzie Malcolm R., of McKenzie Bros., 406 Dorchester
McKenzie Mrs. Sarah, of McKenzie & Hamilton, 91 Cathedral
McKenzie & Hamilton, private bdg hse, 91 Cathedral
McKenzie R., hardware merchant, bds at St Lawrence hall, 139 St James
McKenzie Robert, coachman, 215 St Urbain
McKenzie Wm., laborer, r 115 St Martin
McKeon Daniel, com traveller, 19 Papineau sq
McKeon John, P. O. clerk, 21 St Edward

LE MONDE, Largest Circulation of any FRENCH PAPER—Guaranteed

J. R. MARTIN, STEAM LITHOGRAPHER, SHOW CARDS, &c., 16 ST BONAVENTURE ST, Vic Sq

McKeough Mrs. M., wid Edward, 41½ St George
McKeown Arthur, laborer, r 145 Young
McKeown Daniel, storeman, 149 Nazareth
McKeown Edward, 79 Manufacturers
McKeown F., clerk general freight agent's office G.T.R., 18 Prince Arthur
McKeown James, 155 Young
McKeown James, milkman, 37 Fullum
McKeown James H., clerk, 32 St Margaret
McKeown John, laborer, 210 William
McKeown Miss Kate, bds at 746 Craig
McKeown Mrs. E., wid John, 375 Dorchester
McKeown Mrs. M., wid W., 28 Gain
McKeown Mrs. S., wid P., grocery, 257½ St Mary, h 2 Gain
McKeown Nicholas, painter, bds at 746 Craig
McKeown P., grocer, 214 William, h 157 Young
McKeown Patrick, laborer, r 204 William
McKeown Patrick, lithographer, 207 Aqueduct
McKeown Pat., tailor, 9½ Cathedral
McKeown Richard, contractor, 138 Shuter, h 18 Prince Arthur
McKeown Robert, watchman, 45 Hermine
McKeown Stephen, storeman, 32 St Margaret
McKercher A. B., trader, 16 Napoleon
McKercher Daniel, clerk, 226½ Notre Dame
McKercher Felix, clerk, 226½ Notre Dame
McKercher J., B.C.L., principal British and Canadian school, 187 Bleury
McKERCHER JOHN B., boots and shoes, 228 Notre Dame, h 226½ Notre Dame
McKergow John, of A. A. Ayer & Co., 1144 Dorchester
McKIERNAN CHARLES, proprietor of Joe Beef's canteen, 4, 5 and 6 Common cor Callières
McKiernan Hugh, lumber merchant, 55 Courville
McKiernan Michael, clerk, 208 St Martin
McKierness John, carter, 497 St Bonaventure
McKillop James, carpenter, 24 St Patrick
McKim A., agent Toronto Mail, 241 St James, h 893 Sherbrooke
McKinley J. F., proprietor Beauharnois hotel, 201 Basin
McKinley John, carter, 176 Wellington
McKinley John, saloon, 201 Seigneurs, h 203 Seigneurs
McKinnon Edmund, B.C.L., of Walker & McKinnon, 71 City Councillors
McKinnon Felix, shoemaker, 155 Panet
McKINNON JAMES, merchant, 269 Mountain
McKinnon John, bookkeeper, 230 German
McKINNON JOHN, merchant tailor, 457 Notre Dame, bds at Albion hotel, 141 McGill
McKinnon John, policeman, 72 William
McKinnon Neil, policeman, 72 William

McLACHLAN BROS. & CO.,
WHOLESALE IMPORTERS OF DRY GOODS,
480 St Paul and 297 Commissioners

McLachlan John S., of McLachlan Bros. & Co., 47 Belmont
McLachlan W. Robert, of McLachlan Bros. & Co., 99 Osborne
McLachlan Mrs. Ann, wid Wm., 81 Cathcart
McLachlan Wm., of McLachlan Bros. & Co., 46 Belmont
McLanaghan Bernard, bricklayer, 103 Inspector
McLanchie Mrs., wid, r 26 St Bernard
McLane Pat., laborer, 173 Murray

McLAREN D. C., B. A., M.D. McGILL, M.H.D. Hahnemann College, Philadelphia, Surgeon, &c., 51 Beaver Hall Hill cor Dorchester

McLaren D. K., of Wm. McLaren & Co., 184 Mance
McLaren Donald, storeman, 40 Magdalen
McLaren Harry, of Copland & McLaren, 67 Mansfield
McLaren Harry, plumber, 42½ St Charles Borromée
McLaren Hugh, laborer, 22 St Sophie
McLaren J. A., bookbinder, 11 Richmond av
McLaren J. R., jun., wooden ware and children's waggons, 63 College, bds at 666 Lagauchetière
McLaren John, superintendent St Andrew's home, 486 Dorchester
McLAREN JOHN C., manufacturer of leather belting and mill supplies, 10 and 12 St Bonaventure, h Prince Arthur place, 51 Durocher
McLaren John R., advocate, 525 Sherbrooke
McLaren Mrs. C., wid J. R., 525 Sherbrooke
McLaren Mrs. Jessie, wid James, 240 Sanguinet
McLaren Robert, porter, 787 St Bonaventure
McLAREN WM., & CO., wholesale boot and shoe manufacturers, cor Victoria sq and Jurors
McLaren William C., of Wm. McLaren & Co., 162 Mance
McLAREN WILLIAM D., manufacturer of the Cook's Friend Baking powder, 55 College, h 666 Lagauchetière. *See Adv p* 319
McLaughlan J., harbor policeman, 523 S Mary
McLaughlin Daniel, laborer, r 67 Dalhousie
McLaughlin Edward, gardener, 148 McTavish
McLaughlin Ed., packer, 98 Centre
McLaughlin James, chief crier Superior court, 215 St André
McLaughlin James, painter, 23½ McCord
McLaughlin John, stevedore, 28 Wellington
McLaughlin Mrs. M., wid J., 34 City Councillors
McLaughlin Mrs. Mary, wid Jas., 141 Colborne
McLaughlin Wm., clerk, 295 St Hubert
McLEA J. & R., commission merchants and shipping agents, 8 Common
McLea John B., of J. & R. McLea, 41 Victoria
McLea K. J., clerk, 41 Victoria
McLea Mrs. R., wid James, 108 Cadieux
McLea Robt. P., of J. & R. Mc Lea, bds at Windsor hotel, Dominion square
McLean B. Campbell, advocate, 19 St Monique
McLEAN & CAMPBELL, produce and provision merchants, 281 and 283 Commissioners
McLean Charles, ship agent, 4 Atlantic chambers, 209 Commissioners, h 40 Fort
McLean David, paper ruler, 41 Latour
McLean Donald, piano manufacturer, 8[illegible] Cathcart
McLean James, merchant, 18 Shuter
McLean James, tinsmith, 145 St Columban
McLean John, of M. Leahy & Co., 85 St Patrick
McLean Joseph, of McLean & Campbell, [illegible] Windsor

Brokenshire's Mineral Cement Roofing, Joseph James & Co., Latour cor Ra[illegible]

P. FORREST, 300 ST PAUL ST, SPECIAL MANURES FOR BEET ROOT SUGAR, Etc., Etc.

McLean John, plasterer, 17 Windsor
McLean Mrs. Anna, wid John, 49 St Antoine
McLean Mrs. E., dress and mantle maker, 49 St Antoine
McLean Mrs. Grace, wid John, 41½ Latour
McLean T. H., Egyptian Bitters, 83 Fortification lane, h St Lawrence
McLean Wm., boilermaker, 236 Magdalen
McLean W., brassfinisher, 19 Windsor
McLenaghan Edward, stationer, 69 Anderson
McLennan Alex., grocer, 92 Bleury
McLennan E., commission agent, 3 Western chambers, 22 St John, Metropolitan club, 37 Beaver Hall terrace, h 237 St James
McLENNAN HUGH, grain merchant and president Montreal Transportation Co., 14 Custom House sq, h 317 Drummond
McLennan J. G., grain merchant, 33 McTavish
McLennan Murdoch, wood and coal yard, 152 William, res in Williamstown, Ont.
McLeod Alex., com traveller, 61 St Hypolite
McLeod Alex., maltster, 30½ Chaboillez sq
McLeod Angus, r 275 St Bonaventure
McLeod & Birrell, fruit and provision dealers, 6 St Radegonde
McLeod C. H., B.A.S., lecturer in the department of Applied Science and director of Observatory, McGill university, 69 Mansfield
McLeod George, watchmaker, 91 Canning
McLeod Jas., cooper, 249 Wellington, h 102 St Hypolite
McLeod John, brassfinisher, bds at 73 Jurors
McLeod John, storeman, 169 Guy
McLeod Jones, painter, bds at 30 St Alexander
McLeod Kenneth, of McLeod & Shotton, 446 St Dominique
McLeod Miss, milliner and dressmaker, 152½ St Antoine
McLeod Miss M., milliner, 273 Bleury
McLeod Miss Margaret, 123 Vitré
McLeod Mrs. Eliza, wid Wilfred, 299 German
McLeod Norman, clerk, 15 St Hypolite
McLeod Peter, caretaker Stanley Street Presbyterian church, Stanley n Dorchester
McLeod Robert, storeman, 47 Canning
McLEOD & SHOTTON, trunk manufacturers, 465 Notre Dame
McLeod Thos., shoemaker, 82 Mountain
McLoughlin Daniel, tobacconist, 33 Gain
McLoughlin Michael, porter, 33 Ottawa
McLoughlin Mrs. Rachel, wid William, bdg hse, 10 Jurors
McLynn Dennis, com traveller, 103 St Hubert
McLynn John, tobacconist, 424 Plessis
McMahon Bernard, shoemaker, opp 596 Dorchester, h 97 St Alexander
McMahon Ed., carter, 94 St Maurice
McMahon Edmond, clerk Court house, 198 St George
McMahon Edward, fruits, 697 Craig, h 699 Craig
McMahon Felix, carter, 349 St Bonaventure
McMahon James, grain and feed store, 310 St Bonaventure
McMahon James, grocer, 26 Blache lane
McMahon James, laborer, r 188 Bleury
McMahon James, laborer, 398½ Jacques Cartier
McMahon James, stonecutter, r 231 Ottawa
McMahon John, laborer, 284 Jacques Cartier
McMahon John, laborer, 68½ Young
McMahon John, storeman, 150 Murray
McMahon Michael, laborer, 332 German
McMahon Michael, milkman, 96 St Maurice
McMahon Miss Mary, 31 Dowd
McMahon Mrs. M., wid Morgan, 106 Conway
McMahon Mrs. Margaret, wid Peter, 546 St Catherine
McMahon Mrs. Mary, wid John, tailoress, 36 Chenneville
McMahon N., clerk car dept G T.R., 120 St Etienne, Point St Charles, h Lower Lachine road
McMahon Omer, advocate, 581 Ontario
McMahon Patrick, pipemaker, 304 Logan
McMahon Ths., carter, 281 Fullum
McMahon Ths., laborer, 289 William
McMahon Thomas, machinist, 533 William
McMann F., & Co., real estate agents, 96 St François Xavier
McMann Francis, of F. McMann & Co., 5 Platt
McMann John, upholsterer, 1349 St Catherine
McMann Mrs. J., dressmaker, 1349 St Catherine
McMann Mrs. Mary, wid George, 133 Forfar
McMann Robert, clerk, bds at 1303 St Catherine
McManus Bernard, laborer, 24 Manufacturers
McManus John, carter, 314 St Lawrence
McManus Miss Susanne, r 47 St Philip
McManus Mrs. Ellen, wid Pat., 100 Colborne
McManus Patrick, carter, Sherbrooke west
McManus Patrick, laborer, 9 Centre
McMartin Alexander, 82 Mansfield
McMartin Henry, clerk, 234 German
McMARTIN J. A., & CO., National Pump works 637 Craig
McMartin John, com traveller, 2 Morland
McMartin John, painter, 163 St Etienne
McMartin John, steamboat agent, 17 Brunswick
McMartin John A., of J. A. McMartin & Co., 15 Brunswick
McMartin John F., com traveller, bds at St Lawrence hall, 139 St James
McMartin Mrs. J., bdg hse, 82 Mansfield
McMartin Mrs. Mary, wid John, 48 Barré
McMartin Peter, shipper, 15 Mountain
McMaster George H., of J. W. Mackedie & Co., bds at St Lawrence hall, 139 St James
McMaster Geo. R., com traveller, bds at St Lawrence hall, 139 St James
McMaster Thomas, advocate, 1130 Dorchester
McMASTER W. J., McCLUNG & CO., wholesale dry goods, 5 Place d'Armes hill
McMASTER WILLIAM, jun., secretary-treasurer Montreal Rolling Mills Co., 409 St Paul, h 96 St Luke
McMaster Wm., sen., appraiser and valuator of losses by fire, Roxburgh place, 41 Metcalfe
McMaster Wm. J., of W. J. McMaster, McClung & Co., res in Toronto
McMenamin Daniel, 37 Island
McMenamin Pat., laborer, 23 Manufacturers
McMichael Cullen, 149½ St Antoine
McMichael James, 149½ St Antoine
McMillan —, telegraph operator, bds at 779 Craig
McMillan C. D., waiter, 93 Bleury

LE MONDE, ESTABLISHED in 1867. Double No., 8 pages, every Saturday

THE SUN LIFE HAVE ASSETS $911,132.92; POLICY LIABILITY $348,905.08

McMillan Alexander, collector, bds at 51 St Radegonde
McMILLAN DAVID, superintendent Protestant House of Industry and Refuge, 549 and 551 Dorchester
McMillan E. D., tobacconist, 93 Bleury
McMILLAN JOHN, oil merchant and refiner, 28 St François Xavier, res in Kingston, Ont.
McMillan John, produce merchant, 109 St Paul, h 4 Cadieux
McMillan Miles, cooper, 137 Congregation
McMillan Miss, bds at 22 Cathcart
McMillan Miss Anna, 108 Inspector
McMillan Mrs. Catherine, wid Donald, 43 Canning
McMillan Walter, driver, 93 Bleury
McMullen Alex., storeman, bds at 147 Cadieux
McMullen Dennis, laborer, 361 Wellington
McMullen Peter, tailor, 118 Prince
McMullin John, laborer, r 55 St Patrick
McMullin Mrs. Mary, wid James, 121 Richardson
McMurdy Robert, engineer, 33 Desrivières lane
McMurren & Eccles, Troy restaurant, 327 Commissioners
McMurren P. J., of McMurren & Eccles, 327 Commissioners
McMurtrie John, engineer, r 17 Mayor
McNab Alex., conductor G.T.R., 86 Chatham
McNab D., iron turner and die cutter, 101 Wellington
McNab Dan., engineer G.T.R., 64 Grand Trunk
McNab Donald, carpenter, 61 Forfar
McNab James, engineer, 90 Grand Trunk
McNab Thomas, accountant, 16 Drummond
McNab William, bookkeeper, 155 St Urbain
McNab William, civil engineer drawing office G.T.R., 16 Drummond
McNab William, engineer, 127½ Centre
McNally Andrew, steward St James club, h 1 Underhill place, off 247 University
McNally Anthony, laborer, 75 St Martin
McNally Bernard, jun., clerk, 11 Durocher
McNally Bernard, sen., superintendent freight department Allan line, 11 Durocher
McNally George, clerk, 11 Durocher
McNally George, laborer, 33 Erie
McNally James, clerk, 11 Durocher
McNally John, clerk, 11 Durocher
McNally John, laborer, Monet lane
McNally Patrick, foreman, 27 Mance
McNally Thomas, cashier Canal toll office, 88 Common, h 124½ Colborne
McNally Wm., foreman, r 79 Delisle
McNally Wm., of Wm. McNally & Co., 116 Shuter

McNALLY WM., & CO.,
IMPORTERS OF DRAIN PIPES, CEMENTS, FIRE BRICKS, FIRE CLAY, CALCINED PLASTER, &c., 62 McGill and 77 Grey Nun, yard 31 St Urbain

McNamara James, grocer, 162 Manufacturers
McNamara James, laborer, 195 Canning
McNamara James, laborer, 71 Conway
McNamara John, carter, head of Durocher
McNamara John, laborer, 40 Little Manufacturers
McNamara Michael, driver, r 19 Young
McNamara Michael, policeman, 728 St Bonaventure
McNamara Michael, policeman, 135 McCord
McNamara Michael D., tailor, 36½ St Charles Borromée
McNamara Mrs. Johanna, wid Michael, laundress, 31 Dupré lane
McNamara Patrick, founder, 19 Smith
McNAMEE F. B., & CO., general contractors, room 3 Barron block, 163 St James
McNamee Francis B., of F. B. McNamee & Co., 85 Cathedral
McNamee Frank, fireman, 81 St Patrick
McNamee G. F. J., clerk, 126½ St Antoine
McNamee Geo. R., tobacconist, 126½ St Antoine, h 77 St Antoine
McNamee J. T., draughtsman mechanical department G.T.R., 85 Cathedral
McNamee Mrs., fancy goods and stationery, 128½ St Antoine
McNaught Robert, messenger Allan line, 1233 St Catherine
McNaughton Alex., plasterer, 497 St Lawrence
McNAUGHTON ARCHIBALD, general store, 462, 464, 466 and 468 St Mary, h 464 St Mary
McNaughton Donald, clerk, 15 Overdale av
McNaughton Duncan, of Greene & Sons Co., 113 Union av
McNaughton J. A., accountant, P.O. box 75
McNaughton Malcolm, president The Sincennes-McNaughton line, res at Ottawa
McNaughton Mrs. A., wid Matthew, r 108 Prince
McNaughton Mrs. C., wid Stevens, 21 Gain
McNaughton William, 893 Sherbrooke
McNeil Daniel, shoemaker, r 110 Prince
McNeil George, shoemaker, 81½ Lagauchetière
McNeil James, laborer, 69 Prince
McNeil John, grocer, 163 Centre, h 161 Centre
McNeil John, stonecutter, 173 Manufacturers
McNeil Mrs. Henry, r 13 Cathedral
McNeil Mrs. Mary, wid John, charwoman, 583 Wellington
McNeil Peter, customs officer, 92½ Bleury
McNeill Wm. D., clerk City Hall, 96 St Hypolite
McNicholl James, engineer, 447 Wellington
McNichols James, accountant sheriff's office, 207 St Denis
McNICHOLS JOHN A., accountant, and commissioner Superior court, 111 Notre Dame, h 82 Champ de Mars
McNichols Wm., assistant emigration agent, 92 Champ de Mars
McNichols Wm. R., druggist, manager of Goulden's branch store, bds at 92 Champ de Mars
McNicol Duncan, weigher, 38 Inspector
McNiece And., clerk, 11 Friponne
McNiece Andrew, grocer, 36 St Paul, h 34 St Paul
McNiece Mrs. Elizabeth, wid Wm., 76 St Maurice
McNiece W. James, of Douglass & McNiece, 700 Lagauchetière
McNiece William, horsedealer, 76 St Maurice
McNiel Edward, moulder, 40 Leroux
McKnight Roberts, laborer, 130 Chatham
McNulty Michael, sawmaker, r 566 St Bonaventure

Roofs Repaired. Moderate Charges, JOS. JAMES & CO., Latour cor Busby Lane

SEND FOR TEES & CO.'S DESK CATALOGUE, 11 ST BONAVENTURE ST

McNulty Donald, machinist, 194 Chatham
McNulty Thomas, caretaker, 553 St Bonaventure
McNulty Thomas, policeman, 141 Wolfe
McOwat Miss M., fancy store, 109 Bleury
McPartland Joseph, engineer, 204 Ottawa
McPeke Hugh, laborer, 68 King
McPhee J. R., Montreal Telegraph Co., 390 Mountain
McPhee Peter, clerk G.T.R., 67 Tupper
McPherson Angus, driver G.T.R., 279 St Martin
McPherson D. P., of Bellhouse & McPherson, 10 Milton

McPHERSON JOHN,
VICTORIA RESTAURANT,
192 McGILL, 7 doors east of Notre Dame

McPherson John, laborer, 11 Frontenac lane
McPherson Miss, dressmaker, 225 St Urbain
McPherson R., student, 115½ St Bonaventure
McPherson Robt. W., manager, 381 Guy
McQuaid David, carpenter, 39 Iberville
McQuaid John, gardener, 25 St Philip
McQuaid Mrs. L., seamstress, 25 St Philip
McQuaig Mrs., wid F., 271 St Charles Borromée
McQUEEN JOHN, secretary-treasurer Montreal Herald Printing and Publishing Co., 155 St James, h 451 St Dominique
McQueen Miss C., 112 St Urbain
McQuillan Mrs. M., wid Felix, 380 Wolfe
McQuirk Mrs. A., wid James, 13 Smith
McRae Finley A., millinery, 56 and 56½ St Joseph
McRae J., clerk G.T.R., 622 Lagauchetière
McRae J. C., clerk, 495 St Dominique
McRae John Jas., fireman, 505½ St Dominique
McRobie Alex., fireman No. 7 Fire station, 22 St Antoine
McRobie James, carpenter, 22 St Antoine
McRobie John, moulder and registry office, 22 St Antoine
McRobie William, agent for Scotsman, 254 St Charles Borromée
McShane B., butcher, 24 St Ann's market, h Napoleon road, Town of St Cunégonde
McShane James, clerk, 45 Latour
McShane James, hay and grain dealer, cor Wellington and Nazareth, h 150 Wellington
McShane James, jun., M.P.P., merchant and cattle shipper, 9 St Peter, h Sunnybank cottage, Verdun
McShane James, sen., 141 St Joseph
McShane James A., clerk, 238 Guy
McShane Michael, butcher, 11 and 12 St Ann's market, h 238 Guy
McShane Owen, carter, 150 Wellington
McSHANE RICHARD, grocer, wholesale and retail, 109 and 111 McGill cor Commissioners, h 94 Duke
McShane Thomas, engineer, 195 Bourgeois
McSween Peter, carpenter, 3 St Elizabeth
McSween Mrs. Peter, bdg hse, 3 St Elizabeth
McEtienne, Point St Charles, h 76 Redpath
McTaggart Duncan, general fuel agent G.T.R., 120 St Etienne, Point St Charles, h 76 Redpath
McTaggart A. W., civil engineer G.T.R., 120 St
McTAMMANY'S ORGANETTES, L. E. N. Pratte, 280 Notre Dame. *See Adv opp L. E. N. Pratte*
McTavish John, crockery, 49½ Anderson
McTavish Peter, crockery, 49½ Anderson
McTavish school, Henry J. Lyall, principal, 970 Sherbrooke
McTiernan Patrick, caretaker Y. M. C. A., room 55 St Antoine
McTinslids John, plumber, 545 St Bonaventure
McVen Frank, express office, 6 St Margaret
McVey A., clerk, 41 Island
McVey James, inspector Lachine canal, 41 Island
McVEY JAMES, livery stables, 47 Bonsecours, h 75 Champ de Mars
McVey John, foreman, 198 St Constant
McVey Michael, timekeeper, 112 William
McVey Miss Jane, dressmaker, 335 St Lawrence
McVey Mrs. Jane, 335 St Lawrence
McVey William, carpenter, 6 Desrivières lane
McVey William P., boots and shoes, 32 Jurors, h 198 St Constant
McWatters J. H., com agent, bds at 624 Lagauchetière
McWilliams Chas., machinist, 398 St Lawrence
McWilliams Mrs. M., wid F., 298 St Urbain
McWood C., clerk mechanical accountant's office G.T.R., 89 Forfar
McWood David, carpenter, 91 Forfar
McWood Wm., assistant mechanical car superintendent G.T.R., 89 Forfar
Maag E. Ehrhard, cellar man, 252 St Constant
Mable John, veterinary surgeon, 91 Campeau
Mace George A., foreman, 88 St Antoine
Mace Robert E., bookkeeper, 180 Congregation
Mace Thomas H., foreman, 174 Congregation
Macey Henry, carter, 167 College
Machet Wilfrid, tailor, 436 Plessis
Maddallenno Pietro, musician, 129 German
Madden Hugh, customs officer, 248 St André
Madden Jeremiah, customs clerk, 20 Hanover
Madden Patrick, clerk, 48 Hermine
Maddick Michael, cooper, 128 Prince
Maddigan John, laborer, 303 William
Maddigan Michael, grocer, 84 Shannon
Maddigan Michael, laborer, 49 McCord
Maddigan Mrs. M., wid Pat., r 49 Chaboillez
Maddigan Patrick, laborer, 93 Shannon
Maddigan Thomas, laborer, r 173 McCord
Madgin Wm., grocer, 252 Fullum
Madgin Wm., pilot, 250 Fullum
Madigan Martin, assistant storeman, 47 Wolfe
Madley Henry, printer, r 540½ Dorchester
Madore David, of Létang, Madore & Co., 238 St Paul
Madore J. Bte., carter, 41 Ottawa
Madore Narcisse, laborer, 79 Chatham
Madore Narcisse, trader, 71 St Martin
Madore Olivier, 12½ St Justin
Maffrey Frederick, clerk, 37½ Shaw
Maffry Alfred, organist, 13 Drummond
Magallon Pierre, carpenter, 20 Marianna
Maggio Camille, barber, 205 Wolfe
Magnan Benj., 384½ Mignonne
Magnan Louis, clerk, 6 St Charles Borromée
Magnan Médéric, milkman, r 392 Montcalm

LE MONDE, Largest circulation of any FRENCH PAPER—Guaranteed

J. B. MARTIN, STEAM LITHOGRAPHER, MAPS, PLANS, &c., 16 ST. BONAVENTURE ST

Magnan Odilon, trunkmaker, 390 Montcalm
MAGOR BROS., & CO., commission merchants, 18 Foundling
Magor Frank, of Magor Bros. & Co., 140 St Monique
Magor John, of Magor Bros. & Co., resides at Argyle av, Côte St Antoine
Magor Louis E., laborer, 22 Hunter
Maguire C. J., printer, 77 Ottawa
Maguire Charles, laborer, 131 Richardson
Maguire Edwin, fireman G.T.R., Hibernian road
Maguire Francis, clerk, 16 City Councillors
Maguire James, gardener, 126 St George
Maguire Jas., machinist, 158 Ottawa
Maguire James, proprietor horse market, r 165 College
Maguire John, machinist, bds at 93 Jurors
Maguire Mrs. Catherine, wid Jas., 16 City Councillors
Maguire Mrs. Flora, wid H., 178 St George
Maguire William, horse bazaar, board stables, &c., 679 Craig
Mahan Charles, driver, 171 St Elizabeth
MAHAN CHARLES B., & Co., manufacturers of agricultural implements, stoves, sinks and cast hardware, Empire works, 7 to 29 Dalhousie. *See Adv p* 371
Mahan Chs. B., of Charles B. Mahan & Co., 48 Osborne
Mahan Mrs. E., wid E., 159 St Urbain
MAHER ANTHONY, sub-chief of police, 1653 St Catherine
Maher Damase, carter, 406 Champlain
Maher Daniel, laborer, r 118 Murray
Maher Francis, hatter, 72 Craig
Maher John, hatter, 73 Dorchester
Maher John, laborer, 221 St Charles Borromée
Maher John, laborer, 339 St Bonaventure
Maher M., tobacconist, 199 Lafontaine
Maher Mrs. D., wid Patrick, 154 Colborne
Maher Mrs. Marg., wid Ths., 42 Gain
Maher Narcisse, laborer, 47 Forgue av
Maher Pat., gardener, 966 Dorchester
Maher Patrick, gardener, 60 St Matthew
Maher Terence J., plumber and steamfitter, 528 Sherbrooke
Maher Wm. J., gasfitter, 247 German
Maheu Alex., shoemaker, 453 Panet
Maheu F., laborer, 132 Poupart
Maheu Léon, clerk, 288 Aqueduct
Maheu Mrs. Angélique, wid Alexis, r 400 Panet
Maheu Mrs. M. L., wid Jos., 331 Papineau road
Maheu Philippe, stonecutter, r 296 Montcalm
Mahon James, caretaker, 74 St George

MAHLER M.,
COMMISSION AGENT
16 rue de la Grande Batelier,
Paris, France

Mahon Michael, milkman, r 40 Colborne av
Mahon Mrs. Mary, wid Edward, 43 Vallée
Mahon Thomas, carter, 321 Champlain
Mahoney E. H., carpenter, 53 St Louis
Mahoney James, cooper, 79 Ann
Mahoney James, grocer, 182 Wellington
Mahoney Miss Mary Ann, 86 Plymouth grove
Mahoney Mrs. B., wid Michael, 167 Craig
Maidrand Joseph, shoemaker, 205½ Craig
Maiden Jacob, waiter, 194 St Constant
Maigre Jérémie, carter, 197 St André
Mail Agency, A. McKim, agent, 241 St James
Maile Frank, clerk, 900 Dorchester
Mailhot J. B., plasterer, 3 and 5 St Ignace
Maillé A., clerk, 67 St Joseph
Maillé Alexandre, laborer, 314½ Mignonne
Maillé Arthur, bricklayer, 419 Wolf
MAILLÉ ELIE, & CO., proprietors Restaurant Tortoni, 809½ and 811 St Catherine
Maillé E., of Elie Maillé & Co., 50 St Lawrence
Maillé F. X. E., of Elie Maillé & Co, 811½ St Catherine
Maillé François, painter, 331 Champlain
Maillé Godfroi, clerk, bds at 16 St Denis
Maillé Joseph, laborer, 247 Amherst
Maillé Joseph, stonecutter, 33 St Hypolite lane
Maillé Louis, tailor, 129 Beaudry
Maillé Olivier, carter, r 18 Wolfe
Maillé Paul, laborer, r 85 Champlain
Maillet Amable, potter, 325 Mignonne
Maillet Ephrem, tailor, 192 Sanguinet
Maillet Isaac, sen., shoemaker, r 13 Robin lane
MAILLET LOUIS LUDGER, advocate, 6 St James, h 122 Drolet
Maillet Mrs. E., wid James, 167½ Montcalm
Maillet O., shoemaker, 322 St Lawrence
Maillet Odilon, tailor, 200 St Elizabeth
Maillet Rémi, tailor, 620 St Catherine
Maillet Siméon, leather cutter, 40 Voltigeurs
Maillier Joseph, shoemaker, 270 Montcalm
Mailloux Abraham, moulder, 203 Guy
MAILLOUX & BARSALOU, carriage and saddlery hardware, 223 and 225 St Paul
Mailloux Frédéric, shoemaker, 9 St Francis
Mailloux J. Bte., bricklayer, 17 Joachim ane
Mallo x John, printer, 173 Maisonneuvel
Mailloux Jos., packer, 213 Mignonne
Mailloux Louis, moulder, 23 St Felix
Mailloux Miss Éméline, dressmaker, 190 Amherst
Mailloux Miss Marie, 167 St Catherine
Mailloux Miss N., seamstress, 379 Amherst
Mailloux Octave, joiner, 346 Jacques Cartier

MAILLOUX O.,
ARCHITECT, VALUATOR,
160½ St Antoine, h 168 St Antoine

Mailloux P. N., contractor, 160½ St Antoine, h 15 Bisson
Mailloux Philéas, of Mailloux & Barsalou, 15 St Dominique
Mailloux Pierre, carter, 61 Suzanne
Mailloux Pierre, joiner, 15 Bisson
Mailloux Pierre, moulder, 478½ St Bonaventure
Mainville Chas., shoemaker, 109 Amherst
Mainville Guillaume, stonecutter, r 79 Vitré
Mainville Joseph, laborer, 63 St Alphonse
Mainville Michel, tailor, 607 Upper Sanguinet
Mainville Mrs. H., wid Gédéon, 9 St Elizabeth lane
Mainville Mrs. S., wid François, 595 Mignonne
MAINVILLE PHILÉAS, notary, 57 St Gabriel
Mainville Pierre, contractor, 124 Drolet
Maison St Anne, E. H. Lesage & Co., proprietors, 396 St Joseph

The Cheapest and Best Roofing is BOKENSHIRE'S Cement. JOS. JAMES & CO.

P. FORREST, 300 ST PAUL ST, STEAM COALS, IRON OF ALL KINDS, TIN PLATES, WIRE, Etc.

Maisonneuve Alphonse, baker, 432 Montcalm
Maisonneuve Alphonse, laborer, 299 Mignonne
Maisonneuve Cléop., trader, 591 St Dominique
Maisonneuve Jos., stonecutter, 599 St Dominique
Maisonneuve Narcisse, laborer, r 47 St Philip
Maisonneuve Olivier, laborer, 144 Albert
Maisonneuve Ovide, laborer, 249 St Lawrence
Maisonneuve Pascal, carter, 60 Beaudry
Maisonneuve Séraphin, shoemaker, r 234 St Constant
Maisonneuve Xavier, carter G.T.R., 168 St Martin
Maitrise St Pierre, rev. H. Verreau, director, 113 Visitation
Majeau Charles, barber, 24½ Jacques Cartier
Majeau Cyprien, tinsmith, 547 St Catherine
Majeau Cyprien, tinsmith, bds at 396 Lagauchetière
Majeau J. Bte., cooper, 11 Poële lane
Majeau Jos., joiner, 840 St Catherine
Majeau Joseph, laborer, 102 Amherst
MAJEAU JOSEPH, jun., general groceries, wines, liquors and provisions, 375 and 377 Lagauchetière
Major Alfred, moulder, 13 Chatham
Major Augustin, moulder, 603 St Joseph
Major Baptiste, carpenters, 389 Maisonneuve
MAJOR & CHARPENTIER, dealers in pictures and sewing machines, 710 St Catherine
Major David, of Préfontaine & Major, bds at Grand Vatel
Major E. A., of Major & Charpentier, 169 Amherst
Major E. J., of Major & Gibb, 403 Guy
Major Edmond, merchant, 160 Amherst
Major Evangéliste of Bérard & Major ,155½ St Charles Borromée
Major F. X., clerk, bds at 96 St Joseph
MAJOR GEORGE W., B.A., M.D., physician and surgeon, 1398 St Catherine

MAJOR & GIBB,
MANUFACTURERS OF WIRE
Cloth and Wire Goods, &c., 646 Craig

MAJOR JAMES E., of Dyde & Major, Erin cottage, 403 Guy
Major Moïse, painter, 35 Montcalm
Major Mrs. E., wid Toussaint, 16 St David lane
Major Mrs. Marie, wid Moïse, seamstress, 651 Mignonne
Major Narcisse, blacksmith, r 197 St Dominique
Major Narcisse, laborer, 73 St Mary
Major Narcisse, shoemaker, 9 Dufresne
Major Stanislas, grocer, 640 Mignonne, h 222 St Dominique
Major Théophile, laborer, 380 Maisonneuve
Majorique Louis, printer, 192 Plessis
Malane James, steamfitter, 730 St Bonaventure
Malbœuf Alfred, carter, 137 McCord
Malbœuf Arthur, customs clerk, 49 Coursol
Malbœuf C. A. L., grocer, 255 and 257 Logan
Malbœuf Ed., bookkeeper, 495 St Bonaventure
Malbœuf Jos., com traveller, 754 St Bonaventure
Malchelosse Chas., bookkeeper, 163 German
Malchelosse Miss Joséphine, 49 Dubord
Malchelosse Sam., bookkeeper, 49 Dubord
Malchelosse Stanislas, joiner, 205 College
Malcolm Mrs. Elizabeth, wid Robert, 439 Craig
Malepart Geo. S., clerk, 219 St André
MALETTE ALFRED, grocer, 895 St Catherine
Malette Louis, machinist, r 175 Richardson
Malette Pierre, public market, 531 St Joseph, h 531½ St Joseph
Malette Xavier, shoemaker, r 148 Montcalm
Malherbe Martin, clerk, 52 Perthius
Malhiot Cyprien, plasterer, 141 Panet
Malhiot Frs., plasterer, r 141 Panet
Mallard Miss Elise, dressmaker, 64 City Councillors
Mallard Mrs. M., wid Léon, 64 City Councillors
Mallette Alphonse, of Taillefer & Mallette, bds at 37 Mountain
Mallette Anthime, butcher, 2 St Lawrence market, h 493 St Dominique
Mallette Ant., laborer, 20 St Martin
Mallette E., barber, 575 St Joseph
Mallette Ed., butcher, 416 Richmond
Mallette H., agent, 493 St Dominique
Mallette Henri, conductor, 63 Visitation
Mallette Jean Louis, bdg hse, 13 and 15 Victor
Mallette Joseph, butcher, 571 St Joseph, bds at 37 Mountain
Mallette Jos., butcher, 153 St Charles Borromée
Mallette Jos , carpenter, 193½ Plessis
Mallette Joseph, Chateauguay hotel, 575 St Joseph, h 612 St Joseph
Mallette L., grocer, Hibernian road
Mallette L. G., foreman, 169 College
Mallette Luc, laborer, 47 Wolfe
Mallette Mrs. G., wid Jérémie, 37 Mountain
Mallette Mrs. Marguerite, wid Pierre, 201 Commissioners
Mallette Mrs. Rose, wid Jos., 353½ Wellington
Mallette Olivier, joiner, 70 Seigneurs
Mallette Pierre, butcher, 232 Aqueduct
Mallette Siméon, laborer, r 102 Dufresne
MALLETTE THEO. H., groceries and provisions, 409 Lagauchetière and 73 St Constant, bds at 75 St Constant
Mallette Victor, butcher, 129 St Antoine
Malo Alex., clerk, 25 St Dominique
Malo Bazile, shoemaker, 400 Beaudry
Malo Eugène, contractor, 158 St Denis
Malo Eustache, laborer, 14 St Alexis
Malo F. X., tailor, 181 Wolfe
Malo François, laborer, r 348 Maisonneuve
Malo Frs., stonecutter, 172 Champlain
Malo Grégoire, tailor, 31 Bonsecours
Malo Isaïe, tailor, 417 Jacques Cartier
Malo J. B., letter carrier, 344½ Amherst
Malo Jean, contractor, 159 St André
Malo Joseph, grocer, 344 Richmond
Malo Joseph, laborer, 110 Fullum
Malo Jos., tailor, 314 Plessis
Malo Joseph H., 216 Montcalm
Malo & Leclerc, lumber merchants, 5 St Mary
Malo Louis, eating house, 245 Commissioners
Malo Mrs. Esther, wid A., 287 Papineau road
Malo N., carpenter, 12 Logan
Malo Nap., of Malo & Leclerc, 5 St Mary, Hochelaga
Malo Nap., shoemaker, r 400 Ontario
Malo Ovide, of Malo & Ritchot, 687 St Catherine

LE MONDE, largest circulation of any FRENCH PAPER—Guaranteed

THE SUN'S UNCONDITIONAL POLICIES ARE ALWAYS IN FORCE WITHOUT EXTRA PREMIUM

Malo Norbert, tailor, 336 Ontario
Malo Pierre, machinist, 45 Bleury
Malo Pierre, mason, 81 Plessis
Malo Pierre, tailor, 15 Dumarais
MALO & RITCHOT, merchant tailors, 302 Notre Dame
Malo Siméon, shoemaker, 14 Nonancourt
Malo Théodore, clerk, 1 Victor
Malo Toussaint, excise officer, 155 Sanguinet
Malo Zénon, joiner, bds at 28½ St Mary
Malone John, laborer, 556 Papineau road
Malone Michael, laborer, 56 Mullins
MALONE MOSES, glove manufacturer, 644 St Joseph, h 646 St Joseph
Malone Mrs. Julia, wid P., 29 St David lane
Malone Mrs. Mary, wid Matthew, 28 Maisonneuve
Malone Peter, laborer, 58 Murray
Malone Philip, policeman, 10½ Hermine
Malone Richard, carter, 168 Montcalm
Malone Wm., watchman, 198 William
Maloney James, carter, 517 Seigneurs
Maloney John, carter, 241 St Martin
Maloney Michael, grocer, 1088 St Catherine, h 1090 St Catherine
Maloney Mrs. C., wid John, 195 Nazareth
Maloney Patrick, grocer, 163 St Antoine
Maloney Patrick, soapmaker, 95 Amherst
Maloney Pat., trader, 26 Montcalm
MALONEY PETER, grocer, 171 McCord
Maloney Peter, shoemaker, 127 McCord
Maloney Thos., watchman, 62 Murray
Malouin George, carter, 194 Maisonneuve
Malouin J. Bte., laborer, 168 Champlain
Malouin Jos., carter, 194 Maisonneuve
Malouin Jos., joiner, 22 Workman
Malouin Louis, contractor, 101 St Christophe
Malouin Moïse, carter, r 136 Champlain
Malouin Mrs. Mary, wid Philippe, r 134 Champlain
Malouin Narcisse, carter, 9 Louis Hypolite
Malouin Prospère, shoemaker, 363 Jacques Cartier
Malouin Timothée, joiner, 466 Jacques Cartier
Maltby C. L., bookkeeper at J. & N. McLea's, res in Outremont
Maltby Mrs. Sarah, bdg hse, 11 St Monique
Maltby Samuel, sen., artificial fly maker, 214 Fortification lane, res at Outremont
MALTBY W. L., secretary Colonial Building and Provident Mutual Building society, 21 St Bonaventure, h Mount Royal cottage, Outremont
Manager H., agent, 6 St Charles Borromée
Mander James, bookkeeper, 557 St Dominique
Mandeville François Xavier, notary, 153 Beaudry
Mandeville Joseph, printer, 296 German
Mandurat Joseph, umbrella manufacturer, 489 Mignonne
Manger Miss Euphrosine, seamstress, r 425 Lagauchetière
Mangan Thos., guardian St Gabriel Fire station, bds at Canada hotel, 17 St Gabriel
Manhire John, gardener, 7 Cathedral
Manley James, laborer, 47 St Philip
Mann David Daniel, refiner of petroleum, and wholesale dealer in oils, 504 St Paul, h 826 Ontario

MANN ERIC,
ARCHITECT, VALUATOR, &c.
Valuations of Real Estate of every kind conducted, 242 St James, h 72 City Councillors

Mann George E., manager for John Watson, 281 St Urbain
MANN W., manager Montreal Fertilizer Co., City hall, 139 Notre Dame, h Nelson cottage, Mount Royal av
Mann Wm., engineer, 95 Duke
Mann Wm., guardian Fire station No. 5, 1204 St Catherine
Manney B., laborer, 137 Dalhousie
Manning Henry, groceries, 534 Dorchester, h 534½ Dorchester
Manning James, clerk, 3 Hermine
Manning Jas., excise officer, head of Colborne av
Manning John, teacher Point St Charles Commissioners' school, 213 Canning
Manning William, laborer, 534½ Dorchester
Manseau Chs., clerk, 134 Railway track
Manseau Charles, laborer, 28 Campeau
Manseau Eugène, painter, 983 St Catherine
Manseau Jos. A., 139½ St André
Manseau Miss Louise, dressmaker, bds at 964 St Catherine
Manseau Mrs. Eugène, tobaccos, 983 St Catherine
Manseau Mrs. M., wid Joseph, 182 Maisonneuve
Manseau Onésime, shoemaker, bds at 964 St Catherine
Manseau Philippe, 10machinist, Vitré
MANSFIELD HOUSE, M. Mansfield, proprietor, 213 and 215 St Bonaventure
Mansfield John, clerk, 455 Lagauchetière
Mansfield John, clerk, 18 St Bonaventure
Mansfield Joseph porter, Grand Central hotel, 94 St Antoine
MANSFIELD MARTIN, proprietor Mansfield house, 213 and 215 St Bonaventure
Mansfield Mrs. Margaret, wid Geo., 419 St Mary
MANSION HOUSE, Geo. Carslake, proprietor, 216 and 218 St Bonaventure,
MANSON ALEXANDER, of Lyman Sons & Co., 2002 St Catherine
Manson David, plasterer, r 53 Prince
Mantha Ant., tailor, 367 St Catherine
Mantha Eusèbe, joiner, 277 St Bonaventure
Mantha Guillaume, fruit dealer, stall 14 St Antoine market, h 334 St Bonaventure
Mantha Hospice, carter, 245 St Hypolite
Mantha J. Bte., of J. B. Mantha & Co., 16 St Charles Borromée

MANTHA J. B., & CO.,
PLANING MILLS,
SASH and DOOR FACTORY,
10, 12 and 14 St Charles Borromée

Mantha J. Bte., shoemaker, 243 St Hypolite
Mantha Ludger, tailor, 43 St Lawrence
MANTON JOSEPH, manufacturer guns, pistols, fishing tackle, ammunition, &c., 499 Craig, h 13 Berry lane
Manuel Pierre, laborer, 561 William

JOSEPH JAMES & CO, SLATE ROOFERS, Latour St cor Busby Lane

TEES & CO., FUNERAL FURNISHERS, 11 ST BONAVENTURE ST

Mapleback Mrs., wid, 38 Colborne av
Marais Théodore, 63 Dufresne
Maranda Joseph, clerk, bds at 11 St Charles Borromée
Maranda Joseph, laborer, 57 Leroux
Maranda Pierre, clerk, 248 German
Marate Pierre, laborer, r 175 Dufresne
Marceau Alphonse, joiner, 11 Roy lane
Marceau F. R., law student, 189 St Hubert
Marceau J., caretaker, 301 Notre Dame
Marceau J. H., clerk, 51 St Hubert
Marceau J. O., law student, 189 St Hubert
Marceau Mrs. O., wid Joseph, 189 St Hubert
Marcel Louis, laborer, 47 Champ de Mars
Marcelais Louis, shoemaker, 391 Champlain
Marcer William, carter, r 17 Grand Trunk
Marchand Alfred, plumber, 2 Papineau sq
Marchand Alphonse, joiner, r 261 St Dominique
Marchand Athanase, painter, r 42 Mountain
Marchand Auguste, clerk Q. M. O. & O. R.R., 295 Dorchester
Marchand Camille, of Turcot & Marchand, 45 Dubord
Marchand Edouard, foreman, 167 St Martin
Marchand Elie, baker, 223 Mignonne
Marchand Elzéar, carpenter, 64 St Martin
Marchand Euclide, driver, 385 St Catherine
Marchand F. X., grocer, 215 Aqueduct, h 215½ Aqueduct
Marchand F. X., trader, 10 St Lambert
Marchand George, stonecutter, 88 St Dominique
Marchand Joseph, engineer, 251½ Grand Trunk
Marchand Jos. C., of Turcot & Marchand, 45 Dubord
Marchand Louis, painter, 45 Versailles
Marchand Louis, 295 Dorchester
MARCHAND LOUIS WILFRED, clerk of Appeals, Court house, 177 Notre Dame, h 295 Dorchester
Marchand Miss Albina, dressmaker, 186 St André
Marchand Miss Célina, dressmaker, 33 Gosford
Marchand Miss Délima, dressmaker, 33 Gosford
Marchand Miss Marie Louise, dressmaker, 254 Craig
Marchand Miss Sophie, dressmaker, 33 Gosford
Marchand Mrs. M., wid Auguste, 1 Lagauchetière lane
MARCHAND MRS. MALVINA, wid Médéric, French and English academy, 7 St Elizabeth, h 161 St Constant
Marchand Olivier, bookkeeper, 231 St Hypolite
Marchand Olivier, clerk, 322 Wolfe
Marchand O. N., grocer, 237 St Hypolite
Marchand P., baker, 181 St Urbain
Marchand Philippe, pilot, 191 Amherst
Marchand Victor, machinist, 143 Aqueduct
Marchand Wm., cabinetmaker, r 169 St Martin
Marchand William, painter, r 167 St Martin
Marchessault Ananias, train despatcher Q. M. O. & O. R.R., 303 St Mary
Marchesseau Mrs. M., wid, bds at 77 St Dominique
Marcheterre Anthime, fruits, 332 St Joseph
Marcial Israël, photographer, 354 St Joseph
Marcil Adolphe, butcher, 719 St Bonaventure, h 737 St Bonaventure
Marcil Adolphe, painter, 42 Labelle
Marcil Alfred, printer, 267 German
Marcil Bazile, joiner, 464 Wolfe
Marcil Edouard, grocer, 329 St Joseph, h 327 St Joseph
Marcil Eugène, laborer, 30 Payette
Marcil J. Bte., grocer, 90 Fulford
Marcil Jean, grocer, 729 St Bonaventure
Marcil Joseph, carter, 26 Forgue av
Marcil L. E., printer, 150 Montcalm
Marcil Modeste, laborer, 462 Beaudry
Marcil Mrs. Angélique, wid Pierre, 53 Labelle
Marcil Mrs. Domithilde, wid Maxime, r 370 Panet
Marcil Mrs. Marie, wid Bazile, 595 Mignonne
Marcil Pierre, storeman, r 162 Maisonneuve
Marcil Victor, butcher, 719 St Bonaventure
Marcotte Adolphe, student, 100 St Elizabeth
MARCOTTE ALPHONSE, auctioneer, dry goods, hats and carpets, 577, 579 and 581 St Catherine and 71 St James, h 579 St Catherine
Marcotte Arthur, printer, 230 Jacques Cartier
Marcotte Cyrille, patternmaker, r 108 Barré
Marcotte J. M., bookkeeper, 252 Jacques Cartier
Marcotte Jas., clerk, bds at 148 St André
Marcotte Joseph, clerk, 577 St Catherine
Marcotte Joseph, laborer, 149 Panet
Marcotte Joseph, sailor, 150 Seigneurs
Marcotte Louis, carpenter, 72 Ontario
Marcotte M. J. Charles, bookkeeper, 240 St Elizabeth
Marcotte Magloire, clerk, bds at 26 St Elizabeth
Marcotte Mrs. C., wid A., 100 St Elizabeth
Marcotte Mrs. Nathalie, wid Jacques, 5 Labelle
Marcotte Octave, clerk, 226 St Christophe
Marcotte Olivier, laborer, 85 Seigneurs
Marcotte Réal, laborer, bds at 14 Grey Nun
Marcou Adélard, agent, bds at 25 German
Marcou Damase, wireworker, bds at 533½ Craig
Marcou Honoré, carpenter, 118 St Christophe

MARCOU J. L., & CO.,
Manufacturers of HATS, CAPS and FURS, sign of the Standing Bear, Agency Garmore's Ear Drums, 196 Notre Dame, nearly opp the Court House

Marcou Jean Ludger, of J. L. Marcou & Co., 76 St Hubert
Marcou Miss G., milliner, 131 Bleury
Marcou Mrs. E., wid A. B., bdg hse, 149 Bleury
MARCOUX D., manufacturer of plain and ornamental wire work of all kinds, 683 Craig, bds at 533½ Craig
Mare Frs., stonecutter, 129 Montcalm
Marelle Zéphyr, laborer, 310 St Constant
Marendeau Jean B., carpenter, 49 Canning
Marengo Elzéar, painter, 130½ Centre
Marette Pierre, laborer, r 165 Montcalm
Margen Louis, spinner, 593 Albert
MARGE FILS, manufactory of Alimentary and Wheaten Paste, Lyons, France. *See Adv at end of book*
Marien Alfred, bookkeeper, bds at 30 St Elizabeth
Marien Auguste, laborer, 584 Albert
Marien Israël, shoemaker, 179 Panet

LE MONDE, THE MOST POPULAR FRENCH PAPER

J. R. MARTIN, STEAM LITHOGRAPHER, MUSIC TITLES, &c., 16 ST BONAVENTURE ST, Vic Sq

Marien Joseph, civil engineer, 39 St Elizabeth

MARIEN J.,
HAIR DRESSER AND WIG MAKER,
1368 St Catherine, h do

Marien Joseph, shoemaker, 259½ Visitation
Marien Mrs. E., wid Narcisse, 39 St Elizabeth
Marien Mrs. M., wid F. X., 296 Beaudry
Marien Pierre W., batter and furrier, 201 Notre Dame, h 115½ St André
Marier Aldéric, freight checker, 18 Robb terrace
Marier Ali, shoemaker, 257 Montcalm
Marier Antoine, joiner, r 2 Wolfe
Marier Jos., carter, 339 Montcalm
Marin Joseph, sailmaker, 143 Poupart
MARIN ONÉSIME, notary and commissioner for Quebec, 10 St James, h 211 Amherst
MARINE AND FISHERIES DEPARTMENT, H. St A. Ormond, agent, 27 Common
MARINE INSURANCE COMPANY (limited), of London, England, Nott & Hanson, agents, 119 St François Xavier
Marineau Louis, 328 Mignonne
Marineau Louis, 337 St Catherine
Marineau T., carter, 109 Wolfe
Marion E., joiner, 343½ Amherst
Marion Eugène, law student, 151 Sanguinet
Marion Hospice, carpenter, 518 St Dominique
Marion J. B., tinsmith, 210 Champlain
MARION JEAN P., notary, 34 St James, h 334 Richmond
Marion Joseph, bricklayer, 212 Plessis
Marion Joseph, of Robillard & Marion, 162 Beaudry
Marion Jules, clerk, bds at 245 St Christophe
Marion Mrs., wid P., 194 Amherst
Marion Mrs. Elisa, wid Amable, 263 Panet
Marion Mrs. J., wid Amable, 254 Panet
Marion Mrs. S., wid A., 150½ Centre
Marion Paul, clerk, 288 Aqueduct
Marion Pierre, joiner, 409 Plessis
Mariotte Napoléon, joiner, 79 Groulx lane

MARIOTTI C., 1st prize at the Exhibition of 1873, Montreal, SCULPTOR, IMPORTER and MANUFACTURER of MARBLE MONUMENTS, &c., 41 to 49 St Radegonde, h 51 do

MARITIME INSURANCE CO. OF LIVERPOOL (Limited), Robert Simms & Co., agents, 13 St Sacrament
Markgraf Charles F. H., professor of German, 21 Berthelet
MARKGRAF PROFESSOR G. F. A., librarian McGill College university, 803 Sherbrooke
Marks James C., caretaker, 23 Congregation
Markum John, of John Markum & Co., 12 St Geneviève
MARKUM JOHN, & CO., plumbers, tinsmiths and gasfitters, 54 St Antoine
Markum Patrick, laborer, r 64 Young
Marleau Hubert, laborer, r 119 Grand Trunk
Marleau J. Bte., blacksmith, 127 Guy
Marleau Miss, seamstress, 130 St Martin
Marleau Sam., laborer, 112 Centre
Marler Geo. Ross, of Marler & Payne, 42 Tupper
Marler J. L., of Nichols & Marler, 40 St Mark
MARLER GEORGE L., accountant Seminary of St Sulpice, 320 Notre Dame, h 1764 St Catherine
MARLER & PAYNE, bankers and brokers, 331 Notre Dame
Marler Wm. DeM., of Stuart & Marler, 38 St Mark
Marley James, driver, 7 Dorchester
Marlo Damase, boatman, 558 Albert
Marlo Hubert, laborer, 10 Canning
Marlo Paul, laborer, 136 Railway track
Marlow John, carter, 19 St Urbain
Marlow Mrs. Maria, wid Michael, 19 St Urbain
Marois Alfred, shoemaker, 160 Wolfe
Marois Charles, machinist, 48 Barré
Marois Eusèbe, policeman, 259 Panet
Marois Honoré, shoemaker, 262 Lafontaine
Marois Honoré, shoemaker, 170 Maisonneuve
Marois Joseph, shoemaker, r 77 Visitation
Marois Louis, shoemaker, 203 St Elizabeth
Marois Louis, wood merchant, 264 Ontario
Marois Maxime, shoemaker, 172 Maisonneuve
Marois Pierre, engineer, 334 Mignonne
Marquette Honoré, shoemaker, 210 Montcalm
Marquette Mrs. Christine, wid B., 250 Logan
Marquis Damase, bookkeeper, bds at 16 Viger sq
Marquis Jos., bricklayer, r 239 Visitation
Marquis Joseph, laborer, r 170½ Montcalm
Marr Balthazar, joiner, 258 German
MARRIAGE LICENSE OFFICIAL ISSUERS, J. M. M. Duff, 118 St James, h Dorchester av, Côte St Antoine; W. F. Lighthall, 44 St James, h 22 Victoria; W. S. Walker, 171 St James, h 88 Cathcart
Marrotte Antoine, M.D., 17 Dumarais
Marrotte Hubert, laborer, 350 Logan
Marsan Damase, grocer, 346 Ontario, h 335 Plessis
Marsan Frs., laborer, 168 Plessis
Marsan Joseph, carpenter, r 11 Dufresne
Marsan Joseph, carpenter, 63 St Mary
Marsan Louis, jun., clerk, 433 Mignonne
Marsan Louis, sen., mason, 433 Mignonne
Marsan Mrs. J., wid Damase, 326 Mignonne
Marsan Mrs. M., wid J., tinware and coal oil, 584 St Mary
Marsan P., clerk, bds at 24 St Elizabeth
Marsan Philibert, printer, 123 Wolfe
Marsan Urgèle, shoemaker, 12 Visitation
Marsh A., fireman, 5 Hibernian road
Marsh Frank, brassfinisher, r 169½ St Elizabeth
Marsh John, brassfinisher, 177 Craig
Marsh Mrs. Sarah, wid Alex., 177 Craig
Marshall Alexander, printer, 12 Conway
Marshall James, of J. Rattray & Co., res at Lachine
Marshall John, clerk, 94 Magdalen
Marshall Pierce, carter, 55½ McCord
Marshall Thomas R., of J. Rattray & Co., res at Lachine
MARSOIN F. X., grain and provision merchant, 121 St Paul
MARSOLAIS & BENJAMIN, fancy and staple dry goods, 69 Notre Dame

Brokenshire's Cement Roofing guaranteed for 10 years. JOSEPH JAMES & CO

P. FORREST, 300 ST PAUL ST, SHEET IRON Galvanized, Corrugated, for Roofing Bridges, Etc.

Marsolais Charles, 7 Jacques Cartier
Marsolais G., of Marsolais & Benjamin, bds at 28 St Louis
Marsolais Miss Délima, 196 Plessis
Marsolais Mrs. A., wid J., 100 Amherst
Marsolais Nap., shoemaker, 431 Plessis
MARSON SAMUEL C., bailiff S. C., &c., commissioner for taking affidavits, 28 St François Xavier, h 3 Mount Charles place, off 115 St Dominique
Marston Wm., engraver British American Bank Note Co., 27 Lorne av
Martel Adolphe, shoemaker, 546 St Mary
Martel Alex., pork butcher, 18 St Lawrence market, h 547 Mignonne
Martel Alfred, professor, 202 St Christophe
Martel Arsène, joiner, 27½ St Hypolite lane
Martel Azarie, trader, 43 Mountain
Martel Camille, of Martel & Piuze, 114 St André
Martel Camille, policeman, 586 Albert
Martel Camille, tailor, 212 St Elizabeth
Martel Charles, 19 Grothé
Martel Charles, joiner, 43 St Lawrence
Martel Edmond, laborer, 249 Visitation
Martel Eugène, butcher, 233 Craig, h 207½ Craig
Martel Eugène, laborer, 199 Visitation
Martel Félix, mason, 82 Visitation
Martel François Adélard, conductor Q. M. O. & O. R. R., 78 Craig
Martel Geo., butcher, 202 Plessis
Martel Guillaume, laborer, 77 Chatham
Martel Hormisdas, carter, r 148 Dufresne
Martel Hypolite, laborer, 13 Metcalfe lane
Martel Jos., 257½ Visitation
Martel Joseph, laborer, 926 Craig
Martel Joseph, laborer, 247 Logan
Martel Joseph, laborer, 47 St Christophe
Martel Joseph, policeman, 251 Jacques Cartier
Martel Joseph, trader, 583 St Mary
Martel Jules, joiner, 274 German
Martel L. A, of Martel & Piuze, 114 St André
Martel Louis, gilder, r 21 Wolfe
Martel Miss O., dressmaker, 251 Jacques Cartier
Martel Mrs. C., wid Frs., 28 St Felix
Martel Mrs. Celeste, wid E., 202 St Christophe
Martel Mrs. Josephte, wid Joseph, 400 Lagauchetière
Martel Mrs. M., wid Pierre, 88 Inspector
Martel Mrs. Marguerite, wid B., 356½ Ontario
Martel Narcisse, shoemaker, r 113 Champlain
Martel Mrs. Oscar, professor of singing, 1072 St Catherine
Martel Odilon, painter, 223 Dorchester
MARTEL OSCAR, violinist, director of the musical institute, and sole agent for the celebrated Schwander pianos, 1072 St Catherine
Martel Ovide, joiner, 82 St Urbain
Martel Philibert, laborer, 39 Dufresne
MARTEL & PIUZE, sewing machine agents, 543 St Catherine
Martel Timothée, confectioner, 380 Mignonne
Martel Urgèle, joiner, 153 German
Martel Xavier, 349 Champlain
Martel Xavier, shoemaker, 354 Logan
Martial James, carter, 23 St Felix
Martin Abraham, shoemaker, 403 Jacques Cartier
Martin Adolphe, clerk, 485 St Joseph
Martin Adolphe, com traveller, 127 St Christophe
Martin Albert, traveller, bds Cathedral
Martin Antoine, cabinetmaker, 36 St Bernard
Martin Antoine, cabinetmaker, 169 St Hubert
Martin Augustin, contractor, 268 Beaudry
Martin Azarie, caretaker, 24 Roy
Martin B., clerk car mileage department G.T.R., 1130 St Catherine
Martin Bernard, laborer, 350 Jacques Cartier
Martin Charles, laborer, 27 Maple av

MARTIN CHARLES,
MANUFACTURER OF
LAUNDRY BLUES,
STOVE POLISHES,
LAMP BURNERS;
Importer of
COLORS, BRONZE POWDERS,
METAL LEAF, GLUES,
ANILINE DYES, &c.,
25 and 27 ST PETER, h 49 Durocher

Martin D., shoemaker, bds at 496 Lagauchetière
Martin Dennis, laborer, 112 Delisle
Martin dit Ladouceur Martin, laborer, r 335 Lagauchetière
Martin Edouard, joiner, 36 St Bernard
Martin Edwin, traveller, 432 Richmond
Martin Ephrem, saloon, 55 Jacques Cartier sq, h 152 Notre Dame
Martin Euclide, painter, bds at 398 Lagauchetière
Martin Eusèbe, clerk, 275 Jacques Cartier
Martin Eusèbe, confectioner, 13 Amherst
Martin Eusèbe, joiner, r 85 Dufresne
Martin Felix, printer, 43 Labelle
Martin Ferdinand, carter, r 253 Visitation
Martin Francis, laborer, 119 Forfar
Martin Francis, laborer, 78 Papineau road
Martin Francis, shoemaker, 485 St Joseph
Martin Frs. X., accountant Catholic School commissioners, 168 Drolet
Martin Frédéric, laborer, 192 Plessis
Martin George, photographic stock dealer, 141 St Peter, h 1819 St Catherine
Martin George, policeman, 10 Vitré
Martin George, steamfitter, 19 Vallée
Martin H. E., clerk, 265 St Urbain
Martin H. K., clerk, 334 Bleury
Martin H. T., clerk, 334 Bleury
Martin Henry, fitter G.T.R., 112 Britannia
Martin Hubert, joiner, 330 Logan
Martin Hubert, joiner, 213 Maisonneuve
Martin Hugh, laborer, 208 Chatham
Martin J. B. A., bookkeeper, 167 Guy
Martin J. Bte., boots and shoes, 487 St Joseph, h 485 St Joseph
Martin J. Bte., laborer, 183 Champlain
Martin J. Bte., shoemaker, r 9 Cathedral

MARTIN J. R., Engraver, Steam Lithographer, &c., 16 St Bonaventure, Victoria sq, h 26 Victoria. *See Adv head lines Street and Alphabetical Directory*

LE MONDE, Largest Circulation of any FRENCH PAPER—Guaranteed

THE SUN LIFE GIVES SECURITY, LOW RATES, AND PROMPT SETTLEMENTS

Martin J. W., timekeeper G.T.R., 60 Argyle av
Martin Jacob, boxmaker, r 208 Lagauchetière
Martin Jacob, sen., laborer, 131 Wolfe
Martin James, glassblower, bds at 198 Parthenais
Martin James, laborer, 33 St Margaret
Martin James, restaurant, 227 McGill
Martin James, storeman, 267 Aqueduct
Martin James, trader, 27 Grand Trunk
Martin Jean Bte., r 56 Beaudry
Martin Jean Bte., 85 Cadieux
Martin Jérémie, carter, 310 Visitation
Martin John, carter, 59 McCord
Martin John, machinist, 75 Forfar
Martin John, of John Martin & Co., 334 Bleury
MARTIN JOHN, plumber, gas and steamfitter, dealer in machinery, agent for Underground Gas Machine Co., 27 St Antoine
MARTIN JOHN, & CO., wholesale furriers, 457 St Paul

MARTIN JOHN, & CO.,
MILITARY OUTFITTERS,
457 ST PAUL

Martin Joseph, 46 Labelle
Martin Joseph, carter, 255 Visitation
Martin Joseph, hotelkeeper, 737 St Joseph
Martin Joseph, plumber and gasfitter, 44 Coursol
Martin Joseph, secretary to hon. T. J. J. Loranger, 204 Notre Dame, h 41 German
Martin Léon, saloon, 27 Fortification lane
Martin Maurice, laborer, 159 Vitré
Martin Maxime, tailor, 350 Jacques Cartier
Martin Michel, restaurant, 439 Lagauchetière
Martin Miss C., 4 Logan
Martin Miss Fanny, 102 St Charles Borromée
Martin Miss Flavie, 111 St Rose
Martin Miss Maggie, dressmaker, 29 Chaboillez
Martin Miss Margaret, 4 Logan
MARTIN MOISE, contractor and builder, 619 Ontario
Martin Mrs. C., wid James, bdg hse, 25 College
Martin Mrs. Celina, wid François, laundress, 67 St Charles Borromée
Martin Mrs. Délima, wid Alphonse, 322 Champlain
Martin Mrs. Julia, wid James, 150 St George
Martin Mrs. M., wid Jean, 15 St Margaret
Martin Mrs. Marie, wid J. Bte., 332 Jacques Cartier
Martin Mrs. Marie R., wid L. S., 85 Cadieux
Martin Mrs. Mary, wid Patrick, 566 St Bonaventure
Martin Mrs. Sophie, wid E., 21 Leduc lane
Martin Napoléon, carter, 57 Lock lane
Martin Napoléon P., clerk, 485 St Joseph
Martin Narcisse, 117 Maisonneuve
Martin Narcisse, carter, 7 Mondelet
Martin Narcisse, laborer, 271 Ontario
Martin P. P., of P. P. Martin & Co., 13 German
MARTIN P. P., & CO., wholesale dry goods, 276 St Paul
Martin Pat., carter, 182 and 182½ St Antoine
Martin Patrick, contractor, 34 Fullum
Martin Pat., shoemaker, 153 Dalhousie
Martin Peter, tobacconist, 568 St Bonaventure
Martin Philip, laborer, 51 McCord
Martin Pierre, bookbinder, 524 Mignonne
Martin Pierre, laborer, 83 Workman
Martin Robert, coachman, r 43 Aylmer
Martin Robert, printer, bds at 530 Dorchester
Martin Samuel, gardener, 217 Canning
Martin Samuel, gardener and florist, 970 Dorchester cor Mackay
Martin Samuel, steamfitter and caretaker, 213 Notre Dame
Martin Solomon, joiner, 359 St Catherine
Martin T. E., clerk, 485 St Joseph
Martin Théophile, laborer, 45 Prince
Martin Timothy, laborer, 245 William
Martin Toussaint, milkman, 31 Payette
MARTIN W. G., photographer, 141 St Peter
Martin W. J., clerk G.T.R., 60 Argyle av
Martin William, brassfinisher, 102 St Charles Borromée
Martin William, storeman, 30 Balmoral
Martinbault Narcisse, engineer, 22 Louis Hypolite
Martinbeau Adélard, shoemaker, 301½ Montcalm
MARTINDALE LAW AND COLLECTION ASSOCIATION, D. E. Bowie, manager, 54 St James
Martineau —, clerk, 6 St Charles Borromée
Martineau Alphonse, barber, cor St Bonaventure and Victoria sq, h 192 Murray
Martineau Amable, storeman, r 23 St Felix
Martineau Arthur, barber, 188 Lagauchetière
Martineau Arthur, barber, 317 St Mary
Martineau Augustin, shoemaker, r 236 Montcalm
Martineau Charles, joiner, r 251 Maisonneuve
MARTINEAU EDOUARD ALFRED, importer and jobber in wall paper, stationery, fancy goods, jewellery, toys, &c., 257 St Joseph, 98 Foundling, h 259 St Joseph. *See Adv opp*
Martineau F. X., shoemaker, 244 Cadieux
Martineau François, carter, r 251, Maisonneuve
Martineau François, laborer, r 179 St Paul
MARTINEAU FRANCOIS, paint store, 501 St Catherine, h 503 St Catherine
Martineau Frs., shoemaker, 107 Champlain
Martineau Frs. X., 256 Champlain
Martineau Geo., clerk, 212 Aqueduct
Martineau Geo., plasterer, 239 Mignonne
Martineau Guillaume, clerk, 30 Albert
Martineau Henri, clerk, 120 Wolfe
Martineau Jean Bte., laborer, 15 St Roch lane
Martineau J. Bte., stonecutter, 362 Amherst
Martineau Jos., com traveller, 84 Dufresne
Martineau Joseph, engineer, 58 Chaboillez
Martineau Jos., engineer, 58 Workman
Martineau Léon, laborer, 267 Logan
Martineau Louis, joiner, 11 St Alexis
Martineau Ludger, wood measurer, 20 Albert lane
Martineau Napoléon, oyster dealer, 405 St Catherine
Martineau Narcisse, 160 Montcalm
Martineau Paul G., of Mercier, Beausoleil & Martineau, 57 Visitation
Martineau Pierre, laborer, r 166 Montcalm
Martineau Pierre M., carpenter and joiner, 206 St Charles Borromée
Martineau Séraphin, joiner, 170 St Urbain

JOSEPH JAMES & CO., METAL ROOFERS, Latour St cor Busby Lane

ETTLEMENTS

McCord
r, 524 Mignonne
Workman
, r 43 Aylmer
ds at 530 Dorchester
, 217 Canning
and florist, 970 Dor-
er and caretaker, 213
359 St Catherine
St Joseph
r, 45 Prince
245 William
an, 31 Payette
rapher, 141 St Peter
R., 60 Argyle av
isher, 102 St Charles
n, 30 Balmoral
ngineer, 22 Louis Hy.
emaker, 301½ Montcalm
AND COLLECTION
Bowie, manager, 54 St
Charles Borromée
ber, cor St Bonaventure
Murray
man, r 23 St Felix
r, 188 Lagauchetière
r, 317 St Mary
emaker, r 236 Montcalm
r, r 251 Maisonneuve
RD ALFRED, importer
aper, stationery, fancy
s, &c., 257 St Joseph,
t Joseph. *See Adv opp*
ker, 244 Cadieux
er, r 251, Maisonneuve
rer, r 179 St Paul
DIS, paint store, 501 St
atherine
er, 107 Champlain
Champlain
12 Aqueduct
er, 239 Mignonne
erk, 30 Albert
120 Wolfe
borer, 15 St Roch lane
utter, 362 Amherst
eller, 84 Dufresne
eer, 58 Chaboillez
58 Workman
267 Logan
11 St Alexis
d measurer, 20 Albert
ster dealer, 405 St Ca-
Montcalm
Mercier, Beausoleil &
n
, r 166 Montcalm
penter and joiner, 206
er, 170 St Urbain

Busby Lane

E. A. MARTINEAU,

IMPORTER AND JOBBER IN

Wall-Papers, Stationery, Fancy Goods,

JEWELLERY, SMALL WARES,

VIOLINS, CONCERTINAS AND TOYS,

257 ST. JOSEPH STREET, MONTREAL.

E. A. MARTINEAU,

Agent for the

Grey Nuns' Buildings.

98

FOUNDLING STREET,

MONTREAL.

E. A. MARTINEAU,

Wall Paper, Stationery

AND

POSTAGE STAMPS,

98 FOUNDLING STREET,

MONTREAL.

FELIX MERCIER,

Carriage & Sleigh

MANUFACTURER.

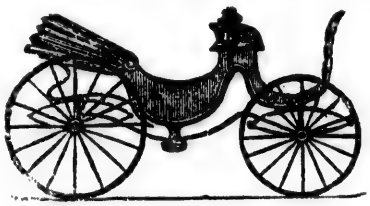

MANUFACTURE DE

CAROSSES

ET DE

Traineaux.

English, American, Canadian,

AND OTHER STYLES.

Always on hand a large assortment, equal to any in the city, of **Carriages, Rockaways, Buggies, English and Canadian Dog Carts, Ladies' Phaetons, Doctors' Phaetons, Quebec Waggons, Express Waggons, single and double Sleighs, Carioles, &c.**

Only the best material used, and none but first-class experienced workmen employed.

1, 3 and 5 DALHOUSIE SQUARE, Montreal.

☞ In September or October next I will move to

494, 496 and 498 St. Mary Street,

to my new and commodious premises, now in course of erection, containing all the newest appliances introduced into Carriage Factories for the production of the best class of work.

Unsurpassed facilities for repairs, and Free storage of the best description.

Anglais, Americain, Francais,

ET AUTRES PATRONS.

Nous avons toujours en main un assortiment aussi considérable que tout autre fabricant de cette ville : en **Carosses, "Rockaways," "Buggy," Charrettes Anglaises et Canadiennes, Phaetons de Dames, Phaetons de Medecins, Waggons de Quebec, Traineaux double et simple, Carioles, &c.**

Nous nous servons que de matériel de première qualité, et nous employons seulement que les ouvriers de longue expérience.

1, 3 et 5 CARRE DALHOUSIE, Montreal.

En Septembre ou en Octobre prochain nous transporterons notre établisement au Nos.

494, 496 et 498 Rue Ste. Marie

où nous érigeons une manufacture dans ce local pour plus ample commodité, dans laquelle nous introduiront toutes les dernières améliorations requises dans ces manufactures, ce qui nous permettra de faire les ouvrages de premières classes et dans les derniers goûts

Nous offrons les plus grande facilités pour les réparations, et trois vastes salles pour la vente, et l'enmagasinage des voitures de toutes descriptions.

J. R. MARTIN, LITHOGRAPHER, ARCHITECTURAL DRAWINGS, &c., 16 ST BONAVENTURE ST

Martineau rev. F., Seminary of St Sulpice, 320 Notre Dame
Martineau Sifroi, shoemaker, 14 Dufresne
Martineau Théophile, joiner, 476 Beaudry
Martineau Ulric J., of Geo. Reed & Co., 25 St Geneviève
Martineau Zéphire, carriagemaker, r 164 Montcalm
Marty Mrs. A., dressmaker, 1159 St Catherine
Marville Mrs. Mary, 311 St Urbain
Mason Alexander, bookkeeper, 31 Mackay
Mason Edouard, shoemaker, 281 Beaudry
Mason Henry, reporter, 405½ St Dominique
Mason Henry, storeman, 235 Wolfe
Mason James, horseshoer, 181 Magdalen
Mason John, of John Mason & Co., 541 Craig
Mason John, & Co., furniture, &c., 541 Craig

MASONIC REGALIA & JEWELS, Engraving, Enameling and Rubber Stamp Works, B. BAKER & CO., 251 St James, second door from McGill

Mason S. W., bookbinder and account book manufacturer, 112 St François Xavier, h 43 Iberville
Mason Thomas, com traveller, 82 Plymouth grove
Massé A. E., 186 Amherst
Massé Abraham, joiner, 822 Craig
Massé Alfred, of Chaput & Massé, 117 Campeau
Massé C. A., of Chaput & Massé, 117 Campeau
Massé E., professor of French, 11 Phillips sq
Massé Elzéar, butcher, 118 Delisle
Massé Godfroi, bailiff, 16 St Vincent, h 201 St André
Massé Jean Baptiste, carpenter, bds at 26 St Elizabeth
Massé Heménégilde, painter, 212 Maisonneuve
Massé J. Bte., storeman, 52 Pichette
Massé Joseph, carriagemaker, 310 Panet
Massé Jos., laborer, 7 Josephine
Massé Miss Hermine, seamstress, bds at 12 St Dominique
Massé Miss Marie Louise, music teacher, 186 Amherst
Massé Mrs. A., wid Joseph A., 21 Léon XIII
Massé Mrs. A., wid P. V., 37 St Elizabeth
Massé Octave, carter, r 28 Albert lane
Massé Odilon, 37 St Elizabeth
Massé Olivier, stonecutter, 171 Montcalm
Massé Philéas, laborer, 494 Wolfe
Massé Théophile, foreman, 50 Amherst
Massey Auguste, solicitor of patents and architect, 235½ St James
Massey Fred., manager at E. & C. Gurney & Co.'s, 337 St Paul, h 39 Mackay
Massey G. H., chief assistant engineer Q. M. O. & O. R.R., 16 St James, h 81 Aylmer
Massey rev. Samuel, minister Salem church, h 39 Mackay
Massey Thomas, laborer, r 66 Young
Massicotte Joseph, laborer, r 411 Panet
MASSICOTTE ELZÉAR, wholesale and retail grocer, 575 and 579 Mignonne
Massicotte Eugène, shoemaker, 9 Guy av
Massicotte Joseph, clerk, 362 Montcalm
Massicotte Onésime H., 223 German
Massicotte Trefflé, carpenter, 369 Montcalm
Massicotte Xavier, express driver, 28 Rousseau
Massied David, telegraph repairer, 28 St Félix
Massied Hormisdas, telegraph repairer, 22 St Felix
Masson A., laborer, 419 Visitation
Masson Adolphe, of D. Masson & Co., 399 St Denis
Masson Alfred, of D. Masson & Co., 56 Berri
MASSON D., & CO., importers of groceries, wines, and agents for Compagnie Générale Transatlantique from New York to Havre, 324 and 326 St Paul and 159 and 161 Commissioners
Masson Damase, of D. Masson & Co., 26 Berthelet
Masson Edouard, baker, 139 Amherst
Masson Edouard, hats and furs, 56 Quesnel
Masson Emmanuel, shoemaker, 34 Dufresne
MASSON ESTATE, G. N. Moncel, manager, 3 St James
Masson F. G., clerk, bds at Canada hotel, 17 St Gabriel
Masson J. Bte., watchman, 48½ St Ignace
Masson Joseph, grocer, 36 Dufresne
MASSON LOUIS, 3 St James, h 822 Sherbrooke
Masson Louis Napoléon, mason, r 354 Jacques Cartier
Masson Mrs. D., r 519 Mignonne
Masson Maxime, tanner, 364 Plessis
Masson Mrs. D., 401 St Denis
Masson Mrs. Damase, 399 St Denis
Masson Mrs. Caroline, wid Henri, 68 St Hubert
Masson Mrs. Henriette, wid Napoléon, 181 Lagauchetière
Masson Mrs. Philomène, wid Félix, 363 Papineau road
Masson Mrs. Zoé, wid Antoine, r 124 Maisonneuve
Masson Napoléon, wood dealer, 566 St Catherine, h 181 Lagauchetière
Masson Pierre, laborer, 283 St Christophe
Masson Réné, student, bds at 80 St Denis
Masson Thos., laborer, r 201 Maisonneuve
Masson Thos., shoemaker, 416 Panet
Massy A., patent solicitor, 66 Cathcart
Massy Elie, cigar maker, 156 Montcalm
Massy G. H., civil engineer, 81 Aylmer
Massy Mrs. Rosaline, wid Martin, 261 Papineau road
Massy Xavier, hotelkeeper, 334 St Lawrence, h 332 St Lawrence
Masterman A. S., butcher, 13 Maple av
Masterman Henry, butcher, 11 Maple av
MASTERMAN WILLIAM, sen., butcher, stalls 8 and 9 St Ann's market, slaughter and packing house and office 70 Albert, h 10 Brunswick. *See Adv at end of book*
Masterman William H., pork butcher, stall 16 St Ann's market, h 15 Maple av
Masterton A. J., clerk traffic accounts office G.T.R., 97 Duke
Masterton George, watchman G.T.R., 97 Duke
Mathew E., blacksmith, 207½ Visitation
Mathews Albert, clerk, 518 Albert
Mathews Archibald, lithographer, 45 Quesnel
Mathews Edward, clerk, 518 Albert

Brokenshire's Mineral Cement Roofing, Jos. James & Co., Latour cor Busby Lane

P. FORREST, 300 ST PAUL ST, Special articles for BEET SUGAR FACTORIES, BONES

Mathews Mrs., wid, 60 Visitation
Mathews Mrs Elizabeth, wid John, 19½ Berthelet
Mathews Mrs. Jane, wid Thomas, 18 Bleury
Mathews Richard, agent, 518 Albert
Mathews Rodger, laborer, r 132 Prince
Mathews Wellington, agent, 21 Coursol
Mathews William, com traveller, 518 Albert
Mathewson F. H., accountant Canadian Bank of Commerce, 153 St James, h 229 University
Mathewson F. W., clerk general freight agent's office G.T.R., 156 St George

MATHEWSON J. A.,
Importer and Wholesale GROCER,
202 McGill, h 625 Sherbrooke near St Famille

MATHEWSON & PATTON,
Importers of
TEAS and General GROCERIES,
188 and 190 McGill and 43 Longueuil lane

Mathewson M. B., clerk freight accounts office G.T.R., Chaboillez sq., h 75 City Councillors
Mathewson Miss B. F., 156 St George
Mathewson Mrs. Eliza, wid Hugh, 85 Aylmer
Mathewson Sam., clerk, 625 Sherbrooke
Mathewson Samuel, of Mathewson & Patton, 50 Durocher
Mathewson W. B., bookkeeper, 8 Platt
Mathewson Wm., laborer, 71½ Colborne
Mathewson Wm., moulder, 33 Manufacturers
Mathick Patrick, laborer, 13 Perrault court
Mathieu Adolphe, advocate, 160 Notre Dame, h 552 St Joseph
Mathieu Adolphe, carriagemaker, 101 Vitre
MATHIEU ADOLPHE, carriagemaker, 19 St Claude
Mathieu Adrien, painter, 685 Mignonne
Mathieu Aimé, of E. Mathieu & Frère, 62 Berri
Mathieu Alex., merchant, 64 Berri
Mathieu Antoine, bdg hse, 26 St Elizabeth
MATHIEU ARTHUR, M.D., physician and surgeon, 750 St Catherine
Mathieu Charles, laborer, 19 Mignonne
Mathieu Cléophas, laborer, 381 Maisonneuve
Mathieu Dr. Edmond, dentist, 198 Notre Dame
MATHIEU E., & FRÈRE, dealers in general groceries, wines and liquors, 77 Notre Dame
Mathieu Emmanuel, laborer, 159 Panet
Mathieu Euclide, of E. Mathieu & Frère, 101 St Hubert
Mathieu Eugène, storeman, 22 Picard lane
Mathieu F. A., of Mathieu & Gagnon, 64 Berri
Mathieu François, laborer, 319 Montcalm
Mathieu Frs., shoemaker, 177 St Hypolite
MATHIEU & GAGNON, fancy and staple dry goods, 105 Notre Dame
Mathieu Gaspard, innkeeper, 20 St Lawrence
Mathieu George, milkman, 345 Champlain
Mathieu Gilbert, saddler, 6 St David lane
Mathieu J. B., shoemaker, 293 Grand Trunk
Mathieu J. Bte., joiner, 57 Pichette
Mathieu J. Bte., laborer, 82 Dufresne
Mathieu J. Bte, milkman, 186 Panet
Mathieu Jean, laborer, 120 Dufresne
Mathieu Joachim, joiner, 354 Wolfe
Mathieu Joseph, carpenter, 293 Grand Trunk
Mathieu Joseph, laborer, 178 Maisonneuve
Mathieu Joseph, shoemaker, 192 Panet
Mathieu Joseph, tobacconist, 278 Maisonneuve
Mathieu Léon, milkman, 193 Lafontaine
Mathieu Maxime, laborer, 178 Maisonneuve
Mathieu Michel, carter, 45 Forgue av
Mathieu Miss Hélena, seamstress, bds at 108 Amherst
Mathieu Miss Rosanne, 278 Maisonneuve
Mathieu Mrs. D., wid Vital, 253 St André
Mathieu Mrs. M., wid Jos., r 159 Panet
Mathieu Napoléon, clerk, r 122 Delisle
Mathieu Octave, joiner, 367 Maisonneuve
Mathieu Octave, shoemaker, 306 Lafontaine
Mathieu Olivier, shoemaker, r 159 Panet
Mathieu Olympe, joiner, 128 Wolfe
Mathieu Onésime, carpenter, r 306 Montcalm
Mathieu Onésime, laborer, 283 Papineau road
Mathieu Paul, shoemaker, r 187 Panet
Mathieu Philéas, baker, 352 Wolfe
Mathieu Pierre, laborer, r 56½ Panet
Mathieu Rémi, carpenter, 120 and 122 Delisle
Mathieu Télesphore, carter, 153 Panet
Mathieu Théodule, tobacconist, 278 Maisonneuve
Mathieu Urgèle, grocer, 350 Wolfe
Mathieu Zéphirin, painter, 560 Albert
Mathurin —, tailor, 6 Marie Joseph
Mathurin Alf., tailor, 228 Lagauchetière
Mathurin Camille, tailor, 172 Montcalm
Mathurin Ed., tailor, 53 Amherst
Mathurin Edmond, cigar packer, bds at 31 St Dominique
Mathurin George, cigarmaker, bds at 31 St Dominique
Mathurin George, painter, 15 Logan
Mathurin Elzéar, laborer, 20 Payette
Mathurin Jos., bdg hse, 31 St Dominique
Mathurin Joseph, tailor, 187 Montcalm
Mathurin Moïse, tailor, bds at 31 St Dominique

MATHURIN N.,
MERCHANT TAILOR and
CLOTHIER, 306 St Joseph, h do

Mathyl J. Bte., finisher, 343 Lagauchetière
Matley William, of James Donnelly & Son, 365 Aqueduct
Matte Cyrille, laborer, 12 Leduc lane
Matte Elie, laborer, 422 Lagauchetière
Matte Guillaume, laborer, 248 St Constant
Matte Joseph, shipbuilder, 138 St Martin
Matte Marcel, carter, 246 St Hypolite
Matte Miss Edeste, 422 Lagauchetière
Matte Octave, cellarman, 85½ Amherst
Matte Sévère, sailor, bds at 12 Grey Nun
Mattey Joseph, blacksmith G.T.R., 42 Magdalen
Mattey Wm., bookkeeper, 365 Aqueduct
MATTHEW W. G., & CO., manufacturers of axles, springs, &c., factory Gananoque, Ont., S. R. Evans, agent, office and warerooms, 512 and 514 St Paul
Matthews Fred B, of Cundill, Matthews & Co., 712 Lagauchetière

THE SUN LIFE HAS THE HIGHEST RATIO OF ASSETS TO POLICY LIABILITIES

Matthews Chas., gardener, 615 Lagauchetière
Matthews G. H., house and land agent, 388 St Paul, h 741 Dorchester
Matthews Geo. H., broker, 141 Dorchester
Matthews Henry, painter, 64 St Martin
Matthews Mrs. G., wid Alex., bdg hse, 33 St Urbain
Matthews Mrs. Lizzie, wid George, 152 Drummond
Matthews Patrick, com traveller, 83 Jurors
Matthews Peter, cook, 117½ St Antoine
Matthews R., cabinetmaker, 2 Chaboillez sq
Matthews Robert, clerk, 60 Dalhousie
Matthewson M. B., clerk G.T.R., 75 City Councillors
Matthie W. A. C., agent, h 178 Mountain

MATTINSON JAMES, CANADA METAL WORKS, 577½ Craig, h 58 German

Mattison James, druggist, 3 Platt
Maurice Edmond, barber, 329 German
Maurice Jacob, cap maker, 153 St Constant
Maurice Joachim, grocer, Hibernian road
Maurice Joseph, 287 Amherst
Maurice Mrs. Jos., midwife, 287 Amherst
Maurice Mrs. L., wid Oliver, 216 Panet
Maurice P., barber, Richelieu hotel, 45 St Vincent
Maurillo Joseph, laborer, 19 Charlotte
Maver Alex., machinist G.T.R., 144 Magdalen
Maver D., clerk superintendent's office G.T.R., 144 Magdalen
Maver James, 38 City Councillors
Maver W., engine driver G.T.R., 144 Magdalen
Maxon William, coachman, 360 Peel
Maxwell Archibald, accountant, 31 Metcalfe
Maxwell Charles, clerk, 310 St Charles Borromée
MAXWELL E. J., & CO., lumber merchants, 725 Craig, planing mills 163 to 171 Nazareth
Maxwell Ed. J., of E. J. Maxwell & Co., 1709 St Catherine
Maxwell James W., bookkeeper, 242 Parthenais
MAXWELL L. J., manager of the West End Medical hall, 331 St Antoine
Maxwell Thos., clerk general passenger agent's office G.T.R., 393 Amherst
Maxwell Wm., coachman, 106 McTavish
MAY FRED. ALBERT, of Thomas May & Co., res in London, Eng.
May G. S., of Thos. May & Co., 85 Union av
May George, clerk, 1 Winning
May J. S., bds at St Lawrence hall, 139 St James
May John, laborer, 247 Ottawa
May Mrs. E., wid Jos, 489 St Denis
MAY ROBERT B., printer, 128 St Henry, h 161 St Henry, Town of St Henry

MAY S. H., & CO., Importers and Dealers in PAINTS, Oils, Varnishes, Glass, &c., 474 and 476 St Paul and 291 and 293 Commissioners

May Samuel Hubbard, of S. H. May & Co., 141 Drummond

MAY THOMAS, & CO., WHOLESALE FANCY DRY GOODS, 240 McGILL

Maybury George, carter, 182 Canning
Maybury James, of James Maybury & Co., 19 Grand Trunk
MAYBURY JAMES, & CO., coal and commission merchants, 29 McGill
Maybury Mrs. S., wid James, 62 St George
Maybury William S., fireman No. 1 Fire station, 609 Craig, h 62 St George
Mayer Godfroi, clerk, bds at 16 Viger sq
Mayer Ed., P. O. clerk, 168 St André
Mayer Elie, contractor, 50 St Lawrence
Mayer Frs. Xavier, piano and organ tuner and repairer, 79 St Antoine, h 77 St Antoine
Mayer Hector, joiner, 129 Inspector
Mayer Joseph, laborer, 258½ Lafontaine
Mayer Joseph, painter, 260 Lafontaine
Mayer Joseph, shoemaker, 270 Montcalm
Mayer Joseph, stonecutter, 93 and 95 Maple
Mayer Louis, carter, 25 St Pierre lane
Mayer Louis, trader, 317 Champlain
Mayer Michel, laborer, 202 St Constant
Mayer Mrs. H, wid Antoine, 292 Jacques Cartier
Mayer Napoléon, hotelkeeper, 875 St Catherine, h 873 St Catherine
Mayer Z., com traveller, 229 Jacques Cartier
Mayers James, painter, 143 Chatham
Mayez Mrs. Zoé, wid Jean, 20 St Emery
Mayher Michael, furniture polisher, 53 St Constant
Maynard W. H., jun., confectioner, 198 St Bonaventure
Maynard William, jun., com traveller, 405 Dorchester
Maynard Wm., sen., tailor, 405 Dorchester
Maynard Wm. H., lunch room, St Ann's market, h 419 Wellington
Mayne Miss Mary, 241 St Urbain
Mayo D. C., tobacco manufacturer, 248 St Hubert
Mayo J. S., broker in oils, &c., 9 Common, bds at St Lawrence hall, 139 St James
Mayo Samuel, engineer, 47 Gain
Mayotte F. X., notary, 12 Place d'Armes, h 205 St Hubert
MAYOR'S OFFICE, hon. Jean Louis Beaudry, mayor, City hall, 139 Notre Dame
Mayrand A., shoemaker, 246 Lafontaine
Mayrand David, joiner, bds at 311 Seigneurs
Mayrand George, merchant, 51 St Elizabeth
MAYRAND JOSEPH H., groceries and provisions, wholesale and retail, 51 and 52 Common
Mayrand Mrs. Marie, wid Léandre, 337 St Mary
Maysenholder David, watchmaker, 31 Grothé
Mazurette Jos., stonecutter, 20 Leduc lane
Mazurette Solomon, tailor, 373 St Lawrence, h 452 Lagauchetière
Mazurette Ubalde, guardian Refuge of the Sacred Heart of Jesus, 429 Jacques Cartier
Mead Michael, carter, 56 St Louis
Mead Michael, laborer, 84 Colborne
Mead Mrs. Michael, fruits and vegetables, Bonsecours market, h 56 St Louis
Meade John, coachman, 280 Aqueduct
Meadowcroft John R., brassfinisher, 155 Vitré

Gravel Roofing at Lowest Prices for First-class Work. JOSEPH JAMES & CO

TEES & CO., UNDERTAKERS, OPEN EVERY HOUR, 11 ST BONAVENTURE ST

Meadowcroft Ths., patternmaker, 38 Chenneville
Meadows Mrs. Eliza, wid B., sick nurse, 622 Lagauchetière
Meagher James, boatman, 6 Bishop lane
Meagher John, clerk, 150 Mance
Meagher John, jun., with W. Farrell, wine merchant, 110 Union av
Meagher Jos. G. C., of C. H. Cordingly & Co., 110 Union av
Meagher Michael, laborer, 17 Chatham
Meagher Michael, laborer, 203 St Martin
Meagher Mrs. Margaret, wid J., grocery, 119 St Antoine, h 119½ St Antoine
MEAKIN WALTER J., proprietor Club chambers, 855 Dorchester, h Stanley n Dorchester
MEAKINS & CO., brush manufacturers, 313 St Paul
Meakins C. W., jun., manager for Meakins & Co., 137 Mansfield
Meakins C. W., sen., of Meakins & Co., res in Hamilton, Ont.
Meakins J. M., of Meakins & Co., res in Hamilton, Ont.
Mean Charles, carter, 13 Rolland
Meaney Cornelius, clerk, 90 Chatham
Meaney Patrick, laborer, 15 St Columban
Meaney Peter, laborer, 25 Aylmer
Mearns Mrs., wid H., fruits, St Ann's market, h 42 St Henry
Meatontall Louis, glazier, 21 Busby
Meat Inspection Office, Patrick Moore, meat inspector, City hall, 139 Notre Dame
MECHANICAL ACCOUNTANT"S office G. T. R., W. H. Rosevear, accountant, 120 St Etienne, Point St Charles
MECHANICAL DRAWING OFFICE G.T.R., G. Holland, chief draughtsman, 120 St Etienne, Point St Charles
MECHANICAL OFFICE G.T.R., Herbert Wallis, superintendent, 120 St Etienne, Point St Charles
MECHANICS HALL, 204 St James
MECHANICS INSTITUTE, reading room and library, S. M. Sansum, supt 204 St James
MEDICAL FACULTY OF BISHOPS COLLEGE, Lennoxville, 867 Ontario
MEDICAL FACULTY UNIVERSITY OF McGILL COLLEGE, Upper University
MEDICAL HALL, Kenneth Campbell & Co., proprietors, 129 St James; branch establishments, 14½ and 16 Phillips sq and Windsor hotel, Dominion sq
MEDICAL HALL BELFAST GINGER ALE AND SODA WATER WORKS, Charles Gurd, & Co., proprietors, 25 Bleury and 20 Jurors
MEDICAL HALL, EAST END, Picault & Co., proprietors, 75 Notre Dame
MEDICAL HALL, Gardner's; prescriptions faithfully prepared; 1397 St Catherine
Medico-Chirurgical Society rooms, 14 Phillip sq
Meehan James, fruits and vegetables, St Ann's market, h 108 St Felix
Meehan John, carter, r 241 Ottawa
Meehan John, laborer, 79 Jurors
Meehan Michael, 182 St Etienne
Meehan Michael, carter, 31 Desalaberry
Meehan Mrs. M., wid John, bdg hse, 39 St Alexander
Meehan P. J., bookkeeper, 53 Forfar
Meehan Patrick, carter, 173 McCord
Meehan Patrick, laborer, 16 Farm
Meehan Ths., laborer, 300 William
Meehan Ths., machinist, 184 St Etienne
MEEK JAMES, fruit dealer, real estate and collecting agency, 485 Craig
MEEKER C. J., banker and exchange broker, 51 St François Xavier, h 766 Sherbrooke
Meeker J. R., broker, 766 Sherbrooke
Megna Joseph, shoemaker, 61½ St Bonaventure
Mehar Francis, hatter, 10 Papineau sq
Meharg Jaes., engineer Custom hse, 1 Common
Meharg Miss Jane, 18 St Elizabeth
Meikle Wm., producé broker, Corn Exchange buildings, 39 St Sacrament, h 41 Aylmer
Meilleur Ant., clerk, 155¼ St Charles Borromée
Meilleur Auguste, clerk Q. M. O. & O. R.R., 26 St Elizabeth
Meilleur Chs., carpenter, 187 Maisonneuve
Meilleur Charles, laborer, r 149 St Martin
Meilleur Charles, of Meilleur & Co., 199 McCord
Meilleur & Co., grain and feed merchants, 197 McCord
Meilleur Hormisdas, grocer, 199 McCord
Meilleur Joseph, laborer, r 66 Barré
Melançon Arthur, upholsterer, 111 St André
Melançon Charles, clerk, 235 Amherst
MELANÇON CLAUDE, importer and wholesale dealer in teas, groceries, wines, &c., 191 St Paul, h 162 St Denis
Melançon Gédéon, butcher, 176 Beaudry
Melançon Joseph, student, 162 St Denis
Melançon Misaël, laborer, r 298 Montcalm
Melançon Nazaire, trader, 235 Amherst
Meldrum James, jun., of Meldrum Bros., 296 St Urbain
Meldrum Robert, of Meldrum Bros., 193 McCord
MELDRUM BROS., coal merchants and general carters, 32 Wellington and 72 King
Mell Charles, plasterer, 15 Dowd
Mell William, bricklayer, 12 Roy lane
MELLIN JOHN W., proprietor Sunderland house, 34 St Lambert hill
Melmer Geo., trunkmaker, 786 St Bonaventure
Melmer Mrs. Ann, wid Geo., 799 Ontario
Meloche Chs., watchmaker, 941 St Catherine, h 217 St Constant
Meloche Edouard, artist, 217 St Constant
Meloche Hormisdas, laborer, 205 Visitation
Meloche J. Bte., butcher, 100 Amherst
Meloche J. Bte., eating house, St Ann's market, h 100 Centre
Meloche J. Bte., grocer, 21 Robin
Meloche Joseph, laborer, 122 Visitation
Meloche Louis, telegraph operator, 91 St Felix
Meloche Mrs., wid Toussaint, grocery, 581 Albert
Meloche Mrs. Mary, wid B., 457 Panet
Meloche Samuel, carter, 501 St Bonaventure
Meloche Wm., butcher, 557 St Joseph, h 559 St Joseph
Meloche Wm., barber, 45 Chaboillez sq
Melodey Edward, machinist, 21 Centre
Melrose John, engine driver G.T.R., 179 Magdalen

LE MONDE, Largest Circulation of any FRENCH PAPER—Guaranteed

J R. MARTIN, STEAM LITHOGRAPHER, BOOK PLATES, &c., 16 ST BONAVENTURE ST, Vic Sq

Melville John, engineer G.T.R., 83 Bourgeois
MELVIN D. A., manager New York house, 624 Lagauchetière
Menagh Mrs. M., wid Daniel, 77 Sanguinet
Ménard Albert, saloonkeeper, 357 Ontario, h 357½ Ontario
Ménard Amable, carter, St Léon lane
Ménard Charles J., grocer, 569 St Joseph, h 85 St Martin
Ménard Edouard, cigarmaker, r 128 Visitation
Ménard Edouard, shoemaker, 387 Plessis
Ménard Elzéar, cabinetmaker, 122 St Christophe
Ménard F. X., butcher, 2 Parker
Ménard Félix, sculptor, 304 Wolfe
Ménard François, shoemaker, 246 St Elizabeth

MENARD J. BTE.,
CARVER,
Planing, Turning, Circular, and Scroll Sawing; also, Manufacturer of
HAT AND CAP BLOCKS
of all descriptions, 32 St George, h 549 Craig

MÉNARD J. BTE., grocer, 569 St Joseph, h 85 St Martin
MÉNARD J. BTE., sculptor and turner, 15 and 17 Hermine
Ménard Joseph, miller, 29 Payette
Ménard Louis, horse dealer, 147 German
Ménard Michel, lumber mercht, 15 Widows lane
Ménard Moïse, grocer, 236 Lagauchetière
Ménard Mrs. François, fruits, vegetables, &c., Bonsecours market, h 550 St Catherine
Ménard Mrs. Louise, wid David, 240 German
Ménard Napoléon, carpenter, 56 Frontenac
Ménard Napoléon, shoemaker, 7 Versailles
Ménard Narcisse, shoemaker, 143 Railway track
Ménard Nicolas, laborer, 332 Lafontaine
Ménard Onésime, saloon, 210 Lagauchetière
Ménard Ovila, barber, 550 St Catherine
Ménard Pierre, carter, r 105½ Jacques Carter
Ménard Pierre L., photographer, 83 St Martin
Ménard Victor, machinist, 238½ Montcalm
Menath Mrs. M. A., wid Daniel, 77 Sanguinet
Menez G., barber, 408 and 408½ Ontario
Menier C., undertaker, 350 Ontario, h 350½ Ontario
Menish George, engineer, 45 Forfar
Menut J. B., pewter worker, 71 Montcalm
Menzies Augustus, mail conductor, 16 Bleury
Meranda Mrs. Eleonora, wid Francis, 11 St Charles Borromée

MERCANTILE AGENCY (THE),
DUN, WIMAN & CO., proprietors;
W. W. JOHNSON, manager,
OLDEST, LARGEST and BEST in the world, 85 BRANCH OFFICES,
114 ST JAMES

MERCANTILE LIBRARY ASSOCIATION AND READING ROOM, Wm. Liddell, guardian, 143 Mansfield
MERCANTILE AGENCY (improved), The Bradstreet C , proprietors; Jos. Priestman, general manager; Thomas Bell, superintendent, 422 Notre Dame
Mercer Miss T. H., bds at 1375 St Catherine
MERCER MRS. MARY W., wid Isaac, ladies' school, 903 Sherbrooke
MERCER NATHAN, consulting chemist and registrar Quebec Pharmaceutical association, 273 McGill, h 104 Mansfield
Mercer Walter, student, 903 Sherbrooke
MERCHANT'S ASSOCIATION, Gagnon & Frères, commercial agency, Jacques Cartier Bank building, 7 Place d'Armes
MERCHANTS BANK OF CANADA, hon. John Hamilton, president; Geo. Hague, general manager; W. J. Ingram, assistant general manager; A. M. Crombie, local manager, cor St James and St Peter
MERCHANTS DESPATCH TRANSPORTATION CO., M. Davis, agent, cor Common and Port
MERCHANTS EXCHANGE AND READING ROOM, John G. Dinning, secretary, 11 St Sacrament
MERCHANTS MARINE INSURANCE CO. OF CANADA, in liquidation; Perceval Tibbs, secretary-treasurer, 53 and 55 St François Xavier
Mercier Alexis, grocer, 241 Lafontaine, h 235 Lafontaine
Mercier B., clerk, Richelieu hotel, 45 St Vincent
MERCIER, BEAUSOLEIL & MARTINEAU, advocates, 55 St James
Mercier Charles, carriagemaker, 261 St Bonaventure
Mercier E., furrier, 17 Sanguinet
Mercier Ed., customs officer, 39 St Christophe
Mercier Ed., shoemaker, 17 Sanguinet
Mercier Ed. H., customs officer, 95 Campeau

MERCIER FELIX,
Carrage and Sleigh manufacturer 1, 3 and 5 Dalhousie sq, will move in September or October next to 494, 496 and 498 St Mary.
See Adv p 519

Mercier François, 201 St Dominique
Mercier François, carpenter, 55 Montmorenci
Mercier François, carter, 169½ Wolfe
Mercier Frs. X., cabinetmaker, 290 Wolfe
Mercier Gus., clerk Banque Nationale, 39 St Christophe
Mercier hon. Honoré, of Mercier, Beausoleil & Martineau, 631 Ontario
Mercier Honoré, leather finisher, 14 Fournier
Mercier Horace, grocer, 201 Lafontaine
Mercier J. B., laborer, 11 Wolfe
Mercier Joseph, billiard keeper, Richelieu hotel, 45 St Vincent
Mercier Jos., blacksmith, 309 German
MERCIER JOSEPH, carriage factory, 50, 52, 54 and 56 Notre Dame, h 52 Notre Dame
Mercier Jos., carpenter, 20 Hunter
Mercier Joseph, carpenter and joiner, 14 St André, h 21 St Christophe
Mercier Joseph, contractor, 21 St Christophe
Mercier Léandre, laborer, 38 Voltigeurs
Mercier Louis, 205 Maisonneuve
Mercier Louis, tinsmith, bds at 44 St Dominique

The cheapest and best Roofing is Brokenshire's Cement. JOSEPH JAMES & CO.

P. FORREST, 300 ST PAUL ST, Machinery Oils, Rubber, Asbestos, Ropes of all kinds, etc.

MERCIER M. E., bailiff, 60½ St James, h 531 Lagauchetière
Mercier Mrs., 377 Amherst
Mercier Mrs. E., 15 Sanguinet
Mercier Narcisse, laborer, 85 Campeau
Mercier Narcisse, laborer, 314 Montcalm
Mercier Nar., stonecutter, 320 Jacques Cartier
Mercier Nazaire, trader, 435 Plessis
Mercier Olivier, laborer, r 131 Champlain
Mercier P. A., assistant appraiser customs, h 506 St Lawrence
Mercier Roch, pork butcher, stall 2 Bonsecours pork market, h 187 Panet
Mercier R., painter, 17 Sanguinet
Mercier Urgèle, laborer, 244 Plessis
Mercier Xavier, tobacconist, 290 Champlain
Mercil Chas., journalist, 120 German
Mercil Damase, finisher, 471 Amherst
Mercil Edouard, machinist and blacksmith, 273 Sanguinet
Mercil Mrs. Marie, wid Chas., 120 German
Mercille Alexis, paying teller Banque du Peuple, bds at 23 St Denis
Mercille Louis, wheelwright, bds at 32 Jacques Cartier sq
Mercure E., joiner, 399 Amherst
Mercure Mrs. A., wid Joseph, 23 Leduc lane
Meredith Robt. F. C., of MacDougall Bros., 61 Bagg
Meredith W. H., of Middleton & Meredith, Phillips sq
Merello Ant., trader, 18 Rapallo
Merenger Jean, laborer, 48 Canning
Merigan Thomas, saloon, 83½ Manufacturers
Merinos Cyrille, laborer, 463 Panet
Merinos Cyrille, tobacconist, 340 Jacques Cartier
MERLEAU F. X., & CO., proprietor Pointe Claire hotel, 800 St Joseph, Town of St Cunegonde
Meroni Charles, special constable, 87 Vitré
Merrick Edward, laborer, 56 Duke
Merrill Alexander, clerk, 214 Sherbrooke
MERRILL ALEX. L. C., of Merrill's carpet store, 214 Sherbrooke
Merrill Alfred, law student, 153 Bleury
Merrill Arthur, clerk, 153 Bleury
Merrill Charles, clerk, 214 Sherbrooke
Merrill Ezra H., of H. & H. Merrill, 153 Bleury
Merrill E. L., reporter, bds at 624 Lagauchetière
MERRILL H. & H., importers of fancy and staple dry goods, wholesale and retail, 286 and 288 Notre Dame
MERRILL HENRY, M.D., physician and surgeon, 151 Bleury
Merrill William H., of H. & H. Merrill, resides at Longue Pointe
MERRILL'S CARPET AND OIL CLOTH WAREHOUSE, A. L. C. Merrill, proprietor, 274 Notre Dame
MERRY W. A., secretary-treasurer Montreal Investment and Building Co., 229 St James, h 46 St Matthew
Merryman Miss Julia, 120 Young
Mervyn M. A., 311 St Urbain
Meservay Manly C., piano tuner, 55 Metcalfe
Mesnard Albert, of Perrault & Mesnard, 173 St Hubert
Mesnard Cyrille, laborer, 19 Jacques Cartier
MESSENGERS' ROOM G.T.R., J. Hamilton, chief messenger, 120 St Etienne, Point St Charles
Messett Robert, engineer, 16 Lagauchetière lane
Messier Alphonse, butcher, r 245 Montcalm
Messier Amable, laborer, r 63 Versailles
Messier Augustin, carpenter, 198 Plessis
Messier Charles, shoemaker, 142 St Maurice
Messier Chs., shoemaker, 41 St Rose
Messier D., advocate, 203 Notre Dame, bds at 159 St Joseph
Messier Emmanuel, notary, 16 St Vincent and 25 St Gabriel, h 419 St Catherine
Messier Joseph, grocer, 359 Papineau road
Messier Louis, shoemaker, 85 Jacques Cartier
Metayer Arthur, of Honoré Metayer & Frère, 234 Montcalm
METAYER HONORÉ, & FRÈRE, manufacturers of hand-made boots and shoes, wholesale and retail, 697 St Catherine. *See Adv p* 17
Métayer H., of Métayer & Frére, r 18 Plessis
Métayer Jas. A., tobacconist, 13 Chaboillez sq
Métayer Jean, carter, 18 Pea lane
Métayer Jean, joiner, 275 Maisonneuve
Métayer Jean Bte., laborer, 116 St Christophe
Metayer Joseph, shoemaker, 234 Montcalm
Metcalfe Chs., agent, 140 Maple
Metcalfe H., clerk general freight agent's office, G.T.R., 140 Maple
Metcalfe S. T., carpenter, 63 Richardson
Methodist church, rev. George Forsey, minister, 546 Sherbrooke cor St Charles Borromée
Methodist church, rev. E. A. Lucas, minister, 590 Wellington
Methodist church (Centre), rev. Hugh Johnston, minister, 187 St James
Methodist church (Dominion sq), rev. E. A. Stafford, minister, 850 Dorchester cor Windsor
Methodist church (Douglas), rev. W. J. Jolliffe, minister, 1805 St Catherine west
Methodist church (East End), rev. J.B. Saunders, minister; Thos. Perkins, sexton, 109 Lagauchetière
Methodist church (First French), rev. Louis N. Beaudry, minister; revs. Charles W. Grenier and N. W. Deveneau, assistants, cor Craig and St Elizabeth
Methodist church Lecture room, 168 Fortification lane
Methodist church (Salem), rev. S. Massey, minister, 30 Panet
Methodist church (Second), rev. J. W. Sparling, minister, cor Ottawa and Ann
Methodist church (West End), rev. J. B. Saunders, minister, cor St Joseph and Seigneurs
Methodist Sunday school (St Lawrence), 447 Dorchester cor St Charles Borromée
Méthot Mrs. Sophie, wid Thomas, tailoress, 17 St Henry
Méthot Wilfrid, tobacconist, 179 Champlain
Métivier J. A., tailor, 62½ St Dominique
Métivier J. Bte., contractor, 176 St George
Métivier Louis, r 593 Mignonne
Métivier Louis H., contractor, 55 Perthius, h 316 Craig

THE SUN LIFE—A PROSPEROUS, LIBERAL CANADIAN COMPANY

Métivier Xavier, laborer, r 248 Montcalm
Métras Alphonse, laborer, 37 Manufacturers
Métras Jean Bte., joiner, 177 St Christophe
Metropolitan Building society, G. H. Dumesnil, president; Alfred Brunet, secretary-treasurer, 34 St James
METROPOLITAN CIGAR FACTORY, Robert Heyneman, proprietor, 422 St Paul
METROPOLITAN CLUB, Joseph Hickson, president; John Atkin, vice-president; J. F. Cotton, treasurer; F. H. Reynolds, secretary, 37 Beaver Hall terrace
METROPOLITAN MUTUAL BENEFIT SOCIETY, Wm. Donahue, president; Robert Evans, vice-president; A. W. Bisson, general manager and secretary-treasurer; H. Howison, inspector, 215 St James
Metropolitan saloon, F. Rohland, proprietor, 64 St Gabriel
Meunier Alexandre, waiter, 275 St Lawrence
Meunier Alfred, merchant tailor, 118 Notre Dame
MEUNIER ALFRED A., M.D., physician and surgeon, 129 Visitation
Meunier Antoine, barber, 14 Papineau sq
Meunier Antoine, laborer, 544 St Dominique
Meunier Augustin, butcher, Bonsecours market, h 169 Visitation
Meunier Augustin, joiner, 216 McCord
Meunier Charles, of Charles Meunier & Cie., bds at 74 St Lawrence
Meunier Charles, of Gagnon & Meunier, 277 St Charles Borromée
MEUNIER CHARLES, & CIE., groceries, wines, liquors, &c., and public market, 512 Craig and 40 St Lambert hill
Meunier Cléophas, foreman, 174 St Lawrence
Meunier David, saloon, 172 St Lawrence
Meunier Edmond, grocery and saloon, 1062 and 1064 St Catherine, h 192 St Urbain
Meunier Eusèbe, butcher, stall 14 Bonsecours market, h 295½ Jacques Cartier
Meunier Frs., laborer, 376 Maisonneuve
Meunier Henri, night watchman, 79 St Paul
Meunier J. Bte., clerk, r 651 St Lawrence
Meunier Joseph, carter, 514 St Dominique
Meunier Joseph, laborer, r 167 St Martin
Meunier Joseph, proprietor Quebec hotel, 171 St Paul
MEUNIER JOSEPH, proprietor St Louis hotel, 15 Jacques Cartier sq
Meunier Julien, hatter, 262 Seigneurs
Meunier Julien, laborer, r 136 Basin
Meunier Léon, shoemaker, 70 St Urbain
Meunier Louis, plasterer, 215 Barré lane
Meunier Louis, jun., carriagemaker and dealer in oils and paints, 591 and 593 St Lawrence, h 595 St Lawrence
Meunier Louis, sen., 585 St Lawrence
Meunier Miss Emma, 432 Seigneurs
Meunier Miss M., dressmaker, 299 St Lawrence
Meunier Misses, dressmakers, 578 St Mary
Meunier Mrs. Eléanore, wid Louis, 474 Wolfe
Meunier Mrs. Marie, wid Hubert, 127 St Antoine
Meunier Mrs. Virginie, wid François, dry goods, 79 St Paul
Meunier Napoléon, jeweller, 174 St Lawrence
Meunier Napoléon, plumber, 546 St Dominique
Meunier Noël, laborer, r 385 Panet
Meunier Pierre, carpenter, 388 Champlain
Meunier Pierre, laborer, r 171 Panet
Meunier Pierre, laborer, 238 Plessis
MEUNIER PIERRE, proprietor Old Glasgow hotel, 74 and 76 St Lawrence
Meunier rev. Aristide, vicar of St Vincent de Paul church, R.C., 138 St Catherine
Mewburn F. C., M.D., 68 University
Mewburn F. Hamilton, M.D., 68 University
Mewhinny James, blacksmith, 140 Duke
Mewhort Joseph, dealer, 62 Hermine
Mewhort W. F., of W. F. Mewhort & Co., res at St Ann's
MEWHORT W. F., & CO., India rubber warehouse, 237 St James
Meyer Chs. W., bookkeeper Richelieu and Ontario Navigation Co., 746 Sherbrooke
Meyer John J., patternmaker G.T.R., 26 Favard
Meyer L. H., clerk G.T.R., 55 Fort
Meyers Christian, marble polisher, 54 Hermine
Meyers Edward, customs officer, 55 Fort
Meyers Frederick W., printer, 151 Forfar
Meyers Joseph E., carter, 9 Murray
Meyers Samuel, jeweller, 225 McGill, h Holyrood place, 33 McGill College av
Michaels C., clerk superintendent's office G.T.R., Lower Lachine road
Michaels Henry, tobacconist, 1323 St Catherine, h 813 Craig
Michaels J., clerk, 21 Latour
MICHAELS MORRIS, importer and dealer in cigars, tobaccos, pipes and tobacconists' fancy goods, 233 McGill and Windsor hotel, Dominion sq, h 21 Latour
Michaels Mrs. Martha, 813 Craig
Michaels Nathan, clerk, 21 Latour
Michaud A., clerk, bds at 139 St Joseph
Michaud Arthur, joiner, r 183 Champlain
Michaud Didace, laborer, 293 Wolfe
Michaud Fred., of Lefebvre & Michaud, 385½ Ontario
Michaud George, shoemaker, 363½ Visitation
Michaud J. Bte., flour and grain, 133½ St Lawrence, h 133 St Lawrence
Michaud J. E., clerk, 208 St Charles Borromée
Michaud J. M., shoemaker, 438 Jacques Cartier
Michaud James H., broker, 53 Courville
Michaud Joseph, milkman, 142 Railway track
Michaud Magloire, shoemaker, 595 St Lawrence
Michaud Mrs. Eug., wid Joseph, r 261 Wolfe
Michaud Mrs. M., wid Joseph, 249 St Lawrence
Michaud Norbert, shoemaker, r 27 Chenneville
Michaud Pierre, laborer, 59 St Bonaventure
Michelin Jean, moulder, r 205 Guy
Michelin Joseph, laborer, 162 Chatham
Michelo Emile, laborer, bds at 104 Amherst
Michie Mrs. L., dry goods, 1442 St Catherine
MICHIGAN AIR LINE RAILWAY, S. H. Wallis, secretary, office 120 St Etienne, Point St Charles
MICHIPICOTEN NATIVE COPPER COMPANY, W. W. Stewart, managing director; Henry McKay, secretary, 2 Merchants exchange, 11 St Sacrament
Michon Germain, 224 Craig

Brokenshire's Cement Roofing Guaranteed for 10 years. Joseph James & Co

TEES & CO., UNDERTAKERS AND EMBALMERS, 11 ST BONAVENTURE ST

Michon Louis, grocer, 250 Visitation, h 2 Robin
Middlemiss Mrs. Jane, wid Jos., fancy goods, 56 Jurors
Middleton Henry N., of Middleton & Meredith, res in England
MIDDLETON & MEREDITH, agents and commission merchants, 14, 15 and 16 Hamilton chambers, 17 St John
Middleton Thos., draughtsman, 332 St Antoine
Midion Mrs. Célina, wid Alexandre, 20 Rapallo
Miette M. E., jun., painter, 217 St Dominique
Miette M. E., sen, painter, 217 St Dominique
MIGHT & CO., directory publishers and general agents, 12 King st west, Toronto. *See Adv p* 9
MIGHT J. M., general agent in Canada for the NewYork Domestic paper patterns, 12 King st west, Toronto. *See Adv p* 9
Mignault Etouard, crier Superior court, 520 St Denis
Mignault J. O. C., student, 155 Bleury
Mignault Louis D., M.D., 155 Bleury
Mignault P. B., jun., B.C.L., advocate, 35 St James, h 155 Bleury
Mignault Pierre B., sen., M.D., 155 Bleury
Migneron François Xavier, joiner, 19 Pea lane
Milburn Thomas D., 221 Drummond
MILE END HOTEL, Thomas Wiseman, proprietor, St Louis of Mile End
Mileau Toussaint, shoemaker, 475 Amherst
Miles James C., storeman, 99 Ottawa
Miljour Augustin, carter, 78 Delisle
Military stores, colonel C. L. DeBellefeuille, 30 Notre Dame
Militia offices, military district No. 5, lieut.-col. Bowen Van Straubenzee, D.A.G.; lieut.-col. Pennyman, W. Worsley, brigade major. Military district No. 6, lieut.-col. A. C. De Lotbinière Harwood, D.A.G.; lieut.-col. E. Lamontagne, brigade major, Post office, 127 St James cor St François Xavier
Mill Street school, Miss Whinfield, mistress, cor Mill and Dock
Millaire Joseph, laborer, r 659 St Joseph
Millaire Mrs. Elize, wid Louis, 18 Elizabeth terrace
Millar Adam, bookkeeper, 49 Berthelet
Millar Frederick, grocer, 507 St Lawrence
MILLAR G. M., real estate and financial agent, 214 St James, h 58 Drummond
Millar H. S., clerk local freight office G.T.R., 73 Mansfield
Millar J. S., shipping agent, 73 Mansfield
Millar Wm., of Sutherland, Millar & Co., 26 Tupper
Millard Antoine, carter, 89 Maisonneuve
Millard Bédard, carter, 395 Beaudry

MILLARD HENRY R., Importer of Watch and Clock materials, Tools, Watch Glasses and Jewellers' Tools; agent for Morgan's Patent Plumbago and Clay Crucibles, and Porous Battery Cells, 146 ST JAMES, h 472 St Lawrence

Millard James, packer, 36½ St Hypolite
Millard Joseph, carter, 4 Widows lane
Millard Joseph, laborer, 168 St Martin
Millard M., clerk Canadian Express Co., 120 Chenneville
Millard R., & Co., manufacturers of railway chairs, ship spikes, boiler rivets, 147 Prince
Millen George, bookbinder, 32 Cadieux

MILLEN HENRY, House, Sign and Decorative Painter, Glazier, Paperhanger, &c., 748 Craig, h 85 Osborne

MILLEN JOHN, groceries, paints, hardware, grain, and plumbers' findings, 441 to 447 St Catherine, h 445 St Catherine
Millen Jos., carter, 202 William
Miller —, 252 St Martin
Miller Allen, com traveller, 18 Osborne
Miller Baptiste, polisher, 179 St Hypolite

MILLER & BREMNER, Manufacturing Jewellers and Watchmakers; Watches and Clocks repaired and warranted; Jewellery made to order, &c., 33½ and 35 Bleury

MILLER BROS. & MITCHELL, MACHINISTS, ELEVATOR BUILDERS, MINING and CONTRACTORS' PLANT, 114 and 116 King

Miller Bros., paper manufacturers, 594 Craig
Miller C. H., of Miller Bros. & Mitchell, 84 Magdalen
Miller Charles, printer, 206 Barré lane
Miller Charles D., com traveller, 90 St Mary
Miller David, of Miller & Bremner, 35½ Bleury
Miller David, type founder, 96 Bleury
Miller Frs., painter, r 224 St Charles Borromée
Miller Francis, patternmaker, 171 Congregation
Miller F. A., corresponding clerk freight agent's office G.T.R., Chaboillez sq, h 19 Richmond
Miller Geo. A., of Miller Bros. & Mitchell, 875 Ontario
Miller George M., book store, 58 Drummond
Miller Henry Albert, painter, 95 Jacques Cartier
Miller J., engine driver G.T.R., 99 Congregation
Miller J. N., professor of French, 508 Ontario
Miller J. Tancrède, chief clerk Sovereign Fire Insurance Co. of Canada, Jacques Cartier Bank building, 9 Place D'Armes, bds at 9 German
Miller Jacques, carpenter, 23 Leroux
Miller James, brakeman G.T.R., 60 Grand Trunk
Miller James, collector, 507 St Lawrence
Miller Jas., engine driver G.T.R., 97 Congregation
Miller Jean Baptiste, shoemaker, 219 Sanguinet
Miller John, acting sergeant, Station No. 5, 45½ Jurors
Miller John, laborer, 35 Shaw
Miller John, police sergeant, 29 Shaw
Miller John, tinsmith, 56 Grand Trunk
Miller John A., accountant, 98 Cadieux
Miller John F., carpenter, 81 Conway
Miller John S., customs clerk, 45 Fort
Miller Joseph, printer, 206 Barré lane

LE MONDE, Largest Circulation of any FRENCH PAPER—Guaranteed

J. R. MARTIN, STEAM LITHOGRAPHER, VIEWS OF CITIES, &c., 16 ST BONAVENTURE ST

Miller Miss Fanny, 62 Drummond
Miller Miss Matilda, 64 Jacques Cartier
Miller Miss S., dressmaker, 88 St George
Miller Moses, pedlar, 67 St Constant
Miller Mrs. C., wid James, 1440 St Catherine
Miller Mrs. Elizabeth, wid Wm., 214 Mountain
Miller Peter, of Rice Miller & Co., res in Trenton, Ont.
Miller Robert, bookkeeper, 58 Cadieux
MILLER ROBERT, SON & CO., wholesale stationers, school book publishers, bookbinders, blank book manufacturers, agents for Lovell's series of school books, 15 Victoria sq. *See Adv opp*
Miller Robert, storeman, 159 Guy
Miller Robert, storeman, r 107 Nazareth
Miller Robert, jun., of R. Miller, Son & Co., 324 Bleury
MILLER ROBERT, sen., of R. Miller, Son & Co., 345 Bleury
Miller Robert G., clerk, 581 St Dominique
Miller Thomas, cooper, 62 Colborne
Miller Thomas, laborer, bds at 256½ Seigneurs
Miller Thomas, laborer, 42 St David lane
Miller Thomas, roofer, 8 Colborne
Miller Thos. H., 140 St Dominique
Miller Wm., engine driver G.T.R., 62 Sebastopol
Miller Wm., of Sutherland, Miller & Co., 26 Tupper
Miller Wm. Thos., of Rice, Miller & Co., 214 Mountain
Miller Zotique, printer, 206 Barré lane
Millette Arsène, shoemaker, 28 St Justin
Millette Chas., butcher, 28 St Lawrence market, h 301 Wolfe
Millette Chs., tinsmith, 32 Leduc lane
Millette Félix, carter, 9 Versailles
Millette G. O., clerk, 847½ St Catherine
Millette Gilbert, bricklayer, 244 Cadieux
Millette Frs., joiner, 359 Richmond
Millette Joseph, butcher, 329 Jacques Cartier
Millette Joseph, grocer, 107 St Antoine, h 69 Cathedral
Millette Louis, painter, 497 Ontario
Millette Louis, shoemaker, 28½ St Augustin
Millette Mrs. J., wid J. Bte., dressmaker, 179 St Urbain
Millette Mrs. J., wid Louis, 329 Jacques Cartier
Millette Oscar, tailor, 199 Craig
Millier Elie, excise officer, 211 St André
Millier Jacques, carpenter, 23 Leroux
Milligan David, dry goods, 201 Wellington, h 203 Wellington
Milligan Wm., chandler, 127 Water
Millington J., 188 Congregation
Millotte Alphonse, clerk, r 57 Cathedral
Millotte André, shoemaker, r 57 Cathedral
Millotte Jos., painter, r 57 Cathedral
Millotte Pierre, 366 Amherst
MILLOY ALEXANDER, traffic manager Richelieu and Ontario Navigation Co., 228 St Paul, h 8 Brunswick
Milloy Charles, bookkeeper, 27 Fulford
Milloy James, gardener and rustic work, 1201 St Catherine
Milloy Miss Mary, 73 St Paul
MILLOY JOHN J., merchant tailor, 69 St Joseph, h 33 Metcalfe
Milloy Mrs. Ann, wid John, 21 St Hypolite lane
Milloy Mrs. J., wid Edward, 191 William
Milloy Owen, laborer, r 125 McCord
Milloy Patrick, drover, bds at 2 Foundling
Milloy Richard, tailor, 150½ Dalhousie
MILLS E. LYMAN, broker, 23 Hospital
MILLS & HUTCHISON, Canadian woollens wholesale, 186 McGill
Mills Jas., fireman G.T.R., 46 Grand Trunk
Mills James L., bookkeeper, 32 Champlain
Mills Jas. W., of Mills & Hutchison, 33 Durocher, summer res Isle Dorval
Mills Joseph, stevedore, 463 St Mary
Mills major Hiram, 10 Richmond sq
Mills R., jun., of C. Macdonald & Co., 152 McGill
Mills Robert, accountant, 11 Essex av
Mills Robert E., clerk, 56 Cathcart
Millward George, gardener, 27 Latour
Milne Alexander, collecter, 579 St Dominique
Milne John, exchange broker, 23 Donegana
MILNE MRS. D., superintendent Industrial Rooms Protestant House of Refuge, 547 Dorchester
Milne Mrs. D., wid James, 102 Mansfield
Milot Miss Lumina, 402 Maisonneuve
Milot Onésime, trader, 25 German
Milton Thomas, mayor St Gabriel village, Hibernian road
Mines John, laborer, 91 St Patrick
Mines Wm., shoemaker, r 128 Murray
Mingie Walter H., carpenter, 21 Maple av off Mullins
Mingrand Ferdinand, 242 Fullum
Minish Mrs. Mary, wid John, 70 Delisle
Minney Ernest, collector, 137½ St Bonaventure
Minns Mrs. C., wid Wm., 7 Hanover
Minogue John, laborer, 22 St Francis
Minogue Mrs. E., wid J., 552 Upper Sanguinet
Mintieth Robert, carter, 41½ Dufresne
Minto Alexander, bread driver, 231 St Martin
Minto Wm., of Foster, Baillie & Co., 133 Shuter
Miraglia Raphaël, painter, 119 Grand Trunk
Miraud Louis, joiner, r 167 St Martin
Mirault Arsène, confectioner, 40 Amherst
Mirault Azarie, laborer, r 259 Wolfe
Mirault Camille, soap maker, 54 Montana
Mirault Honoré, joiner, 424 St Catherine
Mirault Ludger, carter, 298 Logan
Mireau Jean, shoemaker, 311½ Jacques Cartier
Mireault Camille, of Camille Mireault & Co., 207 Barré lane
Mireault Camille, & Co., grocers, 207 Barré lane
Mireault Elzéar, blacksmith, 305 Ontario, h 300 Ontario
MIREAULT GILBERT, advocate, 203 Notre Dame, h 472 St Joseph
Mireault Jules, laborer, 474 Beaudry
Mireault Jules, laborer, 330 Wolfe
Mireault Louis, horse dealer, 390 Jacques Cartier
Mireault Miss Judith, 397 Maisonneuve
Mireault Olivier, baker, 352 Montcalm
Mireault Zéphirin, storeman, 387½ Montcalm
Miron David, painter, 62 Plessis
Miron Denis, livery stables, 121 Campeau

JOSEPH JAMES & CO., GRAVEL ROOFERS, 801 CRAIG ST

ST BONAVENTURE ST

chant tailor, 69 St Joseph,

John, 21 St Hypolite lane
ward, 191 William
r 125 McCord
, bds at 2 Foundling
150½ Dalhousie
roker, 23 Hospital
ON, Canadian woollens
ill
T.R., 46 Grand Trunk
keeper, 32 Champlain
& Hutchison, 33 Durocher,
rval
re, 463 St Mary
Richmond sq
Macdonald & Co., 152 Mc-

ant, 11 Essex av
, 56 Cathcart
dener, 27 Latour
ecter, 579 St Dominique
e broker, 23 Donegana
superintendent Industrial
House of Refuge, 547 Dor-

mes, 102 Mansfield
02 Maisonneuve
r, 25 German
ayor St Gabriel village,

91 St Patrick
er, r 128 Murray
carpenter, 21 Maple av off

, 242 Fullum
d John, 70 Delisle
tor, 137½ St Bonaventure
Vm., 7 Hanover
r, 22 St Francis
J., 552 Upper Sanguinet
er, 41½ Dufresne
ad driver, 231 St Martin
Baillie & Co., 133 Shuter
nter, 119 Grand Trunk
r 167 St Martin
ctioner, 40 Amherst
er, r 259 Wolfe
maker, 54 Montana
r, 424 St Catherine
r, 298 Logan
ker, 311½ Jacques Cartier
Camille Mireault & Co., 207

Co., grocers, 207 Barré lane
ksmith, 305 Ontario, h 300

RT, advocate, 203 Notre
eph
r, 474 Beaudry
r, 330 Wolfe
Dealer, 390 Jacques Cartier
397 Maisonneuve
er, 352 Montcalm
reman, 387½ Montcalm
62 Plessis
ables, 121 Campeau

CRAIG ST

ROBERT MILLER, SON & CO.,

Manufacturing Stationers.

Use only the best Material, with the most skilled workmen, and give particular attention to the

RULING AND BINDING

OF EVERY DESCRIPTION OF

ACCOUNT BOOKS

USED BY

MERCHANTS, MANUFACTURERS, RAILROAD, BANK, INSURANCE, AND OTHER CORPORATIONS.

15 VICTORIA SQUARE, 15

Estimates Furnished.

THE SUN LIFE'S UNCONDITIONAL POLICIES ARE THE MOST LIBERAL KNOWN

Miron Dosithée, shoemaker, r 115½ Plessis
Miron Dosithée, shoemaker, 56 St Alphonse
Miron Gil., cabinetmaker, 764 St Bonaventure
Miron Jérémie, laborer, r 325 Montcalm
Miron Joseph, r 72 Murray
Miron Joseph, laborer, 221 St Dominique
Miron Joseph, P.O. clerk, 438 Mignonne
Miron Joseph, painter, 159 Montcalm
Miron Maurice, shoemaker, 303 Wolfe
Miron Moïse, laborer, 29 St Alphonse
MITCHELL ROBERT, merchant, 93 St François Xavier, h 580 Sherbrooke
Mitchell Robert, of Robert Mitchell & Co., 1476 St Catherine
Mitchell Thomas, carpenter G.T.R., Hibernian road
Mitchell Ths., jail turnkey, 126 St Mary
Mitchell Thomas, laborer, 67 St Philip
Mitchell Thomas, storeman, 161 St Maurice
Mitchell Ths. J., wood carver, r 16 St Justin
Mitchell Wm., carpenter, 188½ St Antoine
Mitchell Wm., laborer, 8 Farm
Mitchell Wm., laborer, 290 St Patrick
Mitchell Wm., porter, 6 Patricia terrace, 76 Lusignan
Mitchell Wm. F., sexton Trinity church, 101 Dubord
MITCHELL & WILSON, book and job printers, 341½ Notre Dame
Mittz Francis, marble polisher, 13 Hermine
Mizpah Lodge, No. 3, I.O.O.F., 662½ Craig, P.O. Box 356½
Moan John, carter, 150 Wellington
Moat McGregor, clerk, 67 Forfar
Moat Mrs. E., wid D. J., 3 Donegana
MOAT R. & J., stock brokers, North British chambers, 11 Hospital
Moat Robert, of R. & J. Moat, Ottawa place, 1025 Sherbrooke
Mock Charles, grocer, 217 Bleury
Mock James, carpenter, 187 Bleury
Mock James, coachman, 187 Bleury
Mock John, clerk engineers' accounts office G.T.R., bds at 187 Bleury
Mockdenz Edward, laborer, r 18 St Constant
MOCOUK T. J., proprietor Montreal Axe works, St Gabriel locks, h 34 St Martin
Model school, A. W. Kneeland, principal; C. James Wilkins, caretaker, 75 Panet
MODEL SCHOOL OF COLONIAL CHURCH AND SCHOOL SOCIETY, Miss Ellen M. Thornber, principal, Stanley n Osborne
Model School of Notre Dame, sister Ste Dosithée, directress, 256 Notre Dame
Moeckel Redmond, innkeeper, 461 Craig, h 2 St Constant
Moen P. L., of Washburn & Moen Manufacturing Co., res Worcester, Mass.
Moesar Frederick, machinist, 126 Chatham
Moffatt A. W., druggist, 110 St Hypolite

MOFFAT ALEX.,
ACCOUNTANT and COMMISSIONER FOR QUEBEC and ONTARIO, 112 St François Xavier, h 43 St Mark

Moffatt Felix, shoemaker, 294 Jacques Cartier
Moffatt Geo., clerk, bds at 672 Lagauchetière
Moffatt George, of Gillespie, Moffatt & Co., res in London, England
Moffatt George W., of Piché & Moffatt, 33 German
Moffatt Henry, shoemaker, 527 St Bonaventure
Moffatt James, clerk, bds at 632 Lagauchetière
Moffatt John, carter, 555 St Bonaventure
Moffatt Michael, clerk, 186 Aqueduct
Moffatt Mrs. M. A., wid T., dressmaker, 217 St George
Moffatt Pat., rivet maker, 23 Smith
Moffatt Ulric, of Piché & Moffatt, bds at 33 German
Moffatt Wm., machinist, 56 Ottawa
Mogan James, waiter, 149 Inspector
Mogan Mrs. Annie, dressmaker, 149 Inspector
Mohan Miss Ellen, dressmaker, 152 Prince
Mohan Philip, clerk, 177½ St Joseph
Mohan Wm., engineer, 46 St Martin
Mohan Wm., moulder, 21 Shannon
Moiles Moïse, bricklayer, 238 Seigneurs
Moineau Antoine, milkman, 235 Manufacturers
Moineau Damase, hardware and fancy goods, 589 and 591 St Joseph
Moir Arch., customs appraiser, 33 and 35 Common, h 44 Osborne
Moir John A., manufacturers' agent, 14 St Sacrament
MOISAN F. X., & CIE., fancy and staple dry goods, millinery and tailoring, 199 Notre Dame
Moisan Frs. X., of F. X. Moisan & Cie., res at Hochelaga
Moisan Israël, laborer, 189 Beaudry
Moisan Jos., 24 St Rose
Moisan Napoléon, laborer, 177 Dufresne
Moisan Pierre, 66 Dufresne
Moisan Z., of F. X. Moisan & Cie., 24 St Rose
Molin Ant., musician and fruit dealer, St Lawrence market, h 20 Rapallo
Molin Mrs. Louise, wid Pierre, 372 Dorchester
MOLINARI FELIX, grocer, 2 St Justin
Moll Louis Arthur, medical student, 98 Champ de Mars
Moll Mrs. V., wid Dr. Louis J., bdg hse, 34 St Denis
Molleur Frs., laborer, 736 St Bonaventure
Mollot Frs., bdg hse, 16 Chenneville
Molloy John, coachman, r 588 Lagauchetière
Molson Alexander, 741 Sherbrooke
Molson John, Belmont hall, 537 Sherbrooke
MOLSON JOHN H. R., of John H. R. Molson & Brothers, vice-president the Molsons bank, Piedmont, head of Durocher

MOLSON JOHN H. R., & BROS.
ALE AND PORTER
BREWERS,
286 ST MARY

Molson John T., of Molson's brewery, 887 Sherbrooke
Molson John William, Victoria Straw works, Papineau road, h 537 Sherbrooke
Molson Mrs. Harriet, wid Geo., 85 Upper St Urbain

The Cheapest and Best Roofing is BOKENSHIRE'S Cement. JOS. JAMES & CO.

ls at 672 Lagauchetière
illespie, Moffatt & Co.,
and
of Piché & Moffatt, 33

aker, 527 St Bonaventure
bds at 632 Lagauchetière
555 St Bonaventure
, 186 Aqueduct
id T., dressmaker, 217 St

ker, 23 Smith
ché & Moffatt, bds at 33

ist, 56 Ottawa
, 149 Inspector
ressmaker, 149 Inspector
ressmaker, 152 Prince
177½ St Joseph
r, 46 St Martin
r, 21 Shannon
yer, 238 Seigneurs
lkman, 235 Manufacturers
ardware and fancy goods
eph
appraiser, 33 and 35 Com-
e
facturers' agent, 14 St Ca-

CIE., fancy and staple dry
nd tailoring, 199 Notre Dame
F. X. Moisan & Cie., re

er, 189 Beaudry
ose
borer, 177 Dufresne
ufresne
Moisan & Cie., 24 St Rose
n and fruit dealer, St Law-
0 Rapallo
vid Pierre, 372 Dorchester
, grocer, 2 St Justin
medical student, 98 Champ

r. Louis J., bdg hse, 34 St

r, 736 St Bonaventure
, 16 Chenneville
man, r 588 Lagauchetière
741 Sherbrooke
nt hall, 537 Sherbrooke
R., of John H. R. Molson &
sident the Molsons bank,
Durocher

OHN H. R., & BROS.
AND PORTER
BREWERS,
286 ST MARY

Molson's brewery, 887 Sher

m, Victoria Straw works,
537 Sherbrooke
t, wid Geo., 85 Upper

P. FORREST, 300 ST PAUL ST, SPECIAL MANURES FOR BEET ROOT SUGAR, Etc., Etc.

Miron Mrs. H., wid Maxime, 203 Visitation
Miron Narcisse, mason, r 295 Panet
Miron Narcisse, mason, 10 St Pierre lane
Miron Philéas, laborer, r 332 Montcalm
Miron Tancrède, lamplighter, 383 Jacques Cartier
Misaillé Miss Marguérite, r 47 St Dominique
Misell Jos., com traveller, 1379 St Catherine
Missec Delphis, tailor, 76 St George
MISSISQUOI VALLEY RAILWAY CO., Robert Watson, secretary-treasurer, 264 St James
MITCHELL A., & CO., produce merchants, 227 Commissioners
Mitchell Alexander, iron founder, Richardson, h 205 Chatham
Mitchell Alex., of A. Mitchell & Co., 83 Simpson
Mitchell Angus, machinist, 255 St Urbain
Mitchell C., clerk mechanical accountant's office G.T.R., 18 Windsor
Mitchell Edmund, general agent, 189 McCord
Mitchell Edward, joiner, 765 St Bonaventure
Mitchell Francis, butcher, 25 Dorchester
Mitchell George, butcher, 53 Bonsecours market, h 25 Dorchester

MITCHELL JAMES,
Montreal STEAM DYE WORKS, 38 Sanguinet, Branches at 1367½ St Catherine, 196 St Lawrence and 716 Craig, h 223 St Denis

MITCHELL HON. PETER, 181 St James, bds at Windsor hotel, Dominion sq
Mitchell J., clerk general freight agent's office, G.T.R., 67 St Antoine
Mitchell James, of James Mitchell & Son, 257 University
Mitchell James, of Miller Bros. & Mitchell, 72 Magdalen
MITCHELL JAMES, ship chandler, 221 Commissioners and 10 Capital, h 209 Commissioners
MITCHELL JAMES, & SON, brokers, Union buildings, 41 St François Xavier
Mitchell James M., merchant, 580 Sherbrooke
Mitchell John, bricklayer, 229 Chatham
MITCHELL JOHN, com merchant, 1249 Dorchester
Mitchell John, driver, 702 St Bonaventure
Mitchell John, laborer, r 123 Richardson
MITCHELL JOSEPH, accountant Briton Medical and General Life association, and Briton Life association (limited), 12 Place d'Armes, h 310 St Urbain
Mitchell Joseph, milkman, 233 St Martin
Mitchell Joseph, sexton St Bartholomew Reformed Episcopal church, St Radegonde cor Lagauchetière
Mitchell Leon, joiner, 476 St Bonaventure
MITCHELL LOUIS, organ builder, 100, 102 and 104 St Antoine and 69 Cathedral, h 52 St Margaret
Mitchell Miss Kate, dressmaker, 100 St Charles Borromée
Mitchell Mrs. Alexander, 196 St Constant

MITCHELL ROBERT, & CO.,
Montreal Brass Works, Brass Founders, Steam Fitters and Coppersmiths, 672 to 682 Craig cor St Peter. *See Adv at end of book.*

Mitchell Mrs. E., dressmaker, 567 St Catherine, h 25 Dorchester
Mitchell Mrs. Grace A., bdg hse, 496 Lagauchetière
Mitchell Mrs. Helen, wid James, 9 Richmond sq
Mitchell Mrs. M., wid William, 261 St Joseph
Mitchell Nap., joiner, 713 St Bonaventure
Mitchell Napoléon, shoemaker, r 327 Montcalm
Mitchell Peter, engineer, 162½ St Constant
Mitchell Peter, of Mitchell & Wilson, 167 Laval av

JUST PUBLISHED:

LOVELL'S SCHOOL GEOGRAPHIES.

JOHN LOVELL & SON have much pleasure in announcing that they have just issued an entirely new series of **GEOGRAPHIES**, designed to take the place of "**Lovell's Easy Lessons**" and "**General Geography**," which were the first text-books on the subject published in this country, and have been so long and favorably known in the schools of the Dominion. **New Maps** and **new Engravings**, prepared at great expense, and in best style of the engraver's art, appear in the books.

LOVELL'S
INTRODUCTORY GEOGRAPHY,
21 Colored Maps—26 Illustrations. 64 Pages.
Price 40 cts.
Strongly bound in Cloth, gilt lettered.

LOVELL'S
INTERMEDIATE GEOGRAPHY,
31 Colored Maps—40 Illustrations. 104 Pages.
Price 65 cts.
Strongly bound in Cloth, gilt lettered.

LOVELL'S
ADVANCED GEOGRAPHY,
45 Colored Maps—210 Illustrations. 148 Pages.
Price $1.50.
Strongly bound in Cloth, gilt lettered.

On sale at the Bookstores throughout the Dominion of Canada, Newfoundland and the West Indies.

MONTREAL, June, 1881. **JOHN LOVELL & SON, Publishers.**

ALWAYS ON HAND

A SCHOOL HISTORY OF CANADA and of the other British Provinces; with illustrations. Revised edition, new plates.

The School Speaker and Reciter. By J. Geo. Hodgins, LL.D., F.R G S.

A School History of Nova Scotia. By Duncan Campbell.

National Arithmetic, in Theory and Practice, adapted to Decimal Currency. By J. H. Sangster, M.A., M.D.

Key to National Arithmetic. By the same.

Elementary Arithmetic, in Decimal Currency. By the same.

Key to the Elementary Arithmetic. By the same.

Elementary Treatise on Algebra. By the same.

Key to Elementary Treatise on Algebra. By the same.

Natural Philosophy, Part I., including Statics, Hydrostatics, &c. By the same.

Natural Philosophy, Part II., being a Hand-Book of Chemical Physics; or, the Physics of Heat, Light and Electricity. By the same.

Student's Note-Book on Inorganic Chemistry. By the same.

Simple Exercises in Mensuration. By the same.

First Lessons in Scientific Agriculture. By J. W. Dawson, LL.D., F.R.S.

General Principles of Language; or, the Philosophy of Grammar. By Thomas Jaffrey Robertson, M.A.

English Grammar Made Easy. By G. G. Vasey.

The Rudiments of English Grammar. By T. J. Robertson, M.A.

An Easy Mode of Teaching the Rudiments of Latin Gramar to Beginners. By the same.

Treatise on French Pronunciation and Genders. By B. A. Lafont.

Pinnock's Improved Edition of Goldsmith's History of England [*Second Canadian Edition*]. By W. C. Taylor, LL.D., T.C.D.

Dominion Elocutionist and Public Reader. By Richard Lewis.

Outlines of Chronology. By Mrs. Gordon.

Comprehensive System of Book-keeping; by Single and Double Entry. By Thomas R. Johnson, Accountant.

A-B-C Simplified, and Reading Made Easy. By G. G. Vasey.

Questions in History and Miscellaneous Subjects. By J. M. Skinner.

Key to Questions in History, &c. By the same.

Parlez-vous Français; or, Do you Speak French. By an experienced Teacher.

Authorized Series of Readers, etc.

First Book, Part 1st.
do Part 2nd.
Second Book.
Third do.
Fourth do.
Fifth Book.
Advanced Reader.
Spelling Book, a Companion to the Readers.
Three Part Songs.

Rouses Point Editions.

An Easy and Practical Introduction to the French Language. By John Haas.

Elements of Euclid. By J. Todhunter.

Douglass' Initiatory Grammar. By Jas. Douglass, Ph.D.

JOHN LOVELL & SON, Publishers.
23 and 25 St. Nicholas St., Montreal.

PHIES.

they have just issued a
the place of "Lovell's
st text-books on the sub-
bly known in the schools
at great expense, and in

OVELL'S
ATE GEOGRAPHY,
0 Illustrations. 104 Pages.
rice 65 cts.
d in Cloth, gilt lettered.

Canada, Newfoundland
& SON, Publishers.

nunciation and Genders. By
dition of Goldsmith's History o
Canadian Edition]. By W. C.
.D.
and Public Reader. By Richar
By Mrs. Gordon.
of Book-keeping; by Sing
By Thomas R. Johnson, A
Reading Made Easy. By G. S.
nd Miscellaneous Subjects. B
tory, &c. By the same.
r, Do you Speak French. By
r.
Series of Readers, etc.
Fifth Book.
Advanced Reader.
Spelling Book, a Com-
panion to the Readers.
Three Part Songs.
Point Editions.
Introduction to the French
n Haas.
y J. Todhunter.
mmar. By Jas. Douglass, Ph.
VELL & SON, Publishers.
as St., Montreal.

TEES & CO., MANUFACTURERS OF OFFICE FURNITURE, 11 ST BONAVENTURE ST

OLSON W. A., M.D., physician and surgeon, 61 Union av
OLSONS BANK (THE), Thomas Workman, president; J. H. R. Molson, vice-president; F. Wolferstan Thomas, general manager; James Elliot, manager, 200 St James cor St Peter
OLSONS BANK CHAMBERS, 117 St Peter
OLSONS BREWERY, 286 St Mary cor Monarque
OLSONS SAVINGS BANK DEPARTMENT, 200 St James cor St Peter
OLSONS SUGAR REFINERY, 210 to 222 St Mary
omini Michel, blacksmith, r 298½ Craig
onaghan Jas., blacksmith, 137 Manufacturers
onaghan John, carter, 109 Manufacturers
onaghan Miss Annie, 234 Richmond
onaghan Patrick, caretaker, 178 St James
onaghan Thomas, laborer, 30 Manufacturers
onaghan Wm., laborer, r 116 Murray
onahan John, checker G.T.R., 54 Albert
onahan Joseph, mason, 6 Grand Trunk
onahan Mrs. L., wid Robert, r 67 Plessis
onahan Pat., laborer, 38 St Columban
onahan Thos., laborer, 212 College
onarque Andrew, confectioner, 116 Craig
onarque J. Bte., cooper, 312½ St Joseph
onarque Léon, cabinetmaker, 185 Beaudry
onarque Léon, saddler, 16 Mountain, h 14 Mountain
onarque Louis, cooper, 137 Beaudry
onarque Mrs. Julie, wid Pierre, 116 Craig
onastery of St Joseph du Bon Pasteur, sister Marie de Ste Hélène, superioress, 182 Fullum
ONAT & CO., fancy and staple dry goods, 113 Notre Dame
onat Louis, 21 Berri
onat Michel, of Monat & Co., 45 St Hubert
onbleau Clovis, shoemaker, r 175 Dufresne
oncel Auguste, saloon, 410 Lagauchetière
ONCEL GUILLAUME N., manager Estate Masson and Estate Bruyère, 3 St James, h 459 Mignonne
onckton A., chemist, 56 Plymouth grove
onday Elias, conductor G.T.R., 101 Congregation
onday Olivier J., of Langevin & Monday, 91 Sanguinet
onday Patrick, 76 Shannon
ondehard Emile, baker, 81 St Constant
ondelet Miss, bds at St Lawrence hall, 139 St James
ondherd Mrs. D., wid Charles, 151 St Charles Borromée
ondion Miss Joséphine, dressmaker, 48 City Councillors
ondou Arthur, news dealer, 204 Mignonne
ondoux Hercule, shoemaker, 246 Beaudry
ondoux Siméon, registrar Fabrique Notre Dame, 541 Lagauchetière
onet —, trader, 224 Dorchester
onet Louis Auguste, clerk, 48 Sanguinet
onette A., poultry dealer, 9 St Ann's market, bds at 145 St Paul
onette Alexandre, laborer, 490 Wolfe
Monette Alfred, shoemaker, 243 St Christophe
Monette Alphé, express driver, 14 St David place
Monette Antoine, carter, 100 Beaudry
Monette Chs., poultry, 25 St Ann's market, h 26 Papineau sq
Monette Emmanuel, grocer, 111 Versailles
Monette F. T., bookkeeper, 846 St Catherine
Monette François, blacksmith, 274 Montcalm
Monette Frs., milkman, 153 Barré
Monette François, trader, 25 Mountain
Monette Frs. X., carter, 45 Beaudry
Monette Frs. X., joiner, 201 Champlain
Monette George, carpenter, 157 St Martin
Monette J. Bte., shoemaker, 300 St Constant
Monette Jean Baptiste, carter, 33 St Vincent
Monette Joseph, cabinetmaker, r 715 St Bonaventure
Monette Joseph, com traveller, 170 Wolfe
Monette Joseph, joiner, 147 St Bonaventure
Monette Joseph, of Morneau & Co., 33 St André
MONETTE JOSEPH, proprietor Western house, 123 and 125 McGill cor St Paul, and Montreal house restaurant, 10 Custom House sq, h 544 St Paul
Monette Joseph, shoemaker, r 416 Panet
Monette Louis, bookbinder, 272 Jacques Cartier
Monette Louis, jun., butcher, 28 Chaboillez sq, bds at 389 St Joseph
Monette Louis, sen., butcher, stalls 13 and 14 St Ann's market, h 389 St Joseph
Monette Louis, shoemaker, r 45 Lusignan
Monette Louis, stonecutter, 143 Maple
Monette M. M., trader, 169 Montcalm
Monette Magloire, laborer, 42 Quesnel
Monette Maxime, cigars and tobaccos, St Lawrence hall, 139 St James, h r 92 German
Monette Médard, shoemaker, 208 Maisonneuve
Monette Michel, joiner, 271 St Dominique
Monette Michel, joiner, r 332 Visitation
Monette Mrs., r 150 St Dominique
Monette Mrs. Claire, wid N., 90 German
Monette Mrs. J. Geneviève, wid J. Bte., trader, 41 St Lawrence market, h 150 St Dominique
Monette Mrs. Marie, wid Emile, seamstress, 209 Aqueduct
Monette Mrs. Mathilde, wid Louis, r 153 St Dominique
Monette Nap., laborer, 365 Champlain
Monette Napoléon, laborer, 67 Groulx lane
Monette Napoléon, laborer, 67 Versailles
Monette Olivier, bookkeeper, 318 Craig
Monette Onésime, bricklayer, 241 St Elizabeth
Monette Onésime, laborer, 412 Panet
Monette Paul, clerk, r 90 German
Monette Théophile, grocer, 246 Aqueduct, h 246½ Aqueduct
Monette Wilfrid, carter, 115 Dufresne
Monette Wilfrid, shoemaker, r 350 Montcalm
Monette Xavier, carter, r 56 Beaudry
Mongeau Adolphe, jeweller, 258½ Jacques Cartier
Mongeau Azarie, grocer, 214 Sanguinet
Mongeau Benjamin, laborer, r 18 St Constant
Mongeau Théophile, carter, 26 Dominion
Mongela Mrs. Justine, wid H., 16 Panet
Mongen Adam, laborer, 250 German
Mongeon Charles, clerk, 142½ St Denis

LE MONDE, A FIRST-CLASS ADVERTISING MEDIUM.

J. R. MARTIN, STEAM LITHOGRAPHER, 16 ST BONAVENTURE ST, Vic Sq

Mongenais J. Bte. A., of Dufresne & Mongenais, and of J. J. Duffy & Co., bds at St Lawrence hall, 139 St James
Monger Jose h, laborer, 32 Labelle
Mongin Pierre, shoemaker, 191 St Elizabeth
Monier Augustin, bricklayer, 10 Chatham
Monier Cléophas, ship carpenter, r 577 Albert
Monier Elzéar, plasterer, 566 Albert
Monier J. Bte., stenographer, 16 St James
Moninalli Joseph, laborer, 60 Panet
MONITEUR DU COMMERCE (LE), M. E. Dansereau, manager, 319 Notre D me
Monjeau Azarie, grocer, 535 Mignonne
Monjeau E., painter, 870 St Catherine
Monk Alf., clerk freight accounts office G.T.R., Chaboillez sq, h 24 Berri
Monk Chs., bank clerk, 643 Ontario
Monk Edward Cornwallis, advocate, 178 St James, res at St Ann's
Monk F. D., B.C.L., of Barnard, Monk & Beauchamp, 89 St James, h 320 Lagauchetière
MONK HON. SAMUEL CORNWALLIS, judge Queen's bench, 643 Ontario cor Sanguinet
Monk James, bank clerk, 643 Ontario
MONK JOHN, sen., of Monk & Butler, 48 St James, h 24 Berri
Monsell Wm. H., customs officer, 18 Mackay
Montague John, com traveller and general agent, 255 St Bonaventure
Montanari A. N. T., clerk, bds at 18½ St Elizabeth
Montanari Paul, customs officer, 18½ St Elizabeth
Montarville Building Society shop, C. Ouellette, foreman, 495 On ario
Montbriand Jos., barber, 412 St Mary
Montbriand Rémi, trader, r 42 St Mary
Montbriant Elie, moulder, r 128 St Martin
Montbriant Louis, plasterer, 205 Lafontaine
Montbriant Miss Aurélie, dressmaker, 254 Wolfe
Mon briant Miss Mélina, dressmaker, 254 Wolfe
MONTCALM SCHOOL, R.C., A. D. Lacroix, principal, 184 Craig
Monté Joseph, shoemaker, 296 Montcalm
Monté Zéphirin, pastry cook, 10 Wolfe
Montefiore Social and Dramatic Club (The), John Michaels, pr sident; Maxwell Goldstein, secretary-treasurer, P.O. Box 933
Monteith Adam, machinist, 200 St George
Monteith Robert, driver, 101 Shannon
Montel Léon, laborer, 41 St Louis
Montgomerie Hugh, guardian Western chambers, 22 St John
Montgomery Henry, painter, 129 Bourgeois
Montgomery James, carter, r 26 Plessis
Montgomery John, laborer, 40 Devienne
Montgomery S., manager St Lawrence hall, 139 St James
Montgomery Thomas, of James Tester & Co., Clarke av, Côte St Antoine
Montht J seph, confectioner, bds at 144 St Elizabeth
Montigny A., 416 Visitation
Montmarquet A. E., clerk, 703 St Joseph
Montmarquet & Duguay, butchers, 35½ St Antoine
MONTMARQUET FRANÇOIS XAVIER, baker, 260 German
Montmarquet Joseph, of Montmarquet & Duguay 625 Mignonne
Montmarquet Mrs. E., wid C., 159 Visitation
Montmarquet Mrs. Eliz., wid Ed., 110 St Denis
Montmarquet Mrs. H., wid Pierre, fruits and vegetables, Bonsecours market, 241 Visitation
Montmarquet Mrs. Honoré, professor of music, French and English, 369 Dorchester
Montmarquet Mrs. O., wid Maurice, r 154 German
Montmarquet Napoléon, shoemaker, 307 Maisonneuve
Montmarquet Nazaire, carter, 91 Beaudry
Montmarquet Pierre C., clerk, 257½ Jacques Cartier
Montmarquet Stanislas, joiner, 339 Lagauchetière
Montmorency Nazaire, carter, 91 Beaudry
Monton Garvin, 52 Sebastopol
Montpetit Alfred, painter, 133 St Maurice
Montpetit F. X., blacksmith, 384½ Montcalm
Montpetit Henri, confectioner, 424 Seigneurs
Montpetit Isaïe, laborer, 401 Seigneurs
Montpetit Jean, engineer, 218 Aqueduct
Montpetit Louis, butcher, 52 Workman
Montpetit Mrs. Émélie, wid Joseph, 24 Mountain
Montpetit Mrs. H., wid P., 166 Murray
Montpetit Olivier, butcher, 193 Guy
Montplaisir Alphonse, baker, 292 Beaudry
Montplaisir Dosithée, painter, 317 Visitation
Montrait A., 314 St Antoine
Montrait Aldéric, tobacconist, 20 Leduc lane
Montreal Abattoir Company, C. O. Perreault, managing director, office 66 St James, works at Hochelaga
Montreal and Acadian S.S. Co., D. Shaw, agent, 205 Commissioners
MONTREAL AND CARILLON NAVIGATION CO. (Limited), Th mas Henry, agent, Canal basin, Common opp Nazareth
MONTREAL AND CHAMPLAIN JUNCTION RAILWAY CO., Grand Trunk railway office, S. H. Wallis secretary, 120 St Etienne, Point St Charles
MONTREAL & OTTAWA FORWARDING CO., John M. Kinghorn, agent, 69 Common street, 69 Canal Basin
MONTREAL AND QUEBEC STEAMBOAT OFFICE, Richelieu and Ontario Navigation Co., 228 St Paul, ticket office 133 St James
MONTREAL AND WESTERN UNION TELEGRAPH CO. branch, 143 St James
MONTREAL AUXILIARY BIBLE SOCIETY, E. Stacey, general agent, 4 St Radegonde
Montreal Auxiliary R ligious Tract society, Canada Sunday School union, 4 St Radegonde
MONTREAL AXE WORKS, T. J. Mocock, manufacturer of axes and edge tools, St Gabriel Locks, Lachine canal
MONTREAL BEER PUMP CO., A. B. Tabb, manager, 11 to 17 Hermine
MONTREAL BOARD OF TRADE, W. J. Patterson, secretary; George Hadrill, assistant secretary Corn exchange, 41 St Sacrament

JOSEPH JAMES & CO., SLATE ROOFERS, LATOUR ST cor BUSBY LANE

P. FORREST, 300 ST PAUL ST, Importer of all MANUFACTURED PRODUCE from France.

MONTREAL BILL POSTING AND DISTRIBUTING COMPANY FOR THE DOMINION OF CANADA, Owners of all BILL BOARDS in the City, J. B. Sparrow, manager, office 61 and 63 Bleury

MONTREAL BLANKET CO., THE, manufacturers of horse blankets, office 338 St Paul

Montreal Bycicle club, Horace S. Tibbs, secretary-treasurer, P.O. Box 1733

MONTREAL BOOK ROOM, C. W. Coates, manager, 3 Bleury

MONTREAL BRASS WORKS, Robert Mitchell & Co., proprietors, 140 and 142 St Peter cor Craig

MONTREAL BUSINESS COLLEGE, Tasker & Davis, principals, 5 Place d'Armes

MONTREAL BREWING CO., office & brewery 10 to 20 Jacques Cartier

MONTREAL CARD AND PAPER CO. (Limited), E. Jaeger, manager and secretary-treasurer; manufacturers of cards, card board, glazed papers, shipping tags, &c.; 515 and 517 Lagauchetière

Montreal Canadian Building society, F. St Germain, treasurer, 46 St Vincent

MONTREAL CARPET BEATING CO., Geo. T. Warren, manager, 515 Lagauchetière

MONTREAL CARTAGE CO., D. Morrice & Co., proprietors; William B. Smith, manager, 26 St Peter

MONTREAL CITY AND DISTRICT SAVINGS BANK, Henry Barbeau, manager, 176 St James cor St John; branch offices, 640 St Catherine, H. H. Brosseau, agent; W. Daly, agent, 400 Wellington cor St Etienne; and E Varin, agent, 446 St Joseph

MONTREAL CITY PASSENGER RAILWAY CO., J. Crawford, president; E. Lusher, secretary and treasurer, T. H. Robillard, superintendent; J. J. Franklin, asst supt; George Richmond, receiver; George Lulham, assistant receiver, 17 and 21 Place d'Armes hill cor Craig

MONTREAL CITY SAW MILLS, D. H. Henderson, proprietor, 342 William

MONTREAL CLOTHING HOUSE, custom work a specialty, 246 St Joseph

MONTREAL COLLECTION ASSOCIATION, S. A. Lebourveau, manager, 118 St James

MONTREAL COLLEGE, rev. P. Deguire, director; rev. P. A. Campeau, bursar, Sherbrooke n Guy

MONTREAL COLLEGE OF PHARMACY, N. Mercer, honorary secretary, 223 McGill

MONTREAL COLLEGIATE SCHOOL, Charles Nichols, L.R.C.P., principal; James Slattery, P.L.S., vice-principal, 21 Victoria

MONTREAL COMMERCIAL SCHOOL for boys and young men, William J. N. Turner, principal; established 1857, 1396 St Catherine

MONTREAL CORN EXCHANGE ASSOCIATION, W. J. Patterson, secretary; Geo. Hadrill, asst.-sec, 39 St Sacrament cor St John

MONTREAL COTTON CO., mills and bleach works Grande Isle, Valleyfield; Sir Hugh Allan, president; J. W. Howard, secretary treasurer, 5 Place d'Armes

MONTREAL DIOCESAN THEOLOGICAL COLLEGE, rev. canon Henderson, M.A., principal, 71 University

MONTREAL DIRECTORY, Lovell's, published annually in June; subscription $2.50; John Lovell & Son, proprietors, printers and publishers, 23 and 25 St Nicholas

Montreal Dispensary for the sick, Major H. Mills, president; Dr. Leprohon and H. A. Nelson, vice-presidents; C. O. Perreault, treasurer; J. B. McConnell, M.D., secretary; Mrs. Noone, caretaker, 135 St Antoine

Montreal East dispensary, L. A. Demers, proprietor, 181 St Mary

MONTREAL ELEVATING CO., Alex. McDougall, secretary, 7 Custom House sq

MONTREAL EPISCOPAL CORPORATION, rev. Z. Racicot, procureur; Ant. Robert, accountant, 586 St Catherine

MONTREAL EXPRESS CO., Benham & Kimball, proprietors, 67 and 69 St Alexander

MONTREAL FERTILIZER CO., W. Mann, manager, City hall, 139 Notre Dame

MONTREAL FLORAL NURSERIES, Thos. Clark, 128 St Denis

MONTREAL FUR AND WOOL HAT WORKS, Jas. Coristine & Co., 471, to 477 St Paul

MONTREAL GAS CO., Jesse Joseph, president; James F. Scriver, secretary, 1 St James cor St Gabriel; works cor Ottawa and Ann and at Hochelaga

Montreal Garrison Artillery Armory, Craig between German and St Constant

MONTREAL GENERAL HOSPITAL, Jas. Bell, M.D, medical superintendent; A. Henderson M.D., house surgeon; J. A. Macdonald, M D., assistant house surgeon; F. H. Mewburn, junior assistant house surgeon; T. D. Reed, M D., house apothecary; W. R. Bates, steward; Ed. Russell, clerk to committee of manag ment, 422 Dorchester cor St Dominique

MONTREAL GENERAL HOSPITAL DISPENSARY, F. D. Reed, M.D., pharmacist, 95 St Dominique

MONTREAL GYMNASIUM, Wm. Liddell, superintendent and instructor, 141 and 143 Mansfield

MONTREAL GYMNASIUM AND ACADEMY OF PHYSICAL EDUCATION, Frederick S. Barnjum, proprietor, 19 University

Montreal Hackmen's Benevolent union, 223 McGill

Montreal Hand-Ball and Racket club, M. Moriarty, manager, 53 St Antoine

LE MONDE, largest circulation of any FRENCH PAPER—Guaranteed

THE SUN LIFE, 164 ST JAMES ST, ISSUES UNCONDITIONAL POLICIES

MONTREAL HERALD, annual subscription to daily $6, payable in advance; weekly 75c; hon. E. G. Penny, chief editor; Jas. Stewart, managing director; The Montreal Herald Printing and Publishing Co., proprietors and printers, 155 and 157 St James

Montreal Horse market, James Maguire, proprietor, 132 College

MONTREAL HORSE NAIL WORKS, Montreal Rolling Mills Co., proprietors; Charles S. Watson, managing director; factory on Lachine canal, office 409 St Paul

MONTREAL HORSE SHOE WORKS, Montreal Rolling Mills Co., proprietors; Charles S. Watson, managing director; works on Lachine canal, office 409 St Paul

MONTREAL HOUSE, Benj. Jubinville, proprietor, 191 St Mary

MONTREAL HOUSE RESTAURANT, Joseph Monette, proprietor, 10 Custom House sq

MONTREAL INVESTMENT AND BUILDING CO., H. A. Nelson, president; Wm. Reid, vice-president; W.A. Merry, secretary; Wm. Cooper, assistant secretary, 229 St James

MONTREAL JAIL, Louis Payette, jailer; Wm. Lindsay, deputy jailer, cor St Mary and Colborne av

MONTREAL, LACHINE & GRAND TRUNK RAILWAY DEPOT, 200 St Bonaventure

MONTREAL LACROSSE CLUB, H. W. Becket, treasurer; Geo. R. Starke, honorary secretary, 224 St James, Club grounds 1046 Sherbrooke

MONTREAL LEAD WORKS, Montreal Rolling Mills Co., proprietors; Chs. S. Watson, managing director, factory on Lachine canal, office 409 St Paul

MONTREAL LOAN AND MORTGAGE CO., Geo. W. Craig, manager, 181 St James

MONTREAL LUMBER CO. (limited), John Fair, secretary, 115 St François Xavier

MONTREAL MALLEABLE IRON WORKS, J. R. Lowden, manager, 44 St George

Montreal Mutual Building society, F. R. Clark, president; F. P. Currie, vice-president; W. Cross, secretary-treasurer, 204 St James

MONTREAL NAIL WORKS, Montreal Rolling Mills Co., proprietors; Chs. S. Watson, managing director; factory on Lachine canal, office 409 St Paul

MONTREAL NEWS COMPANY (Limited), A. S. Irving, manager; G. W. Gardner, cashier, 588 Craig

Montreal Novelty Co., manufacturers, dealers and importers, 517 Lagauchetière

Montreal observatory, 803 Sherbrooke

MONTREAL OCEAN STEAMSHIP CO., H. & A. Allan, agents, cor Youville and Common

Montreal Open Stock exchange, 102 St François Xavier

Montreal, Ottawa and Western Railway Co., Sir Hugh Allan, president; E. Lef. DeBellefeuille, secretary and treasurer, 16 St James

Montreal, Portland and Boston railway, M. S. Lonergan, advocate, secretary and treasurer, 151 St James

Montreal Printing house, J. Bte. Laplante & Co., proprietors, 243½ St James

Montreal Printing Co., A. A. Stevenson, president; Thomas Lawrence, secretary and treasurer; B. Brough, manager, 245½ St James

Montreal Racket court, R. C. Hamilton, secretary and general manager, 74 St George

Montreal Real Estate exchange, H. H. Gedden, president, 119 St François Xavier

MONTREAL RELIGIOUS TRACT SOCIETY, E. Stacey, depositary, 4 St Radegonde

MONTREAL ROLLING MILLS CO., Chs. S. Watson, managing director; William McMaster, jun., secretary; works on Lachine canal, office 409 St Paul

Montreal Roofing establishment, Joseph Versailles, jun., proprietor, 309 St Joseph

MONTREAL RUBBER STAMP WORKS. First Class Extra Prize awarded Dominion Exhibition, 1880, for Superior Material and Workmanship, B. BAKER & CO., 251 St James, second door from McGill

MONTREAL SAFE AND LOCK WORKS, C. D. Edwards, proprietor, office and warerooms 39 St Bonaventure, factory 90 Wellington

MONTREAL SAILORS' INSTITUTE AND READING ROOM, John Ritchie, manager, 219 Commissioners

Montreal Salvage corps, J. Beckingham, captain, 40 St Gabriel

MONTREAL SAW WORKS, W. H. Hutton, president; works St Gabriel locks; office 456 St Paul cor St Nicholas

MONTREAL SCULPTURE AND GRANITE WORKS, Robert Reid, proprietor, cor St Catherine and St Alexander

Montreal Shoe Heel works, 23½ and 25 Cotté

MONTREAL SNOW SHOE AND LACROSSE CLUB ROOM, cor Mansfield and Burnside place

Montreal Society of Decorative Art, Mrs. E. W. Bird, acting secretary, 1270 St Catherine

MONTREAL STEAM DYE WORKS, James Mitchell, proprietor, 38 Sanguinet

MONTREAL STEAM LAUNDRY CO. (Limited), Thomas H. Love, manager, 7[illegible] Craig

MONTREAL STENCIL WORKS, S. A. Ferneyhough & Co., Proprietors, 164 McGill

MONTREAL STOCK EXCHANGE, H. S. McDougall, secretary-treasurer; John Low, assistant secretary, 58 St François Xavier

MONTREAL TACK WORKS, Montreal Rolling Mills Co., proprietors; Chs. S. Watson, managing director; factory on Lachine canal, office 409 St Paul

MONTREAL THISTLE CURLING CLUB, Robt. A. Starke, secretary; George Douglas, caretaker, 128 St Monique

MONTREAL TRANSPORTATION CO., Hugh McLennan, manager, 14 Custom House sq

Brokenshire's Cement Roofing guaranteed for 10 years. JOSEPH JAMES & CO.

TEES & CO., FURNISHING UNDERTAKERS, 11 ST BONAVENTURE ST

MONTREAL TELEGRAPH CO., connecting with all parts of the Dominion, the United States, and with cables to Europe, Cuba, &c., Sir Hugh Allan, president; James Dakers, secretary; Charles Bourne, treasurer, cor St Sacrament and St François Xavier; branch offices: Canadian District Telegraph Company, 174 St James, 45 University, 1647 St Catherine cor Guy, 809½ St Catherine; Windsor hotel, cor Peel and Dorchester; Grand Trunk Railway ticket office, St Lawrence hall; Albion hotel, McGill; American house, St Joseph; Canada hotel, St Gabriel; Richelieu hotel, St Vincent; Quebec hotel, 171 St Paul opposite Bonsecours market; cor St Peter and Youville, 89 Common, 230 St Paul, 227 St Lawrence, 658 St Joseph, Bonaventure station express office, St François Xavier street express office, 75 Mountain street, Point St Charles post office and La Minerve office, cor St Gabriel and Notre Dame, G.T.R. offices, Point St Charles; G.T.R. offices, Victoria Bridge; S.E.R. offices, 202 St James; Adams' Tobacco works, 98 St Mary; 441 St Lawrence, above Sherbrooke

Montreal Turkish bath, Thomas S. Cook, proprietor, 140 St Monique

MONTREAL TURNPIKE TRUST, Joseph Rielle, secretary, 146 St James

MONTREAL VETERINARY COLLEGE, D. McEachran, F.R.C.V.S., principal, 6 and 8 Union av

MONTREAL WAREHOUSING CO., Geo. H. Hanna, manager and secretary, Canal office 234 Wellington cor Colborne; stores 121 Mill

MONTREAL WATER WORKS, Louis Lesage, superintendent; B. D. McConnell, assistant superintendent, City hall, 139 Notre Dame, workshops 469 Lagauchetière cor St Charles Borromée

MONTREAL WEBBING CO., A. Hudon, proprietor, 59 St James

MONTREAL WIRE WORKS, T. G. Rice & Co., proprietors, 564 Craig

MONTREAL WITNESS, annual subscription to daily in city $4, in country $3, postpaid; to weekly $1.10, postpaid; weekly to ministers, 85c., postpaid; John Dougall & Son, proprietors and printers, 33, 35 and 37 St Bonaventure

Montreal Woollen Mill Co., The (limited), John Fisher, manager, factory St Gabriel locks, office 1 St Maurice

MONTREAL YOUNG MEN'S CHRISTIAN ASSOCIATION, D. A. Budge, secretary; Wm. Thisby, assistant secretary; Peter Olsan, janitor, 6 St Radegonde cor Craig, facing Victoria sq

Montreuil Aldéric, cigarmaker, 15 Leduc lane

Montreuil Alphonse, laborer, r 130 Plessis

Montreuil Frs., shoemaker, 244 St Joseph

Montreuil J. Bte., laborer, 42 Quesnel

Montreuil Mrs. Edwidge, wid Adolphe, school teacher, 250 and 252 Panet

Moodie Henry R., merchant, 204 Sherbrooke

Moodie Wm., president Canadian Rubber Co., res Dorchester av, Côte St Antoine

Moody Matthew, & Son, agricultural implements, 12 Foundling

Moody Mrs. Margaret, wid Wm., bdg hse, 43 St Dominique

Moody Norval, finisher, 6 Vitré

Moody William, clerk, 32 Forgue av

Mooney Daniel, laborer, 25 Condé

Mooney George A., of J. H. Mooney & Son, 562 Sherbrooke

Mooney Henry, grocer, 37 Aylmer

Mooney J. E., of Trudeau & Mooney, 264 William

Mooney James, cabinetmaker, 96 Queen

Mooney Jas., storeman, 255½ St Dominique

Mooney John, laborer, r 47 St Philip

Mooney John, storeman, 272 William

Mooney John, tinsmith, 21 Young

Mooney John H., of J. H. Mooney & Son, 562 Sherbrooke

MOONEY JOHN H., & SON, wool and colored sheepskin manufacturers, and kid leathers, office 2 and 4 Lemoine

Mooney L., of Clarke & Mooney, 83½ Chatham

Mooney Mrs., wid John, 272 William

Mooney Mrs. Bridget, wid James, 21 Young

Mooney Mrs. Maria, wid James, 31½ Eleanor

Mooney Patrick, laborer, 96 Queen

Mooney Thomas, laborer, 604 Lagauchetière

Mooney Thomas, lamplighter, 79 St Felix

Mooney Timothy, carter, 32 Little Manufacturers

Mooney W. James, laborer, 720 St Bonaventure

Mooney W. M., of W. M. Mooney & Co., 38 Victoria

MOONEY W. M., & CO., proprietors Canada Horse Nail Co., Canadian works and office, 129 to 145 Mill; American works, Ausable Chasm, N.Y.

Moore Arthur, of Moore Bros., 380 St Lawrence

Moore Bros., public market, 560 Dorchester

Moore Edward, cabinetmaker, 164 St Urbain

Moore Edward, clerk, 12 Dumarais

Moore F. J., tailor, 125 Bleury

MOORE FRANCIS,
Paints, Coal Oil, Lamp Goods, and Paper Hangings, 23 Bleury, bds at 56 Hermine

Moore George, Boston floral mart, 1307 St Catherine, h 43 Mayor

Moore George, moulder, 341 Papineau road

Moore George Andrew, miller, 230 Seigneurs

Moore H. B., clerk treasurer's office G.T.R., 120 St Etienne, Point St Charles, h 73 Drummond

Moore J. F., bookkeeper, 29 Shuter

Moore James, 196 Peel

Moore James, carter, 223 St Martin

Moore James, mason, 163 Richardson

Moore James, messenger Union Bank of Lower Canada, 40 St John

Moore James, millwright, bds at 224 Seigneurs

Moore James, saloon, 131 McCord

Moore James, shoemaker, 96½ St Antoine

Moore James, weigher, 94 Workman

Moore John, checker G.T.R., 140 Duke

Moore John, laborer, 12 City Councillors

Moore John, moulder, 73 Papineau road

Moore John, proprietor, 196 Ottawa

Moore John, travelling agent, 380 St Lawrence

LE MONDE, One of the MOST VARIED and BEST INFORMED Daily Papers

J. R. MARTIN, STEAM LITHOGRAPHER, LABELS OF ALL KINDS, &c, 16 ST BONAVENTURE ST

Moore Miss, 213 Bourgeois
Moore Miss E., dressmaker, 558½ Dorchester
Moore Misses E. & E., fancy goods, 127 Bleury
Moore Mrs. M., wid D., 4 Leduc lane
Moore Mrs. Marg., wid John, 341 Papineau road
Moore Mrs. Maria, wid James, 27 Erie
Moore Mrs. Mary, wid James, 243 St Charles Borromée
Moore Richard, conductor G.T.R., 43 St Etienne
Moore Robert, 161 Grand Trunk
Moore Robert, blacksmith and boilermaker, 7 and 9 Dalhousie sq
Moore Robert, iron worker, 41 Amherst
Moore Robert, laborer, r 138½ Duke
Moore Samuel, 21 Montcalm
Moore Samuel Acton, clerk enquiry office G.T.R., 140 Duke
Moore Stewart, laborer, 118 Centre
Moore T. F., coal, charcoal and wood dealer, 268 Amherst, h 266 Amherst
Moore Thos., bookkeeper, 86 Cadieux
Moore Ths., butcher, 380 St Lawrence
Moore Ths., contractor, 196 Ottawa
Moore Thos., shoemaker, 5 Concord
Moore W. W., clerk, 59 Jurors
Moore Wm., bricklayer, r 138½ Duke
Moore Wm., laborer, 332 Papineau road
Moore William, miller, 234 Seigneurs
Moore Wm., sugar boiler, 437 St Mary
Moore Wm. H., of Moore Bros., 380 St Lawrence
Moquin Auguste, tailor, bds at 17 St Vincent
Moquin Cléophas, com traveller, bds at 17 St Vincent
Moquin Frs. O., grocer, 311 Ontario, h 309 Ontario
Moquin Isidore, grocer, 542 Albert, h 544 Albert
Moquin J. B., brassfinisher, 29 Picard lane
Moquin J. B., brassfinisher, 189 Sanguinet
Moquin J. B., tailor, 88 St Joseph
Moquin Joseph, tailor, bds at 17 St Vincent
Moquin Louis, fruit dealer, Bonsecours market, bds at 5 St Claude
Moquin Maurice, carter, 37 Campeau
Moquin Mrs. A., wid Honoré, seamstress, 670½ Mignonne
Moquin Vital, laborer, 251 Montcalm
Morache Césaire, carriagemaker, 164 Wolfe
Morache Ephrem, plasterer, 217 St André
Morache Isidore, contractor, 213 St André
Morache Joseph, carpenter, 423 Wolfe
Morache Jos., saloonkeeper, 920 St Catherine
Morache Miss Maria, dressmaker, 115 Montcalm
Morache Mrs. Emélie, wid Jean, 106 Wolfe
Morache Ovila, shoemaker, r 108 Panet
Morache Pierre, laborer, 58 Quesnel
Morahan Mrs. Annie, wid J., 1634 St Catherine
Moran Edward, 78 Montcalm
Moran James, carter, 103 Shannon
Moran John, engineer, 34 St Margaret
Moran Patrick, carter, 80 Colborne
Moranci Napoleon, cabinetmaker, bds at 77 St Dominique
Morand Mrs. Olive, wid Henri, seamstress, r 179 St Paul
More George, foreman, 57 Ann
Moreau A. Joseph, professor of piano, 722 Ontario
Moreau Allan, blacksmith, 541 Mignonne
Moreau Antoine, roofer, 722 Ontario
Moreau Arthur, shoemaker, r 122 Maisonneuve
Moreau Chs., fruits, 943 St Catherine
Moreau François, carter, 39 Prince
Moreau Frs., trader, 140 Wolfe
Moreau J., laborer, 105 Chatham
Moreau J. Bte., cattle dealer, St Léon lane
Moreau J. Bte., currier, 160 Railway track
Moreau J. Bte., joiner, 306 St Constant
Moreau J. Bte., quarryman, 180 St Martin
Moreau Jos., carter, 233 Champlain
Moreau Jos., carter, 199 College
Moreau Jos., plasterer, 345 Seigneurs
Moreau Michel, 466 Dorchester
Moreau Mrs. Anastasie, wid Agapite, 447 Lagauchetière
Moreau Mrs. M., wid Félix, 242 Lafontaine
Moreau Mrs. Marie, wid J., 219 Barré lane
Moreau Mrs. Octavie, wid Jos., 183 Aqueduct
Moreau Narcisse, fish dealer, stalls 6 and 8 Bonsecours market, h 84 Jacques Cartier
Moreau Narcisse, grain dealer, 129 College
Moreau Narcisse, shoemaker, r 122 Maisonneuve
Moreau Ovide, fish dealer, 163 Wolfe
Moreau Ulric, jail guard, 106 Wolfe
MOREAU VERY REV. CANON EDMOND, Bishop's palace, Lagauchetière cor Cathedral
MOREAU VERY REV. CANON HYPOLITE, dean and V.G., Bishop's palace, Lagauchetière cor Cathedral
Moreau Xavier, barber, 433 Montcalm
Morel A., moulder, 306 Logan
Morel Elie, policeman, 351 Montcalm
Morel Gédéon, tailor, r 349 Beaudry
Morel Jean, turner, 35½ St Elizabeth
Morel Joseph, carter, 234 Mignonne
Morel Jos., shoemaker, 23 Robin
Morel Jules, joiner, 565 Wolfe
Morel Louis, 196 Jacques Cartier
Morel Louis, fruit dealer, 572 St Catherine, h 176 Jacques Cartier
Morel Moïse, joiner, 215 Panet
Morel Mrs., 90 St Dominique
Morel Mrs. Louis, vegetables, Bonsecours market, h 176 Jacques Cartier
Morell Alexander, printer, 19 St Philip
Morell Mrs. Isabella, wid Alex., 19 St Philip
Morello Joseph, laborer, r 8 St Justin
Moreman George, boilermaker, 52 Sebastopol
Morency —, cabinetmaker, 601 Mignonne
Morency Napoléon, shoemaker, 303 Plessis
Morency T., laborer, 405 Beaudry
Morency Theodore, carpenter, r 330 Montcalm
Moretti Charles, clerk, 50 Perthius
Moretti P., 195 Bleury
MOREY J. T., hack livery stable proprietor, 593 and 595 Lagauchetière, omnibus stables 748 Craig, h 37 St Famille. *See Adv opp*
Morgan Burns, grocer, 155 Wellington
Morgan Colin C., of Henry Morgan & Co., 84 Mansfield
Morgan Edward, laborer, 11½ Dorchester
Morgan Edward A. D., law student, 103 St François Xavier, bds at Richelieu hotel, 45 St Vincent
Morgan Francis, laborer, 279 William

JOSEPH JAMES & CO., METAL ROOFERS, Latour St cor Busby Lane

ST BONAVENTURE ST

ith, 541 Mignonne
, 722 Ontario
aker, r 122 Maisonneuve
St Catherine
r, 39 Prince
0 Wolfe
Chatham
dealer, St Léon lane
, 160 Railway track
306 St Constant
man, 180 St Martin
3 Champlain
9 College
, 345 Seigneurs
rchester
, wid Agapite, 447 Laga

Félix, 242 Lafontaine
d J., 219 Barré lane
wid Jos., 183 Aqueduct
dealer, stalls 6 and 8 Bon
4 Jacques Cartier
n dealer, 129 College
maker, r 122 Maisonneuve
ler, 163 Wolfe
rd, 106 Wolfe
EV. CANON EDMOND,
gauchetière cor Cathedral
V. CANON HYPOLITE,
op's palace, Lagauchetière

r, 433 Montcalm
6 Logan
, 351 Montcalm
r 349 Beaudry
5½ St Elizabeth
234 Mignonne
, 23 Robin
5 Wolfe
ues Cartier
ealer, 572 St Catherine,

15 Panet
inique
getables, Bonsecours mar
Cartier
nter, 19 St Philip
wid Alex., 19 St Philip
er, r 8 St Justin
lermaker, 52 Sebastopol
aker, 601 Mignonne
oemaker, 303 Plessis
405 Beaudry
rpenter, r 330 Montcalm
, 50 Perthius

very stable proprietor, 593
tière, omnibus stables
Famille. *See Adv opp*
r, 155 Wellington
enry Morgan & Co.,

er, 11½ Dorchester
D., law student, 103 S
s at Richelieu hotel, 45 S

er, 279 William

cor Busby Lane

J. T. MOREY'S

First-Class Livery Stables,

593 & 595 Lagauchetiere Street,

Omnibus Stables, off 748 Craig Street,

MONTREAL.

DOUBLE CARRIAGES, COUPÉS, BAROUCHES, OMIBNUSES, PIC-NIC WAGGONS, BAGGAGE WAGGONS, &c.,

WITH SOBER AND INTELLIGENT DRIVERS.

The public are informed that I am running in connection with the Grand Trunk Railway Station

A BAGGAGE TRANSFER.

My agents will be found there on the arrival of every train. Receipts will be given for checks and baggage delivered promptly to any part of the city, and also called for by leaving orders at my office in Windsor Hotel or at my stables. Residents in the West End, by calling at either of the above offices, can be furnished with anything in my line at short notice.

The Bell Telephone Co. will transmit orders.

Theatre Troupes and Show Companies Baggage taken at low rates.

Very respectfully,

J. T. MOREY.

P.O. Box 1204.

THE SUN LIFE POLICIES HAVE NO RESTRICTIONS AS TO RESIDENCE OR OCCUPATION

Morgan Francis, grain merchant, 786 Craig, h 784 Craig
MORGAN H., & CO., butchers, 605 Lagauchetière
Morgan Henry, of H. Morgan & Co., 601 Lagauchetière,
Morgan Henry, of Henry Morgan & Co., Milton lodge, Hochelaga
MORGAN HENRY, & CO., wholesale and retail dry goods merchants, Colonial house, 255 to 263 St James cor Victoria sq
Morgan J., law student, bds at Richelieu hotel, 45 St Vincent
Morgan J. D., millinery, 137 St Joseph
Morgan James, of William Morgan & Co., Lower Lachine road
Morgan James, jun., of Henry Morgan & Co., 28 Prince Arthur
Morgan James, printer, r 43 Jurors
Morgan James, sen., of Henry Morgan & Co., Milton lodge, Hochelaga
Morgan James, storeman, 124 Forfar
Morgan John Thomas, cashier, 25 St Edward
Morgan Mrs. C., fancy goods and millinery, 140 St Joseph
Morgan Mrs. Elizabeth, wid Ths., 13½ Berthelet
Morgan Mrs. Rose, wid Wm, 54 Dominion
Morgan Patrick, laborer, 139 McCord
Morgan Thomas, express driver, 52 Prince
Morgan Thomas, saloonkeeper, 606 Lagauchetière, h 604½ Lagauchetière
Morgan W. E., law student, bds at Richelieu hotel, 45 St Vincent
Morgan W. H., clerk, 156 St George
Morgan William, of William Morgan & Co., Verdun
Morgan William, & Co., slaughter and packing house, 74 Albert, public market 601 Craig
Morgan William, tinsmith, 64½ Wolfe
MORGUE (THE), 15 Perthius
Moriarty M., manager Montreal Hand-ball and Racket club, 53 St Antoine
Moriarty Mrs. H., wid Dennis, 9 St Francis
MORICE JAMES, cabinetmaker and upholsterer, 129½ St George, h 129 St George
Morin —, contractor, bds at 194 St André
Morin A., master chimney sweep, City hall, 139 Notre Dame, h 96 Jacques Cartier
Morin A. O., clerk, 132½ Centre
Morin Alexis, tinsmith, 516 Ontario
Morin Alfred, barber, 63 Chaboillez
Morin Alfred, customs officer, 203 St André
Morin Alfred, shoemaker, 87 Plessis
Morin Alphonse, machinist, 298 Plessis
Morin Antoine, plasterer, 245 St Catherine
Morin Arthur, law student, 172 St André
Morin Augustin, gardener, 253 Ontario
Morin C. D., drugs, 616 St Mary
Morin Céléstin, laborer, 60 Plessis
Morin Charles, carter, 78 Champ de Mars
Morin Charles, tanner, 440 Beaudry
Morin Clément, 382½ Mignonne

MORIN & CO,
Agents for the Prescott Distillery, &c., &c., cor St Sacrament and St Nicholas

Morin Damase, saddler, 46½ Barré
Morin Edouard, druggist, 1025 St Catherine, bds at 951 St Catherine
Morin Edouard L., jun., com merchant, 13 St Dominique
Morin Fabien, joiner, 30 Marie Louise av
Morin Fabien, laborer, 424 St Catherine
Morin Frs., blacksmith, 261 Ontario, h 265 do
Morin François, laborer, 496 Wolfe
Morin Guillaume, carter, r 292½ Ontario
Morin Henri, bookkeeper, bds at 17 Vitré
Morin Hercule, com traveller, 120 St Martin
Marin Hilaire, laborer, r 290 Ontario
Morin Hormidas, contractor, 239 Amherst
Morin J. Bte., brakeman G.T.R., 389½ Wellington
Morin J. Bte, carter, 475 Beaudry
Morin J. H., corporation clerk, 49 Dubord
Morin John, shoemaker, 405 Amherst
Morin Jos., carter, r 162 St Martin
Morin Jos., founder, 329 Logan
Morin Jos., grocer, 42 Chaboillez
Morin Jos., grocer, 80 Railway track
Morin Jos., grocer, 116 Wolfe, h 118 Wolfe
Morin Jos., laborer, 248 Lafontaine
Morin Jos., laborer, 39 Prince
Morin Jos., laborer, r 205 Visitation
Morin Jos., sailor, 27 Bishop lane
Morin Jos., trader, 19 Sanguinet
Morin Joseph, piano tuner and repairer, 1029 St Catherine
Morin Jos., sail manufacturer, 17 and 19 Logan
Morin Jos. L., laborer, 120 St Martin
Morin L., laborer, r 15 Desalaberry

MORIN L. E., Sen., of Morin & Co., INSPECTOR OF FISH AND FISH OILS, office corner St Sacrament and St Nicholas, resides Villa Hermitage, Princess Royal av, Longueuil

Morin Laurent, laborer, r 95 Plessis
Morin Louis, beer driver, 339 Visitation
Morin Louis, currier, 61 Dufresne
Morin Louis, laborer, 243 Mignonne
Morin Louis, laborer, 245 St Catherine
Morin Louis, laborer, 368 Wolfe
Morin Louis, moulder, 35 Payette
Morin Louis E., jun., general commission merchant, 30 St Sacrament, h 13 St Dominique
Morin Luc, blacksmith, 15 Fournier
Morin M., laborer, r 358 St Joseph
Morin Miss, dressmaker, 118 Wolfe
Morin Miss Calixa, charwoman, 65 Cathedral
Morin Miss Marie, charwoman, 65 Cathedral
Morin Miss Ozine, seamstress, 203 Amherst
Morin Mrs. Charlotte, wid Noël, 65 Cahedral
Morin Mrs. E., wid J. Bte, 281 Maisonneuve
Morin Mrs. F., wid Joseph, 96 Workman
Morin Mrs. Joseph, trader, 1029 St Catherine
Morin Mrs. Olive, wid Joseph, 70½ Maisonneuve
Morin Nap., shoemaker, 318 Logan
Morin Octave, storeman, 389 Amherst
Morin Odilon, patternmaker, 14 Hermine
Morin Olivier, laborer, 262 Iberville
Morin Pierre J., contractor, 151 St Elizabeth
Morin Théodule, laborer, r 88 Wolfe
Morin Théophile, saddler, 369 Visitation

Brokenshire's Mineral Cement Roofing, Jos. James & Co., Latour cor Busby Lane

BUY TEES & CO.'S DESKS—THEY ARE THE BEST, 11 ST BONAVENTURE ST

Morin Wm, moulder, 35 Payette
MORISSEAU EDMOND, hotelkeeper, 151 St Paul
Morisseau Joseph, painter, 276 Sanguinet
Morissette Albert, sculptor, 31 St Pierre lane
Morissette Olivier, tanner, 16 Grey Nun
Morland James, saddler, 140 Craig
MORLAND, WATSON & CO. (in liquidation), 387 St Paul
Morley Michael, 23 Cadieux
Morley Mrs. Leah, wid John S., 200 St Hubert
Morneau Augustin, mason, 273 German
MORNEAU & CO., proprietors Feuilleton Illustré, 214 Notre Dame
Morneau Cyrille, of Morneau & Co., 199 St Elizabeth
Morneau Eli, brakeman, 43 St Louis
Morneau Jean, carter, r 390 Montcalm
Morneau Jos, carter, 156 Dufresne
Morneau Louis, laborer, 115 Dufresne
Morney James, currier, 262 Visitation
Morninge Peter, grocer, 8 Coursol
Morois Adélard, shoemaker, r 77 Visitation
MOROIS ALFRED, picture frames, looking glasses, trunks, valises and satchels, 451 and 453 St Joseph
Moroney Michael, waiter, 141 St Urbain
Morphie Mrs. M., wid James, 146 Peel
Morrant Robert, driver, 309 German
Morrice Alp., laborer, 234 Richmond
MORRICE D., & CO., general merchants, Canadian manufacturers, 39 St Joseph, cartage office 28 St Peter, stables and ice house 30 Ann, Basin and 34 Dalhousie, ice office 24 Victoria sq
Morrice David, of D. Morrice & Co., 10 Redpath n Sherbrooke
Morrice John, lockman, Basin
Morrier Louis, carter, 1030 St Catherine
Morrier Narcisse, shoemaker, 287 Wolfe
Morrie Pierre, shoemaker, 278 Wolfe
Morris A., constable, 90½ Chatham
Morris Adolphe, com traveller, 29 St Hubert
Morris Alex. W., of the Canadian Cordage factory, 327 St Patrick
Morris Andrew, clerk, 14 Victoria
Morris Charles, storeman, 38 St Hypolite
Morris Charles, of Charles Morris & Co., 142 Mansfield
Morris Charles, & Co., rag warehouse, 7 Common
Morris George, manager and buyer for T. May & Co., 205 Bleury
Morris Geo. J., of Morris & Reynolds, bds at Mountain
Morris James, clerk, 142 Mansfield
Morris James, dry goods, 58 St Paul
Morris James, laborer, r 23 Busby
Morris John, com traveller, Monet lane
Morris John, cooper, 15 McCord
Morris John, sewing machine agent, 118 Drolet
Morris John, trader, 429 Mignonne
MORRIS JOHN L., advocate, 40 St John, h 292 Peel
MORRIS L., merchant tailor, 212 St James, h 25 Belmont
Morris Miss Susan, nurse, 13 Dumarais
Morris Mrs., 13 Dowd
Morris Mrs. Ann, wid James, r 17 Plessis
Morris Mrs. Harriet, wid W., 17 St Geneviève
Morris Mrs. Mary, wid James, 630 Lagauchetière
Morris & Reynolds, boots and shoes, 175 St Joseph
Morris Richard, moulder, 71 McCord
Morris Richard, sailor, 89 Queen
Morris Samuel, merchant tailor, 25 Belmont
Morris W. J., mining agent, 186 St James, h 12 Fort
Morris Washington J., sailmaker, 253 Commissioners, h 22 Forfar
Morris Wm., cigarmaker, 13 Dumairais
Morris Wm., machinist, bds at 173 Magdalen
Morriseau Alfred, cabinetmaker, 10 Boyer
Morriseau Mrs. Hermine, wid Jos., 24 St Julie
Morrisey Wm., bds at 524 Dorchester
Morrison Andrew, of Andrew Morrison & Son, 53 St Lawrence, St J. Bte. village

MORRISON ANDREW, & SON,
ELECTROTYPERS and STEREOTYPERS,
Dominion Electrotype Foundry, 597 Craig

Morrison Charles, laborer, 12 City Councillors
Morrison David, 13 Brunswick
Morrison David, ée G.T.R., 332 St Bonaventure
Morrison G. A., advocate, 160 Notre Dame, bds at 22 St Denis
Morrison G. W., marine inspector, 136 Cadieux
Morrison Henry, blacksmith, 116 Nazareth
Morrison James, gardener, 9 Panet
Morrison James, laborer, 130 Centre
Morrison James, of John Morrison & Son, 98 Mansfield
Morrison James, storeman, 190 Bleury
Morrison John, 5 St Alexander
Morrison John, carpnter and builder, 7 St Edward
Morrison John, carter, 9 Eleanor
Morrison John, customs clerk, 13 Brunswick
Morrison John, of John Morrison & Son, 98 Mansfield

MORRISON JOHN, & SON,
PLASTERERS AND CONTRACTORS,
Orders for plastering, repairing, whitewashing, tinting, &c., promptly attended to. Office, 98 Mansfield

Morrison John R., cutter, 120 Chatham
Morrison John S., fruit dealer, 291 St Antoine
Morrison M., manufacturers' agent, 13 Hanover
Morrison Mrs. C., wid Wm., 12 City Councillors
Morrison Mrs. M., wid D., 120 Chatham
Morrison P. A., policeman, 3 Parthenais sq
Morrison Peter, engineer, 256 German
Morrison Peter, policeman, 46 Dorchester
Morrison Reuben, machinist, 130 Forfar
Morrison Robert, blacksmith G.T.R., 146 Magdalen
Morrison Robert, of Andrew Morrison & Son, 597 Craig
Morrison Thomas, storeman, 306 Amherst
Morrison W. H., bookbinder, 174 Mountain

LE MONDE, Largest Circulation of any FRENCH PAPER—Guaranteed.

J. R. MARTIN, STEAM LITHOGRAPHER, DEBENTURE BONDS, &c, 16 ST BONAVENTURE ST

Morrison Wesley, laborer, 18 St David place
Morrison Wm., of Cotton, Connal & Co, res in Glasgow, Scotland
Morrison Wm., policeman, 68 Wolfe
Morrison Wm., polisher, 546 Lagauchetière
Morrissette Mrs. A., wid George, r 29 St Emery
Morrissey John, cooper, 147 Wellington
Morrissey John, laborer, 12 Queen
Morrissey L., shoemaker, 39 Vallée
Morrissey Patrick, laborer, 77 Murray
Morrissey Patrick, stevedore, 82 William
Morrissey Richard, gardener, 85 Versailles
Morrissey Thomas, brassfinisher, 33 Vallée
Morrow Henry, boilermaker, bds 238 Magdalen
Morrow John, boilermaker G. T. R., bds at 238 Magdalen
Morrow John, shoemaker, 57 St Antoine
Morrow Miss A. N., 1652 St Catherine
Morse Jacob, laborer, 194 Richmond
Morse Thomas, laborer, 38 Albert
Morse Wm. E., corresponding clerk, 13 Burnside place
Mortimer Mrs. George, 195 Cadieux
Mortley R, commercial editor Journal of Commerce, 33 Beaver Hall terrace
Morton Abraham, carpenter, 175 Guy
Morton Chas. of McLachlan Bros. & Co., 41 St Mark
Morton Edward, shoemaker, 32 Payette
Morton Henry, of Morton, Phillips & Bulmer, 392 Mountain
Morton John, brassfinisher, 492 William
Morton Mrs. Aurélie, wid Thos., 42 St Constan

MORTON, PHILLIPS & BULMER, STATIONERS, BLANK BOOK MAKERS, PAPER RULERS and FINE JOB PRINTERS, publishers of Matte's Interest Tables at 4 to 10 per cent., and at 3 per cent; the Importers Guide, Customs Tariff with Tables, &c.
375 Notre Dame

MOSELEY E. V., & CO., Manufacturers of Patent and Enameled Buff, Pebble, Split and Sheep Leather, 503 ST PAUL

Morton Thomas, clerk, 101 Amherst
Mosdell Alfred, laborer, 154½ Prince
Mosleey Edward V., of E. V. Moseley & Co., 1234 St Joseph st, Town of St Henry
Moses Abraham, clothing, 196 St Bonaventure
Moses Mrs. Eliz., wid André, 224 Aqueduct
Moses Thomas, barber, 64 St Joseph
Mosley Mrs. Eugénie, wid Honoré, seamstress, 4 Mountain
Moss George, engineer, bds at 74 St Lawrence
Moss Geo. W., of Moss & Rushton, 28 University
Moss H. E., of S., H. & J. Moss, res in New York
Moss Hiam D., of S., H. & J. Moss, 996 Sherbrooke
Moss Jacob L., of Jacob L. Moss & Co., 660 Lagauchetière
Moss J. Bte., joiner, 369½ Wellington
Moss Jacob L., & Co., jewellers and loan office, 433 Notre Dame
Moss John, carpenter, 120 Forfar
Moss John, of S., H. & J. Moss, 155 University
Moss Nazaire, laborer, 414½ St Mary
Moss Patrick, fruit dealer, 25 Aylmer
MOSS & RUSHTON, agents for Clark's thread, 138 McGill
MOSS S., H. & J., importers of woollens, 5 and 7 Recollet
Mott A. P., manager Wholesalers and Manufacturers Protective association, 59 St François Xavier
Mott Arthur, laborer, 9 Evans Court
Mott Henry, clerk, 86 St Denis
Mott Mrs. E, wid Jacob, 6 Josephine
Moulin Joseph, confectioner, 192 Dorchester
Mouline Pierre, laborer, r 97 Delisle
MOUNT EDMOND P., M.D., physician Reformatory school, 595 St Mary
MOUNT JOHN WM., M.D., physician and surgeon, 84 St Mary
MOUNT ROYAL CEMETERY, Richard Sprigings, superintendent, Mount Royal av
MOUNT ROYAL CEMETERY CO., A. M. Esdaile, secretary-treasurer, 198 St James
MOUNT ROYAL HOTEL, O. Vallières, proprietor, 317 and 319 St Lawrence, Mile End
Mount Royal Lodge, 32, Q. R., 118 Mansfield
Mount Royal Lodge, A. F. & A. M., Q. R., Masonic chambers, Place d'Armes
Mount Royal Lodge, No. 1, I.O.G.S., Lodge room 242 St James
MOUNT ST MARY CONVENT, Congregation Notre Dame, sister St Mary of Jesus, directress, 326 Guy
Mount Stephen, clerk, 127 St André
Mount W. F., temperance dining rooms, 339 Notre Dame, h 24 Union av
MOUNTAIN DRUG HALL, M. G. Edson, proprietor, cor Mountain and St Antoine
Mountain Edward, carpenter, 139 St Urbain
MOUSSEAU, ARCHAMBAULT & MONK, advocates, 7 St James
Mousseau Chas., joiner, 40 Visitation
MOUSSEAU F. X, M.D., physician and surgeon, 19 Moreau st, Hochelaga
Mousseau Jos., contractor, 390 Seigneurs
Mousseau Jos. Alfred, Q.C., M.P., of Mousseau, Archambault & Monk, 268 Dorchester
MOUSSETTE A., Lafayette house, 29 and 31 St Claude
Moussette Ambroise, customs clerk, 9 Labelle
Moussette Antoine, bricklayer, r 14 Chaboillez
Moussette George, lumber merchant, 400 St Catherine
Moussette Joseph, blacksmith, 133 Richardson
Mowat Wm., com traveller, 281 Bleury
Moyen Antoine, grocer, 379 Maisonneuve, h 38 3 Maisonneuve
Moyen Joseph, fruit dealer, r 69 Visitation
Moyen Olivier, laborer, 33½ Desalaberry
Moyes Henry, packer, 37 Gain
Moyn Thomas, laborer, 177 St Etienne
Moynaugh Martin, trader, 70 Murray
Moynaugh Michael, laborer, r 362 Montcalm

Roofs Repaired. Moderate Charges, JOS. JAMES & CO., Latour cor Busby Lane

P. FORREST, 300 ST PAUL ST, COMMISSION MERCHANT, HOUSE IN ANTWERP, Etc.

Moynaugh P., roofer, 49 Chaboillez
Moynaugh Patrick, contractor, r 49 Chaboillez, h 145 Metcalfe
Moyse Prof. Charles E., University of McGill college, 803 Sherbrooke
Muckle E. C., clerk, 213 Bleury
Muckle John Wm., machinist, 80 Dominion
Muckle Mrs. Jane, wid Chs., 112 St Constant
Muckle Redmond, saloon, 2 St Constant
MUDGE E. W., importer, manufacturers' agent, and general commission merchant, 10 St Nicholas, h 203 Canning
Mudge H. J., of Forbes & Mudge, 410 St Antoine
Mudge N. R., founders' supplies and roofing materials, proprietor Victoria Facing mills, and plastic slate and roofing material manufactory, 197 St Patrick, h 53 Coursol
Muggly Conrad, machinist, bds at 12 St Dominique
Mughan Mrs., wid, 106 Shannon
Muir Alfred, butcher, stall 16 St Ann's market, h 893 St Joseph
Muir E., chemist and druggist, 249 University
MUIR GEORGE B., secretary-treasurer Provincial Loan Co., 235½ St James, h 74 University
Muir James, manager shoe factory, 113 Lagauchetière
Muir Mrs. Elizabeth, wid rev. P. D., 372 Aqueduct
Muir W., laborer G.T.R., 198 St Etienne
Muir William, 1395 St Catherine
Muir Wm., laborer, 280 St Patrick
Muir William E., commission merchant, 18 Common, h 1395 St Catherine
MUIRHEAD JAMES W., city weigher, measurer and gauger, office 17 Common, h 19 Brunswick
Mulcahy James, laborer G.T.R., 198 St Etienne
Mulcahy Jas., printer, 2 St Edward
Mulcahy Wm., carter, 175 Richardson
MULCAIR BROS., merchant tailors, 34 Chaboillez sq
Mulcair John, of Mulcair Bros., 32 Chaboillez sq
Mulcair Kennedy, 32 Chaboillez sq
Mulcair Thos., of Mulcair Bros., 32 Chaboillez sq
Mulhall J., clerk car mileage office G.T.R., 1300 St Catherine
Mulhall Mrs. Maria, wid D., dressmaker, 1300 St Catherine
Mulhall Patrick, carter, 111 Colborne
Mulhearn Dennis, carter, 79 Young
Mulhearn James, driver, 241 St Martin
Mulhearn John, laborer, 9 Basin
Mulhern James, carter, 238 William
Mulhern John, 103 Dalhousie
Mulhern Michael, laborer, r 234 William
Mulhern Pat., foreman, 393½ Wellington
Mullally James, carter, 23 Papineau sq
Mullany John, watchman, 496 William
Mullarky Anthony, shoemaker, 127 McCord
Mullarky Michael C., of Mullarky & Co., 8 Hanover
Mullarky P., shoemaker, 113 St George
Mullen James, of James Mullen & Co., 102 Vitré
MULLEN JAMES, & CO., boots and shoes, 53 St Lawrence
Mullen Mrs. C., wid Francis, 333 St Antoine
Mullen Wm., master carter, 9 St Etienne
Mulleney John, coachman, 671 Dorchester
Mullens John, watchman, 285 William
Müller Adolphe, artist, bds at 624 Lagauchetière
MÜLLER FREDERICK, M.D., homœopathic physician, 113 Stanley
MULLIGAN ANDREW L., groceries, wines, liquors and provisions, 468 Lagauchetière, h 61 St Charles Borromée
Mulligan John, conductor, 580 Wellington
Mulligan John, laborer, r 24 Cathedral
Mulligan William, laborer, 43 Fullum
Mullir & Co., fire and kindling wood, lumber and machinery, commission merchants, 23 and 25 Papineau sq and 611 Lagauchetière
MULLIN DANIEL J., blacksmith, r 22 St Urbain, h 20 St Urbain
Mullin James, laborer, 204 Ottawa
Mullin James E., of James E. Mullin & Co., 627 Sherbrooke
MULLIN JAMES E., & CO., importers, wholesale grocers, and wine and spirit merchants, 58 and 60 College
Mullin John, plumber, 206 St Etienne
Mullin John, storeman, 178 William
Mullin M., manager for Mullin & Co., 25 Lagauchetière
Mullin Michael C., 627 Sherbrooke
Mullin Mrs. B. M., fruits and vegetables, St Ann's market
Mullin Mrs. Catherine, wid Francis, 65 Tupper
Mullin Patrick, of J. E. Mullin & Co, 629 Sherbrooke
Mullin Ths., agent, 31 Chaboillez
Mullin William, barber, 105 St Maurice
Mullins Henry, custom house, 157 St André
MULLINS JAMES, groceries and provisions, 707 Craig, h 709 Craig
Mullins John, cabinetmaker, 529 St Bonaventure
Mullins M., boilermaker, 29 St Agnes
Mullins Michael, carter, 35 Papineau sq
Mullins Michael, laborer, 77 Colborne
Mullins Mrs. Bridget, wid Thos., saloon, 119 Lagauchetière
Mullins Patrick, laborer, 443 Wellington
Mulrooney Jas., barkeeper Richelieu hotel, 43 St Vincent
Mulrooney John, laborer, 139 Colborne av
Mulvana Neil, foreman, 6 Molson terrace
Mulvay Holmes, laborer, 127 McCord
Munday Geo., engineer G.T.R., 3 Seigneurs
Munday George, policeman, 539 Seigneurs
MUNDERLOH & CO., importers of German and Belgian goods, forwarders and commission merchants, 61 St Sulpice
MUNDERLOH WILLIAM C., of Munderloh & Co., Imperial German consul, 61 St Sulpice, h 100 Union av
MUNICIPALTY OF COTEAU ST LOUIS, F. X. Prénoveau, jun., mayor; C. M. R. Prénoveau, sec.-treasurer, 2 St Louis, Coteau St Louis
MUNICIPALITY OF HOCHELAGA, Raymond Préfontaine, mayor; J. M. Geo. Côté, secretary-treasurer, St Mary, Hochelaga
Munn Jonathan, storeman G.T.R., 13 Richardson

LE MONDE, THE MOST POPULAR FRENCH PAPER

THE SUN LIFE INSURES AGAINST ALL POSSIBLE KINDS OF ACCIDENTS

MUNICIPALITY OF LONGUEUIL, Chas. Bourdon, mayor; L. C. Bourgeois, M. P., secretary-treasurer, office Longueuil market
MUNICIPALITY OF ST GABRIEL, Thos. Milton, mayor; Richard Turner, secretary-treasurer, 29 and 31 Island
Munn Robert, shoemaker, 56 Wolfe
Munn Stewart, of Lord & Munn, Rosemount av, Côte St Antoine
Munn William, moulder, 45 Wolfe
Munro Alexander, butcher, stall 36 St Ann's market, h 70 Montcalm
MUNRO ALEXANDER, M.D., L.R.C.P., London, L.R.C.S. Edinburgh, physician and surgeon, 30 Beaver Hall terrace
Munro Andrew L., 61 Anderson
Munro Donald, laborer, bds at 30 St Alexander
Munro George, engine driver G.T.R., 101 Magdalen
MUNRO HECTOR, real estate agent and architect, 60½ St James, h 23 Brunswick
Munro J. W., stonecutter, 97 Iberville
Munro L., Hudson's Bay Company, 22 St Alexis
Munro Mrs. Ellen, wid James, bdg hse, 35 Chaboillez
Munro Mrs. Janet, wid Daniel, 17 Latour
Munro Pierre A. C., M.D., professor Victoria university, 211½ St Denis
MUNRO REV. A. H., pastor First Baptist church, 1267 St Catherine cor City Councillors, h 340 Bleury
Munro William, freight foreman G.T.R., 84 St Felix
Munroe John R., Merchants bank, bds at St Lawrence hall, 139 St James
Muns William, blacksmith, 187½ Grand Trunk
Murchison Miss Margaret, bds at 1428 St Catherine
Murdoch James, baggageman G.T.R., 510 S Bonaventure
Murdoch Mrs. William, tobaccos, 177½ St Antoine, h 177 St Antoine
Murdoch Ralph, cooper, 85½ Amherst
Murdoch Walter, teamster, 507 William
Murdoch Wm., storeman, 177 St Antoine
Murney Dennis, pipemaker, r 40 Colborne av
Murney James, leather manufacturer, 321 Lafontaine
Murphy —, 38 Gain
Murphy A. A., representing Stewart McDonald of Glasgow, 214 St James, h 27 Argyle av
Murphy D., & Co. (A. N. Bedard, agent), forwarders, 60 Common
Murphy Daniel, carter, 65 St Patrick
Murphy Daniel, saddler and harnessmaker, 76 St Joseph
Murphy Daniel, tow boat agent, 213 Commissioners, h 5 St Elizabeth
Murphy David, blacksmith, 169 Magdalen
Murphy Dennis, grocer, 535 Dorchester
Murphy Edward, cooper, 82 Wellington
Murphy Edward, laborer, 1 Basin
MURPHY EDWARD, of Frothingham & Workman, 1526 St Catherine
Murphy Edward, porter, 43 St Alexander
Murphy Felix, gardener, 66 Courville
Murphy Hugh, coal oil dealer, 110 Montcalm
MURPHY GEO., chief Government river police Harbor Commissioners' building, 27 Common, h 19 St Dominique
Murphy J. M., clerk, 570 Lagauchetière
Murphy James, 30 St Philip
Murphy James, Commercial saloon, 173 Commissioners, h 175 Commissioners
Murphy James, expressman, 60 Chenneville
Murphy James, laborer, r 95 Amherst
Murphy James, laborer, 35 Dowd
Murphy James, laborer, 33 Dowd
Murphy James, laborer, 102 Forfar
Murphy James, laborer, 96 Queen
Murphy James, laborer, 52 Shannon
Murphy James, laborer, 241 St Charles Borromée
Murphy Jeremiah, laborer, 114 Colborne

MURPHY JOHN,
HOUSE AND SIGN PAINTER,
and DECORATIVE ARTIST,
15 BLEURY, h 11 St Edward

Murphy John, insurance agent, bds at Ottawa hotel, 246 St James
Murphy John, laborer, 55 McCord
Murphy John, laborer, 39 Shaw
Murphy John, laborer, 42 St Bernard
Murphy John, laborer, 46 St Bernard
Murphy John, laborer, r 47 St Philip
Murphy John, leather cutter, r 77 Dalhousie
Murphy John, moulder, r 601 Albert
Murphy John, of John Murphy & Co., 1510 St Catherine

MURPHY JOHN, & CO.,
IMPORTERS OF
FANCY AND STAPLE
DRY GOODS,
403 and 405 Notre Dame street, cor of St Peter and Notre Dame. *See Adv opp*

Murphy John, & Co., branch store, J. O. Dubois manager, 448 Notre Dame
Murphy John, storekeeper, r 177 Dalhousie
MURPHY JOHN B., late of Hodgson, Murphy & Sumner, 61 Burnside place cor Mansfield, summer res Sault au Recollet
Murphy Mat., laborer, 35 St Etienne
Murphy Matthew, rope and fishing line manufacturer, 123 Ontario, h r 318 Fullum
Murphy Matthew, trader, r 19 St Rose
Murphy Maurice, 374 Lagauchetière
Murphy Maurice, painter, r 65 Barré
Murphy Michael, blacksmith, 158½ Prince
Murphy Michael, laborer, Basin
Murphy Michael, laborer, 27 Farm
Murphy Michael, laborer, 45 Island
Murphy Michael, laborer, 139½ Ottawa
Murphy Michael, laborer, 290 William
Murphy Michael, laborer, 100 Young
Murphy Miss Ann, 34 St Hypolite
Murphy Miss Ellen, trader, 31 Lagauchetière
Murphy Mrs. Amelia, wid Thomas, 70 Conway
Murphy Mrs. Ann, wid Thomas, 110 Montcalm
Murphy Mrs. Catherine, wid Michael, r 97 Shannon

The Cheapest and Best Roofing is BROKENSHIRE'S Cement. JOS. JAMES & CO.

F ACCIDENTS

' Government river police'
ers' building, 27 Common

570 Lagauchetière
Philip
ercial saloon, 173 Com-
ommissioners
sman, 60 Chenneville
er, r 95 Amherst
r, 35 Dowd
r, 33 Dowd
r, 102 Forfar
r, 96 Queen
er, 52 Shannon
r, 241 St Charles Borromee
orer, 114 Colborne

HN,
D SIGN PAINTER,
RATIVE ARTIST,
BLEURY, h 11 St Edward
nce agent, bds at Ottawa
s
r, 55 McCord
r, 39 Shaw
r, 42 St Bernard
r, 46 St Bernard
r, r 47 St Philip
r cutter, r 77 Dalhousie
er, r 601 Albert
n Murphy & Co., 1510 St

HN, & CO.,
RS OF
CY AND STAPLE
DRY GOODS,
tre Dame street, cor of St
Dame. *See Adv opp*
branch store, J. O. Dubois
Dame
eeper, r 177 Dalhousie
late of Hodgson, Murphy
nside place cor Mansfield,
u Recollet
35 St Etienne
e and fishing line manufac-
h r 318 Fullum
der, r 19 St Rose
Lagauchetière
ter, r 65 Barré
ksmith, 158½ Prince
orer, Basin
rer, 27 Farm
rer, 45 Island
rer, 139½ Ottawa
rer, 290 William
rer, 100 Young
St Hypolite
ader, 31 Lagauchetière
wid Thomas, 70 Conway
d Thomas, 110 Montcalm
rine, wid Michael, r 97

JOS. JAMES & CO.

JOHN MURPHY & CO.,

IMPORTERS OF

New & Fashionable Dry Goods,

OF EVERY DESCRIPTION,

403 & 405 Notre Dame Street, Cor. of St. Peter.

— ALSO —

The London House Branch Establishment,

448 Notre Dame Street, Corner of St. Helen.

DEPARTMENTS:

Hosiery, Gloves, Underclothing, Ribbons, Frillings, Laces, Ties, Collars, Parasols, Umbrellas, Trimmings, Fringes, Buttons, Smallwares, Flannels, Blankets, Yarns, Cottons, Linens, &c.

DRESS GOODS OF ALL KINDS.

Black and Colored Cashmeres, Merinos, Delaines, Empress Cloths, Serges, Estamenes, Buntings, Beiges, Alpacas, Lustres, &c., &c. Constantly receiving the latest Novelties in this department.

Black and Colored Silks, Satins, and Satin de Lyons, Black and Colored Silk Velvets and Plushes, Black and Colored Velveteens, "Fast Pile."

DRESSES and MANTLES made to order, under an experienced Manager,

FIT, STYLE AND WORKMANSHIP GUARANTEED.

KID GLOVES A SPECIALTY.

The John Murphy & Co. Chevreau Kid Gloves, from 2 to 10 Buttons,
The Patent Lace Hook Kid Glove, and Jersey Kid Gloves, all lengths,
Lined Kid Glove and Mitts, for Ladies, Gentlemen and Children.

HOSIERY AND UNDERCLOTHING.

A LARGE DEPARTMENT IN COTTON, MERINO, LAMB'S WOOL, CASHMERE AND SILK.

Five per cent. discount for Cash on all purchases over One Dollar. Kid Gloves, Net.

J. R. MARTIN, STEAM LITHOGRAPHER, CERTIFICATES, &c., 16 ST BONAVENTURE ST

Murphy Mrs. C. J., wid, 4 Amherst
Murphy Mrs. E., wid Philip, 151 St Urbain
Murphy Mrs. Grace, wid John, r 68 Farm
Murphy Mrs. M., wid J., midwife, 174 Ottawa
Murphy Mrs. M., wid Michl., 163 St Bonaventure
Murphy Mrs. M., wid Patrick, 130 Murray
Murphy Mrs. Marg, wid John, 24 Island
Murphy Mrs. Mary, wid J., dressmaker, 57½ St Antoine
Murphy Mrs. Mary, wid Stephen, 136 Murray
Murphy Mrs. S., wid Ths., dressmaker, 68½ Wolfe
Murphy Murphy, agent St Lawrence Tow Boat Co., bds at 5 St Elizabeth
Murphy P. A., 181 Bleury
Murphy Patrick, r 114 Centre
Murphy Patrick, confectioner, 290 William
Murphy Patrick, cooper, 157½ Wellington
Murphy Patrick, detective, 45 Sanguinet
Murphy Patrick, grocer, 60 Young
Murphy Pat., laborer, 144 Dorchester
Murphy Pat., laborer, 18 Olier
Murphy Pat., moulder, 542 William, h 130 Duke
Murphy Pat., sailor, 91 Amherst
Murphy Patrick Edward, clerk, 111 St Constant
Murphy Peter, laborer, 4 Olier
Murphy Peter, news dealer, 121 St Joseph
Murphy Peter S., 181 Bleury
Murphy Richard, laborer, 41 St David lane
Murphy Ridgeway, clerk, bds at 5 St Elizabeth
Murphy Stephen P., grocer, 19 Vitré, h 21 Vitré
Murphy Ths., 28 Richardson
Murphy Ths., broom manufacturer, 320 Fullum
Murphy Ths., carter, 568 Upper Sanguinet
Murphy Ths., grocer, 54 Shannon, h 56 Shannon
Murphy Ths., laborer, r 28 Richardson
Murphy Ths., laborer, 130 Vitré
Murphy Timothy, grocer, 41 Craig
Murphy Wm., blacksmith, 557 St Bonaventure
Murphy William, letter carrier, 4 Richardson
Murphy Wm., laborer, 44 Young
Murphy William, machinist, bds at 47 Bleury
Murphy Wm., printer, bds at 93 Jurors
Murran Michael, laborer, 204 St Charles Borromée
Murray Albert, 28 Mackay
Murray Alexander, president Canada Shipping Co., 1 Custom House sq, h Côte St Antoine
MURRAY ALEXANDER, stamp vendor, Montreal Post office, 127 St James, h 10 Bisson
Murray Bernard, laborer, r 137 College
Murray Chs. M., of Stearns & Murray, bds at Albion hotel, 141 McGill
MURRAY D. DANIEL, proprietor Hotel du Peuple, 226 and 226½ St Paul and 73 Commissioners
Murray Daniel, boot closer, 146 Peel
Murray David, com traveller, 71 Parthenais
Murray Donald, upholsterer, 256 St Charles Borromée
Murray Frank, medical student, 17 St Lawrence
MURRAY GEORGE, senior classical master High school, cor Burnside place, Peel and Metcalfe, h 67 Aylmer
Murray Gerald, gardener, 220 College
Murray Henry E., of Thompson, Murray & Co., 152 Metcalfe, res at Dorval in summer
Murray James, clerk, 432 St Dominique
Murray James, clothier, 171 McGill, h 780½ Craig
MURRAY JAMES, fancy goods, wall paper, wrapping paper and stationery, 634 and 636 St Catherine, h 219 Jacques Cartier
Murray James, laborer, 178 Chatham
Murray James, laborer, 66 Jurors
Murray James, laborer, 49 Young
Murray James, storeman, 21 Papineau sq
Murray James, trader, 65 College
Murray James B., 11 Brunswick
Murray John, bookkeeper, 432 St Dominique
Murray John, contractor, 134 Lagauchetière
Murray John, secretary Canadian District Telegraph Co., 174 St James, h Côte St Antoine
Murray John S., blacksmith, r 28 Bleury
Murray John S., florist, 682 Dorchester, res Dorchester road, Côte St Antoine
Murray Michael, laborer, 29 Jacques Cartier
Murray Miss Mary, dressmaker, 558 Dorchester
Murray Mrs., dressmaker, 146 Peel
Murray Mrs., wid John, r 253 Ottawa
Murray Mrs. Catherine, wid John, 111 McCord
Murray Mrs. Celina, wid John, 142 St Christopher
Murray Mrs. Jane, wid Patrick, 76 Shannon
Murray Mrs. Jessie, wid John, 256 St Charles Borromée
MURRAY MRS. M. A., 118 Mackay
Murray Mrs. M. S., wid D., 133 St Alexander
Murray Mrs. Mary Ann, wid Wm., 4 Marianna
Murray Mrs. Mathilda, bdg hse, 17 St Lawrence
Murray Pat., laborer G.T.R., r 52 St Patrick
Murray Pat., teamster, 336 William
Murray Patrick W., boilermaker, 43½ St Patrick
Murray Peter, grocer, 83 Lagauchetière
Murray R. B., 354 St Bonaventure
Murray R. B., & Co., wholesale dealers in coal oil and lubricating oils, 36 St Henry
MURRAY REV. PROF. JOHN CLARKE, LL.D., University of McGill college, 805 Sherbrooke, h 111 Mackay
Murray Richard, laborer, 146 Water
Murray Richard, laborer, 49 Wolfe
Murray William, cabinetmaker and upholsterer, 41 St Radegonde, h 14 Balmoral
Murray Wm., furrier, 845 Ontario
Murray Wm., gardener, 836 Bronsdon lane
Murray William, jeweller, 71 St Joseph, h 66 St Joseph, summer res Chambly
Murray Wm., laborer, bds at 30 St Alexander
Mussell James, millwright, 27 Coursol
Mussell Wm., com traveller, 15 Mount St Mary av

MUSSEN THOMAS,
Established A.D. 1827.
Rouillon's and Tréfousse's French kid gloves, from one to eight buttons, silks and Irish poplins, ladies and gents' Balbriggan hose and half hose, velvets, Brussels, Tapestry, Imperial and Kidderminster carpets, &c., 257 and 259 Notre Dame, h York place, 718 Sherbrooke

Gravel Roofing at Lowest Prices for First-class Work. JOSEPH JAMES & CO

TEES & CO., FUNERAL DIRECTORS, 11 ST BONAVENTURE ST

ussen Frederick E., insurance clerk, York place, 718 Sherbrooke
ussen Henry Smith, clerk, York place, 718 Sherbrooke
ussen William Henry, cashier City corporation, 245 St Denis
ussen William W., clerk, 8 Prince Arthur
UTH HENRY, confectioner, 1345 St Catherine, h 1343 St Catherine
uth Mrs. T., wid William, 118 St Hubert
utual Benefit association, Rochester, N.Y., Major John Hopper, manager, 245½ St James
utual Fire Insurance Co. of the City of Montreal, R. A. R. Hubert, president; Alfred Dumouchel, secretary-treasurer, 9 St Lambert
UTUAL LIFE INSURANCE CO. OF NEW YORK, M. H. Gault, M.P., agent, cor Notre Dame and Place d'Armes
yers Ed., chief landing waiter, Custom house, 1 Custom House sq
yers John, laborer, 97 Magdalen
yers M., watchmaker and jeweller, 245 St James, h 63 Aylmer
yers P., contractor, 723 Ontario
yers P., com traveller, 63 Aylmer
yers Pat., laborer, 75 Magdalen
yers Samuel, jeweller, 225 McGill, b 33 McGill College av
yette Alfred, bookkeeper, 172 St Christophe
yette James, painter, 499 St Bonaventure
yette Mrs. Elizabeth, wid Pierre, r 355 Jacques Cartier
yette Narcisse, stonecutter, 599 Mignonne
rez Nicholas, tinsmith, 233 German
nard John, laborer, 71 Congregation
nett Walter, machinist, 549 Lagauchetière
ADEAU C., & CO., cabinet makers and furniture dealers, 482 St Catherine. *See Adv p* 16
deau Charles, laborer, 32 Jacques Cartier
deau Cyrille, of C. Nadeau & Co, 199 Panet
deau David, clerk, 174 St Elizabeth
deau Elzéar, shoemaker, 436 St Joseph
deau J. B., grocer, 383 Wolfe
deau John, laborer, 221 Maisonneuve
deau Joseph, shoemaker, 226 Beaudry
ADEAU JOS. H., assistant principal French Methodist institute, 429 Craig
deau L. A., com traveller, 237 St Elizabeth
deau L. B., clerk, 643½ Mignonne
deau Louis, shoemaker, 17 Marianna
deau Ludger, clerk, 643½ Mignonne
deau Miss Angélique, 156 St Urbain
deau Mrs. Marceline, wid François, r 201 St Martin
deau Mrs. P., wid E., 137 St Urbain
deau Onésime, shoemaker, 235 Maisonneuve
deau Timothée, of Nadeau & Fils, 174 St Elizabeth
don François, plasterer, 385 Wolfe
don François, shoemaker, 266 Wolfe
don Joseph, laborer, r 162 Visitation
don Paul, shoemaker, 343 Visitation
don Pierre, carriagemaker, 190 Maple
AGELE CHARLES P., deputy chief police, City hall, 139 Notre Dame, h 705 Ontario
egle John, laborer, 15 Eleanor
gle John H., furrier, 121 St Antoine
Nagle Jos. Henry, furrier, 124 St Antoine
Nagle Mrs. Catherine, wid Maurice, 173 Richardson
Nantais Joseph, driver, 310 Mignonne
Nantais Onésime, merchant, 428 St Catherine
Nantel Anthime, butcher, 140 Iberville, h 13 Logan
Nantel Anthime, joiner, 211 Panet
Nantel Bruno, of Taillon & Nantel, summer res St Jérôme
Nantel Denis, carter, 252 Lafontaine
Nantel Dosithé, shoemaker, 104 St Elizabeth
Nantel G. A., of Champagne & Nantel, res at St Jérôme
Nantel Henri, laborer, 147 Poupart
Nantel Israël, jun., carter, 295 Champlain
Nantel J. Bte., laborer, 19 Mignonne lane
Nantel Jean, provisions, cellar 11 Bonsecours market, h 289 Champlain
Nantel Joseph, com traveller, 428 Plessis
Nantel Joseph, saloon, 309 St Mary, h 27 Voltigeurs
Nantel Joseph, shoemaker, bds at 210 St André
Nantel Léon, laborer, r 26 Dominion
Nantel Maxime, laborer, 328 Fullum
Nantel Mrs. Angèle, wid Frs., 78 Dufresne
Nantel Ovila, shoemaker, bds at 349 Dorchester
Nantel Pierre, laborer, r 485 Wolfe
Nantel Treffé, grocer, 671 Mignonne, h 673 Mignonne
Nantel Victor, shoemaker, 443 Beaudry
Nantel Vital, shoemaker, 534 Ontario
Nantel Vital, shoemaker, 266 Wolfe
Nantel Xavier, cigarmaker, r 260 Champlain
Napanee Brush Co. (The), J. N. Hickey, agent, 6 Corn exchange, 39 St Sacrament
Napier Henry A., baker, r 93 Plessis
Napier Mrs. H. A., teacher, 132 St Hypolite
Napierville (The) Junction Railway and Quarry Co., Robert Cassels, president; Médéric Catudell, vice-president; Henry Benjamin, secretary-treasurer; Merchants exchange, 11 St Sacrament
Narbonne A., & Co., boot and shoe manufacturers, 529 St Mary
Narbonne Alfred, of A. Narbonne & Co., 19 Wolfe
Narbonne Auguste, shoemaker, 2 Robin
Narbonne Napoléon, of A. Narbonne & Co., 174 St Hubert
NASH FRED, manager Union Bank of Lower Canada, 383 Notre Dame, h 33½ St Famille
Nash Mrs. Ellen, wid David, 37 Prince
Nathan Alfred, tobacconist, 71 St Lawrence, h 69 St Lawrence
NATIONAL EXPRESS CO., D. T. Irish, agent, 84 and 86 St François Xavier
National Fire Insurance Co., Alex. W. Ogilvie, president; Henry Lye, secretary, 181 St James
NATIONAL LINE OF TRANSATLANTIC STEAMSHIPS, D. Battersby, agent, 264 and 266 St James
NATURAL HISTORY SOCIETY MUSEUM, J. E. Whiteaves, curator; Samuel Wilkins Passmore, taxidermist; John Potts, caretaker, 32 University cor Cathcart

LE MONDE, One of the Most INFLUENTIAL CANADIAN DAILY PAPERS

THE SUN LIFE IS A MONTREAL COMPANY, MANAGED BY MONTREAL DIRECTORS

NATIONAL PUMP WORKS, J. A. McMartin & Co., 637 Craig
Naud Alphonse, fireman Fire station No. 11, h 371 Wolfe
Naud Augustin, pilot, 857 St Catherine
Naud Charles, cabinetmaker, 302 German
Naud Jean, assistant chief Fire department, 707 Ontario cor German
Naud Joseph, guardian Fire station No. 6, 711 Ontario, h 339 German
Naud Joseph, water plug inspector, 195 St Elizabeth
Naud Mrs., milliner, 859 St Catherine
Naud Ulric, shoemaker, 318 Panet
Navert Jos., cabinetmaker, 269 St Joseph, h 271 St Joseph
Navert Louis, carter, r 263 Visitation
Navigators' hotel, Jos. Brière, proprietor, 97 St Paul
Navire John, laborer, 56 Murray
Nazareth Asylum for children, sister Filiatrault, superioress, rev. M. Gaudin, chaplain, 1097 St Catherine
Nazareth chapel, R.C., rev. F. Martineau, chaplain, 1091 St Catherine
Nazareth Institute for the blind, sister Filiatrault, superioress; rev. M. Gaudin, chaplain, 1085 St Catherine
Nazareth Street Mission Sabbath school, in connection with Crescent Street Presbyterian church, John Johnson, guardian, cor Nazareth and Wellington
Neal Patrick, laborer, 373½ Wellington
Neal Thos. M., bookkeeper, 89 Aylmer
NEHER MARTIN, groceries, wines, liquors and provisions, 305 St Antoine cor Richmond sq, h 21 Richmond sq

NEHER MARTIN,
(Late at J. Lovell & Son's), colorer of Maps, Plans Prints, &c., 341½ Notre Dame, h 21 Richmond sq

Neil James, laborer, 37 Shaw
Neil John, laborer, bds at 21 Favard
Neil Mrs. Sarah, wid John, 188 Canning
Neil Peter, porter, r 425 Lagauchetière
Neil Robert, laborer, bds at 21 Favard
Neil William, assistant engineer, 679 Mignonne
Neil Wm., druggist, 42 Mackay
Neil Wm., laborer, 21 Favard
Neild Edward, laborer, 20 St David lane
Neilson John, telegraph operator G.T.R., 75 Mountain
Neish Henry, agent, 171 St Dominique
NELLES J. WIDMER, manufacturers' agent 441 St Paul, h 38 Beaver Hall terrace
NELLES R. CAMPBELL, real estate and financial agent, and agent estate late R. Campbell, 210 St James, h 38 Beaver Hall terrace
NELLIGAN DAVID, assistant post office inspector, post office, cor St James and St François Xavier, h 602 Lagauchetière
Nelligan David, laborer, r 27 Chaboillez
Nelligan Mrs. J., wid Chas., r 27 Chaboillez
Nelligan Pat, bricklayer, 18 Cathedral
Nelson Alexander, furrier, 488 Dorchester
Nelligan Patrick, post office department, 602 Lagauchetière
Nelson Albert D., of H. A. Nelson & Sons, 1815 St Catherine
Nelson Alfred, clerk, bds 228 St Lawrence
NELSON & BALLARD, architects, 229 St James
Nelson Charles, laborer, 29 Eleanor
Nelson Charles A., of Laviolette & Nelson, 428 Upper St Denis
Nelson Chas. H., of H. A. Nelson & Sons, res in Toronto
Nelson Daniel, laborer, 10 Contant
Nelson Fred. E., of H. A. Nelson & Sons, 65 Mansfield
Nelson George, safemaker, 91 Cathedral

NELSON H. A., & SONS,
Wholesale Dealers in Fancy Goods, Woodenware, Clocks, &c., 57, 59, 61 and 63 St Peter

NELSON HORATIO A., M.P.P., of H. A. Nelson & Sons, president Montreal Investment and Building association, 229 St James, h 344 Mountain
Nelson Horatio W., of H. A. Nelson & Sons, resides in Toronto
NELSON JAMES, architect, of Nelson & Ballard, 229 St James, h 47 St Mark
Nelson James, & Sons, cattle salesmen, Liverpool, Eng., Geo. Geary, agent, 203 Commissioners
Nelson James, printer, 137 St Charles Borromée
Nelson James, shoemaker, 16 Munro
Nelson John, storeman, 63 St Maurice
Nelson John, jun., commission merchant, 428 St Denis
Nelson John, sen., registrar Custom house, 428 St Denis
Nelson Mrs. Geo., 223 St James
Nelson Robert, bookkeeper, 145 St Urbain
Nelson Robert, bread driver, 57 St Constant
Nelson Robert, cooper, 37 St Geneviève
Nelson Thomas, confectioner, 13 Phillips sq
Nelson Wm., packer, 28 Bisson
Nelson Wm. J., secretary-treasurer Intercolonial Coal Mining Co., 26 St François Xavier, h 248 Guy
Nelson Wm. John, bookkeeper, 248 Guy
NELSON WOLFRED, C.M., M.D., P.O. address British Consulate, Panama, South America
Nercam rev. A., Seminary of St Sulpice, 329 Notre Dame
Nester Francis, shoemaker, r 216 Aqueduct
Nettleton Thomas W., printer, 141 Laval av
Neve Ed., of Owens Bros. & Co., 62 Plymouth grove
Neveu Alp., com traveller, 126 St André
Neveu Arsène, shoemaker, 227 Wolfe
Neveu Ernest, grocer and shoemaker, 203 Lagauchetière
Neveu Eugène, shoemaker, 188 Beaudry
Neveu Jos., carter, 186 Aqueduct
Neveu Miss D., confectionery, 722 St Catherine
NEVILLE GEORGE J., hotelkeeper, 618 St Mary, h 618½ St Mary

Brokenshire's Mineral Cement Roofing, Jos. James & Co., Latour cor Busby Lane

P. FORREST, 300 ST PAUL ST, Special for the selling of Canadian Produce in Belgium and France

NEVILLE G. A., secretary chief engineer's office G.T.R., 120 St Etienne, Point St Charles, h 16 Richmond sq
Neville James, trader, 100 King
Neville Miss Norah, registry office, 67 Jurors
NEVILLE JOHN, sen., wood merchant, 11 Murray, h 16 Richmond sq
Neville W. H., carpenter, 151 Mountain
Newbury John, carpenter, 82 St Felix
New City Gas Co. See Montreal Gas Co.
NEW JERUSALEM CHURCH, rev. E. Gould, minister, 25 Hanover cor Dorchester
New William, of William New & Co., 83 German
NEW WILLIAM, & CO., agents Clapperton's thread, 648 Craig
Newell Martin, clerk superintendent's office G.T.R., 19½ St Antoine
Newell's Patent Universal Grinder, W. Wingfield Bonnyn, agent, 26 Hospital
Newell Robert, of Lidstone & Co., 27 St Etienne, Coteau St Louis
Newman Bernard, laborer, 104 Shannon
Newman Frank, com traveller, 104 Durocher
Newman George, coachman, 68 St Monique
Newman Henry, clerk, 38 Mackay
Newman Mrs. J., wid H., 102 Durocher
Newman Mrs. Mary, fruits, Bonsecours market, h 78 Berri
Newman Richard, laborer, r 82 Murray
Newmarch James, fitter, 185½ Congregation
Newmarch John, machinist G.T.R., 219 Magdalen
Newmarch William, machinist, 106 Mullins
Newport John Isaac, of Lee & Newport, 253 St Denis
Newton Charles, agent, 71 Forfar
Newton D., clerk, bds at Canada hotel, 17 St Gabriel
Newton E. William, storeman, 26½ Montcalm
Newton John, builder, 96 Nazareth
Newton Mrs. S., wid Isaac, 541 William
NEW YORK AND MONTREAL LINE, W. F. Torrance, agent, 18 Common
NEW YORK CLOTHING STORE, P. Thompson, manager, 23 St Joseph
NEW YORK HOUSE, D. A. Melvin, manager, 624 and 626 Lagauchetière
NEW YORK LIFE INSURANCE CO., W. H. Weir & Co., collection agents, 128 St James
New York Open Stock Exchange, 102 St François Xavier
NEW YORK PIANO COMPANY, R. L. Cadwell, agent; Alex. M. Perkins, manager, 226 and 228 St James
NIAGARA DISTRICT FRUIT GROWERS STOCK COMPANY (limited), Charles S. Nixon, agent, 161 and 163 McGill
Nibbs James, carter, 597 Lagauchetière
NICHE (THE), Frank Stitt, proprietor, 7 and 9 St Bonaventure

NICHOL JOHN C., L.D.S.,
SURGEON DENTIST,
304 Notre Dame, h 72½ St Denis

Nichol John S., laborer, 118 Lusignan
Nichols A. D., of Hatton & Nichols, 48 Victoria
NICHOL THOMAS, M.D., LL.D., B.C.L., M.C.P.S. Ont., homœopathic physician, 137 Bleury
NICHOLS CHARLES, L.R.C.P., principal Montreal Collegiate school, 21 Victoria
Nichols John, of Nichols & Marler, 4 Durocher, res at St Lambert in summer

NICHOLS & MARLER,
STOCK AND STERLING EXCHANGE BROKERS, 92 St François Xavier

Nichols Mrs. Alice, bdg hse, 156 St George
Nichols rev. J., Presbyterian, 207 St Antoine

NICHOLSON D., & CO.,
(Successors to R. Alexander),
GRAVEL AND PLASTIC SLATE ROOFERS,
41 St Antoine

Nicholson Daniel, of D. Nicholson & Co., 39½ St Antoine
Nicholson Geo. C., butcher, stalls 17 and 18 St Ann's market, h 230 Craig
Nicholson James A., plumber, 135 St Charles Borromée
Nicholson John S., clerk, 712 Sherbrooke
Nicholson L., driver, 156 Colborne
Nicholson Peter, builder and contractor, 899 Dorchester, h 84 Redpath
Nicholson Richard, guardian Montreal Telegraph buildings, 10 St Sacrament
Nicholson Robert, engineer, 25 Bleury, h 180 Workman
NICHOLSON ROBERT C., butcher, stalls 17 and 18 St Ann's market, h 712 Sherbrooke
Nicholson T. W., customs officer, 70 St André
Nickless James, fitter G.T.R., 207 Congregation
Nickson John, driver, 146 St Elizabeth
Nicolls Archibald, assistant manager insurance office, 205 Cadieux
Nicolls Armine D., of Hatton & Nicolls, 48 Victoria
Niding Julien, grain dealer, 56 St Antoine
NIELD EDWARD, & CO., importers and manufacturers of gents' furnishings and clothiers' trimmings, 134 McGill cor College
Nield Edward, of Edward Nield & Co., 1516 St Catherine
Nield G. M., 300 Stanley
Nightingale D., carpenter and joiner, 31 Latour
NIGHTINGALE HENRY, carpenter and joiner, specialties, stair and office fittings, billiard tables and furnishings, 7 and 9 St John, h 59 Anderson
Nightingale Mrs. William, 31 Latour
Nightingale Samuel, driver, 18½ St Margaret
Niox Victor, agent, bds at 25 St Denis
Nimmo Mrs. Jane, 497 St Dominique
Nimmo Mrs. (rev. J.), 53 Fort
Nimsger Pierre, laborer, 60 German
Niquet Pierre, joiner, 165 Wolfe
Niquet Séraphin, police sergeant, 75 Canning
Nish A. G., of F. B. McNamee & Co., res at Pointe Fortune, Que.

LE MONDE, Largest Circulation of any FRENCH PAPER—Guaranteed

J. R. MARTIN, STEAM LITHOGRAPHER, VISITING CARDS, &c., 16 ST BONAVENTURE ST

Nish Lambert, bookkeeper, 119 Canning
Nish William, machinist, 127 Fulford
Niven Alexander, machinist, 76 Bourgeois
Niven Robert P., 537 St Dominique
NIVIN WILLIAM, commission merchant, office 8 St Peter, h 4 Mountain terrace, 243 Mountain
Nivin W. B., clerk, 243 Mountain
Nixon C. S., fruit dealer, 209 Fortification lane
NIXON CHARLES S., agent for the Niagara District Fruit Growers Stock Co., (limited), office and warehouse, 161 and 163 McGill, bds at Albion hotel, 141 McGill
NOAD J. S., agent, Merchants exchange, 11 St Sacrament, res at Dorval
Noble James, furniture, 762 Craig, h 10 St Sophie
Noble John, bread driver, 155 Canning
NOBLE RALPH, agent, and sexton Christ Church cathedral, 19 St James, h 4 St Lawrence, St J. Bte. village
Noble Mrs. J., wid James, 144 Prince
Noble W. C., bookkeeper, 37 Metcalfe
Noël Amédée, stonecutter, 461 Panet
Noël Barthélémie, saddler, 230 Montcalm
Noël Casimir, policeman, 126 Maisonneuve
Noël Edmond, laborer, 463 Panet

NOEL & FERLAND,
Cabinetmakers, Manufacturers of Frame Parlor Furniture Sets, 264 Montcalm

Noël Jos., hotel, 393 St Catherine
Noël Joseph, laborer, 248 Sanguinet
Noël Louis, 53 St Elizabeth
Noël Louis, laborer, 15 Louis Hypolite
Noël Louis, of Noël & Ferland, 271 Montcalm
Noël Louis, sculptor, 271 Montcalm
Noël Marcelin, of Noël & Ferland, 271 Montcalm
Noël Mrs. Hélène, wid William, 10 Rousseau
Noël Onésime, grocer, 296 Mignonne, h 298 Mignonne
Noël Philippe, finisher, 13 Berthelet
Noël Pierre, laborer, 245 Beaudry
Noël Télesphore, joiner, 368 Panet
Noiseau Louis, broommaker, 18 Albert lane
Nolan Chas., armory caretaker 6th Batt. Fusiliers, Old City hall, 136 St Paul
Nolan G., bookkeeper, 282 St Martin
Nolan Henry, 94 Shannon
Nolan Hugh, laborer, 427 William
NOLAN JAMES, groceries and provisions, 13 Centre
Nolan James, laborer, 113 Prince
Nolan John, basketmaker, 75 Island
Nolan John, collector, bds at 624 Lagauchetière
Nolan John, tailor, 25 Ottawa
Nolan Michael F., laborer, r 35 Lagauchetière
Nolan Michael F., saloon, 138 St Joseph
Nolan Mrs. Ann, wid Michael, 149 Colborne
Nolan Mrs. E., wid Wm., 546 Lagauchetière
Nolan Patrick, laborer, 70 Shannon
Nolan W. Howard bookkeeper, 6 Morland
Nolan William, clerk, bds at 345 St Bonaventure
Nolan Wm. P., of W. P. Nolan & Co., 567 Lagauchetière
Nolan Wm., plumber, 63 Hermine
Nolan Wm. P., & Co., commission and general agents, 343 Commissioners
Nolet Mrs. Fred., 251 St Denis
Nolin J. Eugene, M.D., 299 Dorchester
Nolin Jos. Eugene, clerk, 299 Dorchester
Nolin Miss Amelia, seamstress, 293 German
Noon Luke, tinsmith, r 155 Colborne
Noon Mrs. Patrick, 745 Ontario
Noonan Frank, cooper, 40 Queen
Noonan James, joiner, 449 Wellington
Noonan John, laborer, 189 Nazareth
Noonan Michael, laborer, 121 Conway
Noonan Thomas, carter, 144 Colborne
NORDHEIMER A. & S., pianos, organs, sheet music, music books, band instruments and musical merchandise; sole agents for the celebrated pianos of Steinway, Chickering, Dunham and Haines, W. G. Blythe, manager, 211 St James
NORDHEIMER'S HALL, A. & S. Nordheimer, proprietors; W. G. Blythe, manager, 207 and 215 St James
Noreau Mrs. Philomène, wid Geo., seamstress, r 220 Aqueduct
Norman Chs., warehouseman, 475 St Denis
Norman Henry, grocer, 49 Latour
Norman J., com traveller, 475 St Denis
Norman Louis, joiner, 607 St Dominique
Norman Mrs. Mary, 269 St Lawrence
Norman N., com traveller, 475 St Denis
Norman N. H., clerk, 475 St Denis
Norman Paulet, clerk, bds at 297½ St Lawrence
Norman R., clerk, 475 St Denis
NORMAN REV. R. W., M.A., D.C.L., assistant minister Church of St James the Apostle, Church of England, and canon Christ Church cathedral, 1058 Dorchester
Norman Thomas, grocer, 34 St Antoine

NORMAN W. C.,
Auctioneer and Commission merchant
Furniture sales daily at 2 and 7 p.m.
8 and 10 St Joseph, h do

Normand Jean Bte., laborer, 387 Visitation
Normand Jos. O., clerk, 210½ Lagauchetière
Normand Joseph, joiner, 358 Wolfe
Normand P. D., carpenter, 9 St Emery
Normandeau —, 135 Sanguinet
Normandeau C. Wilfrid, blacksmith, 86 Lusignan
Normandeau Isidore, carriagemaker, 59 Cathedral
Normandeau J. E., Montreal Telegraph Co., bds at 32 Jacques Cartier sq
Normandeau Jos., jun., moulder, 96 St Martin
Normandeau Jos., sen., shoemaker, 96 St Martin
Normandeau Léon, blacksmith, r 10 Mountain
Normandeau Louis, clerk, 10 Vitré
NORMANDEAU PIERRE E., J.P., notary, conveyancer and commissioner for Quebec, Ontario and Manitoba, 63 St François Xavier, h 379 Lagauchetière
Normandin Adolphe, of Normandin & Prance 31 Campeau

JOSEPH JAMES & CO., METAL ROOFERS, Latour St cor Busby Lane

BUY TEES & CO.'S DESKS—THEY ARE THE BEST, 11 ST BONAVENTURE ST

Normandin A., notary, 297½ St Lawrence
Normandin Alfred, clerk, bds at 45 Jacques Cartier sq
Normandin Alfred, of Brissette & Normandin, res at Longueuil
Normandin Amable, 109 St Hubert
Normandin Emile, lumber dealer, r 53 St Elizabeth
Normandin G. Alphonse, clerk and secretary Board of Assessors, City hall, 139 Notre Dame, h 297½ St Lawrence
Normandin Honoré, joiner, 216 Wolfe
Normandin Joseph, clerk, 81 St Christophe
Normandin Joseph, innkeeper, 401 Craig
Normandin Jos., saloon, 2 Sanguinet
Normandin Louis, book finisher, 67½ St Constant
Normandin Narcisse, joiner, 205¾ Craig
Normandin & Prance, brush manufacturers, 296 St Paul
NORMANDIN THOMAS, dealer in hay, grain and furniture, 998 and 1002 St Catherine, h 247 Plessis
Normoyle Joseph, laborer, 67 Colborne
Norris Edward, laborer, r 55 St Patrick
Norris George, Inland revenue office, 595½ St Lawrence
Norris Henry, policeman, 41½ St Philip
Norris James, baggageman G.T.R., 20 St Margaret
Norris James, clerk, 440 St Dominique
Norris James, of James S. Norris & Co., res in St Catharines, Ont
NORRIS JAMES S., & CO., flour and grain commission merchants, 12½ Foundling
Norris Jas. S., of James S. Norris & Co., 33 St Famille
Norris John, carpenter, 22 St Margaret
Norris John Wm., coachman, r 42½ Aylmer
Norris Mrs. A., wid James, 440 St Dominique
Norris Thos. M., clerk accountant's office G.T.R., 440 St Dominique
Norris W. C., clerk assistant superintendent's office G.T.R., 103 Osborne
Norris Wm., accountant, 633 Ontario
Norris Wm., sawmaker, 220 St Martin
Norrish John, laborer, r 160 St Maurice
North A., dyer, 215 Canning
NORTH AMERICAN CHEMICAL COMPANY (limited), R. A. Starke, secretary-treasurer, 3 St Peter
NORTH BRITISH AMERICAN MUTUAL LIFE INSURANCE CO., hon. Alex. Mackenzie, M.P., president; F. C. Ireland, manager for the province of Quebec, 353 Notre Dame
NORTH BRITISH AND MERCANTILE INSURANCE CO., D. Lorn MacDougall & Thomas Davidson, managing directors and general agents, 78 St François Xavier cor Hospital
NORTHERN MESSENGER, fortnightly, subscription, 30c. per copy; 10 copies $2.50, postpaid; 25 copies, $6, postpaid; 100 copies $22, postpaid; John Dougall & Son, proprietors and printers, 33, 35 and 37 St Bonaventure
NORTHERN ASSURANCE CO. (FIRE), Taylor Bros., general agents, Union buildings, 45 St François Xavier. *See Adv on outside back cover*
NORTHEY D. R., & CO., leather merchants, 72 St Peter
Northey David R., of D. R. Northey & Co., 924 Dorchester
Northgate Mrs., 20 Richmond sq
Norton John, carter, 26 Vallée
Norton John, laborer, 3 Basin
Norton Miss A., charwoman, r 29 Chaboillez
Norton Mrs. Eleanor, wid James, r 46 Shannon
Norton Patrick, foreman, 138 Duke
Norton Ths., carpenter, 54 Jurors
Norton William, filecutter, 40 Shannon
Norval James, bookkeeper, 490 Seigneurs
Norval James, florist, 101 Osborne
Norval John, engineer, 61½ Forfar
NORWEGIAN CONSULATE, J. F. Wulff, vice-consul, 32 St Sulpice
NORWICH UNION FIRE INSURANCE SOCIETY, Geo. W. Hamilton, agent, 13 Hospital
Nothall James, clerk, 152 St George
Notman A. H., manager Holman Liver Pad Co., bds at 632 Lagauchetière
Notman Alex., merchant, bds at 632 Lagauchetière
NOTMAN ALEXANDER, proprietor Holman Liver Pad for British North America, 301 Notre Dame, res in Toronto
Notman Mrs., wid John, 108 Maple
NOTMAN & SANDHAM, photographers, 17 Bleury
Notman William, of Notman & Sandham, 557 Sherbrooke
NOTRE DAME DE LOURDES CHURCH, R.C., rev. R. H. Lenoir, chaplain, 768 St Catherine
Notre Dame des Anges church, R. C., rev. A. Giband, director; Joseph Lépine, sexton, 537 Lagauchetière
NOTRE DAME HOSPITAL, under the direction of the Grey Nuns, rev. sister Perrin, superioress; professors of Laval University attending physicians; H. E. Desrosiers, M.D., house surgeon, 31 Notre Dame
NOTRE DAME PARISH CHURCH, R. catholic, rev. V. Rousselot, parish priest, Notre Dame facing Place d'Armes
NOTT & HANSON, general agents for the Dominion Fire and Marine Ins. Co., for Province of Quebec, and Eastern Ontario, the Marine Ins. Co. (limited) of London, Eng., and American British Colonial Ins. Co. of London, Eng., 119 St François Xavier
Nott John F., of Nott & Hanson, 1144 Sherbrooke
Nourrie Camille, sergeant Water police, 8 Jacques Cartier
Nourrie Mrs., 27 Gosford
Nourrie Octave, turnkey, 25 Bonaparte
Noury Miss L., dressmaker, 10 Vitre
NOUVEAU MONDE, LE. See LE MONDE
Nowell Bradford L., dealer in horns and hoofs, 90 Common, h 72 St Famille
Nowell Wm., engine driver, 124 Mullins

LE MONDE, A FIRST-CLASS ADVERTISING MEDIUM

THE SUN LIFE HAVE ABOUT THREE DOLLARS TO EACH DOLLAR OF POLICY LIABILITY

Nowers W. H., bank clerk, 170 Upper St Urbain
Nugent Alfred, laborer, 201 St Urbain
Nugent James, packer, r 188 Bleury
NUGENT JOHN P., merchant tailor, 157 St Joseph, h 4½ St David lane
Nugent Mrs. A., wid Gosford, 138 McCord
Nugent Mrs. Ellen, r 21 Gain
Nugent Patrick, laborer, 99 McCord
Nugent Thomas, carter, 651 St Dominique
Nurse Chs. Ed., clerk Montreal Telegraph office, 162 Cadieux
NURSE JAMES T., upholsterer, carpets, curtains, mattresses, &c., 797 Ontario, h 162 Cadieux. *See Adv p* 13
Nuthall Harry, engineer, 16 Hermine
Nutter A. S., dentist, 17 McGill College av
Nutter J. A., 6 Thistle terrace, off St Monique
Nutter J. D., of J. D. Nutter & Co., Holyrood place, 17 McGill College av
NUTTER J. D., & CO., packing box manufacturers, 34 Dowd
Nutter W. D., com traveller, Holyrood place, 17 McGill College av
O'Brien —, 10½ Chaboillez sq
O'Brien A., printer, r 407 St Dominique
O'Brien Bernard, machinist, 162 Richardson

O'BRIEN C.,
Painter, Plain and Decorative Paper Hanger, 2 St Urbain, res Mount Royal Vale

O'Brien Charles, checker, 78 William
O'Brien Charles, shoemaker, 158½ Montcalm
O'Brien Cornelius, laborer, r 26 St Patrick
O'Brien Dennis, contractor, 394 St Antoine
O'Brien E. A., room clerk Windsor hotel, Dominion sq
O'Brien Edmond, machinist, 187 Canning
O'Brien Ed., bookkeeper, 51 Latour
O'Brien Edward, agent, 134 Cadieux
O'Brien Edward, carter, 22 Dupré lane
O'Brien Edward, of Hughes Bros., 134 Cadieux
O'Brien Henry, laborer, 11 St Elizabeth lane
O'Brien Henry, plumber, 206 Amherst
O'Brien J. J., leather and hides, 756 Lagauchetière
O'Brien James, carpenter, 6 Grand Trunk
O'Brien James, laborer, 112½ Bourgeois
O'Brien James, laborer, r 558½ Dorchester
O'Brien James, laborer, 203 Ottawa
O'Brien James, jun., machinist, 187 Canning
O'Brien Jas., machinist G.T.R., 187 Canning
O'Brien James, of James O'Brien & Co., 188 St Denis
O'BRIEN JAMES, & CO., wholesale clothiers, 30 College
O'Brien John, carpenter, 16 Bronsdon lane
O'Brien John, hatter, 78 William
O'Brien John, laborer, 253 Ontario
O'Brien John, laborer, 154 Wellington
O'Brien John, shoemaker, 47 Hermine
O'Brien John, shoemaker, 122 St George
O'BRIEN, KIERAN & CO., wholesale clothiers, 21 and 23 DeBresoles
O'Brien M. J., marble sculptor, 567½ St Mary
O'Brien Michael, carpenter, 18 Richardson
O'Brien Michael, packer, 206 Ottawa
O'Brien Moses, laborer, 173 Ottawa
O'Brien Mrs., bds at 71 Wolfe
O'Brien Mrs. Agnes, charwoman, 94 Jacques Cartier
O'Brien Mrs. C., boarding house, 51 Papineau sq
O'Brien Mrs. Catherine, 192 Lagauchetière
O'Brien Mrs. J., wid Daniel, 76 Magdalen
O'Brien Mrs. Jane, wid Hy., 292 German
O'Brien Mrs. M , wid Daniel, 12 Farm
O'Brien Mrs. M., wid Pat., 69 Mayor
O'Brien Mrs. Mary, wid James, 96 Young
O'Brien Mrs. Patrick, seamstress, 28 Farm
O'Brien O., painter, 2 St Urbain
O'Brien P. C., safemaker, 154 St Hypolite
O'Brien Patrick, boots and shoes, 234 St Joseph
O'Brien Pat., brassfinisher, 144 Prince
O'Brien Patrick, carpenter, 6 Grand Trunk
O'Brien Pat., customs officer, 435 Wellington
O'Brien Pat., grocer, 411½ Wellington, h 413 Wellington
O'Brien Patrick, laborer, r 137 College
O'Brien Patrick, laborer, r 61 Young
O'Brien Pat., policeman, 48 St George
O'Brien Patrick, printer, 146 Murray
O'Brien Peter, carter, 707 St Bonaventure
O'Brien Philip, tailor, 22 Sanguinet
O'Brien Richard, glass stainer, 202 St George
O'Brien Richard, laborer, 127 Richardson
O'BRIEN T. C., boots and shoes, 95½ and 209 St Lawrence, h 95 St Lawrence
O'Brien Thos., medical student, bds at 612 Lagauchetière
O'Brien Ths., painter, 19 St James
O'Brien Ths., tailor, 146 Prince
O'Brien Timothy, laborer, 288 St Patrick
O'Brien Timothy, merchant, 17 Perrault lane
O'Brien Timothy, saloon, 35 Aylmer, h 33 Aylmer
O'Brien W. P., agent for C. W. Williams Manufacturing Co., 1084 St Catherine
O'Brien Wm., clerk, 148 St Antoine
O'Brien Wm., machinist, 167 Canning
O'Brien William, of O'Brien, Kieran & Co., 660 Lagauchetière
O'Brien William, laborer, 107 Dalhousie
O'Brien William, lockman, 448 William
O'BRIEN WILLIAM D., passenger agent G.T.R., 143 St James, bds at Windsor hotel, Dominion sq
O'Byrne Chs., gateman G.T.R., 81 McCord
O'Byrne Matthew, trader, 168 Ottawa
O'Callaghan James, coachman, 17 St Philip
O'Callaghan Mrs. Rose, wid M., 17 St Philip
O'Connell John, laborer, 120 Murray
O'Connell M., clerk Hay market, William
O'Connell Michael, fruits, 192 St Antoine
O'Connell Mrs. Catherine, wid Jeremiah, 63 Prince
O'Connell Mrs. E., wid Thomas, saloon, 307 William cor McCord
O'Connell Patrick, second-hand store, 567½ St Mary
O'Connell Richard, trunkmaker, 19 Ann
O'Connell Ths., foreman, 12 Eleanor
O'Connell Wm., upholsterer, 72 St George
O'Conners T., sailmaker, 38 Jurors
O'Connor C. P., 107 Union av

Roofs Repaired. Moderate Charges, JOS. JAMES & CO , Latour cor Busby Lane

P. FORREST, 300 ST PAUL STREET, PHOSPHATES EXPORTER

O'Connor Daniel, P. O. clerk, 70 St Elizabeth
O'Connor Dennis, pork butcher, 58 Foundling and St Ann's market, h 113 McCord
O'Connor Ed., cooper, 37 Quesnel
O'Connor Ed. G., editor Star, 32 Coursol
O'Connor Francis, carter, 69 and 73 St Maurice
O'Connor Hugh, fireman Albion hotel, r 79 Jurors
O'Connor James, produce merchant, 17 William, h 175 College
O'Connor John, baker, 175 Dalhousie
O'Connor John, bricklayer, r 1195 St Catherine
O'Connor John, cooper, 26 Queen
O'Connor John, cooper, 29 Prince
O'Connor John, hatter, 945 St Catherine
O'Connor Joseph, coachman, 162½ St Constant
O'Connor Michael, grocer, 33 Young
O'Connor Michael, laborer, 48 Murray
O'Connor Michael, laborer, 12 Papineau sq
O'Connor Michael, r 1195 St Catherine
O'Connor Miss Catherine, 15 Jurors
O'Connor Morris, laborer, r 25 Eleanor
O'Connor Mrs. Annie, wid Michael, 361 St Mary
O'Connor Mrs. M., wid Pat., 42 St Constant
O'Connor Mrs. Margaret, wid Wm., 13 Basin
O'Connor Mrs. Mary, wid Edward, 135 Nazareth
O'Connor P., of Callahan & Co., bds at 42 St Constant
O'Connor P. J., laborer, r 213 Maisonneuve
O'Connor Patrick, laborer, 12 Marianna
O'Connor Thomas, engineer, 175 Dalhousie
O'Connor Thomas, glass blower, 40 Shaw
O'Connor Thomas, laborer, r 7 Busby lane
O'Connor Timothy, laborer, 45 Jurors
O'Connor Timothy, trader, 1 St Antoine market, h 282 Aqueduct
O'Connor Wm., tackmaker, bds at 108 Chatham
O'Connors Dennis, laborer, 98 Panet
O'Connors James, foreman, 107 Colborne
O'Connors James, merchant, 219 St George
O'DEA JAMES, proprietor River View hotel, 47 and 48 Common
O'DEA MRS. JAMES, millinery, 91 Notre Dame
O'Donnell Anthony, laborer, r 41 Young
O'Donnell Daniel, moulder, r 54 Shannon
O'Donnell John, laborer, r 558 Dorchester
O'Donnell John, policeman, 161 Duke
O'Donnell Mrs. M., wid Edward, 23 Shaw
O'Donoghue David, clerk, 246 St Constant
O'Donoghue Edward, laborer, 29 St Geneviève
O'Donoghue John, laborer, 18 Shaw
O'Donoghue M., laborer, 22 St Sophie
O'Donoghue Henry C., principal St Patrick's academy, 73 Grand Trunk, h 11 Wellington block, 8 Grand Trunk
O'Donoghue Patrick, crimper, 13 Eleanor
O'Donoghue Patrick, saddler, 30 Bleury
O'Donohoe Mrs. Mary, wid P., 193 St Felix
O'Donoughue P. L., principal Belmont school 330 St Antoine
O'Dow James, cooper, 54 Workman
O'Dow John, joiner, 60 Workman
O'Dowd Miss M., dressmaker, 672 Dorchester
O'Drane Mrs. Mary, wid Hugh, fruit dealer, 42 Capital
O'Dwyer Mrs Mary, wid Michael, 133 Dorchester
O'Farrell James, painter, 478 William
O'Farrell Mrs. Mary, wid Patrick, 53 Campeau
O'Farrell James, weigher and gauger, 253 Commissioners, h 216 St Lawrence, St J. B te village
O'Farrell Michael, caretaker Geological Survey office, 7 St James, h 10 Fortification lane

O'FLAHERTY E. J., FURNITURE DEALER, 1082 St Catherine, h 197 Bleury

O'Flaherty Ed., laborer, 129 Centre
O'Flaherty John, importer, 32 Lemoine, h 38 Cathcart
O'Flaherty John James, moulder, 97 Shannon
O'Flaherty Michael J., of Loughman & O'Flaherty, 77 Wellington
Gara Michael, laborer, 7 St Columban
O'Gorman Jas., butcher, stall 23 St Ann's market, h 58 St Maurice
O'Gorman John R., 1142 St Catherine
O'Grady Mark, clerk, 69 Papineau road
O'Grady Michael, furrier, 89 Wellington
O'Grady Mrs. Agnes, wid Jas., 754 Lagauchetière
O'Grady Mrs. Ann, wid John, 31 Dowd
O'Grady Mrs. J., wid Michael, grocery, 51 Montmorenci
O'Grady Patrick, laborer, 290 William
O'Hagan Patrick, laborer, 154 Young
O'Hagerty Philip, storeman, 154 Manufacturers
O'Hara Hugh, laborer, r 79 Young
O'Hara James, shoemaker, 37 Young
O'Hara James, tailor, 26 Young
O'Hara John, carter, 89 Amherst
O'Hara John, engineer, bds at 192 McGill
O'Hara John, shoe cutter, 158 Montcalm
O'Hara Joseph, plumber, 1 Chaussé
O'Hara Michael, laborer, 119 Nazareth
O'Hara Mrs. Ann, wid Francis, 59 McCord
O'Hara Mrs. Mary, laundress, 9 Anderson
O'Hara Pat., laborer, 115 Murray
O'Hara Richard, waiter, 274 Guy
O'Hara Richard, jun., storeman, 10 Balmoral
O'HARA ROBERT, merchant tailor, 106 Wellington

O'HARA W., Gardener and Florist. Flowering and Bedding Plants. Bouquets, Designs of all kinds. Floral Decorations a specialty. 397, 399 and 401 St Antoine

O'Hara William J., corresponding secretary to Collector of Customs, cor Commissioners and Common, h 24½ Fort
O'Hare James, laborer, 58 Frontenac
O'Hearn Daniel, laborer, 4 Hunter
O'Herne Wm. H., marblecutter, 15 Mayor
O'Heir James, 24 St Famille
O'Keane John, house and sign painter, 65 and 67 St Sulpice
O'Keane Mrs. Bridget, wid John, 61 Mc Cord
O'Keefe C., laborer, r 116 Murray
O'Keefe Daniel, trader, St Ann's market, h 113 Rose de Lima, Town of St Henry
O'Keefe Dennis, laborer, 49 Colborne
O'Keefe James, laborer G.T.R., 178 Richardson
O'Keefe John, laborer, r 22 Island

LE MONDE, largest circulation of any FRENCH PAPER—Guaranteed

J. R. MARTIN, LITHOGRAPHER and COPPER PLATE ENGRAVER, 16 ST BONAVENTURE ST

O'KEEFE MISS M., English and French academy, 39 St Antoine
O'Keefe Miss Mary Ann, dressmaker, 37 Wellington
O'Keefe Thos., laborer, 100 Conway
O'Laughlin Mrs. Margaret, wid Ed, 531½ Craig
O'Leary James B., clerk, 18 Union av
O Leary John, contractor, 152 St Hypolite
O'Leary Mrs. Catherine, wid John, 90 St George
O'Leary Mrs. Mary, wid Simon, 142 St Monique
O'LEARY PATRICK, M.D., physician, surgeon and accoucheur, 410 Seigneurs
O'Leary Samuel, brassfinisher, 681½ Mignonne
O'Leary Thomas, laborer, 57 Colborne
O'Leary William, storeman, 121½ College
O'Leary Wm., storeman, 39 Murray
O'Loghlin James, grocer, 57 Jurors
O'Loghlin Martin, grocer, 22 Ottawa, h 120 Prince
O'LOUGHLIN JOHN M., bookseller, stationer and bookbinder, 241 St James, h 66 Victoria
O'Loughlin Patrick, silk dyer, 42 Chenneville
O'Mahoney John, 119 Amherst
O'Mally Wm., trader, bds at Canada hotel, 17 St Gabriel
O'Mara Edward, laborer, 35 Richardson
O'Mealley James, fruit dealer, 129 St Peter, h 97 Cathedral
O'Mealley John, laborer, 37 St Etienne
O'Meara John, customs officer, 381 St Antoine
O'MEARA P., assistant City clerk, City hall, 139 Notre Dame, h 69 Dubord
O Meara William, fruits and vegetables, St Ann's market, h 44 St Maurice
O'Meara Wm., laborer, 44 St Maurice
O'Neil Charles, 278 Plessis
O'Neil D. T., com traveller, 189 Cadieux
O'Neil Daniel, engine driver, 29 St George
O'Neil Daniel, trader, 275 and 277 William
O'Neil Francis, laborer, 13 Roy lane
O'Neil Henry, carpenter, 151 Costigan lane
O'Neil Hugh, laborer, r 24 St Charles Borromée
O'Neil John, cabinetmaker, 167 Richardson
O'Neil John, laborer, 11 Cathedral
O'Neil John, laborer, 77 Lagauchetière
O'Neil M., brakeman, 84 Richmond
O'Neil Mrs. Elizabeth, 27 St Bernard
O'Neil Mrs. M. A., milliner, 628½ St Joseph
O'Neil Mrs. Mary, r 157 Dalhousie
O'Neil Mrs. Theresa, wid Pat., 115 Richardson
O'Neil Patrick, clerk, 250 St André
O'Neil Patrick, furniture, 712 Craig
O Neil Patrick, trader, 273 William
O'Neil Richard, storeman, 75 Montcalm
O'Neil W. Griffin, clerk St Lawrence hall, 139 St James
O'Neill Hugh, grocer, 143 Duke
O'NEILL JOHN, collector of Canal tolls, Lachine Canal Toll office, 88 Common, h 70 St Denis
O'Neill John, milkman, 18 Colborne av
O'Neill Patrick, head waiter St Lawrence hall, 139 St James
O'Neill Patrick, G.T.R. checker, 166 Colborne
O'Neill Patrick, hotelkeeper, 67 Montmorenci
O'Neill Peter, carter, 139 St Maurice
O'Neill Thomas, agent, 658 St Joseph, h 660 St Joseph
O'Neill Thomas J., grocer, 137 St Maurice, h 139 Maurice
O'Rafferty Barney, laborer, 78 Papineau road
O'Reilly Bernard, grocer, 196 Murray
O'Reilly Bernard, policeman, 41½ St Philip
O'REILLY EDWARD, clerk Viger market, 287 Craig
O'Reilly James, laborer, 67 Murray
O'Reilly James, painter, 6 Munro
O'Reilly James, policeman, 117½ Colborne
O'Reilly John, laborer, 231 Ottawa
O'Reilly John, moulder, 83 Delisle
O'Reilly M., grocer, 113 College
O'Reilly Martin, laborer, 12 Dowd
O'REILLY MICHAEL, general groceries and provisions, 24 Gain cor Lagauchetière, h 24 Gain
O'Reilly Michael, laborer, 233 Ottawa
O'Reilly Michael, mason, 20 Dupré lane
O'Reilly Mrs. Alice, wid T., 14 Custom House sq
O'Reilly Mrs. B., wid Pat., 88 Murray
O'Reilly Mrs. Maria, wid John, 21 Campeau
O'Reilly Patrick, carter, 23 Young
O'Reilly Patrick, laborer, r 13 Busby
O'Reilly Patrick, printer, 51 Prince
O'Reilly Richard, laborer, r 49 Chaboillez
O'Rourke Andrew, shoefitter, 4 Bleury
O'Rourke Hugh, carter, 467 William
O'Rourke John, steamfitter, 53 Voltigeurs
O'Rourke John, wood dealer, 459 Wellington, h 78 Grand Trunk
O'Rourke Michael, laborer, 197 Nazareth
O'Rourke Pat., shoemaker, 118 Jacques Cartier
O'Rourke Thos, moulder, 53½ Visitation
O'Shaughnessy Daniel, of M. & D. O'Shaughnessy, 202 Cathedral
O'SHAUGHNESSY JAMES, groceries, wines, liquors and provisions, 37 Hermine, h 53 Jurors
O'Shaughnessy M. & D., merchant tailors, 177 St Joseph
O'Shaughnessy Michael, of M. & D. O'Shaughnessy, bds at cor Little St Antoine and St Bonaventure
O'Shea John, carter, 7 Champ de Mars
O'Sullivan Florence, blacksmith, 68 Amherst
O'Sullivan Jeremiah, blacksmith, 206 Lagauchetière, h 208 Lagauchetière
O'Sullivan Michael, driver, 8 Evans
O'SULLIVAN MICHAEL, importer of foreign and domestic fruits, 131 St Peter
O'Toole Wm., laborer, 141 Young
Oakes James Hildebrant, 46 Cadieux
Oakes Thos., clerk, 154 Plessis
Oatt Francis, messenger, 482 Dorchester
OBLATS PÈRES, rev. Joseph Lefebvre, superior, St Peter's church, 107 Visitation
Oborne Jas., clerk G.T.R., bds at 116 Chatham
Oborne John H., clerk freight agent's office G.T.R., Chaboillez sq, h 85½ Chatham
Obyne Ed., bridgeman G.T.R., 116 Bourgeois
Oddfellows chambers, Manchester Unity and American orders, 662½ Craig
ŒUVRES DES BONS LIVRES, Bibliothèque paroissiale, rev. Flavien Martineau, librarian, 327 Notre Dame

The Cheapest and Best Roofing is BROKENSHIRE'S Cement. JOS. JAMES & CO.

TEES & CO., UNDERTAKERS, PERSONAL SUPERVISION, 11 ST BONAVENTURE ST

Odell Wm. H., fireman G.T.R., 58 Grank Trunk
Odem James, clerk, 30 St Philip
ŒUVRE ET FABRIQUE OF THE PARISH OF NOTRE DAME OF MONTREAL, A. Choquet, secretary-treasurer, office 42 St Sulpice
OFFICE OF CANAL TOLLS, John O'Neill, collector; T. McNally, cashier; Frs. Corbeille, wharfinger; L. Pominville, Frs. Bussière, Jos. St. Louis and John Arahill, clerks, 88 Common
OFFICE OF CANALS ENGINEER DEPARTMENT, E. H. Parent, superintending engineer; T. W. Harrington, assistant; Louis A. Lesage, secretary and accountant; P. G. Clement, draughtsman; N. Conway, superintendent; George Dowker, paymaster, 27 Common
OFFICE OF THE ASSISTANT RECEIVER GENERAL, City and District Savings Bank building, Edmond J. Barbeau, assistant receiver general for the Province of Quebec, 178½ St James
OFFICE OF THE CHIEF OF POLICE, Hercule Paradis, chief; C. P. Naegelé, deputy chief, City hall, west end, 139 Notre Dame
OFFICE OF THE DIOCESAN SYNOD OF MONTREAL, rev. J. Empson, M.A., clerical secretary; Alexander Johnson, LL.D., lay secretary, 77 University
OFFICE OF THE ESTATE OF THE LATE CHS. WILSON, Joseph Beauchamp, agent, 11 Place d'Armes hill
OFFICE OF THE PRESBYTERIAN CHURCH IN CANADA, rev. R. H. Warden, agent, 260 St James
OFFICE OF THE PROVINCIAL REVENUE DISTRICT OF MONTREAL, P. Durnford, license inspector, and collector; P. Lamontagne, deputy, Jacques Cartier Bank building, 7 Place d'Armes
OFFICES OF INLAND REVENUE, Dominion of Canada, Raphaël Bellemare, district inspector, Custom House sq

OGDENSBURG COAL AND TOWING COMPANY
JOHN HANNAN, Manager,
Wholesale Agents for DELAWARE, LACKAWANNA AND WESTERN R. R. CO.'S SUPERIOR ANTHRACITE COAL. Office and yard 35 Olier, Opposite St Ann's Church

OGILVIE A. W., & CO., Glenora flour mills, St Gabriel locks; flour, barley, feed and grain merchants; office, 38 and 40 Foundling, mills 191 and 193 Seigneurs
OGILVIE ALEXANDER W., president National Insurance Co., 181 St James, h Edgehill av, off 1160 Dorchester
Ogilvie James, clerk mechanical superintendent's office G.T.R., 751 Wellington
Ogilvie John, of A. W. Ogilvie & Co., 127 Drummond
Ogilvie Misses, 84 Union av
Ogilvie W. W., of A. W. Ogilvie & Co., 106 Redpath
Ogilvie William W., of A. W. Ogilvie & Co., Rose Mount, head of 107 Simpson
OGILVY & CO., wholesale general merchants, and sole agents in Canada for Van Dulken, Weiland & Co., Rotterdam; Bernard & Co., Leith; Jas. Stewart & Co., Paisley, 78 St Peter
OGILVY JAMES A., fancy and staple dry goods, 199 St Antoine, h 197 St Antoine
Ogilvy James S., of Ogilvy & Co., res in Manchester, Eng.
Ogilvy John, of A. W. Ogilvy & Co., 1127 Dorchester
Ogilvy Thomas, of Ogilvy & Co., res in Toronto
Ohearn Daniel, laborer, 4 Hunter
Ohling John, shoemaker, 554 Dorchester
Ohren Henry, customs officer, 178 St Joseph
Ohren Mrs. H., fancy goods, 178 St Joseph
Olcan Felix, sculptor, 209 St Constant
Old Blue Bells hotel, George Sibley, proprietor, 794 Craig
Old Countryman's inn, W. Kearns, proprietor, 11 St Sulpice
Old Glasgow hotel, P. Meunier, proprietor, 74 St Lawrence
Olier Aristide, agent, bds at 39 Lagauchetière
Olier Mrs. E., wid Télesphore, bds at 39 Lagauchetière
Olier Mrs. R., wid Frs., 249 Iberville
OLIER SCHOOL, R. C., L. A. Primeau, principal; Martin Azarie, caretaker, 24 Roy
Olier Pierre, shoemaker, 223 Beaudry
Oliphant Walter L., secretary to mechanical superintendent G.T.R., 98 Congregation
Oliver James, boilermaker, 44 Manufacturers
Oliver James, of James Oliver & Co., 334 St Antoine
OLIVER JAMES, & CO., produce and commission merchants, 94 Foundling
Oliver John, machinist, 96 Nazareth
Oliver R. S., of R. S. Oliver & Co., 1132 Sherbrooke
Oliver R. S., & Co., flour merchants, 20 Foundling
Oliver W., of R. S. Oliver & Co., 1132 Sherbrooke
Olivet Baptist church, rev. W. M. Clarke, D.D., pastor, cor Osborne and Mountain
Olivier Cuthbert, conductor C.P.R., 49 Perthius
Olivier Damase, insurance agent, 191 and 193 St James, h 1148 St Catherine
Olivier Elzéar, foreman, 512 Ontario
Olivier Louis S., of P. M. Galarneau & Co., 418 St Denis
Olivier Mrs. Marie, wid P., 57 St Gabriel
OLLIVON VICTOR, catering establishment, 1372 St Catherine
Olsan Mrs. Mary, wid O., 157 Duke
Olsen Calder, brushmaker, 62 Duke
Olsen H. F., jeweller, 172 German
Olsen O., music teacher, 172 German
Olsen Peter, stevedore, 25½ St George
Olsen Rudolf, carter, 308 Logan
Omais Mrs. Marceline, wid Jos., 25 Payette

LE MONDE, ESTABLISHED in 1867—Double No., 8 pages, every Saturday

THE SUN LIFE GRANTS LOANS ON POLICIES THAT ARE TWO YEARS OLD

Oman William, contractor, 148 Lusignan
Omes Isaïe, carter, 93 Versailles
ONTARIO BANK, Charles Holland, manager, 8 Place d'Armes
Ontario street School, Miss Carmichael, head mistress, 880 Ontario
Oppenheimer Miss S., wall paper, fancy goods and stationery, 489 St Joseph, h 489½ St Joseph
Oppenheimer Mrs. Clara, wid Emmanuel, 489½ St Joseph
Opzoomer Chs., clerk, 152 Drolet
Oram Henry, plasterer, 512 St Bonaventure
Oram Henry, stableman, 317 William
Ordnance office, col. L. L. DeBellefeuille, 30 Notre Dame
Ore Degrandmond H., printer, 556 Mignonne
Oreana house, T. Côté, proprietor, 483 Craig
Organ Robert, clerk, 249 St Christophe
ORIENT MUTUAL MARINE INSURANCE CO., of New York, 17 St Sacrament
Orkney Miss Elizabeth, 1260 St Catherine
Orleans Jos., stonecutter, 22 Marie Louise av
Orman George, foreman, 1303 St Catherine
ORMOND HENRY ST. A., agent marine and fisheries and inspector of Government police, Harbor Commissioners' building, 27 Common, h 51 Coursol
Ormston James, coppersmith, 41 Dorchester
ORR & CHRISTMAS, managers Eastern Canada branch Ætna Life Insurance Co., 126 St James
Orr Miss E., dressmaker, 10 Union av
Orphelinat St Alexis, Sisters of Providence, school for young girls, sister Marie Edwidge, superioress, 145 St Denis
Orsali Alex., of Hudon & Orsali, 364 Dorchester
Orsali Claude, grain dealer, 408 St Catherine, h 108 Maisonneuve
Orsali Mrs. M., wid Thomas, 67 Papineau road
Orton Mrs. Eliza, wid John, 515 William
Orton William, engineer, 70 Bourgeois
OSBORN JOHN, SON & CO., merchant, 20 and 22 St Sacrament and New York
Osborne Jas. F., storeman, 132 Duke
Osborne C., caretaker City school, 880 Ontario
Osgood A. W., clerk G.T.R, 21 Shuter
OSGOOD C. N. D., broker in teas and general groceries, 69 St Peter, h 21 Shuter
Osgood Mrs. McL, 21 Shuter
OSHAWA CABINET CO., (The) W. T. Hart, manager, 447 and 449 Notre Dame. *See Adv opp and Bottom Edge*
OSLER WILLIAM, M.D., physician and surgeon, 1351 St Catherine
Osmond Alfred, storeman, 30 St Hypolite
OSTELL & CO., fishing tackle, small wares, sporting goods, &c., 16 Custom House sq
OSTELL JOHN, architect, lumber dealer, door and sash factory, office 197 St Patrick, Canal, and 100 Seigneurs, h 22 University
Ostell J. Ths., of Ostell & Co., 68 Coursol
Ostell Thomas, fancy goods and fishing tackle, 68 Coursol
Ostell William, clerk, 238 St Martin
Ostign Alphonse, clerk, 161 Drolet
Ostigny Frs., laborer, 201½ Grand Trunk
Ostigny J. H., agent Banque d'Hochelaga, 300 Seigneurs
Ostler J., upholsterer and cabinetmaker, 487 Dorchester
Ostrout Napoleon, ice driver, r 61 St Patrick
Ostrout Rodolphe, ice driver, 26 St Patrick

OSWALD BROTHERS,
STOCK BROKERS,
53 and 55 St François Xavier

OSWALD JAMES K., marine agent, 53 and 55 St François Xavier, h 244 University
Oswald Marand, tailor, 38 Bronsdon lane
Oswald William R., of Oswald Brothers, 63 Victoria
OTTAWA HOTEL, John F. Warner, manager, 246 St James and 451 Notre Dame
OTTAWA HOTEL BAR ROOM, 242 St James
OTTAWA HOTEL BILLIARD PARLOR, 455 Notre Dame
OTTAWA HOTEL RESTAURANT, 453 Notre Dame
OTTAWA RIVER NAVIGATION CO., R. W. Shepherd, president; Edward Scott, secretary; R. W. Shepherd, jun., assistant manager, 13 St Bonaventure; Arthur Mullin, agent; R. Lucas, freight agent, 87 Common. *See Adv page facing Index to Streets, &c.*
Otterson Wm., clerk, 86½ St Antoine
Oudy Joseph, laborer, 154 Duke
Ouellet A. E., com traveller, bds at 133 St Dominique
Ouellet A. M., clerk, bds at 135 Dominique
Ouellet Alex., shoemaker, r 148 Montcalm
Ouellet Alex., shoemaker, 387 Ontario, h 463 Amherst
OUELLET GEO. O., sewing machines, 594 St Catherine
Ouellet Joseph, laborer, 318 St Mary
Ouellet Joseph, shoemaker, 416½ Jacques Cartier
Ouellet Mrs. Joseph, cook, 142 St Dominique
Ouellette Adolphe, cooper, 11 Roy lane
Ouellette Alex., joiner, 154 St Martin
Ouellette Chrysostôme, joiner, 375 Maisonneuve
Ouellette C., foreman Montarville Building society's shop, 375 Maisonneuve
Ouellette Cléophas, laborer, 219 Barré lane
Ouellette David, tinsmith, plumber and gasfitter, 376 and 378 St Joseph
Ouellette Edouard H., P. O. clerk, 702 Ontario
Ouellette F. X., laborer, 199 Dufresne
Ouellette Geo., shoemaker, 6 Wolfe
Ouellette George, trader, r 197 St Dominique
Ouellette J. Bte., joiner and carpenter, 33 Jacques Cartier
Ouellette J. Bte., machinist, 13 Fournier
Ouellette J. Bte., special constable, 26 St David lane
Ouellette J. Bte., tailor, 69 St Dominique
Ouellette J. Bte., tinsmith, 21 St François
Ouellette Jos., laborer, r 19 Cathedral
Ouellette Joseph, laborer, 254 St Hypolite
Ouellette Jos., shoemaker, 398 Montcalm
Ouellette Laurent, patternmaker, 524 St Bonaventure

Gravel Roofing at Lowest Prices for First-class Work. JOSEPH JAMES & CO

YEARS OLD

anque d'Hochelaga, 300
and cabinetmaker, 487
driver, r 61 St Patrick
river, 26 St Patrick

THERS,
BROKERS,
nd 55 St François Xavier
marine agent, 53 and 55
h 244 University
38 Bronsdon lane
of Oswald Brothers, 63
John F. Warner, man-
nd 451 Notre Dame
AR ROOM, 242 St James
LLIARD PARLOR, 455
ESTAURANT, 453 Notre
NAVIGATION CO., R.
sident; Edward Scott,
Shepherd, jun., assistant
aventure; Arthur Mullin,
ight agent, 87 Common.
Index to Streets, &c.
86½ St Antoine
154 Duke
traveller, bds at 133 St
bds at 135 Dominique
ker, r 148 Montcalm
ker, 387 Ontario, h 463
sewing machines, 594 St
er, 318 St Mary
aker, 416½ Jacques Cartier
ook, 142 St Dominique
pper, 11 Roy lane
, 154 St Martin
, joiner, 375 Maisonneuve
n Montarville Building
aisonneuve
orer, 219 Barré lane
ith, plumber and gas-
Joseph
P. O. clerk, 702 Ontario
r, 199 Dufresne
aker, 6 Wolfe
er, r 197 St Dominique
ner and carpenter, 33
inist, 13 Fournier
al constable, 26 St David
, 69 St Dominique
ith, 21 St François
r 19 Cathedral
er, 254 St Hypolite
ker, 398 Montcalm
ternmaker, 524 St Bona-

EPH JAMES & CO

OSHAWA CABINET CO.,

FACTORY AT OSHAWA, Ont.

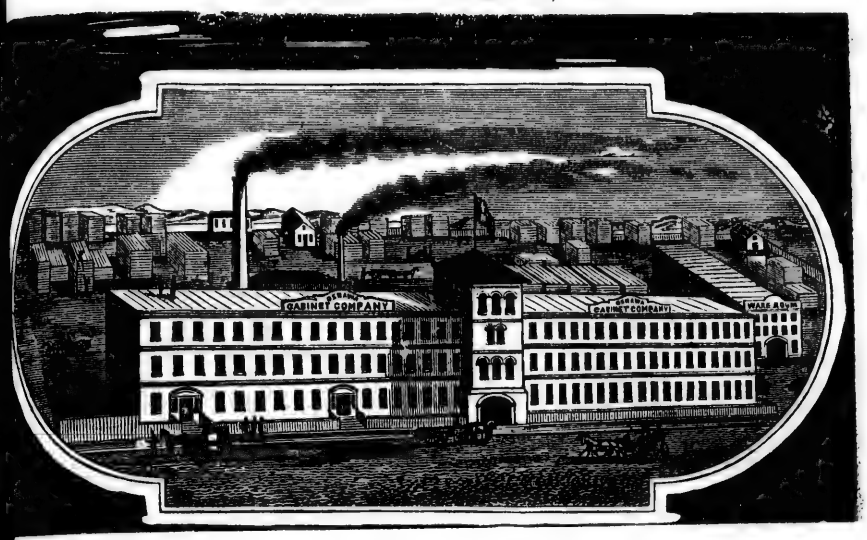

FURNITURE MANUFACTURERS TO H.R.H. PRINCESS LOUISE.

HIGHEST AWARD AND TWO SILVER MEDALS

—AT—

Dominion & Toronto Exhibitions,

1879 and 1880.

Every Class of Furniture Wholesale to the Trade.

RETAIL WAREROOMS:

MONTREAL, Que.	TORONTO, Ont.
447 & 449 NOTRE DAME.	97 YONGE STREET.

Where a full assortment of everything in the furniture line is alway kept on hand, at lowest prices.

Nos. 447, 449 Notre Dame St.

MONTREAL.

J. R. MARTIN, LITHOGRAPHER and COPPER PLATE PRINTER, 16 ST BONAVENTURE ST

Ouellette L. F., plumber, r 96 St Martin
Ouellette Léon, tinsmith and plumber, 544 St Mary
Ouellette Louis, carpenter, 35 Labelle
Ouellette Louis, laborer, 222 Champlain
Ouellette Louis, laborer, r 29 Fullum
Ouellette Octave, agent Q. M. O. & O. R.R., 504 St Denis
Ouellette Philéas, laborer, 173 Dufresne
Ouellette Pierre, shoemaker, 16 Pierre lane
Ouellette Steven, bricklayer, r 43 Jurors
Ouellette Sylvain, laborer, 39 Wolfe
Ouellette Victor, shoemaker, 768 St Bonaventure
Ouimet Adolphe, advocate, 118 Champ de Mars
Ouimet Adolphe, joiner, 397 Plessis
Ouimet Albert, carter, 114 Plessis
Ouimet Alexandre, carter, 188 Jacques Cartier
OUIMET ALEXANDRE, groceries, wines and liquors, 522 Ontario, h 524 Ontario
Ouimet Alex., of A. Ouimet & Co., 59½ St Antoine
Ouimet Alex., & Co., carriagemakers, 59 St Antoine
Ouimet C., clerk, 205 Guy
OUIMET DAVID, tinsmith, plumber and roofer, 50 St Lawrence. *See Adv p* 15
Ouimet Edouard, laborer, 136 German
Ouimet George, trader, r 296 Beaudry
Ouimet Godfroi, clerk, bds at 134 St Joseph
Ouimet Honoré, clerk, 169½ St André
OUIMET & HUGHES, advocates, 15 St Lambert
Ouimet Idas, clerk, 9 Fournier
Ouimet Isaac, laborer, 327 Visitation
Ouimet J. Alphonse, LL.D., advocate, 16 St James, h 89 St Hubert
Ouimet Jean, of Ouimet & Co., res at Sault au Recollet
Ouimet Jean, laborer, 228 Maisonneuve
Ouimet Joseph, clerk, bds at 52 German
Ouimet Joseph, foreman, 64 Fulford
OUIMET JOSEPH, junk store, 556 St Catherine, h 221½ Visitation
Ouimet Jos., shoemaker, 492 St Dominique
OUIMET LIEUT.-COL. J. ALDÉRIC, C.R., M.P., of Ouimet & Hughes, director Montreal City and District Savings bank, 15 St Lambert, h 294 Lagauchetière
Ouimet Loranger, bookkeeper, bds at 12 St Dominique
Ouimet Louis, clerk Appeal office, 433 Craig, bds at the Terrapin, 287 Notre Dame
Ouimet Louis, stonecutter, 407 Amherst
Ouimet Miss Adéline, 138 St Charles Borromée
Ouimet Mrs. Edesse, 253 Sanguinet
Ouimet Mrs. Eusèbe, 12 St Dominique
Ouimet Mrs. O., wid Louis, r 8 St Justin
Ouimet Noé, blacksmith, 317 Wolfe
Ouimet Omer, plumber, tinsmith, &c., 373 Craig, h 375 Craig
OUIMET ROCH, groceries, provisions, wines, &c., 54 Bonsecours, h 82 St Louis
OUIMET & THIBAULT, carpenters and joiners, 128 Inspector. *See Adv p* 10
Ouimet Trefflé, of Ouimet & Hughes, bds at Richelieu hotel, 43 St Vincent
Ouimet Rhodias, laborer, 421 Panet
Our Lady of the Angels Model school Congregation de Notre Dame, sister Mary of Nazareth superioress, Mullins
Outhet John R., butcher, stall 49 St Ann market, h 22 St Pierre st, Town of St Henry
Outram Charles, file forger, 153 Chatham
Outram Fred., of G. Outram & Son, 75 Queen
Outram George, of G. Outram & Son, 75 Congregation
OUTRAM G., & SON, manufacturers of all kinds of files, old files recut, Dominion File work St Gabriel locks
Over John, bdg hse, 31 St Urbain
Overen F. F., bdg hse, 1 Little St Antoine
Owens Arthur A., grocer, 39 Richmond
OWENS BROS. & CO., wood merchants and forwarders, wholesale and retail, Edmund Neve, manager, office and yard 389 William
Owens George, baker, 17 Little St Antoine

OWENS J. B.,
Plain and Decorative House Painter
Paper Hanger, Grainer, &c., 103 Bleury

Owens John, shipper freight department G.T.R., Chaboillez sq, h 247 St Bonaventure
Owens Thomas, of Owens Bros. & Co., res Stonefield, P. Q.
Owens William, of Owens Bros. & Co., res Montebello, P. Q.
Owler Wm., clerk, 210 Chatham
Oxendorf William, cooper, 94 Young
Oxley James, printer, 82 Sanguinet
Oxley Mrs. Jessie, wid John, 58 Menai
Pacaud George, broker, 26 McTavish
PACIFIC MAIL STEAMSHIP CO., Bernard Coghlin, agent, 26 St Sulpice
PACIFIC MUTUAL MARINE INSURANCE CO. OF NEW YORK, John Popham, representative, 93 St François Xavier
Packard Edward, of L. H., Packard & Co., Thistle terrace, off St Monique
PACKARD L. H., & CO., shoe findings, blackings and dressings, 146 McGill
Packard Lucius H., of L. H. Packard & Co., Osborne
Pacy Thomas B., hardware, 25 St Lawrence, h 430 St Denis
Paddon I. A., bank clerk, 25 Lorne av
Pagan Mrs. Emily, wid James, 110 Duke
Pagé Charles, bookbinder, bds at 396 Lagauchetière
Pagé Charles, clerk, 237 Magdalen
PAGÉ CHARLES, machinist, repairer of all kinds of sewing machines, 28 St Charles Borromée, h 30 St Charles Borromée
Pagé Ephrem, carpenter, r 120 Basin
Pagé F., stonecutter, 84 Amherst
Pagé Israël, sculptor, 461 St Joseph
Pagé Joseph, machinist, 601 Albert
Pagé J. Bte., joiner, 98 Barre
Pagé Joseph, carpenter, 211 Barré lane
Pagé Joseph, shoemaker, 62 Amherst
Pagé Miss Vitaline, bdg hse, 178 St Urbain
Pagé Mrs. Adéline, wid Albert, 124 Vitré
Pagé Mrs. Dorothée, wid Louis, 1 Rapallo

Brokenshire's Cement Roofing Guaranteed for 10 years. JOSEPH JAMES & CO.

TEES & CO., ALL FUNERAL REQUIREMENTS, 11 ST BONAVENTURE ST

é Norbert, carpenter, 587 Albert
é Olivier, miller, 589 Albert
é Pierre, cook, 39½ St Paul
é Pierre, tinsmith, 122 Amherst
GÉ SIMON, & CO., saloon, 9 Bonsecours
é Vincent, fitter, 7½ Desrivières
é Walter, 237 Magdalen
é Walter, conductor G.T.R., 237 Magdalen
é William, brakeman G.T.R., 237 Magdalen
é Zéphirin, shoemaker, 309 Wolfe
eau Adélard, decorator, 224 Wolfe
eau Edmond, driver, 174 Maisonneuve
eau Frs., nailer, 631 Mignonne
eau Louis, shoemaker, r 207 Maisonneuve
eau Oscar, tobacconist, 283 Montcalm
eau Maxime, shoemaker, 311 Maisonneuve
els F., of Pagels & Ferguson, res at Coteau Pierre
GELS & FERGUSON, manufacturers of tobacco, 208 to 214 Craig, office 113 McGill and 3 St Lawrence
ett Samuel, ladies' and gents' riding saddles, 22 St Dominique
man Pierre, gardener, 375 Champlain
nuelo —, bds at 3 St Elizabeth
nuelo Siméon, of Duhamel, Pagnuelo & ainville, 280 St Hubert
ment J. Bte., shoemaker, 440 Dorchester
ment J. H., clerk, 160 St Lawrence
ment L. C., general store, 598 Wellington
ment Mrs. J. H., milliner, 160 St Lawrence
e Mrs. M. E., wid H. D., 672 Lagauchetière
ment Orphir, laborer, 243 Mignonne
lé Joseph, laborer, 308 Mignonne
leur Augustin, shoemaker, 296 Amherst
leur G., dresser, 252 Amherst
leur Mrs. Sophie, wid Geo., 50 Labelle
lon Victor, machinist, 83 Beaudry
chaud Charles, 124 German
chaud Edouard, of Hudon & Painchaud, 124 erman
chaud Fabien, 188 Montcalm
NCHAUD GASPARD, carriagemaker, 27 Dominique, h 475 Craig. *See Adv p* 10
chaud Hector, clerk, 124 German
chaud J. Arthur, com traveller, bds at 11 erman
NCHAUD J. F., advocate, 25 St Gabriel
chaud Mrs. Elmire, wid Alexis, 124 German
chaud Mrs. G., dressmaker, 475 Craig
chaud Mrs. M., wid Benjamin, 173 St Martin
chaud Octave, clerk, 101 Vitré
chaud Octave, joiner, 431 Seigneurs
e Walter, manager Merchants' Manufacturing Co., 130 Mackay
y George, 93½ St Constant
ley Henry, night watchman, 112 Wellington
deau Laurent, laborer, 474 William
n Michael, clerk, 514 St Bonaventure
ARDY F. L., M.D., physician and surgeon, 5 St Bonaventure

ALARDY'S PHARMACY,
102 ST BONAVENTURE

Louis, blacksmith, r 162 St Martin
cio Guillaume, jun., clerk, 21 Pea lane

PALLASCIO GUILLAUME, sen., builder, carpenter and joiner, office 22½ Pea lane, lumber yard 205 St Bonaventure, h 100 St Bonaventure
Pallascio J. B., carpenter, 25 Pea lane
Pallascio Jos., saloon, 84 and 86 St Bonaventure
Pallasse Louis, blacksmith, 403 Visitation
Pallett Edward, storeman, bds at 11 St Monique
PALLISER JOSEPH, advocate, 194 St James
Palmer Arthur, of W. J. McMaster, McClung & Co., 144 German
Palmer Frank, shoemaker, 58 Chaboillez
Palmer George, shoemaker, 107 Mansfield
Palmer George, shoemaker, 143 St Etienne
PALMER J., & SON, importers of human hair, perfumery, Pears' soaps and fancy goods, 357 Notre Dame and 144 St James
Palmer J. Lawrence, chief delivery clerk P.O., St James cor St François Xavier, h 7 St Louis
Palmer John, of J. Palmer & Son, 10 Overdale av
Palmer John J., deputy clerk City Treasurer's office, 107 Champ de Mars
Palmer John W., of J. Palmer & Son, 10 Overdale av
Palmer Mallory, foreman India Rubber factory, 43 Craig
Palmer Mrs. George, millinery and dressmaker, 107½ Mansfield
Palmer R. F., storeman, 32 Argyle
Palmer Wm. F., 81 St Louis
PALSGRAVE CHARLES THEODORE, 1462 St Catherine
Pambrun Paul, second-hand furniture, 525 St Mary
Panciera Jean, tinsmith, 130½ Visitation
PANET STREET SCHOOL, A. W. Kneeland, head master, 75 Panet
Panneton Alfred, clerk, 526 Ontario
Panneton André, bookkeeper Montreal jail, 1 Visitation
Panneton E., clerk, 1 Visitation
Panneton Eli, shoemaker, r 125 Wolfe
Panneton Eugène, shoemaker, 526 Ontario
Panneton Frs., clerk, 526 Ontario
Panneton George E., manager La Revue Canadienne, 307 Sanguinet
Panneton Joseph, shoemaker, 313 Montcalm
Panneton Louis, machinist, 114 Craig
Panneton Max., shoemaker, 36 St Hypolite lane
Panneton W., brassfinisher, 1 Visitation
Pano Augustin, sexton St John's French Protestant church, 948 St Catherine
Paon Miss Anna, 124 St André
Paon Pierre, student, 124 St André
Papillon Charles, 21 St François
Papillon Félix, furrier, 30 Rousseau
Papillon Ferdinand, hatter and furrier, 233 St Joseph
Papillon Remi, hat maker, 60 Fulford
Papin & Corbeil, boot and shoe manufacturers, 87 Notre Dame
Papin J. Bte., r 261 Wolfe
Papin Leonidas, barber, 412 St Mary
Papin Paul, of Papin & Corbeil, 87 Notre Dame
PAPINEAU CASIMIR F., of Papineau & Durand, 72 Berri, summer residence cor Dufferin st and Princess Royal av, Longueuil

E MONDE, ESTABLISHED in 1867. Double No., 8 pages, every Saturday

THE SUN LIFE HAVE ASSETS $911,132.92 ; POLICY LIABILITY $348,905.08

PAPINEAU C. D., agent for G. E. Brush & Bro., room 2, 162 St James, h 73 St Joseph
Papineau D. E., of Papineau & Durand, 193 St Hubert
Papineau Damase, shoemaker, 328 Beaudry
PAPINEAU & DURAND, notaries, 32 St James
Papineau Edmond, laborer, 72 Quesnel
Papineau Elie, wood merchant, 283 Lafontaine
Papineau Gordon B., druggist, 193 St Hubert
PAPINEAU HON. AUGUSTE C., Judge Superior court, 90 St Denis
Papineau J. Godfroi, of Papineau & Durand, 193 St Hubert
Papineau J. M., 90 St Lawrence
Papineau Julien, grocer, 637 St Dominique
Papineau L., M.D., bds at 107 St Louis
Papineau L. J., law student, bds at 22 St Denis
PAPINEAU MARKET, Cléophas Daunais, clerk; Honoré Youds, assistant clerk, 66 Craig n Papineau sq
Papineau Miss Exilda, 92 St Denis
Papineau Miss Philomène, seamstress, 376 Mignonne
Papineau Miss Sophie, seamstress, 376 Mignonne
Papineau Miss Zoé, milliner, 98 St Joseph, h 96 St Joseph
PAPINEAU MRS. C., wid Noël, 32 Rivet
Papineau Napoléon, nailcutter, r 103 St Martin
Papineau Octave, carter, 250 St Hypolite
Papineau Road Lime and Brick works, W. Roberts, proprietor, Papineau road cor Sherbrooke
Papineau Stanislas, laborer, 180 Maple
Papineau Stanislas, upholsterer, 224 German
Papps William, foreman, 74½ Chatham
Paquet Alex., shoemaker, 13 Hermine
Paquet Basile, joiner, 425 Panet
Paquet Cyrille, bricklayer, 542 St Dominique
Paquet Fabien, laborer, 434 Seigneurs
Paquet Ferdinand, bookkeeper, 58 St Antoine
Paquet Louis, joiner, 524 St Catherine
Paquet M., bdg hse, 25 St George
Paquet Mrs., wid Louis, 72 Inspector
Paquet Mrs. D., r 154 St Martin
Paquet Mrs. J. L., 271 St Hubert
Paquet Mrs. Julie, wid Alphonse, seamstress, 198 St André
Paquet Napoléon, laborer, 87 Craig
Paquet Narcisse, laborer, 464 Beaudry
Paquet Pierre, gatekeeper R.R., 170 St Martin
Paquet Théophile, baker, 12 Robin
Paquet Zotique, laborer, 23 Payette
Paquette —, tailor, bds at 452 Lagauchetière
Paquette Adolphe D., Provincial hotel, 268 Craig
Paquette Adolphe J., laborer, 36 Logan
Paquette Alphonse, bricklayer, 607 Albert
Paquette Alphonse, joiner, 80½ St André
Paquette Antoine, carter, 125 Wolfe
Paquette Ant., laborer, 351 Mathieu
Paquette Augustin, 365 Logan
Paquette Basile, shoemaker, 395 Plessis
Paquette Benjamin, carter, r 40 Leroux
Paquette Charles, clerk, 272 Craig
Paquette Clément, commission merchant, and dealer in flour, grain, hay and straw, 41 St Paul, h 39½ St Paul
Paquette Clement, tinsmith, 325 Champlain
Paquette Cléophas, joiner, 355 Champlain
Paquette Cyrille, baker, 316 Wolfe
Paquette Cyrille, joiner, 428 St Mary
Paquette Cyrille, laborer, 444 Beaudry
Paquette Eusèbe, bricklayer, 265 Logan
Paquette Eusèbe, saddler, 31 Labelle
Paquette Frs., foreman, 45 Napoleon
Paquette Frs., joiner, 251 William
Paquette Frs., laborer, 15 Fulford
Paquette George, joiner, 347 Seigneurs
Paquette George, laborer, 12 Chaboillez
Paquette Geo., of Cardinal & Paquette, Ontario
Paquette Henri, carter, 174 Beaudry
Paquette Isidore, carpenter, 241 Sanguinet
Paquette Isidore, laborer, 22 Hunter
Paquette J. Bte., carriagemaker, 379 Craig
Paquette J. Bte., tailor, 71 St Urbain
Paquette Joseph, baker, 39 Montcalm
Paquette Jos., guardian billiard room St Pierre club, 61 Visitation
Paquette Joseph, laborer, 32 Marie Louise av
Paquette Jos., of Paquette & Robert, 15 Lacro
Paquette Jules, blacksmith, 310 Montcalm
Paquette Louis, carpenter, 324 Logan
Paquette Louis, cooper, r 288 Champlain
Paquette Louis, grocer, 144 Craig
Paquette Louis, shoemaker, 142 Craig
Paquette Ménasippe, cabinetmaker, 635 Mi nonne
Paquette Miss, seamstress, bds at 108 Amherst
Paquette Miss Judith, 407 Dorchester
Paquette Modeste, engineer, 351 Seigneurs
PAQUETTE MOISE, wholesale and ret dealer in wines and liquors, 749 Craig; whole sale warehouse 752 Craig, h 751 Craig
Paquette Mrs. Angeline, wid Michel, 41 Cotté
Paquette Mrs. Domithilde, milliner, 428 St Ma
Paquette Mrs. J. S., 181 St Hubert
Paquette Mrs. L., wid E., M.D., 450 Mignonne
Paquette Mrs. Marguerite, fruits and vegetable Bonsecours market, h 94 St Hubert
Paquette Mrs. S., wid Louis, 363 Amherst
Paquette Nar., of Loiseau & Co., 142 Drolet
Paquette Norbert, shoemaker, 164½ Montcalm
Paquette Octave, laborer, r 29 St Justin
PAQUETTE P. E., fancy and staple dry goods 241 St Lawrence
Paquette Pierre, carter, 20 Rousseau
Paquette Pierre, laborer, 326 Champlain
Paquette Prospère, r 207 Montcalm

PAQUETTE & ROBERT,
Manufacturers of
DOORS, SASHES, BLINDS,
ARCHITRAVES, HOUSE FINISH
MOULDING OF ALL KINDS, &c., AN
ALL KINDS OF JOB WORK. Offic
286 to 290 Craig, facing the Catt
market, Manufactory 12 to 22 Perthiu

Paquette Stanislas, joiner, 254 St Dominique
Paquette Theodule, messenger, 214 Maisonneuve

P. FORREST, 300 ST PAUL ST, COMMISSION MERCHANT of all EUROPEAN MANUFACTURES

Paquette Théodule, blacksmith, 563 William
Paquette Théophile, bailiff, 10 Hibernian road
Paquette Théophile, bailiff, 504 St Joseph
Paquette Thos., shoemaker, 363 Amherst
Paquette Wilfried, clerk, 252 Sanguinet
Paquette William M., saloonkeeper, 529 Craig
Paquette X., shoemaker, 15 St Felix
Paquette Xavier, joiner, 112 St Bonaventure
Paquin André, blacksmith, 98 St Hubert
Paquin Chas., cigarmaker, r 10 St Sophie
Paquin Charles, clerk, 207¾ Craig
Paquin Chs., organ builder, 742 St Bonaventure
Paquin Côme, shoemaker, 22 St Julie
Paquin Désiré, laborer, 238 Lafontaine
Paquin Elzéar, trader, 81 Champ de Mars
Paquin Félix, broker, bds at 36 Sanguinet
Paquin Frs., shoemaker, 11 Brock
Paquin Isidore, laborer, 206 Mignonne
Paquin Isidore, trader, 56 Perthius
Paquin Joseph, policeman, 326 Ontario
Paquin Miss E., hatter, 49 Notre Dame
Paquin Miss Mélina, dressmaker, 98 St Hubert
Paquin Mrs. Philomène, dressmaker, 98 St Hubert
Paquin Nazaire, laborer, 302 Jacques Cartier
Paquin Norbert, saloon, 887 St Catherine
Paquin Philéas, joiner, 597 Albert
Paquin Samuel, grocer, 217 Wolfe, h 219 Wolfe
Paquin Sévère, joiner, 597 Albert
Paquin Victor, clerk, bds at 36 Sanguinet
Paradis Alphonse, clerk, 849 St Catherine
Paradis Amedée, tailor, bds at 217 St Joseph
Paradis André, clerk, 146 Railway track
Paradis F. X., brickmaker, r 366 Champlain
Paradis Fabien, carpenter, 214 St André
Paradis Ferdinand, joiner, 377 Wolfe
PARADIS HERCULE, chief of City police, City hall, 139 Notre Dame, h 73 St Christophe
Paradis I. Alexandre, carpenter, 105 Cathedral
Paradis J. Bte., laborer, 117 Workman
Paradis J. M., agent, bds at 40 St Christophe
Paradis Jos., carpenter, 22 St Julie
Paradis Léandre, bricklayer, 387 Papineau road
Paradis Louis, barber and tobacconist, 621 St Lawrence
Paradis Louis, barber and tobacconist, 621 St Lawrence
Paradis Miss Emélie, 41 St Dominique
Paradis Miss Julie, 41 St Dominique
Paradis Miss P., tailoress, 175 German
Paradis Mrs. L., wid Pierre, 243 Amherst
Paradis Olivier, laborer, 387 Papineau road
Paradis P., laborer, 223½ Visitation
Paradis Paul, laborer, r 237 Maisonneuve
Paradis Pierre, joiner, 13 Grothé
Paradis Pierre Édouard, tobacconist and shoemaker, 454 St Joseph
Paradis Victor, butcher, 445 Wolfe

PARADIS VITAL, forwarder and harbor tug proprietor, office foot of Lachine canal, winter, 44 St James, h 172 St Denis

Parant A. D. L., bank clerk, 61 Vitré
Parant Joseph, bookkeeper, 61 Vitré
PARCEL OFFICE AND CLOAK ROOM G.T.R., Passenger depot, St Bonaventure
Pardellian John B., picture gallery, 184 Notre Dame, h 47½ Anderson
Pardellian Louis, cabinetmaker, 706 St Lawrence
Pardellian Miss E., jewellery and crockery 7 St Antoine market, h 470 St Bonaventure
Pardellian Mrs. Louis, bdg hse, 706 St Lawrence
Pardie Miss Fanny, 241 Mountain
Paré Alex., of Prévost & Paré, 349 Lagauchetière
Paré Alfred, of Paré & Co., 28 Chaboillez sq
Paré Antoine, watchmaker, r 21 St Phillip
Pare & Co., public market, 28 Chaboillez sq
PARÉ CYRILLE, carpenter, also painting, graining, glazing, paper hanging, &c., 362 Dorchester
Paré Eustache, shoemaker, 30 Payette
Paré Félix, ship captain, 16 Grey Nun
Paré Frs., carpenter, 277 Plessis
Paré Frs., jun., joiner, r 429 Lagauchetière
Paré Frs., sen., joiner, r 429 Lagauchetière
Paré Frs. X., of Gravel & Co., 6 St Lawrence
PARÉ FRÈRES, Lachine Commercial house, groceries, provisions and dry goods, St Joseph st, Lachine
Paré George, bookkeeper, 272 St Joseph
Paré Jacques, joiner, 424 St Catherine
Paré J. Bte., carriagemaker, 120 St Antoine. *See Adv. p* 14
Paré Joseph, laborer, 225 Aqueduct
Paré Joseph, sawyer, 272 St Joseph
PARÉ L. N., watchmaker and jeweller, 43 St Mary
PARE MAJOR LOUIS, master canal driver, St Joseph st, Lachine
Paré Miss D., dressmaker, 272 St Joseph
Paré Miss M., school teacher, 474 St Catherine
Paré Mrs. A., wid J. Bte., 398 Lagauchetière
Paré Mrs. Eug., wid Julien, 30 Marie Louise av
Paré Mrs. Marg., wid Jos., 474 St Catherine
Paré Mrs. Rose D., wid Louis, millinery, 891 St Catheine
Pare Mrs. Vitaline, wid Fabien, 123 Dorchester
Paré Odilon, painter, 362 Dorchester
Paré Pascal, storeman, 75 St Philip
Paré Prospère, laborer, 287 Maisonneuve
Paré Prudent, joiner, 80 Workman
Paré Siméon, brickmaker, 360 Harmony
Paré Siméon, laborer, 360 Fullum
Paré Théophile, cooper, 257 St André
Paré Théophile, laborer, r 162 Plessis
Parent Alfred, carter, 2 Louis Hypolite
Parent Amédée, hotelkeeper, 935 St Catherine
Parent Ant., laborer, 22 Marianna
Parent Arthur, saddler, 12 Bishop
PARENT BROS., house and land agents, 237 St James
Parent C. A., notary, 218 McCord
Parent C. H., bank clerk, 179½ St Denis
Parent Calixte, grocer and tobacconist, 211 Seigneurs
Parent Chas., of Duncan & Parent, 27 St Philip
Parent Chs., boots and shoes, 1215 St Catherine
Parent & Coderre, shoe manufacturers, 491 Mignonne
Parent Désiré, grain dealer, 362 Richmond

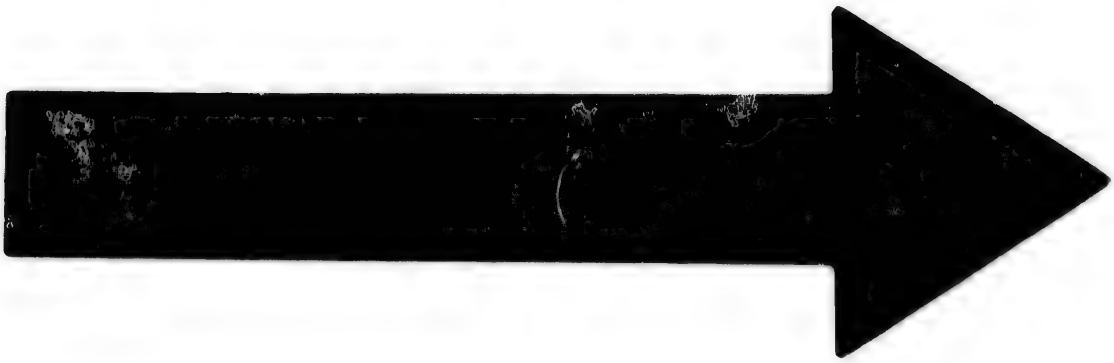

IMAGE EVALUATION
TEST TARGET (MT-3)

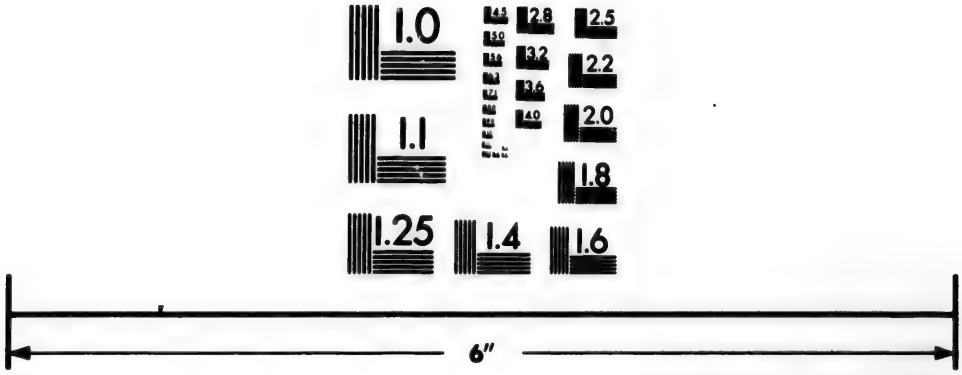

Photographic
Sciences
Corporation

23 WEST MAIN STREET
WEBSTER, N.Y. 14580
(716) 872-4503

J. R. MARTIN, LITHOGRAPHER, DOOR PLATES, &c, 16 ST BONAVENTURE ST, Vic Sq

Parent Edmond, of Parent & Coderre, 5 Grothé
Parent Edouard, laborer, 115 St Martin
Parent Edouard, mason, 248 Aqueduct
Parent Elzéar, clerk, 16 Laberge terrace
Parent Etienne, laborer, 11 Marianna
Parent Etienne A., carter, 104 Beaudry
Parent Etienne H., superintending engineer of canals, Harbor Commissioners' building, 27 Common, h 26 Berri
Parent Fabien, joiner, 579 Albert
Parent George Wilfred, of Parent Bros., 391 St Antoine
Parent J. Bte., carter G.T.R., Monet lane
Parent J. Bte., painter, 1215 St Catherine
Parent J. Bte., printer, 33 Grothé
Parent Jean, laborer, 527 St Bonaventure
Parent Joseph, 218 McCord
Parent Jos., carter, r 370 Panet
Parent Jos., guardian aqueduct, 230 Cadieux
Parent Joseph, joiner, 40 St Martin
Parent Joseph, policeman Q. M. O. & O. R.R., 64 Iberville
Parent Joseph, upholsterer, 287 German
Parent Joseph, printer, 188 St André
Parent Jos., tobacconist, r 256 Plessis
Parent L. N., printer, 227 Amherst
Parent Léandre, baker, 82 St Louis
Parent Louis, painter, 10 City Councillors
Parent Martin, laborer, 11 Metcalfe lane
Parent Maxime, cigarmaker, 152 Amherst
PARENT MAXIME, livery stables, 494 Craig, h 496 Craig
Parent Médard, blacksmith, 12 Bishop lane
Parent Mrs. Elizabeth, wid Jos., 159 German
Parent Mrs. Sophie, wid Benjamin, 153 St Mary
Parent Narcisse, clerk, 30 St Justin
Parent Narcisse, trader, 111 Panet
Parent Pascal, carpenter, 62 Mayor
Parent Pierre, engineer, 83 Ann
Parent Pierre, laborer, 27 Grothé
Parent T., clerk, 9 Bruchesi
Parent Thomas, bricklayer and contractor, 10 City Councillors
Parent Timoléon, shoemaker, 16 Rolland
Parent Uldéric, Liverpool hotel, 54 Common
Parent Wilfrid, turner, 51 Versailles
Parker W. O., clothier, Cathedral
Paris James, carter, 76 Mullins
Paris Joseph, freightman, bds at 97 Sanguinet
Paris Laurent, storeman, 213 Aqueduct
Paris Louis, shoemaker, 35½ St Louis
Paris Philippe, shoemaker, 17 Wolfe
Pariseau Aldéric, carter, 44 Chaboillez
Pariseau Frs. X., carter, 217 College
Pariseau Jos., laborer, 57½ St Ignace
Pariseau Louis, carter, 221 Panet
Pariseau Mrs. Julie, wid Casimir, 5 St Claude
Pariseau Narcisse, laborer, r 189 Champlain
Pariseau Olivier, policeman, 248 Lafontaine
Pariseau Ths., furniture, 546 Craig, h 548 Craig

PARIZEAU DAMASE,
LUMBER MERCHANT,
Head Office and Yards 430 Lagauchetière, Craig cor Amherst, and Wharf below Bonsecours Market, h 68 Maple

Parish John, carpenter, 83 Conway
Parish William, laborer, 59 St Etienne
Parizeau Ambroise, contractor, 300 Mignonne
Parizeau François, carter, 217 College
Parizeau Samuel, machinist, 27 Mondelet
PARK COMMISSIONERS, aldermen Chas. D. Proctor, chairman; Jacques Grenier and Peter Donovan, office City hall, 139 Notre Dame
Park George, laborer, 126 Nazareth
Park J. W., jun., of J. W. Park, jun., & Co., res at Lachine
Park James William, jun., & Co., wood merchants and forwarders, 184 Murray
Park John A., carpenter, r 16½ Latour
PARK W. D., wood merchant, 538 Lagauchetière cor St George and 184 Murray, h 431 St Joseph
Park Wm. J. D., clerk, 748 St Bonaventure
Parke James, manufacturer, 30 Brock
Parker Aug. W., of J. D. Nutter & Co., 209 Bleury
Parker David, carter, 133 Dalhousie
Parker Ed., police sergeant, 48 Workman
PARKER & EVANS, International Boiler Compound Co., 504 St Paul
Parker George, laborer, r 756 Craig
Parker James, cooper, 264 Seigneurs
Parker James, porter G.T.R., 54 Mountain
Parker John, agent Montreal Brewing Co., 96½ Colborne av
Parker Miss Lizzie, dressmaker, 84 Mountain
Parker Moses, clerk, 131 Lusignan
Parker Mrs. Eliza, wid Wm., 36 Osborne
Parker Mrs. Grace, wid Alex. Davidson, 45 Victoria
Parker Philip, boilermaker, 25 McCord
Parker Robert, contractor, 11 Donegana
Parker Robert, storeman, 756 Craig

PARKER'S (ROBERT),
STEAM DYEING AND SCOURING WORKS, 214 St Lawrence

Parker Sir Melville, Bart., of Parker & Evans, res in Toronto
Parker W. D. N., proprietor The Boston clothing store, 60 St Joseph, h 94 Cathedral
Parker Wm., cooper, 139 Ottawa
Parker Wm., laborer, 34 Chenneville
Parkin John Robert, chemist at C. J. Coverton & Co.'s, 564 Dorchester
Parkins A. G., & Co., produce and commission merchants and shippers, 7 St Peter
Parkins Frank, bookkeeper, 85 University

PARKS J. G., PHOTOGRAPHER and Publisher of STEREOSCOPIC and OTHER VIEWS, LANTERN SLIDES, &c
FIFTEEN FIRST PRIZES, 195½ St James
See outside back cover

PARMELEE C. H., Montreal Herald, 155 St James
Parmentier Mrs. L., wid Joseph, fruits and vegetables, Bonsecours market, h Desalaberry

TURE ST, Vic Sq

3 Conway
59 St Etienne
ractor, 300 Mignonne
r, 217 College
nist, 27 Mondelet
RS, aldermen Chas. D.
Jacques Grenier and
City hall, 139 Notre

26 Nazareth
V. Park, jun., & Co., res

jun., & Co, wood mer-
s, 184 Murray
r, r 16½ Latour
erchant, 538 Lagauche-
and 184 Murray, h 431

748 St Bonaventure
urer, 30 Brock
Nutter & Co., 209 Bleury
33 Dalhousie
eant, 48 Workman
nternational Boiler Com-
aul
, r 756 Craig
264 Seigneurs
G.T.R., 54 Mountain
ontreal Brewing Co., 96½

essmaker, 84 Mountain
31 Lusignan
Wm., 36 Osborne
d Alex. Davidson, 45 Vic-

aker, 25 McCord
ctor, 11 Donegana
an, 756 Craig

OBERT),
EING AND SCOURING
S, 214 St Lawrence

Bart., of Parker & Evans,

rietor The Boston clothing
h 94 Cathedral
139 Ottawa
34 Chenneville
chemist at C. J. Cover-
rchester
o., produce and commis-
shippers, 7 St Peter
keeper, 85 University

PHOTOGRAPHER
of STEREOSCOPIC and
LANTERN SLIDES, &c
PRIZES, 195½ St James
over

Montreal Herald, 155 St

wid Joseph, fruits and
urs market, h Dessalaberry

., Latour cor Busby

LOVELL'S

BUSINESS AND PROFESSIONAL DIRECTORY

OF THE

PROVINCE OF ONTARIO,

FOR 1881-82,

TO BE PUBLISHED IN NOVEMBER, 1881,

PRICE, $5.00,

WILL CONTAIN AN

ALPHABETICAL DIRECTORY

AND A THOROUGH

CLASSIFIED BUSINESS DIRECTORY

OF THE

BUSINESS AND PROFESSIONAL MEN

IN THE

CITIES, TOWNS AND VILLAGES OF ONTARIO,

WITH A

CLASSIFIED BUSINESS DIRECTORY OF THE CITY OF MONTREAL.

Terms of Advertising made known upon application.

JOHN LOVELL & SON,
Publishers.

LL

THE SUN LIFE ISSUES ENDOWMENT SINGLE PAYMENT, LIFE AND ACCIDENT POLICIES

Parmentier Pierre, shoemaker, r 132 Champlain
Parmentier Treffé, shoemaker, 130 Poupart
Parnham Thos. F., manager the Queen's Merchants' coffee and lunch rooms, 171 St James
PARSLOW JOHN, & CO., stationers and account book manufacturers, 47 St François Xavier
Parslow John, of John Parslow & Co., 158 Mance
Parson Charles, clerk, 65 St Joseph
PARSON S. K., agent Hudson Bay Co., 394 Notre Dame, h 37 Tupper
Parsons John, hatter, 764 St Catherine
Parsons Mrs. Martha, wid Henry, 159 St Mary
Parsons Mrs. Mary, wid David, 27½ St Elizabeth
Parsons S. H., A. B., head master City school, cor Favard and Magdalen, h 475 Seigneurs

PARSONS S. R.,
DEALER IN FURNITURE,
437 and 439 NOTRE DAME,
h 114 Union av

Parsons Siméon, teacher, 475 Seigneurs
Parsons W. H., bookkeeper, 159 St Mary
Parsons Wm., dyer, 28 Papineau sq
Parthenais Daniel, laborer, r 291 Fullum
Parthenais Médard, grocer, 122 Lagauchetière
Partley Mrs. Winifred, wid Thos., 20 Mance
PASSENGER DEPOT G.T.R., P. B. Kirkham, station agent; Andrew Joyce, ticket agent, St Bonaventure
PASSMORE S. W., taxidermist and naturalist, 28 Bleury. *See Adv p* 12
Patchett Mrs. S., wid Wm., r 48 Congregation
Patenaude Alex., butcher, 45 Forgue av
Patenaude Alexis, of Chartrand & Patenaude, 250 St Constant
Patenaude Alfred, brakeman, 187½ Grand Trunk
Patenaude André, laborer, 17 Lusignan
Patenaude Azarie, barber and tobacconist, 178 St Lawrence, h 700 Ontario
Patenaude Chs., barber, 4½ Bonsecours
Patenaude Charles, laborer, 28 Mondelet
Patenaude Joseph, baker, r 255 Wolfe
Patenaude Joseph, iron worker, 65 St Maurice
Patenaude Joseph D., fish dealer, 2 St Antoine market, h 257 Aqueduct
Patenaude & Leclerc, commission merchants, 29 St Vincent
Patenaude Louis N., of Forrest, Patenaude & Co., bds at Canada hotel, 17 St Gabriel
Patenaude Ludger, barber, 55 Centre, h 53 Centre
Patenaude Ludger, brakeman, 27½ Grand Trunk
Patenaude Miss Valerie, millinery, 1'9 St Joseph
Patenaude Mrs. Delphine, wid Edmond, 104 Seigneurs
Patenaude Pascal, grocer, 372 Champlain
Patenaude Paul, iron roller, 119 St Joseph
Patenaude Pierre, barber, 53 St Christophe
Patenaude Tous, broommaker, 105½ Dufresne
Patenaude Tous., laborer, 503 St Bonaventure
Paterson A. W., of Paterson Bros., 59 Argyle av
Paterson Alexander T., of Gillespie, Moffatt & Co., 905 Sherbrooke
Paterson Andrew W., of Paterson, Kissock & Co., 59 Argyle av
PATERSON BROS., importers of millinery, 12 St Helen
Paterson Fred., laborer, 674 Mignonne
Paterson J. A., of Paterson, Kissock & Co., res in London, Eng

PATERSON J., & CO.,
Manufacturers of the celebrated STAR and
METROPOLITAN BLACKING,
108 St Bonaventure

Paterson J. W., of J. W. Paterson & Co., 1 Paris
PATERSON J. W., & CO., manufacturers of roofing material, 47 Murray cor Smith. *See Adv opp*
Paterson Jas., of Paterson Bros., res in Toronto
Paterson James, tailor, 585 Ontario
Paterson James F., machinist, 177 Guy
Paterson John, of J. Paterson & Co., 177 Fulford
PATERSON, KISSOCK & CO., wholesale fancy dry goods, 12 St Helen
Paterson Peter, P. O. employée, 169 St Urbain
Paterson W. S., of Wilson, Paterson & Co., 144 Drummond
Patoine Mrs. L., wid Naz., 1080 St Catherine
PATON HUGH, manager and secretary-treasurer The Shedden Co. (limited), 194 St James, h 992 Sherbrooke
Paton James, of Laird Paton & Son, 141½ Stanley
Paton Laird, of Laird Paton & Son, 13[illegible] Stanley
PATON LAIRD, & SON, carpenters and builders, 170 and 172 Peel
Paton Wm., of Laird Paton & Son, 141½ Stanley
Patrick D., clerk, 6 Evans place, 34 Argyle av
Patrie Albert, shoemaker, r 155 Panet
Patrie Alfred, leather cutter, 98 Wolfe
Patrie Jacques, joiner, 479 Wolfe
Patrie Louis, joiner, 72 St Martin
Patry Edmond, timekeeper, r 333 Montcalm

PATTEN ORA P.,
manager for FAIRBANKS & CO.,
SCALE WAREHOUSE, 377 St Paul,
bds at St Lawrence hall, 139 St James

Pattenaude Charles, barber, 112 St Dominique
Pattenaude Elzéar, butcher, 73 Quesnel
Pattenaude Henri, bookkeeper, 39 St Elizabeth
Pattenaude Joseph, carter, 20 St Julie
Pattenaude Miss C., dressmaker, 209 St Dominique
Pattenaude Miss Marie, dressmaker, 180 Montcalm
Patten[illegible] Mrs. D., wid Ed., 104 Seigneurs
Patten[illegible] Mrs. M., wid F., r 164 Montcalm
Patten[illegible] Nar., carpenter, 180 Montcalm
Patten[illegible] Narcisse, carpenter, r 10 Bruchesi
Patten[illegible] Narcisse, engineer, 134 Duke
Patten[illegible] Ovide, butcher, 337 Richmond
Patten[illegible] Télesphore, laborer, r 246 Beaudry

JOSEPH JAMES & CO., GRAVEL ROOFERS, L[illegible]OUR ST cor BUSBY LANE

D ACCIDENT POLICIE

., of Paterson, Kissock &

importers of millinery, 1

er, 674 Mignonne
Paterson, Kissock & Co.,

., & CO.,
the celebrated STAR and
ITAN BLACKING,
108 St Bonaventure

J. W. Paterson & Co., 1

& CO., manufacturers of
47 Murray cor Smith. &c

aterson Bros., res in Toronto
lor, 585 Ontario
machinist, 177 Guy
. Paterson & Co., 177 Fal-

SOCK & CO., wholesale
12 St Helen
O. employée, 169 St Urbain
of Wilson, Paterson & Co.

d Naz., 1080 St Catherine
anager and secretary-trea-
n Co. (limited), 194 St James

ird Paton & Son, 141½ Stanley
Laird Paton & Son, 13

SON, carpenters and build-
Peel
d Paton & Son, 141½ Stanley
Evans place, 34 Argyle av
maker, r 155 Panet
er cutter, 98 Wolfe
er, 479 Wolfe
, 72 St Martin
ekeeper, r 333 Montcalm

RA P.,
r FAIRBANKS & CO,
AREHOUSE, 377 St Paul,
wrence hall, 139 St James

, barber, 112 St Dominique
butcher, 73 Quesnel
bookkeeper, 39 St Elizabeth
carter, 20 St Julie
., dressmaker, 209 St Dom

Marie, dressmaker, 180 Mont

, wid Ed., 104 Seigneurs
, wid F., r 164 Montcalm
arpenter, 180 Montcalm
e, carpenter, r 10 Bruchesi
e, engineer, 134 Duke
butcher, 337 Richmond
ore, laborer, r 246 Beaudry

T cor BUSBY LANE

J. W. PATERSON & CO.,

MANUFACTURERS AND DEALERS IN ALL KINDS OF

ROOFING MATERIAL,

Wholesale and Retail,

TARRED FELT, NOS. 1 AND 2. TARRED SHEATING, HARD AND SOFT. DRY FELT FOR LINING AND CARPETS. ROSIN SIZED SHEATING.

Roofing Pitch and Cement. Coal Tar, American and Canadian. Shingle Varnish. Iron Varnish. Gravel for Roofs and Walks. Rosin, Pine, Pitch, Pine Tar, Oakum.

ALL ORDERS PROMPTLY FILLED.

47 Murray Street,

(Corner of Smith,)

MONTREAL.

HUBERT LAROSE,

CONTRACTOR,

BUILDER,

Carpenter and Joiner.

ALSO

Bricklaying, Plastering, Painting, Glazing,

AND

JOBBING OF ALL KINDS

Promptly attended to at the lowest rates.

Workshop and residence rear of

52 JURORS STREET

MONTREAL.

Entrepreneur de Batiments,

CHARPENTIER ET MENUISIER.

AUSSI

Toutes sortes d'Ouvrages en Briques, Plâtrage, Peinture et Vernissage, opérés sous le plus court délai et aux plus bas Prix.

ATELIER et RESIDENCE

En arrière du Numéro

52 RUE DES JURES

MONTREAL.

J. R. MARTIN, STEAM LITHOGRAPHER, SHOW CARDS, &c., 16 ST BONAVENTURE ST

Patterson —, laborer, bds at 202 St Lawrence
Patterson A. B., piano manufacturer, 156 Drolet
Patterson Alex., clerk, 297 Richmond
Patterson Alexander, machinist, 9 Basin
Patterson Andrew, blacksmith, 105 Bourgeois
Patterson Andrew, laborer, 11 Basin
Patterson George, plumber, 12 Pea lane
Patterson Geo., plumber, 23 Perrault court
PATTERSON GEORGE H., agent Great Western railway, and general agent Watertown Agricultural Insurance Co., 264 and 266 St James, h 43 Victoria
Patterson J., watchman G.T.R., 297 Richmond
Patterson J. M., clerk, 809 Ontario
PATTERSON JAMES, boot and shoe manufacturer, 195 McGill
Patterson James, ploughmaker, 144 William, h 59 Argyle av
Patterson John, bookkeeper, 98 Durocher
Patterson John, carpenter, 177 St Martin
Patterson John, clerk, 2 Platt
Patterson John, of Alex. Wills & Co., 91 Mackay
Patterson John, shoemaker, 171 St Urbain
Patterson John, storeman, 619½ St Lawrence
Patterson John, watchman G.T.R., 297 Richmond
Patterson Miss Sarah A., children's clothing, 36 St Lawrence, h 34 St Lawrence
Patterson Mrs. Mary, wid T., 376 Dorchester
Patterson Mrs. Rosanna, wid John, 95 St Martin
Patterson Robert, foreman, 65 Montcalm
Patterson Samuel, tanner, 36 Favard
Patterson Wm., agent, 138 Cadieux
Patterson William, clerk, 297 Richmond
Patterson William, japanner, 219 Chatham
Patterson William, laborer, r 296 William
Patterson William, jun., M.R.C.V.S., veterinary surgeon, 32 Bleury, h 1154 St Catherine
PATTERSON WILLIAM, sen., proprietor livery stables, 32 Bleury
PATTERSON WILLIAM J., secretary Montreal Board of Trade and Dominion Board of Trade, Corn exchange, 39 St Sacrament and 10 St John, h 7 Argyle av
Pattingale Geo., caretaker St Bridget's Catholic Young Men's Association rooms, 526 St Mary
PATTINGALE JOHN E., groceries and provisions, 105 Mansfield, h 103½ Mansfield
Pattle Mrs. A., bdg hse, 71 City Councillors
Patton Alexander, cabinetmaker, 546 Albert
Patton C. J., clerk, 112 Stanley
Patton Herbert, music teacher, 45 Mayor
Patton James, of Mathewson & Patton, 112 Stanley
Patton John, 55 St Bonaventure
PATTON P. T., proprietor Hotel Brunswick, 181 St Bonaventure
Patton Thomas, merchant, Dorchester av
PATTON THOMAS, wholesale and retail clothier, 203 McGill cor Recollet, h 117 St Antoine
PATTON WILLIAM, chief engineer Fire department, City hall, east end, 139 Notre Dame, h 613 Craig
Patton Wm., engineer Fire station No. 9, 61 Centre, h 117 Centre
Pattonhay Mrs. M., wid Wm., bdg hse, 44 Bleury
Paty Albert, com traveller, 491 St Denis
Paul Frank, of Belding, Paul & Co, 1140 Sherbrooke
Paul Joshua, blacksmith, 35½ St Elizabeth
Paul L., laborer, r 71 St Urbain
Paul Miss, 702 Sherbrooke
Paul Mrs. Sophie, wid Pierre, 60 Panet
Paul Pierre, finisher, 35½ St Elizabeth

PAUL WALTER,
FIRST-CLASS FAMILY GROCER,
FRUIT AND PROVISION MERCHANT,
1403 and 1405 St Catherine cor Metcalfe, h 96 Metcalfe

Pauloque Mrs. Emile, wid Charles, 19 Dufresne
Pauzé Alfred, advocate, 8 St Lambert, h 346 Lagauchetière
Pauzé Alf., cabinetmaker, r 355 Mignonne
Pauzé Alphonse, bookbinder, 202 Maple
Pauzé Armand, joiner, 113½ St André
Pauzé Edwin, painter, 519 Seigneurs
Pauzé Flavien, cabinetmaker, 9 St Catherine
Pauzé George, milkman, 299 Plessis
Pauzé J. Bte., jun., painter, 28 St David lane
Pauzé J. Bte., sen., carter, 28 St David lane
Pauzé J. N., advocate, police court clerk, 153½ St André

PAUZÉ J. X.,
HARDWARE, GLASS, WHITE LEAD,
OIL, VARNISH AND
COLOR MERCHANT,
wholesale and retail, 134 St Bonaventure, cor St David lane, h do

Pauzé Jacques, painter, 36 Inspector
Pauzé Jos. O., bailiff, 11 Place d'Armes hill, h 131 Drolet
Pauzé Joseph, barber, 61 Chaboillez sq, h 16 Cathedral
Pauzé Mrs. Louise, wid Norbert, 127 German
Pauzé Régis, laborer, r 303 Plessis
Pauzé Treffle, painter, 198½ St Martin
PAUZÉ VITALIEN, fruit dealer, 45 St Lambert
PAXTON JOHN, general dealer in coal oil, lubricating oil, &c., 20 St Peter, h 232 St Martin
Paxton S. A., clerk enquiry office G.T.R, Chaboillez sq, h Côte St Antoine
Paxton Wm., cooper, 301 Richmond
Payan Paul, carter, r 333 Plessis
Payette A. F., engineer, 12 Richmond
Payette Adolphe, foreman, 4 Bishop lane
Payette Aldéric, clerk, 327 Jacques Cartier
Payette André, painter, 35½ St Elizabeth
Payette Ant. E., tobacconist, 569 St Catherine
PAYETTE & BOURGEAULT, booksellers, stationers and bookbinders, 250 St Paul
Payette Camille, fruit dealer, Bonsecours market, h 2 Sanguinet
Payette Camille, tailor, 173 Wolfe
Payette Chas., saddler, 716 St Catherine
Payette Chas. P., bookkeeper, 716 St Catherine
Payette Ed., hotelkeeper, 260 Seigneurs

The Cheapest and Best Roofing is Brokenshire's Cement. JOSEPH JAMES & CO.

TEES & CO., SCHOOL DESKS, 11 ST BONAVENTURE ST

Payette F. X., joiner, 393 Panet
Payette Frs., bricklayer, r 277 St Bonaventure
Payette François, cabinetmaker, 26 Bisson
PAYETTE FRS., cabinetmaker, 843 St Joseph, h 841 St Joseph st, Town of St Cunégonde
Payette Frs., carter, 260 Champlain
Payette Frs., joiner, 239 Wolfe
Payette & Guilbault, proprietors Viger Square hotel, 311 and 313 Craig and 11 St Hubert
Payette Isidore, stonecutter, 487½ St Dominique
Payette Jean, gardener, 58 Fullum
Payette Jos., carpenter, 38 Logan
Payette Joseph, carter, r 33 Lusignan
Payette Joseph, clerk, bds at 350 Dorchester
Payette Joseph, cooper, 133 Maisonneuve
Payette Joseph, grocer, 43 Jacques Cartier sq and 103 Sanguinet
Payette Joseph, joiner, 52 Mountain
Payette Jos., laborer, r 25 Fullum
Payette Joseph, laborer, r 348 Maisonneuve
Payette Joseph, laborer, r 39 Mountain
Payette Joseph, laborer, 5 Sydenham lane
Payette Léon, of Payette & Guilbault, 11 St Hubert
Payette Léon, of Villeneuve & Payette, 11 St Hubert
Payette Louis, contractor, 129 St Hypolite
Payette Louis, grocer, 1031 St Catherine
Payette Louis, laborer, 36 Logan
Payette Louis, laborer, 38 Logan
Payette Louis, laborer, 430 St Catherine
Payette Louis, jun., bookkeeper, res at Montreal jail, St Mary cor Colborne av
PAYETTE LOUIS, sen., jailer Montreal jail, St Mary cor Colborne av
Payette Ludger, shoemaker, 27 Payette
Payette Médard, grocer, 1 Houle, h 3 Houle
Payette Médéric, shoemaker, r 341 Amherst
Payett Mrs. Geo., 325 Mathieu
Payette Mrs. J. E., wid Charles, of Payette & Bourgeault, 380 Lagauchetière
Payette N., & Co., hotel, 524 St Joseph
Payette Napoléon, bookbinder, 613 Mignonne
Payette Narcisse, carpenter, Monet lane
Payette Philéas, painter, 25 Perthius
Payette Pierre, laborer, 120 Maisonneuve
Payette Toussaint, carriagemaker, 51 St Bonaventure
Payette Ulric, mason, 206 Mignonne
Payeur George, furrier, 297 Wolfe
Payeur Xavier, laborer, 367 Champlain
Payfer Louis Rémi, tobacconist, 461 St Mary
Payfer Philippe, storeman, 266 Craig
PAYMASTERS' OFFICE G.T.R., Geo. Irving, paymaster, 120 St Etienne, Point St Charles
Payment Alfred, tailor, bds at 524 St Joseph
Payment Arthur, machinist, 524 St Joseph
Payment F., tailor, 88 St Joseph
Payment J. F., tailor, 41 Canning
Payment Joseph, clerk, 41 Canning
Payment Joseph, shoemaker, 217 St Constant
Payment Joseph F., & Co., grocers, 100 Workman
Payment Michel, joiner, 231 Sanguinet
Payment Vénance, of St Pierre & Payment, 165 St Martin
Payne F. G., of Marler & Payne, 98 Stanley
Payne George, guns, fishing tackle, skates &c., 687 and 687½ Craig
Payne George, laborer, 207 St Martin
Payne John, laborer, 171 St Maurice
Payne John, policeman, 266 Lafontaine
Payne Jos., accountant, 98 Stanley
Payne Joseph, laborer, 314 Beaudry
Payne Xavier, laborer, 38 Logan
PEACE OFFICE, C. E. Schiller and C. A. Dansereau, clerks; Alfred DeBeaumont, deputy clerk and superintendent of Crown witnesses; J. F. Dubreuil, deputy clerk, Court house, 177 Notre Dame
Peacock Geo. A., shoecutter, 42 Aylmer
Peacock Henry, watchmaker and jeweller, 194 St George
Peacock Jas., tailor, bds at 521 Lagauchetière
Peacock John, watchmaker and jeweller, 795 Craig
Peacock Mrs. Mary, wid T. H., head of Durocher
Peacock Wm., cabinetmaker, 214 Fortification lane, h 155 St Dominique
PEARCE FRANK, & CO., commission and shipping agents, Fenwick chambers, 8 Fenwick st., Liverpool, Eng., S. Waddell & Co., agents, 27 St John
Pearce John, machinist, bds at 536 Dorchester
Peard George, saddler, 205 Grand Trunk
Peard John, plumber, 7 Leduc lane
Pearce Richard M., foreman Canadian Rubber Company, 54 Craig
Peard Mrs. M., wid Wm., 18 St Charles Borromée
PEARDON WILLIAM, Beefsteak club, 20 St Bonaventure
Pearson Alexander, principal Protestant Commissioners school, 20 Courville
Pearson Chs., lithographer, 608 Ontario
Pearson George, bank note printer, 608 Ontario
Pearson George, fitter G.T.R., 512 Seigneurs
Pearson James, laborer, 58 Colborne av
Pearson James, butcher, public market, 545 Craig, h 42 St Lawrence, St J. Bte. village
Pearson John, watchman, 10 Shannon
Pearson Mrs. Mary, wid Henry, 79½ Lagauchetière
Pearson Robert, carpenter, 133 St George
Pease Edson, clerk Bank of Commerce, 4 Stanley
Pease Orton, 4 Stanley
Pease Rich., brakeman G.T.R., 485 Wellington
Peat Wm., storeman, 17 St David place
Peatchey Charles, laborer, 152 Iberville
Peatchey Richard, laborer, 127 Dufresne
Peatman Wm., farmer, 107 Dufresne

PECK, BENNY & CO., Manufacturers of Iron Nails, Clinch, Patent Pressed and Horse Nails, Ships and Railroad Spikes, Factory, 67 Mill; Office, 391 St Paul

Peck Cornelius F., 167 Durocher
Peck James H., of Peck, Benny & Co., 107 Mackay
Peck Mrs. Margaret, wid Thomas, 167 Durocher
Peck Thomas, of Peck, Benny & Co., 167 Durocher
Peckingham John, laborer, Hibernian road

LE MONDE, cor NOTRE DAME and ST GABRIEL STS

THE SUN'S UNCONDITIONAL POLICIES ARE ALWAYS IN FORCE WITHOUT EXTRA PREMIUM

Peckham Ralph, & Co., hay and grain dealers F. A. Blanchard, manager, 214 St James
PEDDIE MISS MARY, young ladies' seminary, 18 City Councillors
Peddie Mrs. M. A., wid W. M., 18 City Councillors
PEDDIE ROBERT, stock broker, 18 Foundling, bds at Windsor hotel, Dominion sq
Peden Alexander, com traveller, 62 Latour
Pedersen Christian, upholsterer, 82 St André
Pedlar Samuel, late manager Ætna Life Ins. Co., bds at Ottawa hotel, 246 St James
Peel Alexander, of Peel Bros., 43 St Famille
PEEL BROTHERS, brick manufacturers, 349 Fullum
Peel Robert, contractor, 43 St Famille
Peel Thos. W., of Peel Bros., 173 Mansfield
Peel Walter, of Peel Bros., 349 Fullum
Peeples James, laborer, 72 Amherst
Pegnam Charles, fish dealer, stalls 5 and 6 St Ann's market, h 183 Nazareth
Pegnam Patrick, trader, 177 Nazareth
Pelette Henri, advocate, 387 Sherbrooke
PELL AUGUSTUS J., art gallery and agent for the Metropolitan Plate Glass Insurance Co. and Demorest's paper patterns, 345 Notre Dame, h 188 Mountain
Pell George, trader, 217 Lagauchetière
Pelland Charles, shoemaker, 47 Iberville
Pelland J. O., law student, bds at 7 St Dominique
Pelland Joseph, laborer, 396 Champlain
Pellant Jos. F., bank clerk, 204 St Christophe
Pellasse J. Bte., printer, 7 Louis Hypolite
Pellegrini Charles, shoemaker, 7 Sydenham lane
Pellerin Fabien, shoemaker, 304 Mignonne
Pellerin François, carpenter, 20 Marie Joseph
Pellerin Geo., of J. I. Pellerin & Fils, 269 St Mary
Pellerin Hector, shoemaker, 79 Maisonneuve
Pellerin Hormisdas, boots and shoes, 271 and 273 St Mary, h 14 Visitation
Pellerin J. I., of J. I. Pellerin & Fils, 267½ St Mary
PELLERIN J. I., & FILS, boot and shoe manufacturers, 267 and 271 St Mary
Pellerin L. S., foreman, 16 Plessis
Pellerin Louis, moulder, 215 Barré lane
Pellerin Miss Eugénie, seamstress, 186 Ambert
Pellerin Miss Joséphine, seamstress, 186 Amherst
Pellerin Mrs. Julie, wid Louis, 217 Barré lane
Pellerin Prospère, joiner, 12 Desalaberry
Pelletier Adélard, joiner, r 36 Robin
Pelletier Alphonse, saloon, 263 Craig, h 263½ Craig
Pelletier Amédée, trunkmaker, 486 Beaudry
Pelletier Augustin, shoemaker, r 349 Panet
Pelletier Avila, boots and shoes, 631 St Catherine
Pelletier Camille, tailor, 201 Wolfe
Pelletier Césaire, shoemaker, 87 St André
Pelletier Denis, laborer, 16 Mignonne
Pelletier Denis, laborer, 16 Mignonne lane
Pelletier Edmond, shoemaker, 218 St Charles Borromée
Pelletier Emile, painter, 538½ Mignonne
Pelletier Etienne, contractor, 306 Wolfe
Pelletier Eugène, baker, 18 Leduc lane
Pelletier Eugène, laborer, 271 Beaudry
Pelletier Evariste, tinsmith, 246 Sanguinet
Pelletier Existe, of Pelletier & Fils, 77 St Paul
Pelletier & Fils, saloon, 77 St Paul
Pelletier Gaspard, clerk, 51 Labelle
Pelletier George, 192 St Denis
Pelletier Godfroi, roofer, 121 Beaudry
Pelletier Honoré, trader, 242 Wolfe
Pelletier Hubert, saloon, 77 St Paul
Pelletier Hubert, tailor, bds at 30 St Urbain
Pelletier Isaie, brassfinisher, 270 St Dominique
Pelletier J. B., shoemaker, 260½ Sanguinet
Pelletier J. Bte., 293 Mignonne
Pelletier J. Bte., fruit dealer, Bonsecours market, h 137½ St André
Pelletier Jacques, laborer, 333 Papineau road
PELLETIER & JODOIN, advocates, 49 St James
Pelletier John, assistant engineer, 13 Logan
Pelletier Jos., bricklayer, 385 Papineau road
Pelletier Jos., clerk, 203½ German
Pelletier Jos., clerk, 14 Marie Joseph
Pelletier Jos., com traveller, 111½ St André
Pelletier Jos., horse dealer, 359½ Ontario
Pelletier Jos., jun., roofer, r 465 Wolfe
Pelletier Joseph, laborer, 18 Dufresne
Pelletier Jos., laborer, 285 Papineau road
Pelletier Jos., shoemaker, bds at 241 German
Pelletier Jos., shoemaker and tobacconist, 1271 and 1273 St Catherine
Pelletier Joseph, shoemaker, 226 Montcalm
Pelletier Joseph, storeman, 227 Cadieux
Pelletier Joseph, 192 Nazareth
Pelletier Joseph, tailor, r 9 Parker
Pelletier Joseph, tinsmith, 120 Maisonneuve
Pelletier Jos., waiter, 148 Railway track
PELLETIER JOSEPH N., grocer, wine and liquor merchant, 570 St Joseph, h 85 St Martin
Pelletier L. J., merchant, 87 St Hubert
Pelletier Léon, carpenter and joiner, 302½ Amherst
Pelletier Louis Conrad, of Ethier & Pelletier, 72 St Denis
Pelletier Miss Justine, seamstress, 213 Lafontaine
Pelletier Mrs., dressmaker, 246 Sanguinet
Pelletier Mrs. A., wid Louis, 40 St Christophe
Pelletier Mrs. A., wid Paul, 230 St Constant
Pelletier Mrs. E., wid B., 445 Amherst
Pelletier Mrs. Eulalie, wid Louis, 38 Robin
Pelletier Mrs. M., 538½ Mignonne
Pelletier Mrs. M., wid Ambroise, 361½ Ontario
Pelletier Mrs. Mathilde, sick nurse, 455 Panet
Pelletier Nar., jun., moulder, 70 Plessis
Pelletier Nar., laborer, 121 Maisonneuve
Pelletier Octave, professor, 93½ St Hubert
Pelletier Olivier, milkman, 51 Plessis
Pelletier Ovila, shoemaker, 45 St André
Pelletier Philippe, of Pelletier & Jodoin, 19 Dalhousie sq
Pelletier Philippe, shoemaker, 356 Plessis
Pelletier Pierre, contractor, 209 St André
Pelletier Pierre, laborer, 657 St Lawrence
Pelletier Pierre, clerk Q. M. O. & O. R.R., 8 Iberville
Pelletier Pierre, hotelkeeper, 974 St Catherine
Pelletier Thomas, carter, r 613 Albert

JOSEPH JAMES & CO., SLATE ROOFERS, LATOUR ST cor BUSBY LANE

P. FORREST, 300 ST PAUL ST, SPECIALTE D'ARTICLES DE PARIS, LIBRAIRIE, Etc.

Pelletier R. Oct., professor of music Jacques Cartier Normal school, 23 Mansfield
Pelletier Thomas, laborer, 411 Maisonneuve
Péloquin Charles, com traveller, 74 St André
Péloquin Joseph, com traveller, 74 St André
Péloquin Mrs. Octavie, millinery, 274 St Joseph
Peltier Adélard, saloon, 276 Montcalm
Peltier Alp., hotelkeeper, 62 Jacques Cartier
Peltier Antoine, coverer, 33 St Hypolite lane
Peltier Arthur, shoemaker, 398 St Catherine
Peltier Edouard, laborer, 369 Maisonneuve
Peltier G., tailor, 31 Bonsecours
Peltier Israël, butcher, 175 Lagauchetière
PELTIER J. L., boot and shoe manufacturer, 220 St Paul, h 166 St Hubert
Peltier Jos., brickmaker, 303 Ontario
Peltier Jos., laborer, 67 Champlain
Peltier Jos., shoemaker, 106 Champlain
Peltier Jos., shoemaker, 393 Montcalm
Peltier Jules, shoemaker, 126½ Beaudry
Peltier Louis, of Pepin, Guenette & Peltier, 439 St Denis
Peltier Louis, sawfiler, 306 St Lawrence
Peltier L. L., brakeman G.T.R., 250 Magdalen
Peltier Mathias, grocer, 45 St David lane
Peltier Mrs., wid Louis, 387 St Catherine
Peltier Mrs. E., wid Féréol, 115 Champ de Mars
Peltier Mrs. Joseph, r 387½ Montcalm
Peltier Mrs. Marie, wid Stanislas, 366 St Catherine
Peltier Mrs Odile, wid George, 192 St Denis
Peltier Mrs. Zoé, wid Nap., 257 Jacques Cartier
Peltier Noël, laborer, r 36 Plessis
Peltier Onésime, laborer, r 140 Barré
Peltier Onésime, shoemaker, 381 Panet
Peltier Pierre, of Peltier & Terriault, 209 St André
Peltier Sévère, laborer, r 18 Rolland
Peltier Siméon, carter, 121 Barré
Peltier Siméon, laborer, 66 Maisonneuve
Peltier Stanislas, trader, 366 St Catherine
Peltier & Terriault, contractors, 185 St André
Peltier Théophile, laborer, 261 Beaudry
Pelton Mrs. C., wid T. J., 11 Burnside place
Pelton J. S., com traveller, 34 Lorne av
Penfold J., manager Montreal branch Bank of British North America, 140 St James, res at Côte St Antoine
Pendleton Henry, laborer, 43½ Aylmer
Pendleton Mrs. Mary, 12 St Roch lane
Pendleton W. J., clerk, 204 Cadieux
Pendleton Wm. H., silverplater, 364 St Lawrence
Penk Geo., chief clerk traffic department G.T.R., 2 Richmond, h 19 Maple av
Penk Robert, clerk mechanical accountant's office G.T.R., 19 Maple av
Penney Miss Ethel, select school, 141 Lusignan
Pennie Robert J., operator Montreal Telegraph office, 476 St Lawrence
Penning John, policeman, 49 Gain
Penning Wm., painter, 12 Lagauchetière
Pennington Milton, of John McArthur & Son, 83 Union av
Pennington Virgil, manager for Beardmore & Co., 513 and 515 St Paul, h 46 St Constant
Penny William, currier, 30 Maisonneuve
PENNY HON. EDWARD GOFF, senator, editor Montreal Herald, 155 St James, h 84 St Luke
Pennycad George, conductor G.T.R., 277 Grand Trunk
Penrose John, driver, 78½ Sanguinet
PENSION OFFICE, major J. F. Sweeney, pension officer, 348 Dorchester
Pensionnat de la Congrégation de Notre Dame, 40 St Jean Baptiste
Penton Arthur, shoemaker, r 172 Beaudry
Pepall William, chairmaker, 202 Magdalen, h 180 Magdalen
Pepin Adolphe, shoemaker, 240 Panet
Pepin André, blacksmith, 221 Panet
Pepin Arthur, bricklayer, 787 St Bonaventure
Pepin Arthur, cigarmaker, 270 Wolfe
Pepin Arthur, music teacher, 150 Sanguinet
Pepin B., fruit dealer, Bonsecours market, h 46 St André
Pepin Charles, bricklayer, 237 Amherst
Pepin Charles, joiner, 313 Lafontaine
Pepin Cléophas, shoemaker, 391 Plessis
Pepin Dolphis, grocer, 326 Beaudry
Pepin Dolphis, stonecutter, 344 Panet
Pepin Edouard, joiner, 11 Lagauchetière lane
Pepin Edouard, joiner, 243 St Constant
Pepin Edouard, tailor, 408 Wolfe
Pepin Eloi, nailer, 81 Fulford
Pepin François, baker, 306 Mignonne
Pepin George, stonecutter, 347 Panet
Pepin, Guenette & Peltier, manufacturers of fire escapes, 222 Notre Dame
Pepin Henri, of Lepage & Pepin, 148 Sanguinet
Pepin Henri P., notary, 61 St Gabriel, h 169 St Denis
Pepin Horace, clerk, 512 Ontario
Pepin Hubert, shoemaker, 331 Panet
Pepin J., leather cutter, 199 Visitation
Pepin Jos., 173½ Montcalm
Pepin Joseph, butcher, 316 Panet
Pepin Jos., carter, r 428 Lagauchetière
Pepin Jos., carter, 268 Montcalm
Pepin Joseph, cook, 306 Mignonne
Pepin Jos., laborer, 235 St Dominique
Pepin Joseph, leather cutter, 321 Amherst
Pepin Jos. A., carriagemaker, 200 Wolfe
Pepin Jos. O., professor of music, 228 St Lawrence
Pepin Louis, 150 Sanguinet
Pepin Martial, of Pepin, Guenette & Peltier, res Coteau St Louis
Pepin Mathias, printer, 522 Mignonne
Pepin Miss Délima, 200 Wolfe
Pepin Mrs. A., wid Maurice, 5 St Elizabeth
Pepin Mrs. Adéline, wid Pierre, 512 Ontario
Pepin Mrs. Eliza, wid Louis, 385 Amherst
Pepin Nar., bdg hse, 228 St Lawrence
Pepin Noë, stonecutter, r 307 Plessis
Pepin Ovide, cooper, 111 Champlain
Pepin Uldéric, foreman, 175½ Montcalm
Pepper Robert, laborer, 63 McCord
Pepper Wm., turner, bds at 219 Magdalen
Percey Mrs. H., wid Wm., 637 St Lawrence
Percival Wm., com traveller, 503 Sherbrooke
Pergin W., waiter, 35 Dowd
PEREIRA LYNDWODE C., The Gazette, 109 Stanley

LE MONDE, Largest Circulation of any FRENCH PAPER—Guaranteed

J. B. MARTIN, STEAM LITHOGRAPHER, MAPS, PLANS, &c., 16 ST BONAVENTURE ST

Periard A. J., tailor, 428 St Dominique
Periard Amédée, clerk, 21 Arcade
Periard Edouard, carpenter, r 45 Lusignan
Periard Mrs. C., wid Félix, charwoman, r 17 St Joseph
Perkins Alex. M., merchant, Holyrood place, 27 McGill College av
Perkins Arthur M., of H. R. Beveridge & Co., 1518 St Catherine
Perkins Chs., sexton East End Methodist church, 111 Lagauchetière
Perkins Henry, machinist G.T.R., 181 Bourgeois
Perkins Mrs. A., wid Henry, 78 Victoria
PERKINS MRS. M. M., wid J. A., Holyrood place, 27 McGill College av
Perkins Thomas, brassfinisher, 3 Bourgeois
Perlotte Jean, laborer, r 179 St Paul
Pérodeau Nar., of Jobin & Pérodeau, secretary Board of Notaries, Montreal, bds at 25 Notre Dame
Perras Azarie, laborer, 37 Shannon
PERRAS FRS. XAVIER, advocate, 203 Notre Dame, bds at 252 Logan
Perras Frs. X., painter, 158 Maisonneuve
PERRAS J. O., baker, 89 Shannon
Perras Noë, laborer, 133 Poupart
Perrault Adolphe, bookbinder, 9 St Thérèse, h 175 St Dominique
Perrault Adolphe, laborer, 413 Maisonneuve
Perrault Amédée, professor of music, 412 Mignonne
Perrault Anaclet, grocer, 106 Dufresne
Perrault André, joiner, 70 St Martin
Perrault Antoine, clerk, 81½ Manufacturers
Perrault Antoine, contractor, bds at 117 Champ de Mars
Perrault Auguste, saddler, 65½ St Mary
Perrault Augustin, M.D., 7 Perrault lane
Perrault Chs., shoemaker, 427½ St Catherine
Perrault Charles, joiner, r 236 Visitation
PERRAULT CHARLES OVIDE, LL.D., secretary-treasurer Montreal Abattoir Co., vice-consul of France, 66 St James, h 85 Union av
Perrault Damase, clerk, 207 Amherst
Perrault David, contractor, 114 Cathedral
Perrault Denis, boots and shoes, 463 St Joseph, h 465 St Joseph
Perrault Denis, storeman, 154 Champlain
Perrault E. E., clerk, bds at Canada hotel, 17 St Gabriel
Perrault E. M., clerk, 60 Courville
Perrault Edouard, shoemaker, 62 St Alphonse
Perrault Euclide, carpenter, 371 Maisonneuve
Perrault F. X., clerk, 267 Amherst
Perrault F. X., shoemaker, 374 Montcalm
PERRAULT F. X., M.D., physician Longue Pointe asylum, Longue Pointe
Perrault Frs., trader, 457½ St Mary, h 457 St Mary
Perrault Frs. X., carpenter, 112 St Christophe
Perrault Gédéon, engineer, 18 Wolfe
Perrault Geo., joiner, 141 Laval av
Perrault Geo., trader, 8 Bonsecours
Perrault H., carter, 31 King
PERRAULT H. M., architect, land surveyor and real estate agent, 93 and 99 St François Xavier, h 57 Dubord
Perrault Hubert, pilot, 55 Common
Perrault J. Bte., carter, 316 St Lawrence
PERRAULT J. X., secretary of the Political Economy society, 44 St Denis, summer res Varennes
Perrault Jacques, 412 Mignonne
Perrault Jacques, blacksmith, 321 Jacques Cartier
Perrault Jérémie, dry goods merchant, 149 Dorchester
Perrault Jos., bailiff, bds at 24 St Elizabeth
Perrault Joseph, bookbinder, 6 St Hubert
Perrault Jos., grocer, 326 Jacques Cartier
Perrault Joseph, grocer, 538 Mignonne
Perrault Joseph, shoemaker, 227½ Amherst
Perrault Jos., shoemaker, 129 Dorchester
Perrault Joseph, shoemaker, 363 Jacques Cartier
PERRAULT JOSEPH B., proprietor of the general Agency office, collector and general agent, 222 Notre Dame, bds at 24 St Elizabeth
Perrault L. M., of Beauvais & Perrault, 31 St Constant
Perrault Liboire, joiner, 134 Railway track
Perrault Louis, laborer, 116 Beaudry
Perrault Louis, of Louis Perrault & Co., 15 University
Perrault Louis, painter, Hibernian road
Perrault Louis A., clerk, 350 Lagauchetière
PERRAULT LOUIS, & CO., book and job printers and publishers, 87 St James
Perrault Ludger, shoemaker, 9 Jacques Cartier
Perrault Maurice, of Perrault & Mesnard, 75 Champ de Mars
Perrault Médard, laborer, r 243 Champlain
Perrault Médard, laborer, 259 Wolfe
Perrault Médard, notary, 235 Lagauchetière
PERRAULT & MESNARD, architects, 93 and 99 St François Xavier
Perrault Michael, merchant, 32 St Constant
Perrault Michel, sailor, 549 Mignonne
Perrault Miss Alma, 130 Amherst
Perrault Miss Eulalie, dressmaker, 203 Panet
Perrault Miss Lia, milliner, 199 Sanguinet
Perrault Moïse, laborer, r 475 Beaudry
Perrault Mrs. E., dress and mantle maker, 6 Courville
Perrault Mrs. Louise, wid Pierre, 227½ Beaudry
Perrault Mrs. M., wid B., 329 Maisonneuve
Perrault Mrs. Marie Louise, wid A., 20 Chambly
Perrault Mrs. O., r 128 Maisonneuve
Perrault Mrs. Philomène, wid Joseph, 98½ Craig
Perrault Mrs. Victorine, wid A., 143 Montcalm
Perrault Narcisse, fruits, 602 Mignonne
Perrault Narcisse, milkman, 323 Plessis
Perrault Nazaire, brassfinisher, 401 Amherst
Perrault Olivier, joiner, r 148 Champlain
Perrault Prospère, carpenter, 27 Napoléon
Perrault Stanislas, shoemaker, 85 St Hypolite
Perrault Urgèle, trader, 82 St Christophe
Perrault Victor, grocer, 592 St Catherine, h 18 Wolfe
Perrault W., clerk, bds at 471 St Lawrence
Perreault Alfred, laborer, bds at 2 St Dominique
Perreault Alphonse, butcher, 265 Champlain
Perreault Damase, milkman, 338 Fullum
Perreault Edouard, butcher, 280 St Constant

Brokenshire's Cement Roofing Guaranteed for 10 years. Joseph James & Co.

TEES & CO., MANUFACTURERS OF FUNERAL FURNITURE, 11 ST BONAVENTURE ST

Perreault Frs., laborer, 7 Fullum
Perreault Godfroi, driver, 612 St Joseph
Perreault H. M., architect, 57 Dubord
Perreault Honoré, clerk, 316½ Amherst
PERREAULT J., & CO., general dry goods, 97 Notre Dame
Perreault Jacques, stonecutter, 2 Marie Joseph
Perreault Jérémie, of J. Perreault & Co., 249 Dorchester
Perreault Joseph, joiner, 19 Plessis
Perreault Joseph, undertaker, 95 St Christophe
Perreault Louis, baker, 284 Wolfe
Perreault Louis, shoemaker, 366 Plessis
Perreault Miss Julie, school teacher, 369 Montcalm
Perreault Mrs. Emélie, wid Alexandre, 136 St Charles Borromée
Perreault Mrs. Marguerite, wid Edward, 724 Ontario
Perreault Naz., pork butcher, stall 5 Bonsecours market, h 166 Maisonneuve
Perreault Pierre, moulder, 17 Payette
Perreault Wm., shoemaker, r 320 Mignonne
Perreault Wilfrid, painter, 26 St Constant
Perreault Zéphirin, bds at 349 Dorchester
Perret Théodore, cook, 298 German
Perrier Amédée, laborer, 37 McCord
Perrier Mrs. Albina, wid Sévère, 125 Notre Dame
Perrier Pierre, blacksmith, r 158 Champlain
Perrière Joseph, laborer, 40 Robin
PERRIGO JAMES, A.M., M.D., M.R.C.S. Eng., physician and surgeon, 163 Bleury
PERRIGO JOHN, clerk Bonsecours market, 136 St Paul, h 163 Bleury
Perrigo Wm. L., carter, 355 Richmond
Perrin Charles, laborer, 426½ Mignonne
Perrin Donat, clerk, bds at 84 Champ de Mars
Perrin Elie, joiner, r 87 Dufresne
Perrin Emery, joiner, 603 St Dominique
Perrin Ernest, hardware, 535 St Mary
Perrin H., bookkeeper, bds at 84 Champ de Mars
Perrin Joseph, clerk, 696 St Joseph
Perrin Joseph, shoemaker, 19 St Henry
PERRIN LÉONIDAS, hardware, paints, oils, glass, smiths' coals and carriage trimmings, 541 St Mary, bds at 2 Amherst
Perrin Mrs. A., wid Octave, 19 St Henry
Perrin Mrs. Charles, laundress, 426½ Mignonne
Perrin Mrs. Mathilde, wid Hercule, 84 Champ de Mars
Perrin Primat, clerk bds at 84 Champ de Mars
Perrin Ths., com traveller, 286 St Martin
Perron Alfred, captain, bds at 55 Common
Perron Hubert, trader, 47 St Paul
Perron Joseph, trader, 247 Plessis
Perron R., driver, 235½ Dorchester
Perron Théophile, driver, 22 Fullum lane
Perrott P. T., manager for Barber & Ellis, 370 St Paul
PERRY ALBERT A., groceries, provisions, &c., 33 University, h 88½ Durocher
PERRY ALFRED, jun., manager Elmwood Floral Co., 1532 St Catherine
PERRY & CASSILS, boot and shoe manufacturers, wholesale, 10 Lemoine
Perry Charles, gardener, 2 Cadieux
PERRY DAVIS & SON & LAWRENCE, wholesale drugs, proprietary medicines and toilet goods, 89 Plymouth grove
Perry Edmond Thomas, brassfinisher, 127 St Urbain
Perry Edward, insurance agent, 143 St Urbain
Perry Geo., salesman, 71 and 73 German
Perry George, sen., fire engine manufacturer, 215 Fortification lane, h 27 St Geneviève
Perry Geo. A., of Perry & Cassils, 102 St Famille
Perry George L., excise officer, 181 Maisonneuve
Perry hall, 712½ Craig
Perry H. L., clerk, 181 Maisonneuve
PERRY JAMES, boots and shoes, wholesale and retail, 118 and 120 McGill, res at Dorval, Lachine
Perry John, boots and shoes, 575 Craig, h 573 Craig
Perry John, foreman, 483 Wellington
Perry Louis V., assignee, 181 Maisonneuve
Perry R. J., shipping clerk Q. M. O. & O. R.R., 95 Iberville
Perry Thomas, confectionery, 300 Richmond, h 1 Metcalfe lane
Perry William, com traveller, 21 St Charles Borromée
Perry Wm., foreman, 18 St David lane
Personne J. Bte., bricklayer, 13 Fullum
Pert James, carter, 291 St Constant
Perus A., cigar maker, 151½ Amherst
Peruse Elzéar, engineer, 69 Maple
Peruse Iréné, tobacconist, r 277 Montcalm
Perusse Arsène, shoemaker, bds at 311 Seigneurs
Peruvian and Chilian consulate, Geo. B. Day, consul, P. O. box 533
Pesant Ed., trunkmaker, 8½ Bishop lane
Pesant Gilbert, trader, 36 St Ignace
Petel Honoré, butcher, 105 Wolfe
Petelle Alex., butcher, 190 Sanguinet
Petelle Mrs., r 54 St Paul
Petelle R., & Co., butchers, stall 23 St Lawrence market
Petelle Régis, of R. Petelle & Co., 22 Pantaléon
Peters John, mercantile agency, 7 Closse
Peterson Chs., caretaker, Ontario cor Colborne av
Peterson Ed., train despatcher G.T.R., 94 Magdalen
Peterson Mrs. F., wid F. X., 25 Grothé
PETERSON P. ALEXANDER, government engineer for the Western section of the Q. M. O. & O. R.R., 16 St James, h 154 Metcalfe
Peterson Peter, maltster, 18 Gain
Peterson Peter Martin, laborer, r 184 Nazareth
Petit Charles, shoemaker, 506 Wolfe
Petit Cyrille, laborer, 326½ Amherst
Petit Joseph, joiner, r 593 Mignonne
Petit Joseph, milkman, 37½ Dufresne
Petit Joseph, sailor, 14 Grey Nun
Petit Miss Ardina, 180 Maisonneuve
Petit Paul, leather cutter, 470 St Mary
Petit Théophile, tailor, 99 Notre Dame
Petit Xavier, copyist, bds at 150½ St Dominique
Petitolair Mrs. Marguerite, wid Charles, 243 Montcalm
Petrie Frédéric, machinist, 24 Shaw

LE MONDE, Largest circulation of any FRENCH PAPER—Guaranteed

THE SUN LIFE GIVES SECURITY, LOW RATES AND PROMPT SETTLEMENTS

Petroff Mrs. A., wid Alfred, 669 Mignonne
Pettaway Henry, laborer, 4½ Amherst
PETTENER BINGLEY J., manufacturer and importer of boot and shoe machinery, factory 39 to 41 William, h 7 Desrivières
Pettigrew Henry, laborer, 4½ Amherst
Pettigrew James, carpenter, 132 Canning
Pettigrew Robert, clerk, 219 Canning
Petty Mrs. Louise, wid William, 472 Dorchester
Peverly R., clerk freight accounts office G.T.R., Chaboilles sq, h Lower Lachine
Peyen J. Bte., laborer, r 101 Versailles
Pfuderer John, foreman, 215½ St Constant
Phaneuf Alcime, clerk, r 14 St Jean Baptiste
Phaneuf Ambroise, leather merchant, 305 and 307 St Paul, res at St Césaire, P Q.
Phaneuf Cyrille, organ tuner, 752 St Bonaventure
Phaneuf E. G., bailiff, 24 St James, h 748 St Catherine
Phaneuf Henry, collector Q. M. O. & O. R.R., Hochelaga
Phaneuf Jos., laborer, 360 Fullum
Phaneuf Leger, bailiff, 54 Labelle
Phaneuf Michel, laborer, 13 Louis Hypolite
Phaneuf Narcisse, machinist, 204 St Elizabeth
Pharon Alphonse, butcher, B St Antoine market, h 95 Mountain
Phelan Bros., cigar dealers, Ottawa hotel, 246 St James
Phelan Chs., currier, r 221 St Catherine
Phelan & Co., reporting bureau, 60½ St James
PHELAN DANIEL, soap and candle manufacturer, 299 and 301 William, h 150 Dalhousie
Phelan Eugene, of Phelan Bros., bds at Ottawa hotel, 246 St James
Phelan F. E., of Dominion News Co., 190 St Bonaventure, bds at Ottawa hotel, 246 St James
Phelan James, machinist, 55 Manufacturers
Phelan John, laborer, 71 Papineau road
Phelan Joseph, clerk, 48 Colborne
Phelan Jos., laborer, r 12 Cathedral
Phelan Joseph, laborer, 56 Manufacturers
Phelan M., merchant tailor, 120 St Joseph, h 267 St Antoine
Phelan Mathew, laborer, r 131 McCord
Phelan Mrs. Annie, wid John, 184 St Denis
Phelan Mrs. Mary, wid Andrew, r 163 Lagauchetière
Phelan Mrs. S., wid James, 14 Eleanor
Phelan Mrs. P. F., bds at 143 Bleury
Phelan Pat., laborer, 79 Gain
Phelan T. P., of Dominion News Co., res in Toronto
Phelan Thomas, baker, 20 Colborne av

PHELPS GEO. F.,
Wholesale and Retail dealer in OYSTERS, FISH AND FRUIT, 20 St Radegonde, rooms 42 St Radegonde

PHENIX INLAND MARINE INSURANCE CO. OF BROOKLYN, Robt. Hampson, general agent, 18 Corn exchange, 39 St Sacrament, and 10 St John
Phenix Théodule, 20 Poële lane
Phenix Zotique, laborer, 26 Amherst
PHILBIN MICHAEL, broker, 197 Cadieux
Philbin Miss Sophia, dressmaker, 39½ Metcalfe
Philbin Mrs. Jane, wid Richard, 39½ Metcalfe
Philion Paul, joiner, 17 Dufresne
Philip Alex., bookkeeper, 30 Albert lane
Philip Henry, 181 University
Philippe Yves, shoemaker, 450 St Joseph
Phillips C. S. J., of Morton, Phillips & Bulmer, 373½ St Antoine
Phillips C. W., Summerhill av, Côte des Neiges road
Phillips Chs. D., storeman, 255 St Dominique
Phillips Daniel, engine driver G. T. R., 137 Grand Trunk
Phillips Edw., paper box cutter, 4 Charbonneau
Phillips G. H., hatter and furrier, 144 Vitré
Phillips Henry, Summerhill av, Côte des Neiges road
Phillips Henry, gardener, 1094 Dorchester
Phillips Jas., grocer, 2 Workman, h 56 Canning
Phillips James, packer, 56 Canning
Phillips James Z., butter dealer, stand 29 Bonsecours market, h Union terrace, 186 St Hypolite
Phillips John, carpenter and superintendent of the Boys' home, 115 Mountain
Phillips John L., fancy goods, 51 St Joseph
Phillips M., 384 Seigneurs
Phillips Mrs. Ann, wid Charles, 966 Dorchester
Phillips Mrs. G. D., wid W. E., Summerhill av, of Côte des Neiges road
Phillips Mrs. Martha, wid Ths., 205 Mansfield
Phillips Peter, machinist, 156 Colborne
Phillips Seth, cabinetmaker, 224 St Lawrence, h 184 St Elizabeth
Phillips Thomas, of Phillips & Wand, 3 Evans

PHILLIPS THOMAS, JUN.,
Wholesale Hardware Merchant, 39, 41 and 43 St Sulpice, resides Woodbury place, St Catherine road, Côte des Neiges

PHILLIPS W. A., notary and commissioner for Provinces of Ontario and Quebec, 186 St James, h 16 Lincoln av
PHILLIPS & WAND, plasterers and moulders 11 Balmoral
Philpott George C., of Hammond & Philpott 408 St Dominique
Philpott William G., clerk, 408 St Dominique
PHIPPEN GEORGE, agent Central Vermont line, 136 St James, bds at St Lawrence hall, 139 St James
PHŒNIX FILE CO., Fenwick & Sclater, agents, 229, 231 and 233 Commissioners
PHŒNIX FIRE INSURANCE CO. OF LONDON, Gillespie, Moffatt & Co., general agents for Canada; R. W. Tyre, manager, 12 St Sacrament. *See Adv opp*
PHŒNIX FIRE INSURANCE CO. OF BROOKLYN, N.Y., James C. Sinton, agent, 7 and 8 Corn exchange, 10 St John
Phœnix John, conductor, 36½ St Charles Borromée

JOSEPH JAMES & CO., METAL ROOFERS, Latour St cor Busby Lane

PHŒNIX
FIRE INSURANCE COMPANY
OF LONDON.

ESTABLISHED 1782.

THIS COMPANY established its agency in Canada in the year 1804, and continues to INSURE PROPERTY OF EVERY DESCRIPTION against loss or damage by Fire at reasonable rates.

Losses settled in this country without reference to the Board of Directors in London.

Losses paid since the establishment of the Company have exceeded $60,000,000.

Balance held in hand, for payment of Fire Losses only, exceeds $3,000,000.

The Company is composed of a numerous body of wealthy proprietors who are individually liable to the full extent of their private fortunes in addition to the large invested Capital of the Company.

Upwards of $100,000 are invested for the security of Policy Holders in Canada, in accordance with the New Insurance Law.

No Charge for Policies or Endorsements.

HEAD OFFICE,

12 and 14 St. Sacrament St.,

MONTREAL.

GILLESPIE, MOFFATT & CO.,

General Agents for Canada.

ROBERT W. TYRE, Manager.

J. R. MARTIN, STEAM LITHOGRAPHER, CHEQUES, &c., 16 ST BONAVENTURE ST, Vic Sq

PHOSPHATE SOCIETY, Hector Legru, general manager, Jacques Cartier Bank building, 7 Place d'Armes
Picard A., clerk, bds at 217 St Joseph
Picard Alfred, shoemaker, 40 Wolfe
Picard Alphonse, shoemaker, r 196 Dorchester
Picard André, clerk, 192½ St George
Picard C. T., bookkeeper, 31 St Louis
Picard Charles, 47 Beaudry
Picard Cléophas, laborer, r 39½ Wolfe
Picard Denis, shoemaker, r 196 Dorchester
Picard E. M., bookkeeper, 465 St Denis
Picard Félix, trader, 333 Plessis
Picard Honoré, printer, 225 St Constant
Picard Jacob, baggageman Q. M. O. & O. R.R., 10 St Catherine
Picard J. Bte., carter, r 615 St Lawrence
Picard J. Bte., machinist, 630 St Joseph
Picard Joseph, joiner, r 135 German
Picard Joseph, laborer, 29 Amherst
Picard Joseph, shoemaker, r 98½ Wolfe
Picard Louis, jun., butcher, 122 Inspector, h 143 St Bonaventure
Picard Louis, sen., butcher, 141 St Bonaventure, h 200 Aqueduct
Picard M. C., accountant, 465 St Denis
Picard Miss Elizabeth, dressmaker, 61 St Gabriel
Picard Mrs., wid Joseph, 25 Chatham
Picard Mrs. Flavie, wid J. B., r 615 St Lawrence
Picard Mrs. L., wid P., tailoress, 5 Bruchesi
Picard Mrs. Madeleine, wid Trefflé, r 196 Dorchester
Picard Mrs. V., wid Valérie, milliner, 635 St Joseph
Picard Napoléon, bookkeeper, r 529 Mignonne
PICARD NAPOLÉON, sub-agent Commercial Union Assurance Co., 64 St François Xavier, h 471 St Denis
Picard Philéas, shoemaker, 449 Amherst
Picard Pierre, agent, 118 St James
Picard Pierre, carter, 9½ St Francis
Picard Pierre, laborer, 112 Panet
PICARD REV. EUSTACHE, Seminary of St Sulpice, 320 Notre Dame
Picard Sévère, joiner, 52 Dominion
Picard Trefflé, shoemaker, 220 Champlain
Picard Xavier, laborer, 336 Lagauchetière

PICAULT & CO.,
PHYSICIANS, CHEMISTS and DRUGGISTS; Private cases particularly attended to, 75 Notre Dame cor Bonsecours

Picault Dr., 32 Bonsecours
Picault Pierre E., M.D., of Picault & Co., 78 St Denis
Piché A., of A. Piché & Co., 89 St Lawrence
Piché A., & Co., fancy and staple dry goods, 87 St Lawrence
Piché Adolphe Jos., shoemaker, 26 Desalaberry
Piché Adrien, cabinetmaker, r 565 Albert
Piché Albert, shoemaker, 352½ Ontario
Piché Albert, shoemaker, 388 St Catherine
Piché Alph., baker, 39 Conway
PICHÉ ALPHONSE, M.D., physician and surgeon, 165 St Constant
Piché Clodomir, carter, Lusignan n Barré
Piché Damien, painter, 15 Logan
Piché David, shoemaker, r 99 St Mary
Piché E. U., Q.C., of Piché & Moffatt, 403 Dorchester
Piché Edouard, shoemaker, 103 Maisonneuve
Piché Elzéar, baker, 65 Cathedral
Piché Fabien, stevedore, 35 Jacques Cartier
Piché Ferd., engineer, 185 Dorchester
Piché Frs., joiner, 110 Inspector
Piché Frs. Xavier, laborer, 244 Lafontaine
Piché Gustave, of Piché, Laviolette & Tisdale, 403 Dorchester
Piché Hermas, laborer, 309 Champlain
Piché Hermas, sawfiler, 522 St Catherine
Piché Jean, stonecutter, 45 St Hypolite lane
Piché Joseph, laborer, 248 Ontario
Piché Jos., tobacconist, 477 St Catherine
Piché Joseph, upholsterer, r 90 St Elizabeth
Piché Joseph F., baker, 521 Dorchester

PICHÉ L. ALPH.,
GROCERIES, WINES, LIQUORS, &c.
46 St Antoine, h above store

PICHÉ, LAVIOLETTE & TISDALE
IMPORTERS OF SHELF AND HEAVY HARDWARE, PAINTS, GLASS, &c.
553 and 255 St Paul cor St Vincent

Piché Léon, 165 St Constant
Piché Louis, 17 St Claude
Piché Marcelin, student, 101 Bleury
Piché Michel, clerk, 8 Manufacturers
Piché Modeste, clerk, Canal locks, 16 Grey Nun
PICHE & MOFFATT, advocates, 223 Notre Dame
Piché Mrs. Emélie, wid André, r 66 Beaudry
Piché Nap., engineer, 269 Craig
Piché Narcisse, printer, bds at 19 St Louis
Piché Pierre, laborer, 378 Champlain
Piché Romuald, tailor, 9 St Margaret
Piché Stanislas, jun., policeman, 320 Amherst
Piché Stanislas, sen., sawfiler, 469 Ontario, h 318 Amherst
Piché Urgèle, manager, 76 St Dominique
Piché Zotique, joiner, 86 Maisonneuve
Pichette Amable, saddler, 450 St Mary
Pichette Camille, blacksmith, cor Ontario and Papineau road, h 309 Papineau road
Pichette Cyrille, laborer, r 174 Beaudry
Pichette Cyrille, laborer, 39 St Paul
Pichette Cyrille, plasterer, 226 Visitation
Pichette Geo., printer, 1106 St Catherine
Pichette Hilaire, plasterer, 361 Wolfe
Pichette Hormisdas, waiter, r 171 St Dominique
Pichette Jos., shoemaker, 280 Mignonne
Pichette Louis, laborer, 296 Plessis
Pichette Louis, lamplighter, 117 Lagauchetière
Pichette Louis Philéas, conductor, 72 Panet
Pichette Mrs. D., wid Lorenzo, 20 Amherst
Pichette Mrs. C., wid Frs., 102 Panet
Pichette Mrs. E., wid François, 67 St André
Pichette Mrs. Félicité, wid Jos., 75 Jacques Cartier
Pichette Mrs., wid Verdem, 233 Sanguinet

Brokenshire's Mineral Cement Roofing, Jos James & Co., Latour cor Busby Lane

, FURREST, 300 ST PAUL ST, Agencies des premieres maisons de vins d'Espagne, de France et d'Italie

Pickette Napoléon, shoemaker, bds at 36 St Louis
Pick J. C., Berlin wools, fingerings and Scotch yarns, 514 St Paul, h 1365 St Catherine
Pickard Henry, caretaker Gymnasium, 614 St Lawrence
Pickard William, carpenter, bds at 121 Nazareth

PICKEN EBEN,
BOOKSELLER, STATIONER AND PRINT SELLER, 11 BEAVER HALL HILL, h 76 Mance

PICKEN'S LENDING LIBRARY, 11 Beaver Hall hill
Picken J., stationer, 75 Mance
Picken Henry B., sen., 75 Mance
Picken Henry B., jun., clerk, 75 Mance
Picken J. B., & Co., exchange brokers, 124 St James
Picken J. B., of J. B. Picken & Co., 12 Mance
Pickering Charles, engine driver G.T.R., Hibernian road
Pickering John, laborer, 131 Grand Trunk
Pickett James H., printer, 14 Fort
Pickett W. W., clerk, 256 Richmond
Pickle Mrs. J., wid P., 114 St Bonaventure
Pickup Mrs. Hannah, wid E., 50 Lock lane
Picotte Arthur, printer, 153 Amherst
Picotte Augustin, joiner, 58 Beaudry
Picotte Dolphis, shoemaker, 257 Beaudry
Picotte Joseph, carpenter, 9 Dufresne
Picotte Joseph, laborer, 41 Labelle
Picotte Joseph, stonecutter, 537 Mignonne
Picotte Thomas, leathercutter, 119 Montcalm
Pierce John bookkeeper, 206 Chatham
Pierce John, bookkeeper, 19 Mayor
Pierre Jules, laborer, r 253 Wolfe
Pierson Henry, laborer, r 45 Prince
Piette rev. L., Hospice St Joseph, 473 Mignonne
Pigeon Adélard, finisher, 268 St Joseph
Pigeon Albert P., printer, 75 Vitré
Pigeon Alexandre, fancy goods, 207 McCord
Pigeon & Co., butchers, 796 St Catherine
Pigeon E., carter, 223 St Elizabeth
Pigeon Frs., laborer, 81½ Manufacturers
Pigeon François, saddler, 503 Wolfe

PIGEON ISAIE, Grocer, Wine and Spirit Merchant, Selected Teas and Choice Provisions specialties, 204 St Bonaventure h 206 St Bonaventure

Pigeon Joseph, carter, 235 Beaudry
Pigeon Jos., laborer, 437 Montcalm
Pigeon Jos., teacher, 93½ St Hubert
PIGEON L. B., mayor of Lachine, wood dealer, St Joseph, Lachine
Pigeon Laurent, of Pigeon & Co., 234 St André
Pigeon Louis, baker, 182 Ann
Pigeon Mrs. Alexandre, tailoress, 207 McCord
Pigeon Mrs. Marguerite, bdg hse, 268 St Joseph
Pigeon Nazaire, trader, 407 Montcalm
Pignolet L. E., advocate, 104 St Famille
Pigott John, laborer, 84½ Colborne
Pike Thomas, blacksmith, 143 Congregation
Pilborough Henry, clerk, 5 Balmoral
Pilet Armand, clerk, 17 Vitré
Pilgrim James, jeweller, 545 St Lawrence
Pilkington Robert, boilermaker, 128½ Centre
Pillar Lindsay, lumber merchant, office 386 Craig, h 16 Brunswick
Pillar William, lumber merchant, 3 Mitchison av
Pillet Henri, of DesRivières & Pillet, summer res at Boucherville
Pillouard J., of H. H. Fortier & Co., 28½ St Elizabeth
PILLOW, HERSEY & CO., manufacturers of cut nails, tacks, brads and shoe nails, railway and pressed spikes, horse shoes and horseshoe nails, and manufacturers of bolts and nuts, office 91 St Peter, works 98 to 104 Mill, and 102 St Patrick, Condé cor Montmorency
Pillow John A., of Pillow, Hersey & Co., 818 Sherbrooke
Pilo Adolphe, restaurant, 14½ St Elizabeth
Pilon A., of A. Pilon & Co., 151 St André
PILON A., & CO., dealers in fancy and staple dry goods, 647 and 649 St Catherine
Pilon Alfred A., grocer, 101 Delisle, h 99 Delisle
Pilon Ant., painter, 148 St Martin
Pilon Clovis, laborer, 555 William
Pilon Damase, blacksmith, 267 St Lawrence, h 156 St Elizabeth, St J. Bte. village
Pilon Frs., shoemaker, r 214 Barré lane
Pilon Frs. X., shoemaker, 260 St Joseph
Pilon Godfroi, shoemaker, 190 Murray
Pilon Grégoire, builder, r 497 Wolfe
PILON J. B., undertaker, 561 St Joseph, h 561½ St Joseph
Pilon J. Bte., laborer, 7 Robin
Pilon Joseph, laborer, 223 Aqueduct
Pilon Joseph, storeman, bds at 32 Jacques Cartier sq
Pilon Joseph, shoemaker, 40 Chaboillez sq, h Barré lane
Pilon Joseph, moulder, 259 St Dominique
Pilon Jules, painter, 368 Richmond
Pilon Maurice, engineer, 76 St André
Pilon Moïse, clerk, 353 Amherst
Pilon Mrs. C., wid Pierre, 79 Versailles
Pilon Mrs. M., wid Félix, seamstress, 223 Aqueduct
Pilon Mrs. Maurice, dressmaker, 76 St André
Pilon Octave, blacksmith, r 712 St Lawrence
Pilon Paul, carpenter, 244 Manufacturers
Pilon Philip, moulder, 144 Railway track
Pilon Toussaint, laborer, 478 St Bonaventure
Pilotte Joseph, grocer, 795 St Bonaventure
Pilson Joseph, sailmaker, 158 Inspector
PINDER JOHN, & CO., importers, 33 St Nicholas
Pinder John, of John Pinder & Co., Victoria av, Côte St Antoine
Pineau George, clerk Q. M. O. & O. R.R., 349 Panet
Pineau J., shoemaker, 277 St Bonaventure
Pinet George S., caulker, 57 Versailles
Pinette George, jail turnkey, 76 Gain
Pingel J. C., of J. C. Pingel & Co., 744 Craig

THE SUN LIFE HAS THE HIGHEST RATIO OF ASSETS TO POLICY LIABILITIES

PINGEL J. C., & CO.,
WATCHMAKERS AND JEWELLERS,
742 CRAIG

PINKERTON & CO., boot and shoe manufacturers, 38 St Peter cor Foundling
Pinkerton John, moulder, bds at 85 Chatham
Pinkerton Robert, of Pinkerton & Co., 4 Milton
Pins Honoré, carter, r 31 St Francis
Pinsonnault Adolphe, clerk, 151 Laval av
Pinsonnault Jacques, tinsmith, 97 Campeau
Pinsonnault Miss Hermine, milliner, 103 Notre Dame
PINSONNAULT MONSEIGNEUR P. A., R. Catholic, Bishop of Birtha, Bishop's palace, Lagauchetière cor Cathedral
Pinsonneault Alfred, excise officer, 385 Sherbrooke
Pinsonneault D. D., tobacconist, 424 St Joseph
Pinsonneault Edward, clerk, 335 St Lawrence
Pinsonneault Miss Hermine, seamstress, bds at 77 St Dominique
Pinsonneault Mrs. Emélie, wid Théophile, r 149 St Martin
Pinsonneault Mrs. S., wid W., 44 St Philip
Pinsonneault Paul, bricklayer, 63 St Ignace
Pion Edouard, carpenter, 189 Dorchester
Pion Magloire, cooper, 120 St Antoine
Pion Miss Célina, seamstress, 278 Mignonne
Pipe Chs., bookkeeper, 19 Coursol
PIPE WILLIAM, machinist and sewing machine repairer, 771 Craig, h 51 Courville
Piquette Azarie, stonecutter, 21 Fullum
Piquette Edmond, laborer, 60 Fullum
Piquette Joseph, driver, 8 Dufresne
Piquette Joseph, tailor, 28 St Mary
Piquette Médéric, laborer, 450½ Jacques Cartier
Piquette Mrs., fruit dealer, 28 St Mary
Piquette Nicholas, laborer, 47 Dufresne
Piquette Olympe, collector, 454 Ontario
Piquette Régis, 387 Montcalm
Pirotte Jules, 409 Dorchester
Pitcher Joseph, laborer, 129 Vitré
Pitman Thomas H., brassfinisher, 19 St Alexander
Pitre Joseph, carter, 553 Albert
Pitre Mrs. Julie, wid Jos., r 553 Albert
Pitre Tancrède, barber, 585 St Joseph
Pitt J. U., notary, 343 Ontario
Pitt John, fitter G.T.R., 232 Congregation
Pitts Benjamin, brassfinisher, 104 Forfar
Pitts John, carpenter, 112 Forfar
Piuze Nazaire, of Martel & Piuze, 163 Beaudry
Place Stephen S., express driver, 173 Dalhousie
Plain Charles E., com traveller, 510 Seigneurs
Plain Wm., gardener, r 477 Seigneurs
Plamondon —, joiner, 55 Amherst
Plamondon A., clerk, 610 Ontario
Plamondon Edouard, manufacturer of Canadian ointment, 86 Visitation
Plamondon Geo., hatter, 410 St Catherine
Plamondon Ignace, foreman, 126 Montcalm
Plamondon H. A., teller City and District Savings bank, 144 St Antoine
Plamondon J. P., manager, 407 Lagauchetière
Plamondon Jos., conductor G.T.R., 112 St Felix
Plamondon Joseph, 32 Plessis
PLAMONDON LOUIS, real estate agent, 35 St James, bds at Larin's hotel, Chaboillez sq
Plamondon Michel, saddler, 53 Amherst
Plamondon Miss Mary, seamstress, 48 Devienne
Plamondon Mrs. E., wid J., 407 Lagauchetière
Plamondon Mrs. Eloise, wid Edward, 317 German
Plamondon Mrs. Mary, wid Pierre, groceries and provisions, 142 Dorchester
PLAMONDON THÉODORE, notary, 389 Craig
PLAMONDON VERY REV. CANON LOUIS T., primicier Bishop's palace, Lagauchetière cor Cathedral
Plamondon Wm., clerk, bds at 188¾ Dorchester
Plamondon Wm., laborer, 44 Colborne av
Plante —, laborer, r 461 Wolfe
Plante A., merchant, 189 St Denis
Plante Adolphe, brickmaker, 374 Fullum
Plante Alexis, policeman, 77 Suzanne
Plante Alphonse, tea store, 140 St Lawrence, h 196 St Hubert
Plante Augustin, shoemaker, r 319 Montcalm
Plante Azarie, grocer, 633 St Joseph, h 9 Chatham
PLANTE DENIS, groceries and provisions, 50 Ontario, h 220 St André

PLANTE & DUBUC,
Elie Plante, 191 St Denis; Arthur Dubuc, 199 St Denis, CONTRACTORS AND MASONS, office and yard 312 German

Plante Elie, of Plante & Dubuc, 191 St Denis
Plante Elzéar, shoemaker, 21 Chaboillez
Plante F. X., guardian, 20 Visitation
Plante Félix, clerk, bds at 159 St Joseph
Plante François, laborer, 297 Champlain
Plante Frs., jun., joiner, 116½ Amherst
Plante Frs., sen., joiner, 116½ Amherst
Plante Gaspard, letter carrier, 233 St Dominique
Plante J. B., shoemaker, 339 Parthenais
Plante J. Bte., letter carrier, 8 Allard
Plante Jean, laborer, 92 Craig
Plante J. Bte., shoemaker, 372 St Catherine
Plante Joseph carter, 374 Fullum
Plante Jos., shoemaker, 297 Champlain
Plante Joseph D., shoemaker, 44 St Charles Borromée
Plante Maxime, brickmaker, 372 Fullum
Plante Michel, sawyer, Monet lane
Plante Mrs. Adélaïde, wid François, 524 Ontario
Plante Mrs. Antoine, 4 St Catherine
PLANTE P. E., M.D., 519 Craig
Plante Pierre, policeman, 86 Amherst
Plante Pierre, shoemaker, 31½ St Vincent
Plante rev. D., S.J., Church of the Gesu, 14 Bleury
Plante Samuel, shoemaker, 232 Maisonneuve
Plante T., saw sharpener, 638 Mignonne
Plante Théophile, cabinetmaker, 92 Craig
Plante Théophile, farmer, 220 St André
Plante Treffié, joiner, 28 Leduc lane
Plante Xavier, bricklayer, 33 Mathieu
Plantier Narcisse, laborer, r 179 St Paul
Platt John, clerk, 10 Plateau

Roofs Repaired. Moderate Charges. JOS. JAMES & CO., Latour cor Busby Lane

TIES & CO., SOLE MANUFACTURERS, METALLIC BURIAL CASES, 11 ST BONAVENTURE ST

Pleau Albert, moulder, Monet lane
Pleau Alfred, of Bisaillon & Pleau, 26 Marie Louise av
Pleau Joseph, carter, 99 Campeau
Pleau Joseph, clerk, 221½ Amherst
Pleau Léger, joiner, 357 Seigneurs
Pleau Mrs. Emélie, wid Aimé, 138 St Martin
Pleau Pierre, moulder, 169 St Martin
Plessis Joseph, machinist, 137 Wolfe
Plessis Louis R., 287 St Lawrence
Plessis Mrs. Auguste, wid Antoine, 211 Plessis
Plessis school, brother Austin, director, 383 Plessis
Plessis Sylva, clerk, 23 St Elizabeth
PLIMSOLL ARTHUR H., accountant and commissioner for Quebec and Ontario, 8 and 9 Hamilton chambers, 17 St John, h 12 Lorne Crescent
Plinguet A. C., printer, 41 German
PLINGUET JACQUES A., printer, 41 German
Plisson Henri, printer, 148 Montcalm
Ploudre André, 120 Wolfe
Ploudre Joseph, laborer, r 169 Beaudry
Plouffe Antoine, storeman, 125 St Maurice
Plouffe François, trader, 153 Lagauchetière
Plouffe J. Bte., carpenter, 48 St Charles Borromée
Plouffe Jean Bte., clerk, 81 Dufresne
Plouffe Jos., butcher, St Lawrence market, h 554 St Dominique
Plouffe Louis, boots and shoes, 645 St Catherine
Plouffe Michel, clerk, 228 Beaudry
Plouffe Mrs. Thérèse, wid Ant., 146 St André
Plow Antony, cabinetmaker, 117 Conway
PLOW BENJAMIN, foreman at John Lovell & Son's bindery, 264 St Patrick
Plow H., clerk G.T.R., 272 St Antoine
Plow William, bookbinder, 266 St Patrick
Plow Wm., clerk G.T.R., 272 St Antoine
Ployart J. T. L., bank clerk, bds at 107 Union av
Plumb James, foreman, 240 Manufacturers
Poet James, clerk, 157 Vitré
Poet Mrs. Amelia, wid Jas., 157 Vitré
Poillier Olivier, carpenter, 2 Fulford
Point rev. P., S.J., Church of the Gésu, 142 Bleury
POINT ST CHARLES METHODIST CHURCH, rev. Edward Alfred Ward, pastor, 592 Wellington
POINT ST. CHARLES SCHOOL, S. H. Parsons, B.A., head master, Favard
Pointe aux Trembles Stage depot, 147 St Paul, office 131 St Paul
POINTE CLAIRE HOTEL, F. X. Merleau & Co., proprietors, 800 St Joseph, Town of St Cunégonde
Poirier A., 222 Seigneurs
Poirier Alexandre E., of Forget & Poirier, secretary Reform Association of the District of Montreal, 54 St James, h 275 St Hubert
POIRIER CYRILLE, saddler and harness maker, 691 St Catherine, h 71 St Christophe
Poirier Damase, brakeman G.T.R., Hibernian road
Poirier Edouard, shoemaker, r 385 Panet
Poirier François, laborer, r 253 Montcalm
Poirier Gaspard, carter, 268 Panet
POIRIER H. F., fancy and staple dry goods, 1311 St Catherine opp the English cathedral, h 195 St Denis
Poirier Hyacinthe, grocer, Lusignan cor Barré lane
Poirier J. Bte., contractor, 188 St Martin
Poirier J. Bte., tinsmith, 4 Poële lane
Poirier Joseph, accountant, 142 St André
Poirier Joseph, accountant, 57 St Gabriel
Poirier Joseph, brakeman, 48 Lusignan
Poirier Joseph, joiner, 46 Beaudry
Poirier Joseph, joiner, 124 Plessis
Poirier Joseph, trader, r 323 Montcalm
Poirier Léon, foreman G.T.R., r 64 Grand Trunk
Poirier Louis, pressman, 486 St Bonaventure
Poirier Michel, carter, r 8 Manufacturers
Poirier Miss Elmire, trader, 137 St Dominique
Poirier Moïse, conductor G.T.R., 21 Seigneurs
Poirier Moïse, conductor G.T.R., 483½ St Joseph
Poirier Mrs. C., wid Jos., 112 Ontario
Poirier Mrs. E., wid F. X., bdg hse, 67 St Antoine
Poirier Mrs. H., wid T., dressmaker, 141 St Joseph
Poirier Mrs. Marguerite, wid Louis, 43 Lusignan
Poirier Nap., shoemaker, 316 Mignonne
Poirier O., caretaker, 40 St James
Poirier Odilon, carter, 242 Amherst
Poirier Sinaï, clerk, 210½ Aqueduct
Poirier Stanislas, carpenter, 107 Delisle
Poirier Théophile, painter, 53 Barré
Poirier Timothée, carter, 342 Seigneurs
Poirier Tous., student, 691 St Lawrence
Poirier Wm., grocer, 98 Versailles
Poissant Elie, laborer, 223 St Constant
Poissant Philippe, laborer, 112 Dorchester
Poissant Pierre, blacksmith, 17 St Mary, h 1 St Roch lane
Poitevin Alexis, caulker, 613 Albert
Poitevin Amable, storeman, 321 Seigneurs
Poitevin Edouard, student, 46½ Barré
Poitevin George, joiner, 199 Laval av
Poitevin J. Bte., carter, 689 St Lawrence
POITEVIN JOSEPH C., M.D., physician and surgeon, 199 St Lawrence, St J. Bte. village
Poitevin Mrs. Eugénie, wid Edouard, 46½ Barré
Poitevin Thomas, laborer, 773 St Bonaventure
Poitras Achille, trader, 254 Lafontaine
Poitras Alfred, carriagemaker, 623 Mignonne
POITRAS ALPHONSE, saloon, 201½ Craig, h 203½ Craig
Poitras Amédée, grocer, 224 Lafontaine
Poitras Antoine, roofer, r 461 Wolfe
Poitras Antoine, shoemaker, 109 St Urbain
Poitras Barnabé, carter, 189 Champlain
Poitras E., tinsmith, 531½ St Joseph
Poitras Frs. X., joiner, 187 Aqueduct
Poitras Frs. X., laborer G.T.R., r 45 Manufacturers
Poitras Gédéon, roofer, 313 Panet
Poitras Henri, laborer, 21 Marianna
Poitras Jos., carter, 112 Fullum
Poitras Joseph, laborer, 26½ Jacques Cartier
Poitras Joseph R., of Poitras & Roy, 446 Minonne
Poitras Miss Virginie, 40 St Denis
Poitras Mrs. Alphonsine, wid N., 153 Craig

LE MONDE, Largest Circulation of any FRENCH PAPER—Guaranteed

J. B. MARTIN, STEAM LITHOGRAPHER, MUSIC TITLES, &c., 16 ST BONAVENTURE ST

Poitras Mrs. H., milliner, 146 St Joseph
Poitras Mrs. Joséphine, wid Roch, 19 St Charles Borromée
Poitras Mrs. Maria, wid Pierre, 1032 St Catherine
Poitras Narcisse, joiner, r 331 Montcalm
Poitras Philéas, grocer, 260 Mignonne
Poitras Pierre, carpenter, r 239 Visitation
Poitras Pierre, jun., stenographer, 117 St Hubert
Poitras Pierre, sen., contractor, 117 St Hubert
POITRAS & ROY, architects, 14 St James
Poitras Thomas, crockery and baskets, Bonsecours market, h 153½ German
Poitras Thomas, tinsmith, 153½ Germain
Polan John, laborer, 138 Centre
Poland Edward, grocer, 498 William
Poland Patrick, machinist, 492 William
Polette Wm. A., B.C.L., 40 St John, h 34 St Denis
POLICE COURT, M. C. Desnoyers and C. A. Dugas, police magistrates; Louis D. Réné-Cotret, chief clerk; William Frazer, crier; Arthur Giroux, messenger, Court house, 177 Notre Dame
POLICE HEAD-QUARTERS, Hercule Paradis, chief; C. P. Naegele, deputy chief; Chs. Glackmeyer, jun., accountant; Henri Dulaz, clerk; Andrew Cullen, Vincent Lafon, Patrick Murphy, Ludger H. Arcand, Watson Richardson, detectives, west end City hall, 139 Notre Dame
POLICE MAGISTRATE'S OFFICE, M. C. Desnoyers and C. A. Dugas, police magistrates; D. L. Réné-Cotret, chief clerk; William Fraser, crier; Arthur Giroux, messenger, Court house, 177 Notre Dame
POLICE OF ST HENRY, Z. Benoit, chief, 1179 St Joseph, Town of St Henry
POLICE STATION, Village of St Gabriel, William Deegan, sergeant, 29 Island
POLICE STATION No. 1, Central station, Henry Dreifuss, sergeant, 34 men; west end City hall, 139 Notre Dame
POLICE STATION No. 2, Charles Bérard, sergeant, 14 men; 47 Craig
POLICE STATION No. 3, Olivier Bouchard, sergeant; Jean Bte. Angers and L. Naegele, acting sergeants, 12 men; 406 Ontario
POLICE STATION No. 4, Isaïe Gauthier, sergeant, 15 men; 705 Ontario n German
POLICE STATION No. 5, Walter Burke, sergeant; Henry De Konninck and John Miller, acting sergeants; 12 men; 45½ Jurors n Hermine
POLICE STATION No. 6, Anthony Maher, subchief; Frs. Loye, sergeant in charge; Thos. Hilton and Mathieu St Pierre, acting sergeants; 18 men; 17 Chaboillez sq
POLICE STATION No. 7, John Clancy, sergeant, 14 men; 67 Young
POLICE STATION No. 8, Séraphin Niquet, sergeant, 10 men; 73 Canning
POLICE STATION No. 9, Henry Glynn, sergeant, 10 men; cor Seigneurs and Grand Trunk
POLICE STATION No. 10, Wm Carson, sergeant, 12 men; 1655 St Catherine
POLICE STATION No. 11, Rosaire J. Beaudry, sergeant, 4 men; 142 Dufresne
POLICE STATION of St Jean Bte. village, James Hogue, chief; 105 George Hypolite, St J. Bte. village
POLICE (WATER) STATION, George Murphy, chief, Harbor Commissioners' building, 27 Common
Polick John, machinist, 105 Inspector
Poliquin D., & Co., boot and shoe makers, 49 Notre Dame
Poliquin Denis, of D. Poliquin & Co., 17 Montcalm
Poliquin Denis, shoemaker, 28 St Emery
Poliquin F. X., storeman, 248½ Amherst
Poliquin Louis, carpenter, 122 Amherst
Poliquin Miss Josephte, 485 Wolfe
Poliquin Miss Mathilde, 210 Sanguinet
Poliquin S., laborer, 429 Ontario
Polito Théodore, painter, 353 St Lawrence
Poliwka Emil, of Emil Poliwka & Co., 301 St Charles Borromée

POLIWKA EMIL, & CO.,
GENERAL MERCHANTS,
32, 34 and 36 St Sacrament. *See Adv opp*

Pollard F. G., yardmaster G.T.R., 2 Richmond, h 197 Bourgeois
Pollard John, shunter G.T.R., 72 Bourgeois
Polles Henry, fitter G.T.R., 204 Magdalen
Pollette Wm. A., B.C.L., 4 St John, h 34 St Denis
Polling Henry, laborer, 108 Bourgeois
Pollock James, agent, 45 Berthelet

POLLOCK JAMES K.,
PICTURE FRAME AND PASSE-PARTOUT MANUFACTURER, GILDER, &c., 13 Bleury, upstairs, bds at 17 Craig

Pollock Jeremiah, com traveller, 227 Laval av
Pollock Mrs. Mary, wid William, r 47 St Philip
Pollock Robt. Wm., watchmaker, 375 St Dominique
Pollock W. B., agent knitting machines, bds at 624 Lagauchetière
POLYTECHNIC SCHOOL OF MONTREAL, U. E. Archambault, principal, Plateau av, cor 1077 St Catherine
Pominville Chs., tailor, 168 German
Pominville François, joiner, 203 German
Pominville Frs. X., clerk, 23 Pea lane
Pominville Louis, advocate, 23 Sanguinet
Pominville Louis, clerk Canal tolls office, 4 Common, h 23 Sanguinet
Pominville Louis, horse trader, 43 St Constant
Pominville Magloire, clerk, 23 Sanguinet
Pominville Miss Aimée, milliner, 268½ St Joseph
Pominville Miss Julie, 23 Sanguinet
Pominville Napoléon, engineer, 7½ Chaboillez
Pont Joseph, bookkeeper, 569 St Lawrence
Pontbriand —, carpenter, 24 St Margaret
Pontbriand Elie, moulder, r 128 St Martin
Pontbriand Henri, shoemaker, 192 German

The Cheapest and Best Roofing is Brokenshire's Cement. JOS. JAMES & CO.

ESTABLISHED 1872.

Dominion Glue Depot,

EMIL POLIWKA & CO.,

Awarded First Prizes for Glues at Dominion Exhibitions, Ottawa, 1879 and Montreal, 1880.

All grades GLUE, Broken and Sheet, of Canadian, American, English, French and German Manufacture.

Importers of the Celebrated French T. F., and Extra Medal Glues.

GELATINE,	ALUM,	FLORIDA &	KAOKA,	HIGGINS'
GLYCERINE,	BORAX,	TURKEY	TEAS,	TABLE SALT,
PAINTERS' SIZE	SULPHURIC,	SPONGES,	PRUNES,	WRAPPING &
NEAT'S FOOT OIL,	MURIATIC,	PUZZOLINE,	BIRD FOOD,	TOILET PAPER,
ISINGLASS,	NITRIC ACIDS,	CIMITOLINE,	CANNED FRUITS,	PERFUMERY
FLINT PAPER,	COAL OIL,	AXLE GREASE,	PICKLES,	ROLLER COMPOSITION

PROPRIETORS: Poliwka's Imperial Borax, the Favorite Gelatine and the Beaver brand No 1 Painters' Size.

SOLE AGENTS FOR

The Canada Chemical Manufacturing Co., London, O.; The Standard Oil Company, Guelph, O.; The Kaoka Manufacturing Co., St. Thomas, O.; The Puzzoline Co., Boston, Mass.; Louis Rosenstein & Co., New York.

BRANCH OFFICE: 333 Broadway, Albany, New York, U.S.,

32, 34 and 36 St. Sacrament Street,

MONTREAL, Q.

N.B.—Correspondence solicited.

THE SUN LIFE—A PROSPEROUS, LIBERAL CANADIAN COMPANY

Pontbriand J. B., machinist, 352 Richmond
Pontbriand J. B., shoemaker, 30 St Charles Borromée
Pontbriand Jos., foreman, 179 Guy
Pontbriand Louis, sawmaker, 91 Barré
Pontbriand Mrs. Marg., wid M., schoolteacher, 337 Champlain
PONTON F. X., sewing machine adjuster at Wheeler & Wilson's, 113 Place d' Armes, h 101 Amherst
Ponton Joseph, hairdresser, 44 St Lawrence, h 42 St Lawrence
Ponton Israël, laborer, 249 St Lawrence
Ponton Louis, painter, 668 Mignonne
Ponton Mrs. Marguerite, wid Jerome, r 109 Sanguinet
Poollar Wm., laborer, r 151 St Urbain
Popham E., ship and insurance broker, 93 St François Xavier, h 22 Upper St Urbain
Popham Henry, clerk, 35 St Famille
Popham James, of James Popham & Co., 35 St Famille
Popham James, & Co., boot and shoe manufacturers, wholesale, 3 St Bonaventure
POPHAM JOHN, advocate and commissioner for Ontario, Quebec, and the Lower Provinces, and agent Union Marine Ins. Co., of Liverpool, 93 St François Xavier, h Lachine
Popolus Modeste, brickmaker, 417 Colborne av

PORCHERON A. D.,
PROPRIETOR
CANADA TOBACCO WORKS,
22 AND 24 St GEORGE,
h 9 St Urbain

Porcheron Edmond, bookkeeper, 33 St Elizabeth
Porcheron John, bookkeeper, 164 St Hypolite
PORK INSPECTION STORES, James Doheney, inspector, 26 and 28 Grey Nun
Porlier Benjamin, joiner, 331 Seigneurs
Port Télesphore, 260 Fullum
Portelance C. joiner, bds at 311 Seigneurs
Portelance Charles, laborer, r 101 Versailles
Portelance J. N., of J. N. Portelance & Co., 151 St Lawrence
Portelance J. N., & Co., dry goods, 151½ St Lawrence
Portelance Joseph, jun., bank clerk, 151 St Lawrence
Portelance Wilbrid, joiner, bds at 311 Seigneurs
Porteous Andrew, coachman, 23 Dowd
PORTEOUS & CO, metal agents, agents for John Stewart & Co., proprietors Glasgow Iron works, Glasgow, 41 St François Xavier
Porteous Geo, asst bookkeeper, 12½ St Julie
Porteous James, carpenter, 205 Magdalen
Porteous John, drill instructor, 11 Aylmer
PORTEOUS JOHN, general freight agent G.T.R., 120 St Etienne, Point St Charles, h 26 Prince Arthur
Porteous John, of R. Mitchell & Co., bds at St Lawrence Hall, 139 St James
Porteous Miss Louise, wid James, 279 German
Porteous Thos., clerk, 183 Cadieux
Porteous Thomas, policeman, 7 Dowd
Porteous Thomas, of Porteous & Co., 80 University
Porteous W. J., insurance broker, bds at St Lawrence hall, 139 St James
Porteous Wm., brassmoulder, 44½ City Councillors
Porter Alfred, clerk, 11 Desrivières
Porter Atwood, engraver, 107 Metcalfe
Porter Henry, of Porter & Savage, 119 Champ de Mars
Porter Hugh, general trader, 26 Cathcart
Porter John, clerk, 14 Berthelet
Porter Miss Mary, 151 Lusignan

PORTER & SAVAGE,
Manufacturers of Leather Belting, Fire Engine Hose, Lace Leather, in hide and strings. Manufactory, 436 Visitation.
See Adv page 11

Portland hotel, Coutu & Roy, proprietors, 7 and 81 Commissioners
Portugais E., undertaker, 576 St Catherine
Portugais E J., joiner, r 77 Plessis
Portugais Eugène, barber, 825 St Catherine
Portugais Frs., carter, 322 Panet
Portugais Léger, undertaker, 576 St Catherine, h 276 German
PORTUGUESE CONSULATE, Frank A. Rout consul, 195 Commissioners
PORT WARDEN'S OFFICE, David Ross Ker port warden, James C. Shaw, deputy port warden, 14 Custom House sq
POST OFFICE, major G. Lamothe, postmaster M. Emery, assistant postmaster, 127 St James cor St François Xavier
POST OFFICE, branch, A. Auger, manager 333 St Lawrence
POST OFFICE DESPATCH BRANCH, McKeon and V. Paillargeon, chief clerks, 1 St James cor St François Xavier
POST OFFICE ENQUIRY OFFICE, D. A. Macpherson, manager, 127 St James cor St François Xavier
POST OFFICE INSPECTOR'S OFFICE, Edw F. King, post office inspector; D. Nelligan assistant post office inspector, 127 St James cor St François Xavier

POST OFFICE POSTAGE AND BILL STAMP DEPARTMENT, POST OFFICE, St James, Alex. Murray

POST OFFICE REGISTRATION DEPARTMENT, H. Huddell, chief clerk, 127 St James
POST OFFICE SAVINGS BANK DEPARTMENT, H. A. Bourret, senior clerk, M. branch, 127 St James cor St François Xavier
POST PRINTING AND PUBLISHING CO proprietors of True Witness and The Post 761 Craig
POST (The), daily, annual subscription, $3 advance; country, mailed, $3 in advance Post Printing and Publishing Co., publishers and proprietors; J. C. Fleming, editor, 761 Craig

Gravel Roofing at Lowest Prices for First-class Work. JOSEPH JAMES & CO

P. FORREST, 300 ST PAUL ST, Agricultural Implements for Cultivating Beet Root Sugar

Potter James, of Thomas Potter & Co., 540 St Bonaventure
Potter Nicholas, accountant, 304 St Urbain
Potter Richard, engine driver G.T.R., 105 Congregation
Potter Thomas, grocer, 171 Chatham
Potter Thomas, of Thomas Potter & Co., 540 St Bonaventure
Potter Thomas, & Co., grocers, 546 St Bonaventure

POTTER THOMAS J.,
Real Estate and General Auctioneer,
195 St James, opposite Molsons Bank,
h 25 Brunswick
Prompt Returns. Moderate charges

POTTS JOHN, proprietor City club, 132 St James
Potvin A., carter, 41 Visitation
Potvin François, carter, 157 St Dominique
Poudrette Jos., fruits, 1057 and 1059 St Catherine
Poudrier Auguste, trader, 489 St Mary
Poudrier Mrs. E., milliner, 489 St Mary
Poulette Félix, machinist, 4 Laberge terrace
Poulette Louis, shoemaker, r 311 Maisonneuve
Poulin Alp., agent, 1 Mount St Mary av
Poulin Généreux, trader, r 4 Beaudry
Poulin Jos., laborer, 17 Payette
Poulin Joseph, policeman, 310 Mignonne
Poulin Jos., watchman, 55 St Dominique
Poulin Louis, carter, 29 Payette
Poulin Louis, laborer, 5 Manufacturers
Poulin Louis, junk dealer, 17 Payette
Poulin Mrs. Marie, wid Jos., dressmaker, 86 Montcalm
Poulin Mrs. Julie, wid Jos., bdg hse, 51 Bonsecours
Poulin Mrs. S., wid Samuel, dressmaker, 6 St Dominique
Poulin Octave, jewellery and fancy goods, Bonsecours market, h 506 St Mary
POULIN PIERRE, lumber merchant, cor William and Richmond, h 252 Richmond
Poulin Pierre, of Pierre Poulin & Co., 16 Bonaparte
POULIN PIERRE, & CO., wholesale and retail dealers in eggs, poultry and game, cellar 5 Bonsecours market
Poulin Pierre, jun., 342 St Antoine
Poulin Pierre, sen., 342 St Antoine
Poulin Séraphin, law student, bds at 151 St Charles Borromée
Poulin Stanislas, carter, 378 Maisonneuve
Poulliot George, tailor, 13 St Amable
Poulliot Jacques, shipcarpenter, 248 Manufacturers
Poulliot Joseph, painter, 41 Mountain
Poulliot Nap., nailer, r 657 St Joseph
Poulliot Théophile, clerk, 455 St Joseph
Poupart Alexis, of A. Poupart & Co., 225 Amherst
Poupart Alphonse, clerk, 205 Upper St Urbain
Poupart Hubert, laborer, 26 Logan
Poupart Joseph, 57 St Mary
Poupart Joseph N., clerk, 57 St Mary
Poupart Mrs. Octavie, wid N., 291½ Papineau road
Poupart P. R., school teacher, bds at 268 St Joseph
Poupart T., saloon, 123 St Urbain
Poustie James, Montreal Telegraph Co., 42 Berthelet
Poutré Joseph, milkman, 121 Grand Trunk
Pow James, clerk G.T.R., 165 Laval av
Powell A., insurance agent, 160 St Elizabeth
Powell J., painter, 6 Farm
Powell James, engineer G.T.R., 126 Fulford
Powell Miss Eva, 196 St Denis
Powell T. P., real estate agent, general agent for Year Book, 171 St James, h 72 Victoria
Powell W. B., Montreal Telegraph Co., 6 Plateau
Powell Wm., grocer, 3 St Agnes

POWER & DAWSON, Die Sinkers and engravers, steel and stencil letter cutters, bookbinders' tools and embossing stamp cutters, stampers and piercers, 684 and 686 Craig

Power Edward, 12 Plessis
Power Edward, stoker, 84 Colborne
Power Honoré, laborer, 18 Marianna
Power John, foreman City Gas Co.'s works, 98 Ottawa, h 73 Colborne
Power John, laborer, 95 McCord
Power Jos., laborer, r 506 Albert
Power Jos., laborer, r 129 Murray
Power Lawrence, engineer, 177 Nazareth
Power Michael, carter, 40 Farm
Power Miss Bridget, dressmaker, 771 Ontario
Power Mrs. John, second-hand clothing store, 320 and 322 St Joseph
Power Mrs. Mary, wid Jas., vegetables, stall 6 St Antoine market, h McCord
Power Nicholas, engineer, 25 Farm
Power Patrick, laborer, r 54 Young
Power Richard, r 172 St Urbain
Power Thomas, bartender, 260 St Martin
Power Thomas, laborer, 142 Richardson
Power W. E., of Power & Dawson, 46 City Councillors
Powers Edward, shipcarpenter, 72 Colborne
Powers John, grocer, 97 McCord
Powers Patrick, blacksmith, r 107 Dalhousie
Powis Edmund, of Mackenzie, Powis & Co., 6 Milton
Powles Henry, blacksmith, 134 Forfar
Powles James, turner G.T.R., 22 Favard
POWNALL ROBERT, secretary Canada Life Assurance Co., 180 St James, h 386 Mance
Powney Charles, clerk, 175 Fulford
Powney Henry, laborer, 175 Fulford
Powney Mrs. Mary, wid R., 142 Murray
Powney Robert, clerk, 175 Fulford
Prairie Ephrem, clerk, 138 Sanguinet
Prairie Joseph, joiner, 85½ St Constant
Prance Wm., of Normandin & Prance, 63 Champ de Mars
Pratt A. T., clerk, 56½ St Hypolite
Pratt Benj., laborer, 22 St Patrick

J. R. MARTIN, LITHOGRAPHER, ARCHITECTURAL DRAWINGS, &c., 16 ST BONAVENTURE ST

PRATT CHAS. ALFRED, M.D., school commissioner, 37 Chambly road, Longueuil
Pratt Evariste, student, bds at 99 Sanguinet
Pratt Fred., 741 Dorchester
Pratt George, shoemaker, 239 Jaques Cartier
Pratt John, policeman, 261 St Urbain
Pratt Joseph, blacksmith, r 45 Prince
Pratt M., harnessmaker, 74 Dominion
Pratt Miss Caroline, 96 Champ de Mars
Pratt Mrs. Albina, wid Albert, 80 St Denis
Pratt Mrs. Matilda, wid John, 741 Dorchester
Pratt Noël, of N. Pratt & Co., 522 Craig
PRATT NOEL, & CO., furniture, cabinetmakers and upholsterers, 522 Craig
Pratt Richard W., tinsmith, Monet lane

PRATTE L. E. N., Importer of and Dealer in American, European and Canadian Pianos and Organs, Organinas and Organettes, 280 Notre Dame, bds at Richelieu Hotel. *See Adv opp*

Prax Jean, umbrella maker, 220 St Lawrence
Précourt Alexandre, grocer, 551 Mignonne
Précourt Alfred, moulder, r 199 Guy
Précourt E. A., 1 Grothé
Préfontaine J. C., crockery and glassware, 236 and 238 St Joseph
PRÉFONTAINE & MAJOR, advocates, 14 St James

PREFONTAINE NAPOLEON, LUMBER AND TIMBER MERCHANT, 54 and 56 Papineau sq, h 59 Papineau road

PRÉFONTAINE RAYMOND, M.P.P., of Préfontaine and Major, mayor of Hochelaga, 2 Villa Rolland, Hochelaga
Préfontaine Télesphore, policeman, 58 Dufresne
Préfontaine Tous., of T. Préfontaine & Co., 428 St Denis
Prendergast Jas., customs officer, 201 Amherst
Prendergast James, 101 Grand Trunk
Prendergast Jeremiah, laborer, 13 Erie
Prendergast John, laborer, 150 Colborne
Prendergast John, laborer, 91½ Inspector
Prendergast Mrs. Ann, wid J., 123 Chatham
Prendergast Pat., laborer, 199 St Etienne
Prendergast Peter, milkman, 179 St Antoine
Prendergast Ths., driver, 145 Young
Prénoveau Augustin, stonecutter, 334 Lafontaine
PRENOVEAU CHARLES M. R., secretary-treasurer St Louis Building society, 65 St Denis, Coteau St Louis
Prénoveau Jos., laborer, 329 St Mary
Prénoveau Jos., stonecutter, 119 Maisonneuve
Prénoveau Mrs. J., wid Elie, 333 Champlain
Prénoveau Ths., silversmith, 47 St Martin
Prentice Mrs Catherine, wid John, 191 Bleury
Prentice Mrs. M., wid Charles, 107 Inspector
PRENTICE WILLIAM A., manager for R. G. Radway & Co., 439 St Paul and 16 and 18 St François Xavier, h 92 University
PREPARATORY HIGH SCHOOL, E.W. Arthy, head master, 15 University
PRESBYTERIAN CHURCH IN CANADA, Office of Board of French Evangelization, rev. R. H. Warden, secretary-treasurer, 260 St James
PRESBYTERIAN CHURCH IN CANADA, Home mission, rev. R. H. Warden, secretary, 260 St James
PRESBYTERIAN OFFICES, rev. R. H. Warden and Jas. Croll, 260 St James
PRESBYTERIAN RECORD, monthly, annual subscription 60c.; in parcels to one address 25 cts. per copy; issued by authority of the General Assembly of the Presbyterian Church in Canada; James Croll, editor; Montreal Printing Co., printers, office 260 St James; circulation 34,000
PRESBYTERIAN THEOLOGICAL COLLEGE, rev. D. H. MacVicar, principal, 6 McTavish
PRESBYTERIAN THEOLOGICAL COLLEGE, Treasurer's office, rev. R. H. Warden, treasurer, 260 St James
Prescott Christopher, blacksmith, 152 Prince
Prescott G. H., grocer, 59 St Hypolite
Prescott J. H., grocer, 106 Cadieux
Prescott N., collector, 194 Maple
Present Gilbert, trader, 2 Bishop lane
Presseau Mrs. Marie, wid Joseph, r 45 Chaboillez
Preston Alex., brakeman G.T.R., 207 Congregation
Pretty Frank, cashier at James Johnson & Co., 7 Lorne Crescent
Préville Louis, bookkeeper, 188½ St Constant
Préville Paul B., Montreal Telegraph Co., 7 St Elizabeth
Prévost A., carter, 26 Mountain
PRÉVOST A., & CO., importers and wholesale grocers, 266 and 268 St Paul and 107, and 111 Commissioners
Prévost A. W., of A. Prévost & Co., 153 Elizabeth
Prévost Alphonse, carter, 134 Visitation
Prévost Alphonse, clerk, 245 Maisonneuve
Prévost André, baker, 7 Vaudreuil
Prévost Antoine, cooper, 134 Wolfe
Prévost Armand, of A. Prévost & Co., Berri
Prévost Arthur, of A. Prévost & Co., Mountain
Prévost Azarie, shunter G.T.R., Hibernian
Prévost Charles, contractor, 110½ St André
Prévost Chas., shoemaker, 195½ Plessis
Prévost E., painter, 99 Beaudry
Prévost Emile, bookkeeper, 191 Guy
Prévost Eugène, grocer, 722 St Bonaventure
Prévost Félix, laborer, 199 Dorchester
Prévost Frederick, laborer, 39 Prince
Prévost F. X., bookkeeper, bds 153 St Elizabeth
Prévost Geo. A., of Vanassé, Gélinas & Préville, 517½ Mignonne

PREVOST H., & CO., LAMP AND CHANDELIER MANUFACTURERS AND FOUNDERS, 84 to 90 Wellington

Brokenshire's Cement Roofing Guaranteed for 10 years. Joseph James & Co.

T BONAVENTURE ST

URCH IN CANADA
nch Evangelization, rev
retary-treasurer, 260 S

HURCH IN CANADA
R. H. Warden, secretary

FICES, rev. R. H. War
260 St James
CORD, monthly, annu
n parcels to one addres
ssued by authority of th
f the Presbyterian Chur
Croll, editor; Montre
ers, office 260 St James

THEOLOGICAL CO
. MacVicar, principal,

THEOLOGICAL CO
office, rev. R. H. Warde
ames
r, blacksmith, 152 Prince
er, 59 St Hypolite
er, 106 Cadieux
r, 194 Maple
der, 2 Bishop lane
ie, wid Joseph, r 45 Ch

eman G.T.R., 207 Congre

er at James Johnson & Co

kkeeper, 188½ St Constan
Montreal Telegraph Co.,

26 Mountain
CO., importers and whol
and 268 St Paul and 107,
sioners
A. Prévost & Co., 153

carter, 134 Visitation
clerk, 245 Maisonneuve
ker, 7 Vaudreuil
ooper, 134 Wolfe
of A. Prévost & Co.,

of A. Prévost & Co.,

unter G.T.R., Hibernian
ontractor, 110½ St André
emaker, 195½ Plessis
, 99 Beaudry
ookkeeper, 191 Guy
rocer, 722 St Bonaventur
rer, 199 Dorchester
laborer, 39 Prince
kkeeper, bds 153 St Eliza
Vanassé, Gélinas & Pri

H., & CO.,
D CHANDELIER M
ERS AND FOUNDERS
84 to 90 Welling

Joseph James & C

L. E. N. PRATTE,

IMPORTER OF AND DEALER IN

AMERICAN, EUROPEAN and CANADIAN

PIANOS AND ORGANS,

ORGANINAS & ORGANETTES.

Eight First Prizes and Diplomas, and one Second Prize have been awarded my Instruments at the Dominion Exhibition, Montreal, 1880.

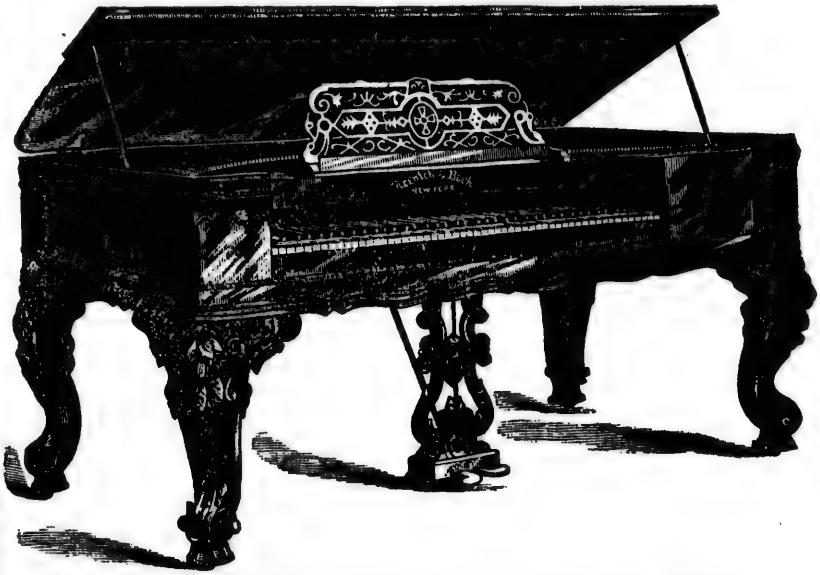

DOMINION AGENCY for the following Celebrated Houses:

Pianos.	*Organs.*
HAZELTON Bros., N.Y.,	DOMINION Organ & Piano Co.,
KRANICH & BACH, N.Y.,	KARN & Co., Woodstock,
DOMINION Organ & Piano Co., Bowmanville,	UXBRIDGE Organ Co.,
BRINSMEAD & Sons. London, England,	ALEXANDRE, Paris, France,
P. H. HERZ, Paris, France,	AMERICAN Automatic Organ Co., Boston,
and others.	ORGANINAS,
	ORGANETTES,
	Wholesale and Retail.

GRAND, SQUARE & UPRIGHT PIANOS and CHURCH and PARLOR ORGANS of the finest description and at all prices always in stock.

SHOW AND WAREROOMS:

(The finest in the Dominion,)

280 Notre Dame Street,

A. J. BOUCHER'S MUSIC STORE,

MONTREAL.

THE SUN LIFE'S UNCONDITIONAL POLICIES ARE THE MOST LIBERAL KNOWN

Prévost H., of H. Prévost & Co., 101 Duke
PRÉVOST, HÉBERT & PRÉVOST, importers of hardware, cutlery, &c., 269 St Paul cor Vaudreuil lane
Prévost Hector, of A. Prévost & Co., 300 Mountain
Prévost Henri, butcher, 293 St Dominique
Prévost I., clerk Court house, 517½ Mignonne
Prévost J., foreman, 130 Poupart
Prévost J., shoemaker, 52 Maisonneuve
Prévost J. B., carpenter, 25 Chatham
Prévost J. Bte., saloon, 223 McCord
Prévost Joseph, carter, 257 Mignonne
Prévost Jos., laborer, 34 Logan
Prévost Joseph, laborer, 49 St Rose
Prévost Joseph, painter, 251 Craig
Prévost Joseph, shoemaker, 58½ Maisonneuve
Prévost Joseph, stonecutter, 234 Maisonneuve
Prévost Léandre, 72 Campeau
Prévost Louis Arthur, clerk, 340 Lagauchetière
Prévost Louis, bookkeeper, 220 St Charles Borromée
Prévost Louis, clerk, 371 St Catherine
Prévost Louis, of Prévost & Paré, 2 Molson terrace
Prévost Louis, wood dealer, 233 Champlain
Prévost Michel, stonecutter, 92 Cadieux
Prévost Mrs. Caroline, wid David, 132 Plessis
Prévost Mrs. J., wid Michel, 390 Panet
Prévost Mrs. Mary, wid Jos., 1474 St Catherine
Prévost Mrs. Rosalie, wid Amable, 300 Mountain
Prévost Mrs. S., wid Alvarez, 9 Napoleon
Prévost Mrs. T., wid Alfred, 121 St Christophe
Prévost N. J., bds at 153 St Elizabeth
Prévost Narcisse, horse dealer, 15 Roy lane
Prévost Octave, cooper, r 105 Plessis
PRÉVOST & PARÉ, fancy and staple dry rgoods, 101 Notre Dame
Prévost Peter, carpenter, 122 Wellington
Prévost Pierre, baker, 390 Panet
Prévost Pierre, trader, Bonsecours market, 3 Victor
Prévost Rémi, jun., contractor, 220 St Charles Borromée
Prévost Rémi, sen., proprietor, 220 St Charles Borromée
Prévost Romeo, of A. Prévost & Co., 300 Mountain
Prévost Sinaï, of Prévost, Hébert & Prévost, 86 St Hubert
Prévost Stanislas, carter, 235 Champlain
PRÉVOST & ST JULIEN, advocates, 111 Notre Dame
Prévost Vital, confectioner, 266 St Lawrence
Prévost Wilfred, of Prévost & St Julien, 194½ St Denis
Prévost Zéphirin, of Prévost, Hébert & Prévost, 86 St Hubert
Prézeau Chrysostôme, carter, 11 St Margaret
Prézeau Guillaume, laborer, 166½ Cadieux
Prézeau Jos., shoemaker, 68 Albert
Prézeau Ludger, carter, 87 St Maurice
Price Chs., machinist, 146 German
Price Henry, of Henry & Samuel Price, 159 St Dominique
Price Henry & Samuel, butchers, 13 St Lawrence market
Price Fred., messenger G.T.R., 76 Grand Trunk
Price J. & S., hides, calfskins and pelts, 6 Foundling
Price James, hide merchant, 19 William
Price James A., boilermaker, 61 Ann
Price John, hides and skins, 19 William, h 3 St Antoine
PRICE JOSEPH, public market, 18 St Antoine, h 150 St Dominique
Price Martin, 369 Lagauchetière
Price Mrs. Annie, wid Wm., 231 St Constant
Price Mrs. E., wid William, 76 Grand Trunk
Price Mrs Kate, wid Samuel, 23 University
Price Samuel, trader, 26 St Philip
Price Thomas, storeman, 150 Prince
Price Wilfrid, storeman, 26 St Martin
Price William, machinist, 5 Seigneurs
Pride Wm., moulder, 63½ St Antoine
Pridham Frederick, P.O. clerk, 33 City Councillors
Priest Wm., steamfitter, 50 Dorchester
PRIESTMAN JOSEPH, general manager The Bradstreet Co. Improved Mercantile agency 422 Notre Dame, res in Toronto
Prieur Etienne, driver, 242 St Constant
Prieur Fabian, tailor, 41 Forgue av
Primeau Ant., telegraph operator, 144 Wolfe
Primeau Charles, saddler, 321 and 323 St Joseph
Primeau F. X., clerk, 20½ St Elizabeth
Primeau Jean Bte., grocer, 566 Mignonne, h 553 Mignonne
PRIMEAU LOUIS ANTOINE, principal Ottawa school, R.C., for boys, 24 Roy cor Drolet, h 112 Drolet
Primeau Louis, trader, 415 Wolfe
Primeau Octave, shoemaker, 131 Craig
Primeau Pierre, laborer, r 107 Champlain
Primeau Pierre, painter, 147 Dalhousie
Prina F., laborer, 6 Little St Antoine
PRINCE ARTHUR PROTESTANT SCHOOL, Charles H. Humphrey, principal, 63 Workman
Prince H., clerk, bds at 618 Lagauchetière
PRINCE HENRY, importer of music and musical instruments, music store 228 St James, h 211 Peel
Prince Wm., telegraph messenger, 528 St Mary
Princess Louise cottage restaurant, F. Lamontagne proprietor, 238 Notre Dame cor St Jean Baptiste

PRING H. J.,
Commission Merchant, Agent for Libby, McNeill & Libby, canned meats; Peck & Bausher, Lard Refiners, Chicago, 488 St Paul, h Côte St Antoine

Pringle Geo. W., fruit dealer, 273 St Antoine, h 2 Mount St Mary av

PRINGLE W.,
SHIRT AND COLLAR MANUFACTURER AND HABERDASHER, 4[illegible] Radegonde, Victoria sq, h 41 St Radegonde

JOSEPH JAMES & CO., cor LATOUR ST and BUSBY LANE

P. FORREST, 300 ST PAUL ST, SPECIAL MANURES FOR BEET ROOT SUGAR, Etc., Etc.

Pringle J., fruits, 135 McGill, h 377 Mountain
Pringle Miss Henrietta, fruit dealer, cor Dorchester and Mountain, h 225 Mountain
Pringle Mrs. Mary, wid Richard, 6 St Catherine
Pringle Robert, carter, 115 Congregation
PRINGLE THOMAS, millwright, 527 St Joseph
Pringe W., bookkeeper, 140 St Monique
Prior John, butcher, 334 Jacques Cartier
Prior John, clerk, bds at 143 Bleury
Prior Mrs. Helen, wid Pat., 177 College
Priotte Alexandre, leather cutter, 255 Beaudry
PRISON DES FEMMES, under the direction of the Sisters of the Good Shepherd, Mother St Hélène, superioress; Protestant division, Miss Hill, matron, 182 Fullum
Pritty Mrs. Kate, wid Richard, 185 Magdalen
Privett Mrs. H. T., 106 Union av
PROBATUS REV. BROTHER, procurator of Christian brothers' school, 50 Cotté
Proctor Charles D., hops, barley and malt, 38 Lemoine, h 724 Sherbrooke
PROCURE OFFICE OF THE SEMINARY OF ST SULPICE. rev. J. Bte. Larue, procureur; Louis Barré, collector; G. A. Raymond, general agent; E. Lafleur, notary; G. L. Marler, accountant, 320 Notre Dame
Proprietary College school for ladies and gentlemen, rev. A. Stone, head master, 186 Bleury
PROSSER THOMAS, brassfounder, finisher and manufacturer of all kinds of plumbers' brass work, 574 Craig, h 33 St Geneviève. *See Adv p 16*
Protain Pierre, cooper, 23 St Felix
Proteau Cyrille, clerk, 195 St Christophe
Proteau François, 819 St Catherine
PROTESTANT BOARD OF SCHOOL COMMISSIONERS CITY OF MONTREAL, rev. J. F. Stevenson, chairman; Wm. Lunn, honorary treasurer; rev. John Jenkins, D.D., LL.D.; principal Dawson, M.D., LL.D., F.R.S., F.G.S.; Geo. W. Stephen, B.C.L., rev. canon Norman, M.A., D.C.L., commissioners; S. P. Robins, M.A., LL.D., secretary; Henry Evans, accountant; Henry Bright, janitor, co. Burnside place and Metcalfe
PROTESTANT HOUSE OF INDUSTRY AND REFUGE, David McMillan, superintendent; Mrs. D. McMillan, lady superintendent, 551 Dorchester
PROTESTANT INFANTS' HOME, Mrs. Jas. Hutton, directress; Mrs. Charles Ault, treasurer; Mrs. Casler, matron; Mrs. Brown, head nurse, 508 Guy
PROTESTANT (MACKAY) INSTITUTION FOR DEAF MUTES, Thomas Widd, principal, Côte St Luc road
PROTESTANT ORPHAN ASYLUM, Mrs. James Campbell, matron; Miss Palmer, governess, 1445 St Catherine
Protestant Pillar (The) monthly, 75cts. per annum; H. Plow, business manager, P. O. Box 2092; published in the interest of the Reformed Episcopal church
PROTESTANT SCHOOL COMMISSIONERS OFFICE, Henry Bright, janitor, cor Burnside place and Metcalfe
PROTHONOTARY'S OFFICE, Hubert, Honey & Gendron, prothonotary Superior court and clerk Circuit court; George H. Kernick, George Pyke, L. H. Collard, J. B. Vallée, Frs. Bélanger and Ed. Desmarais, deputy prothonotary Superior court, Court house, 177 Notre Dame
Proud W. W., Pullman palace car conductor 34 Coursol
PROUDFOOT ALEXANDER, M.D., oculist and aurist; diseases of the throat a specialty; artificial eyes inserted, 47 Beaver Hall terrace
Proulx A., & Co., coppersmiths, 267 Craig
Proulx Alphonse, of A. Proulx & Co., 267 Craig
Proulx Antoine, foreman, 120 Montcalm
Proulx Célestin, carter, 57 Campeau
Proulx Chs., policeman, 80 Campeau
Proulx Edouard, clerk, 850 St Catherine
Proulx Elise, grocer, 317 and 319 Mignonne
Proulx Emmanuel, crier Superior court, 138 Railway track
Proulx Félix X., of Dubois & Proulx, bds at 39 German
Proulx Henri, laborer, 206 College
Proulx Joseph, shoemaker, 659 St Lawrence
Proulx Louis A. W., collector, 16 St Vincent, h 441 Mignonne
Proulx Mrs. E., fancy goods, 850 St Catherine
Proulx Olivier, foreman, 86 St Martin
Proulx Robert, laborer, 157 Dorchester
Proulx Xavier, stonecutter, 275 German
Provençal Damase G., butcher, 718 Ontario, h 16 St Denis
Provençal Hilaire, grocer, 148 Dufresne
Provençal Miss M., 136 St Urbain
Provencher Adolphe, tailor, 105 St Felix
Provencher Alphonse, hatter, 197 German
Provencher Félix, joiner, 23 Dowd
Provencher John, printer, r 3 St Constant
Provencher Louis Z., baker, 192 Amherst
Provencher Michel, foreman, 153 Drolet
Provencher Miss Elizabeth, seamstress, 23 St Dominique
Provencher Mrs. Célina, wid Michel, 197 German
Provencher Mrs. L. Z., dressmaker, 192 Amherst
Provencher Norbert, lithographer, 174 German
PROVIDENCE ASYLUM, sister Amable, superioress; sister Marie Godfroi, sister Elizabeth, sister Philomène and sister Mathieu, assistants, 745 St Catherine
Providence chapel, rev. M. Kavanagh, chaplain, 745 St Catherine
Providence Orphan asylum, rev. sister Mary Edwidge, superioress, 500 Mignonne
PROVIDENT MUTUAL BUILDING SOCIETY, W. L. Maltby, secretary-treasurer, 21 St Bonaventure
Provincial Government rooms, F. X. Dequoy, caretaker, 63 St Gabriel
PROVINCIAL LOAN CO., Sir Hugh Allan, president; Geo. Cruikshank, manager and secretary-treasurer, 235½ St James
PROVINCIAL REVENUE OFFICE, Philip Durnford, license inspector; Raphaël Bellemare, inspector; Philorum Lamontagne, deputy, 520½ Craig

LE MONDE, Largest Circulation of any FRENCH PAPER—Guaranteed

J. R. MARTIN, STEAM LITHOGRAPHER, BOOK PLATES, &c., 16 ST BONAVENTURE ST, Vic Sq

Provost A., hotelkeeper, 391 and 393 Mignonne
Provost A., laborer, 228 Richmond
Provost Adolphe, cigarmaker, 428 Mignonne
Provost Alphonse, clerk, 27 Rolland
Provost Alphonse, miller, 26 Mountain
Provost Ambroise, barkeeper, 225 Wolfe
Provost Chas., mason, 589 Mignonne
Provost Charles, shoemaker, 258 St Dominique
PROVOST ELIE, groceries, provisions, &c., 341 Mignonne, h 191 Visitation
Provost Etienne, blacksmith, r 362 Beaudry
PROVOST F. E., groceries and provisions, 116 German
Provost Honoré, shoemaker, 352 Plessis
Provost Isaie, laborer, 193 St André
Provost John, saloon, 364 St Joseph
Provost Joseph, butcher, 79 Panet
Provost Joseph, carter, r 148 Dufresne
Provost Joseph, plate layer G.T.R., r 214 Magdalen
Provost Léandre, bartender City hotel, 78 St Joseph
Provost Magloire, clerk, 57 Beaudry
Provost Miss Philomène, r 161 St Martin
Provost Mrs. Chas., midwife, 258 St Dominique
Provost Mrs. Lucie, wid Damase, 184 Plessis
Provost Mrs. Mathilde, wid Louis, bdg hse, 107 St Louis
Provost Napoléon, foreman, 20 St Alexis
Provost Napoléon, shoemaker, 258 St Dominique
Provost Pierre, blacksmith, 60 Albert
Provost Pierre, joiner, 210 Cadieux
Provost Stanislas, carter, 235 Champlain
Provost Télesphore, clerk, 225 Wolfe
Provost Uldéric, clerk, 109 Craig.

PROWSE & CO.,
Importers and Manufacturers of STOVES, HOUSE FURNISHING HARDWARE FURNACES, COPPER, TIN, GALVANIZED IRON AND WOODEN WARE. Stove Repairing a Specialty. All orders promptly executed, 666 Craig cor St Peter

PROWSE GEORGE R., manufacturer of Wrought Iron Ranges, for Families, Hotels and Restaurants Combination, Hot Water and Hot Air Heating Apparatus, Water Filters and Coolers, and Metal Worker generally, importer of House Furnishing Hardware, 224 St James, h 261 St Antoine

Prowse Henry, of Prowse & Co., 61 Osborne
Prowse Jas., confectioner, 196 O'Leary av
Prowse Leonard, tinsmith, 381 Wellington, h 383 Wellington
Prowse Mrs. Grace, wid Samuel, 379 Wellington
Prud'homme A., & Bro., hardware store, 106 St Joseph
Prud'homme Alex., stableman, 126 St James
Prud'homme Alex., of A. Prud'homme & Bro., 112 St Joseph
Prud'homme André, carriagemaker, 829 St Catherine
PRUD'HOMME EUSTACHE, notary, 300 St Joseph
Prud'homme F., hotelkeeper, 191 St Catherine
Prud'homme François, laborer, 322 Champlain
Prud'homme François, milkman, 181 Aqueduct
PRUD'HOMME HON. EUSTACHE, M.P.P., senator, Coteau St Pierre
Prud'homme Jacques P., cooper, 9 Versailles
Prud'homme Jos., joiner, 172 Visitation
Prud'homme Louis, shoemaker, 264 Maisonneuve
Prud'homme Mrs. Adéline, wid Prospère, 261½ Jacques Cartier
Prud'homme Mrs. Agnes, wid Edouard, 363½ Panet
Prud'homme Mrs. Appoline, wid Louis, 11 St Pierre lane
Prud'homme Mrs. D., wid Aug., 2 Poële lane
Prud'homme Mrs. Léonie, wid Maxime, bds at 36 St Denis
Prud'homme Mrs. Margaret, wid Frs., 141 Aqueduct
Prud'homme N., cabinetmaker, 327 St Lawrence
Prud'homme Napoléon, upholsterer, 282 St Lawrence, h 830 St Catherine
Prud'homme Octave, carter, 324 Visitation
Prud'homme P., law student, 58 St Dominique
Pruneau Alfred, teacher, 418 St Denis
Pruneau Edmond, plaster ornaments, 170 St Elizabeth
Pruneau J. Bte., grocer, 2 and 4 Grothé
Pruneau J. Bte., plaster ornaments, 168 St Elizabeth
Pruyne John, paymaster Q. M. O. & O. R.R., 8 Burnside place
Pruneau Joseph, laborer, 68 Dufresne
PUBLIC WORKS DEPARTMENT, Harbour Commissioners' building, 27 Common
Pujas Alex., joiner, 427 Wellington
Pullam Jos., carter, 11 St Agnes
Pullan Wm. G., accountant, 1149 St Catherine
Pullen James, collector, 291 St Dominique
Pullen John, clerk G.T.R., 227 St Bonaventure
PULLMAN CAR CO.'S OFFICES, T. H. Clark, superintendent, Bonaventure depot
Pullman Palace Car Co.'s workshop, 41 Chaboillez sq
Pulloch Mrs. Martha, wid William, 73 Jurors
Pullman C. E., storekeeper Windsor hotel, Dominion sq
Purcell Andrew, milkman, 202 Lagauchetière
Purcell J. P., first clerk statistical office Custom house, 1 Common, h 77 German
Purcell John, grocer, 43 Desalaberry
Purcell John, grocer, 104 Lagauchetière
Purcell John D., M.A., B.C.L., of Quinn & Purcell, 77 German
Purcell Lawrence, storeman, 43 Desalaberry
Purcell Mrs. Catherine, wid James, 537 Seigneurs
Purse William B., laborer, Hibernian road
Purvies Thos., engineer, 486 St Lawrence
Putnam Harry L., bookkeeper Montreal Transportation Co., 122 Durocher
Putnam Mrs. Jane, wid Lester N., 2 Overdale av

Brokenshire's Cement Roofing Guaranteed for 10 years. JOSEPH JAMES & CO.

JUST PUBLISHED:

LOVELL'S SCHOOL GEOGRAPHIES.

JOHN LOVELL & SON have much pleasure in announcing that they have just issued an entirely new series of **GEOGRAPHIES**, designed to take the place of "**Lovell's Easy Lessons**" and "**General Geography**," which were the first text-books on the subject published in this country, and have been so long and favorably known in the schools of the Dominion. **New Maps** and **new Engravings**, prepared at great expense, and in best style of the engraver's art, appear in the books.

LOVELL'S
INTRODUCTORY GEOGRAPHY,
21 Colored Maps—26 Illustrations. 64 Pages.
Price 40 cts.
Strongly bound in Cloth, gilt lettered.

LOVELL'S
INTERMEDIATE GEOGRAPHY,
31 Colored Maps—40 Illustrations. 104 Pages.
Price 65 cts.
Strongly bound in Cloth, gilt lettered.

LOVELL'S
ADVANCED GEOGRAPHY,
45 Colored Maps—210 Illustrations. 148 Pages.
Price $1.50.
Strongly bound in Cloth, gilt lettered.

On sale at the Booksellers throughout the Dominion of Canada, Newfoundland, and the West Indies.

MONTREAL, June, 1881. **JOHN LOVELL & SON, Publishers.**

ALWAYS ON HAND

A SCHOOL HISTORY OF CANADA and of the other British Provinces; with illustrations. Revised edition, new plates.

The School Speaker and Reciter. By J. Geo. Hodgins, LL.D., F.R.G.S.

A School History of Nova Scotia. By Duncan Campbell.

National Arithmetic, in Theory and Practice, adapted to Decimal Currency. By J. H. Sangster, M.A., M.D.

Key to National Arithmetic. By the same.

Elementary Arithmetic, in Decimal Currency. By the same.

Key to the Elementary Arithmetic. By the same.

Elementary Treatise on Algebra. By the same.

Key to Elementary Treatise on Algebra. By the same.

Natural Philosophy, Part I., including Statics, Hydrostatics, &c. By the same.

Natural Philosophy, Part II., being a Hand-Book of Chemical Physics; or, the Physics of Heat, Light and Electricity. By the same.

Student's Note-Book on Inorganic Chemistry. By the same.

Simple Exercises in Mensuration. By the same.

First Lessons in Scientific Agriculture. By J. W. Dawson, LL.D., F.R.S.

General Principles of Language; or, the Philosophy of Grammar. By Thomas Jaffrey Robertson, M.A.

English Grammar Made Easy. By G. G. Vasey.

The Rudiments of English Grammar. By T. J. Robertson, M.A.

An Easy Mode of Teaching the Rudiments of Latin Grammar to Beginners. By the same.

Treatise on French Pronunciation and Genders. By J. B. A. Lafont.

Pinnock's Improved Edition of Goldsmith's History of England [*Second Canadian Edition*]. By W. C. Taylor, LL.D., T.C.D.

Dominion Elocutionist and Public Reader. By Richard Lewis.

Outlines of Chronology. By Mrs. Gordon.

Comprehensive System of Book-keeping; by Single and Double Entry. By Thomas R. Johnson, Accountant.

A-B-C Simplified, and Reading Made Easy. By G. G. Vasey.

Questions in History and Miscellaneous Subjects. By J. M. Skinner.

Key to Questions in History, &c. By the same.

Parlez-vous Français; or, Do you Speak French. By an experienced Teacher.

Authorized Series of Readers, etc.

First Book, Part 1st.	Fifth Book.
do Part 2nd.	Advanced Reader.
Second Book.	Spelling Book, a Companion to the Readers.
Third do.	
Fourth do.	Three Part Songs.

Rouses Point Editions.

An Easy and Practical Introduction to the French Language. By John Haas.

Elements of Euclid. By J. Todhunter.

Douglass' Initiatory Grammar. By Jas. Douglass, Ph.D.

JOHN LOVELL & SON, Publishers.
23 and 25 St. Nicholas St., Montreal.

THE SUN LIFE, 164 ST JAMES ST, ISSUES UNCONDITIONAL POLICIES

PUTNEY C. M., Confectionery and Lunch Rooms. Manufacturer of the celebrated Vienna Baking Powder; Confectionery, Cakes, Pastry, &c.; Oysters in every style, 40 Victoria sq, h 42 Victoria sq

Pye Charles, porter, 119 Nazareth
Pye Mrs. Catherine, wid Robert, 119 Nazareth
Pye William, plumber, 119 Nazareth
PYKE GEORGE, deputy prothonotary, 62 Roy
Pyke Henry G., clerk, 62 Roy
Pyke Mrs. M., wid John, r 634 St Lawrence
Pyke O. M., watchmaker, r 82 St Antoine
Quain Edward, cooper, 153 Manufacturers
Qualch Edward, moulder, r 214 Ottawa
Quayla Wm., painter, 21 St Alexander
Quebec and Lake Superior Mining association, W. W. Stuart, managing director, Henry McKay, sec.-treas., 2 Merchants exchange, 11 St Sacrament
QUEBEC AND LEVIS TOW BOAT CO., H. F. Bellew, agent, 213 Commissioners
QUEBEC BANK, Thomas McDougall, manager, 14 Place d'Armes
QUEBEC FIRE ASSURANCE CO., Henry C. Scott, agent, 113 St François Xavier
QUEBEC HOTEL, Joseph Meunier, proprietor, 171 St Paul
QUEBEC LUNATIC ASYLUM, Clément Vincelette, warden, Beauport, Que.
QUEBEC, MONTREAL, OTTAWA AND OCCIDENTAL RAILWAY BRANCH TICKET OFFICE, Nap. Lefebvre, agent, 158 Notre Dame
QUEBEC, MONTREAL, OTTAWA AND OCCIDENTAL RAILWAY, Engineers department, P. A. Peterson, chief engineer for the western section, 16 St James
QUEBEC, MONTREAL, OTTAWA AND OCCIDENTAL RAILWAY STATION, Water, St Paul, Barrack and Woodyard lane
QUEBEC, MONTREAL, OTATWA AND OCCIDENTAL CARTAGE OFFICE, Wm. B. Smith, manager, 26 St Peter
QUEBEC, MONTREAL, OTTAWA AND OCCIDENTAL RAILWAY TICKET AND FREIGHT OFFICE, L. A. Sénécal, general superintendent; A Louthood, secretary and accountant; C. A. Scott, assistant superintendent: J. T. Prince, general freight agent; J. B. Labelle, general passenger agent; S. Shackell, auditor, 13 and 15 Place d'Armes
QUEBEC PHARMACEUTICAL ASSOCIATION, N. Mercer, registrar, 223 McGill
Queen Fire Insurance Co., City agency, Thos. Simpson, city agent, 114 St François Xavier
QUEEN INSURANCE CO. OF LIVERPOOL AND LONDON, Forbes & Mudge, chief agents, 191 and 193 St James
Queen's hall, 54 University
QUEEN'S SAMPLE ROOM, Edward Wheeler, proprietor, 531 Craig
Quelch Joseph, carter, 180 St Dominique
Quelch Wm., clerk, 122 German
Quenneville Pierre, laborer, 8 Boyer
Quenneville Francis, captain of barge, 305 Seigneurs
Quenneville Frs., laborer, r 23 Dupré lane
Quenneville Hormisdas, carter, 249 Beaudry
QUENNEVILLE J. HORMISDAS, grocer, 121 St Maurice and 40 Dupré lane
Quenneville Joseph, car inspector, 153 Grand Trunk
Quenneville Joseph, laborer, r 328 Beaudry
Quenneville Joseph, milkman, 317 Maisonneuve
Quenneville Mrs. F., wid Joseph, 305 Seigneurs
Quenneville Mrs. G., wid Alph., 598 Lagauchetière
Quenneville Nap., barber and hairdresser, 245½ St James, h 16 Boyer
Quentin Eusèbe, laborer, 259½ Logan
Query Onésime, photographer, 221½ Amherst
Quesnel Adolphe, clerk, 27 Perrault court
Quesnel Alphonse, finisher, 94 Chenneville
Quesnel Eugène, clerk, bds at 21 German
QUESNEL FRANCOIS, carriagemaker, 962 St Catherine, h 182 German. *See Adv opp*
Quesnel Gédéon, shoemaker, 111 St Maurice
Quesnel Hormisdas, blacksmith, 498 St Joseph
Quesnel J. B., tailor, 2 Sanguinet
Quesnel Léandre, blacksmith, 58 St Dominique
Quesnel Louis, laborer, 226 Mignonne
Quesnel Mrs. A., wid O., 536 St Dominique
Quesnel Paul, millwright, 16 Bonsecours
Quesnel Zénophile, tailor, 285 German
Questa Santino, laborer, 99 Vitré
Quevillon Arthur, clerk, 35 St Elizabeth
Quevillon Chas., cashier Q. M. O & O. R.R., 35 St Elizabeth
Quevillon Chs., undertaker, 198 Richmond
Quevillon G. C., agent, 181 Sanguinet
Quevillon Henri, clerk, 35 St Elizabeth
Quevillon J. B., bookkeeper, 189 St Elizabeth
QUEVILLON JOSEPH, butcher, stalls 3 and 5 Bonsecours market, h 212 Mignonne
Quevillon Jos., saloonkeeper, 277 St Mary, h 3 Papineau sq
Quevillon Louis, carter, r 213 Maisonneuve
Quevillon Louis, carter, 83 Workman
Quevillon Mrs. Philomène, wid Charles, 172½ St Hubert
Quevillon Xavier, wood turner, 147 Maple
Quevillon Zotique, carter, 49 Mountain
Quigley James, baker, 343 St Bonaventure
Quigley John, cashier, 223 St George
Quigley Martin, machinist, 526 Dorchester
Quigley Thomas, laborer, 708 St Bonaventure
Quillan John, 298 Seigneurs
Quillan M., clerk general freight agent's office, G.T.R., 298 Seigneurs
Quillan Peter, laborer, 102 Conway
Quillan Peter, lithographer, 161 Canning
Quillan Thomas, laborer, 104 Conway
Quin Mrs. Mary, wid Thos., 412 St Dominique
Quin Thomas, of Johnston & Quin, bds at Levis hotel, St Henry
Quinbert Frs. X., joiner, 236 Mignonne
Quinlan Thomas J., secretary-treasurer St Ann's Mutual Building society and bookkeeper, 38 Eleanor
Quinn B., plumber, r 43 Jurors
Quinn Daniel, carter, 46 Farm

JOSEPH JAMES & CO., GRAVEL ROOFERS, LATOUR St cor BUSBY LANE

F. QUESNEL,

Carriage and Sleigh MANUFACTURER.

French, English and American Styles

TO ORDER.

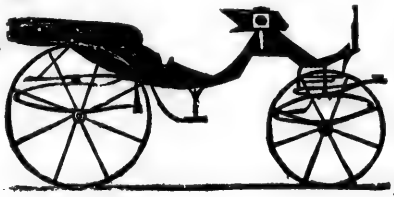

Fabricants sur ordre DE CAROSSES ET DE TRAINEAUX

Francais, Anglais et Américain

Rockaways, Doctors' Phaetons, Ladies' Phaetons, Dog Carts, Surrey Buggies, Piano Box Buggies, Jumber Seat Waggons, Express Waggons, Quebec Waggons, Sleighs, &c., on hand and made to order.

Repairing promptly done in the Best Manner

☞ We guarantee our Carriages and Sleighs to be of the best material and make, and sure to give satisfaction.

ST. CATHERINE COACH FACTORY,
Factory, 182 *St. Constant Street.*
OFFICE AND SHOW ROOMS:

Rockaway, Phaetons de Médecins, Phaetons de Dames, Charrettes, *Buggy*, Buggy à boite, "Piano," Waggons à sièges mobiles, Waggons Express, Waggons "Quebec," Traineaux &c., un assortiment de tout genre prêt et fait à ordre.

Reparation promptement executées et de la maniere la plus satisfaisante.

☞ Nous garantissons nos Carosses et nos Traineaux pour être faits de matériel choisi et de la plus solide confection, et nous sommes sûrs de donner satisfaction.

Manufacture de Carosses Ste. Catherine,
Ateliers, 182, *rue St. Constant*,
BUREAU ET SALLE DE VENTE

962 ST. CATHERINE ST., MONTREAL.

BLANK

ACCOUNT BOOKS

MANUFACTURED BY

JOHN LOVELL & SON,

23 & 25 ST. NICHOLAS STREET,

MONTREAL.

J. R. MARTIN, STEAM LITHOGRAPHER, VIEWS OF CITIES, &c., 16 ST BONAVENTURE ST

Quinn Dennis, laborer, 7 Anderson
Quinn Ed., bank messenger, 628 Lagauchetière
Quinn Francis, 289 St Martin
QUINN FRANCIS A., of Quinn & Purcell, h 141 Fulford
Quinn George, carpenter, 141 College
Quinn Geo., carpenter, r 137 College
Quinn Henry, laborer, 167 Wellington
Quinn James, laborer, 23½ St George
Quinn James, laborer, 207 William
Quinn James, printer, 7 Jurors
Quinn John, 184 St George
Quinn John, caretaker Barron block, 162 St James
Quinn John, carpenter, 239 Richmond
Quinn John, checker G.T.R., 162 McCord
Quinn John, laborer, 7 Munroe
Quinn John, storeman, bds at 628 Lagauchetière
Quinn John, type founder, 148 German
Quinn John J., chief clerk freight office Q. M. O. & O. R. R., Hochelaga, h 184 St George
Quinn Joseph, fruits, 70 Jurors
Quinn Jos., ice dealer, 152 Duke
Quinn Joseph, central ice office, 104 William, h 152 Duke
QUINN M. J. F., advocate, 178 St James, bds at 99 Duke
Quinn Joseph, trader, 29 St Alexander
Quinn Martin, laborer, 115 Wolfe
Quinn Martin F., laborer, 168 Murray
Quinn Michael, shoemaker, 31 St David lane
Quinn Michael, sen., engineer, 99 Duke
Quinn Mrs., 7 Metcalfe lane
Quinn Mrs. Ann, wid Patrick, 55 St Louis
Quinn Mrs. Catherine, wid Patrick, 133 Fulford
Quinn Mrs. Ellen, wid John, 14 Farm
Quinn Mrs. Jane, wid John, 87 St Constant
Quinn Mrs. Kate, wid Michael, fruit dealer, 223 Craig
Quinn Mrs. Mary, wid Michael, 7 Anderson
Quinn Patrick, laborer, 7 Anderson
Quinn Patrick, marble polisher, bds at 47 Bleury
Quinn Patrick, merchant tailor, 533 St Mary
Quinn Peter, laborer, 43 Gain
QUINN & PURCELL, advocates, 53 St James
QUINN & SIPLING, bailiffs, 59 St François Xavier
Quinn Stephen J., of Quinn & Sipling, 95 German
Quinn T., & Co., saloon, 60 Bleury
Quinn Thomas, carter, 19 Smith
Quinn Thomas, carter, 37 Young
Quinn Thomas, laborer, 11 Munro
Quinn Thomas, of T. Quinn & Co., 62 Bleury
Quinn Wm., carpenter, 91 Workman
Quintal Alphonse, laborer, r 293 Montcalm
Quintal Augustin, bailiff S. C., r 199 Craig
Quintal Chs., horse dealer, 193 Visitation
Quintal Etienne, cabinetmaker, 315 St Mary
Quintal Etienne T., shoemaker, 122 Craig
Quintal Frs. X., shoemaker, 24 Desalaberry
Quintal Guillaume, baker, 247 St André
Quintal Guillaume, laborer, 34 Logan
Quintal J. A., notary, 48 St James, h 53 St Mary st, Hochelaga
Quintal J. E., clerk, 16 Osborne
Quintal Jos., 320 Mignonne
Quintal Joseph, shoemaker, 27 St Hypolite lane
Quintal L. D., clerk, 16 Osborne
Quintal Louis, contractor, 178 Maple
Quintal Miss Eliza, 144 Drolet
Quintal Mrs. Céleste, wid Louis, r 295 Montcalm
QUINTAL NARCISSE, wholesale importer of teas, sugars, spices, wines, &c., 478 St Paul and 295 Commissioners, h 16 Osborne
Quintal Philéas, saloonkeeper, 322 Mignonne
Quintin E., joiner, 28 Albert lane
Quintin Joseph, laborer, 344 Logan
Quintin Louis, carter, 201 St Martin
Quinzelle Mrs. M., wid Michel, 251 Beaudry
Quirk Eugene P., civil engineer, 98 Plymouth grove
Raadt Fritz C., barber, 629 Craig
Raby J. B., clerk, 115 Sanguinet
Raby Jos., 115 Sanguinet
Raby Mrs. A., wid Pierre, bds at 104 Amherst
Raby Mrs. Adélaide, wid Alfred, 19 St Louis
Raby Vital, moulder, 167 St Urbain
Racette Alphonse, barber, 258 St Lawrence
Racette Antoine, laborer, r 401 Montcalm
Racette Charles, brickmaker, 158 Ontario
Racette Chs., brickmaker, 338 Colborne av
Racette David, laborer, 343 Papineau road
Racette E., grocer, 132 German
Racette Frs., barber, 916 St Catherine, h 191 German
Racette Frs., grocer, 130 German
Racette Ignace, of Lippé & Co., 428½ Mignonne
Racette Israël, laborer, 404 Panet
Racette Jean Marie, storeman, 468 Beaudry
Racette Joseph, butcher, 39 Campeau
Racette Joseph, pork butcher, stall 9 Bonsecours market, h 101 Panet
Racette Jos., shoemaker, r 497 Wolfe
Racette Léger, barber, 130 German
Racette Louis, carter, 49 St Alphonse
Racette Louis, sawyer, r 7 Allard
Racette Mathias, shoemaker, 360 Maisonneuve
Racette Médéric, shoemaker, 253 Panet
Racette Miss C., dressmaker, 428½ Mignonne
Racette Mrs. C., wid J. B., 19 St Roch lane
Racette Mrs. David, fruits, 343 Papineau road
Racette Mrs. F., junk store, 256 St Lawrence, h 130 German
Racette Mrs. Francis, dressmaker, 191 German
Racette Nar., bricklayer, 627 St Catherine
Racette Pierre, grocer, 398 Beaudry
Racette Placide, policeman, 112 Dufresne
Racette Siméon, cabinetmaker and second-hand store, 438 and 440 St Joseph
Racette Wilfred, laborer, 33½ Desalaberry
Racette William, tobacconist, 276 Maisonneuve
RACICOT ALBERT, groceries, wines and liquors, 58 Courville, h 420 St Dominique
Racicot Antoine, medical student, proprietor and manufacturer of patent medicines, 40 Notre Dame
Racicot Antoine, jun., sailor, 166 Craig
Racicot Antoine, sen., engineer, 166 Craig
Racicot Ernest, baker, 350 Papineau road
Racicot Etienne, tanner, 61½ St Ignace
Racicot F., carpenter, 503½ St Dominique
Racicot Ferdinand, laborer, 398 Champlain

The Cheapest and Best Roofing is BROKENSHIRE'S Cement. JOS. JAMES & CO.

TEES & CO., MANUFACTURERS ROSEWOOD CASKETS, 11 ST BONAVENTURE ST

Racicot Moïse, sailor, 166 Craig
Racicot Frs. X., laborer, r 212 Champlain
Racicot Mrs. E., wid O., bdg hse, 159 St Joseph
Racicot Olivier, barber, 171 Beaudry
RACICOT REV. Z., procureur Montreal Episcopal corporation, 586 St Catherine
Racicot Romuald, grocer, 9 Charlotte
Racicot Xavier, laborer, 255 Maisonneuve
Racine Alfred, hotelkeeper, 631 St Joseph
Racine Alphonse, clerk, 65 Campeau
Racine Alphonse, of Alphonse Racine & Co., 109 St Hubert
RACINE ALPHONSE. & CO., wholesale importers of fancy and staple dry goods, 334 and 336 St Paul and 167 Commissioners
Racine Amédée, butcher, stall 60 Bonsecours market, bds at 95 Vitré
Racine Emile, restaurant, 100 St Lawrence
Racine Etienne, joiner, 82 Maisonneuve
Racine Hector, laborer, 8 Bishop lane
Racine Joseph, miller, 95 Vitré
Racine Julien, carpenter, 39 Hunter
RACINE LOUIS, proprietor Hotel du Centre, 165 St Paul, h 4 Claude
Radford Charles, laborer, 4 Richardson
Radford Frank W., bookkeeper, 9 Lincoln av
Radford Isaiah C., sanitary inspector Health department, City hall, 139 Notre Dame, h 254 Bleury
Radford John W., bookkeeper, 39½ St Philip
Radford Mrs. Emma, wid John, 39½ St Philip
Radford Walter, clerk, 48 Argyle av
Radiger Charles W., 148 Upper St Urbain
RADWAY R. G., & CO., proprietary medicine manufacturers, W. A. Prentice, manager, 16 and 18 St François Xavier and 439 St Paul

RAE JACKSON,
GENERAL FINANCIAL, INVESTMENT AND COMMISSION AGENT;
also agent
INTERNATIONAL MARINE INSURANCE CO. (Limited) OF LIVERPOOL
Royal Insurance chambers,
319 Notre Dame, h 299 Peel

Rae Mrs. Margaret, wid Archibald, 139 Mansfield
Rae W. H., broker, bds at 51 St Radegonde
Raffen Thomas, water police, 79 St Ignace
Rafferty Frank, carter, 80 Colborne
Rafferty John, laborer, 156 Champlain
Rafferty Wm. J., grocer, 188 Ottawa, h 98 Murray
Rafter John, merchant, 41 Donegana
Rafter Mrs. Rose, wid Thos., 45 Shaw
Rafter Miss C., of Miss C. Rafter & Co., 624 St Lawrence
RAFTER MISS C., & CO., dealers in fancy dry goods and haberdashery, choice teas and crockery a specialty, 622 St Lawrence
Rafter William, cooper, 99 Amherst
Ragan Peter, laborer, 100 Young
RAILWAY HOTEL, Augustin Lalonde, proprietor, 59 Chabouillez sq
RAILWAY PUBLISHING AND ADVERTISING CO., 190 St Bonaventure
Raines F. R., Union buildings, 43 St François Xavier, h 108 Mansfield
Rainnie John, boilermaker, 64 Mullins
Rainsford W. G., clerk fuel office G.T.R., 230 Magdalen
Rainsford Wm., machinist G.T.R., 228 Magdalen
Rainville Gédéon, carpenter, 345 Amherst
Rainville Henri, of Duhamel, Pagnuelo & Rainville, 192 St Hubert
RAINVILLE HON. HENRY F., judge Superior court, 192 St Hubert
RAINVILLE ISAIE, notary and secretary-treasurer Corporation of St Cunégonde, office Town hall, cor Workman and Vinet, h 816 St Joseph, Town of St Cunégonde
Raith Henry, carpenter, 217½ Grand Trunk
Raitt Thomas, tinsmith, bds at 47 Bleury
Raleri Jean, musician, 439 Montcalm
Ralley Mrs. Julia, wid William, 40 St Constant
Ralph John, messenger G.T.R., 66 Annie, Town of St Henry
Ralston James, of Lightbound, Ralston & Co., Metropolitan club, 37 Beaver Hall terrace
Ralston John, of Peter Ralston & Sons, 9 Bayle
Ralston Peter, & Sons, manufacturers and leather merchants, 12 Lemoine
Ramage William, hotelkeeper, 501 St Joseph, h 499 St Joseph
Rambeau Alpha, 44 St Antoine
Rambert François, shoemaker, 151 Dorchester
Rameau Félix, joiner, 38 St Elizabeth
RAMSAY A., & SON, St Lawrence White Lead and Color works, factory and stores 12 to 22 Inspector, and 200 to 206 College, offices 10 Inspector
Ramsay Alex., of A., Ramsay & Son, and of Ramsay, Drake & Dods, Clydeside, Lower Lachine road, winter residence, 751 Dorchester
Ramsay Almon H., bdg hse, 632 Lagauchetière
RAMSAY, DRAKE & DODS, paints, oils and varnish manufacturers, 37, 39 and 41 Recollet, factory 272 St Patrick
Ramsay Ewan, millwright, 66 St Martin
RAMSAY HON. T. K., judge Queen's bench, 951 Dorchester
Ramsay James C., of Ramsay & Stevenson, 185½ St Hubert
Ramsay John, com traveller, 14 Coursol
Ramsay Mrs. E., wid Thos., 185½ St Hubert
RAMSAY MRS. HEW, 65 Victoria
Ramsay Mungo, 1695 St Catherine
RAMSAY ROBERT A., advocate and commissioner for taking affidavits, 3 Merchants exchange, 11 St Sacrament, h 1134 Sherbrooke
Ramsay Thomas, clerk, 185½ St Hubert
Ramsay W. F., bookkeeper, Mountain av, Côte St Antoine
RAMSAY W. M., manager Standard Life Assurance Co., 151 St James, h Tamworth place, 303 Peel. *See Adv p 3*
Ramsden Richard, brakeman G.T.R., 54 Grand Trunk
Rancour Mrs. Zoé, wid Chas., 863 St Catherine

LE MONDE, A FIRST-CLASS ADVERTISING MEDIUM

THE SUN LIFE POLICIES HAVE NO RESTRICTIONS AS TO RESIDENCE OR OCCUPATION

Rancourt Ant., painter, 471 Panet
Rancourt Jos., trader, 263 Ontario
Randall H. L., organist, bds at 25½ Viger sq
Ranger C. E., grocer, 477 Dorchester, h 477½ Dorchester
Ranger Mrs. Angèle, wid Wm., r 81 Plessis
Ranger Onésime, laborer, 85 St Louis
Ranken Mrs. Agnes, wid J. Ferguson, 19 Hanover

RANKIN, BEATTIE & CO., MANUFACTURERS AND MERCHANTS, office of the Canada Thread Co., 12 De Bresoles and 11 Le Royer

RANKIN JOHN, of Rankin, Beattie & Co., Inverlaw, 29 Ontario av
Rankin Mrs. Susan, wid James, 22 St Francis
Rankin Robert, carpenter and joiner, 218 Fortification lane, h 517 St Dominique
Ransom Francis, 1 Parthenais sq
Ransom Howard, manager at J. A. Mathewson's, 444 St Dominique
Ransom Mrs. Annie, wid John, bdg hse, 68 Magdalen
Ransom Richard, of Richard Ransom & Co., 514 Seigneurs
RANSOM RICHARD, & CO., West End butter and flour depot, 299 St Joseph
Ransom Wm. F., milkman, 201 Montcalm
Ranson John, foreman, 81 St Dominique
Raparie Vital, saloon, bds at 501 St Joseph
Rapet Miss, bds at Hospice St Joseph, 473 Mignonne
Raphael H. W., of T. W. Raphael & Co., res at Pointe Claire
Raphael T. W., of T. W. Raphael & Co., res at Toronto
RAPHAEL THOMAS W., & CO., produce and commission merchants, 30 Hospital
RAPHAEL WILLIAM, artist, 141 St Peter, h 123 German
RAPIN A. T., dining rooms, meals at all hours, 19 St Bonaventure
Rapple Geo., blacksmith, 189 Manufacturers
Rapple George, storeman, 26 Desrivières lane
Rapple Geo. T., machinist, 286 St Patrick
Rapple Joseph, blacksmith, 89½ Manufacturers
Rasina Mrs Delphine, wid Ant., dressmaker, 52 St Urbain
Rastoul Abraham, boots and shoes, 229 St Joseph, h 20 Osborne
RASTOUL F. X., hardware, cutlery, tinware, stoves, &c., 193 and 195 St Paul, and boots and shoes and harness, 10 and 12 Jacques Cartier sq
Ratcliffe Jos., clerk mechanical office G.T.R., 68 Magdalen
Ratcliffe S. H., second-hand books, coins, pictures, curiosities and antiquities, 619 Craig
Ratelle Achille, cabinetmaker, 319 Seigneurs
Ratelle Alexandre, barber, 360 St Joseph
Ratelle Antoine, laborer, 130 Centre
Ratelle D., laborer, 45 Visitation
Ratelle Denis, blacksmith, 150 Wolfe
RATELLE DR. M. E., removes corns, bunions and ingrowing nails without pain, 958 St Catherine, branch 114 St François Xavier
Ratelle E., furniture store, 385 Ontario, h 385½ Ontario
Ratelle J. Bte., barber, 49 Common
Ratelle J. Bte., cooper, 11 Jacques Cartier
Ratelle J. Bte., sen., blacksmith, 116 Montcalm, h 114 Montcalm
Ratelle Joseph, butcher, 617 Mignonne
Ratelle Joseph, carpenter, 218 Barré lane
Ratelle Jos., laborer, r 107 Panet
Ratelle Louis, butcher, 111 St Christophe
Ratelle Mrs. Adéline, wid Aimé, 271 St Bonaventure
Ratelle Mrs. Angèle, wid Théophile, 491 St Mary
Ratelle Mrs. J., wid Adam, 135 St Urbain
Ratelle Mrs. Madeline, wid Alexis, 111 St Christophe
Ratelle Mrs. Marie, wid Narcisse, r 53 St Elizabeth
Ratelle Octave, laborer, 14 Little St Antoine
Ratelle P. C., trader, 924 St Catherine
Ratelle Wilfred, bricklayer, 344 Wolfe
Rathel Wm., laborer, r 27 Chaboillez
Ratteau Louis, miller, 169 St Martin
RATTRAY J., & CO., wholesale dealers in tobacco, snuffs, cigars and fancy goods, 7 St François Xavier, 426 and 428 St Paul and factory 80 St Charles Borromée
Rattray Robert, tinsmith, 58 Forfar
Ravaux Damase, painter, 160 Amherst
Ravaux J. Bte., machinist, 144 St Charles Borromée
Ravenhill W. C., The Victoria Straw works, 6 St Rose, bds at Windsor hotel, Dominion sq
Ravey Patrick, carter, 131 Duke
Rawe John, machinist, 20 Forfar
Rawley Michael, laborer, 56 St Louis
RAWLINGS E., sole agent for Canada and the United States of Rawlings' Ærated waters, 260 St James
RAWLINGS EDWARD, manager of the Guarantee Co. of North America, and Accident Insurance Co. of North America, 260 St James, h 41 Simpson, Lachine in summer. *See Adv page inside front cover and on inside back cover*
Rawlings James, bricklayer, 113 Magdalen
Rawlinson Frank, cigar store, 455 Dorchester, bds at 621 Mignonne
Rawlinson J. Bte., painter, 110 St Charles Borromée
Rawlinson Wm. H., printer, 621 Mignonne
Rawly Richard, jobbing express, r 52 St Louis

RAY C. W., Gilder, Mirror, Portrait and Picture Frame manufacturer; regilding done equal to new; 381 Craig, h 25½ St Elizabeth. *See Adv p 16*

Ray Chas., bookkeeper, 1643 St Catherine
Ray Claude, watchmaker, 383 Craig
Ray Jules, gilder, 365 Lagauchetière
Rayen Michael, car checker, 75 Prince
Raylight Miss Jane, 151 St Urbain
Raymond A., fish dealer, stalls 6 and 8 Bonsecours market, h 768 St Dominique
Raymond A., grocer, 768 Ontario, h 763½ Ontario
Raymond Alfred, laborer, r 167 St Martin

JOSEPH JAMES & CO., SLATE ROOFERS, LATOUR ST cor BUSBY LANE

ore, 385 Ontario, h 388½
49 Common
11 Jacques Cartier
acksmith, 116 Montcalm
r, 617 Mignonne
er, 218 Barré lane
107 Panet
111 St Christophe
wid Aimé, 271 St Bona
id Théophile, 491 St Mary
dam, 135 St Urbain
wid Alexis, 111 St Chris
l Narcisse, r 53 St Eliza
r, 14 Little St Antoine
24 St Catherine
layer, 344 Wolfe
27 Chaboillez
169 St Martin
., wholesale dealers in
rs and fancy goods, 7 St
26 and 428 St Paul and
es Borromée
ith, 58 Forfar
ter, 160 Amherst
nist, 144 St Charles Bor
e Victoria Straw works, 8
dsor hotel, Dominion sq
, 131 Duke
, 20 Forfar
er, 56 St Louis
agent for Canada and the
awlings' Ærated water
D, manager of the Guar-
America, and Accident
th America, 260 St James
ne in summer. *See Adv*
r and on inside back cover
layer, 113 Magdalen
ar store, 455 Dorchester
painter, 110 St Charles
inter, 621 Mignonne
g express, r 52 St Louis
lder, Mirror, Portrait
Frame manufacturer;
equal to new; 381 Craig
beth. *See Adv p 16*
; 1643 St Catherine
ker, 383 Craig
Lagauchetière
cker, 75 Prince
1 St Urbain
, stalls 6 and 8 Bonsecours
inique
8 Ontario, h 763½ Ontario
er, r 167 St Martin

P. FORREST, 300 ST PAUL ST, STEAM COALS, IRON OF ALL KINDS, TIN PLATES, WIRE, Etc.

Raymond C. A., chemicals, 70 Notre Dame
Raymond Damase, laborer, 22 Dufresne
Raymond Ephrem, laborer, 251 Champlain
Raymond Félix, laborer, 376 Panet
Raymond Frs., 28 Dufresne
RAYMOND GUSTAVE A., general agent Seminary of St Sulpice, 320 Notre Dame, h 480 Lagauchetière
Raymond Gustave M., clerk, 480 Lagauchetière
Raymond Israël, blacksmith, 75 Fulford
Raymond J. Bte., carter, 533 Albert
Raymond Jos., clerk, 480 Lagauchetière
Raymond Joseph, cooper, 340 Jacques Cartier
Raymond Joseph, cooper, 51 St Christophe
Raymond Joseph, master chimney sweep for West end, City hall, 139 Notre Dame, h 51 St Christophe
Raymond Laurent L., clerk Court house, 254 St Hubert
Raymond Magloire, mason, 445 Panet
Raymond Marius, saloon, 205 and 207 St Paul
Raymond Miss Esther, trader, bds at 332 Amherst
Raymond Miss Marie, 334 Amherst
Raymond Narcisse, boots and shoes, 526 St Catherine
Raymond Olivier, M.D., physician and surgeon, druggist, 216½ St Lawrence, h 216 St Lawrence
Raymond Paul, baker 4½ Cadieux
Raymond Thos., sculptor, 362 Notre Dame, h 168 St Christophe
Raymond Wm., laborer, 94 Menai
Raymond Xavier, carter, 280 Mignonne
Rayn John, blacksmith, 809 and 811 Craig
Raynel rev. J., S. J., Church of the Gesu, 142 Bleury
Rayner Charles, trader, 312 Beaudry
Raynes C. B. A., B.C.L., 178 St James, res at Côte St Antoine
RAZA ALPHONSE, architect, 3 Place d'Armes hill, h 322 St Antoine
Raza Hypolite P., of Raza & St Jean, St J. Bte. village
Raza & St Jean, contractors, 539½ Craig
Rea David, manager at Molson Bros., 56 Cathcart
REA DAVID, jun., importer English, French and German manufactures, leather, elastic, webbing, &c., 30 Hospital, h 15 Durocher
REA DAVID, sen., agent, 235½ St James, h 56 Cathcart
Rea James McK., clerk, bds at 56 Cathcart
READ ALFRED J., private secretary general manager G.T.R., 6 Cathcart
REAL ESTATE EXCHANGE, H. H. Geddes, president; W. A. Curry, secretary, 119 St François Xavier
REAVES GEORGE, iron merchant, agency Fried, Krupp, Essen, Renish Prussia, National Tube Works Co. of Boston, Mass., and McKeesport, Pa., &c., 18 Hospital, h 121 Metcalfe
Reaves O., painter, 71 Seigneurs
Reaves Philip, at Law, Young & Co., 136 Metcalfe
Reaves Thos., assistant sergeant, Police station No. 4, 705 Ontario, h 28 Anderson
Reay J. L., clerk mechanical accountant's offic G.T R, 102 Cathedral
Rebecca Mrs., 124½ St Elizabeth
RECORDER'S COURT, B. A. T. De Montigny, recorder; H. J. Ibbotson, clerk, City hall, west end, 139 Notre Dame
Recroft Wm. H., of Wilson & Recroft, 73 St Urbain
Redden James, laborer, 22 Olier
Reddy Charles, express driver, 46 Chenneville
REDDY HERBERT L., B.A., M.D., L.R.C.S.E., L.R.C.P.L., &c., 45 Beaver Hall terrace
Reddy John, grocer, 36 Forfar, h 40 Forfar
REDDY JOHN, M.D., L.R.C.S.I., &c., physician and surgeon, 1277 St Catherine, nearly opp Phillips sq
Reddy William, caretaker, Hudson Bay Co., 22 St Alexis
Redfern Henry, junk dealer, 8 Hunter
Redfern J. H., Mona Saw mills, Lachine Canal, P. O. Box 1818, h Rosemount av, Côte St Antoine
Redmond James, com traveller, bds at St Lawrence hall, 139 St James
Redmond John, carter, 92 Chatham
Redmond John, painter, 500 St Dominique
Redmond John F., stationer and news dealer, 10 Chaboillez sq, h 8 Chaboillez sq
Redmond Mrs. Mary Ann, wid Charles, 21 St Bernard
Redmond Patrick, lock master, 446 William
Redmond Peter, grocer, 53 Island
Redmond Wm. H., com traveller, bds at St Lawrence hall, 139 St James
Redmond Ths., engineer, 518 William
REDPATH FRANCIS R., vice-president Canada Sugar Refining Co, 39 St Francis Xavier, h 114 Mackay
REDPATH JOHN J., 1065 Sherbrooke
REDPATH JOHN, & SON, 39 St François Xavier
REDPATH PETER, 39 St François Xavier
REDPATH W. W., 993 Sherbrooke
Reed Alexander, finisher G.T.R., Hibernian road
Reed Alphonse, cashier Montreal district Etna Life Insurance Co., 126 St James, h 203 Plessis
Reed Bernard, druggist, 16 Mackay
Reed C. W., asst. clerk stationery department G.T R., 221 Richmond
Reed George, blacksmith, 651 St Joseph
Reed George, blacksmith, 48 Beaudry
REED GEORGE W., slate, metal and gravel roofer, manufacturer and dealer in roofing materials, refrigerators and tinware, warerooms 783 and 785 Craig, felt factory 99 and 99½ Common, slate yard 58 Latour, h 739 Dorchester. *See Adv at end of book*
Reed James, 27 Brock
Reed John, collector, r 200 St Constant
Reed John, journalist, 135 St André
Reed Mrs. M., wid E., 404 St Catherine
Reed Pierre, trader, 361 Mathieu
Reed Samuel S., clerk, 221 Richmond
REED THOMAS D., M.D., physician and surgeon, Montreal General hospital, h 399 Dorchester

LE MONDE, Largest Circulation of any FRENCH PAPER—Guaranteed

J. B. MARTIN, STEAM LITHOGRAPHER, 16 ST BONAVENTURE ST. Vis Sq

Reed Stewart, of Wm. Reed & Co., 159 Laval av
Reed W. B., engineer, 461 St Dominique
REED WALTER, bailiff S. C., 96 St François Xavier, h 99 St Charles Borromée
Reed Walter, confectioner, 150 St Lawrence, h 99 St Charles Borromée
Reed Wm., grocer, 39 Richardson
Reed Wm., of Wm. Reed & Co., 159 Laval av
Reed Wm., & Co., commission merchants, 8 Atlantic chambers, 209 Commissioners
Reedy Mrs. Ann, wid Lawrence, 278 St Patrick
Reegan H. H., com traveller, 26 Richmond sq
Réel Antoine, trader, 86 Panet
Réel Arthur, joiner, 285 Panet
Réel Baptiste, laborer, 7 Vaudreuil
REES D., & CO., curers and packers of provisions, 40 to 50 Grey Nun
Rees Daniel J., of D. J. Rees & Co., 24 University
REEVE GEORGE B., assistant general freight agent G.T.R., 342 Bleury
Reeves —, plasterer, 253 Craig
Reeves Benjamin, joiner, 343½ Ontario
Reeves Benjamin, paper hanger, 399 St Mary
Reeves Charles, joiner, 46 Devienne
Reeves Geo., iron merchant, 18 Hospital, h 121 Metcalfe

REEVES J. J.,
MERCHANT TAILOR & CLOTHIER,
9 Chaboillez sq, h 11 Chaboillez sq

Reeves Jules, hatter and furrier, 159 McCord
Reeves Mrs. M., wid Thomas, bdg hse, 512 Seigneurs
Reeves Napoleon, clerk, r 234 St Charles Borromée
Reeves Philéas, hatter and furrier, 501 Dorchester
Reeves T., policeman, 28 Anderson
Reford Robert, of Robert Reford & Co., 260 Rrummond
REFORD ROBERT, & CO., importers, and agents for the Donaldson Clyde Line of steamships, Ross Steamship line, and Great Western Steamship line, 23 and 25 St Sacrament
REFORM AND INSTITUTE OF BROTHERS OF CHARITY, Bro. Justinian, superior; rev. Charles A. Thérien, chaplain, 487 Mignonne
Refuge de la Passion, Miss Stéphanie Vincent, directress, 493 Lagauchetière cor St Urbain
REFUGE OF THE SACRED HEART OF JESUS, FOR OLD MEN, Ubalde Mazurette, guardian, 429 Jacques Cartier
Regan Ths., pork butcher, St Ann's market, h 64 Nazareth
Regimbal Basile, laborer, 361 Maisonneuve
Reginbal Miss Marie, seamstress, bds at 77 St Dominique
Régis Onesime, sawfiler, 325 St Mary
REGISTRY OFFICE for Montreal west, G. H. Ryland, registrar; W. H. Ryland, deputy registrar, Court house, 177 Notre Dame
REGISTRY OFFICE for the counties of Hochelaga and Jacques Cartier, Sicotte & Filiatrault, registrars, 63 St Gabriel
Regnier Edouard, clerk, 7 St Dominique
REGISTRY OFFICE for Montreal east, Joseph Cyrille Auger, registrar, 63 St Gabriel
Regnier Nazaire, millwright, 122 Workman
REGOURD REV. L., Seminary of St Sulpice, 320 Notre Dame
REGULAR STOCK EXCHANGE, H. S. MacDougall, secretary; John Low, assistant secretary, 58 St François Xavier
Reichling Charles, professor of music, 226 St Urbain
Reid Andrew F., clerk G.T.R., 54 Duke
Reid George, fitter G.T.R., 9 Seigneurs
Reid George D., machinist, 54 Duke
Reid James, blacksmith, 629 St Joseph
Reid James, broker, Union buildings, 41 St François Xavier, h 136 Peel
Reid Jas, confectioner, 192 and 194 St Maurice
Reid James, laborer, 19 Dupré lane
Reid James, jun., manager A. Walker's hardware store, 164 Sanguinet
Reid James M., bookkeeper, 127 St Alexander
Reid John, merchant tailor, 431 Wellington, h 431½ Wellington
Reid John, policeman, 92 Grand Trunk
Reid John, policeman, 213 Grand Trunk
Reid John Keith, clerk, 3 Drummond
Reid Joseph, foreman, 59 Ann
Reid Mrs. Mary, wid J, 43 St Philip
Reid Patrick, milkman, 213 Grand Trunk
REID PETER, wood and coal merchant, yard 717 and 617 St Joseph, h 579 St Joseph
Reid Robert, cook, 40 Jurors
Reid Robert, fruits and confectionery, 157 Mountain
REID ROBERT, proprietor Montreal Sculpture and General Marble and Granite works, 1238 to 1242 St Catherine cor St Alexander, h 5 Union av
Reid Robert, storeman, 393 Wellington
Reid W., printer, 65 Jurors
Reid William, 478 Guy
Reid William, baker, 154 St Urbain, h 152½ St Urbain
Reid William, of Lonsdale, Reed & Co., vice president Montreal Investment and Building Co., 229 St James, h 1746 St Catherine
Reid William M., dyer, 115 Fulford
Reiffenstein C. E., clerk G.T.R., 757 Ontario
Reiley James, laborer, 121½ McCord
Reilly Francis, of F. Reilly & Co., 663 Craig
Reilly Francis, & Co., cigars, tobacco and pipes, 663 Craig
Reilly John P., laborer, 188 St Etienne
Reilly Ths., foreman, 8 Vallée
Reilly William, clerk, 696 St Joseph
Reinhardt Adolphe E., clerk, 8 Fortier
REINHARDT ALBERT, pork butcher, stall 4 Bonsecours market, h 151 Cadieux
Reinhardt Charles S., of G. Reinhardt & Sons, 203 St Denis
Reinhardt Ed. V., of G. Reinhardt & Sons, 8 Fortier
Reinhardt G., J.P., 8 Fortier
REINHARDT G., & SONS, brewers, 341 German
Reinhardt Isaac H., paper ruler, 385 Wolfe

Brokenshire's Mineral Cement Roofing, Jos. James & Co, Latour cor Busby Lane

TEES & CO., UNDERTAKERS, EVERY ESSENTIAL, 11 ST BONAVENTURE ST

Reinhardt Henry, of G. Reinhardt & Sons, 8 Fortier
Reinhardt John, butcher, stall 29 Bonsecours market, h 270 Panet
Reinhardt John, jun., butcher, stall 31 Bonsecours market, h 270 Panet
Reinhardt Mrs. Emma F., wid Geo., 530 Sherbrooke
Reinhardt Mrs. Jessie, wid Fred., 151 Cadieux
Reinhardt Mrs. S. J., wid John, 24 Lorne av
Reinhardt Richard, carter, 22 St Martin
Reinhardt Robert B., merchant, 90 McGill, h 95 St Matthew
Reinhardt Trefflé, barber, 338 Ontario

REINHARDT'S BREWERY, HEAD OF GERMAN

REINHOLD R., Practical Designer, Engraver and general Litho-Artist to the Trade, 663 Craig, h 120 St Elizabeth

Reiniger Geo. D., contractor, 681½ St Joseph
Reiplinger John, agent North West Buffalo Robe Co., 37 St Joseph, h 1134 Dorchester
Reler Ernest, joiner, 40 St Constant
RELIANCE MUTUAL LIFE ASSURANCE SOCIETY, 353 Notre Dame
Religieuses du Sacré Cœur de Jésus, 1166 St Catherine
Religieuses Hospitalières de St Joseph, Pine av
Rellis Michael, shoemaker, 62½ Chenneville
Remie John, clerk, 64 Dominion
Rember John, laborer, 24 Bronsdon lane
Remillard Chrysanthe, eating house, 303 Commissioners
Renat Léon, joiner, 347 Panet
Renard Miss H., seamstress, 1108 St Catherine
Renaud —, laborer, bds at 160 Sanguinet
Renaud A., butcher, 485 St Mary, h 36 Montcalm
Renaud A., carpenter and builder, 58 Aylmer
Renaud A., bds at St Lawrence hall, 139 St James
Renaud A. C., bds at St Lawrence hall, 139 St James
Renaud A. C., of Chipman, Renaud & Co., 698 Sherbrooke
Renaud Adélard, shoemaker, r 251 Wolfe
Renaud Adolphe, shoemaker, 396 Beaudry
Renaud Adolphe, shoemaker, 189 Laval av
Renaud Alfred, of Alfred Renaud & Co., 362 Rachel, St J. Bte. village
Renaud Alfred, butcher, 485 St Mary, h 36 Montcalm
RENAUD ALFRED, & CO., hardware, cutlery, tools, oils, putty, bar iron and smiths' coals, wholesale and retail, 155 St Paul
Renaud Alphonse, clerk, bds at 65 Dubord
Renaud Alphonse, telegraph operator, bds at 51 St Dominique
Renaud Amable, shoemaker, 182½ Lagauchetière
Renaud Antoine, 397 St Mary
Renaud Ant., clerk, bds at Richelieu hotel, 43 Vincent
Renaud Arthur, clerk, 32 St Louis
Renaud Arthur, of Arthur Renaud & Co., bds at 671 St Joseph
Renaud Arthur, & Co., dry goods, 669 and 675 St Joseph
Renaud Ant., laborer, r 166 Visitation
Renaud Auguste, saloon, 114 William, h 201 Nazareth
Renaud C. F. P., notary, 33½ St Gabriel, h 249 Mignonne
Renaud Calixte, laborer, 15 Logan
Renaud Chs., carter, 578 St Dominique
Renaud Cyriac, shoemaker, r 59 St Dominique
RENAUD CYRILLE, agent and collector, 164 St Martin
Renaud Damase, quarryman, 369 Champlain
Renaud Edmond, of Desmarais & Renaud, 346 Jacques Cartier
Renaud Edouard, tailor, 16½ Beaudry
Renaud Félix, carter, 504 St Dominique
Renaud François, joiner, 439 Amherst
Renaud François, laborer, 372 Dorchester
Renaud François, shoemaker, 259½ Wolfe
Renaud & Frère, grocers, 261 Craig cor Jacques Cartier
Renaud George, shoemaker, 17 Marie Louise av
Renaud H., com traveller, 183 St Urbain
Renaud Hector, of Renaud & Frère, 259 Craig
Renaud Henri, cooper, 152 Plessis
Renaud Israël, clerk, 120 St André
RENAUD J. B., fancy and staple dry goods, 279 and 281 St Lawrence
Renaud J. B., printer, 327 Amherst
Renaud J. Bte., bookkeeper, 100 St Hubert
Renaud J. Bte., carter, 11 St Louis
Renaud J. Bte., fruit dealer, Bonsecours market, h 73 Champ de Mars
Renaud J. Bte., laborer, 378½ Jacques Cartier
Renaud J. Bte., laborer, 15 Logan
Renaud J. Bte., merchant, 8 Chaboillez
Renaud J. Bte., shoecutter, r 147 Montcalm
Renaud J. Bte., tailor, 154 Amherst
Renaud J. E., bookkeeper, 386 Dorchester
Renaud J. E., P. O. clerk, 397 St Mary
Renaud Joseph, carter, 44 Amherst
Renaud Joseph, fireman, 76 Inspector
Renaud Joseph, joiner, 253 Maisonneuve
Renaud Joseph, laborer, 402 Panet
Renaud Joseph, laborer, 126 Parthenais
Renaud Joseph, laborer, 292 St Dominique
Renaud Joseph, laborer, r 192 Sanguinet
Renaud Joseph, laborer, 513 Seigneurs
Renaud Joseph, shoemaker, 69 Barré
Renaud Jos., shoemaker, 391 Maisonneuve
Renaud Joseph, shoemaker, r 369 Panet
Renaud Joseph, shoemaker, 16 Pantaléon
Renaud Joseph, tanner, 90 St Maurice
Renaud Joseph A., clerk, 183 St Christophe
Renaud Jos. Eustache, grocer, 42 Barré, h 44 Barré
Renaud Louis, carter, 166 Beaudry
Renaud Louis, joiner, 408 Panet
Renaud Louis, laborer, 279 Mathieu
Renaud Louis, trader, stand 19 Bonsecours market, h 250 Lafontaine
Renaud Louis N., leather cutter, 157 Dorchester

RENAUD M., GENTLEMEN'S FURNISHINGS, 179 St Lawrence, h 120 St André

LE MONDE, One of the MOST VARIED and BEST INFORMED Daily Papers

THE SUN LIFE INSURES AGAINST ALL POSSIBLE KINDS OF ACCIDENTS

Renaud Michel, hotelkeeper, 661 St Lawrence, h 659 St Lawrence
Renaud Misaël, merchant, 120 St André
Renaud Miss, dressmaker, 67 Dufresne
Renaud Miss Archange, 53 St Dominique
Renaud Miss Geneviève, 53 St Dominique
Renaud Mrs. Aimée, wid Charles, 138 St Martin
Renaud Mrs. E., wid, 217½ St George
Renaud Mrs. E., wid Ignace, 51 St Dominique
Renaud Mrs. Emilie, wid Pierre, 190 St Charles Borromée
Renaud Mrs. Françoise, wid Pierre, 1108 St Catherine
Renaud Mrs. H., dressmaker, 259 Craig
Renaud Mrs. M., wid Chs., 67 Dufresne
Renaud Mrs. M., wid J. Bte., r 197 St Dominique
RENAUD N., & CIE., provisions, 11 St Peter
Renaud Nap., of N. Renaud & Cie., 32 St Louis
Renaud Napoléon, bds at St Lawrence hall, 139 St James
Renaud Narcisse, carter, r 116 Dufresne
Renaud Noël, laborer, 91 Dufresne
Renaud O., shoemaker, 249 Sanguinet
Renaud Onésime, driver C.P.R., 665½ St Lawrence
Renaud Onésime, shoemaker, 247 Wolfe
Renaud Ovide, clerk, 696 St Joseph
Renaud Ovila, clerk, 196 St Elizabeth
Renaud Ovila, joiner, 413 Plessis
Renaud Pierre, 16½ Beaudry
Renaud Pierre, cabinetmaker, 399½ Mignonne
Renaud Pierre, laborer, r 130 Plessis
Renaud Pierre, shoemaker, 394 Beaudry
Renaud Placide, N.P., 7 St James, h 249 Mignonne
Renaud rev. F. X., S.J., St Mary's college, 142 Bleury
RENAUD REV. J. FRED., assistant minister Christ Church cathedral, 698 Sherbrooke
Renaud Richard, jun., of Julien & Renaud, 115 St Martin
Renaud Urgèle, grocer, 498 St Mary, h 500 St Mary
Renaud Vital, shoemaker, 428 Ontario
RENAUD ZOTIQUE, advocate, 7 St James, h 215 Amherst
Renauld Alex., undertaker, joiner and painter, 486 St Catherine, h 488 St Catherine
RENDELL & BROWNING, shipping and commission merchants, 2 Atlantic chambers, 209 Commissioners
Rendell G. M., importer, 32 Lemoine, h 38 Cathcart
Rendell James E., of Rendell & Browning, res at Pointe Claire
Réné Joseph, shoemaker, 187 Plessis
Réné-Cotret Eusèbe, crier Court of Queen's bench, 1 St Louis
Réné-Cotret Louis D., advocate, chief clerk Police court, 5 St Louis
Réné Ulderique, of Doray & Co., 132 Seigneurs
Reneur Mrs. R., wid Antoine, 831 St Catherine
Renier Gustave, shoemaker, 14 Chenneville
Rennick E. W., 112 St Mary
Rennicks Joseph, policeman, 24 Desrivières
Rennie George, of Hunter & Rennie, 101 Mansfield
Rennie James, machinist, r 46 Nazareth
Rennie John, collector, 4 Busby
Rennie Mrs. Elizabeth, wid Wm., 71 Prince
Rennie Samuel, laborer, r 43 Jurors
Rennie Samuel, machinist, 100 Ann
Rennie Thos. W., printer, 529 Seigneurs
Renouf Mrs. C., wid Edward, 26 Coursol
Renouf Mrs. Mary Ann, wid Philip, 102 Forfar
Renouf P. Thos., laborer G.T.R., 102 Forfar
Repentigny Miss Ezilda, seamstress, bds at 3 St Elizabeth
Repentigny Moïse, laborer, 155 Colborne
Repentigny Moïse, laborer, r 177 Dalhousie
Repley Nathan, laborer, 95 Grand Trunk
Renshaw John, lumber dealer, 202 Richmond
Renson Ed., clerk, bds at 32 Jacques Cartier sq
REPUBLICA ORIENTAL DEL URUGUAY, F. W. Henshaw, consul; F. C. Henshaw vice-consul, 24 Hospital
Resco John, laborer, 368 Richmond
Restaurant du Chef-lieu, H. Lavigne, proprietor, 969 St Catherine
RESTAURANT TORTONI, E. Maillé & Co., proprietors, 809 to 811½ St Catherine n St Denis
Resther Aurèle, bookkeeper, 18 St Denis
Resther J. Bte., of Resther, Resther & Vanier, 18 St Denis
Resther J. Z., of Resther, Resther & Vanier, 18 St Denis
RESTHER, RESTHER & VANIER, civil engineers, architects and measurers, 53 St James
Resuise Mrs. M., wid A., 38 St James
Retail Merchants' association, office Jacques Cartier Bank building, 7 Place d'Armes
Revell Nicholas, foreman, 45 St Bonaventure
REVENUE OFFICE, City Treasurer's, J. F. D. Black, city treasurer, City hall, 139 Notre Dame
REVENUE OFFICE (INLAND), DOMINION OF CANADA, Custom House sq
REVENUE OFFICE (INLAND), PROVINCE OF QUEBEC, Philip Durnford, license inspector, 520½ Craig
REVUE DE MONTRÉAL, monthly, annual subscription $3; l'Abbé J. A. Chandonnet, D.D., director; job printing department under the charge of A. Lepine, 223 Notre Dame
Rexford rev. Elson J., B.A., assistant head master High school, cor Burnside place and Metcalfe, h 2 Overdale av
Rey Claude, watchmaker and jeweller, 323 Craig, h 12 St Constant

REY D. L., Practical Watchmaker. Trade Work done. 12 St Constant

Rey D. L. A., watchmaker, 12½ St Constant
REYNOLDS F. H., solicitor of patents; successor to Chas. Legge & Co., 7 Barron block, 162 St James, and Metropolitan club, 37 Beaver Hall terrace. *See Adv at end of book*
Reynolds James, painter, 523 Seigneurs
Reynolds Jas. E., of Morris & Reynolds, bds at 171 College
Reynolds Miss Jennie, dressmaker, 74 Jurors

JOSEPH JAMES & CO., GRAVEL ROOFERS, LATOUR ST cor BUSBY LANE.

P. FORREST, 300 ST PAUL ST., SHEET IRON Galvanized, Corrugated, for Roofing Bridges, Etc.

REYNOLDS C. J.,
(Late Reynolds & Volkel),
HATTER & FURRIER.
Prize Medals awarded at the Philadelphia Centennial Exhibition. Also 9 prizes Dominion Exhibition 1880. Ladies' and Gent's FINE FURS a specialty, 427 Notre Dame, h 51 Beaver Hall Terrace

Reynolds P., messenger and guardian City and District Savings bank, 48 St John
Reynolds Pat., laborer, r 183 Manufacturers
Reynolds Richard, grocer, 600 Wellington, h 193 Magdalen
Reynolds T. M., professor St Vincent academy, 262 St André
Rhéault Nar., bookkeeper, 7 Berry lane
Rhéaume A., clerk, bds at Richelieu hotel, 45 St Vincent
Rhéaume Alex., shoemaker, 430 Montcalm
Rhéaume A., merchant, bds at Richelieu hotel, 45 St Vincent
Rhéaume Arthur, 300½ Notre Dame
Rhéaume Charles, laborer, r 59 Champlain
Rhéaume Charles, laborer, 273 Logan
Rhéaume H., contractor, 263 Amherst
Rhéaume Mrs. Marie, wid Maxime, 434 Montcalm
Rhéaume J. Bte., laborer, 341 Jacques Cartier
Rhéaume Jean, shoemaker, 20 Panet
Rhéaume Magloire, shoemaker, 294 Lafontaine
RHÉAUME NAPOLÉON, carver, looking glass and picture frame manufacturer, 75, 77 and 93 St Lawrence and 46 and 48 St Dominique, bds at Richelieu hotel, 45 St Vincent
Rhéaume Nap., shoemaker, 13 Joachim lane
Rhéaume Philippe, conductor C.P.R., 253 St Mary
Rhind Mrs. J., wid Wm., 547 Upper Sanguinet
Rhynas John, commission merchant, 174 Mance
Ribardy Jos., tailor, 78 Quesnel
Ribighini Miss Carlotta, 1730 St Catherine
Ricaby James, laborer, 717 St Bonaventure
RICARD ARTHUR G. A., M.D., physician and surgeon, 32 Notre Dame
Ricard Damase, advocate, Court house, 139 Notre Dame, h 294 St Charles Borromée
Ricard Ed., professor of music, bds at 167 Wolfe
Ricard Elie, shoemaker, 508 Wolfe
Ricard Fabien, laborer, 113 Dufresne
Ricard Louis, advocate, 166 St Denis
Ricard Ludger, carter, 432 Montcalm
Ricard Mrs. Marguerite, wid C., 167 Wolfe
Ricard Napoléon E., barber, 148 Wolfe
RICARD ONESIME, grocer, 269 Ontario
Ricard Zozime, barber, r 18 St David lane
Rice Chs., of T. G. Rice & Co., 66 Cadieux
Rice Henry, joiner, 262 Montcalm
RICE, MILLER & CO., manufacturers of cloth faced collars, cuffs and paper boxes of every description, 592 and 594 Craig and 101 and 103 Fortification lane
Rice Patrick, bds at 74 St Lawrence
Rice Walter M., of Rice, Miller & Co., 90 Fort
Rice Wm. Thomas, of Rice Miller & Co., 214, Mountain

RICE T. G., & CO.,
MANUFACTURERS OF
WIRE CLOTH, WIRE WORK, &c.,
564 CRAIG

Rich Maurice, jeweller, 243 St Joseph
Richard —, joiner, 246 Wolfe
Richard Alex., baker, 134 Montcalm
Richard Alfred, butcher, stall B Papineau market, h 288 Ontario
Richard Alfred, policeman G.T.R., 304 St Bonaventure
Richard Arthur, police sergeant, 117 Delisle
Richard Azarie, 77 Berri
Richard David, finisher, 295 Wolfe
Richard Emery, storeman, 358 St Lawrence
Richard Germain, hatter, 80 Champlain
Richard Honoré, shoemaker, 698 St Catherine
Richard J. H. L., law student, bds at 34 St Denis
Richard Jacques, stonecutter, 469 Panet
Richard Jacques L., grocer, 310 Plessis
Richard J. Bte., carpenter, 170 Murray
Richard J. Bte., joiner, 249 Aqueduct
Richard J. Bte., shoemaker, 24 Forgue av
Richard John, blacksmith, 230 Magdalen
Richard Jos., boilermaker, r 329 German
Richard Jos., butcher, stalls 19 and 21 Bonsecours market, h 7 St André
Richard Jos, carter, 614 Mignonne
Richard Jos., laborer, 208 St André
Richard Jos., laborer, 267 Wolfe
Richard Jos., policeman, 313½ Jacques Cartier
Richard Joseph, shoemaker, 289 Plessis
Richard Jos. H. N., law student and stenographer, 42 St James, h 36 Sanguinet
Richard Jules, clerk, bds at 370 St Lawrence
Richard Léon, saloon, 7 and 9 St Claude
Richard Louis, carpenter, 49 Montcalm
Richard Louis, civil engineer, 99 Sanguinet
Richard Ludger, clerk, 50 Pichette
Richard Michel, laborer, r 288 Aqueduct
Richard Miss Zoé, dressmaker, 137 St Urbain
Richard Mrs. L, wid Joseph, bds at 196 Dorchester
Richard Mrs. Léocadie, wid Pierre, 117 St Mary, h 115 St Mary
Richard Mrs. R., wid Louis, 99 Sanguinet
Richard Narcisse, laborer, 21 King
Richard Narcisse, carpenter, 10 Poële lane
Richard Narcisse, messenger, 9 Parker
Richard O., grocer, 277 Ontario, h 269 Ontario
Richard Pierre, fireman No. 6 station, 298 German
Richard Prospère, laborer, 77 Dufresne
Richard Raymond, excise clerk, Custom House sq, h 513½ St Catherine
Richard Richard, steamfitter, 275 St Lawrence
Richard Stanislas, photographer, 534 St Mary
Richard Théo., laborer, 35 Notre Dame
Richard Thomas, customs clerk, 285 St Hubert
Richard W., laborer, r 409 Plessis
Richards Fred. W., vice-president Richards Merchant Tailoring Co., 264 St Antoine, res at Longueuil in summer
Richards H. R., bookkeeper, 278 St Charles Borromée

LE MONDE, Largest Circulation of any FRENCH PAPER—Guaranteed

J. R. MARTIN, STEAM LITHOGRAPHER, LABELS OF ALL KINDS, &c, 16 ST BONAVENTURE ST

Richard Zotique, silverplater, 118 Maisonneuve
Richards Henry, baker, r 166 Amherst
Richards Joseph, president Richards Merchant Tailoring Co., 264 St Antoine, res at Longueuil in summer
Richards Jos. W., secretary-treasurer Richards Merchant Tailoring Co., 264 St Antoine, res at Longueuil in summer

RICHARDS MERCHANT TAILORING CO. (LIMITED), 114 ST PETER.
Patronage respectfully solicited.

Richards Richard S., musical instrument maker 19 Dorchester
Richards Solomon, turner G.T.R, 24 Favard
Richards W. H., clerk mechanical accountant's office G.T.R., 230 Magdalen
Richardson A., clerk, bds at 1130 St Catherine
Richardson Charles, of Hua, Richardson & Co., res in Quebec
Richardson Chs. F., agent Canadian Express Co., 72 Coursol
Richardson Edward, conductor G.T.R., 236½ Magdalen
RICHARDSON GEORGE, boys' clothing, 36 Victoria sq
Richardson George, caretaker, 60½ St James
Richardson George, of I. A. Richardson & Son, 311 St Urbain
Richardson I. A., of I. A. Richardson & Son, 311 St Urbain

RICHARDSON ISAAC A., & SON, Plumbers, Gas and Steam Fitters, Bell-Hangers, &c., 664 Craig

Richardson James, 75 Cathcart
Richardson James, machinist, 51 Gain
Richardson James, of Hua, Richardson & Co., res at Lachine
Richardson James O., clerk Sun Mutual Life Insurance Co., 54 Plymouth grove
Richardson John, watchman, 113 St Rose
Richardson Joseph, storeman, 32 Seigneurs
Richardson Médéric, clerk, 46½ Barré
Richardson Mrs. D., wid Samuel, 54 Plymouth grove
Richardson Mrs. Henrietta, wid R., 1130 St Catherine
Richardson Mrs. M., wid John, 455 Papineau road
Richardson Mrs. O. L., wid Osborne, 1154 St Catherine
Richardson Patrick, watchman, 137 College
Richardson Robert, laborer, 130 Richardson
Richardson Samuel, superintendent Excelsior Glass factory, 86 Mignonne
Richardson W. E. H., gilder, 100 St Hypolite
Richardson W. H., 352 St Antoine
Richardson Watson, detective, 82 Champ de Mars
Richardson William, laborer, 254 Champlain
Richardson William, professor of gymnastics, 81 St James, h 42 St Alexander

RICHELIEU & ONTARIO NAVIGATION CO. (THE), Daily Royal Mail Line of Steamers, between Quebec, Hamilton and Intermediate Ports, J. B. Lamère, general manager; Alex. Milloy, traffic manager; J. N. Beaudry, sec.-treas., 228 St Paul; Freight and Ticket office, R. A. Dickson, ticket agent, 133 St James
RICHELIEU AND ONTARIO NAVIGATION CO.'S FREIGHT OFFICE, R. McEwen, agent, Canal basin, foot of McGill
RICHELIEU AND ONTARIO NAVIGATION CO.'S STORES, L. V. Blanchard, superintendent, 75 and 77 Commissioners
Richelieu Edouard, butcher, 7 St James market, h 251 Visitation
RICHELIEU HOTEL, Isidore B. Durocher, proprietor, 41, 43 and 47 St Vincent
Richelieu Joseph, wood dealer, 232 Visitation
Richelieu Miss Léocadie, dressmaker, 424 Mignonne
Richelieu Miss Marie, dressmaker and milliner, 260 St Lawrence
Richelieu Mrs. A., wid Ed., 256½ Visitation
Richelieu Télesphore, 424 Mignonne
Richer Alex., butcher, r 25 Chaboillez
Richer Alex., furrier, 373 Jacques Cartier
Richer Alex., laborer, 743 Ontario
Richer Antoine, clerk, 476 Lagauchetière
Richer Chas., laborer, 429 Ontario
Richer & Co., hotelkeepers, 677 St Catherine
Richer Dagron R., editor Le Moniteur du Commerce, bds at Canada hotel, 17 St Gabriel
Richer Félix, of Richer & Co., 679 St Catherine
Richer J. B., carter, 368½ Ontario

RICHER J. B., Wholesale and Retail GROCER, WINE and SPIRIT MERCHANT. Sole agent in the Province for JOHN LABATT'S CELEBRATED ALE AND STOUT, LONDON. MONTREAL SAVINGS GROCERY, cor Lagauchetière and St Charles Borromée, h 58½ St Charles Borromée

Richer Marcel, laborer, 143 Costigan lane
Richer Maxime, joiner, 7 Metcalfe lane
Richer Miss Mathilde, seamstress, r 90 St Elizabeth
Richer Mrs. E., wid Jos., 42 St Ignace
Richer Mrs. George, school teacher, 539 Mignonne
Richer Napoléon, clerk, r 668 Mignonne
Richer Narcisse, boots and shoes, 25 Chaboillez sq, h 49 Chaboillez
Richer Olivier, laborer, 446 Seigneurs
Richer Ovide A., advocate, 47 Sanguinet
Richer Ovide Henry, M.D., physician and surgeon, 47 Sanguinet
Richer Théodore, laborer, 323 Beaudry
Riches R., manager City hotel, 82 St Joseph
Richette Louis, lamplighter, 117 Lagauchetière
Richmond George, cashier C. P. R. Co., bds at 471 St Denis
Richmond H., engine driver G.T.R., 578 Wellington

The Cheapest and Best Roofing is BROKENSHIRE'S Cement. JOS JAMES & CO.

OUR REVOLVING BOOK CASES A SUCCESS, TEES & CO., 11 ST BONAVENTURE ST

Richmond Mrs. Emma, wid L., 60 Mayor
RICHMOND PHARMACY, G. Henri Desjardins, M.D., proprietor, 292 St Antoine
Richmond Thomas, engineer, 52 Sebastopol
Rickaby J. B. H., bookkeeper, 289 St Charles Borromée
Rickaby Wm., jun., bookkeeper, 289 St Charles Borromée
RICKETTS FREDERICK, proprietor St Vincent hotel, 48 St Vincent
Ricketts Thomas, saloon, 2 St Bernard
Rickey Olivier, stonecutter, 166 German
Rickey R., bookkeeper, bds at 1303 St Catherine
Ricknear Chas., fruits, Bonsecours market, h 312 Beaudry
Ricknear Wm., fruits, Bonsecours market, h 312 Beaudry
Riddell Alex. F., of Riddell & Stevenson, 43 Mackay
Riddell James, engineer G.T.R., 177 Congregation
RIDDELL & STEVENSON, chartered accountants and commissioners for Ontario and Quebec, Nova Scotia and New Brunswick, secretaries Graphic Co., Western chambers, 22 St John
Riddle James, brassfinisher, 27 Ann
Riddle Wyndham, gilder, 27 Ann
Rideau club, Anselme Riendeau, proprietor, 52 St Lawrence
Ridgedale John, machinist, 115 Bourgeois
Ridgedale Samuel, boilermaker G.T.R., 176 Magdalen
Ridgedale Thos., blacksmith G.T.R., 182 Magdalen
Ridgedale Thos., jun., chief clerk assistant superintendent's office G.T.R., 234 Congregation
Ridgway John R., clerk car dept G.T.R., 34 Congregation
Ridley James, saloon, 34 St Urbain
Riel Adolphe, butcher, 10 St Ann's market, h 194 St Phillippe, Town of St Henry
Riel Antoine, poultry, St Ann's market, h 285 Panet
RIEL MRS. JOSEPH, importer of hats, flowers, feathers, trimmings and millinery, 441 Craig
RIELLE JOSEPH, provincial land surveyor and secretary Montreal Turnpike Trust, 146 St James, h Verdun
Rielly Hugh, carter, 238 St Charles Borromée
Rielly Wm., moulder, 20 St Monique
Riendeau Adélard, agent, r 707 St Lawrence
Riendeau Anselme, hotel, 52 St Lawrence
Riendeau Antoine, moulder, 1 St Louis
Riendeau Benjamin, laborer, 158 Centre
Riendeau Charles, photographer, 105 Vitré
Riendeau Damase, laborer, 158 Centre
Riendeau Dolphis, laborer, 88½ Inspector
Riendeau Ed., butcher, 708 St Lawrence, h 706 St Lawrence
RIENDEAU ELZÉAR J., groceries, wines, liquors, produce and butcher shop, 708 St Lawrence, h 706 St Lawrence
Riendeau Emery, painter, r 108 Grand Trunk
Riendeau F. X., moulder, 531 Albert
Riendeau Honoré, bartender, 52 St Lawrence, h r 320 Mignonne
Riendeau Honoré, lumber, 356 St Bonaventure, h 139 Lusignan
Riendeau Joseph, joiner, 178 St Martin
Riendeau Jos., laborer, 229 Aqueduct
Riendeau Jos., laborer, 527 Wellington
Riendeau Louis, painter, 6 St Catherine
Riendeau Médard, laborer, 320 Champlain
Riendeau Mrs. E., wid Michel, 12 Brock
Riendeau Mrs. L., wid Frs., r 106 Plessis
Riendeau Mrs. Philomène, wid J. Bte., 178 St Martin
Riendeau Narcisse, laborer, 268 Iberville
Riendeau Toussaint, painter, 229 Mignonne
Rieper George, butcher, 10 Papineau market, h 40 Papineau sq

RIEPERT BROS.,
HATTERS AND FURRIERS,
Wholesale and Retail,
97 ST LAWRENCE

Riepert Lewis E., of Riepert Bros., res at Outremont
Rieutord Félix, notary, 664 St Catherine
RIGBY CAPT. JOHN, steamer Manitoba, office Canal basin opp Nazareth, h 105 Inspector
Rigby James, inventor, 34 Arcade
Rigney Jeremiah, clerk, 23 St André
Rigney Michael, trader, 23 St André
Rigney P., clerk, 23 St André
Riley Albert, carpenter, 8 Overdale av
Riley John, machinist, 25 Jurors
Riley Miss Jane, 151 St Urbain
Riley Mrs. Ellen, wid Thomas, 39 Hermine
Riley Mrs. Ellen, wid Thomas, 151 St Urbain
Riley Mrs. Hannah, wid William, 8 Overdale av
Riley Robert, laborer, r 124 Centre
Riley William, 8 Overdale av
Rillie John, baker, 298 William
Rin Miss E. A., 82 Chatham
Rinahan James, bridgekeeper, 444 William
Rinfret F. Olivier, of Geoffrion, Rinfret, Dorion & Laviolette, 230 St Denis
Ringland G., clerk, 59 Coursol
Ringuette Isaac, bailiff, 221 Amherst
Ringuette Louis, grocer, 29 St André, h 3 Marie Joseph
Rintoul Andrew, inspector Imperial Fire Ins. Co., 6 Hospital, h 40 Shuter
RINTOUL BROTHERS, commission merchants and general agents for Imperial Fire Insurance Co. of London, England, 6 Hospital
Rintoul William H., of Rintoul Brothers, 46 Prince Arthur
Riopel Isidore, cabinetmaker, 279 Wolfe
Riopel Miss Mélina, dressmaker, 143 German
Riopel Odilon, contractor, 207 St André
Riopelle E., laborer, r 69 Visitation
Riopelle Israël, joiner, 85 Champlain
Riopelle J. Bte., 382 Wolfe
Riopelle Joseph, laborer, 379 St Catherine
Riopelle Mrs. E., wid Pierre, 431 Amherst
Riopelle Sifroi, foreman, 242 Amherst
Riopelle Ulrique, bricklayer, 354 Maisonneuve

LE MONDE, THE MOST POPULAR FRENCH PAPER

THE SUN LIFE HAVE ABOUT THREE DOLLARS TO EACH DOLLAR OF POLICY LIABILITY

Riordan Michael P., professor, 12 Champlain
Rioux Alexandre, carter, 572 Mignonne
Rioux Eusèbe, laborer, r 39 Mountain
Rioux Joseph, laborer, 178 Maisonneuve
Ripstone Jacob, pedlar, 15 St Justin
Ritchie C. W., resides in Emerson, Manitoba
Ritchie Charles, joiner, 326½ Amherst
Ritchie David, Dominion Cut Tobacco works, factory 18 St Maurice, h 7 Drummond
Ritchie Edward, laborer, 451 Panet
RITCHIE H. K., stationery department G.T.R., Bonaventure station, h 48 Prince Arthur
Ritchie James Carr, stock broker, 17 Hamilton chambers, 17 St John, h 23 Chomedy
RITCHIE JOHN, agent, collector, and manager Sailors institute, 219 Commissioners, h 1714 St Catherine
Ritchie John, fitter G.T.R., 4 Seigneurs
Ritchie John, storeman, 207 Chatham
Ritchie Léon, woodcutter, r 19 Cathedral
Ritchie Mrs. H., wid Alex., matron Woman's hospital, 1251 Dorchester
RITCHIE & RITCHIE, advocates, 151 St James
Ritchie Robert, boilermaker, 126 Sebastopol
Ritchie Stanislas, laborer, 419 Seigneurs
RITCHIE THOMAS W., Q.C., of Ritchie & Ritchie, 660 Sherbrooke
Ritchie W. F., B.C.L., of Ritchie & Ritchie, 660 Sherbooke
Ritchie William A., upholsterer, 4½ Desrivières
Ritchie Wm. L., sculptor, 4½ Desrivières
Ritchot Adolphe P., trader, 49½ St André
Ritchot Alfred, tailor, 199 St Christophe
Ritchot C., secretary to assistant manager G.T.R., 120 St Etienne, Point St Charles
Ritchot E., clerk general freight agent's office G.T.R., 157½ St Antoine
RITCHOT FRANÇOIS X., Dominion Coach factory, 159 and 159½ St Antoine, h 157½ St Antoine. *See Adv at end of book*
Ritchot Joseph, carter, 13 Mondelet
Ritchot L. N. A., of Malo & Ritchot, 199 St Christophe
Ritchot Mathias, butcher, 38 Seigneurs
Ritchot Mathias, butcher, 497 Seigneurs
Ritchot Miss Malvina, dressmaker, 171½ Montcalm
Ritchot Moïse, conductor G.T.R., 122 Versailles
Ritchot Nar., butcher, stall 26 St Antoine market, h 373 Logan
Ritchot Nar., laborer, 360 Logan
Ritchot Nap. George, trader, 171½ Montcalm
Ritchot Odilon, butcher, 162 Wolfe
Ritchot Ovila, bookkeeper, 355 Montcalm
Rittenberg Isaac, butcher, 48 Vitré
Riva James, trunkmaker, 24 Desrivières
Rivard Ant., clerk, 329 Dorchester
Rivard David, joiner, bds at 311 Seigneurs
Rivard Frs., carpenter, 188½ Dorchester
RIVARD L. E., cheap music, stationery, second-hand books, fancy goods, newspapers and postage stamps, 564½ Craig, h 37 St Urbain
Rivard Louis, carter, 211 Barré lane
Rivard Néré, painter, 239 Lafontaine
Rivard Pierre, carriage agent Windsor hotel, Dominion sq
RIVARD PIERRE, proprietor Rivard's hotel, 20 and 22 Bonsecours
Rivard Pierre, carter, 271 Barry lane
RIVARD SÉVÈRE, advocate, 337 Sherbrooke
RIVARD'S HOTEL, Pierre Rivard, proprietor, 20 and 22 Bonsecours
Rive Adolphe, laborer, 150 Seigneurs
RIVER VIEW HOTEL, James O'Dea, proprietor 47 and 48 Common
Rivers Daniel, porter, 163 Vitré
Rivet Alf., bricklayer, r 328 Plessis
Rivet Amable, mason, 254 Maisonneuve
Rivet Alphonse, shoemaker, 336 Amherst
Rivet Charles, barber, 94 Chenneville
Rivet Chas., laborer, 18 Montana
Rivet Clodomir, clerk, 627 St Catherine
Rivet Damase, carter, 79 Plessis
Rivet David, laborer, 253 Iberville
Rivet Delphis, butcher, 4 St Ann's market, h 72 Panet
Rivet Edouard, laborer, opp 140 Barré
Rivet & Frère, groceries, &c., 311 Wolfe
Rivet Frs., blacksmith, r 105 Jacques Cartier
Rivet François X., carpenter, 314 Lafontaine
Rivet Isaïe, of Rivet & St Jean, 113 Campeau
Rivet Joseph, clerk, 181 Beaudry
Rivet Joseph, laborer, r 197 Maisonneuve
Rivet Joseph, second-hand clothing, 645 Mignonne
Rivet Jules, clerk, 36 Fullum
Rivet Jules, grocer and butcher, 2 Fullum and 165 St Mary, h 167 St Mary
Rivet L., carter, r 128 Visitation
Rivet Louis, bds at 25 Notre Dame
Rivet Louis, laborer, opp 140 Barré
Rivet Louis, laborer, r 119 Grand Trunk
Rivet Louis, mason, 484 Beaudry
Rivet Louis, of Rivet & Frère, 309 Wolfe
Rivet Louis Siméon, grocer, 73½ St Paul, h 73 St Paul
Rivet Marcel, 149 St Elizabeth
Rivet Médard, joiner, 275 St Lawrence
Rivet Médéric, carter, 197 St Constant
RIVET MÉDÉRIC, choice groceries, wines, liquors and provisions, 303 German
Rivet Modeste, laborer, 21 St Alphonse
Rivet Mrs. Agnes, wid Alexis, 75 St Paul
Rivet Mrs. C., wid Louis, 74 Panet
Rivet Mrs. Constance, 326½ St Lawrence
Rivet Mrs. Emma, wid Joseph, r 362 Panet
Rivet Mrs. Marie, wid Pierre, 366 Maisonneuve
Rivet Mrs. Rosalie, wid Narcisse, 42 Chaboillez
Rivet Mrs. Sophronie wid Denis, 275 German
Rivet Narcisse, joiner, 167½ St André
Rivet Narcisse machinist, 119 Workman
Rivet Paul, hairdresser, 630½ St Joseph
Rivet Pierre, carpenter, 336 Amherst
Rivet Placide, shoemaker, r 100 Plessis
Rivet Régis, furrier, 124 St Denis
Rivet Solomon, laborer, r 197 Maisonneuve
RIVET & ST JEAN, fancy and staple dry goods, 85 Notre Dame
Rivet Théophile, bricklayer, 308 Amherst
Rivet Urgèle, of Rivet & Frère, r 472 St Dominique
Rivière J. H. A., clerk, 75 Sanguinet
Rivière Mrs. Philomène, wid Joseph, 31 Iberville
Roach Charles, bookkeeper, 12 Overdale av

JOSEPH JAMES & CO., SLATE ROOFERS, Latour St cor Busby Lane

P. FORREST, 300 ST PAUL ST, Special articles for BEET SUGAR FACTORIES, BONES

Roach George, laborer, 48 Panet
Roach James, storeman, 13½ Vallée
Roach Mrs. M., wid James, 101 Prince
Roach Nicholas, caretaker, 1495 St Catherine
Roach Paul, laborer, 15 Jurors
Roach Walter, of Beall, Ross & Co., 10 Drummond
Roachstein F., furrier, 23 Chenneville
ROAD DEPARTMENT, Geo. D. Ansley, city surveyor, City hall, 139 Notre Dame
Road Department yards, Old Drill shed, Jos. Labelle, foreman, Craig, bet German and St Constant
Roadley Joseph, steward, 85 Cathcart
Roadley W. T., clerk G.T.R., 85 Cathcart
ROBB CHARLES, patent solicitor, mechanical and mining engineer, International Patent agency, 258 Bleury
Robb Isaac, plumber and gasfitter, r 559 St Dominique
ROBB WILLIAM, city auditor, 80 Osborne
Roberge A., agent, 135 Sanguinet
ROBERGE A. J. A., notary, clerk of Court and secretary-treasurer of the municipality of village and parish of Laprairie, office St Ignace, h St Jacques, Laprairie
Roberge Edmond, laborer, 257 Papineau road
Roberge Joseph, carpenter, 93 Duquette lane
Roberge Joseph, carpenter, 93 Versailles
Roberge Joseph, shoemaker, 181 Champlain
Roberge L. A., railroad contractor, office 17 Place d' Armes, h 251 St Hubert
Roberge Louis, joiner, r 358 Beaudry
Roberge Mrs. A., wid Louis, 135 Sanguinet
Roberge Nap., cigarmaker, 33½ Desalaberry
Roberge Narcisse, 140 Railway track
Roberge Narcisse, laborer, 181 Champlain
ROBERT ABEL, saloonkeeper, 19 Gosford, h 128 Champ de Mars
Robert Adolphe, jeweller, 1 Pea lane
Robert Albert, carriagemaker, 118 Lagauchetière
Robert Alexander, laborer, 20 St Martin
Robert Alexis, contractor, 229 Lagauchetière
Robert Alphonse, laborer, 494 St Dominique
Robert Alphonse, machinist, 8 St Catherine
Robert Amable T., tobacconist, 105 St Mary
Robert Ant., accountant Montreal Episcopal corporation, 199 Workman, Town of St Cunégonde
Robert Ant., assistant clerk Viger market, 287 Craig, h 45 Jacques Cartier
Robert Augustin, 202 Sherbrooke

ROBERT C.,
PRACTICAL HATTER and FURRIER;
SIGN OF THE BIG RED HAT,
61 ST LAWRENCE
Corner of Vitré, h 63 St Lawrence

Robert Didace, shunter Q. M. O. & O. R.R., 87 St Mary
Robert E., notary, 655 St Catherine, bds at 589 St Catherine
Robert Emile, laborer, 25 Logan
Robert Ernest, grocer, 451 St Mary, h 453 St Mary
Robert Eugène, shoemaker, 166 Wolfe
Robert & Fils, joiners, 161 Craig
Robert Hormisdas, carter, 67 Craig
Robert J. B., carter, 324 Champlain
Robert J. B., clerk, 143 Visitation
Robert Jacques, butcher, 143 Visitation
Robert Joseph, carter, 243 Maisonneuve
Robert Joseph, laborer, r 88 Barré
Robert Joseph, laborer, 252 Lafontaine
Robert Jos., of Paquette & Robert, 17 Rousseau
Robert Jos., shirt cutter, r 57 Cathedral
Robert Jos. A., jun., bookkeeper, 122 Wolfe
Robert Joseph C., bookkeeper, 17 Rousseau
ROBERT JULIEN, jun., groceries and provisions, 73 Campeau
ROBERT LEANDRE, proprietor Montreal hotel, Old St John's road, Laprairie
Robert Léon, 233 Wolfe
Robert Louis, carter, 162 Wolfe
Robert Louis, plasterer, 15 Houle
Robert Luc Dominique, carter, 98 St Felix
Robert Marcel, plasterer, 354 Ontario
Robert Médard, carpenter, r 237 Maisonneuve
Robert Miss V., 90 Campeau
Robert Moïse, trunkmaker, 206½ Lagauchetière
Robert Moïse, car conductor, 8 St Catherine
Robert Mrs. Agnes, wid François, r 85 Champlain
Robert Mrs. C., wid Ant., r 57 Cathedral
Robert Mrs. C., wid J. B., 143 Visitation
Robert Mrs. Geneviève, wid Michel, r 261 St Joseph
Robert Mrs. Rémi, dressmaker, 911 St Catherine
Robert Mrs. Zoé, wid Paul, 22 Bruchesi
Robert N., trader, 143 Visitation
Robert Nap., bookkeeper, 245½ Jacques Cartier
Robert Narcisse, clerk, 247½ Jacques Cartier
ROBERT OLIVIER, real estate agent, 655 St Catherine, h 191 St André
Robert P. F., clerk, bds at 19 German
Robert Pierre, laborer, 31 College
Robert Rémi, clerk, 911 St Catherine
Robert rev. E., S.J., Church of the Gésu, 142 Bleury
Robert Sévère, brakeman G.T.R., 187 Grand Trunk
Robert Théophile, patternmaker, 125 Chatham
Roberts E. M., bookkeeper, 196 St Charles Borromée
Roberts George, bricklayer, 123 Shuter
ROBERTS GEORGE, builder and contractor, 499 Lagauchetière
Roberts George, clerk, 66 Forfar
Roberts George, foreman Montreal warehouse, 43 Conway
Roberts Harry, machinist, 359 St Antoine
Roberts J. H., checker, 2 Richmond

ROBERTS J. W.,
Saddler and Harness Manufacturer,
46 St Bonaventure, h do

Roberts John, car checker, 81 Manufacturers
Roberts John, clerk, 54 Craig
Roberts John, clerk and bdg hse, 8 Gain
Roberts Mrs., wid William, Basin
Roberts Richard, 558 Upper Sanguinet
Roberts Wilbrod, butcher, 102 Panet

LE MONDE, Largest Circulation of any FRENCH PAPER—Guaranteed

J. R. MARTIN, STEAM LITHOGRAPHER, DEBENTURE BONDS, &c., 16 ST BONAVENTURE ST

Roberts Wm., bank messenger, 59 Duke
Roberts Wm., laborer, 113 Richardson
Roberts Wm., Papineau Road Lime and Brick works, 265 Sherbrooke
Robertson A. A., manager Canada Lead works, bds at 95 Duke
Robertson A. S., jun., of Robertson & Co., 14 Hypolite
ROBERTSON ANDREW, of Robertsons, Linton & Co., president of Royal Canadian Insurance Co., Elm bank, 1100 Dorchester
Robertson Archer, clerk, 5 Argyle av

ROBERTSON & CO.,
CENTRAL HAT and FUR STORE;
PRACTICAL HATTERS and FURRIERS,
234 McGILL
NEAR ST JAMES

ROBERTSON C., & CO.,
UNDERTAKERS,
OFFICE DESKS, &c., 71 and 71½ Bleury

Robertson Charles, bookkeeper, 579 Ontario
Robertson Charles, brassfinisher, 48 Shaw
Robertson Charles, clerk, 16 Pea lane
Robertson Chs. W., of C. Robertson & Co., 71 Bleury
Robertson D. H., clerk, bds at 648 Lagauchetière
Robertson David, of David Robertson & Co., 18 Lincoln av
ROBERTSON DAVID, & CO., flour and provision merchants, 279 Commissioners and 4 St Nicholas
Robertson Donald, clerk G.T.R., Hibernian road

ROBERTSON FARQUHAR,
IMPORTER and DEALER in COAL and WOOD, 65 McGill and 152 William, bds at Albion hotel, 141 McGill

ROBERTSON & FLEET, advocates, 28 St François Xavier
Robertson Geo. A., storeman, 9 Napoleon
Robertson Geo. Ross, sub-agent North British and Mercantile Insurance Co., North British chambers, 11 Hospital, h 233 University
Robertson Henry, accountant, 21 St Luke
Robertson Henry, blacksmith, r 98 St Maurice
Robertson Henry, clerk, 54 Chenneville
Robertson Isaac, laborer, 54 Sebastopol
Robertson James, engineer, 27 Canning
Robertson James, fireman G.T.R., 109 Congregation
Robertson James, foreman, 31 St Margaret
ROBERTSON JAMES, general metal merchant and manufacturer of lead pipe, shot, putty, white lead, saws, &c., 71 King, warehouse 140 William, Canada Saw works, 200 Dalhousie, office 20 Wellington, h 856 Sherbrooke
Robertson James, painter, 81 Jurors
Robertson James F., of C. Robertson & Co., 71 Bleury
ROBERTSON JOHN, groceries, wines, liquors, fruits, &c., 12 Phillips sq, h 12½ Phillips sq
Robertson John, laborer, 94 Inspector
Robertson John, laborer, 570 Upper Sanguinet
Robertson John, laborer, 550 Upper Sanguinet
Robertson John, manager Montreal Rolling mills, 581 Seigneurs
Robertson John, timekeeper, 71 Champ de Mars
Robertson John, trunkmaker, 565 St Bonaventure
Robertson John A., of Robertsons, Linton & Co., 4 Mount Royal terrace, 24 McGill College av
Robertson Joseph, carpenter, 44 Lusignan
Robertson Kenneth, clerk, bds at 648 Lagauchetière
Robertson Mrs. Amelia, 12 Stanley
Robertson Mrs. Janet, grocery, 491 St Lawrence
Robertson Mrs. M. A., wid David, r 172 St Urbain
Robertson Mrs. Margaret, wid James, 21 St Luke
Robertson Mrs. Sarah, wid George, 37 Belmont
Robertson Norman, merchant and commissioner for New Brunswick, 9 Western chambers, 22 St John, bds at 100 Mansfield
Robertson Peter, carpenter, 44 Lusignan
Robertson Robert, 224 St James, h 149 Lusignan
Robertson Robert M., traveller, 201 Cadieux
Robertson Samuel, carpenter, 282 St Urbain
Robertson Thomas, of Thomas Robertson & Co., res at Waterville, P.Q.

ROBERTSON THOMAS, & CO.,
HEAVY HARDWARE MERCHANTS, IMPORTERS OF ENGINEERS', BOILER MAKERS', STEAM FITTERS', PLUMBERS' and GAS FITTERS' supplies, dealers in pig iron and metals generally, 9, 11 and 11½ Chenneville

Robertson William, brassfinisher G.T.R., 172 Magdalen
Robertson William, clerk, 35 St Mark
Robertson Wm., com traveller, 362 St Antoine
Robertson William, hatter and furrier, 76 St Famille
ROBERTSON WILLIAM, manager London and Lancashire Life Assurance Co., and the Fire Insurance Association (Limited), 217 St James, h 35 St Mark
Robertson William, tinsmith, 20 St Francis
ROBERTSON WILLIAM W., Q.C., of Robertson & Fleet, 245 Mountain
ROBERTSON WILLIAM W., saddler, 534 St Joseph, h 532 St Joseph

ROBERTSONS, LINTON & CO.,
DRY GOODS Importers, and Dealers in
CANADIAN WOOLLENS,
Cor Lemoine and St Helen

Robichaud Camille, clerk, 137 Visitation

Brokenshire's Mineral Cement Roofing, Joseph James & Co., Latour r Bushy

TEES & CO., UNDERTAKERS' SUPPLIES, WHOLESALE, 11 ST BONAVENTURE ST

Robichaud David, tailor, 145 St Bonaventure
Robichaud Jos., machinist, 145 St Bonaventure
Robichaud Mrs. Zoé, wid Joseph, 103 Dufresne
Robichaud Odilon, butcher, 45 Lusignan
Robichaux Frs. X., printer, 43 Chaboillez sq
Robidoux Antoine, laborer G.T R., 7 Island
Robidoux Dominique, founder, 567 William
ROBIDOUX J. EMERY, B.C.L., advocate, 213 Notre Dame, h 35 St Hubert
Robidoux Jean, clerk, bds at 96 St Lawrence
Robidoux Miss Mélina, tailoress, 427 Lagauchetière
Robidoux Sam., tobacconist, 383 Champlain
Robidoux Victor, brakeman, 70 Seigneurs
Robillard Alfred, beer driver, 6 Boyer
Robillard Azarie, carpenter, r 56½ Panet
Robillard Basile, roofer, 49 Versailles
Robillard C. J., law student, 24 St James, bds at 23 St Denis
Robillard Charles, carter, 7 St Margaret
Robillard Clément, of Robillard & Marion, 330 Jacques Cartier
Robillard David, laborer, 861 St Catherine
ROBILLARD EDMOND, M.D., physician and surgeon, 365 Craig, bds at 12 St Denis
Robillard Edmond, shoemaker, 15 Marianna
Robillard Israël, shoemaker, 19 Marie Louise av
Robillard J. Bte., carter, 434 St Joseph
ROBILLARD J. C., 162 St James, box at Post Office
Robillard J. J., clerk, 62½ St Dominique
Robillard Jean Bte., shoemaker, 368 Ontario
Robillard Joseph, brakeman, 137 Centre
Robillard Jos., driver, r 114 St Elizabeth
Robillard Jos., joiner, 457 Amherst
Robillard Joseph, laborer, r 137 Montcalm
ROBILLARD & LAMARCHE, hay, straw and grain dealers, 1, 3 and 5 Commissioners
ROBILLARD & MARION, groceries and provisions, 545 St Catherine
Robillard Maxime, laborer, 38 Notre Dame
Robillard Mrs. Cordelia, wid Joseph, 8½ Leduc lane
Robillard Joseph, of Robillard & Lamarche, bds at Richelieu hotel, 45 St Vincent, res Lanoraie
Robillard Louis, carter, 284 Panet
Robillard Mrs. Rose, wid Jos., 4 Vitré
Robillard Narcisse, saloon, 14 Montcalm
Robillard Narcisse, saloon, 2 Barrack, h 14 Rousseau
Robillard Olivier, carpenter, 148 Centre
Robillard Pierre, blacksmith, 255 William, h 59 Versailles
Robillard S., pilot, 65 McCord
Robillard Samuel, plasterer, 4 St Julie
Robillard Sévère, conductor C.P.R., 58 Frontenac
Robin Damase, clerk, 51 St Hypolite
Robin dit Lapointe Mrs., wid Joseph, 12½ Desrivières

ROBIN & SADLER,
Manufacturers of
LEATHER BELTING,
FIRE ENGINE HOSE AND LACE LEATHER,
594, 596 & 598 St JOSEPH

Robin Jos., shoemaker, 451 Amherst
Robin H., mason, 485 Ontario
Robin Mrs. Rose, wid Adolphe, 127 Metcalfe
Robin Ths., of Robin & Sadler, 2 Argyle av
Robins E. G., waiter at Windsor hotel, Dominion sq, h 181 St Antoine
Robins S. F., photographer, 1423 St Catherine
ROBINS S. P., M.A., secretary and superintendent of schools, Protestant Board of School commissioners, cor Metcalfe and Burnside place, h 128 St Mary st, Hochelaga
Robineau capt. Joseph, 303 Jacques Cartier
Robinet David, shoemaker, r 351 Jacques Cartier
Robinson Chas., assistant superintendent Pullman Car Co., 22 Bisson
Robinson David, 141 Costigan lane
Robinson David, brickmaker, 368 Fullum
Robinson Edw. C., painter, 583 Lagauchetière
Robinson Eugene, shoemaker, 187 St Christophe
Robinson G., conductor G.T.R., 95 Congregation
ROBINSON G. W., eastern agent Intercolonial Railway freight and passenger office, 120 St François Xavier, h 56 St Famille
Robinson George G., jeweller, 75 Coursol
Robinson J., checker, 2 Richmond

ROBINSON J. THEO,
Successor to J. Starke & Co.,
PRINTER AND PUBLISHER
54 St François Xavier,
h 110 St Famille

Robinson James, bds at 206 Cadieux
Robinson James, foreman Montreal Water works, 129 St Constant
Robinson James, machinist, 24 Conway
Robinson John, 523 Seigneurs
Robinson John, fireman, 117 Magdalen
Robinson John, policeman, 12 St Adolphus
Robinson John, sergeant City police, 47 C
Robinson John H., machinist, 162 Centre ière
Robinson Joseph, tobacconist, 69 Lagauchet 226
Robinson Joseph Orr, 3 Earlston cottage, rai Stanley

ROBINSON L.,
MERCHANT TAILOR,
(Late of London, England,)
Direct Importer of English, French and Scotch Tweeds, 31 Beaver Hall Terrace
h 33 Beaver Hall Terrace

Robinson Louis, laborer, 23 St Elizabeth lane
Robinson Mrs. A., wid late capt Wm., 203 Bleury
Robinson Mrs. C, wid Henry, 561 St Bonaventure
Robinson Richard, clerk, 292 St Urbain
Robinson Thos., carter, 206 Cadieux
Robinson Thos., clerk, 22 Dorchester
Robinson Thomas, laborer, r 79 Vitré
Robinson Wm., blacksmith, 34 Forfar
Robinson Wm., cabinetmaker, 507 Seigneurs

LE MONDE—One of the Most INFLUENTIAL CANADIAN DAILY PAPERS

THE SUN LIFE GRANTS LOANS ON POLICIES THAT ARE TWO YEARS OLD

ROBITAILLE A., & CO., grocers, wine, and spirit merchants, wholesale and retail, 123 St Paul
Robitaille Arthur, of A. Robitaille & Co., 52 German
Robitaille Charles, shoemaker, 185 St Constant
Robitaille Etienne, shoemaker, 145 St Lawrence
Robitaille François., carter, 311 Montcalm
Robitaille Frs., trader, cellar 17 Bonsecours market, h 209 Wolfe
Robitaille François X., shoemaker, 209 Jacques Cartier
Robitaille Joseph, shoemaker, 155 Barré
Robitaille Joseph, shoemaker, 58 Panet
Robitaille Jos., storeman, 55 Plessis
Robitaille Jos. Arthur, of A. Robitaille & Co., 52 German
Robitaille L. A., paymaster Q. M. O. & O. R.R., bds at St Lawrence hall, 139 St James
Robitaille Nap., shoemaker, 126½ Visitation
Bobitaille Peter, laborer, 143 Murray
Robitaille Philip, tailor, 216 Barré lane
Robitaille Stanislas, stationer, 184 St Hubert
Robitaille Théodore, clerk, 102 St André
Robley George, shoemaker, 164 German
Robson John, engineer, 9 Favard
Robson R. S., clerk local freight office G.T.R., bds at 11 Coursol
Roby Alphonse, painter, 205 Cadieux

ROBY J. ALP.,
House, Sign and Decorative Painter and Gilder. Jobbing for the Trade promptly attended to.
303 St Lawrence, h 206 St Elizabeth

Roby J. Etienne, clerk, 160 St Urbain
Roby Joseph Gilbert, of Gougeon & Roby, 208 St Elizabeth
Roby John M., of J. M. Roby & Co., 102 St Felix

ROBY J. M., & CO.,
DEALERS IN LEATHER AND SHOE FINDINGS, 469 St Paul

Roby Joseph, agent, 160 St Urbain
Roby Joseph, clerk, 7 Vaudreuil
Roby Joseph, tailor, 294 Seigneurs
Rocand Moïse, umbrella repairer, 150 Notre Dame
Roch Amable, carriagemaker, r 317 Champlain
Roch Amédée, shoemaker, 18 St Pierre lane
Roch Antoine, storeman, 266 St Hubert
Roch Camille, barber, 290 Mignonne
Roch Camille, shoemaker, 29 St Pierre lane
Roch Charles, gateman, 226 Railway track
Roch Charles, laborer, 208 Barré lane
Roch Christophe, box maker, r 59 Champlain
Roch Edouard, shoemaker, 84 Amherst
Roch Emmanuel, shoemaker, r 47 St Philip
Roch Joseph, confectionery, fruits, &c., 711 St Lawrence
Roch Jos., painter, 277 Champlain
Roch Louis, brakeman G.T.R., 79 Seigneurs
Roch Louis, butcher, 194 Lagauchetière
Roch Louis, hay dealer, 259 Mignonne
Roch Moïse, milkman, 49 Lagauchetière
Roch Nap., carter, 173 Wolfe
Roch Nap., joiner, 110 Panet
Roch Samuel, painter, 102 Maisonneuve
Roche Edward, grocer, 68 Papineau road
Roche Henry, smallwares, 121 Lagauchetière
Roche Mrs. Anna L., artist in encasing natural flowers in wax, 42 Victoria
Rocheleau Adolphe, tailor, 59 Visitation
Rocheleau Frs. Xavier, shoemaker, 344 Beaudry, h 346 Beaudry
Rocheleau Joseph, carter, 248 Logan
Rocheleau Jos., tailor, 59 Visitation
Rocheleau Mrs. M., wid Auguste, 59 Visitation
ROCHETTE G., wholesale leather merchant, 508 St Paul
Rochford M., engineer, 122 Centre
Rochon Alfred, bricklayer, 663 St Lawrence
Rochon Alfred, tinsmith, 218 Cadieux
Rochon Alphonse, laborer, r 270 Plessis
Rochon Anthime, shoemaker, 436 Jacques Cartier
Rochon Armand, tailor, 64½ St Antoine
Rochon Bte., laborer, r 71 St Joseph
Rochon Charles, laborer, 88 St Felix
Rochon E. bailiff S. C., 6 St James, h 18 Bishop lane
Rochon Edmond, carriagemaker, 539½ and 541 St Lawrence
Rochon Elie, carter, 617 Albert
Rochon Emmanuel, laborer, 572 Albert
Rochon Etienne, grocer, 281 Montcalm
Rochon Etienne, shoemaker, 109 St Mary
Rochon Félix, laborer, 4 Rolland
Rochon Félix, undertaker, 590 Albert
Rochon François, carter, 95 Chatham
Rochon François, carter, 505½ William
Rochon Gilbert, blacksmith, 380 Jacques Cartier
Rochon Grégoire, clerk, r 130 German
Rochon Isidore, carter, 442 Jacques Cartier
Rochon J. Bte., laborer, r 71 St Joseph
Rochon Jérémie, tailor, 173 College
Rochon Joseph, clerk, 197 St Elizabeth
Rochon Joseph, confectioner, 8 St Christophe
Rochon Louis, joiner, 168 St Martin
Rochon Maxime, butcher, 195 St Christophe
Rochon Miss Eugénie, r 13 Nonancourt
Rochon Miss Olive, 8 St Christophe
Rochon Moïse, foreman, 750 St Bonaventure
Rochon Mrs. André, 24 St Urbain
Rochon Mrs. J., wid Louis, 163 St Dominique
Rochon Mrs. Rose, wid J., 121 St Hubert
Rochon Mrs. S., wid Ed., 380½ Jacques Cartier
Rochon Ovide, coachman, 106 Redpath
Rochon Ovide, shoemaker, 21 Grant
Rochon Siméon, joiner, 548 St Dominique
Rochon Siméon, shoemaker, 79 St Ignace
Rochon Théo., plasterer, 17 St Emery
Rochon Zéphir, butcher, 197 St Christophe
Rochon Zéphirin, carpenter, 16 St Justin
Rock Ed., shoemaker, 221 St Charles Borromée
Rockwood Mrs. E. Otis, 959 Dorchester
Rockwood Edward O., banker, Bishop
Rocré Lindorf, furrier, 155 St Dominique

JOSEPH JAMES & CO., METAL ROOFERS, Latour St cor Busby Lane

P. FORREST, 300 ST PAUL ST, Machinery Oils, Rubber, Asbestos, Ropes of all kinds, etc.

Rodden Dennis, 65 Island
Rodden Ed., laborer, 529 Wellington
Rodden Mrs. Mary, 15 Phillips sq
Rodden Patrick, moulder, 7 St Alexander
Rodden Peter, laborer, 171 Richardson
Rodden Richard J., assessor's clerk, 296 Guy
RODDICK THOMAS G., M.D., physican and surgeon, 80 Union av
Rodger Francis, cigarmaker, 457 Wolfe
Rodger J., clerk G.T.R., 212½ Aqueduct
Rodger J., laborer, r 61 Chaboillez
Rodger James, r 294 German
Rodger James, clerk, 60 Coursol
Rodger Jas., dyer, 429½ St Mary, h 429 St Mary
Rodger John, blacksmith, 103 St Urbain
Rodger Joseph, clerk, 30 Burnside place
Rodger Mrs. Mary, wid David, 42 City Councillors
RODGER THOMAS ANDERSON, M.D., physician and surgeon, 515 Wellington
Rodger W. P., 176 Mance
Rodgers Alex., customs officer, 690 St Bonaventure
Rodgers Alfred, ship broker, 300½ Notre Dame
Rodgers Frederick, storeman, 26 City Councillors
Rodgers George, 106 St Urbain
Rodgers Jas., carter, 58 Dalhousie
Rodgers Jas., railroad contractor, 80 Magdalen
Rodgers James, stationer, bds at 8 Cadieux
Rodgers John, boilermaker, 152 Dalhousie
Rodgers John, carter, 63 Young
Rodgers John, laborer, 23 Shaw
Rodgers Mrs. Catherine, wid Patrick. 392 Seigneurs
Rodgers Mrs. E., bds at 1375 St Catherine
Rodgers Patrick, cooper, r 129 Murray
Rodgers Samuel, laborer, 95 McCord
Rodgers Thomas, foreman, 12 Montcalm
Rodgers William, carter, 87 Condé
RODIER CHARLES S., sen., manufacturer of threshing machines, 62 St Martin, h 68 Osborne
Rodier Elisé P., grocer, 166 Montcalm
Rodier Frs., laborer, 358 Visitation
Rodier Gatien, tobacconist, 137 Maisonneuve
Rodier J. A., printer, 211 Visitation
Rodier J. Bte., carter, 356 Visitation
Rodier J. Bte. A., tailor, 240 Guy
Rodier Jean Bte., 116 St Hubert
Rodier Joseph, student, 68 Osborne
Rodier lieut.-col. Paul A., lumber merchant, 512 St Joseph, h 240 Guy
Rodier Maxime, joiner, 675 St Lawrence
Rodier Mrs. Emélie, wid Edouard, 114 St Hubert
Rodier Mrs. Euphrosine, wid C., 19 St Geneviève
Rodier Mrs. Malvina, wid Ferdinand, 266 Montcalm
Rodier O., gasfitter, 380 Ontario
Rodier Olivier, carter, 405 Ontario
Rodrigue Alp., saloon, 462 St Bonaventure, h 386 Richmond
Rodrigue Ferdinand, laborer, 15 McCord
Rodrigue Jos., storeman, 206 Barré lane
Rodrigue Jos., storeman, 59 Pichette
Rodrigue M., of Langlois & Co., 10 St Claude
Rodrigue Maximin, laborer, 57 Pichette
Rodrigue Modeste, grocer, 104 St Hubert
Rodrigue Mrs. Rose, wid T., 206 Barré lane
ROE ALFRED E., 112 St Luke
Roe Mrs. Eliza, wid Edward, 5 Bayle
ROE THOMAS P., merchant, North British chambers, 11 Hospital, h 212 Sherbrooke
Roe William, waiter, 511 Dorchester
Roebuck Mrs. Mary, wid Henry, 159 Drolet
Roffey Fred. Chs., caretaker west end Masonic hall, 136 Chatham
Roffey Walter, gardener, 32 Richardson
Roger Francis, carter, 177½ Maple
Roger Gaven, bookkeeper, 140 Duke
Roger George, nailer, 533 Albert
Roger John, blacksmith, 220 Fortification lane
Roger Joseph, laborer, r 69 Delisle
Roger Joseph, nailer, 75 Fulford
Roger Mrs. Emily, wid Jos., 75 Fulford
Roger O., nailcutter, 68 St Joseph
Roger Pierre, laborer, 71 Delisle
Roger Théophile, carpenter, 405 Montcalm
Rogers A. W., foreman, bds at 624 Lagauchetière
Rogers Alf., wood merchant, bds at Richelieu hotel, 43 St Vincent
Rogers George P., 135 St Christophe
Rogers Henry G., bookkeeper, 286 St Urbain
Rogers J. H., law student, 55 St Hypolite
ROGERS JOHN, chemist, 5 Earlston cottage, 230 Stanley
ROGERS JOSEPH, res at Longueuil

ROGERS & KING,
Manufacturers of Spence's Patent Sectional Hot Water and Steam Boilers, Beehive Boilers, Steam-fittings of all sizes. Plumbers' wares—Iron Railings, Potash Kettles and Coolers, and general House Castings, &c., &c., 645 Craig

Rogers Miss B., 103 Fortier
Rogers Mrs. Catherine, wid John, 484 St Lawrence
Rogers Mrs. M. A., wid John, 76 Fortier
Rogers S. Mayrand, bds at 84 Mansfield
ROHLAND FRANCIS, proprietor Metropolitan saloon, 64 St Gabriel
Rolette J. C., 470½ Lagauchetière
Roley Jas., cooper, 16 St Gabriel, h 50 Beaudry

ROLLAND A., Boot and Shoe Store; Despatch and Elegance of Workmanship guaranteed, 155½ St Antoine

Rolland A., student, 1150 St Catherine
Rolland Alfred, of J. A. Rolland & Co., 1150 St Catherine
Rolland Avila B., of J. A. Rolland & Co., 1150 St Catherine
Rolland F., sen., tinsmith, 232 Montcalm
Rolland Fulgence, jun., confectioner, 228 Montcalm
ROLLAND & FRERE, importers of cabinetmakers' and upholsterers' materials, varnishes, German mirror-plates, &c., 230 St Lawrence. *See Adv at end of book*

J. R. MARTIN, STEAM LITHOGRAPHER, CERTIFICATES, &c., 16 ST BONAVENTURE ST

Rolland Gabriel A., of J. A. Rolland & Co., 1150 St Catherine
Rolland G. H. L., of Rolland & Frère, bds at 265 German
ROLLAND J. A., & CO, boot and shoe manufacturers, wholesale, 394 to 400 St Paul, and 9 Custom House sq
Rolland J. A., of J. A. Rolland & Co., 1150 St Catherine
Rolland J. B., carpenter, 515 Albert
ROLLAND J. B, & FILS, booksellers, printers and bookbinders, paper hangings, importers of French and German manufactures, proprietors and publishers of Journal de l'Instruction Publique, 12 and 14 St Vincent
Rolland J. B. L., of Rolland & Frère, bds at 265 German
Rolland J. B. L., jun., of J. B. L. Rolland & Co., 182 Notre Dame
Rolland J. B. L., sen., of J. B. L. Rolland & Fils, 182 Notre Dame, summer res Longue Pointe
Rolland J. B. L., & Co., boots and shoes, 210 Notre Dame
Rolland J. Bte., of J. B. Rolland & Fils, 8 St Denis
ROLLAND JEAN DAMIEN, of J. B. Rolland & Fils, 6 Villa Rolland, Hochelaga
Rolland John, brakeman G.T.R., 6 Condé
Rolland Joseph, laborer, 513 Albert
Rolland Louis, butcher, 246 William, h 248 William
Rolland Octavien, of J. B. Rolland & Fils, 8 St Denis
Rolland S. J. B., of J. B. Rolland & Fils, Villa Rolland, Hochelaga
Rolland T. L., provisions, cellar 2 Bonsecours market, h 247 Jacques Cartier
Rolland Wilbrod, butcher, 270 William
Rolland William, laborer G.T.R., 22 Forfar
Rollens Miss Margaret, 540½ Dorchester
Roller James, 77 Mullins
Rollin Jacques, carpenter, 40 St André
Rollin J. Bte., tailor, 399 Jacques Cartier
Rollin Louis, engineer, 12 St Catherine
Rollin Louis, tailor, 23½ St Lawrence
Rollin Paul J., clerk, 350 Jacques Cartier
Rolling Thomas, blacksmith, r 52 Albert
Rollo James, clerk, 81 Champlain
Rollo John, engineer, 28 Richmond
Rollo W. S., secretary superintendent's office G.T.R., 102 Congregation
Rollo William, 100 Congregation
Rolston David, wheelwright, 72 Young
Rolston Robert, fireman No. 10 Station, h 60 St Matthew
Rolston Robert, wheelwright, 4 and 6 Young, h 144 Wellington
Roly James, cooper, 16 St Gabriel
Roly James A., painter, 303 St Lawrence
Romah John, laborer, r 81 St Patrick
Romain Jean Bte., laborer, 41 Prince
ROMAN CATHOLIC SCHOOL COMMISSIONERS, rev. C. V. Rousselot, president; M. C. Desnoyers, secretary-treasurer; rev. A. Z. Lorraine V. G., Peter Murphy, Jacques Grenier, E. C. Monk, L. O. Hétu, office Plateau av, 1077 St Catherine
ROMAN CATHOLIC CATHEDRAL, right rev E. C. Fabre, bishop of Montreal; right rev P. A. Pinsonnault, bishop of Birtha; very rev canon Hypolite Moreau, vicar general; ver rev. canon L. T. Plamondon, sec.-primicier very rev. canon P. Leblanc, rev. P. C. Du fresne, rev. C. M. Lesage, rev. T. Harel, rev Jos. Vaillant, Lagauchetière cor Cathedral
ROMAN CATHOLIC COMMERCIAL ACADEMY, U. E. Archambault, principal, Plateau av
Roman Henry, jeweller, 31 St Lambert, h 1 Hanover
Roman Mrs. Amelia, wid Wolf, 12 Hanover
Roman Sam., cigar manufacturer, 315 St Paul, h 12 Hanover
Rombach Joseph, shoemaker, 174 St Martin
ROME, WATERTOWN & OGDENSBURG R.R., G. A. Patterson, agent, 264 St James
Ronaldson Mrs. M., wid Wm., 238 Magdalen
RONAYNE BROS., wholesale and retail boot and shoe manufacturers, 192 and 194 St Joseph
Ronayne Edward, 7 Champlain
Ronayne Ed. P, of Ronayne Bros., bds at Little St Antoine
Ronayne Francis M., clerk, bds at 1 Little St Antoine
Ronayne Pat. J., of Ronayne Bros., bds at Little St Antoine
Rondeau Alexis, turner, r 48 St Antoine
Rondeau J. Pierre, butcher, 5 St Lawrence market, h 325 Jacques Cartier
Rondeau Joseph, clerk, 407 St Catherine
Rondeau Miss Mathilde, 228 St Elizabeth
Rondeau Narcisse, shoemaker, 248 Montcalm
Rondeau Octave, clerk, 211 St Christophe
Rondeau Pierre, carter, 325 Jacques Cartier
RONDEAU REV. SAMUEL, pastor Saviour church, 90 Canning
Rondeau Ulysse, P. O. clerk, r 111 Montcalm
Kondeau Octavien, laborer, 313 Mignonne
Rondeau Xavier, laborer, 464 St Bonaventure
Rookey John, stableman, 133 St Maurice
Rooney Wm., marble polisher, 227 St George
Root Charles I., with J. K. Ward, h 84 Fort
Root Thomas, butcher, 550 Mignonne
Ropaire Guillaume, laborer, bds at 3 Victor
Roque Mrs. Marie Louise, wid Michel, 10 Boyer
Rorison Dunbar, coppersmith, 93 Bourgeois
Rorke C. L., bookkeeper, bds at 241 St Denis
Rorke George, bds at 241 St Denis
Rorke Geo. S., clerk, 241 St Denis
Rosaire Dominique, 196½ Amherst
Rosaire Dominique, sen., office 168 St Bonaventure, h 238 St Antoine
Rosamond J. E., assistant engineer Lachine canal enlargement, Harbor Commissioners building, 27 Common
Rosco John, medicinal herbs, 421½ Craig
Rose Alex., carpenter, 395 Lagauchetière, h 5 Dorchester
Rose Charles Henry, jobbing smith, 421 Craig
Rose Eusèbe, laborer, 354 Jacques Cartier
ROSE JAMES, 106 Mansfield, summer res Upper Lachine

Roofs Repaired. Moderate Charges, JOS. JAMES & CO., Latour cor Busby Lane

TEES & CO., METALLIC CASES, WHOLESALE AND RETAIL, 11 ST BONAVENTURE ST

e John, assistant bookkeeper, 106 Mansfield
e John, clerk, 117 St Famille
e John, timekeeper, h 668½ St Joseph
e Lawrence, clerk, 106 Mansefield
e Louis, laborer, 90 Maisonneuve
enberg Henry, pedlar, r 31 Chenneville
enberg rev. Himan, rabbi Jewish synagogue, 41 St Constant, h 295 St Dominique
enheim Brothers, chemicals, agents for confectioners' chocolate, 21 and 23 De Bresoles
enthal Jacob, capmaker, 167 St Joseph, h 55½ St Joseph
evear Alf. E., clerk traffic accounts office, G.T.R., 120 St Etienne, Point St Charles, res t St Lamberts
SEVEAR W. H., accountant mechanical epartment G.T.R., res at St Lambert
evear W. H., jun, draughtsman mechanical drawing office G.T.R., res at St Lamberts
SS A. M., M.D., K.S.A., consulting physician nd surgeon, 1 Phillips sq
s Alexander, optician, 69 Congregation
s Alexander, of Ross Bros. & Co., 100 Cathedral
s Alexander, steamfitter, 50 Hermine
s Alexander, storeman, 178 Chatham
s Arthur, insurance broker, 445 Sherbrooke
s Arthur, of Herriman & Ross, 445 Sherrooke, summer res Point Claire
SS BROTHERS & CO., ship chandlers and ommission merchants, 8 and 10 Grey Nun
s & Co., of Quebec, general merchants, 14 St ohn
s D. R., accountant, secretary Young Men's eform Club, 38 Beaver Hall terrace
s D. W., of Ross, Hall & Co., 58 Crescent
s David, clerk, 539½ Craig
SS DAVID ALEXANDER, post office department, 46 Cathcart
s Donald, 58 Crescent
s Enoch, brassfinisher, 93 Dalhousie
s, Fish & Dumesnil, assignees Canada gricultural Insurance Co., 182 St James
s Frank Russell, 151 Metcalfe
SS G. T., M.D., physician and surgeon, 36 eaver Hall terrace
SS GEORGE, M.D., physician and surgeon, Union av
s George D., merchant, 37 Chomedy
s George D., real estate agent, 213 Notre ame
S, HALL & CO., importers and wholesale rocers, 65 St Peter
S, HASKELL & CAMPBELL, wholesale ncy goods, 43 Recollet
S HENRY, watchmaker and jeweller, 137 Peter, h 77 Mance
Henry C., clerk, 151 Metcalfe
James, bookkeeper, 56 Osborne
James, clerk, 39 Mance
James, of James Ross & Co., 430 St Dominique
S JAMES, & CO., wholesale grocers and neral merchants, office 10 Grey Nun, warehouse Common
James Gibb, of W. R. Ross & Co., and of ss & Co., Quebec, res at Quebec
Ross John, 40 Inspector
Ross John Hugh, clerk, 95 Roy
Ross Joseph, merchant tailor, 437 St Lawrence
Ross L., bartender, 23 St Alexander
Ross Louis D., medical student, 46 Cathcart
Ross M., joiner, 452½ Mignonne
Ross Mrs. Ann, wid William, 32 Hermine
Ross Mrs. E., wid James, 17 Plateau
Ross Mrs. Martha, wid James, 628 St Joseph
Ross Mrs. Mary, wid Charles, 141 Bleury
Ross Mrs. T. R., 170 Drolet
Ross P. W., 22 Cathcart
Ross Philip, foreman, 91 Chatham
Ross Philip, pensioner, 41 Canning
ROSS PHILIP S., accountant, secretary Canada Iron Mining Co., Canada Insurance Union and Mackay Institute, and assignee to Canada Agricultural Insurance Co., 182 St James, h 26 University
Ross Robert, 93 University
Ross Robert, of Beall, Ross & Co., bds at 129 Shuter
Ross Robert H., of Ross, Haskell & Campbell 178 Mountain
Ross Thomas, merchant, 632 Lagauchetière
Ross Thomas B., clerk, 18 University
Ross W. L., tobacconist, 162 St Joseph, h 140 Inspector
Ross W. R., clerk, 275 St Urbain
Ross W. R., of W. R. Ross & Co., 151 Metcalfe

ROSS W. R., & CO.,
WHOLESALE GROCERY
MERCHANTS, 14 St John

Ross Walter, bookkeeper, 141 Bleury
Ross Walter Lord, B.C.L., advocate, 151 Metcalfe
Ross Wm., com traveller, 386 St Dominique
Ross Wm, of Ross Bros. & Co., 100 Cathedral
Ross William, notary, 77 Mansfield
Ross Wm. E., clerk, 178 Mountain
ROSSER GRIFFITH, plumber and gasfitter, 1225 St Catherine, h 1227 St Catherine
Rosser H., manufacturer, 235½ St James
ROSSER WILLIAM W., stationery and fancy goods, &c., 113 Bleury, h 113½ Bleury
Rossi Joseph, confectioner and fruits, 309½ St Lawrence, h 309 St Lawrence
Rossiter Mrs. Catherine, wid T., 60 Colborne
Roster James, laborer, 180 Wellington
Rothwell Edmund, bookkeeper, 67 Berri
Rothwell Samuel, storeman, 85 Jurors
ROTTOT JEAN PHILIPPE, M.D., physician and surgeon, 100 Berri, h 758 St Catherine
Rottot Pierre, clerk, 337 Dorchester
Rottot rev. E., S.J., St Mary's college, 142 Bleury
Rouarty Thomas, groom, 76 German
ROUGH ALEXANDER, confectioner, also refreshment rooms, 162 Mountain
Rough Andrew, bookkeeper, 335 St Antoine
Roughan J. H., com traveller, 172 Chatham
Rouillard capt. C. C., 278 St Paul
Rouillard William, carter, 149 Barré
ROUILLIARD OLIVIER, inspector of buildings, City hall, 139 Notre Dame, h 439 St Denis

LE MONDE, ESTABLISHED in 1867. Double No., 8 pages, every Saturday

THE SUN LIFE ISSUES ENDOWMENT SINGLE PAYMENT, LIFE AND ACCIDENT POLICIES

Rouilliard J. B., of Frigon, Sons & Rouilliard, mining engineer and general manager European and American Investment Co., 222 Notre Dame, h 34 Carrières st, Coteau St Louis
Roulé Auguste, plasterer, r 259½ Visitation
Rouleau Anthime, foreman Shedden Co., 66 Albert
Rouleau Augustin, laborer, 34 St André
Rouleau Jules, shunter G.T.R., 217 Grand Trunk
Rouleau Miss, clerk, bds at 528 Dorchester
Rouleau Thomas, joiner, 6 Allard
Roulston J. P., flour and grain exporter, 23 Hospital, h 100 Mansfield
Roulston Wm., carpenter, 28 Balmoral
ROUND EDWIN, & SON, Sheffield, electroplated ware, B. J. Coghlin, agent, 459 St Paul
Rourke Alex., policeman, bds at 224 Seigneurs
Rourke John, boilermaker, bds at 224 Seigneurs
Rourke John, clerk Water department, 72 St André
Rousse Dosithée, hotelkeeper, 370 St Joseph, h 374 St Joseph
Rousse Miss Georgina, 219 St Dominique
Rousse Miss Hermine, tailoress, 53 Cathedral
Rousseau —, 353 Lagauchetière
Rousseau Athanase, provisions, cellar 1 Bonsecours market, h 47 St Louis
Rousseau Auguste, butcher, 240 Aqueduct
Rousseau Casimir, carpenter, 42 St Constant
ROUSSEAU CHARLES, broker, 57 St Gabriel
Rousseau Charles, carpenter, 251 St André
Rousseau Charles, manager, 206 St George
Rousseau Cyprien, laborer, 431 Amherst
Rousseau Ferdinand, carpenter, r 21 Plessis
Rousseau Frs. X., bricklayer, 70 Fortier
Rousseau Gilbert, painter, 580 Albert
Rousseau Jos., 484 Lagauchetière
Rousseau Jos., cook, 144 St Elizabeth
Rousseau Jos., stonecutter, 290 Visitation
Rousseau Julien, carter, 33 Campeau
Rousseau Léon, iron finisher, r 206 Sanguinet
Rousseau Louis, furrier, 606 Ontario
Rousseau Miss Sarah, seamstress, 19 St Joseph
Rousseau Mrs. Caroline, wid Gildas, 72 Wolfe
Rousseau Mrs. Rose, wid Casimir, 204 German
Rousseau Napoléon, tinsmith, 328 Logan
Rousseau Philéas, deputy flour inspector, 88 Common, h 242 Guy
Rousseau Pierre, laborer, 247 Panet
Rousseau Samuel, tinsmith, 639 St Dominique
ROUSSEAU REV. RENÉ, Seminary of St Sulpice, 320 Notre Dame
Rousseau Stanislas, saddler, 249 St Dominique
Rousseau Tous., shoemaker, 876 St Catherine, h 874 St Catherine
Roussel Albert, baker, 426 Plessis
Roussel Ant., joiner, 289 Wolfe
Roussel François, joiner, 395 Panet
Roussel Henri Louis, plumber, 168 St Urbain
Roussel Joseph, joiner, 346 Panet
Roussel Mrs. Mary, wid Auguste, 156 St Christophe
ROUSSELOT REV. VICTOR, curate Seminary of St Sulpice, 320 Notre Dame
ROUSSIN CALIXTE, plumber and roofer, 805 St Catherine, h 197 Laval av
Roussin Charles, tinsmith, 197 Laval av
Roussin Edouard, laborer, 26 Dubord
Roussin Jacques, jun., boatman, r 148 Dorchester
Roussin Jacques, sen., joiner, 148 Dorchester
Roussin Jos., junk dealer, 166 Aqueduct
Roussin Mrs. Alphonsine, wid Isidore, 199 Aqueduct
Roussin Octave, carter, 4 Pea lane
Routh Frank A., of Carbray & Routh, Portuguese consul, 749 Sherbrooke
Routh John, Royal Insurance Co., 60 University
Routh Lady, 749 Sherbrooke
ROUTH R. T., broker and commission merchant, 464 St Paul, h 472 Guy
Routhier Bénoni, tailor, 167 St Dominique
Routhier Felix, sculptor, 217 St Elizabeth
Routhier Miss Antoinette, dressmaker, 125 Visitation
Row John, com traveller, 33 Guilbault
Rowan James, lithographer, 184 Canning
Rowan James, storeman, 900 Ontario
Rowan James, weaver, bds at 73 Commissioners
Rowan Patrick, clerk, r 53 St Elizabeth
Rowan Patrick, laborer, 195 Nazareth
Rowan Peter, of Peter Rowan & Co., r 53 St Elizabeth
ROWAN PETER, & CO., grocers, wine and spirit merchants, 133 to 137 St Paul
Rowat Jas., clerk, 51 Berthelet
Rowe James, express driver, 287 William
Rowell Geo. B., medical student, bds at 7 Victoria
Rowell Mrs. E., wid John, bdg hse, 137 Mansfield
Rowell Seneca Page, head master Ann Street school, 237 Chatham
Rowett Alfred, laborer, r 89 Grand Trunk
Rowland John, carter, 139 Dalhousie
Rowland Mrs. Mary, wid Patrick, 599 Lagauchetière
Rowland Pat. H., pork butcher, 37 and 38 St Ann's market, h 35 King
Rowland Thomas, blacksmith, 130 Magdalen
Rowsel Eli, tailor, 267 St Joseph
Roxborough Henry, watchman, 11 Fournier
Roy Adolphe, clerk, r 90 Plessis
Roy Adolphe, laborer, 132 Champlain
Roy Adolphe, painter, bds at 326 St Joseph
Roy Alex., bookkeeper, 444 Dorchester
ROY ALFRED, jun., agent, 414 and 416 Champlain
Roy Alfred, trader, 405 Plessis
Roy Amedée, finisher, 96 Canning
Roy André, butcher, r 553 Albert
Roy Arsène, laborer, 136 Delisle
Roy Arthur, blacksmith, 140 Wolfe
Roy Arthur, clerk, bds at 25½ St Hubert
Roy Arthur, of A. Racine & Co., bds at 25 Notre Dame
Roy Auguste, carter G.T.R., 168 St Martin
Roy Benj., painter, 86 St Dominique
ROY & BOUTILLIER, advocates, 10 St James
Roy Candide, 25 Notre Dame
Roy capt. L. H., commanding steamer Berthier, 218 St Hubert
Roy Charles, carpenter, 28 St Christophe
Roy Cléophas, shoemaker, 817 St Catherine
Roy Damase, carpenter, 189 St Constant

The Cheapest and Best Roofing is BOKENSHIRE'S Cement. JOS. JAMES & CO.

P. FORREST, 300 ST PAUL ST, Importer of all MANUFACTURED PRODUCE from France

OY DAMASE, hotel, Frontenac cor St Mary
oy Damase, shoemaker, r 122 Panet
oy Daniel, dyer, 25 St Adolphus
oy Edmond, engineer, 134 Delisle
OY EUCLIDE, advocate, 68 Jacques Cartier sq, h 22 Berri
oy F. X., 190 Wolfe
oy F. X., of Coutu & Roy, 81 Commissioners
OY FRS. X., carriagemaker and proprietor of the St Lawrence and Dorchester carriage factory, 164 and 166 St Lawrence, h 444 Dorchester
oy G. E., clerk, 662 Lagauchetière
OY G. E., M.D., J.P., physician and surgeon, 296 St Mary st, Hochelaga
oy Henri, saloon, 147 Jacques Cartier
oy Honoré, trader, 438 Jacques Cartier
oy Hypolite, butcher, stall 30 St Lawrence market, h 513 Mignonne
oy Isidore, laborer, r 180 Maisonneuve
oy J. Bte., butcher, 25 St Ann's market, h 98 Canning
oy J. Bte., carriage painter, 16 Versailles
oy J. Bte., laborer, 18 Grant lane
oy J. Bte., of J. Bte. Roy & Co., 98 Canning
oy J. C., carpenter, 308 Plessis
oy J. E., of Willis & Roy, 853 Ontario
oy James, 662 Lagauchetière
oy James Y., gents' furnishings, Windsor hotel, Dominion sq, h 1289 St Catherine
oy Jean Marie, clerk, 205 St Elizabeth
oy Joseph, carpenter, 445 Lagauchetière
oy Joseph, carter, 173 St Maurice
oy Joseph, clerk, 8 St Constant
OY JOSEPH, general dry goods, 573 St Catherine, h 575 St Catherine
oy Joseph, jeweller, 73 St Phillip
oy Jos., sailor, 54 Workman
OY JOS. ARTHUR, M.D., physician and surgeon, 231 St Joseph
oy L. A., shoemaker, 519 Ontario
oy L. N. E., professor of French, 504 Ontario
oy Louis, butcher, 16 St Lawrence market, h 37 Amherst
oy Louis, joiner, 387 Papineau road
oy Louis, laborer, 1024 St Catherine
oy Louis A., clerk, 25½ St Hubert
oy Louis Joseph, policeman, 401 Plessis
oy Ludger, presser, 7 Widows lane

OY M.,
PARLOR SUITS A SPECIALTY.
PRACTICAL UPHOLSTERER
AND CABINETMAKER.
FANCY WORK MOUNTED.
Warerooms 421 and 423 Notre Dame,
Factory St Gabriel locks

Y M. U., Dominion Coach factory, 810 Craig and 75 St Bonaventure, h 73 St Bonaventure. *See Adv p 11*
Michel, furniture dealer, 8 St David lane
Miss Euphémie, seamstress, 139 St Dominique
Miss Marceline, seamstress, 26 Dufresne

Roy Miss Marie, dressmaker, 149 Jacques Cartier
Roy Miss Marguerite, 353 Wolfe
Roy Moïse, laborer, 210½ Barré lane
Roy Mrs. Adelaide, wid Edouard, 621 Upper Sanguinet
Roy Mrs. Emélie, wid B., trader, 580 Mignonne
Roy Mrs. Julie, wid Edward, 68 St Maurice
Roy Mrs. Pélagie, wid Peter, 269 Fullum
ROY NAPOLEON, merchant tailor, 96 Notre Dame
Roy Narcisse, laborer, 279 Beaudry
Roy Narcisse, laborer, 24 Bruchesi
Roy Narcisse, tin mith, 84 Versailles
Roy Noël, bailiff, 6 St James, h 144 St Dominique
Roy Norbert, joiner, 405 Plessis
Roy P. E., inspector Sovereign Insurance Co., 7 Place d'Armes, bds at St Lawrence hall, 139 St James
Roy Paul, carriagemaker, 303 Ontario
Roy Philéas, saloon, 57 St André and 678 St Catherine
Roy Philippe H., of Roy & Boutillier, 151 St Denis
Roy Pierre, butcher, 1 St James market, h 57 St André
Roy Pierre, laborer, 299 Papineau road
ROY REV. J. J., incumbent Eglise du Rédempteur, Church of England, 690 St Joseph
ROY REV. JAMES, M.A., minister Wesley church, Congregational, 1246 St Catherine, n Phillips sq, h 1464 St Catherine
Roy rev. R., S.J., St Mary's college, 142 Bleury
Roy Richard, tailor, 18 Roy lane
ROY ROUER, Q.C., City attorney, City hall, 139 Notre Dame, h 631 Sherbrooke
Roy S., tinsmith, 418 Plessis
Roy Théophile, laborer, 109 Inspector
Roy Victor, of Poitras & Roy, bds at 624 St Lawrence
Roy Wilfrid, laborer, 24 Fullum lane
Roy William, joiner, 185 St Christophe
Roy Wm. F., bookkeeper, 211 German
Roy Zotique, saloon, 57 St André and 678 St Catherine
Royal Albert Lodge A. F. & A. M., 25 Q. R., 6 Phillips sq
ROYAL ARTHUR SCHOOL, Charles A. Humphrey, head master, cor Canning and Workman
ROYAL CANADIAN INSURANCE CO., Fire and Marine; Andrew Robertson, president; hon. J. R. Thibeaudeau, vice-president; Arthur Gagnon, sec.-treasurer; James Davison, manager Canada fire department; G. H. McHenry, fire inspector; Henry Stewart, manager marine department; 160 St James
ROYAL HALL, Mrs. Emily Ruckwart, proprietress, 149 St James
ROYAL INSTITUTION, office McGill university, W. C. Baynes, secretary, cor Metcalfe and Burnside place
ROYAL INSURANCE COMPANY OF ENGLAND, M. H. Gault, M.P., and W. Tatley, chief agents, Royal Insurance building, cor Notre Dame and Place d'Armes. E. Hurtubise, agent French department. *See Adv on back bone*

LE MONDE, Largest Circulation of any FRENCH PAPER—Guaranteed

J. R. MARTIN, STEAM LITHOGRAPHER, VISITING CARDS, &c., 16 ST BONAVENTURE ST ST

Royal Hormisdas, painter, 398 Jacques Cartier
Royal Joseph, bricklayer, 398 Jacques Cartier
Royal Louis, shoemaker, 283 Logan
Royal Scots, 5th Fusiliers armory, Bonsecours market, 136 St Paul
ROYAL STEAM DYEING, PRINTING AND SCOURING WORKS, J. L. Jensen, proprietor, office 706 Craig
Royal Victoria lodge, No. 3, I.O.G.T., S. A. Lebourveau, W.C.T.; J. K. Macdonald, secy.; H. Rose, L.D., 662½ Craig
ROYAL VICTORIA STABLES, T. Starr, proprietor, 97 and 99 Jurors opp Victoria sq
Royer Pierre, policeman, 41 St Rose
Rozand I., & Co., merchant tailors, 152 St Lawrence
Rozand Isaac, of I. Rozand & Co., 117 Mansfield
Rozon W., letter carrier, 354 Richmond

RUBBER STAMP WORKS
OUR STAMPS ARE MADE
OF PURE RUBBER, and we guarantee satisfaction, MONTREAL RUBBER STAMP WORKS,
251 St James, second door from McGill

Rubenstein Abraham, of Rubenstein Brothers, 537½ Craig
RUBENSTEIN BROTHERS, silver and brass plating, electroplating and gilding, carriage and harness trimmings, 537 and 537½ Craig. *See Adv at end of book*
Rubenstein Israel, of Rubenstein Brothers, 537½ Craig
Rubenstein Jacob, of Rubenstein Brothers, 537½ Craig
Rubenstein Lazarus, of Rubenstein Brothers, 537½ Craig
Rubenstein Louis, of Rubenstein Brothers, 537½ Craig
Rubenstein Max, painter and glazier, 537½ Craig
Rubenstein Moses, silverplater, 537½ Craig
Rubidge F. P., superannuated officer of the civil service, 162 Mansfield
Rublee M. W., boots and shoes, wholesale, 261 and 263 Commissioners, h 455 St Lawrence
Rublin François, 498 Wolfe
RUCKWART MRS. E., wid Gustave, Royal hall, 149 St James, h 147 St James
Rudman Guiseppe, cook, 54 Jurors
Ruel Isidore, shoemaker, 73 Barré
Ruelle David, clerk, 191 Sanguinet
Ruelle Théodore, laborer, 449 Panet
Rushton Alfred, of Moss & Rushton, 6 McGill College av
RUSSEL H. & J., importers of iron, steel, and heavy hardware, 463 and 465 St Paul, iron yard 14 and 24 St Nicholas
Russel Hugh, of H. & J. Russel, 1514 St Catherine
Russel James, of Wm. Johnson & Co., 18 City Councillors
RUSSEL ROBERT D., importer of drugs, chemicals and exporter rock phosphate of lime, 5 Custom House sq, h 42 Victoria
Russel J. J., of H. & J. Russel, 1604 St Catherine
Russell And., laborer, 239 Railway track
RUSSELL CHARLES, butcher, 47 Berthelet cor City Councillors
RUSSELL EDWARD, clerk to Committee of Management of Montreal General hospital, 84 Cadieux
RUSSELL HENRY, butcher, 11 St Lawrence market, h 339 St Antoine
Russell Hugh, clerk, 24 Magdalen
Russell James, contractor, 368 Mountain
Russell James, lamplighter, 286 William
Russell John, laborer, 109 Dalhousie
Russell Mrs. R., wid James, 351 St Bonaventure
Russell Robert, fruits, 777 Craig
Russell Samuel, 527 Seigneurs
Russell T. W., accountant G.T.R., 82 Fort
Russell Thomas, steamfitter G.T.R., 24 Magdalen
Russell W. Henry, machinist, 110 St Félix
Russell William, cabinetmaker, cor Dominion and Albert
Ruston Thos. Wm., clerk, 29 Balmoral
Ruston W. C., 20 Mount St Mary av
RUTENBERG HIRAM, second-hand store, 61 Craig
Ruth Charles, clerk, 84 Fort
RUTHERFORD DOUGLAS, builder, 19 Drummond. h Côte St Antoine
Rutherford James, carter, 543 Dorchester
Rutherford James, clerk, 22 Argyle av
Rutherford John, carpenter G.T.R., 14 Condé
Rutherford John, carpenter, 28 Centre
Rutherford John, carpenter G.T.R., 91 Bonsecours
Rutherford Thos. J., of Wm. Rutherford & Co., bds at 1142 Dorchester
Rutherford Wm., joiner, 211 Chatham
Rutherford William, of Wm. Rutherford & Co., 1142 Dorchester

RUTHERFORD WM., & CO.,
MANUFACTURERS OF
SASHES, DOORS, BLINDS, MOULDINGS, &c.
Planing, Turning and Shaping in all styles done for the building trade. FACTORY and OFFICE 24 CHATHAM NEAR ST ANTOINE

Ruthven W. W., bank clerk, 28 Lorne av
Rutledge —, watchmaker, bds at 776 Craig
Rutledge John, carter, 31 Dalhousie
Rutledge Mrs. Mary, wid Edward, 14 Munro
Ryall Mrs. H. M., wid John, 281 St Martin
Ryan Andrew, beer driver, 44 Craig
Ryan Arthur, horse dealer, 327 Richmond
Ryan Cornelius, carter, 222 Magdalen
RYAN CORNELIUS, hot air furnaces, stoves, tinware, &c., 38 Victoria sq
Ryan Cornelius, policeman, 100 Champlain
Ryan Daniel, plumber, 51 St George
Ryan Edward, clerk, 481 Lagauchetière
Ryan George, clerk, 62 St Maurice
Ryan Henry, fruits and vegetables, St Ann market, h 62 St Maurice
Ryan Henry, storeman, 9 Marie Joseph

Roofs Repaired. Moderate Charges. JOS. JAMES & CO., Latour, cor Busby Lane

ussel, 1604 St Catherine
39 Railway track
butcher, 47 Berthelet

clerk to Committee of
treal General hospital,

itcher, 11 St Lawrence
oine
Magdalen
or, 368 Mountain
hter, 286 William
109 Dalhousie
ames, 351 St Bonaventure
777 Craig
signeurs
ant G.T.R., 82 Fort
fitter G.T.R., 24 Magdalen
chinist, 110 St Félix
netmaker, cor Dominion

erk, 29 Balmoral
unt St Mary av
M, second-hand store, 61

34 Fort
GLAS, builder, 19 Drum
ntoine
rter, 543 Dorchester
erk, 22 Argyle av
penter G.T.R., 14 Condé
penter, 28 Centre
arpenter G.T.R., 91 Bou

of Wm. Rutherford & Co.
ester
her, 211 Chatham
of Wm. Rutherford & Co.

RD WM., & CO.,
CTURERS OF
, BLINDS, MOULD-
GS, &c.
rning and Shaping
done for the building
ACTORY and OFFICE 24
EAR ST ANTOINE

k clerk, 28 Lorne av
aker, bds at 776 Craig
r, 31 Dalhousie
wid Edward, 14 Munro
d John, 281 St Martin
driver, 44 Craig
dealer, 327 Richmond
er, 222 Magdalen
, hot air furnaces, stove
ctoria sq
ceman, 100 Champlain
r, 51 St George
481 Lagauchetière
62 St Maurice
and vegetables, St Ann
aurice
an, 9 Marie Joseph

SEND FOR TEES & CO.'S DESK CATALOGUE, 11 ST BONAVENTURE ST

YAN HON. THOMAS, senator, 304 Peel
yan J., of M. Leahy & Co., 25 McCord
yan James, coachman, r 466 St Dominique
yan James, engine driver G.T.R., 531 Wellington
yan James, laborer, 123 Ottawa
yan James, rubber worker, 100 Lagauchetière
yan John, blacksmith, 96 King
yan John, carter, 189 Aqueduct
yan John, clerk, 64 Colborne
yan John, engineer, 211 Bourgeois
yan John, horseshoer, 764 Craig, h 809 Craig
yan John, laborer, r 42½ Aylmer
yan John, laborer, r 137 College
yan John, laborer, 19 St Martin
yan John, milkman, r 14 St Francis
yan John, painter, 612 Lagauchetière
yan John, plasterer, 31 Dowd
yan John, stevedore, 47 McCord
yan John, sugar refiner, 60 Dorchester
yan Jos., bookkeeper, 614 Ontario
yan M. H., fruits and vegetables, St Ann's market, h 129 St Maurice
YAN M. P., M.P., 390 St Antoine
yan Martin, carter, r 419 St Joseph
yan Michael, carter, 74 Colborne
YAN MICHAEL, merchant tailor, 62 St James, h 19 Courville
yan Mrs. Ann, wid Michael, 131 German
yan Mrs. Bridget, wid Michael, 76 Colborne
yan Mrs. Cath., wid Thos., 151 Canning
yan Mrs. E., wid John, 11 McCord
yan Mrs. Mary, wid Matthew, 63 Condé
yan Mrs. Mary, wid Pat., 37 St Patrick
yan Mrs. P., wid Dennis, 171 College
yan Pat., foreman G.T.R., 241 Ottawa
yan Patrick, laborer, 42 Colborne
yan Pat., laborer, 124 Murray
yan Patrick, laborer, 6 Papineau sq
yan Pat., laborer, 42 Young
yan Pat., machinist, r 105 Richardson
yan Pat., machinist, 32 St Urbain
yan Pat., of P. Ryan & Co., 41 Balmoral
yan Pat., shoemaker, 64 Plessis
yan Patrick, & Co., junk merchants, 13 Commissioners
yan Peter W., laborer, r 51 Seminary
yan rev. F., S.J., St Mary's college, 142 Bleury
yan Thos., engineer, 13 St Catherine
yan Thomas, shoemaker, 145 Craig
yan Thos., storeman, 615 Lagauchetière
yan Timothy, laborer, 47 St Patrick
yan W., laborer, 34 St Alexander
yan Wm., beer driver, 62 Champ de Mars
yan Wm., butcher, stall 40 St Ann's market, h 62 St Maurice
yan Wm., janitor, 260 St James
yan Wm., policeman, 121½ McCord
yan Wm., trader, 153 Colborne
YDER & BARWICK, music dealers, stationers and general news agents, 509 St Lawrence
yder James, checker G.T.R., 179 Bourgeois
yder James, grocer, 129 Richardson
yder Mrs. William, 102 Cadieux
yder Wm. E., of Ryder & Barwick, 102 Cadieux

Ryland Chas. T., accountant, 1690 St Catherine
RYLAND GEORGE H., registrar western division, Court house, 177 Notre Dame, h 241 Dorchester
RYLAND WARWICK H., deputy registrar western division, Court house, 177 Notre Dame, h 241 Dorchester
Sabourin Alfred, laborer, 14 St Francis
Sabourin Arthur, carter, r 318 Visitation
Sabourin Arthur, woodcorder, 601 Albert
Sabourin Charles, laborer, r 123 Delisle
Sabourin F. X., trader, 267 Mignonne
Sabourin Hilaire, joiner, 213 Panet
Sabourin Joseph, contractor, 141 Aqueduct
Sabourin Mrs. Z., wid Charles, 189 Sanguinet
Sabourin N., of Berthiaume & Sabourin, 14 Amherst
Sabourin Noël, laborer, 80 Delisle
Sabourin Zéphirin, laborer, 72 Delisle
Saccaton Jas., laborer, r 47 St Philip
Sache rev. L., S.J., Church of the Gésu, 142 Bleury
SACHE WILLIAM, stock broker, member of the Montreal Stock exchange, 110 St François Xavier, h 960 Sherbrooke
Sacred Heart academy, Brother Austin, director, 383 Plessis
SACRED HEART ACADEMY, Madame Alschner, superioress; Madame Marson, directress, 1164 and 1166 St Catherine
Sacred Heart church, R.C., rev. A. P. Dubuc, parish priest; revds. P. Chatillon, W. Aubry, F. O. Dufault, Ed. Dacier and G. A. Picotte, curates; C. Levesque, director, 323 Ontario cor Plessis
Saddler John T., printer, 69 St Hypolite
Saddler John William, grocer, 49 Chaboillez
Sadler George W., of Robin & Sadler, 213 Chatham
Sadler James, plumber and gasfitter, 401½ St Dominique
Sadler James A., plumber, 56 Mance
Sadler Mitchell, city missionary, 169 Chatham
Sadlier D., of D. & J. Sadlier & Co., res in New York
SADLIER D. & J., & CO., publishers, booksellers and stationers, 275 Notre Dame, F. E. McCabe, manager, 57 Coursol
Sadlier James A., of D. & J. Sadlier & Co., 275 Notre Dame
SAILORS' INSTITUTE AND READING ROOM, John Ritchie, manager, 219 Commissioners
Sainclaire Jos., carter, 576 Mignonne
Sait Edward, com traveller, 160 Fulford
Sait Mrs. Mary, wid Edward, 13 St Alexander
Sala Mrs. P., wid Jos., 126 Cadieux
Salari André, blacksmith, 4 Amherst
Salden Clarence F., barber, 535 Craig, h 533½ Craig
SALLE D'ASILE NAZARETH, in connection with the Grey Nunnery, sister Filiatrault, superioress, 1097 St Catherine
SALLE D'ASILE ST JOSEPH, under the direction of the Grey Nuns, sister Brault, superioress; sister Turgeon, directress, 199 St Bonaventure

LE MONDE, cor NOTRE DAME and ST GABRIEL STS

THE SUN LIFE HAVE ASSETS $911,132.92; POLICY LIABILITY $348,905.08

SALLE D'ASILE ST VINCENT DE PAUL, under the direction of the Nuns of La Providence, rev. sister St. Thomas, superioress, 44 Visitation
Salle de l'Union St Joseph, J. Brousseau, caretaker, 878 St Catherine
Salle D'Union, L. A. Papineau, proprietor, 111 Notre Dame
Salmon Chas. Gilbert, com traveller, 252 St Hubert
SALMON REV. J. J., parish priest St Gabriel church, Centre cor St Andrew
Salmon Richard, laborer, 161 McCord

SALMON WM.,
VETERINARY SURGEON,
46 and 48 Dupré lane, near 100 St Joseph

Salois Louis, bricklayer, 20 Fullum lane
Salomon Etienne, machinist, 12 Hermine
SALON DE 1876, L. Vervais, proprietor, 544 Craig
Salon du Palais, Ed. Vervais & Co., proprietors, 29 St Gabriel
SALSBURY W. F., accountant Canadian Pacific Railway, res at Lower Lachine
Salter A. F., clerk, 46 St Matthew
Salter Charles, jeweller, 220 St Hypolite
Salter Geo. Wm., brakeman G.T.R., Hibernian road
SALTER WILLIAM, superintendent Gazette printing office, 15½ Mayor
SALTER WILLIAM R., 238 Dorchester
SALVAGE CORPS, John Beckingham, captain, 40 St Gabriel
Salvaie Napoléon, med student, 60½ Dufresne
SALVAS OLIVIER, proprietor Springfield house, 55 Cathedral
Sampson Mrs. Mary, 31 Dowd
Samson Léon, machinist, r 100 Wolfe
Samson Mrs. Adelaide, wid J. B., 93 Wolfe
Samuel Abraham, tobacconist, 25 Berri
Samuel H , & Co., 38 St Dizier
Samuel J. L., 81 St James, bds at 464 Guy
Samuel M., manufacturer of ladies' underwear, 124 St Lawrence
Samuel R. R., 15 Overdale av
SAMUEL THOMAS, importer and manufacturers' agent, 12 Lemoine, h Rose bank, Côte St Antoine
SAMUEL WILLIAM, hatter and furrier, wholesale and retail, 367 Notre Dame, h 643 Lagauchetière
SANBORN MYRON H., deputy sheriff, Court house, 177 Notre Dame, h 270 St Charles Borromée
Sancer Guil., accountant, 8 St Chs. Borromée
SANCER J. BTE., cashier Banque Nationale, 10 Place d'Armes, h 8 St Charles Borromée
Sancer J. G., accountant and agent, Jacques Cartier Bank building, 7 Place d'Armes
Sancer Mrs. Elizabeth, wid J. B., 8 St Charles Borromée
Sanche Joseph, grocer, 662 Mignonne, h 214 St Charles Borromée
Sanctuary John W., clerk, 228 St Martin
SANDERS HENRY, optician and mathematical instrument maker, 120 St James, h 125 Mackay
Sanders Mrs., wid Dennis, 164 Amherst
Sanders Mrs. Marguerite, wid Louis, 186 German
Sanders Napoleon, tinsmith, 360 St Lawrence
Sanderson Alexander, laborer, 158 Young
Sanderson Mrs. Jessie, wid George, 1129 Dorchester
Sanderson Robt., laborer, 85 McCord
Sanderson Ths., carter, 49 Campeau
Sandham Henry, of Notman & Sandham, res in Boston
Sandilands Richard, laborer, 42 Sanguinet
Sands Patrick, coachman, 96 Inspector
Sanftleben Bernard, clerk, 556 Lagauchetière
Sanguinet Albéric, driver, 45 Suzanne
Sanguinet Léonidas, customs officer, 17 Fullum
Sanscartier André, laborer, 51 Lusignan
SANSCARTIER DAVID, public market, 176 St Denis, h 323 St Lawrence
Sanscartier J. Bte., laborer, 150 Barré
Sanschagrin Jean, baker, 84 Delisle
Sanschagrin Mrs. T., wid Pierre, 316 Lafontaine
Sansfaçon Pierre, clerk, 307 Jacques Cartier
Sansfaçon Pierre, roofer, 113 Montcalm
Sansgarde Pierre, laborer, r 53 St Elizabeth
Sansouci Ludger, laborer, 433 Panet
Sansouci Michel, laborer, 767 St Bonaventure
SANSUM S. M., superintendent Mechanics institute, reading room and library, 204 St James, h 42 Argyle av
Santi Pietro, statue maker, 38 Amherst
SARAULT J. B., hats, caps, furs, 284 St Joseph, h 199 Murray
Sarault Maxime, baker, 613 Upper Sanguinet
SARAULT MOISE T., merchant tailor and gents' furnishing goods, 131 St Joseph, h 12[illegible] St Joseph
Sarault Mrs. Edwidge, wid Jos, 94 St Charles Borromée
Sarazin André, blacksmith, 57 Leroux
Sarazin Elie, saddler, 104 Barré
Sarazin Fabien, shoemaker, 405 Plessis
Sargent Albert, clerk, 35 Latour
Sargent Alex. J., machinist G.T.R., 241 Magdalen
Sargent Wm. H., fitter G.T.R., 143 Magdalen
Sarmiento F. L., agent Washburn & Moen Manufacturing Co., 9 Beaver Hall hill
Sariol Mrs. Hermine, wid Charles, 7 Brunswick
Sarney Frederick, machinist, Hibernian road
Sarony Mrs. Geraldine, wid N., 178 St Denis
Sarrasin Alphonse, laborer, r 407 Montcalm
Sarrasin Edouard, horse dealer, 319 Richmond
SARRASIN F. LÉON, advocate, 44 St Vincent, h 492 St Denis
Sarrasin François, saddler, 224 Panet
Sarrasin Mrs. Valérie, wid Pierre, r 48 Lusignan
Sarrasin Napoléon, butcher, 95 Versailles
Sarrasin Sevère, carpenter, 403 Montcalm
SARRE A., umbrellas and parasols, 253 St Lawrence, h 1124 St Catherine
Sarre Auguste, trader, 25 Devienne
Sarre Mrs. A., dressmaker, 1124 St Catherine
SARSFIELD SCHOOL, R. C., J. T. Anderson principal; Faustin Ethier, caretaker, 63 Centre cor Richmond

Brokenshire's Cement Roofing Guaranteed for 10 years. Joseph James & Co.

P. FORREST, 300 ST PAUL ST, COMMISSION MERCHANT, HOUSE IN ANTWERP, Etc.

Sauseville Adolphe, hatter, 125 Sanguinet
Saucier Charles, clerk, 629 Mignonne
Saucier E. W., engineer, 46 Amherst
Saucier Godfroi, storeman, 121 St Urbain
SAUCIER MRS. A. N., proprietress Canada hotel, 17 St Gabriel and 24 St Thérèse
Saucier Mrs. E., wid Moïse, 72 Vitré
SAUCIER P., manager Hotel du Canada, 17 St Gabriel
Saucier Philippe, clerk, 72 Vitré
Saucier Pierre, tanner, 607 St Dominique
Saulnier Adélard, laborer, 284 Amherst
Saulniers Gilbert, storeman, 76 Panet
Saulniers Maxime, joiner, 334 Beaudry
Saulniers Philéas, shoemaker, 340 Panet
Saulsbury Charles, clerk, 66 Plymouth grove
Saunders Alexander, of H. & A. Saunders, 52 Upper St Urbain
Saunders Benjamin, sawmaker, 12 Devienne
Saunders Daniel, com traveller, 80 Cadieux
SAUNDERS H. & A., wholesale jewellers, 85 St James
Saunders Henry, of H. & A. Saunders, res in London, England
Saunders Isidor, of H. & A. Saunders, 216 Mountain
Saunders John, laborer, 172 Wellington
Saunders Lewis, of H. & A. Saunders, 1432 St Catherine
Saunders Mrs. A., wid Ths., 80 Cadieux
Saunders rev. J. B., minister East End Methodist church, 116 Jacques Cartier
Saunderson C. E., res at Longueuil
Saunderson John, blacksmith, 69 McCord
Sauriol Alphonse, clerk, 153 St Dominique
Sauriol Félix, blacksmith, 74 Montmorenci
Sauriol François, trader, 406 Montcalm
Sauriol Michel, trader, 234 Panet
Sauriol Mrs. Sophie, wid Gilbert, 258 Jacques Cartier
Sauriol Narcisse, carter, 268 Panet
Sauriole George, blacksmith, 200 Montcalm
Sauriole Pierre, laborer, 165 St Bonaventure
Saussereau Charles, fresco painter, r 335 Lagauchetière
Sauvage Clovis, joiner, 299 Mignonne
Sauvageau Adélard, tinsmith, 771 St Bonaventure
Sauvageau C., joiner, 347 Seigneurs
Sauvageau J. Bte., laborer, r 79 Vitré
Sauvageau Joseph, cigarmaker, 675 Mignonne
SAUVAGEAU FÉLIX, carpenter, joiner, builder and contractor, bricklaying, plastering, painting, roof shingling, &c., 24 St Antoine, h do. *See Adv p 14*
Sauvageau Mrs. Esther, wid A., 68 Plessis
Sauvageau Onésime, shoemaker, 244 Lafontaine
Sauvé Alexis, bailiff, 343 Amherst
Sauvé Alfred, clerk, bds at 191 Amherst
Sauvé Bazile, baker, 195 Panet
Sauvé Frs., carter, 218 Barré lane
Sauvé François, St Ann's market
Sauvé Godfroi, pork butcher, stall 48 Bonsecours market, h 238 St Hubert
Sauvé George, carpenter, 164 Railway track
Sauvé Jean Bte., laborer, r 291 Wolfe
Sauvé Joseph, bridgemaster, 212 Barré lane
Sauvé Louis, butcher, 930 St Catherine
Sauvé Louis G. A., deputy registrar for Montreal east, 156 Lusignan
Sauvé Miss Emma, dressmaker, 343 Amherst
Sauvé Miss M. L., dressmaker, 343 Amherst
Sauvé Moïse, joiner, 25 Mountain
Sauvé Mrs. Catherine, wid A., 189 Barré lane
Sauvé Mrs. E., wid Alex., 86 St Antoine
Sauvé Mrs. Louis, dressmaker, 930 St Catherine
Sauvé Onésime, laborer, 117 St Bonaventure
Sauvé Pierre, clerk, 189 Barré lane
Sauvé Régis, brakeman Q. M. O. & O. R.R., 40 Iberville
Sauviat Mrs. Leah, restaurant, 49 St Jean Baptiste
SAVAGE A. P., grocer, 444 Lagauchetière, h 68 St Dominique
Savage Alfred, of Alfred Savage & Son, 359 Peel
SAVAGE ALFRED, & SON, commission and oil merchants, Hamilton chambers, 17 St John, factory cor William and McCord
Savage Cléophas, clerk, 181 St Christophe
Savage Edward J., of Porter & Savage, 928 St Catherine
Savage John G., of Alfred Savage & Son, 86 Osborne

SAVAGE & LYMAN,
(Established 1818). Jewellery, Diamonds, Gold and Silver Watches, Silver and Electro-Plated Ware, Bronzes and Fancy goods. Watches and Jewellery promptly repaired, sign of the illuminated clock, 219 St James

Savage Michael, grocer, 57 McCord
Savage Mrs. Mary A., wid Jacob, 45 St Urbain
Savage Ths., plumber, 145 St Constant
Savard David, butcher, 250 William
Savard Jacques, of Savard & McDuff, 285 Workman, Town of St Cunégonde
Savard James, joiner, 80 St George
Savard Jos., grocer, 232 Aqueduct, h 234 Aqueduct
Savard & McDuff, provisions, cellar 9 Bonsecours market
Savaria Aimé, brickmaker, 360 Harmony
Savaria Chs., engineer G.T.R., 169½ Richardson
Savaria Eusèbe, laborer, r 121 Richardson
Savaria Louis, carter, 245 Aqueduct
Savariat Cléophas, clerk, 420 Ontario
Savariat F. X., joiner, 666½ St Joseph
Savariat John, carpenter, 157 Centre
Savariat Joseph, joiner, 264 Iberville
Savariat Louis, brakeman, 156 Aqueduct
Savariat Louis, engineer, 37 Dubrule lane
Savariat Louis, painter, 22 St Mary
Savariat Mrs. P., milliner, 666½ & 668 St Joseph
Savariat Philéas, joiner, 668 St Joseph, h 666½ St Joseph
Savignac Raymond, of Drapeau & Savignac, 228 St Elizabeth
Savigny A. B., mechanical engineer, Harbor Commissioners' building, 27 Common, h 20 Latour

LE MONDE, largest circulation of any FRENCH PAPER—Guaranteed

J. R. MARTIN, LITHOGRAPHER and COPPER PLATE ENGRAVER, 16 ST BONAVENTURE ST

Savigny Jacques, trunkmaker, 404 Montcalm
SAVINGS BANK DEPARTMENT, BANK OF MONTREAL, open daily from 10 to 3 o'clock, 113 St James
SAVINGS BANK DEPARTMENT, MERCHANTS' BANK OF CANADA, 203 St James
SAVINGS BANK DEPARTMENT, MOLSONS BANK, 200 St James
SAVIOUR'S CHURCH, Presbyterian, rev. Samuel Rondeau, pastor, 88 Canning
SAVOURIN ALFRED, & CO., cast-metal pipes for gas or water mains, with parallel and flexible joints, compressed bricks and blocks for building purposes, moulded to measure in slag by blast furnace, 34 rue de la Republic, Marseilles, France. *See Adv at end of book*
Savoie Mrs. Adèle, wid F. X., 36 St Denis
Savoie Mrs. C., wid J. B., 62 Visitation
Savoie Sinaï, joiner, r 335 Montcalm
Sawyer John, founder, 36 Forgue av
Sawyer Joseph, shoemaker, 653 St Joseph
Sawyer Miss Mary Ann, 424 Lagauchetière
Sawyer Narcisse, laborer, 224 Seigneurs
Sayant Alphonse, laborer, 101 Champlain
Sayer Jos., moulder, 9 Guy av
Scale factory, D. Collins, proprietor, 13 Vaudreuil
Scallon C. W., of St Pierre & Scallon, bds at Canada hotel, 17 St Gabriel
Scanlan Edward, laborer, 32 Chaboillez
SCANLAN JOHN, groceries, wines, liquors and provisions, agent for LaBatt's Prescott ale and porter, St Urbain cor Vitré, h 151 Vitré
Scanlan John, milkman, 83 Workman
Scanlan Mrs H., wid John, 16 Dowd
Scanlan Lawrence, laborer, 77 Richardson
Scanlan Michael, 18 Dowd
Scanlan Michael, grocer, 182 Vitré, h 44 Chenneville
Scanlan Michael, superintendent Dominion S.S. Co., 11 Overdale av
Scanlan Miss Mary, fruits, 76 Bleury
Scanlan Mrs. Bridget, wid John, 148½ McCord
Scanlan Mrs. James, groceries, cor Jurors and Hermine, h 40 Hermine
Scanlan Thomas, foreman, 80 Mountain
Scanlan Timothy, grocer, 187 Vitré
Scanlan William, laborer, 98 Panet
Scarff Charles C., clerk, 140 St Monique
Scarff Wm., confectioner, 13 Phillips sq
Scarleton David, tobacconist, 466 Dorchester
Seekings George, artist, 503 St Dominique
Scheid Christopher, blacksmith, 157 Guy
Scherman Julius, importer of watches, bds at 90 St Lawrence
Scherman Thomas, stevedore, 566 Lagauchetière
Schiewick J., furrier, 18 St David place
SCHILLER CHARLES E., clerk of the Crown and Peace, Court house, 177 Notre Dame, bds at 23 St Denis
Schiller Eusèbe, hotel keeper, 217 Craig, h 215 Craig
Schiller Louis, machinist, 265 Beaudry
Schiller Wm. N., turnkey Montreal jail, 446 Dorchester
Schleiffers Charles, grocer, 40 Lagauchetière
Schmidt Andrew, telegraph instrument maker, 238 St Elizabeth
Schmidt Auguste, City and District Savings bank, 80 Union av
Schmidt Edward, Le Credit Foncier, 80 Union av
Schmidt Henry, clerk, 47 Victoria
Schmidt John, laborer, 136 St Elizabeth
Schmidt John, shoemaker, 50 St Antoine
Schmidt Joseph, clerk, 80 Union av
Schmidt rev. J., S.J., St Mary's college, 14[illegible] Bleury
Schmuckler S., com traveller, bds at 90 St Lawrence
Schneider George, com traveller, 73 Coursol
Schneider George, telegraph operator, bds at 19[illegible] Cathedral
Schoch Lawrence, machinist, 482 Dorchester
Schofield Benj., boot crimper, 766 Ontario
Schofield Jacques, carter, 22 St Adolphus
Schofield Wm, engine driver, 3 St Catherine
SCHOLES FRANCIS, manager Canadian Rubber Co. of Montreal, 272 St Mary, office 335 St Paul, h 157 University
SCHOLFIELD C., & CO., manufacturers of boots and shoes, wholesale and retail, 24[illegible] Notre Dame
Scholfield Charles, of C. Scholfield & Co., 10[illegible] Dubord
Scholfield Edmund, of Grant & Scholfield, [illegible] Essex terrace, Wood av
SCHOOL COMMISSIONERS SCHOOL, TOWN OF ST HENRY, A. Desève, jun., sec.-treas., 1 St Pierre, Town of St Henry
School of Council of Arts and Manufactures of the Province of Quebec, S. C. Stevenson, secretary, 59 St James
School of Portuguese Hebrew congregation, Aaron Jacoby, teacher, 533 Lagauchetière
Schultze Adolphe, piano tuner, 22 Brock
Schultze Edward, broker, Austro-Hungarian consul, 4 Hospital, h 90 Fortier
Schultze James, bookkeeper, 22 Brock
Schwartz Alfred, watchmaker, 343 St Joseph
Schwartz Théodore, jewellery case maker, 53[illegible] Lagauchetière
Schwob Moïse, of Schwob Brothers, 86 Union av

SCHWOB BROTHERS,
manufacturers and importers of
WATCHES and DIAMONDS,
293 Notre Dame

SCHWERSENSKI D.,
HATTER AND FURRIER, 165 St Lawrence, cor Dorchester, h do

SCIENTIFIC CANADIAN, PATENT OFFICE RECORD AND MECHANICS MAGAZINE, semi-official, monthly, illustrated, annual subscription $2; The Burland Lithographic Company (limited), proprietors and publishers, 5 and 7 Bleury
Sclater Wm., of Fenwick & Sclater, 445 St Denis

TEES & CO., FUNERAL FURNISHERS, 11 ST BONAVENTURE ST

Scott A. P., clerk, 206 St Lawrence
Scott Alex., carter, 97 Barré
Scott Alex, engineer, 199 Cadieux
Scott Alex., of Hall & Scott, 1337 St Catherine
Scott Charles, assistant superintendent Q. M. O. & O. R.R., 45 Durocher
Scott Colin, laborer, 472 Lagauchetière
Scott Daniel, laborer, 57 Voltigeurs
Scott David, bookkeeper, 190 Magdalen
Scott Ed., secretary Ottawa River Navigation Co., 13 St Bonaventure
Scott F., clerk treasurer's office G.T.R., 120 St Etienne, Point St Charles, h 109 Union av
Scott Frs., storeman, 17½ Berthelet
Scott George, carpenter, 471 Wolfe
SCOTT GILBERT, of Wm. Dow & Co., 15 Ontario av
Scott Harry S., reporter, 17 Donegana
SCOTT HENRY C., stock broker and agent Quebec Fire Assurance Co., 113 St François Xavier, h 112 Mackay
Scott J. F., of Scott & Jacques, 173 McGill
Scott J. P., of W. Dow & Co., 15 Ontario av
Scott & Jacques, hatters, 175 McGill
Scott Jas., com traveller, 29 Courville
Scott Jas., cooper, 26 Dalhousie, h 64 Dalhousie
Scott James, brakeman, 144 Railway track
Scott James, laborer, 92 Young
Scott John, 212 German
Scott John, bookkeeper, 10 Argyle av
Scott John, carpenter, 29 Rolland
Scott John, coachman, Summerhill av, Côte des Neiges road
Scott John, engineer, 156 Vitré
Scott John, helper, 49 St David lane
Scott John, insurance clerk, 15½ Berthelet
Scott John, upholsterer, 16 St Margaret
Scott John, whitewasher, 468 Dorchester
Scott John H., accountant, 72¼ St Famille
Scott Joseph, caretaker Wellington bridge, 74 Mansfield
Scott Jos., laborer, 264½ Fullum
Scott Lemuel W., manager Carsley's shirt factory, 237 St Urbain
Scott Miss Jane, 7 Mayor
Scott Mrs., wid John, 199 Cadieux
Scott Mrs. E., wid Wm., second-hand clothing, 479 and 481 Ontario
Scott Mrs. Elizabeth, wid George, 78 Papineau road
Scott Mrs. Harriet, wid Robert, 17 Donegana
Scott Mrs. J., millinery and fancy goods, 29 Courville
Scott Mrs John, trader, 468 Dorchester
Scott Mrs. John McDougall, dressmaker, 306 St Charles Borromée
Scott Mrs. Mary, wid L., 150 Duke
Scott Mrs. Mary, wid William, 1136 St Catherine
Scott Mrs. P. P., bdg hse, 206 St Lawrence
Scott Nicholas, printer, 341 Wolfe
Scott Richard, contractor, 72 Grand Trunk
Scott Robert, cooper, 63 Shaw
Scott Robert, trader, 515½ St Lawrence
Scott S. J., confectioner, 1425 St Catherine, bds at 148 Peel
Scott T. A., messenger, 253 St Martin
Scott Thomas, 77 Bleury
Scott Thomas, laborer, 36 Colborne av
Scott W. A., bookkeeper, 64 Dalhousie
SCOTT W. P., fresco painter, 141 Peel
Scott Walter, 190 Magdalen
Scott Wm., brakeman G.T.R., 200 Manufacturers
Scott Wm., confectioner, 424 St Mary
Scott William, machinist and practical shirt maker, 590 Dorchester
SCOTT WILLIAM, mirrors and picture frames, oil and water color paintings, Japanese china, Doulton ware, Terra Cotta art furniture, 363 Notre Dame, h 387 St Lawrence
Scott William, weigher, 239 William
SCOTT WILLIAM E., M.D., physician and surgeon, professor of anatomy University of McGill college, 109 Union av
SCOTTISH AMERICAN INVESTMENT CO. (Limited), MacDougall & Davidson, agents, 72 St François Xavier cor Hospital
SCOTTISH AMICABLE LIFE ASSURANCE SOCIETY, Geo. W. Ford, general agent, 99 St James
SCOTTISH IMPERIAL FIRE INSURANCE CO., head office for the Dominion, Taylor Bros., general agents, 45 St François Xavier. *See Adv outside back cover*
SCOTTISH PROVINCIAL ASSURANCE CO., Geo. W. Ford, agent, 99 St James
Scrimgeour William, Canadian produce merchant, 466 St Paul, h Dorchester av, Côte St Antoine
SCRIMGER REV. JOHN, minister St Joseph Street Presbyterian church, h 344 St Antoine
SCRIVER JAMES F., secretary Montreal Gas Co., 1 St James, h 24 St Matthew
Scroggie Mrs. William, 1076 St Catherine
Scroggie W. H. L., clerk, bds at 1076 St Catherine
Scullion Edward, carter, 101 Inspector
Scullion James, trader, 24 Anderson
Scully Patrick, laborer, 7 Eleanor
Scully Peter, coachman, 17 McTavish
Scully Wm., barkeeper, 60½ Murray
Sea Shell restaurant, D. E. Jones, proprietor, 467 Notre Dame
Seagram William, carter, 284 Sanguinet
SEALE RICHARD, cabinetmaker and undertaker, St Antoine Coffin store, 41½ St Antoine, h 43 St Antoine cor St Monique
Seale Wm., undertaker, 88 Plymouth grove
Seaner Mrs. M., wid Thomas, 24 Lorne av
SEARGEANT L. J., traffic manager G.T.R., 120 St Etienne, Point St Charles, h Dorchester cor Atwater av
Seargeant Miss Lizzie, 156 St George
Searl Conway, clerk, 892 Ontario
Searl Mrs. J. L., midwife, 571 Lagauchetière
Searl Mrs. M., dressmaker, 892 Ontario
Searle Geo., moulder, 455 Wellington
Sears Henry, clerk, 1 Vallée
SEATH ALEXANDER, importer of leather and shoe findings, 16 Lemoine, h 770 Sherbrooke
Seath David, accountant, real estate and financial agent, 66 St James, h 132 Shuter
Seath Robert, of Robert Seath & Sons, 120 Shuter
Seath Wm., of Robert Seath & Sons, 120 Shute

THE SUN'S UNCONDITIONAL POLICIES ARE ALWAYS IN FORCE WITHOUT EXTRA PREMIU

SEATH ROBERT, & SONS, merchant tailors and clothiers, 441 Notre Dame
Sebastien Mrs. Marie, wid E., 651 Mignonne
Secombe Wm., machinist G.T.R., 222 Congregation
Sedler Geo., switchman G.T.R., 359 St Antoine
Sedley E. W., grain merchant, 33 St Nicholas, bds at 26 St Elizabeth
Seebold Fred., music teacher, 105 Champ de Mars
Seebold Fred. O., bookkeeper, 411 Dorchester
SEEBOLD GEORGE, dealer in pianofortes, 105 Champ de Mars
Seebold John, lithographer, 343 Dorchester
Seebold John, printer, 120 German
Seebold John J., piano tuner, 411 Dorchester
Seebold Mrs. Annie M., wid G., 105 Champ de Mars
Seeking Geo., artist, 503 St Dominique
Seers Alex., jeweller, 23 St Hubert
Seers Alexander, shoemaker, 130 Amherst
Seers Alphonse, sewing machine agent, 89 German
Seers Amable, roofer, 232 St Hubert
Seers Francis, dentist, 23 St Hubert
Seers George, clerk, 89 German
Seers J. Bte., 23 St Hubert
Seers Joseph, carter, 84 Beaudry
Seers Joseph, laborer, r 86 Beaudry
Seers Léon, sewing machine agent, r 251 Montcalm
Seers Thomas, machinist, 23 St Hubert
Seers Thomas, shoemaker, 23 St Hubert
Seers Wilfred, com traveller, bds at 316 Craig
Seery captain Bernard, 216 Papineau road
Seery Matthew, laborer, 76 Shannon
Seery Ths., blacksmith, 52 Grey Nun, h 24 Grey Nun
Segouin Elzéar, harnessmaker, r 170 Montcalm
Segouin Louis, agent, bds at 4 St Elizabeth
Segouin Ludger, agent, bds at 4 St Elizabeth
Séguin D., clerk, 21 Marie Louise av
Séguin François, carriagemaker, 126 St Martin
Séguin Godfroi, laborer, 142 Barré
Séguin J. Bte., laborer, 101 Duquette lane
Séguin Joseph, laborer, 326 Champlain
Séguin Julien, storeman, r 40 Queen
Séguin Louis, saloon, 12 Grey Nun
Séguin Louis, shoemaker, 17 Allard
Séguin Miss Mary, music teacher, 543 St Dominique
Séguin Mrs. Lizette, wid Henri, 266 Ontario
Séguin Nap., carriagemaker, 26 Forgue av
Seguin Olivier, tailor, 126 St Martin
SEGUIN REV. A., curé St Cunégonde church, R.C., cor Vinet and St Bonaventure
Séguin Wilhelmy, carpenter, 109 Montcalm
Séguin Zéphirin, carter, 404 Lagauchetière
SEIGNIORIAL COMMISSION, Henry Judah, Q.C., commissioner, office 3 Place d'Armes hill
SELBY CHARLES, cashier Custom house, cor Commissioners and Common, h 1392 St Catherine
Selby Louis, clerk, 1392 St Catherine
Selby O., clerk G.T.R., 147 Laval av
Selle Mrs., wid Chs., r 36 Aylmer
SEMINARY OF ST SULPICE, rev. F. L. Coll superior, 320 Notre Dame
Semmelhaack John, of John Semmelhaack Co., 123 St Lawrence
Semmelhaack John, & Co., fancy goods, 12 St Lawrence
Semmelhaack Wm., fancy goods and jewellery 83 St Lawrence, h 85 St Lawrence
SEMPLE JOHN H., wholesale groceries, Nu buildings, 35 St Peter and 48 Foundling, 964 Sherbrooke cor Drummond
Semple Miss Mary, 331 Dorchester
Sénécal A. C., of Sénécal, Fréchon & Co., 24 Notre Dame
Sénécal Alfred, blacksmith, 129 Jacques Cartie
Sénécal André, hotelkeeper, 339 Lagauchetièr
Sénécal Adolphe, clerk, 317 Amherst
Sénécal Aimé, tobacconist, 185 St Louis
Sénécal Alphonse, foreman G.T.R., 233 Guy
Sénécal Alphonse, framemaker, 106 St Martin
Sénécal André, saddler, 53 Sanguinet
Sénécal Armand, agent, 107 Delisle
Sénécal Auguste, painter, 162 Plessis
SENÉCAL, CADIEUX & CO., wholesale gro cers, importers, wine and spirit merchants, 1 St Paul and 121 and 123 Commissioners
Sénécal Charles, fireman, 16 St Francis
Sénécal Charles, laborer, 16 St Francis
Sénécal Charles, machinist, 468 St Bonaventur
Sénécal Cyrille, carter, 79 Quesnel
Sénécal Denis, shoemaker, r 239 Beaudry
Sénécal E., tailor, 69 Notre Dame, h 3 St Lou
Sénécal Eusèbe, jun., printer, 10 St Vinca h 30 St Constant
SÉNÉCAL EUSÈBE, sen., publisher, book a job printer, blank book manufacturer, a bookbinder, 6, 8 and 10 St Vincent, h 30 S Constant

SENECAL, FRECHON & CIE., ORNEMENTS D'EGLISES, ARTICLE DE PARIS, &c., 245 NOTRE DAME

Sénécal François, 3 St Louis
Sénécal Frédéric, jun., tobacconist, 208 Paul, h 85 St Louis
Sénécal Henri, printer, 30 St Constant
Sénécal Henri, shoemaker, 63 Champlain
Sénécal J. Bte., saddler, 505 St Mary, h 507
Sénécal J. P., insurance clerk, bds at 19 Germa
Sénécal Joseph, laborer, r 6 Rolland
Sénécal Joseph, saddler, 45 Campeau
Sénécal Léon, clerk, r 817 St Catherine
Sénécal Louis, shoemaker, 218 Wolfe
SÉNÉCAL LOUIS A., general superintende Q. M. O. & O. R.R., 340 Craig
Sénécal Louis H., of Sénécal, Cadieux & Co 53 St Hubert
Sénécal Mrs. D., wid Pierre Ovila Thais, 34 Hubert
Sénécal Mrs. Eliza, wid Fred., 85 St Louis
Sénécal Mrs. P., wid Alfred, 552 Mignonne
Sénécal Mrs. T., wid C., fruits, St An market, h 34 Inspector
Sénécal Nap., clerk, 50 St Antoine
Sénécal Pierre, bdg hse, 19 German

Brokenshire's Mineral Cement Roofing, Jos. James & Co., Latour cor Busby La

P. FORREST, 300 ST PAUL ST, Special for the Selling of Canadian Produce in Belgium and France

Sénécal Pierre, shoemaker, 60 Fulford
Sénécal Séloin, blacksmith, 118 Dufresne
Sénécal Théophile, laborer, 26 Dominion
Sénécal Tous., laborer, 49 Suzanne
Sénécal V., saddler, 242 Montcalm
Senez Alphonse, plasterer, 22 Leduc lane
Senez Charles A., com traveller, 161 Laval av
Senez Jos., P. O. clerk, 255 St Elizabeth
Senez Pierre, cabinetmaker, 334 Ontario
Senior school, F. S. Haight, M.A., head master; R. S. Weir, B.C.L., second master; Miss Elizabeth Millan, assistant, 675 Dorchester
Sennatt Anthony, carter, 24 Mayor
Sennett Mrs. Ellen, wid Thomas, grocery, 93 St Patrick
SENTENNE & CO., proprietors City Parcel Delivery Co., 45 St John
Sentenne George, of Sentenne & Co., 7 St Louis, Coteau St Louis
Sentenne H. T., notary, 38 St Denis
Sentenne Hubert, bricklayer, 267 Montcalm
Sentenne Mrs. Louise, midwife, 144 Wolfe
Sentenne Mrs. M., hatter and furrier, 240½ Amherst
SENTENNE REV. A. L., curate St James R. Catholic church, 767 St Catherine
Sergeant Arsène, gardener and caretaker, 400 Sherbrooke
Sergerie Joseph, laborer, 23 St Felix
Sérien Benjamin, carpenter, 10 Fournier
Serré Pierre, carpenter and joiner, 143 Basin
Serré Pierre, laborer, 244½ Amherst
Serré Théophile, carpenter, r 108 Barré
Serrurier Adolphe, carter, 68 St Martin
Serrurier Alphonse, carter, 62 Barré
Serrurier Michel, carter, 60 Barré
Settler William, fruits, &c., 1432½ St Catherine, h 148 Peel
Severs George, clerk, 12 Bishop av
Sévigny Narcisse, bailiff, 402 Wolfe
Sévigny Narcisse, jun., clerk, 233 St Christophe
Sévigny Norbert, grocer, 185 St Catherine
Sewell Mrs. D., wid Anthony, dressmaker, 46½ Shaw
Sexton D. M., 157 St André
Sexton Daniel, plumber, 43 St John, bds at 748 Lagauchetière
Sexton James Ponsonby, advocate, 59 St François Xavier, h 256 Bleury
Sexton John, laborer, 12 Marianna
Sexton Mrs. Margaret, wid Thos., 748 Lagauchetière
Sexton Mrs. Pat., grocer, 100 Dorchester, h 96 Dorchester
Sexton Patrick, tobacconist, 96 Dorchester
Seyans Michael, laborer, 11 Allard
Seybold Christian, of Seybold, Son & Co., 83 Durocher
Seybold J. Philip, sen., of Seybold, Son & Co., Weredale Park, 1 Atwater av cor Dorchester
Seybold John P., butcher, 179 Canning
SEYBOLD, SON & CO., heavy and shelf hardware, cutlery, &c., wholesale, 483 and 485 St Paul
Seymour Charles E., 235 St James, h 957 Dorchester
Seymour Miss Sarah, 34 St Denis
Seymour G. E., agent, bds at 624 Lagauchetière
Seymour H. P., 50 Fort
Seymour Jas., laborer, 143 McCord
Seymour Melancthon H., jun., bookkeeper Q. M. O & O. R.R., 1221 Dorchester
Seymour Melancthon H., sen., 1221 Dorchester
Seymours & Co., coal merchants, off 14 Olier
SHACKELL HENRY, general agent Manchester, N.H, Locomotive works, &c., &c., 2 Barron block, 162 St James, h 731 Sherbrooke
Shackell S., auditor Q. M. O. & O. R.R., 13 and 15 Place d'Armes, h 453 Sherbrooke
Shadbolt E. M., accountant Bank of Montreal, 501 Sherbrooke
SHADES SALOON, William Lane, proprietor, 390 Notre Dame
Shaftesbury hall, John Phillips, superintendent, 117 Mountain
SHAFTESBURY LODGE, Independent Order of Good Templars (No. 77), 89 St James
Shallow Frank D., advertising agent Le Moniteur du Commerce, 319 Notre Dame, h 43 Coursol
Shallow Thos. E., bookkeeper, bds at Canada hotel, 17 St Gabriel
Shanahan J., beer bottler, 607 Lagauchetière
Shang John, jewellery pedlar, bds at 17 St Alexander
Shanly J. M., C.E., bds at St Lawrence hall, 139 St James
Shanly Miss B., bds at St Lawrence hall, 139 St James
SHANLY WALTER, C.E., president Edwardsburg Starch Co., bds at St Lawrence hall, 139 St James
SHANNON A., & CO., wholesale and retail dealers in choice family groceries, wines and liquors, 21 St Antoine
Shannon Alexander, of A. Shannon & Co., 26 St Famille
Shannon Dennis, laborer, 10 Olier
Shannon Edward, laborer, 101 Young
Shannon John, shoemaker, 155½ Inspector
Shannon Miss Helen, dressmaker, 187 Vitré
Shannon Miss Maria, governess, 180 Mountain
Shannon Mrs. Elizabeth, wid John, tailoress, 10 St Sophie
Shannon Mrs. Elizabeth, wid Neil, 1 Clyde place, 660 Lagauchetière
Shannon Mrs. M., wid John, 37 St Philip
Shannon Neil, clerk, 37 St Philip
Shannon Patrick C., bookkeeper, 103 Duke
Shannon Richard, laborer, 161 McCord
Shannon Wm., laborer, 130 Nazareth
SHAREHOLDER (THE), S. B. Foote, editor and proprietor, 769 Craig
Sharing B. S., of Mackinnon & Sharing, commissioner Superior court, 110 St Denis
Sharing Mrs. A., wid Henri, bds at 110 St Denis
Sharkey James, carter, 16 Desrivières
Sharkey Pat., fruits, 568 St Mary, h 570 St Mary
Sharp Henry, collar maker, 371 Seigneurs
Sharp P.W., of Lafleur & Sharp, res at Hull, P.Q.
Sharp Wm. David, clerk, 388 St Dominique
Sharpe Alfred, of Sharpe, McKinnon & Co., 23½ Cotté
Sharpe Chas. A., clerk, 441 Wolfe

LE MONDE, Largest Circulation of any FRENCH PAPER—Guaranteed

J. R. MARTIN, LITHOGRAPHER and COPPER PLATE PRINTER, 16 ST BONAVENTURE ST

Sharpe E. S., accountant, The Towers, Dorchester west
Sharpe Edward, bookkeeper, 192 Bleury
Sharpe George, of Sharpe's City express, 684½ Lagauchetière
Sharpe James F., of Sharpe, Mackinnon & Co., 25 Cotté
Sharpe James H., warehouseman, 108 Common, bds at 22½ St Margaret
SHARPE JOHN, Sharpe's City express, 30 Victoria sq, h 684½ Lagauchetière

SHARPE'S CITY EXPRESS CO., for the removal of Furniture, Pianos and Baggage to and from Depot and Steamboats. Large Vehicles constantly on hand for Pleasure Parties and Picnics; and South Eastern R. R. cartage office
OFFICE 30 VICTORIA SQ,
Stable 90 St Joseph Street

Sharpe John, storeman, 22½ St Margaret
Sharpe Robert, storeman, 49 St Etienne
SHARPE, MACKINNON & CO., wholesale manufacturers of Berlin felt boots and shoes, office and factory, 23½ and 25 Cotté
Sharpley Fred., of Rice Sharpley & Sons, 114 St Famille
SHARPLEY RICE, & SONS, jewellery, watches, gasaliers and fancy goods, 282 and 284 Notre Dame
Sharpley William E., of Rice Sharpley & Sons, 54 McGill College av
Shattuck H., clerk, 16 Lincoln av
Shaughnessy Mrs. M. H., wid Michael, 16 Vallée
Shaver Andrew, color mixer, 20 St Monique
Shaver Mrs A., wid Dr. Jas. R., 1 Beaver Hall sq
SHAW ALEX., of H. J. Shaw & Co., 39 Chomedy
Shaw Brackley, of Shaw Bros. & Cassils, 58 Redpath
SHAW BROTHERS & CASSILS, tanners and leather merchants, 426 and 428 Notre Dame and 13 Recollet
Shaw David, of McLean, Shaw & Co., 47 Tupper
SHAW DAVID, ship broker and agent Temperley Line of London steamers, and Montreal and Acadian SS. Co., and Quebec SS. Co., 205 Commissioners, res at Longueuil
Shaw Fayette, of Shaw Bros. & Cassils, res in Boston, Mass.
Shaw Francis, carter, 261 Manufacturers
Shaw George H., stenographer, 22 Prince Arthur
SHAW & GOWDEY, real estate and general auctioneers, 235 St James
Shaw H. L., clerk, 22 Prince Arthur
Shaw Henry, com traveller, bds at 58 Cathcart
SHAW HENRY J., of Henry J. Shaw & Co., 211 Peel
SHAW HENRY J., & CO., commission merchants and dealers in every description of furniture, pianos, &c., Shaw's buildings, 724, 726 and 728 Craig
Shaw J. D., com traveller, 22 Prince Arthur
Shaw J. M., storeman, 96 Lagauchetière
Shaw James G., deputy portwarden, 14 Custom House sq, h 58 Cathcart
Shaw James, machinist, 101 Iberville
Shaw James, com merchant, 22 Prince Arthur
Shaw John, clerk, 54 Drummond
Shaw John, messenger G.T.R., 15 Chatham
Shaw Joseph, fitter, r 17 Island
Shaw Jos. W., 26 Windsor
Shaw rev. W. LL.B., professor Wesleyan Theological college, 22 Windsor
Shaw R., Merchants bank, 54 Drummond
Shaw Robt., carpenter, bds at 100 Burnside place
Shaw Robert, checker, 125 St Constant
Shaw Thos., clerk freight agent's office G.T.R. Chaboillez sq, bds at 2 Chatham
SHAW THOMAS, produce and commission merchant, 34 St Peter, h Dorchester av, Côte St Antoine
Shaw W. B., bookkeeper, 22 Prince Arthur
Shaw W. H., bakery and eating house, 252 St Joseph
Shaw W. V., bookkeeper, 76 Plymouth grove
Shaw Wm., assistant guardian St Gabriel Fire station, h 113 Centre
Shaw Wm., of Shaw Bros. & Cassils, res in Kingham, Me., U. S.
Shaw Wm., storeman, 137 St Constant
SHAW WILLIAM E., of Shaw & Gowdey, 54 Argyle av
Shay John, bds at 38 McGill College av
Shea Charles, clerk Champlain Railway Co. delivery office, Chaboillez sq, h 49 Anderson
Shea Daniel, carter, 57 Barré
Shea Daniel, foreman, 57 Ann
Shea Daniel, laborer, 135 Dalhousie
Shea Dennis, laborer, 8 Evans court
Shea James, tobacconist, 316 St Joseph
Shea Jeremiah, provisions, &c., west end Bonsecours market, h 95 St Louis
Shea John K., clerk, bds at 11 Belmont
Shea John S., teller branch City and District Savings bank, Point St Charles, h 12 St Andrew, Village of St Gabriel
Shea Mrs. Catherine, wid Wm., r 10 St David lane
Shea Patrick, laborer, 4 Josephine
Shea Ths., laborer, 104 Chatham
Shea William, laborer, 12 Bronsdon lane
Shean John, laborer, r 156 McCord
Shearer Andrew B., grain merchant, 4 Hospital, h 5 Lorne Crescent
SHEARER & BROWN, saw and planing mills Canal, cor Seigneurs and Richardson, office 172 Seigneurs
SHEARER JAMES, doors, sashes, blinds, moulding and lumber, factory and office St Gabriel locks, Canal, 172 Seigneurs, h 224 St Patrick
SHEARER JAMES, sen., of Shearer & Brown, 224 St Patrick
Shearer John S., of John S. Shearer & Co., 2 Lorne av
SHEARER JOHN S., & CO., manufacturers' agents, 535 St Paul
Shearer Mrs. Elizabeth, wid Andrew, 254 Richmond
Shearer S. A., bookkeeper, 26 Lorne av
Shearer Solomon, manager at J. W. Mackedie, 898 Dorchester
Shearly Nicholas, butcher, 28 Coursol

JOSEPH JAMES & CO., GRAVEL ROOFERS, 801 CRAIG ST

TEES & CO., UNDERTAKERS, OPEN EVERY HOUR, 11 ST BONAVENTURE ST

Shearman Henry, mattressmaker, 124 Amherst
SHEDDEN CO. (LIMITED), Grand Trunk Railway cartage agents, Hugh Paton, manager and secretary, general offices 194 St James, branch offices, 18 St Peter and Bonaventure depot
Sheehan James, laborer, 126 Seigneurs
Sheehan John, grocer, 65 Lagauchetière, h 67 Lagauchetière
Sheehan John, laborer, 126 Seigneurs
Sheehan Micha l, bricklayer, 34 St Elizabeth
Sheehan Miss Ellen, 166 St Urbain
Sheehan Mrs. C., wid T., fruits, 113 St Urbain
Sheehan Mrs. M., wid Patrick, 126 Seigneurs
Sheehan Mrs. Sarah, wid John, 144 Young
Sheehan P., messenger G.T.R., 327 Seigneurs
Sheehan Patrick, laborer, 40 Colborne
Sheehan Patrick, laborer G.T.R., 327 Seigneurs
Sheehan Pat., policeman, r 478½ St Bonaventure
Sheehan Pat., trader, St Ann's market, h 116 Nazareth
Sheehan Thomas, glassblower, 36½ Fullum
Sheeler E. A., stenographer, 3 Mitcheson av
Sheen Abraham, laborer, r 39 Hunter
Sheffield M[illegible] Martha, wid Albert, 207 St Constant
Shefford C[illegible], cigarmaker, 273 St Dominique
Shehyn Jo[illegible], of Stirling, McCall & Co., res in Quebec
Shelly James, laborer, 159 Chatham
Shelly James, tobacconist, 147 McCord
Shelly Ths., machinist, 147 McCord
SHELTON E. E., 267 Mountain
Shennars Patrick, laborer, 131 Duke
Shepherd Frank J., M.D., physician and surgeon, 85 Mansfield
Shepherd Geo., agent, 180½ St Elizabeth
Shepherd George, agent, 236 Amherst
Shepherd James G., of Johnston Bros. & Co., res 33 Piccadilly, Manchester, England
Shepherd Jonathan, pressman, 36½ Hermine
SHEPHERD R. W., president Ottawa River Navigation Co., 13 St Bonaventure, h 700 Dorchester
SHEPHERD R. W., jun., assistant manager Ottawa River Navigation Co., 13 St Bonaventure, h 49 St Mark
Sheppard Charles, of Bulmer & Sheppard, 52 Cathcart
Sheppard George, bookkeeper, 14 Plateau
Sheppard Henry, laborer, 131 Champlain
Sheppard James, stove fitter, 71 Colborne
Sheppard John Thomas, storeman, 32 Shaw
Sheppard Mrs. Catherine, wid Jas., 81 Colborne
Sheppard W. Chs., tel operator, 12 Voltigeurs
Sheppard William, polisher, 21 St Martin
Shepperd capt H. W., 1007 Dorchester
Shepstone G. E., finisher, 127 Bourgeois
Shepstone James Albert, medical student, 12 Wellington block, 10 Grand Trunk
Sheran Patrick, trader, St Ann's market, h 116 Nazareth
Sherbrooke Street school, Alex. Pearson, head master, cor Sherbrooke and St Hypolite
Sheridan Francis, tailor, 115 Colborne
Sheridan James, contractor, Overdale place, 388 Aqueduct
Sheridan John, stevedore, 167 Amherst
Sheridan Miss Annie, 20 St Alexis
Sheridan Mrs. Bridget, wid T., 129 McCord
SHERIDAN PATRICK, saloonkeeper, 11 Victoria sq
SHERIFF'S OFFICE, hon. P. J. O. Chauveau, sheriff; Myron H. Sanborn, deputy sheriff; Michel J. Vilbon, 1st clerk; George T. Languedoc, 2nd clerk; Charles F. Bouthillier, 3rd clerk; Moïse Dubuc, messenger, Court house, 177 Notre Dame
Sherman John, laborer, 52 St George
Sherman Thomas, stevedore, 566 Lagauchetière
Sherriff Andrew, 33 Beaver Hall terrace
Sherritt James, sexton St James Street Methodist church, 170 Fortification lane
Sherry John, machinist, 152 McCord
Sherry William, telegraph operator, 41 Colborne
Shewan Alexander, com traveller, 354 St Antoine
Shewan Alexander N., M.A., High school, 313 St Urbain
Shiebler John, laborer, 56½ Amherst
Shield James, laborer, 8 Eleanor
Shield Richard, druggist, 6 St Columban
Shinnick Miss Eliza, dress and mantle maker, 17 Aylmer
Ship Fischel, clothier, 112 St Lawrence
Shippel Henry, pork butcher, D St Lawrence market, h 218 Lagauchetière
SHIPPING OFFICE G.T.R., J. Owens, freight shipper, Chaboillez sq
Shipping master's office, col. George Smith, shipping master, 233 Commissioners
Shipton William, laborer, r 21 Manufacturers
Shorey Chas. L., com traveller, 12 Mackay
SHOREY H., & CO., wholesale clothing and tweeds, 32, 34 and 36 St Joseph cor St Henry
Shorey Hollis, of H. Shorey & Co., 1792 St Catherine
Short R. Allan, editor Witness, 9 Morland
Short Thomas, engineer, r 39 Balmoral
Short W. H., confectioner and fruit store, 233 Bleury, h 469 St Denis
Short William, manager Montreal Abattoir Co., 66 St James, h 469 St Denis
Shortiss J. U., medical student, bds at 632 Lagauchetière
Shotton John W., of J. Eveleigh & Co., 1229 Dorchester
Shotton Mrs. Jane, wid John, 233 Magdalen
Shotton Philip, plumber G.T.R., 86 Congregation
Shufelt Simon, of Fuller & Shufelt, 11½ Donegana
Shuter Mrs. Margaret, wid Andrew, 8 Hermine
Shuttleworth Mrs. Anna, wid Frederick, caretaker, 33 St Nicholas
Sibley George, Old Blue Bells saloon, 794½ Craig and 21 Little St Antoine
Sibley Mrs. E., tobacconist, 790 Craig, h 792 Craig
Sicard Delavate Frs., laborer, 268½ Maisonneuve
Sicard George, sawmaker, 20 St Martin
Sicard J. Bte., millwright, 71 Canning
Sicard J. Bte., of Sicard & Limoges, 83 St Christophe
Sicard Joseph, butcher, 9 St Dominique
Sicard Joseph, mason, 244 Jacques Cartier

LE MONDE, one of the MOST VARIED and BEST INFORMED Daily Paper

THE SUN LIFE GIVES SECURITY, LOW RATES, AND PROMPT SETTLEMENTS

Sicard Jules, joiner, 9 St Dominique
SICARD & LIMOGES, successors to W. Berthiaume & Co., fancy and staple dry goods, 115 Notre Dame
Sicard Mrs., Lusignan n Barré
Sicard Mrs. A., eating house, 346 St Joseph
Sicard Mrs. Olive, wid Joseph, 69 Canning
Sicard P. Octave, brassfinisher, 58 Workman
Sicard Philéas, plumber, 306 Logan
Sicard Pierre A., boots and shoes, 114 Delisle
SICOTTE A., tinsmith and plumber, 331 and 331½ St Lawrence, h 327½ St Lawrence. *See Adv at end of book*
Sicotte Charles, blacksmith, 130 Seigneurs
SICOTTE & FILIATRAULT, registrars for the counties of Hochelaga and Jacques Cartier, 63 St Gabriel
Sicotte Louis Wilfrid, of Sicotte & Filiatrault, 270 Dorchester
Sicotte Mrs. J. Bte., 214 St Bonaventure
Sidey Chas. Jas., president Montreal Bicycle club, P.O. box 2131, h 34 St Matthew
Sidey David D., 34 St Matthew
SIDEY JOHN G., ship agent, 209 Commissioners, h 34 St Matthew

SIEGARS GILBERT E.,
HAT AND BONNET BLEACHER,
felt hats made over, 53 Bleury

Sigala Mathieu, fruit store, 446 St Catherine
Sigouin —, saddler, 5½ St Amable
Sigouin A., & Co., saddlers, 169 St Paul
Sigouin Aimé, of A. Sigouin & Co., r 170 Montcalm
Sigouin Alex., bricklayer and plasterer, 232 Lafontaine
Sigouin Alex., tinsmith and plumber, 296½ St Lawrence
Sigouin Amédée, tinsmith and plumber, 308 St Lawrence
Sigouin Elzéar, saddler, r 170 Montcalm
Sigouin Honoré, clerk, 259½ St Lawrence
Sigouin Jos., printer, 160 St André
Sigouin Louis, shoemaker, 286 Amherst
Sigouin Moïse, carpenter and joiner, 655 St Lawrence
Sigouin Mrs. A., wid T., 236 St Constant
Sigouin Octave, laborer, r 25 St Hypolite lane
Sigouin Romuald, saddler, 333 Montcalm
Sigouin Théodore, laborer, r 231 Plessis
Silas Henry, of Lightbound, Ralston & Co., res in Hamilton, Ont.
Silberstein Adolphe, manufacturer fur ornaments, &c., 81 St James, at 71 Sanguinet
SILCOCK F. C., produce and commission merchant, 100 Foundling, h 352½ St Antoine
Sills Thomas, car inspector, 5 Magdalen
Sills William Bernard, F.R.G.S., 729 Sherbrooke
Sills William F., 729 Sherbrooke
Silmon Edm., sewing machine agent, r 70 Panet
Silvain Joseph, trader, 211 Wolfe

SILVERMAN, BOULTER & CO.,
WHOLESALE HATTERS & FURRIERS,
495 St Paul and 51, 53 and 55 St Peter

Silverman Lyon, of H. Jonas & Co., 25 Berri
Silverman Simon, of Silverman, Boulter & Co., 29 Victoria
Silverstone Edward, 165 St Martin
Silverstone Isaac, hatter and furrier, 468 St Joseph
Silverstone Jacob, school teacher, 13 St Justin
Silverstone Wm., pawnbroker, 65 Notre Dame, h 63 Notre Dame
Simard Adolphe, carpenter, 227 Craig
Simard Aimé, laborer, r 122 Basin
Simard Arthur, of Geo. Desbarats & Co., 69 St Hubert
Simard Emile, student, 69 St Hubert
Simard Eugène, notary, 7 St James, h 45 Mignonne
Simard F. X., laborer, 321 St Mary
Simard Ferdinand, medical student, 69 St Hurbert
Simard Jos., 80½ Visitation
Simard Joseph, carpenter, 408 Lagauchetère
SIMARD JOSEPH, notary, 7 St James, h 69 St Hubert
Simard Louis, letter carrier, 153 Wolfe
Simard Maxime, shoemaker, 448 Jacques Cartier
Simard Miss Julie, grocery, 410 Panet
Simard Mrs. M., wid H., 217 St Dominique
Simard Omer, leather cutter, 13 Perrault lane
Siméon Louis Antoine, clerk, 11 Vitré
Simmons Henry, clerk, 317½ St Urbain
Simmons Miss Annie, dressmaker, 69 College
Simmons Miss Mary L., milliner, 84 St Joseph
Simms A., clerk, bds at 632 Lagauchetière
Simms Charles, blacksmith, 64½ Dufresne
Simms Chs., of Robert Simms & Co., 94 Upper St Urbain
Simms Francis H., of Robert Simms & Co., 94 St Famille
Simms Jas. Campbell, P. O. clerk, 234 St Martin
Simms Robert, of Robert Simms & Co., 94 Upper St Urbain
SIMMS ROBERT, & CO., commission merchants and general agents Guardian Fire and Life Assurance Co., and Maritime Insurance Co. (limited), Liverpool, Merchants exchange, 11 St Sacrament
Simon Joseph A., saloon, 599 St Joseph
Simoneau L. Lazare, telephone inspector, 24 St Joseph
Simons Charles, plumber, 47 St Etienne
Simons Samuel J., clerk, G.T.R., 469 Seigneurs
Simpson Benj., laborer, 103 Ottawa
SIMPSON CHARLES G. C., civil engineer and patent solicitor, 146 St James, h 131 St Alexander. *See Adv at end of book*
Simpson D., driver, 39 Visitation
Simpson Ed., laborer, 85 Mountain
Simpson Geo., 391½ St Dominique
SIMPSON GEORGE W., stock broker, 2 Merchants exchange, 11 St Sacrament, h 11 Metcalfe
SIMPSON, HALL, MILLER & CO., fine electro-plate manufacturers, Edward Bulmer, manager, 17 Le Royer
Simpson J., livery stables, 580 Dorchester, h 300 St George
Simpson J., of Bell, Simpson & Co., 10 Hanover

The cheapest and best Roofing is Brokenshire's Cement. JOSEPH JAMES & CO.

P. FORREST, 300 ST PAUL STREET, PHOSPHATES EXPORTER

SIMPSON J. CRADOCK, real estate, insurance and financial agent, 191 St James, P. O. box 1609, h 9 Closse
Simpson James, carpenter, 142 Congregation
Simpson James, laborer, r 30 Farm
Simpson James, trader, 19 Latour
Simpson James, of James Simpson & Son, 19 Shuter
Simpson James, sen., of Jas. Simpson & Son, 45 Anderson
SIMPSON JAMES, & SON, carpenters and builders, 104 St George
Simpson John, carter, 395 St Dominique
Simpson Jonathan, engine driver, 22 Forfar
Simpson Joseph, laborer, r 325 St Patrick
SIMPSON McD., importer and manufacturer of furs, hats, caps, military goods, &c., wholesale and retail, 297 Notre Dame, h 160 Mansfield
Simpson Mrs. C., wid Alex., 1127 Sherbrooke
Simpson Mrs. Jane, wid J., 26 Mayor
Simpson Mrs. M., wid F., dressmaker, 69 St Dominique
Simpson Pierre, tobacconist, 15 Robin
Simpson Rollo C., at Cantlie, Ewan & Co.'s, secretary-treasurer Dominion Commercial Travellers' association, office 38 St Joseph, h 111 Stanley
Simpson Ths., clerk, 96 Cadieux
Simpson Thos., clerk, Upper St Charles Borromée
SIMPSON THOMAS, general agent Travellers' Life and Accident Insurance Company, city agent Queen Fire Insurance Co., and general agent Canadian Steam Users' association, 329 Notre Dame, h 154 Mance
SIMPSON THOMAS, M.D., physician and surgeon, 4 Phillips place
SIMPSON W. B., collector of customs, Custom house, 1 Common, summer res Coteau Landing
SIMPSON WILLIAM, manager Canadian Bank of Commerce, 153 St James, h Côte St Antoine
Simpson Wm., storeman, 124 Nazareth
Sims A. H., of A. H. Sims & Co., 3 Lorne Crescent
SIMS A. H., & CO., wholesale shirt and collar manufacturers, 31 and 33 St Peter
Sims Allison H., com traveller, 28 Lorne av
Sims C. N., chemist, 28 Lorne av
Sims L. D., of L. D. Sims & Co., 28 Lorne av
SIMS L. D., & CO., paper box manufacturers, 15 and 17 St Peter
Sincennes Azarie, shoemaker, 253 Maisonneuve
Sincennes D., secretary-treasurer Sincennes-McNaughton Forwarding and Tug line, 88 Common
Sincennes Eugène, joiner, 240½ Montcalm
SINCENNES-McNAUGHTON FORWARDING AND TUG LINE, M. McNaughton, president; C. H. D. Sincennes, secretary-treasurer; F. Dupré, agent, 88 Common cor Nazareth
Sincennes Miss, bds at 34 St Denis
Sincennes Miss Délima, bds at 34 St Denis
Sincennes Mrs. Denise, wid J. F., bds at 34 St Denis
SINCLAIR JOHN, 75 Aylmer
Sinclair Malcolm, clerk G.T.R., 243 St Dominique
Sinclair Mrs. A., wid Dr. John, 243 St Dominique
Sinclair Peter, clerk, 243 St Dominique
Sinclair W. G., clerk, 71 St Hypolite
Sinet John, boilermaker, 62 Little Manufacturers
Singer Hy., carpenter, 102 Bourgeois
Singer James, engineer, 106 Chenneville
Singer John, tinsmith, r 114 Prince
SINGER MANUFACTURING CO. (THE), William Close, agent, 281 Notre Dame
Singer Mrs. Eliza, wid F. B., 14 St Michael lane
Singer Mrs. Peter, crockery dealer, Bonsecours market, h 7 Vaudreuil
Singer Peter, fancy goods and crockery, Bonsecours market, h 7 Vaudreuil
Singer Wm., carpenter, 82 Sebastopol
Singers Wm., furrier, 151 St Dominique
Singleton Geo. H., bartender, 617 Lagauchetière
Singleton Mrs. Elizabeth, wid William, 27 St Geneviève
Singleton W. J., agent, 2 Richmond
Sinn C. F., auditor South Eastern railway, bds at 10½ St Elizabeth
Sinn Herman, tinsmith, 681 Mignonne
SINNETT D., & CO., gunsmiths and fishing tackle manufacturers, 641 Craig
Sinnett Dan., of D. Sinnett & Co., 9 Victoria sq
Sinnett Mrs. Sarah, general store, 9 Victoria sq
Sinnot J. Bte., laborer, 238 Panet
Sinnot Jeremiah, laborer, 17 Smith
SINTON JAMES C., dealer in pot and pearl ashes, and agent Phœnix Insurance Co. of Brooklyn, N.Y., fire department, 7 and 9 Corn exchange, 10 St John
Sipling Joseph, of Quin & Sipling, 59 St François Xavier
Sippell Mrs. Sarah, wid J. G., 56 Drummond
Sirois Arthur, laborer, r 47 St Dominique
Sirois Eucharistе, medical student, 618 Mignonne
Sirois Mrs. Marie, wid Thomas, 61 St Paul
Sise C. F., vice-president and managing director Bell Telephone Co., 301 Peel
Sisson Joseph, of Joseph Sisson & Co., 220 Notre Dame
SISSON JOSEPH, & CO., Arctic Ice Cream saloon, confectioners, pastry cooks, proprietors Sisson's Patent Dead Air Space refrigerator, 218 and 220 Notre Dame
Sissons Reuben, military and general tailor, 161 St Hubert
SISTERS OF MERCY, sister St Thérèse de Jésus, superioress, 250 Dorchester
SISTERS OF PROVIDENCE YOUNG GIRLS SCHOOL, sister Edwidge, superioress, 145 St Denis
SISTERS OF THE CONGREGATION OF NOTRE DAME, sister St Victor, superioress, Villa Maria, Notre Dame de Grace, and 256 Notre Dame and 40 St Jean Baptiste
SISTERS OF THE GOOD SHEPHERD, sister St Hélène, superioress; rev. Joseph Lauzon, chaplain, 182 Fullum
SISTERS OF THE HOLY NAMES OF JESUS AND MARY, mother Stanislaus, general superioress; mother Scholastica, local superioress, Hochelaga

LE MONDE, Largest circulation of any FRENCH PAPER—Guaranteed

J. R. MARTIN, LITHOGRAPHER, DOOR PLATES, &c., 16 ST BONAVENTURE ST, Vic Sq

SISTERS OF THE HOLY CROSS, Church of England, branch house, 807 Ontario
SKAIFE ADAM, of John H. R. Molson & Brothers, 630 Sherbrooke
Skallon James, gateman, r 581 Albert
Sked William, laborer, 14 St Rose
Skeith John, postmaster, druggist, operator Montreal Telegraph Co., 67 and 69 Richmond
Skelly Francis, laborer, 105 McCord
Skelly Jas., of Thomas Tiffin & Co., 61 Dubord
Skelly John, carter, 21 Young
Skelly Patrick, laborer, r 19 Lusignan
SKELTON BROS. & CO., shirt and collar manufacturers and importers of gents' furnishings, 52 and 54 St Henry
Skelton F. Charles, of Skelton Bros. & Co., 89 Union av
Skelton James W., Mount Royal terrace, 28 McGill College av
Skelton Leslie J., of Skelton Bros. & Co., 138 Metcalfe
Skiddy Mrs. Eliza, 6 Balmoral
Skinner Prosper, bookkeeper, 278½ St Lawrence
Skinner Wm., second-hand furniture store, 136 St Lawrence, h 91 St Constant
Slack Mrs. Elizabeth, wid George, 660 St Joseph
Slack Mrs. Margaret, wid Wm., 29 Plessis
Slack William G., clerk, bds at 660 St Joseph
SLADE JOHN, dealer in second-hand books, old coins, china and curiosities, 799 Craig
Slanton John, sailor, Basin
SLATER GEORGE T., manufacturer of boots and shoes, wholesale, 111 St Peter cor Notre Dame, h 56 Crescent
Slater W., carpenter, Hibernian road
Slattery Edward, laborer, 183 Richardson
Slattery James, land surveyor, 194 Bleury
Slattery John, engine driver, 59 St Patrick
Slattery John, grocer, 146 Ottawa, h 148 Ottawa
Slattery John, laborer, 106 Papineau road
Slattery Mrs. Catherine, wid Pat., 106 Papineau road
Sleeper James P., sexton Church of the Messiah, 513 St Dominique
SLEETH DAVID, wood merchant, yards in summer on the Canal basin and in winter 469 Craig, h 85 Parthenais
SLEETH DAVID, jun., wood merchant, yards Hochelaga depot and Côte St Louis crossing, head of St Denis, office 18 St Mary, h 366 Dorchester
Slesser James Morgan, of James Johnston & Co., 386 Mountain
Sloan J., & Son, boots and shoes, 1196 St Catherine
Sloan John, laborer, 16 St David place
Sloan R., cooper, 62 Dalhousie
Sloan Wm., cooper, 17 Ann
Sloan Wm., of J. Sloan & Son, 244 St André
Sloane James, brickmaker, 276 Fullum
Slogie Alex., tailor, 15 Richmond av
Sly John, butcher, stalls 17, 18 and 20 St Gabriel market, h 76 Manufacturers
Smail John, blacksmith G.T.R., 246 Magdalen
Smaill John, asst wharfinger, Harbor Commissioners' building, 27 Common, h 12 Marlborough, Hochelaga
Smail Wm., buyer for Morland, Watson & Co., 322 St Urbain
Small Alfred, com traveller, 16 Tupper
Small Edward A., of H. Shorey & Co., 26 University
Small Fred., com traveller, 622 Lagauchetière
Small George E., auditor South Eastern railway, 50 Victoria
Small Mrs. Christina, wid James, 75 St Matthew
Small-pox hospital, Madame E. N Fournier matron, Mountain Park, head of Durocher
Smallwood Chs., druggist, 126 Durocher
Smallwood Henry, barber, 329½ St Lawrence h St J. Bte. village
Smallwood Thomas, grocer, 186 Nazareth
Smardon John, of John Smardon & Co., 140 St Urbain
SMARDON JOHN, & CO., soap and candle manufacturers, 140 St Urbain
Smardon Miss Susan, fancy store and dry goods 1211 St Catherine
SMARDON RICHARD, boot and shoe manufacturer, 43 and 45 William, h 11 Plateau
Smardon Walter, foreman, bds at 180 Bleury
SMARDON WILLIAM F., boot and shoe store 1179 St Catherine and 178 Bleury, h 180 Bleury
Smardon William, clerk, 281 German
Smart David, clerk, 129 Forfar
Smart James, laborer, 473 Panet
Smart Robert, shoemaker, 135 Forfar
Smeall James, storeman, 11 St Alexander
Smeaton John, photo-lithographer, 440 Richmond
Smiley W. N., clerk mechanical accountant's office, G.T.R., 120 St Etienne, Point St Charles, res at St Lambert
Smillie John, engineer, St Lawrence hall, h 11 St Urbain
SMILLIE MRS. J., matron Lying-in hospital 93 St Urbain
Smillie N. C., medical student, 84 Mansfield
Smith —, 456 St Dominique
Smith A. Wilson, of Hartlaub, Smith & Co., res 9 Quinn av, Longueuil
Smith A., machinist, 167 St Etienne
SMITH ALEXANDER, baker, 170 to 174 St Maurice
Smith Alex., carter, 49 Jacques Cartier
Smith Alex., painter, 17 Anderson
Smith Amable, watchmaker, 10 Mountain
Smith Arthur, blacksmith, 135 Fulford
SMITH ARTHUR LAPTHORN, B.A., M.D., M.R.C.S. England, F.O.S., London demonstrator of anatomy and lecturer on minor surgery in medical faculty, Bishops college, attending physician Montreal dispensary, 68 Dorchester cor St Geneviève
Smith Bernard, moulder, 87 Wellington
Smith C., shoemaker, r 43 Jurors
Smith & Co., boot and shoe manufacturers 623 St Mary
Smith Chs. Ewing, 290 Upper University
Smith Charles F., of Smith & Co., 103 St Hubert
Smith Charles L., commercial school, 16 Canning
Smith Charles W., carpenter G.T.R., 75 Congregation

JOSEPH JAMES & CO., SLATE ROOFERS, Latour St cor Busby Lane

TEES & CO., UNDERTAKERS AND EMBALMERS, 11 ST BONAVENTURE ST

Smith Christopher, shoemaker, 166 St Charles Borromée
Smith col. George, shipping master, 233 Commissioners, bds at St Lawrence hall, 139 St James
Smith D., jun., of D. Smith, jun., & Co., 27 Cadieux
SMITH D., JUN., & CO., general and commission merchants and dealers in paper, stock, scrap metal, agents for Lorette and Pont Rouge paper mills, 84 McGill
Smith Daniel, contractor, 116 Drolet
Smith David, blacksmith G.T.R., 81 Madgalen
Smith David, machinist, 472½ Dorchester
Smith David, printer, 26 Ba moral
SMITH DAVID S., manufacturers' agent, 4 Hospital, h 589 Seigneurs
Smith David, & Son, florists, green house plants,.&c., 557 St Lawrence, h 462 St Dominique
Smith E. B., laborer, 101 Britannia
Smith Edward, engineer, 29 St Hubert
Smith Edward, machinist, bds at 8 Gain
Smith Edward, organ maker, 34 Osborne
Smith Edward, printer, 30 Conway
Smith Edward, ropemaker, 86 Parthenais
Smith Edward, soap manufacturer, 400 St Lawrence
Smith Ernest, laborer, 222 Visitation
SMITH F. X., livery stables; always keeps on hand first-class horses and vehicles at moderate charges, 258 Craig cor Jacques Cartier
SMITH FRANK, cabinetmaker and upholsterer, cornices, curtains, carpets, mattresses, pew cushions, &c., 1366 St Catherine
Smith Fred., 1470 St Catherine
Smith Frederick, laborer, 22 Queen
Smith Frs. X., master carter, 55 Jacques Cartier
Smith G., provisions, 2 Bonsecours market, h 14 Barclay
SMITH G. F. C., resident secretary and chief agent for Dominion of the Liverpool and London and Globe Insurance Co., 16 Place d'Armes and 110 St James, h 321 St Urbain. *See Adv outside front cover*
Smith G. M., clerk, 321 St Urbain

SMITH GEORGE,
BAKER,
164 AND 166 MOUNTAIN

Smith George, boilermaker, 588 Wellington
Smith George, clerk general passenger agent's office G.T.R., 557 St Lawrence
Smith George, customs officer, 15 Essex av
Smith George, general dealer, 2017 St Catherine,
Smith George, laborer, 146 Duke
Smith Geo., laborer, 20 Elizabeth terrace
Smith Geo., machinist, 15 Centre
Smith Geo. Chas., rubber worker, 88 Lagauchetière
Smith George D., lithographic artist, 1804 St Catherine
Smith Geo. Garwood, machinist G.T.R., 121 Bourgeois
Smith George Henry, machinist, 128 Canning
Smith H., clerk, 31 City Councillors
Smith H. D., clerk G.T.R., 251 Richmond
Smith Henry, 34 Aylmer
Smith Henry, printer, 18 Little St Antoine
Smith Herbert Ed, clerk, 27 Belmont
SMITH HON. DONALD A., M.P., office 22 St Alexis, h 1157 Dorchester
Smith Horace, fitter G.T.R., 228½ Magdalen
Smith Horace, grocer, 211 St George, h 34 Vallée
Smith J., mechanical superintendent at Chs. Garth & Co.'s, 5 Maisonneuve
Smith J. H., representative of John Swan & Sons, live stock agents, Glasgow, Scotland, 10 Hamilton chambers, 17 St John, bds at the St Lawrence Hall, 139 St James
Smith J. Lionel, flour merchant, 449 Upper St Dominique
SMITH J. W., ice dealer, office 22 St Radegonde, h 245 Richmond
SMITH J. MURRAY, manager Bank of Toronto, 168 St James, h 7 Macgregor
Smith James, Bank of Montreal, 391 Sherbrooke
Smith James, blacksmith, 77 Magdalen
Smith James, carter, 71 Visitation
Smith James, conductor G.T.R., 586 Wellington
Smith James, driver, 234½ Amherst
Smith James, ice dealer, Dorchester av
Smith James, laborer, 33 Gain
Smith James, machinist, 124 Chatham
Smith James, master carter, 53 Jacques Cartier
Smith James, salesman, 73 Aylmer
Smith James, storeman, 31½ Latour
SMITH JAMES, & CO., ice dealers, 20 St Radegonde
Smith James Charles Thurston, tinsmith, 434 Richmond
Smith James R., clerk, 27 Belmont
Smith John, 165 Lagauchetière
Smith John, bricklayer, 24 St Justin
Smith John, butcher, 19 Papineau market, h 67 Shaw
Smith John, carpenter, 29 Rolland
Smith John, carter, 122 Murray
Smith John, com traveller, 84 St André
Smith John, cooper, bds at 47 Bleury
SMITH JOHN, J.P., threshing machine manufacturer, St Gabriel locks, h 251 Richmond
Smith John, laborer, 12 Campeau
Smith John, laborer, 94 Parthenais
Smith John, laborer, 4 Smith
Smith John, machinist, 11 Chatham
Smith John, painter, bds at 746 Craig
Smith John, porter G.T.R., 14 Desrivieres
Smith John, salesman, 108 Durocher
Smith John D., tailor, 12 St Justin
Smith John Donald, lithographer, 211 Chatham
Smith John Laughlin, clerk, bds at 396 Dorchester
SMITH JOHN QUINCY, consul general of the United States of America, 254 St James, h 26 Lincoln av
SMITH JOHN T., fancy goods, 301 St Paul and 141½ St Lawrence, h 141 St Lawrence
Smith John V., carpenter, r 18 Desrivières
Smith Joseph, cabinetmaker, 136 Vitré
Smith Joseph, carter, r 527½ Albert

LE MONDE, cor NOTRE DAME and ST GABRIEL STS

THE SUN LIFE HAS THE HIGHEST RATIO OF ASSETS TO POLICY LIABILITIES

Smith Joseph, machinist, 517 St Dominique
Smith Jos., varnishmaker, 17 Kent
Smith Joseph L., bookkeeper, 144 Peel
Smith Jos. W., brick manufacturer, 523 Papineau road
Smith L. F., bookkeeper, 684 Lagauchetière
Smith L. W., of Hunt, Barnes & Co., bds at Albion hotel, 141 McGill
Smith Lionel, clerk, 449 Upper St Lawrence
Smith Lyndon, teller Merchants Bank of Canada, 387 St Antoine
Smith M. B., provision merchant, 19 St Peter, h 259 University
Smith Melvin, 283 Mountain
Smith Michael, gateman G.T.R., 84 Railway track
Smith Miss Henrietta, saloon, 6 Foundling
Smith Mrs., wid, 48 Bronsdon lane
Smith Mrs., wid J., 141 College
Smith Mrs. Annie, wid W. R., 74 Aylmer
Smith Mrs. Bridget, wid Owen, fruits, &c., Bonsecours market, h 32 Anderson
Smith Mrs. Catherine, wid Nicholas, 90 Lagauchetière
Smith Mrs. Catherine, wid Wm., 137 College
Smith Mrs. E., wid George, 19 St Edward
Smith Mrs. E., wid Richard, 206 Peel
Smith Mrs. E., wid William, dressmaker, 27½ Amherst
Smith Mrs. Eliza, wid Henry, 99 St Charles Borromée
Smith Mrs. Elizabeth, wid George, 6 Foundling
Smith Mrs. G., wid Andrew, 750 Lagauchetière
Smith Mrs. Jane, wid E. D., 129 St Alexander
Smith Mrs. Jos., milliner, 211 St Joseph, bds at 160 Murray
Smith Mrs. M., wid John, 29 Champlain
Smith Mrs. M., wid John, 108 Inspector
Smith Mrs. M., wid Ths., 53 Ottawa
Smith Mrs. M., wid Thomas, St Ann's market, h 53 Farm
Smith Mrs. M. A., wid W. D., 110 St Luke
Smith Mrs. Martine, wid Joseph, Lusignan n Barré
Smith Mrs. Mary, wid Michael, r 418 St Dominique
Smith Mrs. Mary, wid T., fruits, Bonsecours market, h 56 St Louis
Smith Mrs. Mary, wid Valentine, laundress, 39 Chaboillez
Smith Mrs. Mary, wid Wm., 123½ McCord
Smith Mrs. Rose, wid J., fruit dealer, stall 13 St Antoine market, h 476 St Joseph
Smith Mrs. Sarah, wid John B., 283 Mountain
Smith Mrs. Sophia, wid D. K., 79 St Elizabeth
Smith Narcisse, blacksmith, 28 Bronsdon lane
Smith Nathaniel, builder, 38 St Margaret
Smith Oliver, cooper, 21 Windsor
Smith Owen, grocer, 534 Dorchester
Smith Patrick, 265 Railway track
Smith Pat., carter, 760 Ontario
Smith Patrick, laborer, 85 Fulford
Smith Pat. J., clerk, 30½ City Councillors
Smith R. W., of R. W. Smith & Co., 206 Peel
SMITH R. W., & CO., proprietors and manufacturers Manhattan feed, 696 and 698 Craig
Smith Richard, fruit dealer, St Lawrence market
Smith Richard Wilson, clerk deputy storekeeper's office G.T.R., 68 St Hypolite
Smith Robert, fireman, 66½ St Urbain
Smith Robert, gateman, 124 Chatham
Smith Robert, insurance agent, 27 Belmont
Smith Robert, lithographer, 16 Coursol
Smith Robert, of D. Smith & Son, 557 St Lawrence
SMITH ROBERT A., 2 St Peter cor Common, h 134 Mackay
Smith Robert C., reporter, 27 Belmont
Smith S., bookkeeper, 759 Ontario
Smith Samuel, laborer, r 109 Murray
Smith Stephen, paper bag maker, r 263 Richmond
Smith Sydney, painter, 32 Arcade
Smith Thomas, bricklayer, 134 Nazareth
Smith Thomas, checker, 30 Queen
Smith Thomas, engineer, 51 Sanguinet
Smith Thomas, fruits, 375 Wellington
Smith Thomas, laborer, 50 Farm
Smith Thomas, sailor, 25 Rolland
Smith Thomas, storeman, 21 Jurors
Smith Thomas, tanner, 731 St Bonaventure
Smith W., of W. Smith & Bro., 56 Simpson
Smith W. A., medical student, 259 University
Smith W. E., clerk accountant's office G.T.R., 1720 St Catherine
Smith W. E., clerk G.T.R., 74 Aylmer
SMITH W. HOWE, produce commission merchant, 19 St Peter, h 259 University
Smith W. J., engineer, 49 Prince
Smith W. Oliver, 645 Sherbrooke
Smith W. Robert, real estate and insurance agent, 12 St Sacrament, h 174 Drolet
Smith Walter, 31 Arcade
Smith Wilfrid, conductor C.P.R., 195½ Craig
Smith Wm., 128 Colborne
Smith Wm., accountant, 132 Peel
Smith Wm., boilermaker, 10 Grand Trunk
Smith Wm., brassmoulder, 96 Parthenais
Smith Wm., carter, 167 College
Smith Wm., clerk, 391 Sherbrooke
Smith Wm., clerk, 275 St André
Smith Wm., clerk G.T.R., 2 Cadieux
Smith Wm., cooper, 173 Bourgeois
Smith Wm., laborer, r 67 Dalhousie
Smith Wm., laborer, 61 Manufacturers
Smith Wm., lumber, 539½ Craig, h 56 Panet
Smith Wm., printer, 577 St Dominique
Smith Wm., saddler, 12½ Hermine
Smith Wm., & Bros., office 58 Wellington
Smith Wm. B., manager Montreal Cartage Co. 26 St Peter, h 114 St Luke
SMITH WILLIAM F., Central Vermont Railway, 136 St James
Smith Wm. F., clerk, 55 Anderson
Smith Wm. H., clerk G.T.R., 154 Fulford
Smith Wm. N., ropemaker, 50 St Ignace
Smith Wm. W., of Wm. Smith & Bros., 56 Simpson
Smith Young, laborer, r 45 Prince
SMITHERS CHAS. F., general manager Bank of Montreal, 109 St James, h 198 University
Smithers Richard, laborer, 40 Quesnel
Smuggler —, com traveller, bds at 96 St Lawrence
Smyth C. E., agent, 10 Fort
Smyth Charles, shipper, 120 Fulford

Brokenshire's Cement Roofing guaranteed for 10 years. JOSEPH JAMES & CO

CY LIABILITIES

n, clerk deputy store
., 68 St Hypolite
66½ St Urbain
n, 124 Chatham
e agent, 27 Belmont
pher, 16 Coursol
nith & Son, 557 St Law.
St Peter cor Common,
ter, 27 Belmont
759 Ontario
, r 109 Murray
ag maker, r 263 Richmond
, 32 Arcade
yer, 134 Nazareth
r, 30 Queen
er, 51 Sanguinet
375 Wellington
r, 50 Farm
25 Rolland
an, 21 Jurors
, 731 St Bonaventure
n & Bro., 56 Simpson
student, 259 University
countant's office G.T.R.,
T.R., 74 Alymer
produce commission mer-
h 259 University
, 49 Prince
Sherbrooke
al estate and insurance
nent, h 174 Drolet
ade
tor C.P.R., 195½ Craig
orne
nt, 132 Peel
ker, 10 Grand Trunk
lder, 96 Parthenais
37 College
Sherbrooke
5 St André
T.R., 2 Cadieux
73 Bourgeois
67 Dalhousie
61 Manufacturers
39½ Craig, h 56 Panet
77 St Dominique
2½ Hermine
office 58 Wellington
er Montreal Cartage Co
t Luke
, Central Vermont Rail-
55 Anderson
G.T.R, 154 Fulford
aker, 50 St Ignace
Smith & Bros., 56 Simpson
r 45 Prince
, general manager Bank
James, h 198 University
orer, 40 Quesnel
traveller, bds at 98, St
Fort
r, 120 Fulford

EPH JAMES & CO

JOHN LOVELL & SON,

Printers & Publishers,

23 & 25, ST. NICHOLAS STREET, MONTREAL.

BOOK AND JOB PRINTING.

Book Work, Blank Forms, Receipts,
Pamphlets, Insurance Forms, Catalogues,
Periodicals, Railway Forms, Cards,
Prices Current, Legal Forms, Funeral Letters,
Prospectuses, Bills of Lading, Hand Bills,
Circulars, Way Bills, Posting Bills.

AND EVERY DESCRIPTION OF

PLAIN AND FANCY PRINTING,

EXECUTED WITH THE UTMOST DESPATCH, AT THE

VERY LOWEST PRICES.

BLANK AND ACCOUNT BOOKS,

LEDGERS, JOURNALS, CASH AND DAY BOOKS,

OF ALL SIZES, MADE TO ORDER:

BOUND IN CALF, (with or without Russia Bands,) VELLUM OR BASIL.

RULING TO ANY PATTERN REQUIRED.

BOOKS PAGED BY MACHINERY.

Indices Bound with the Books, or furnished loose, as may be desired.

Bill Books, Letter Books, Invoice Books, Guard Books, Policy Books, Account Current Books, Sales Books, Contract Books, Bankers' Pass Books, Merchants Memorandum Books, &c., &c., made to order to any desired pattern.

J. R. MARTIN, STEAM LITHOGRAPHER, SHOW CARDS, &c., 16 ST BONAVENTURE ST, Vic Sq

Smyth George, storeman, 47½ St Patrick
Smyth Henry L., manufacturing agent, 40 St John, h 943 Dorchester
Smyth James, finisher, 155½ German
Smyth Miss Mary Ann, dressmaker, 489 St Lawrence
Snasdell John G., clerk superintendent's office G.T.R., 20 Champlain
Sneath James P., clerk, 378 St Lawrence
Snell Mrs. Helen, wid James, 405 Seigneurs
Snell Wm., com traveller, 160 Cadieux
Snellgrove John, 433 Wellington
Snelling George, storeman, 290 St Dominique
Snelling Harry W., clerk, 64 Forfar
Sney Edward carpenter, 375 Logan
Snider Louis, brakeman, 157½ Grand Trunk
SNOWDON C. C., & CO., hardware merchants, 500 St Paul cor St Peter
Snowdon C. S., at C. C. Snowdon & Co., 259 Peel
Snowdon Cornelius C., of C. C. Snowdon & Co., 299 University
SNOWDON HORACE L., advocate, 67 St François Xavier, h 259 Peel
Snyder Fred., bds at St Lawrence hall, 139 St James
Snyder G. A., operator Telegraph office G.T.R., 92 Cathedral
SOCIÉTÉ CANADIENNE FRANCAISE DE CONSTRUCTION DE MONTRÉAL, P. A. Fauteux, president; Trefflé Lapalme, secretary-treasurer, 17 Gosford
SOCIÉTÉ DE CONSTRUCTION CANADIENNE DE MONTRÉAL, C. Melançon, president; M. Rivet, treasurer, office 46 St Vincent
SOCIÉTÉ DE CONSTRUCTION DU COMTÉ D'HOCHELAGA, G. Gauthier, president; H. Jeannotte, sec.-treas., 20 St Vincent
SOCIÉTÉ DE CONSTRUCTION METROPOLITAINE, G. H. Dumesnil, president; Alfred Brunet, secretary-treasurer, 34 St James
SOCIÉTÉ DE CONSTRUCTION MUTUELLE DES ARTISANS, A. L. DeMartigny, president; C. H. A. Guimond, secretary, Jacques Cartier Bank building, 7 Place d'Armes
SOCIÉTÉ DE CONSTRUCTION ST JACQUES, Alfred C. Truteau, president; Edmond Beauvais, secretary-treasurer, 12 St James
SOCIÉTÉ DES ARTISANS CANADIENS-FRANCAIS DE LA CITÉ DE MONTREAL, Louis Archambault, president; Laurent Archambault, sec.-treasurer, 275 St Constant
SOCIÉTÉ DE PRET ET CREDIT FONCIERS, D. E. Papineau, president; G. N. Fauteux, cashier, 8 St Lambert
Société Légale des Avocats, 26 St James
SOCIÉTÉ PERMANENTE DE CONSTRUCTION JACQUES CARTIER, Wilderic Berthiaume, president; Alexis Brunet, secretary-treasurer, 38½ St James
SOCIETY FOR THE PREVENTION OF CRUELTY TO ANIMALS, Frederick Mackenzie, secretary-treasurer; A. Gailey and J. Lapointe, inspectors, 199 St James
SŒURS DE LA CONGREGATON DE NOTRE DAME, sister St Victor, superioress, Mother House, Côte St Antoine
SŒURS DE LA MISERICORDE, sister Thérèse of Jesus, superioress general, 25 Laganchetière
SŒURS DE L'HOTEL DIEU, Pine av cor Upper St Urbain
SŒURS DES S.S. NOMS DE JÉSUS ET MARIE CONVENT, Mother Stanislaus, general superioress; Mother Scholastica, local superioress, Hochelaga
SŒURS DU BON PASTEUR, sister Marie de Ste Hélène, superioress, 172 Fullum
Solomon Alex., merchant tailor, 84 St Lawrence
Solomon Charles, bank note printer, bds at 11 St Bonaventure
Solomon Israel, tailor, 176 St Lawrence
Soly E. H., clerk, 41½ St Elizabeth
SOLY IRENÉE NAP., dealer in and repairer of all kinds of sewing machines, pictures and picture frames, 115 St Joseph. *See Adv p 1*
Soly Joseph, machinist, 377 Amherst
Soly Pierre L., bailiff, 223 Notre Dame, h 41½ St Elizabeth
Somers Francis, laborer, 16 St David place
Somers Mrs. Mary, wid George, 92 Wolfe
Somerville C., clerk, 47 Mayor
Somerville D., carpenter and joiner, 108 St Alexander, h 47 Mayor
Somerville Francis, furrier, 190 Nazareth
Somerville Peter A., clerk, 47 Mayor
SOMMER REV. DR. A., Evangelical German Protestant minister, res at Williamsburgh, Ont
Sommerville Mrs. E., wid J., 16 Plateau
Song Long James, Chinese laundry, 631 Craig
SONNE CHRISTOPHER, sail maker and tarpaulin manufacturer; also horse and waggon covers, tents, grain bags and tarpaulins for sale or hire. Blocks strapped and wire rope spliced, hoist rope fitted up and repaired, 8 St Peter, h 94 German. *See Adv opp*
SONNE THOMAS, ship chandler and sail maker, manufacturer of tarpaulins, tents and awnings, horse and waggon covers and tarpaulins on hire and for sale, also dealer in grain bags, 177 and 179 Commissioners, h 6 Aylmer. *See Adv opp*
Sorel hotel, J. Bte. Lescarbeau, proprietor, 67 St Paul
Sorel Mrs. T., wid Paul, fancy goods and crockery, Bonsecours market, h 509 Seigneurs
Sorin rev. C., Seminary of St Sulpice, 329 Notre Dame
Sorley Charles H., manager Canadian Spectator, 162 St James, h 22 Mackay
Sorley J. H., clerk carmileage dept. G.T.R., 22 Mackay
Sorrensen Martin, carpenter, 62½ Hermine
Soucis Alphonse, saddler, 54 St Mary
Soucis Frs., saddler, 366 Ontario, h 364½ Ontario
Soucis Pierre, carter, 400 Montcalm
Soucisse Emmanuel, currier, 102 St Hubert
Soucisse F., plasterer, 102 St Hubert
Soucisse Mrs. L., wid Frs, 102 St Hubert
Soucisse H., of Soucisse & Labelle, 403 Laganchetière
SOUCISSE & LABELLE, contractors, 98 German
Soul Harry G., clerk G.T.R., 143 Fulford

JOSEPH JAMES & CO., METAL ROOFERS, Latour St cor Busby Lane

NAVENTURE ST, Vic Sq

MISERICORDE, sister
superioress general, 23

TEL DIEU, Pine av co

NOMS DE JÉSUS E
T, Mother Stanislaus, gene
Mother Scholastica, local
laga
PASTEUR, sister Marie de
press, 174 Fullum
hant tailor, 84 St Lawrence
nk note printer, bds at 11

r, 176 St Lawrence
St Elizabeth
P., dealer in and repairer
ing machines, pictures and
St Joseph. *See Adv p* 1
ist, 377 Amherst
iff, 223 Notre Dame, h 41

rer, 16 St David place
id George, 92 Wolfe
47 Mayor
enter and joiner, 108 S
ayor
urrier, 190 Nazareth
clerk, 47 Mayor
. A., Evangelical German
r, res at Williamsburgh, Ont
wid J., 16 Plateau
hinese laundry, 631 Craig
HER, sail maker and tar-
er; also horse and waggon
in bags and tarpaulins for
ks strapped and wire rope
e fitted up and repaired, h
man. *See Adv opp*
ship chandler and sail
rer of tarpaulins, tents and
d waggon covers and tar-
nd for sale, also dealer in
d 179 Commissioners, h 6
opp
Lescarbeau, proprietor, 67

Paul, fancy goods and
rs market, h 509 Seigneurs
ary of St Sulpice, 320 Notre

manager Canadian Spec-
s, h 22 Mackay
armileage dept. G.T.R., 2

rpenter, 62½ Hermine
dler, 54 St Mary
366 Ontario, h 364½ Ontario
400 Montcalm
currier, 102 St Hubert
r, 102 St Hubert
Frs, 102 St Hubert
cisse & Labelle, 403 La-

LLE, contractors, 98 Ger-

G.T.R., 143 Fulford

cor Busby Lane

CHRISTOPHER SONNE,

SAIL MAKER,

AND MANUFACTURER OF

TARPAULINS.

Horse and Waggon Covers,

GRAIN BAGS,

TENTS AND AWNINGS.

TENTS OF ALL SIZES FOR HIRE.

Hoist Rope Fitted up and Repaired.

5 St. Peter Street (Near Allan's Wharf,)

MONTREAL.

TENTS! TENTS! TENTS! TENTS!

FOR SALE OR HIRE.

FISHING AND SHOOTING TENTS A SPECIALTY.

THOMAS SONNE, 177 and 179 Commissioners Street,

(Near Dominion Steamship Co's Wharf,)

SAILMAKER AND TARPAULIN MANUFACTURER.

YACHT SAILS, HORSE and WAGGON COVERS, GRAIN BAGS and TARPAULINS for SALE OR HIRE. FOR SALE, ALL KINDS OF DENIM AND COTTON CANVAS.

PP

THE SUN LIFE—A PROSPEROUS, LIBERAL CANADIAN COMPANY

Soulgner Geo., cabinetmaker, 165 Lagauchetière
Soulière Adélard, carter, 34 Manufacturers
Soulière Charles, boilermaker, 649 St Joseph
Soulière Clément, mason, 281 Ontario
Soulière J. B., boilermaker, 83 Jacques Cartier
Soulière Joseph, tobacconist, 847 St Catherine
Soulière Marcel, driver, 307 Montcalm
Soulière Maxime, painter, 45 Dominon
Soulière Mrs. Chs., hat bleacher, 649½ St Joseph
Soulière Mrs. L., wid Edmond, 92 Parthenais
Soulière Olivier, laborer, 94 Parthenais
Soulière Onésime, of Faucher & Son, 802½ Craig
Sourdif Aimé, trader, 197 Visitation
Sourdif Alcide, of Desmarais & Sourdif, Visitation
Sourdif Médéric, crockery, 395 Ontario
SOUTH EASTERN RAILWAY COMPANY, hon. Bradley Barlow, president and general manager; T. A. Mackinnon, assist. manager; A. B. Chaffee, secretary-treasurer; H. P. Alden, superintendent of traffic; Gustave Leve, Canadian agent South Eastern railway and Montreal & Boston Air line, 202 St James and 120 St Peter
SOUTH SHORE RAILWAY AND TUNNEL COMPANY, Robert Watson, secretary and treasurer, 17 Place d'Armes sq
Souville Dr. M., ex-surgeon French army, 13 Phillips sq
SOVEREIGN FIRE INSURANCE CO., hon. A. McKenzie, president; S. E. Lefebvre, sec.-treasurer for Province of Quebec, Jacques Cartier Bank building, 7 Place d'Armes
Soville Thos., painter, 60 Jurors

SOWDON F. M., Proprietor Wingate's Standard English Remedies and Stanton's Pain Relief, 29 St Bonaventure, res at St Lambert

Spackman L., clerk, bds at 69 Upper St Urbain
SPANISH CONSULATE, General Conde de Premio Real, Quebec, consul-general for the Dominion; Jean Lukin Leprohon, A M., M D., vice-consul, office hours 1 to 3 p.m., 237 St Antoine
Sparks Mrs. Ann, wid Richard, 30 Ottawa
Sparling rev. J. W., pastor Ottawa Street Methodist church, 115½ St Antoine
Sparling W., fireman, 30 St Philip

SPARROW J. B.,
MANAGER MONTREAL BILL-POSTING AND DISTRIBUTING CO., and Theatre Royal, Office 61 and 63 Bleury

Sparrshot W. H., clerk, 156 St George
Spattz Mrs. Elizabeth, wid George, r 389 Plessis
Spaulding Edward, butcher, 70 Courville
Spaulding Edward, butcher, New Central market, 523 St Lawrence
Spearman Edw., conductor G.T.R., 80 Conway
Spearman John, policeman, 50 Colborne
Speary John, guardian Protestant Commissioners' school, cor Sherbrooke and St Dominique
Spearman Robert, plasterer, 40 Seminary
Spearpoint Mrs. S. E., wid W. E., 53 Latour
Spedding Edward, laborer, 539 Albert
Spedding Henry, engineer, 23 Payette
Spedding Henry, engineer, 575 William
Spedding John, engineer, 35 St André
Spellessey M. J., provisions, 541 St Paul c McGill, h 181 Cadieux
Spellessy Pat, carter, 91 Canning
Spelman M., laborer, 5 Olier
Spellman Michael, laborer, 5 Basin
Spenard Amable, of Camille Mireault & Co., Barré lane
Spence Alex., general merchant and manufacturers' agent, 21 Lemoine, h 36 St Matthew
Spence Arch., of Joseph James & Co., 39 Ci Councillors
Spence Frank, glass stainer, 390 St Dominiq
Spence George S., freight accountant's o G.T.R., 64 Coursol
Spence Harry, clerk, 390 St Dominique
SPENCE JOHN C., proprietor Stained Gla works, 29 Jurors, h 136 Upper St Urbain
Spencer Archibald, iron moulder, 39 City Co cillors
Spencer Henry T., of Butterfield & Spenc 662 Sherbrooke
Spencer Mrs. J., wid J., 79 St Constant
Spencer Mrs Susanna, bdg hse, 8 Dumarais
Spencer R., M.D., physician and surgeon, 517 Joseph
SPENCER RICHMOND, M.D., physician a surgeon, 40 Beaver Hall terrace, h 100 Man field
Spencer Walter, Pullman car conductor, 6 Ontario
SPICER WILLIAM J., superintendent G.T.R 120 St Etienne, Point St Charles, h 204 Pe
Spier Alex., bookkeeper, 43 Balmoral
Spier James, jun., clerk, 98 Duke
Spier James, sen., insurance inspector, 98 Du
Spier Wm., clerk, 98 Duke
Spierce Thomas, laborer, 105 Craig
Spiers Mrs. Elizabeth, wid Jas., 15 Belmont
Spiers Mrs. Mary, wid Robert, 33 Shannon
SPINDLO THOMAS, baker, 44 German
Spinelli M. R., vermicelli manufacturer, 34 No Dame
Splawn Mrs. C., wid Jeremiah, 109 St George
Spooner Daniel, machinist, 11½ Blache lane
Spooner S th C., merchant tailor, 14 Union a
Spragg Mrs. E., wid John, 2 Victoria
Spragge Henry, 290 Mountain
Spragge Mrs. Martha, wid William, 290 Mou tain
Spratt Alexander, carpenter, 81 Leroux
SPRIGINGS RICHARD, superintendent Mou Royal cemetery, h Mount Royal cemetery
Springett Mrs. Richard, midwife, 465 St La rence
Springett Richard, laborer, 465 St Lawrence
SPRING HILL COAL MINING CO., Anderso McKenzie & Co., agents, 223 Commissione
Springfield club, James Flanagan, caterer, 6 St Joseph
SPRINGFIELD HOUSE, O. Salvas, proprieto 53 and 55 Cathedral

Brokenshire's Mineral Cement Roofing, Jos. James & Co., Latour cor Busby La

P. FORREST, 300 ST PAUL ST, COMMISSION MERCHANT of all EUROPEAN MANUFACTURES

Springle Mrs. Mary, wid James, 98 Plymouth grove
Springle Rich., engineer G.T.R., 98 Plymouth grove
Sproule Wm. J., engineer, bds at 24 Lorne av
Squibb Mrs. Elizabeth, wid James, 92 Railway track
Squire Roland M., pianomaker and tuner, 119 Roy
Squirrell George, storeman, 56 Chenneville
St Alexis Orphan asylum, sisters of Providence, rev. sister Marie Edwidge, superioress, 500 Mignonne
St Amand Alfred, furniture dealer, 287 S Mary
ST AMAND CHARLES, bailiff, 33 St Vincent, h 252 St André
St Amand F X., machinist, 24 St Dominique
St Amour Albertin, P. O. clerk, 565 Ontario
St Amour Alexis, joiner, 234 Wolfe
St Amour Auguste, laborer, 227½ Beaudry
St Amour Chs., letter carrier, 435 Jacques Cartier
St Amour Damase A., bailiff, 154 St Christophe
St Amour Félix, laborer, r 171 Champlain
St Amour François, clerk, 188 Montcalm
St Amour Frs., grocer, 539½ St Joseph, h 539 St Joseph
St Amour Frs. X., saloon, 543 St Joseph, h 541½ St Joseph
St Amour Ignace, letter carrier, r 344½ Amherst
St Amour Joseph, P. O. clerk, 201 Lagauchetière
St Amour Louis, laborer, 91 Maisonneuve
St Amour Mrs. Eléonore, wid Dominique, 80 Versailles
St Amour Mrs. M. Louise, wid Louis, 285 Maisonneuve
St Amour Pierre, gilder, 482 Wolfe
St Amour Pierre, laborer, r 272½ Jacques Cartier
St André Joseph, ship carpenter, 54½ Barré
St André Narcisse, policeman, 264 Beaudry
ST ANDREW'S CHURCH, church of Scotland, rev. Gavin Lang, minister; James Clements, sexton, cor Belmont and Beaver Hall hill
ST ANDREW'S HOME, John C. Watson, president; Hugh McKay, 1st vice-president; James Stewart, 2nd vice-president; Peter Fulton, secretary; R. B. Murray, assistant secretary; A. B. Stewart, treasurer; D. Morrison, F. J. Logie, W. S. Macfarlane, Peter Nicholson and William Reid, charitable committee; John McLaren, superintendent, 484 and 486 Dorchester
St Ann's Christian Brothers school, rev. brother Arnold, principal, 113 to 119 Young
ST ANN'S CHURCH, R. C., rev. Jas. Hogan, parish priest; revs. J. DeRepentigny, Thos. Fahey, James Whittaker and Robert Lee, priests, 32 Basin cor McCord
ST ANN'S MARKET, A. O. Weaver, clerk; Benj. Howell, assistant clerk, 97 McGill cor Commissioners and Foundling
St Ann's Mutual Building society, Thomas J. Quinlan, secretary-treasurer, 223 McGill
St Ann's school and academy, sister St Francis, superioress, 102 McCord
St Antoine academy, Congregation of Notre Dame, rev. sister St Agnes of Jesus, superioress, 742 and 744 Lagauchetière
ST ANTOINE ACADEMY, P. L. O'Donoughue, principal, 245 Guy
St Antoine Alfred, grocer, 305 and 307 Champlain cor Ontario
ST ANTOINE COFFIN STORE, Richard Seale undertaker, 41½ St Antoine cor St Monique
ST ANTOINE DRUG HALL, E. J. Bourque, M D., & Co., proprietors, 109 St Antoine
St Antoine Jos., r 614 Mignonne
ST ANTOINE MARKET, Joseph N. Duhamel, clerk: Antoine Dubé, assistant clerk, Mountain cor St Bonaventure
St Antoine N., grocer, 129 Sanguinet
St Antoine Napoléon, grocer, 26 Boyer
St Antoine Noé, joiner, 8 St Margaret
St Antoine school, sister St Charles, directress, 1 St Margaret
St Arnaud Frs. X., bailiff, 25 Houle
St Arnaud L. Napoléon, clerk, 237 German
St Arnaud W. H., manager, bds at Richelieu hotel, 45 St Vincent
St Aubin Belzaime, machinist, 22 Montcalm, h 16 Montcalm
St Aubin E., of E. St Aubin & Co., 114 St Christophe
St Aubin Eusèbe & Co., butchers, stall 33 St Antoine market
St Aubin Félix, carter G.T.R., 168 St Martin
St Aubin François, mason, 185 St Elizabeth
St Aubin Jos., carter, 6 St Roch lane
St Aubin N. S., bds at Richelieu hotel, 43 St Vincent
St Aubin Pierre, carriagemaker, bds at 964 St Catherine
St Aubin Zotique, laborer, 19 Fulford
ST BARTHOLOMEW'S REFORMED EPISCOPAL CHURCH, rev. B. B. Ussher, D.D., minister; Joseph Mitchell, sexton, cor St Radegonde and Lagauchetière
ST BONAVENTURE CABINET FACTORY, J. A. I. Craig, proprietor, 473 to 483 St Bonaventure
St Bridget's Catholic Young Men's association, rooms 526 St Mary
ST BRIDGET'S CHURCH, R.C., rev. J. S. Lonergan, curate; Chs. Audit, sexton, 41 Maisonneuve
St Bridget's Home and House of refuge, sister Michaud, superioress, 633 Lagauchetière,
ST CATHERINE COACH FACTORY, F. Quesnel, factory 182 St Constant, office and show rooms 962 St Catherine. *See Adv p* 587
St Cerny Mrs. M., wid Joseph, 87 Beaudry
ST CHARLES ADOLPHE, butcher, 48 Bonsecours market, h 238 St Hubur
St Charles Alexis, butcher, 115 Beaudry
ST CHARLES CLUB HOUSE, Henry S. Lomas, proprietor, 1 Richmond
ST CHARLES ETIENNE, butcher, 680 and 682 St Catherine, h 69 St André
ST CHARLES F. X., flour and provision merchant, 335 Commissioners, h 106 St Denis
St Charles F. X., laborer, r 270 Plessis
St Charles Mrs. Émélie, wid Alexis, 48 St André
St Charles Ovila, butcher, 48 St André
St Charles Ovila, butcher, 215 Wolfe
St Charles Ovila, of Ovila St Charles & Co., 115 Wolfe

LE MONDE, Largest Circulation of any FRENCH PAPER—Guaranteed

J. R. MARTIN, STEAM LITHOGRAPHER, MAPS, PLANS, &c., 16 ST BONAVENTURE ST

ST CHARLES OVILA, & CO., hides and skins, 93 Grey Nun
St Clair Wm., laborer, 195 St Martin
St Croix church, R.C., rev. D. Tambareau, chaplain, 1075 Dorchester
ST CUNÉGONDE CHURCH, R.C., rev. A. Séguin, curé; rev. H. Brissette, priest, 140 to 148 Delisle
St Cunégonde school, Louis Valiquette, principal, 148½ Delisle
St Cyr A. E., cabinetmaker, 513 St Joseph
ST CYR FRANÇOIS, cabinetmaker, 515 St Joseph, h 513 St Joseph cor Guy
St Cyr J. H., cabinetmaker, 513 St Joseph
St Cyr Miss Eleonore, dressmaker, 4 Vallée
ST DENIS ACADEMY, Congregation of Notre Dame, sister Ste Alix, superioress, 33 St Denis
St Denis Clément, storeman, 555 Albert
ST DENIS DRUG HALL, L. R. Baridon, proprietor, 803 St Catherine
St Denis Edouard, of L. Chaput, Fils & Cie., 68 St Urbain
St Denis Honoré, joiner, 696 St Joseph
St Denis Louis, clerk G.T.R., 217 Grand Trunk
St Denis Narcisse, hotelkeeper, 805 St Joseph, h 2 Dominion
St Denis Roch, moulder, 696 St Joseph
ST DENIS STEPHEN, lumber merchant and forwarder, St Joseph st, Lachine
St Dizier Henry, travelling agent Central Vermont railway, 136 St James, h 176 St Hubert
St Felix school, R.C., sister St Albert, superioress, 5 Schoolhouse
St François d'Assise church, R. C., rev. canon Dufresne, curé, 120 St Urbain
ST GABRIEL CHURCH, R. C., rev. J. J. Salmon, curé; rev. J. Gadoury, vicar, Centre n St Andrew
St Gabriel Dissentient school, Miss E. Thomson, teacher, Hibernian road
St Gabriel Fire station, John Beckingham, guardian, St Gabriel market
ST GABRIEL MARKET, M. M. Vaughan, clerk, 61 Centre cor Montmorenci
ST GABRIEL PUBLIC POUND, M. M. Vaughan, clerk, Centre
St Gabriel school, Congregation of Notre Dame, sister St Mary of Nazareth, superioress, 483 Wellington
ST GABRIEL STREET CHURCH, Canada Presbyterian, rev. Robert Campbell, minister, St Gabriel, adjoining the Champ de Mars
St George Alphonse, shoemaker, 357 Logan
St George Edmond, leather cutter, 190 Amherst
St George Edouard, plumber, 278 Jacques Cartier
St George Eugène, laborer, 67 Suzanne
St George Henri, leather cutter, 76 Beaudry
St George James, engineer, bds at 118 Craig
St George Joseph laborer, 92½ Craig
St George Jos., waiter, 506 Craig
St George Léon, carter, 35 Campeau
St George Mrs. Julie, wid Théodore, bdg hse, 78 St Denis
St George Percival W., C.E., deputy city surveyor, City hall, 139 Notre Dame, h 79 Mance
St George Napoléon, laborer, r 175½ Montcalm
St George Theodore, clerk, bds at 78 St Denis
ST GEORGE'S CHURCH, Church of England, rev. Edward Sullivan, D.D., rector; rev. J. Gilbert Baylis, assistant minister, Windsor cor Osborne
ST GEORGE'S CHURCH SUNDAY SCHOOL, Stanley n Dorchester
ST GEORGE'S DRUG MILLS AND LABORATORY, Kerry, Watson & Co., proprietors, 23, 25 and 27 St Jean Baptiste
ST GEORGE'S HOME, W. D. Stroud, chairman of the Charitable committee; Mrs. Anne Jones, matron, 139 St Antoine
St George's hotel, G. Baker, proprietor, 483 Craig
St George J. M., laborer, 123 Visitation
ST GEORGE QUETTON, & CO., importers of French, Spanish and German wines, J. Cartwright & Co., agents, 416 St Paul
St George R., laborer, 123 Visitation
St George Régis, plumber, 341 Champlain
St George Wm., shoemaker, r 13 Guy av
St Germain Adolphe, barber, 141 St Mary
St Germain Aimé, carter, 329 Mignonne
St Germain Alphonse, laborer, r 199 Panet
St Germain Auguste, lunch room, Bonsecours market, h 252 Plessis
St Germain Avila, tailor, bds at 219 St Joseph
St Germain Ben., hairdresser, 114 St François Xavier, bds at 958 St Catherine
St Germain Cesaire, carter, 32 St Pierre lane
St Germain Edouard, shoecutter, 354 Wolfe
St Germain Elidore, leather cutter, 599 Craig
St Germain Etienne, horse dealer, 217 Jacques Cartier
St Germain François, barber, 500 St Catherine
St Germain Frs., sec.-treasurer Canadian Building society, 235 St Denis
St Germain Joseph, laborer, 26 St Elizabeth lane
St Germain Laurent, carpenter, 110 Champlain
St Germain Louis, baker, 465 Amherst
St Germain Louis, joiner, 24 St Henry
St Germain Louis, laborer, r 170½ Montcalm
St Germain Miss J., dressmaker, 217 Jacques Cartier
St Germain Mrs. Alice, wid Auguste, 359 Jacques Cartier
St Germain Nap., barber, 287 Ontario
St Germain Roch, butcher, r 254½ Montcalm
ST HENRY FIRE POLICE, Z. Benoit, chief, Town of St Henry
St Hilaire Adolphe, shoemaker, r 197 St Dominique
St Hilaire François, shoemaker, 302 Jacques Cartier
St Hilaire George, currier, bds at 3 St Elizabeth
St Hilaire Joseph, laborer, r 83 Dufresne
St Hilaire Narcisse, jail guard, 128 Maisonneuve
St Hilaire Victor, carter, r 83 Dufresne
St Hilaire Victor, laborer, 29 Logan
St Hilaire Zéphirin, carter, r 83 Dufresne
St Hill Robert, blacksmith, 470 Dorchester
St Ives François, tanner, 433 Amherst
St Ives Miss Caroline, 151 Craig
St Jacques Isaie, barber, 415 Ontario

Roofs Repaired. Moderate Charges, JOS. JAMES & CO., Latour cor Busby Lane

TEES & CO., MANUFACTURERS OF OFFICE FURNITURE. 11 ST BONAVENTURE ST

St Jacques Eustache, barber, 365 and 373 Mignonne
St Jacques Ferdinand, laborer, 10 Louis Hypolite
St Jacques George, medical student, 40 Notre Dame
St Jacques Jacques, com traveller, 233 St Elizabeth
St Jacques Joseph, butcher, 4 St Alphonse
St Jacques Joseph, joiner, 221 Railway track
St Jacques Ovide, broom maker, 164 St André
ST JAMES BUILDING SOCIETY, J. P. Rottot, M.D., president; Ed. Beauvais, secretary-treasurer, 12 St James
St James Christian Brothers school, brother Fabien, director, 117, 119 and 121 St Denis
St James church, R C., rev. A. L. Sentenne, curate, 127 St Denis cor St Catherine
ST JAMES CLUB, T. Nelson, secretary, 685 Dorchester cor University
St James hotel, J. & J. McGill & Co., proprietors, 234 236 and 238 St Bonaventure
St James library, R.C., rev. G. Desmazures, director; A. Labelle, guardian, 789 St Catherine
St James market, Théodore Giroux, clerk, Amherst cor Ontario
St James Presbytery, rev. A. L. Sentenne, parish priest; revs. G. Desmazures, J. Palatin, J. Bardy, A. Vacher and C. Maillé, priests, 767 St Catherine
St James Roman Catholic church, rev. A. L. Sentenne, curate, 127 St Denis
ST JAMES THE APOSTLE CHURCH, Church of England, rev. canon Ellegood, M.A., rector; rev. R. W. Norman, M.A., LL.D., minister, 1581 St Catherine cor Mackay
St Jean A. W., cabinetmaker, 712½ Craig, h 129½ St Bonaventure
St Jean Aimé, boots and shoes, 539 St Catherine, h 498½ St Joseph
St Jean Alex., clerk, bds at 349 Dorchester
St Jean Alfred, laborer, 13 St Felix
St Jean Alphonse, shoemaker, 349½ Ontario
St Jean Antoine, 146 Amherst
St Jean Auguste, of St Jean & Co., 1 Nonancourt
St Jean Bazil, 82 St Louis
St Jean César, cabinetmaker, 129 St Bonaventure
St Jean & Co., grocers, 314 Panet
St Jean Cyrille, laborer, 44 Quesnel
St Jean David, shoemaker, 348 Wolfe
St Jean Edouard, watchmaker and jeweller, 553 St Catherine
ST JEAN E. N., B.C.L., advocate, 34 St James, h 281 Dorchester
St Jean Edouard, carter, 58 Latour
ST JEAN F., & CO., merchant tailors, haberdashers, etc., 183 St Lawrence, St J. Bte. village
St Jean Ed., shoemaker, r 250 Montcalm
St Jean Elzéar, merchant, 129½ St Bonaventure
St Jean F. X., watchmaker, 147 Wolfe
St Jean Frs., carter, 32 St Pierre lane
St Jean François, of Raza & St Jean, St J. Bte. village
St Jean Horace, laborer, 273 St Christophe
ST JEAN J. BTE, carriagemaker, all kinds of repairs done, 152 St Bonaventure and 35 St David lane. *See Adv p* 14
St Jean J. Bte., leather cutter, 98½ Wolfe
St Jean J. Théophile, feed store, 108 St Antoine, h 14 St Margaret
St Jean Joseph, carter, 24 Mountain
St Jean Joseph, saddler, 306 St Mary
St Jean Jos., storeman, 300 Lafontaine
St Jean L., watchmaker, 366½ Ontario

ST JEAN L. G.,
WHITE STORE; FIRST-CLASS BOOTS and SHOES, IMPORTED and MADE TO ORDER; 143 St Lawrence, h 54 German

ST JEAN LOUIS, grocer, 112 St Elizabeth, h 110 St Elizabeth
St Jean Louis, laborer, r 201 Champlain
St Jean Luc, laborer, 49 Plessis
St Jean Maxime, butcher, 562 St Bonaventure
St Jean Maxime, laborer, 21 Perrault court
St Jean Maxime, shoemaker, 230 Beaudry
St Jean Miss Odile, seamstress, 138 St Urbain
St Jean Moïse, shoemaker, r 77 Visitation
St Jean Mrs., wid, 267 Papineau road
St Jean Mrs. C., wid A, 414 Panet
St Jean Mrs. C., wid D., 129½ St Bonaventure
St Jean Narcisse, second-hand store, 157 Lagauchetière
St Jean Narcisse, trader, 33 Beaudry
St Jean Osias, 729½ St Bonaventure
St Jean Ovila, cabinetmaker, 98½ Wolfe
St Jean P., shoemaker, 19 Bleury
St Jean Placide, baker, 19 Dufresne
St Jean Romain, grocer and bdg hse, 409 St Joseph and 121 Champ de Mars
St Jean Sam., of Rivet & St Jean, 43½ St Elizabeth
St Jean Samuel, shoemaker, 170 Montcalm
St Jean Samuel, shoemaker., 166½ Montcalm
St Jean Séraphin, carter, 10 St Margaret
St Jean Sifroid, shoemaker, r 170 Montcalm
St Jean Télésphore, grocer, 303 German
St Jean Théophile, hay merchant, 14 St Margaret
St Jean Ths., accountant assistant receiver-general's office, 13 St André
St Jean Urgèle, policeman, r 53 St Elizabeth
St Jean Zéphirin, laborer, 252 Lafontaine
St John Miss M., confectionery, 124 Wellington
St John Pat., boots and shoes, 19 Bleury
ST JOHN SCHOOL, rev. Arthur French, B. A, head master, 276 St Urbain
ST JOHN THE EVANGELIST'S CHURCH (free seat), Church of England, rev. Edmund Wood, M.A., rector; rev. William Wright, M.D., and rev. Arthur French, B.A, assistant ministers, cor St Urbain and Ontario
St John's church, French Protestant, cor Dorchester and Bronsdon lane
St John's (French Protestant) church, rev. Chas. Doudiet, pastor; Jean Bte. Derringer, sexton, 950 St Catherine

THE SUN LIFE'S UNCONDITIONAL POLICIES ARE THE MOST LIBERAL KNOWN

St John's (German Protestant) church, rev. G. C. H. Hasskarl, minister, cor St Dominique and Charlotte
ST JOHN'S PAROCHIAL SCHOOL, rev. Edmund Wood, M.A., superintendent, Ontario
ST JOHNS STONE CHINA WARE CO., W. & D. Yuile, agents, 481 St Paul
St Joseph academy, Congregational nuns, rev. sister Calixte, directress, 479 and 481 St Joseph
St Joseph's church, R. C., rev. L. Z. Champoux, P.P., curé; revs. J. M Emard, Zéph. Auclair, M. H. Charpentier, A. Navet, vicars, 310 Richmond
St Joseph Club house, M. Lafond, steward, 220 McCord
St Joseph's parlor, Raparie & Vallée, proprietors, 609 St Joseph
St Joseph Street Methodist church, rev. J. B. Saunders, minister, 610½ St Joseph
ST JOSEPH STREET PRESBYTERIAN CHURCH, rev. John Scrimger, M.A, minister, 615 St Joseph
St Jude's church, Church of England, rev. J. H. Dixon, rector, 78 Coursol
St Jules Adolphe, upholsterer, 63 Cathedral
St Jules Léon, grocer, 18 St Felix
St Jules Miss Délima, 21 St Felix
St Julien J. A., of Prévost & St Julien, 461 St Denis
St Julien Mrs. Angélique, wid Ant., 441 Sherbrooke
St Laurent Alexandre, laborer, 109 Panet
St Laurent Alfred, com traveller, bds at Canada hotel, 17 St Gabriel
St Laurent Ferdinand, laborer, 26 Dubord
St Laurent Jos., carpenter, 50 Pichette
St Laurent Louis, laborer, 191 Beaudry
St Laurent Mrs. Célina, wid Alex., 109 Panet
ST LAWRENCE AND CHICAGO FORWARDING CO., D. Macphie, managing director, 8 Custom House sq
ST LAWRENCE AND DORCHESTER CARRIAGE FACTORY, F. X. Roy, proprietor, 164 and 166 St Lawrence and 443 and 445 Dorchester
ST LAWRENCE BRASS WORKS AND SANITARY WAREHOUSE, John Date, proprietor, 654 and 656 Craig
ST LAWRENCE DRESSING PARLOR, P. Meunier, proprietor, 72½ St Lawrence
ST LAWRENCE DYE WORKS, M. & M. McDonald, 31 Bleury, branch office, 171½ St Lawrence
ST LAWRENCE ENGINE WORKS, William P. Bartley & Co., proprietors, 17 to 29 Mill
ST LAWRENCE GRAIN ELEVATING CO., Jas. Inglis, managing director, 227 Commissioners
ST LAWRENCE HALL, H. Hogan, proprietor; S. Montgomery, manager, 139 St James; ladies' entrance, 618 Craig
St Lawrence, Laurentides & Saguenay railway, F. G. Bouthillier, secretary, 10 St James
St Lawrence school, Congregation of Notre Dame, sister St Mectilde, superioress, 1048 St Catherine
ST LAWRENCE MARKET, Alphonse Larin, clerk, 198 St Lawrence
ST LAWRENCE STEAM NAVIGATION CO., H. F. Bellew, agent 213 Commissioners
ST LAWRENCE SUGAR REFINING CO. (Limited), W. R. Elmenhorst, president; A. Baumgarten, vice president; T. Labatt, sec.-treas., lime kiln, Colborne av; cooperage, 52 and 54 King; office, 88 King; sales office, 70 St Peter; stores, 31 Wellington
St Louis Adélard, excise officer, 161½ St André
St Louis C. H., law student, 131 St James, h 214 St Denis
St Louis capt. Louis, deputy harbor master, office Harbor Commissioners building, 27 Common, h 214 St Denis
St Louis Emmanuel, of J Bte. St Louis & Bros., 203½ St Denis
ST LOUIS F., chemist and druggist; prescriptions carefully prepared, and agent Montreal Telegraph Co., 441 St Lawrence
ST LOUIS FOUNDRY, Beauchemin & Co., proprietors, 42 St Louis
St Louis Frédéric, timekeeper C.P.R., 27 Iberville
St Louis Hercule, engineer, 120 St Mary
St Louis Horace, law student, 214 St Denis
St Louis J. Bte., of J. Bte. St Louis & Bros., 83 St Elizabeth
St Louis J. Bte., & Bros., contractors, cor Metcalfe and Dorchester
St Louis J. Bte., sen., contractor, 232 St George
St Louis Joseph, clerk Canal toll office, 88 Common, h 207 Elizabeth
St Louis Jules, carter, 30 Marie Louise av
St Louis L. A., boots and shoes, 127 Notre Dame, h 125 Notre Dame
St Louis Louis, 281 St Dominique
St Louis Olivier, painter, 157 Plessis
St Louis Prospère, painter, 430 St Catherine, h 147 Plessis
St Luke's church, Church of England, rev. J. F. Sweeney, M.A., incumbent, 91 Dorchester cor Champlain
St Marcel Mrs. A., wid Frs. X., 32 St Emery
Ste Marie A E., hatter, 299 Amherst
Ste Marie Alexandre, laborer, 442 Beaudry
Ste Marie Alexis, laborer, 386 Champlain
Ste Marie C., trader, 51 St Louis
Ste Marie Dosithé, carter, 187 Maisonneuve
Ste Marie Elie, laborer, 26 Logan
Ste Marie George, laborer, 329 Mathieu
Ste Marie J., carter, 9 Logan
STE MARIE J., dry goods merchant, 615 St Catherine, h 297 Dorchester
Ste Marie J A., of J. A. Ste Marie & Co., res at Longueuil
Ste Marie J. A., & Co., importers and general agents, 5 St Sacrament
Ste Marie Jos., laborer, 320 Beaudry
Ste Marie Joseph, laborer, 335 Maisonneuve
Ste Marie Joseph, laborer 333 Maisonneuve
Ste Marie Jos., 297 Dorchester
Ste Marie L. C. A., food inspector, Custom House sq, h 174 St André
Ste Marie Michel, laborer, 383 Papineau road
Ste Marie Miss D., dressmaker, 44 Sanguinet

The Cheapest and Best Roofing is BROKENSHIRE'S Cement. JOS. JAMES & CO.

BERAL KNOWN

RKET, Alphonse Larin,
ce
AM NAVIGATION CO.,
213 Commissioners
JGAR REFINING CO.
imenhorst, president; A.
esident; T. Labatt, sec.-
olborne av; cooperage,
ce, 88 King; sales office,
31 Wellington
cise officer, 161½ St André
student, 131 St James, h
, deputy harbor master,
mmissioners building, 27
Denis
f J Bte. St Louis & Bros.,
and druggist; prescrip-
ared, and agent Montreal
St Lawrence
Y, Beauchemin & Co.,
ouis
mekeeper C.P.R., 27 Iber-
ineer, 120 St Mary
student, 214 St Denis
J. Bte. St Louis & Bros.,
ros., contractors, cor Met-
er
contractor, 232 St George
erk Canal toll office, 88
zabeth
, 30 Marie Louise av
and shoes, 127 Notre Dame,
Dominique
ter, 157 Plessis
inter, 430 St Catherine, h
urch of England, rev. J.
incumbent, 91 Dorchester
Frs. X., 32 St Emery
r, 299 Amherst
laborer, 442 Beaudry
rer, 386 Champlain
51 St Louis
ter, 187 Maisonneuve
r, 26 Logan
orer, 329 Mathieu
Logan
goods merchant, 615 St
rchester
A. Ste Marie & Co., res at
., importers and general
ent
r, 320 Beaudry
rer, 335 Maisonneuve
rer. 333 Maisonneuve
rchester
food inspector, Custom
André
rer, 383 Papineau road
smaker, 44 Sanguinet

P. FORREST, 300 ST PAUL ST, SPECIALITE D'ARTICLES DE PARIS, LIBRAIRIE, Etc.

Ste Marie Mrs., wid, 617 Upper Sanguinet
Ste Marie Mrs. Florence, wid Hubert, 443 Mignonne
Ste Marie Mrs. Jane, wid Pierre C., 297 Dorchester
Ste Marie Mrs. Marie L., wid E., bdg hse, 17 St Vincent
Ste Marie Mrs. Ovide, 138 Upper St Urbain
Ste Marie Olivier, tobacconist, 276 Maisonneuve
Ste Marie Orphire, clerk, 162 Maisonneuve
STE MARIE OVIDE, manager tea, sugar and fruit works, r 62 and 64 College, office 4th flat Merchants exchange, 11 St Sacrament, bds at Richelieu hotel, 45 St Vincent
Ste Marie P. saloon, 381 Ontario
Ste Marie Pierre, laborer, r 317 Champlain
Ste Marie Pierre, laborer, 45 St Christophe
Ste Marie Pierre, saloonkeeper, 381 Ontario, h 340 Visitation
St Mark's church, Canada Presbyterian, rev. John Nichols, minister; Wm. Boyd, sexton, 128 William cor Dalhousie
St Mars Romuald, fireman G.T.R., 156 St Etienne
St Martin Chs., butcher, 369 Mignonne
St Martin Joseph, furniture, 183 St Catherine, h 187 St Catherine
St Martin Jos., pork butcher, stall A Papineau market, h 38 Lagauchetière
St Martin Louis, grocer, 6 Dufresne, h 4 Dufresne
St Martin Louis, grocer, 294 Fullum
St Martin Mrs. Jos., grocery, 38 Lagauchetière
ST MARTIN'S CHURCH, Church of England, rev J. Philip Dumoulin, rector, 110 Upper St Urbain cor Bagg
St Martin Octave, joiner, 9 Joachim lane
St Mary's academy, Congregation of Notre Dame, sister St Dorothée, directress, 187 St Mary
St Mary's church, Roman Catholic, Craig cor Panet
ST MARY'S COLLEGE (JESUITS), rev. F. Cazeau, president; rev. A. Turgeon, vice-president; rev. L. Saché, treasurer, 142 Bleury
St Mary's Drug store, A. Thibault, M.D., proprietor, 482 St Mary, h 484 St Mary
ST MARY'S FOUNDRY, Toussaint Crevier, proprietor, 95 and 97 Craig
ST MATTHEW'S CHURCH, Canada Presbyterian, rev. W. R. Cruikshank, minister, 185 Congregation
St Matthew's Sunday school, William Ross, superintendent, 183 Congregation
St Maurice Adolphe, laborer, 711 St Joseph
St Maurice Anselme, clerk, 161 Chatham
St Maurice Gédéon, laborer, 10 Desrivières
St Maurice Isaïe, shoemaker, 308 German
St Maurice Joseph, storeman, 191½ Craig
St Maurice Mrs. Emélie, wid F. X., tailoress, 6 Beaudry
St Maurice Mrs. Julie, wid Julien, 572 St Bonaventure
St Maurice Mrs. Z., dressmaker, 241 Jacques Cartier
St Maurice Mrs. Z., milliner and dressmaker, 318 St Joseph
St Maurice Zéphirin, baker, 241 Jacques Cartier
St Maurice Z., stamping powder manufacturer, 318 St Joseph, h 318½ St Joseph
St Michel Chas., engineer, 56 and 58 Visitation
St Michel Chas., grocer, 145 Lagauchetière
St Michel Joseph, butcher, 746 St Catherine, h 35 Labelle
St Michel Siméon, grocer, 728 St Catherine, h 726 St Catherine
St Michel Zotique, laborer, 62 Barré
St Onge Charles, machinist, 67 St Charles Borromée
St Onge Charles, moulder, 1039 St Joseph
St Onge Cléophas, shoemaker, 257 Plessis
St Onge F. X., trader, 89 St Martin
ST ONGE GABRIEL, boat builder, St Joseph next to Post office, Lachine
St Onge Joseph, hotelkeeper, 111 Inspector
St Onge Joseph, joiner, 5 Cathedral
St Onge Joseph, laborer, 328 Jacques Cartier
St Onge Joseph, laborer, 348 Ontario
St Onge Joseph, laborer, 60 Maisonneuve
ST ONGE JOSEPH, saloon, 166 and 168 St Bonaventure
St Onge Napoléon, watchmaker, 13 Hermine
St Onge Olivier, sexton, 101 Cathedral
St Onge Ovila, Q.M.O. & O. R.R., 13 St Margaret
St Onge Séraphin, of Lafrenière & St Onge, 110 Cathedral
St Ours Olivier, laborer, 9 Lagauchetière lane
ST PATRICK'S ACADEMY, H. C. O'Donoughue, principal, 73 Grand Trunk
ST PATRICK'S CHURCH, R. catholic, rev. P. Dowd, parish priest, cor Lagauchetière and St Alexander
ST PATRICK'S HOUSE, rev. P. Dowd, parish priest; rev. J. Toupin, rev. J. A. Singer, rev. J. Quinliven, rev. M. Callaghan, and rev. J. Kiernan, 92 St Alexander
St Patrick's National association, 223 McGill
ST PATRICK'S ORPHAN ASYLUM, rev. sister Dalpé, superioress; rev. Father Leclaire, director, 630 Dorchester
ST PATRICK'S SCHOOL, conducted by the Nuns of the Congregation of Notre Dame, sister Aloysius, superioress, 79 St Alexander
ST PAUL'S CHURCH, Canada Presbyterian, rev. John Jenkins, D.D., minister; Thomas Gardiner, sexton, Dorchester cor St Monique
ST PETER'S CATHEDRAL, R. C., in course of construction, Dorchester cor Cathedral
ST PETER'S CHURCH, R.C., rev. Pères Oblats, rev. Père Joseph Lefebvre, superior, cor Visitation and Dorchester
St Pierre A., bookkeeper, 6 Leduc lane
St Pierre Adolphe, plasterer, 18 Leduc lane
St Pierre Aldéric, baker, 247 Sanguinet
St Pierre Damien, laborer, 132 St Maurice
St Pierre Eusèbe, public market, 213 St Joseph, h 213½ St Joseph
St Pierre Fabien, laborer, 38 St Paul
St Pierre George, laborer, 15½ St Louis
St Pierre Henri, clerk, 184½ Dorchester
St Pierre Henri C., of St Pierre & Scallon, 17 German
St Pierre Isidore, baggageman, 167½ St Martin
St Pierre J. Bte., bailiff, 123 Panet

LE MONDE, largest circulation of any FRENCH PAPER—Guaranteed

J. R. MARTIN, STEAM LITHOGRAPHER, MUSIC TITLES, &c., 16 ST BONAVENTURE ST, Vic Sq

St Pierre Jos., fireman Fire station No. 8, 90 Craig
St Pierre Joseph, laborer, r 113 St Martin
St Pierre Louis, clerk, 321 Panet
St Pierre Louis, laborer, 335 Mathieu
St Pierre Louis, laborer, 207½ Visitation
St Pierre Marcel, laborer, 23 Marie Louise av
St Pierre Mat., acting sergeant Police station No. 6, 2 Montcalm
St Pierre Mrs. Eliza, wid George, 97 St Martin
St Pierre Mrs. P., wid Edouard, 286 German
St Pierre Mrs. T., wid Fabien, 146 St Dominique
St Pierre Narcisse, of St Pierre & Payment, 165 St Martin
St Pierre Octave, eating house, 147½ St Paul
St Pierre Paul, moulder, 10 St James
St Pierre & Payment, grocers, 165 St Martin
ST PIERRE & SCALLON, advocates, 6 St James
St Pierre William, painter, 259 Iberville
ST STEPHEN'S CHURCH, Church of England, rev. canon Lewis Evans, M.A., rector; James Goodfellow, sexton, College cor Inspector
ST THOMAS CHURCH, Church of England, rev. Robert Lindsay, rector, 302 St Mary cor Voltigeurs
St Vincent de Paul asylum, sisters of Providence, sister St Thomas, superioress, 44 Visitation
St Vincent de Paul church, R.C., rev. L. M. Lavallée, curate; Ferdinand Bolduc, sexton, 136 St Catherine
ST VINCENT HOTEL, Fred Ricketts, proprietor, 48 St Vincent
St Yves Antoine, sen., watchman, 330 St Dominique
STACEY E., general agent Bible house, 4 St Radegonde, h 68 Latour
Stack Edward, bricklayer, 189 St Charles Borromée
Stack Michael, laborer, 308 St Charles Borromée
STACY CHARLES, nail manufacturer, St Gabriel locks, 112 Canning
Stacy George, nail manufacturer, 356 Seigneurs
Stacy James, laborer, r 129 Murray
Stafford Frank, of Donovan & Stafford, res Lower Lachine road
Stafford Henry J., boots and shoes, 390 St Joseph, h 392 St Joseph
Stafford Henry S., reporter, 153 St George
Stafford Jeremiah, 95 Cathedral
Stafford John, merchant tailor, 251 St James, h 215 Bleury
Stafford Mrs. Ann, wid James, grocery, 116 Murray
Stafford Philip, laborer, Basin
Stafford rev. E. A., B.A., pastor Dorchester Street Methodist church, 64 Windsor
Stafford Thomas P., grocer, 141 Dalhousie, h 84 Ottawa
Stages for St Laurent, Back River and St Martin, Villeneuve & Vincent, proprietors, 80 St Lawrence
Staine Robert, farmer, Basin
STAINED GLASS WORKS, John C. Spence, proprietor, 29 Jurors
Staines Thomas, fireman, 179 Chatham
Staken Patrick, laborer, 128 Murray
STANCLIFFE FREDERICK, general manager for the Dominion Lion Life Insurance Co. of London, England, 42 St John, h 1203 Dorchester. *See Adv p 3*
STANDARD LIFE ASSURANCE CO., W. M. Ramsay, manager; F. Wheeler and Hyacinthe Hudon, inspectors, 151 St James. *See Adv p*
Standley Henry, clerk, bds at 2 Amherst
Stanford Patrick, laborer, r 55 St Patrick
Stanford William, laborer G.T.R., 53 St Patrick
Stanley David, clerk, 139 Nazareth
Stanley Edmund, r 18 St Urbain
Stanley Fred., painter, 131 St George
Stanley Mrs. W. A., Summerhill av, Côte des Neiges road
STANLEY STREET PRESBYTERIAN CHURCH, rev. James McCaul, B.A., minister, Stanley n Dorchester
STANLEY W. H., with Sugden, Evans & Co., res at Longueuil
Stanley William, brassfinisher, 241 Railway track
Stanton E. J., lithographic engraver, 164 Drolet
Stanton E. W., accountant, 164 Drolet
Stanton George A., com traveller, 142½ St Antoine
Stanton John, sailor, r 124 Basin
STANTON OLIVER W., real estate agent, 19 St James, h 35 St Luke
Stanway William, clerk, 6 Prince Arthur
"Star" Peg and Wood Shank Manufacturing Co., manufacturers of machine pegs, patent improved elyptic shank, office 68 William
STAR (THE), annual subscription to daily $3; to weekly $1.25; payable in advance; Graham & Co., proprietors and printers, 18 St James, and 626 Craig
Stark Cranston Andrew, 255 St Antoine
Stark Robert, brassfounder, 131 Bourgeois
Starke Andrew, clerk G.T.R., 14 Richardson
Starke Geo. Kinloch, treasurer Campbell Tobacco Co., 84 Simpson
Starke Geo. R., 84 Simpson
Starke James, 207 Bleury
Starke John, bookkeeper, 272 Bleury
Starke R. G., president North American Chemical Co., 13 Chenneville, h 20 Cathcart
Starke Robert A., secretary North American Chemical Co., 13 Chenneville
Starkwell James, painter, 11 St Bernard
Starnes C., clerk, 857 Ontario
Starnes Charles, driver, 296 William
Starnes Geo. E, clerk, 857 Ontario
Starnes hon. Henry, 104 St Alexander
Starr Polly, hatter, 9 Bisson
STARR TIMOTHY, Royal Victoria stables, 97 and 99 Jurors
STARS AND STRIPES HOTEL, C. Larin, proprietor, 75 and 77 Common
State John J., plumber, gasfitter and roofer, 1446 St Catherine, h 1444 St Catherine
STATE LINE STEAMSHIP CO, G. H. Patterson, agent, 264 and 266 St James
Stavely John, carpenter, 50 Forfar
Stavely Robert, carpenter and joiner, 142 Murray

Gravel Roofing at Lowest Prices for First-class Work. JOSEPH JAMES & CO.

TEES & CO., FURNISHING UNDERTAKERS, 11 ST BONAVENTURE ST

STATIONERY OFFICE G.T.R., H. K. Ritchie, stationery agent, Bonaventure depot, St Bonaventure
Staton E. D., carpenter, 125 St Urbain
Steam Laundry Co. (limited), Thomas H. Love, manager, 774 Craig
Stearns I. H., of Stearns & Murray, Albion hotel, 141 McGill
STEARNS & MURRAY, proprietors Albion hotel, 141, 143 and 145 McGill
Stebbins Chs. L., clerk, 505 St Lawrence
Stebbins James B., clerk, 266 Jacques Cartier
Steben Alfred, laborer, r 239 Montcalm
Steben Fred., brassfinisher, bds at 10 Jurors
Steben Honoré, laborer, 249 Montcalm
Steben Joseph, shoemaker, 267 Montcalm
Steben Louis, shoemaker, 279½ Montcalm
Steben Ludger, laborer, 255 Montcalm

STEEL AND STENCIL LETTER CUTTING WORKS, RUBBER STAMPS, BANK STAMPS, ETC., B. BAKER & CO., 251 St James, second door from McGill

Steel Company of Canada (limited), Gillespie, Moffatt & Co., agents, 12 St Sacrament
Steele A. D., of Hutchison & Steele, Metropolitan club, 27 Beaver Hall terrace, h Essex av off Dorchester
Steele D., blacksmith G.T.R., 128 Mullins
Steele D., manager, 137 Mansfield
Steele James, laborer, 365 St Mary
Steele Mrs. A., wid George, 24 Argyle av
Steele Thos., 824 Ontario
Steere S. Espy, proprietor Columbia house, 1 Chaboillez sq

STEINSON H., & CO., BISCUIT MANUFACTURERS and CONFECTIONERS, cor Inspector and William n G.T.R. Depot

Steinson Henry, of H. Steinson & Co., 63 Latour
Stenhouse James, hatter and furrier, 380 Dorchester
Stenhouse Walter, com traveller, 35 City Councillors
Stenhouse William, plumber, 57 Mayor
Stephen Chas., com traveller, 561 Ontario
STEPHEN F., & CO., Canadian woollens, agents for the "Rosamond Woollen Co.," Almonte, Ont., and Paton Manufacturing Co. of Sherbrooke, 25 St Helen
Stephen Francis, of F. Stephen & Co., 898 Sherbrooke
STEPHEN GEORGE, president Bank of Montreal, of George Stephen & Co., 339 Mountain
STEPHEN GEORGE, & CO., 101 St James
Stephen Ronald McDonald, clerk, 17 Mount St Mary av
Stephen Wm., 87 Mackay
STEPHENS C. H., B.C.L., advocate, 112 St François Xavier, res at Lachine
Stephens Clément, engineer, 20 St Mary
STEPHENS GEORGE W., advocate, 10 Hospital, h 2 Phillips place
Stephens France, secretary, 196 St Denis
Stephens John, bookkeeper, 193 Cadieux
Stephens John, laborer, 341 St Bonaventure
Stephens John, marblecutter, 167 Canning
Stephens Romeo H., res at Slocum lodge, St Lambert
Stephens Sidney, engineer, 19 St Catherine
Stephens Thomas, clerk, 193 Cadieux
Stephens Wm., guardian, 335 Amherst
Stephens Wm., laborer, r 37 Shannon
Stephens William A., clerk fuel agent's office G.T.R., 335 Amherst
Stephenson Charles, com traveller, 561 Ontario
Stephenson George, of Benny, Macpherson & Co., 8 Fort
STEPHENSON GEORGE, merchant tailor, 6 Bleury, h 399 St Dominique
STEPHENSON JAMES, dry goods appraiser for Montreal, office Customs Examining warehouse, h 676 Palace, now Lagauchetière
STEPHENSON JAMES, assistant superintendent G.T.R., office 120 St Etienne, Point St Charles, res at St Anne's
Stephenson John, cabinetmaker, 31 St Charles Borromée
Stephenson Mrs. Elizabeth, wid Thos., 72 Dominion
STEPHENSON RUSSELL, commissioner Trust and Loan Co. of Canada, 14 St James, h 246 University
Stephenson W. A., bookkeeper, 738 Sherbrooke
Sternberg H., cap manufacturer, 223 McGill, h 6 Hanover
Sternberg Henry, hatter, 6 Hanover
Sternberg Joseph, hatter, 6 Hanover
Sternberg Moses, merchant, 25 Belmont
Sternberg Mrs. Julia, wid Wolfe, 6 Hanover
Stethem Walter J., com traveller, 21 Lorne av
Steven Constant, heater, 521 Albert
Stevens Charles, painter, 38 St Hypolite
Stevens Edmond, agent, 375 Jacques Cartier
Stevenson Adam, 90 Mansfield
Stevenson Archibald W., of Riddell & Stevenson, 73 Argyle av
STEVENSON BROS., accountants and general agents, 419 Notre Dame
Stevenson Chs. J., of Forbes, Stevenson & Co., res Outremont
Stevenson & Co. (in liquidation), Union buildings, 43 St François Xavier
Stevenson E., clerk, 16 Lorne av
Stevenson Edward, laborer, 101 Young
Stevenson J. Alex., hides, leather and oil, 20 Lemoine, h 115 St Antoine
Stevenson J. B., com merchant 16 Lorne av
Stevenson James, of Stevenson Bros., 89 Aylmer
Stevenson John W., of Stevenson Bros., 89 Aylmer
STEVENSON LIEUT.-COL. A. A., 43 St François Xavier, h 122 Mackay
Stevenson Mrs., wid Jas., 115 St Antoine
Stevenson Mrs. E., wid T., 72 Dominion
STEVENSON P. S., com merchant, 500 Guy
Stevenson R. G., bookkeeper, 89 Aylmer
Stevenson R. R., with D. Morrice & Co., and organist St Martin's church, 71 Upper St Urbain
Stevenson T., 468 Guy

THE SUN LIFE, 164 ST JAMES ST, ISSUES UNCONDITIONAL POLICIES

STEVENSON REV. J. F., minister Emmanuel church, Congregational, 922 Dorchester
STEVENSON S. C., B.A., secretary Council of Arts and Manufactures of the Province of Quebec, 181 St James, h 86 Cathedral
Stevenson Thomas, foreman, 89 Congregation
Stevenson Wm, laborer, 145 McCord

STEWART A. B., & SON,
General Auctioneers,
Valuators and Commission Merchants,
79 St James.

Advances made on consignments

Stewart Alexander, accountant, 346 St Antoine
Stewart Alex., engine driver G.T.R., 203 Magdalen
STEWART ALEXANDER B., carver, gilder and picture framer; gilt mouldings, wholesale and retail, 743 Craig, h 173 Peel. *See Adv p* 12
Stewart Andrew, clerk, 346 St Antoine
Stewart Andrew, foreman G.T.R., 141 Forfar
Stewart Charles, lithographer, bds at 746 Craig
Stewart D., 1 Earlston cottage, 222 Stanley
Stewart David, 272 St Antoine
Stewart David, 212 St Martin
Stewart Donald, bookkeeper, 85 Union av
Stewart Duncan, clerk, 346 St Antoine
Stewart Edward E., 184 Mountain
Stewart Geo., clerk assistant general freight agent's office G.T.R., Chaboillez sq, h 113 Fulford
Stewart George, laborer, 33 Busby
Stewart George, printer, 37 Gain
Stewart Henry, foreman Montreal Telegraph Co., 72 Mountain
Stewart Henry, manager marine department Royal Canadian Insurance Co., 160 St James, res at Lachine
Stewart James, clerk stationery dept G.T.R., Chaboillez sq, h 203 Magdalen
Stewart James, gardener, 22 Durocher
STEWART JAMES, managing-director Montreal Herald Printing and Publishing Co., 155 St James, h 1732 St Catherine
Stewart James, ship captain, 118 Versailles
Stewart James F., of Verret, Stewart & Co., Holy Rood place, 37 McGill College av, res at St Anns in summer
Stewart John, carpenter, 110 Forfar
Stewart John, com traveller, 306 St Urbain
Stewart John, machinist, 98 Lagauchetière
Stewart John, trader, 220 St Martin
Stewart & McDonald, of Glasgow, represented by A. A. Murphy, 214 St James
STEWART MICHAEL, lumber merchant, 640 Craig, h 364 St Antoine
Stewart Michael, tailor, 4 Vallée
Stewart Mrs. J., wid Robert, 19 Brunswick
Stewart Mrs. Sarah, sick nurse, 3 St Alexander
Stewart Peter, carpenter G.T.R., 25 Magdalen
Stewart Peter, tailor, bds at 58 Seigneurs
Stewart R. McGill, clerk, 1 Bannockburn place, 346 St Antoine
Stewart Samuel D., of A. B. Stewart & Son, 346 St Antoine
Stewart Shaw, provision dealer, 52 St Hypolite
Stewart Thomas, grocer, 37 St Louis
Stewart Thomas, laborer, 141 Nazareth
Stewart Thomas, steamfitter, 87 Mullins
Stewart W. C., carpenter, 31 Gain
Stewart Wm., bookkeeper, 117 St Matthew
Stewart Wm., brewer, 24½ Chaboillez sq
Stewart Wm., carter, 58 Seigneurs
Stewart Wm., driver, r 114 St Elizabeth
Stewart Wm., fireman, 105 Wellington
STEWART WILLIAM, general manager Kingston & Montreal Forwarding Co., 15 Hospital, h 25 McGill College av
Stewart Wm., painter, 34 St Alexander
Stewart Wm., tailor, 17 Jurors
Stiens Henry, shoemaker, 14 Roy lane
Stigmates church, R.C., very rev. canon Dufresne, curate, 122 St Urbain
Stilphen H. C, 303 Notre Dame
Stilwell Elijah, stove repairer, 14 Bishop av
Stimson Charles, of Cassils, Stimson & Co., 907 Sherbrooke
Stinson John, laborer, 1 Basin
Stinson Mrs. Isabella, 27 Beaver Hall terrace
Stirling John, of Stirling, McCall & Co., 803 Sherbrooke cor University
STIRLING, McCALL & CO., importers of British and foreign dry goods, wholesale, 373 St Paul and 18, 20, 22 and 24 St Sulpice
Stitt Frank, bookkeeper, 53 Chaboillez

STITT FRANK,
PROPRIETOR OF THE "NICHE,"
7 and 9 ST BONAVENTURE

STODART D. R., 172 Bleury
Stodd Wm., painter, 105 Magdalen
Stoddard R. W., watchmaker and jeweller, 40 and 41½ Bleury
Stokes Wm., laborer, 203½ Grand Trunk
Stollery Edward, fireman, 18 Devienne
Stone Henry, conductor GT.R, 516 Seigneurs
Stone George M., telegraph operator G.T.R., 178 Congregation
Stone John, conductor G.T.R., 35 Quesnel
Stone Joseph S., brassfinisher, 516 Seigneurs
Stone Miss, music teacher, 186 Bleury
Stone Miss Elizabeth, dressmaker, 423 Wellington
Stone Mrs. A., ladies' school, 186 Bleury
Stone Paul, foreman, 57 Common
Stone rev. Alfred, head master Proprietary college, 186 Bleury
Stone Wm., caretaker of Salem church, 30 Panet
Stone Yon, laborer, bds at 128 Nazareth
STONEGRAVE W. A. C., Canadian passenger agent Vermont Central Railway, 136 St James
Stoneham T. F., of T. F. Stoneham & Co., 359 Notre Dame
Stoneham T. F., & Co., window shades, banners and signs, 359 Notre Dame
Stonehouse Wm., bookkeeper, 5 Water
STORES DEPARTMENT G.T.R., John Taylor, general storekeeper, Sebastopol, Point St Charles
Story G. J. U., assistant car accountant G.T.R., 18 Lorne av

Brokenshire's Cement Roofing Guaranteed for 10 years. Joseph James & Co.

FORREST, 300 ST PAUL ST, Agencies des premieres maisons de vins d'Espagne, de France et d'Italie

ory Wm , laborer, 19 St Adolphus
ory Mrs Mary, wid Edw., 45 Centre
ory Wm., 77½ Lagauchetière
ott Albert, carpenter, 68 Courville
TOTT JOHN, Victoria Bridge hotel, 576 Wellington
otta J. W., tea merchant, 137 Wellington
otta Nelson, brakeman G.T.R., bds at 238 Magdalen
ouck Emile, laborer, 136 Duke
rachan Adam, laborer, 57 Wellington
rachan Arthur, head office accountant Molsons bank, 56 Coursol
TRACHAN DAVID, baker, 55 St Constant
TRACHAN JAMES, baker, 142 German
rachan John, tailor, 22 St David lane
rachan Mrs. Jane, wid David, 53 St Constant
rachan William, of William Strachan & Co., 39 St Hubert
TRACHAN WILLIAM, & CO., soap and oil makers and paper bag manufacturers, 36 Jacques Cartier
ram John, laborer, 61 Ann
TRANGMAN CHARLES, brewer, 566 St Mary
range Albert, cabinetmaker, 5 Robb terrace
rathy J. Alex L., of Strathy & Strathy, St James club, 685 Dorchester cor University
rathy Gordon H., of Strathy & Strathy, 58 Mackay
TRATHY & STRATHY, stock brokers, members of the Montreal Stock exchange, 100 St François Xavier
reet Frank B., haberdashery, 316 St Antoine
reet John, jeweller, 241 Notre Dame, h 239 Notre Dame
reet Joseph, timekeeper G.T.R., 21 Magdalen
reet Jos A., jeweller, 241 Notre Dame, h 239 Notre Dame
reet Walter, stationer, 29 Bleury
remensky George, cigarmaker, 531 Mignonne
TRONG SAMUEL, private hospital, 25 University
TROUD BROS., proprietors of the China and Japan Tea Co., 465 St Mary, 342 St Joseph, 91 St Lawrence and 623 St Catherine
troud Daniel, of Stroud Bros., 18 Argyle av
troud H. W., of Stroud Bros., bds at 33 Richmond sq
TROUD WM. D., merchant, 10 St Nicholas and 466 St Paul, h 33 Richmond sq
ruther John, laborer, 734 St Bonaventure
ryde J., saloonkeeper, 564 St Bonaventure
TUART CHARLES accountant City and District Savings bank, 700 Lagauchetière
TUART EDWARD, hatter and furrier, 462 Notre Dame, h St Lambert
TUART ENOCH JAMES, glue and oil manufacturer, 396 Visitation. *See Adv at end of book*
tuart Ernest H., of Stuart & Marler, 59 Victoria
tuart F., com merchant, 78 Plymouth grove
tuart George, furrier, 185 Montcalm
tuart James, coal merchant, 85 Union av
tuart James, driver G.T.R., 156 Colborne
tuart James, of Esdaile & Stuart, bds at 85 Union av
Stuart James, freight agent, 118 Versailles
Stuart James, machinist, bds at 8 Gain
Stuart James, storeman, 575 St Dominique
Stuart John, 139 Laval av
Stuart John, com traveller, 130 Cadieux
Stuart John, com traveller, 306 St Urbain
Stuart John, conductor G.T.R., 75 Condé
Stuart John, laborer, 120 Craig
Stuart John Alex., clerk, 50 Panet
STUART & MARLER, notaries and commissioners for receiving affidavits, 115 St François Xavier
Stuart Mrs. A., wid Wm., 18 Drummond
Stuart Robert, bookkeeper, 15 Donegana
Stuart Thomas, policeman, 81 Dufresne
STUART W. W., president Quebec and Lake Superior Mining association, managing director Michipicoten Native Copper Co., and Lake Superior Native Copper Co., 2 Merchants exchange, 11 St Sacrament, h 243 Bleury
Stubb Miss Mary, 91 St Urbain
Stubbendorf H., spiral lock spring mattress-maker, 205 Fortification lane, h 67 Victoria
Stubbs Francis, printer, 475 St Lawrence
Studer Wm., foreman, 184 St Christophe
Stupple Mrs. M., wid Wm., 37 Gain
Sturgeon Robert, laborer, r 90 St Elizabeth
Stüwe Louis, shoe cutter, 509 St Dominique
Styles Luke, 230 St Bonaventure
Styles Michael, laborer, 20 Hunter
STYLES THOMAS, proprietor Grand Central hotel, 226, 228 and 230 St Bonaventure, h 37 Cathedral
SUGAR REFINERY, 191 St Patrick, Canal side, office 39 St François Xavier
Sugrue Mrs. Ann, wid Cornelius, 20 Queen
Sullivan —, clerk, bds at 25 St Denis
Sullivan Bartholomew, tobacconist, 26 Bleury
Sullivan Charles, laborer, 238 William
Sullivan Cornelius, laborer, 34 Gain
Sullivan Daniel, laborer, r 109 Manufacturers
Sullivan Daniel, plumber, 146 St Urbain
Sullivan Ed., sugar boiler, 101 Manufacturers
Sullivan Florence, laborer, 175 Wellington
Sullivan James, stonemason, r 13 Cathedral
Sullivan John, 548 Albert
SULLIVAN JOHN, general groceries and provisions, 724 St Bonaventure, h 726 St Bonaventure
Sullivan John, laborer, 48 Jurors
Sullivan John, laborer, r 69 McCord
Sullivan John, laborer, 103 Young
Sullivan John H., shoemaker, 49 St Alexander
Sullivan M. J , foreman, 61 Jurors
Sullivan Mrs. Ann, wid Timothy, 10 Kent
Sullivan Mrs. E., wid Thos., 20½ St Margaret
Sullivan Mrs. M., wid J., fruit dealer, 464 Dorchester
Sullivan Mrs. Margaret, wid J., 29 Chenneville
Sullivan Mrs. Mary, wid D., fruits, 464 Dorchester
Sullivan Owen, music teacher, 89 Wellington
Sullivan Pat., driver, r 28 Bleury
Sullivan Patrick, laborer 132 Colborne
Sullivan Patrick, laborer, 91 Manufacturers
Sullivan Patrick, laborer, r 229 Ottawa
Sullivan R. H., driver, Mignonne

LE MONDE, Largest Circulation of any FRENCH PAPER—Guaranteed

J. R. MARTIN, LITHOGRAPHER, ARCHITECTURAL DRAWINGS, &c., 16 ST BONAVENTURE ST

SULLIVAN REV. EDWARD, D.D., D.C.L., rector of St George's church, Church of England, cor Windsor and Osborne, h 60 Windsor
Sullivan Richard, laborer, 101 Manufacturers
Sullivan Stephen, laborer, 50 Aylmer
Sullivan William, clerk, 38 Latour
Sullivan William, laborer, 527 Albert
Sullivan William Henry, laborer, 143 Colborne
Sully Thomas H., bookbinder, 7 Balmoral
Summerhayes Miss Caroline, fancy goods and toys, 206 Bleury
Summerhayes R. E. J., of Walford & Summerhayes, 206 Bleury
Summers Albert, carter, r 129 Murray
Summerskill John H., clerk treasurer's office G.T.R., 120 St Etienne, Point St Charles, h Milton place, Lower Lachine road
Summerside Mrs. E., wid Charles, 341 Dorchester
Sumner Frs. J., saloon, 565½ Craig, h 565 Craig
Sumner Geo., of Hodgson, Sumner & Co., 107 Stanley
SUN MUTUAL LIFE AND ACCIDENT INSURANCE CO., R. Macaulay, manager, 164 St James. *See Adv on outside Top Edge and head lines Street and Alphabetical Directory*
Sunderland house, J. W. Mellin, proprietor, 34 St Lambert hill
Superintendent of Pilots, Joseph Léveillé, superintendent, Harbor Commissioners' building, 27 Common
SUPERINTENDENT'S OFFICE G.T.R., W. J. Spicer, superintendent, 120 St Etienne, Point St Charles
SUPERIOR COURT, Hubert, Honey and Gendron, prothonotary; Geo. H. Kernick, Geo. Pyke, L. H. Collard, J. B. Vallée, J. Bélanger and E. Desmarais, deputy prothonotary, Court house, 177 Notre Dame
Supple Daniel, carter, 63 St Patrick
Supple Frederick, carter, 198 Ottawa
Suprani Jean, trader, 37 St Paul
Sureau Félix, merchant, 325½ St Lawrence
Surgeon Alexander, machinist, 82 Magdalen
Surgeon Daniel, boilermaker G.T.R., 82 Magdalen
Surgeon John, clerk, 82 Magdalen
Surgeon Robert, boilermaker G.T.R., 81 Bourgeois
Surprenant Joseph, policeman, 130 Poupart
Surprenant L., driver C.P.R., 23 Logan
Surprenant Léandre, driver, 50 Poupart
Surprenant Médard, carpenter, 75 Suzanne
Surprenant Miss Cézarine, dressmaker, 4 St Hubert
Surprenant Moïse, contractor, 27 St Adolphus
Surprenant Nap., carter, 75 Groulx lane
Surprenant Napoléon, carter, 75 Versailles
Surprenant Napoléon, contractor, 23½ St Adolphus
Surprenant Pierre, carter, r 371 Beaudry
Surprenant Raphaël, shoemaker, 456 Beaudry
Surprenant Tous., laborer, 456 Beaudry
Survenie Onésime, laborer, 364 Champlain
SURVEYOR OF CUSTOMS, John Lewis, Custom house, 1 Common
SURVEYER L. J. A., house furnishing hardware, mangles, wringers, washing machines, ranges, stoves, iron bedsteads, refrigerators, meat safes, cornices, cutlery, &c., agent for Sherwood's white wire goods, 188 Notre Dame, h 293 Lagauchetière. *See Adv opp*
Sutcliffe John, civil engineer and inspector Lachine Canal enlargement, Harbor Commissioners' building, 27 Common, h 35 Richmond sq
Sutcliffe Mrs. Jane, wid Edmond, 150 Centre
Sutcliffe Wm., trader, 1432½ St Catherine, h 14 Peel
Sutherland Angus, 21 Theatre lane
Sutherland Dr., 1390 St Catherine
Sutherland Fred., cabinetmaker, 90 Duke
Sutherland George, engineer, 60 Ottawa
Sutherland George A., of Sutherland, Lindsay & Co., 148 Mansfield
Sutherland James, of Sutherland, Miller & Co., 237 University
Sutherland James, tobacconist, 639 Craig
Sutherland James B., of Sutherland, Lindsay & Co., 148 Mansfield
Sutherland John, tailor, 23 Theatre lane
Sutherland John E., tailor, 90 Mansfield
SUTHERLAND, LINDSAY & CO., wholesale dry goods, 18 Lemoine
Sutherland Louis, 667 Dorchester

SUTHERLAND, MILLAR & CO.,
PAPER RULERS, STATIONERS,
PRINTERS AND
ACCOUNT BOOK MANUFACTURERS
94 and 96 St François Xavier

Sutherland Mrs. C., wid R., bdg hse, 85 College
Sutherland Mrs. Catherine, wid Dr. Wm., 66 Dorchester
Sutherland Mrs. E., wid J., 1140 St Catherine
Sutherland Mrs. Mary A., 69 St Elizabeth
Sutherland Richard, bookkeeper, 66 Aylmer
Sutherland Wm., laborer, 115 Conway
Suttie Jas., foreman City corporation, 208 Christophe
Sutton Preston, foreman, bds at 16 St Denis
Sutton T., hairdresser, Windsor hotel, Dominion sq and 114 St François Xavier, h Donegana
Sutton W. R., clerk G.T.R., 132 Cadieux
SWAIN HENRY, cigar manufacturer and tobacconist, 209 St James, factory 112 St Peter, bds at 128 Durocher
Swain Henry, clerk, bds at 33 German
Swalwell James, stevedore, 104 Montcalm
Swalwell Robert, coppersmith, 616 Ontario
Swan Archibald, of Robertsons, Linton & Co., 24 Windsor
Sweanor George, 16 City Councillor
Sweatman & Co., confectioners, 295 St Joseph
Sweatman Mrs. Rachel, of Sweatman & Co., 295 St Joseph
SWEDISH CONSULATE, J. F. Wulff, vice consul, 32 St Sulpice

JOSEPH JAMES & CO., cor LATOUR ST and BUSBY LANE

L. J. A. SURVEYER,

Importer, Wholesale and Retail Dealer in

House Furnishing Hardware,

Iron Bedsteads, Cutlery, Cornices, Refrigerators, Meat Safes, Ranges, Stoves, Tin, Japanned and Iron Ware, Wire Goods, Mangles, Wringers, Washing Machines,

FISHING TACKLE, &c.,

188 NOTRE DAME STREET, MONTREAL

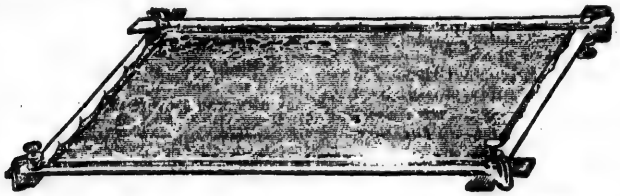

PROPRIETOR FOR QUEBEC AND MARITIME PROVINCES OF

GRAY'S PAT. CURTAIN STRETCHER & QUILT FRAME Combined.

N.B.—Patent for the Maritime Provinces for sale.

BLANK

ACCOUNT BOOKS

MANUFACTURED BY

JOHN LOVELL & SON.

23 and 25 St. Nicholas Street,

MONTREAL.

THE SUN LIFE POLICIES HAVE NO RESTRICTIONS AS TO RESIDENCE OR OCCUPATION

Sweeney Chs., sugar boiler, 88 Island
Sweeney Daniel, tailor, 153½ St Charles Borromée
Sweeney Dennis, laborer, 239 Ottawa
Sweeney Edward, storeman, 583 St Dominique
Sweeney Hugh, laborer, 11 Blache lane
Sweeney major J. F., Imperial pension office, 348 Dorchester, res at Côte St Antoine
Sweeney Mrs. J., wid James, 32 Latour
Sweeney Mrs. Lucy, wid Miles, 173 Ottawa
Sweeney rev. J. F., 352 Lagauchetière
Sweet Frederick, caretaker Art gallery, 1276 St Catherine

SWENSON C., WATCHMAKER, JEWELLER and ENGRAVER, 649 Craig

SWETT G. W., manager Windsor hotel, Windsor hotel, Dominion sq
Swift Bros. & Co, exporters of fresh beef, Lewis Williams, manager, 209 Commissioners
Swift Mrs. F. J. D., 291 St Urbain
Swift Thos., gateman G.T.R., 167½ Chatham
Swift W. A. M., com traveller, 5 Drummond
Swift Wm., grocer, 436 Mignonne, h 88 St André
SWINBURNE GEORGE, veterinary surgeon and horse shoer, 16 St Urbain, office and infirmary 12 and 14 St Urbain
Swinburne John, brassfinisher, 139 St Urbain
Swinburne Miss G., 443 Wolfe
Swinburne Mrs C. S., wid James, 73 Drummond
SWINYARD THOMAS, managing director Dominion Telegraph Co., 87 St François Xavier, res in Toronto
Swisinger Mrs. Sophie, wid John, 16 Cadieux
SWISS CONSULATE, Napoléon Aubin, consul for Canada, 404 St Paul
Sykes Henry, com traveller, 22 St Hypolite
Sylvain Albert, laborer, r 195½ Plessis
Sylvain Jacques, file grinder, r 439 Montcalm
Sylvain Jos., trader, 2 Bonsecours market, h 211 Wolfe
Sylvain Louis, laborer, 195 Plessis
Sylvestre Charles, tobacconist, r 343 Montcalm
Sylvestre Félix, proprietor Sylvestre's hotel, 295 and 297 Craig
Sylvestre Frs. X., painter, r 109 Centre
Sylvestre Henry, laborer, 271 Aqueduct
Sylvestre L., laborer, 520 St Bonaventure
Sylvestre L. O., blacksmith, 460 St Catherine, h 458 St Catherine
Sylvestre Louis, carter, 74 Colborne
Sylvestre Mrs. E., wid T. B. X., bdg hse, 1375 St Catherine
Sylvestre Mrs. M., wid Pierre, grocery, 408½ Lagauchetière cor St Constant
Sylvestre Octave, policeman, r 31 Champlain
Sylvestre Olivier, laborer, r 529 Mignonne
Symington James, clerk, 117 Fulford
Symington James, saddler, 20 Desrivières
Symington Mrs. K., wid Thomas, 370 Mountain
SYMMERS & SMITH MISSES, young ladies' school, 168 Mansfield
Symons Alfred, 216 Bleury
Symons Alfred R., clerk, 32 Balmoral
Symons I. J., clerk G.T.R., 469 Seigneurs
Symons S., general baggage agent G.T.R., 102 Cathedral

SYNOD HALL, rev. J. Empson, M.A., clerical secretary; Jos. Gunnery, janitor, 75 University cor Burnside place
SYNOD OF THE DIOCESE OF MONTREAL Church of England, rev. John Empson, M.A., clerical secretary; Alexander Johnson, LL.D., lay secretary, office 75 University
Taaffe Wm., salesman, bds at 104 Dorchester
TABB ALBERT B., manager Dominion Carpet Beating Co., 11 Hermine, h 27 Mansfield
Tabb Albert E. D., clerk, 2 McGill College av
TABB D. C., & CO., hardware and house furnishings, 14 St Bonaventure n Victoria sq
Tabb David, hardware, 30 St Monique
Tabb David C., of D. C. Tabb & Co., 265 St Martin
Tabb George E., book agent, 65 St Hypolite
Tabb H. N., of H. N. Tabb & Co., 27 Mansfield

TABB H. N., & CO., Brassfounders and Finishers, Beer Pump Manufacturers, Jobbing in all kinds of Machinery. Fancy Sleigh Bells, and Russian Chime Gong and Strap Sleigh Bells, in Gold, Silver, Nickel, Brass and Oreide. Replating and Repairing order. Office, 11 Hermine

Tabb Samuel S., contractor, 686 Dorchester
Tabb W. J., manager Dominion Employment agency, 262 St James, h 234 St Antoine
Tabb William R., 2 McGill College av
Tabrae Edwin, paddle maker, 145 Forfar
TACKABURY GEORGE N., publisher Tackabury's maps of Canada, and New Topographical Atlas of the Dominion, office 23 St Nicholas, resides in Canastota, N.Y.
Taft Andrew B, architect, 95 St Alexander
Taggart Arch., carter, 159 Wellington
Taggart James, laborer, r 77 Dalhousie
Tague Edward, 164 Wellington
Tague Joel, machinist, 150 Forfar
Taillefer Aimé, stall 53 St Ann's market, res at Town of St Henry
Taillefer Arthur, of Taillefer & Mallette, 3 Mountain
Taillefer Augustin, laborer, 24 Payette
Taillefer Damase, carter, r 103 Versailles
Taillefer Genos, laborer, 208 Barré lane
Taillefer J. B., laborer, r 177 Dalhousie
Taillefer Louis, carter, 363½ Visitation
Taillefer Louis, laborer, r 57 Plessis
Taillefer & Mallete, butchers, 488 St Bonaventure
Taillefer Mrs. O., dressmaker, 26 Versailles
Taillefer Nap., joiner, 124 Barré
Taillefer Octave, carriagemaker, 28 Versailles
Tailleur J. B., laborer, r 303 Plessis
Taillon Chas., laborer, 11 Logan
Taillon Charles, wood dealer, 2 St Mary, h 1 Logan
TAILLON L. O., M.P.P., of Taillon & Nantel, 283 Dorchester
TAILLON L. O. & NANTEL, advocates, 61 St Gabriel
Taisant Mrs. Mélina, wid Camille, 62 Bonsecours

Brokenshire's Cement Roofing guaranteed for 10 years. JOSEPH JAMES & CO.

BUY TEES & CO.'S DESKS—THEY ARE THE BEST, 11 ST BONAVENTURE ST

Tait Chas., storeman, 16 Balmoral
TAIT MELBOURNE M., B.C.L., of Abbott, Tait & Abbotts, 178 Mance
Tait Robert, 93 Union av
Tait Robert, laborer G.T.R., r 170 Richardson
Tait T. J., clerk G.T.R., 178 Mance
Tait Thos., com traveller, 39 St Philip
Talbot E. J., clerk enquiry office G.T.R., Chaboillez sq, h 132 St Henry, Town St Henry
Talbot James, laborer, r 36 St Alexander
Talbot John, laborer, 242 St Charles Borromée
Talbot Louis, moulder, 10 Desaluberry
Talbot Robert, laborer, 46 Jurors
Talbot Simon, carriagemaker, 77 St Martin
Talbot Télesphore, foreman, 15 Fullum
Talbert David, waiter, 85 Versailles
TALLET REV. J., Seminary of St Sulpice, 320 Notre Dame
TAMBAREAU REV. D., Seminary of St Sulpice, 320 Notre Dame
Tanguay A. M., carpenter, 16 Poële lane
Tanguay Honoré, shoemaker, 339 Maisonneuve
Tanguay Joseph, shoemaker, 147 Panet
Tanguay Rémi, laborer, 51 Delisle
Tansey Bernard, The Tansey house, 708 and 710 Craig
Tansey Dennis, 105 Centre
Tansey house, B. Tansey, proprietor, 708 and 710 Craig
Tansey J. P., excise officer, 234 St Elizabeth
Tansey James, carter, 236 Panet
Tansey Michael, tanner, 69 Champ de Mars
Tansey Owen, saloon, 39 St Peter
Tansey Pat., 54 Centre
Tansey Pat., wood merchant, 158 Lagauchetière
Tansey T. P., flour, grain and produce merchant, 722 Craig, h 255 St Martin
Tansey Thomas, laborer, 42 St Henry
Tansey Timothy, laborer, 28 Jacques Cartier
Tapin Célestin, stonecutter, 252 Lafontaine
Tapney Matthew, laborer, 32 Gain
Tapscott Wm., carpenter, 45 Centre
Tardie Joseph, founder, 49 St Christophe
Tardie Mrs. Sophie, bdg hse, 37 Jacques Cartier
Tardif Alfred, joiner, 309 Montcalm
Tardif Jos., leather cutter, 223 Visitation
Tardif Onésime, joiner, 26 Payette
Tardy David, joiner, 224 Maisonneuve
Tardy David, joiner, 194 Wolfe
Tardy Etienne, mason, 141 Montcalm
Tardy Mrs. X., cabinetmaker, 108 Amherst
Tardy Zoel, joiner, 224 Maisonneuve
Tarling Arthur, shunter G.T.R., 74½ Bourgeois
Tarlton John, G.T.R., 139 Magdalen
Tarney Mrs. Ann, wid Barney, 242 Ontario
Tarrame Samuel, hairdresser, 1371 St Catherine, h 1373 St Catherine
TASKER & DAVIS, principals Montreal Business college, 5 Place d'Armes
Tasker James, of Tasker & Davis, 81 Mance
Tasker John, messenger, 9 Richmond av
Tassé Damase, printer, 210 St Charles Borromée
Tassé H. J. E., bookkeeper, 31 German
Tassé Jos., M.P., director La Minerve, bds at Richelieu hotel, 45 St Vincent, res in Ottawa
Tassé Joseph, laborer, r 81 Plessis
Tassé Mrs G., dressmaker, 9 Phillips sq
Tassé Ovide, leather merchant, 202 St Paul, h Côte des Neiges
Tassie Mrs. Jane, wid John, midwife, 115 St Alexander
TATE CAPTAIN GEO., ship builder and dry docks, Canal n Mill, Point St Charles, h St Charles st
Tate Miss Margaret, 129 St Alexander
TATE'S DRY DOCKS, captain G. Tate, proprietor, 129 Mill, Point St Charles
TATLEY WILLIAM, of Gault & Tatley, chief agent Royal Insurance Co. of England, and resident manager British America Assurance Co., cor Notre Dame and Place d'Armes, h 135 Shuter
Tattersall Albert, timekeeper, bds at 185 Magdalen
Tattersall Thomas, laborer, 88 Sebastopol
Taugher John, blacksmith, 198½ William
Taugher Miss Annie L., teacher, 287 St Constant
Taugher Pat., finisher, 25 Basin
Tavalière Joseph, laborer, 331 Papineau road
Tavernier François, machinist, 227 Manufacturers
Tavernier Jules, carter, 227½ Manufacturers
Tavernier Michel, painter, 4½ Amherst
Tavernier Mrs. Sophie, wid François, 641 Sherbrooke
Tavernier Napoléon, shoemaker, 365 Mathieu
Tavernier Nicolas, laborer, 45 Dufresne
Taylor A. D., of Trenholm & Taylor, 169 Drummond
Taylor Albert, clerk, 533 Sherbrooke
Taylor Alex., bookkeeper, 179 Mansfield

TAYLOR & CO.,
ALE, PORTER AND LAGER BEER BREWERS,
338 St Lawrence,

TAYLOR BROTHERS, brokers, general agents representing the Northern Assurance Co., of Aberdeen and London, and Scottish Imperial Insurance Co., of Glasgow, Union building, 45 St François Xavier. *See Adv on outside back cover*
Taylor Edward, insurance agent, 239 Sherbrooke
TAYLOR EDWARD T., agent Victoria Mutual Insurance Co., 4 Hospital, h 26 Cherrier
Taylor David, printer, 127 Nazareth
Taylor George G., 533 Sherbrooke
Taylor Henry, fireman G.T.R., 188 Magdalen
Taylor Homer, of John Taylor & Bro., 129 Shuter
Taylor Hugh, advocate, 9 Panet
TAYLOR INNES M., accountant, and commissioner for Quebec and Ontario and insurance agent, 198 McGill, h 241 Bleury
Taylor Isaac, whitewasher, 44 St Margaret
TAYLOR J. & J., Toronto Safe works, Montreal office, C. K. Adams, 18 Victoria sq
TAYLOR JAMES W., of Taylor Brothers, Union buildings, 45 St François Xavier, h The Cottage, Clarke av, Côte St Antoine
Taylor John, bookkeeper, 870 Ontario
TAYLOR JOHN, general storekeeper G.T.R., 1822 St Catherine, summer residence Lachine

LE MONDE, A FIRST-CLASS ADVERTISING MEDIUM.

J. R. MARTIN, STEAM LITHOGRAPHER, BOOK PLATES, &c., 16 ST BONAVENTURE ST.

Taylor John, brewer, 93 Cadieux
Taylor John, laborer, 63 Forfar
Taylor John, of John Taylor & Bro., 12 Milton
Taylor John, of John Taylor & Co., 170 Mountain
Taylor John, policeman, 140 Colborne

TAYLOR JOHN, & BROTHER,
EQUIPMENT AND SUPPLIES
for
RAILWAYS, ENGINEERS, BOILER-MAKERS, and STEAMFITTERS,
16 ST JOHN

Taylor John, sexton Ottawa Street church, 93 Ottawa
TAYLOR JOHN, & CO., wholesale hats, caps and furs, and manufacturers of silk hats and pull-over hats, 535 and 537 St Paul
Taylor Mrs., wid Alex., r 38 Aylmer
Taylor Mrs., wid Wm., 173½ St Joseph
Taylor Mrs. A., grocery, 81 St Bonaventure
Taylor Mrs. Ann, wid Michael, 22 Bishop lane
Taylor Mrs. J., wid Robert, 533 Sherbrooke
Taylor Mrs. Jane, wid Robert, 555 Lagauchetière
Taylor Mrs. P., wid, 19 St Henry
Taylor Pat., laborer, 42 Seminary
TAYLOR REUBEN, wholesale linen goods, 12 St Bonaventure, h 42 Lorne av
TAYLOR R. G., brewer, 253 Upper St Urbain
Taylor S. M. C., com traveller, 301 St Hubert
Taylor Stephen H., bookkeeper, 301 St Hubert
Taylor Thomas, laborer, 146 Colborne
Taylor Thos. D., policeman, 81 St Bonaventure
TAYLOR THOMAS M., of Taylor Brothers, Union building, 45 St François Xavier, h 169 Drummond
Taylor Wm., bookkeeper, 44 Anderson
Taylor Wm., bookkeeper, bds at 517 Dorchester
Taylor Wm., com traveller, 157 Papineau road
Taylor Wm, fireman G.T.R., 187 Bourgeois
Taylor Wm., plasterer, 62 Courville
Taylor Wm., storeman, 404 St Mary
Taylor Wm., trader, 25 Plessis
Taylor's church (Presbyterian), rev. John Jones, pastor, 87 Champlain
Teare Robert, laborer, 69 Nazareth
Tearmain Arthur, clerk, 4 Lincoln av
Teasdale Mrs. M. F., wid Dr. John, 119 St Urbain
Tedford Bernard, foreman G.T.R., 100 Burnside place

TEES & CO.,
UNDERTAKERS,
Manufacturers of
OFFICE DESKS
and
REVOLVING BOOK CASES,
Office and Warerooms 11 St Bonaventure,
Factory 23 and 25 Cotté.
See Adv top lines of Alphabetical Directory

Tees David, of Tees & Co., 32 St Antoine
Tees David, jun., clerk, 32 St Antoine

TEES, COSTIGAN & WILSON,
TEA IMPORTERS
AND
WHOLESALE GROCERS,
66 and 70 ST PETER

Tees David T., of Tees, Costigan & Wilson, 25 Richmond
TEES J. & R., groceries and provision merchants, wholesale and retail, 533 St Joseph, 253 Richmond
Tees James, bookkeeper, 247 Richmond
Tees John, of J. & R. Tees, 253 Richmond
Tees Joseph, clerk, 32 St Antoine
Tees Richard, of J. & R. Tees, 253 Richmond
Tees William, of Tees & Co., 9½ St Bonaventure
Teichman Jacob M., of Teichman & Son, 28 St Lawrence
Teichman Morris, of Teichman & Son, 28 St Lawrence
Teichman & Son, pawnbrokers and bill discounters, 26 St Lawrence
TELEGRAPH DEPARTMENT G.T.R., Bonaventure depot, St Bonaventure
TELEGRAPH OFFICE G.T.R., James St Corner, operator, 120 St Etienne, Point St Charles
Telfer James, whitewasher, r 194 St Constant
Telfer Mrs. Elizabeth, wid Tho. J., 163 Amherst
Tellier F. X., laborer, 393 Wolfe
Tellier Frank, fruit dealer, 417 St Mary
Tellier J. D., clerk, 81 St Mary
Tellier Jos., laborer, 9 Nonancourt
Tellier Michel, carter, 324 Beaudry
Tellier Mrs. A., wid André, 65 Dominion
Tellier Mrs. C., wid C., 113 St Constant
Tellier Mrs. J. B., 423 Mignonne
Tellier Mrs. Pierre, bdg hse, 14 Grey Nun
Tellier Mrs. Virginie, wid Ant., bdg hse, 26 Sanguinet
Tellier Pierre, carriagemaker, 14 Grey Nun
Tellier Timothée, com traveller, 76 Sanguinet
Telmosse Joachim, baker, 15 Léon XIII
Telmosse Louis, sen., bds at 117 Champ de Mars
Telmosse Louis W., of Gaucher & Telmosse, 117 Champ de Mars
Temperance Dining hall, Miss Sarah Moun proprietress, 359 Notre Dame
TEMPERLEY'S LINE OF LONDON STEAMERS, D. Shaw, agent, 205 Commissioners
TEMPEST JOHN, 26 Victoria
TEMPEST JOHN W., Bank of Montreal, Dorchester
Templeman John, laborer, 93 Grand Trunk
Templeman John, laborer, 355 Wellington
Tennant Thomas, machinist, 60 Duke
Tergert Arthur, laborer, 86 Murray
Terhune Richard, superintendent Ames, Holden & Co.'s boot and shoe manufactory, 666 Sherbrooke
Ternaugh F., laborer, r 466 St Dominique
TERRAPIN RESTAURANT, Henry Dunn proprietor, Crystal block, 287 Notre Dame rear entrance 52 St James
Terrault Elie, moulder, 120 Barré

JOSEPH JAMES & CO., GRAVEL ROOFERS, LATOUR ST cor BUSBY LANE

IGAN & WILSON,
IMPORTERS
AND
ALE GROCERS,
ST PETER
es, Costigan & Wilson,
ceries and provision
and retail, 533 St Joseph,
eper, 247 Richmond
. Tees, 253 Richmond
32 St Antoine
R. Tees, 253 Richmond
es & Co., 9½ St Bonaventu
of Teichman & Son,
of Teichman & Son,
pawnbrokers and bill
wrence
PARTMENT G.T.R.,
Bonaventure
FICE G.T.R., James
120 St Etienne, Point
washer, r 194 St Constant
h, wid Ths. J., 163 Amher
r, 393 Wolfe
dealer, 417 St Mary
81 St Mary
r, 9 Nonancourt
er, 324 Beaudry
André, 65 Dominion
C., 113 St Constant
23 Mignonne
bdg hse, 14 Grey Nun
e, wid Ant., bdg hse, 26 Sa
agemaker, 14 Grey Nun
om traveller, 76 Sanguine
baker, 15 Léon XIII
en., bds at 117 Champ
., of Gaucher & Telmos
ars
g hall, Miss Sarah Mon
Notre Dame
INE OF LONDON STEA
gent, 205 Commissioners
26 Victoria
W., Bank of Montreal,
laborer, 93 Grand Trunk
laborer, 355 Wellington
achinist, 60 Duke
borer, 86 Murray
superintendent Ames, Hold
shoe manufactory, 666 Sh
er, r 466 St Dominique
TAURANT, Henry Dun
tal block, 287 Notre Da
St James
der, 120 Barré

T cor BUSBY LANE

P. FORREST, 300 ST PAUL ST, Agricultural Implements for Cultivating Beet Root Sugar

erriault Z., of Peltier & Terriault, 185 St André
ERRILL FREDERICK W., advocate, and commissioner for the States of New York, Massachusetts and Vermont, 199 St James, h 122 Shuter
errill John, hatter, 14 Brock
rrien Chs., laborer, r 136 Champlain
erroux Charles, clerk, 510 Mignonne
erroux Charles, letter carrier, 13 Rousseau
erroux Charles A., notary, deputy prothonotary, Court house, 177 Notre Dame, h 50 St Denis, P. O. box 1744
erroux Mrs. Flavie, wid Joseph, 207 Plessis
erroux Robt., jun., receiving teller, Hochelaga bank, 296 St Charles Borromée
erroux Robert, sen., receiving teller Banque du Peuple, 296 St Charles Borromée
erroux Tancrède, paying teller Bank Ville Marie, 50 St Denis
erry Stevens, laborer, r 137 College
sier Adolphe, baker, 261 St André
sier A. U., insurance agent, 230 St André
sier Arthur, carter, r 175 Panet
sier Delphis, laborer, 257 St André
sier Eugène, laborer, 7 St Roch lane
sier F. X., shoemaker, 262 St Joseph, h 260 St Joseph
sier Frs., painter, 47 Centre
sier Frs. X., boots and shoes, 300 St Joseph
sier Frs. X., butcher, 574 St Mary, h Longue Pointe
sier Germain, grocery, crockery, and contractor, 356 St Joseph, h 133 Lusignan
sier J. Bte., caretaker Corn exchange, 39 St Sacrament
sier J. O., clerk, 18 St Justin
sier Joseph, cooper, 23 College
sier Joseph, cooper, 175 St André
sier Joseph, cooper, 171½ St André
sier Joseph, groceries, wines and liquors, 567 St Catherine, h 609 St Catherine
sier Jos., joiner, 256 Seigneurs
SSIER LOUIS, commission merchant, general agent, and collector, 160 Notre Dame, h 273 St André
sier Louis, laborer, 54 Maisonneuve
sier Louis Jos., customs officer, 161 St André
sier Mathias, joiner, 513 St Catherine
sier Michel, 93 Jacques Cartier
sier Michel, grocer, 145 St Joseph, h 10 St David lane
SSIER MICHEL, boot and shoe manufacturer, 353 St Joseph, h 355 St Joseph
sier Michel, joiner, 10 St David lane
sier Moise, bricklayer, 30 Marie Louise av
sier Mrs., wid S. A., 93½ St Christophe
sier Mrs. Virginie, wid Léandre W., bdg hse, 332 Lagauchetière
sier Narcisse, leather cutter, 9 Lusignan
sier Narcisse J., grocer, 163 St Hubert
sier Paul, 133 Lusignan
sier Séraphin, laborer, r 177 Panet
sier Treffié, joiner, 365 Beaudry
sier Wm., laborer, 134 Champlain
ter Ths., customs officer, 161 Amherst
ter James W., of James W. Tester & Co., 67 Ursol

TESTER JAMES W., & CO,
Manufacturing CONFECTIONERS by Steam Power and Importers of FRUIT,
162 and 164 McGill St.,
nearly opposite Albion Hotel

Tétrault A., joiner, 156 Amherst
Tétrault Bruno, shoemaker, 661 Panet
Tétrault Félix, 85 St André
Tétrault Hubert, tobacconist, 190 Plessis
Tétrault Isaie, trader, 26 Robin
Tétrault Joseph, joiner, r 228 St Constant
Tétrault Joseph, laborer, 230 Wolfe
Tétrault Léonide, tobacconist, 87 St André
Tétrault Louis, shoemaker, 400 Beaudry
Tétrault Mrs. Alphonsine, wid Eugène, 245 Ontario
Tétrault Mrs. J., wid F., 24 Louis Hypolite
Tétrault Pierre, laborer, 315 St Constant
Tétrault Pierre, shoemaker, 281 St Dominique
Tétrault Treffié, carpenter, 139 Maple
Tétrault X., joiner, 214 Visitation
Teulon Henry, bank teller, 164 Upper St Urbain
Teulon Henry, jun., bookkeeper, 164 Upper St Urbain
TETU C., importer of French and English goods, 26 Lemoine, h 25 St Denis
Tétu Cyriac, general agent, bds at 25 St Denis
Tétu Miss Mary, 71 St Mary
Thauvette Antoine, bailiff S. C., r 54 Amherst
Thauvette George, machinist, r 54 Amherst
Thayer Benj., storeman, 15 Charlotte
Thayer Linus Orton, M.D., C.D., McGill University, L.C.P.S., L.C., L.S.A., London, Eng., physician and surgeon, oculist and aurist, 49 Beaver Hall terrace
Thayer Mrs., wid Robert, bds at 38 McGill College a
The Anglo-American Drug Co., proprietors Mrs Winslow's syrup, 424 St Paul
THE CITY CLUB CHAMBERS AND RESTAURANT, W. J. Meakin, proprietor, cor Dorchester and Stanley
THE DOMINION GAS ECONOMIZING CO., Geo. Brush, president; John Ralston, treasurer; J. Martin, manager, 130 St James cor St François Xavier
THE EDUCATIONAL RECORD, monthly, $1 per annum; Gazette Printing Co. printers and publishers, cor Craig and St Frs. Xavier
The Napanee Brush Co., J. N. Hockey, agent, 6 Corn exchange, 39 St Sacrament
THE POST, daily, annual subscriptions, city delivery, $5 in advance; country mailed $3 in advance; J. C. Fleming, editor; The Post Printing and Publishing Co., publishers and proprietors, 761 Craig
THE THÉINE TEA CO., A. Goldstein, proprietor, 477 St Joseph

THEATRE ROYAL,
THE POPULAR THEATRE
OF MONTREAL, J. B. SPARROW,
Sole Manager, 15 to 23 Cotté

LE MONDE, largest circulation of any FRENCH PAPER—Guaranteed

THE SUN LIFE INSURES AGAINST ALL POSSIBLE KINDS OF ACCIDENTS

Themens Jos., letter carrier, 362 St Lawrence
Théodore Mrs., restaurant, 3 St Thérèse
Theological College for the Diocese of Montreal, Church of England, rev. canon Henderson, M. A., principal; rev. J. Gilbert Baylis, B.D., secretary, 75 University
Théoret —, butcher, 95 Guy
Théoret Félix, laborer, 191 Barré lane
Théoret Israël, butcher, 432 Seigneurs
Théoret Jos., carter, 20 Mountain
Théoret Mrs. A., wid Joseph, 184 St Hubert
Théoret Mrs. O., wid J. Bte., 382 Richmond
Théoret Mrs. Zoé, wid Gabriel, bdg hse, 93 Sanguinet
Théoret Napoléon, carter, 23 Poële lane
Théoret Pierre, grocer, 153 St Maurice
Thériault Alfred, moulder, 93 Barré
Thériault Arthur, shoemaker, 240 Lafontaine
Thériault David, joiner, 225 Beaudry
Thériault Didace, bricklayer, 286 Maisonneuve
Thériault Ed., moulder, r 356 St Joseph
Thériault Eugène, bricklayer, 288 Lafontaine
Thériault Fabien, com traveller, 154 St Martin
Thériault Jos., cooper, 705 St Catherine
Thériault Jos. A., commercial traveller, 883 St Catherine
Thériault Louis, furniture store, 478 St Catherine, bds at 503 St Mary
Thériault Mrs. Marguerite, wid Ignace, 18 Marie Joseph
Thériault Mrs. Vincent, tailroess, 38 St Urbain
Thériault Toussaint, laborer, 98 Dufresne

THERIAULT VICTOR, UNDERTAKER, 23 and 25 St Urbain

Thériault Vincent, employée Notre Dame Fabrique, 38 St Urbain
Thériault Zotique, contractor, 185 St André
Thérien Adolphe, laborer, 397 Visitation
Thérien Albanie, carter, 398 Panet
Thérien Alphonse, jeweller, 154 St Denis
Thérien Alphonse, painter, 294 German
Thérien Avila, laborer, 407 Panet
Thérien Benjamin, shoemaker, 26 Dupré lane
Thérien D., police sergeant, 123 Chatham
Thérien David, shoemaker, 141 Sanguinet
Thérien Dominique, carter, 119 Barré
Thérien Dominique, laborer, 69 Chaboillez
Thérien Edouard, laborer, 353 Champlain
Thérien Ephrem, schoolmaster, 108 Workman
Thérien Ernest, joiner, 295 Amherst
Thérien Eusèbe, laborer, 206 Mignonne
Thérien Ferdinand, plasterer, 441 Amherst
Thérien Frs., shoemaker, 416 Lagauchetière
Thérien Frs. Xavier, 51 St Constant
Thérien Gaspard, laborer, r 199 Grand Trunk
Thérien Gédéon, confectioner, 262 Beaudry
Thérien George, watchmaker, 154 St Denis
Thérien Godfroi, laborer, 121 St Rose
Thérien Hector, clerk, 154 St Denis
Thérien Hormisdas, stonecutter, 587 St Lawrence
Thérien J. Bte., carter, 255 Visitation
Thérien J. Bte., laborer, r 11 Panet
Thérien Joseph, bookbinder, bds at 2 Amherst
Thérien Jos., carpenter, 578 Albert
Thérien Joseph, clerk, 203 Notre Dame
Thérien Joseph, foreman, 130 St Urbain
Thérien Joseph, laborer, 511 Albert
Thérien Jos., shoemaker, r 376 Montcalm
Thérien Laurent, laborer, r 17 St Mary
Thérien Léandre, carpenter, 92 Lagauchetière
Thérien Louis, shoemaker, 41[illegible] Lagauchetière
Thérien Louis C., bailiff, 154 St Denis
Thérien Misses, milliners and dressmakers, 50[illegible] St Mary, h 503 St Mary
Thérien Mrs. Lucie, wid J., 177 Maisonneuve
Thérien Mrs. M., wid Jos., 165 Montcalm
Thérien Mrs. Pierre, 357 Montcalm
Thérien Norbert, merchant, 215 Panet
Thérien O., law student, 97 St James
Thérien Olivier, polisher, 23 Rolland
Thérien Ovila, plasterer, r 407 Panet
Thérien Pierre, shoemaker, 44 Quesnel
Thérien Pierre, shoemaker, 58 Quesnel
Thérien Pierre, student, bds at 31 German
THÉRIEN REV. JOS. A., chaplain of St Vincent de Paul reformatory, 475 Mignonne
Thérien S., wood merchant, 540 St Catherine 135 Visitation
Thérien Z., laborer, r 166 Visitation
Therrien Charles, laborer, 8 St Margaret
Therrien Denis, 503 St Mary
Therrien Fabien, carter, 175 Maisonneuve
Therrien Mrs E., wid Thos., 601 St Lawrence
Therrien Mrs. H., wid Jean, 29 St Emery
Therrien Mrs. L., wid Joseph, 177 Maisonneuve
THIBAUD & BON, gas apparatus, and ecclesiastical brass manufacturers, 12 rue Penthièvre, and 23 and 25 rue d'Enghien Lyons, France. *See Adv at end of book*
Thibaudeau Adolphus, shoemaker, 346 Wolfe
Thibaudeau Alfred, of Thibaudeau Brothers & Co., res in London, Eng.
Thibaudeau Alph., agent, 528 Ontario
Thibaudeau Alph., shoemaker, 346 Wolfe
THIBAUDEAU BROTHERS & CO., wholesale dry goods importers, 332 St Paul and 1[illegible] Commissioners
Thibaudeau C., carter G.R.R., 209 Barré lane
Thibaudeau Chs., carter, 145 Basin
Thibaudeau Ernest, leather cutter, 251 Mignonne
Thibaudeau Edouard, shoemaker, 67½ Campeau
Thibaudeau Eusèbe, grocer, 17 Schoolhouse
Thibaudeau Eusèbe, joiner, 21 Mountain
Thibaudeau hon. Isidore, of Thibaudeau Bros & Co., res in Quebec
Thibaudeau hon. Jos. Rosaire, senator, of Thibaudeau Brothers & Co., vice-president Royal Canadian Insurance Co., res at Milfleurs, Longue Pointe
Thibaudeau Isaïe, tailor, 103 Notre Dame
THIBAUDEAU J. BTE., general store, 34[illegible] Amherst
Thibaudeau Jean Octave, paper factor, 450 Seigneurs
Thibaudeau Jos., clerk, 751 Ontario
Thibaudeau Martial, bookkeeper, 180 St Antoine
Thibaudeau Mathias, laborer, 168 Wolfe
Thibaudeau Miss, dressmaker, 168 Wolfe
Thibaudeau Miss D., 13 Metcalfe lane
Thibaudeau Mrs. Lucie, wid Onésime, 251 Mignonne

The Cheapest and Best Roofing is BROKENSHIRE'S Cement. JOS. JAMES & Co.

TEES & CO., FUNERAL DIRECTORS, 11 ST BONAVENTURE ST

Thibaudeau Onésime, shoe manufacturer, 185 Montcalm
Thibaudeau Siméon, shoemaker, 243 Wolfe
Thibaudeau T., of Jordan, Thibaudeau & Co., 751 Ontario
Thibaudeau U., manufacturer of jewellery, 33 St John, h 174 St Lawrence, St J. Bte village
Thibaudier Henri, com traveller, 235 German
Thibaudier Mrs. Onésime, wid J. M., 235 German
Thibault Adolphe, tinsmith, Hibernian road
THIBAULT ALEXIS, M.D., 29 Montcalm, h 482 St Mary
Thibault Alexandre, of Gravel & Thibault, 241 Amherst
Thibault Benj., shoemaker, 15 St Pierre lane
Thibault Calixte, laborer, 270 German
Thibault Chs., shoemaker, 149 Amherst
Thibault Cyrille, caretaker, 181 St James
Thibault Damien, blacksmith, 337 Mignonne
Thibault François, bailiff, 170½ Notre Dame, h 26 Pantaléon
Thibault Geo., shoemaker, 21 St Pierre lane
Thibault Henri, caretaker St Lawrence school, 1048 St Catherine
Thibault J. Bte., shoemaker, 18 Grey Nun
Thibault Jean Baptiste, joiner, 168 Dorchester
Thibault Jean, contractor, 25 and 27 Montcalm
Thibault Jos., bailiff S.C., 44 St Vincent, h 18 Boyer
Thibault Joseph, bookkeeper, 283 Seigneurs
Thibault Joseph, laborer, 538 St Mary
Thibault Joseph, soapmaker, 127 Vitré
Thibault Joseph A., clerk, 470 Lagauchetière
Thibault L., clerk, 32 St Denis
Thibault Maximin, joiner, 611 Albert
Thibault Miss Virginie, dressmaker, bds at 1048 St Catherine
Thibault Mrs. Eloïse, wid Antoine, 5 Barclay
Thibault Narcisse, janitor City hall, 48 Perthius
Thibault Paul, laborer, 57 Plessis
Thibault Pierre, bricklayer, r 228 St Constant
Thibault Pierre, furrier, 131 Vitré
Thibault Roch, painter, 120 Plessis
Thibault Wilfred, clerk, 175 St Constant
Thibault Xavier, joiner, 5 Houle
Thibaut Frédéric, manager Canada Printing Co., 28 and 30 St Gabriel, h 92 Champ de Mars
Thibeau —, joiner, 32 Albert lane
Thibeau Chs., shoemaker, 84 St Antoine, h 30 St Antoine
Thibeau Damase, shoemaker, 443 Panet
Thibeaudeau Miss Justine, dressmaker, 51 Champ de Mars
Thibeaudeau Narcisse, lamp lighter, 207 Jacques Cartier
Thibeault Cléophas, shoemaker, r 509 Albert
Thibeault Elzéar, cooper, 213 College
Thibeault François, Corporation bailiff, 26 Pantaleon
THIBEAULT JOSEPH, tinsmith, plumber and roofer, 68 College, h Hibernian road. *See Adv p 12*
Thibeault Zéphirin, laborer, 416 Ontario
Thibert Pierre, saddler, r 39 Chaboillez
Thibert William, storeman, 434 St Joseph
Thibodeau Adjutor, baker, 201 St Elizabeth
Thibodeau Hormisdas, shoemaker, 231 Amherst
Thibodeau Jean, letter carrier, 199 Chatham
Thibodeau Miss Philomène, young ladies' academy, 67 Roy
Thicke A., bookkeeper, 8 McGill College av
Thifeault Edouard, corker, 184 Lagauchetière
Thifeault S., joiner, r 98 Plessis
Thinel Alfred, tobacconist, 280 Maisonneuve
Thivierge Basile, carpenter, 330 Seigneurs
Thivierge Basile, tinsmith, 756 St Bonaventure
Thivierge Cyrille, joiner, 92 Workman
Thivierge Frs. X., joiner, 138 St Martin
Thivierge F. Xavier, laborer, 21 St Francis
Thivierge Frs. Xavier, moulder, 307 Seigneurs
Thivierge Louis, moulder, 303 Seigneurs
Thivierge Louis Napoléon, joiner, 369 St Dominique
THIVIERGE MICHEL, boots and shoes, 74 and 80 Notre Dame, h 33 Perthius
Thivierge Mrs. Julie, wid Michel, 9 Robb terrace
Thoburn Alexander, glass worker, 15 Erie
Thoin A., joiner, 212 Visitation
Thoin J. Bte., blacksmith, 223½ Visitation
Thoin Jos., shoemaker, r 49 Chaboillez
Thom Angus, bookkeeper, 63 Argyle av
Thom James, blacksmith, 80 Vitré
Thom James, bookkeeper, 4 Overdale av
Thom John, telegraph clerk, 348 Dorchester
Thom Mrs. Mary, wid Alex., 348 Dorchester
Thom Paul, clerk, 61 Montcalm
Thom Peter V., packer, 348 Dorchester
Thomas A., laborer, 66½ Visitation
Thomas A. R., clerk freight agent's office G.T.R., Chaboillez sq, h 85½ Chatham
Thomas Alphonse, clerk, 227 St Elizabeth
Thomas Alphonse, wood dealer, 191 St Hubert
Thomas Charles, laborer, 120 Centre
Thomas Claude, clerk, 1520 St Catherine
Thomas Cyrille, stonecutter, 28 St Hypolite lane
Thomas D., musician, 59 Champ de Mars
THOMAS F. WOLFERSTAN, general manager Molsons bank, 200 St James, h 730 Sherbrooke
Thomas Frank B., com traveller, 10 Mount St Mary av
Thomas George, laborer, r 414 St Catherine
Thomas H. Cecil, clerk car mileage dept. G.T.R., 893 Sherbrooke
Thomas H. W., ledger keeper Bank of Montreal, 1520 St Catherine
Thomas Henri, butcher, 28 St Lawrence market, h 381 Lagauchetière
THOMAS HENRY, manager and secretary-treasurer Academy of Music, 10 Exchange court, Hospital, h 20 Hanover
Thomas Hypolite, roofer, 308 Montcalm
Thomas James, bricklayer, 652 St Joseph
Thomas James, com traveller, 486 St Denis
Thomas James, painter and superintendent of buildings, 178 St Hubert
Thomas Jean Marie, shoemaker, 50½ Panet
Thomas John, com traveller, 62 St Famille
Thomas John, janitor Academy of Music, 13 Victoria
Thomas John, tailor, 152 St George
Thomas Joseph, butcher, 189 St Christophe
Thomas Joseph, laborer, 388 Panet

LE MONDE, One of the MOST VARIED and BEST INFORMED Daily Papers

J. R. MARTIN, STEAM LITHOGRAPHER, VIEWS OF CITIES, &c., 16 ST BONAVENTURE ST

Thomas Maxime, shoemaker, 163 Panet
Thomas Miss Eliza, dressmaker, 225 German
Thomas Mrs., wid Henry, 1520 St Catherine
Thomas Mrs. Bella, wid John, r 37 Young
Thomas Mrs. C., wid Thomas, 16 Roy lane
Thomas Mrs. Jane, wid John, 23 Smith
Thomas Mrs John, 13 Aylmer
Thomas Mrs. Louise, wid William, bdg hse, 25 Jurors
Thomas Mrs. M., wid Zéphir, 242 Sanguinet
Thomas Mrs. Mary, wid R., midwife, 122 Wolfe
Thomas Mrs. O., wid Louis, r 270 Plessis
Thomas Mrs. Rebecca, wid John, 5 Theatre lane
Thomas Mrs. W., fruit dealer, 658 Dorchester, h 131 St Urbain
Thomas Paul, bdg hse, 44 Sanguinet
Thomas Philip, clerk, 41 Berthelet
Thomas Philippe, painter, 26 St Christophe
Thomas Pierre, shoemaker, 222 Wolfe
THOMAS R. K., real estate and investment agent, 131 St James, h 140½ St Monique
Thomas Richard, accountant, 9 Donegana
THOMAS RICHARD, city assessor, City hall, 139 Notre Dame, h 140½ St Monique
Thomas Richard, waiter, 18 Picard lane
Thomas William, 28 St Phillip
Thomas William, brassfinisher, 131 St Urbain
Thomas William, printer, 269 St Lawrence
Thomas Wm., storeman, 45 Amherst
Thomas William T., architect, 235 St James, h 119 Mackay
Thompson - , bds at 12 Sanguinet
Thompson Adam G., grain broker, 155 Lusignan
Thompson Alex., warehouseman, 34 Mackay
Thompson Alexander, 210 St Martin
THOMPSON B. & S. H., agents for Birmingham and Sheffield hardware, 2 and 4 De Bresoles, 1 and 3 Le Royer and 19 to 23 St Dizier
Thompson Benj., of B. & S. H. Thompson, res in Birmingham, Eng.

THOMPSON C. E.,
Manufacturer of
RUBBER STAMPS
of all kinds, 234 Notre Dame

Thompson C. S., grocer, 490 St Bonaventure
Thompson Chs., com merchant, 747 Sherbrooke
Thompson Charles, surgical instrument maker, 394 Jacques Cartier
Thompson Ed., foreman, 121 Magdalen
Thompson Edward, 37 Shuter
Thompson Edward, laborer, 67½ Papineau road
Thompson Edward, painter, r 67 St Patrick
Thompson Edward, tailor, r 129 Murray
Thompson Edwin, foreman, 121 Magdalen
Thompson Francis, carpenter, 128 Grand Trunk
Thompson Frederick, clerk, 234 St Denis
Thompson G. A., student, 19 Hanover
Thompson George, of E. G. Wiggins & Co., 7 St Antoine
Thompson Geo., teas, 447 St Paul, res at St Lambert
Thompson Hy., laborer, 93 Canning
Thompson H. A., engineering dept G.T.R., 4 Cadieux
Thompson Henry, storeman, 161 College
Thompson Hugh, clerk audit office G.T.R., 4 Cadieux
THOMPSON J., & CO., manufacturers of brass copper and iron wire cloth, 714 Craig. *Adv p 16*
Thompson J. T., stenographer, 279 St Hubert
Thompson James, clerk, 276 William
Thompson James, furniture factory, 94 Fortification lane
Thompson James, hardware merchant, 3 Bleury
Thompson James, laborer, r 36 St Alexander
Thompson James, saloon, 99 and 101 Mountain
Thompson James A., 338 Dorchester
Thompson Job C., merchant, 37 Donegana
Thompson John, 14 Hanover
Thompson John, clerk, 747 Sherbrooke
Thompson John, clerk P. O., 507½ St Lawrence
Thompson John, conductor G.T.R., 226 Magdalen
Thompson John, grocer, 24 Lagauchetière, h 2 Lagauchetière
Thompson John, of J. Thompson & Co., 28½ St Philip
Thompson John, pedlar and furrier, 586 St Joseph
THOMPSON JOHN, groceries, wines, liquors &c., 204 and 206 St Paul and 57 Commissioners, h 224 St Denis
Thompson John, laborer, r 42 Duke
Thompson John, manager Liquor Tea company of London, England, 177 St Lawrence
Thompson John, printer, 13 St Justin
THOMPSON JOHN, & CO., Central Wine &c., 319 St Antoine, h 30 Fulford
THOMPSON JOSEPH, groceries and provisions 264 St Mary, h 262 St Mary
Thompson L. S., of L. S. Thompson & Co., City Councillors
THOMPSON L. S., & CO., produce and commission merchants, 102 Foundling
Thompson Miss Lelia, 392 Lagauchetière
Thompson Miss M., staymaker, 26 St Antoine
Thompson Mrs. E., wid Hugh, 4 Cadieux
Thompson Mrs. James, 747 Sherbrooke
Thompson Mrs John, dry goods, 586 St Joseph
Thompson Mrs. Margaret, wid W., bdg hse, 5 St Urbain
Thompson Mrs. Mary, wid W B., 67 Duke
THOMPSON, MURRAY & CO., general merchants, and agents for the Beaver Line steamers and sailing ships between Montreal and Liverpool, 1 Custom House sq
Thompson P., manager New York clothing store, b 15 Papineau sq
Thompson Percy J., clerk car mileage office G.T.R., 224 St Denis
Thompson Peter, civil engineer, bds at 63 Lagauchetiere
Thompson R., fitter, bds at 15 Magdalen
Thompson Robert, M.D., physician and surgeon 224 Bleury
Thompson Robert, of Robert Thompson & Son 50 St Elizabeth

JOSEPH JAMES & CO., SLATE ROOFERS, LATOUR ST cor BUSBY LANE

P. FORREST, 300 ST PAUL ST, SPECIAL MANURES FOR BEET ROOT SUGAR, Etc., Etc.

Thompson Robert, clerk, 67 Duke
Thompson Robert, & Son, engineers, 18 St Constant
Thompson Samuel, grocer, 184 St Martin
Thompson Stephen H., of B. & S. H. Thompson, 865 Dorchester
Thompson W. E., medical student, 19 Hanover
Thompson W. H., of Thompson, Murray & Co., 914 Dorchester, res at Longueuil in summer
Thompson W. L., 32 Mackay
Thompson Wm., ship liner, 20 Cathcart
Thompson William, bookkeeper, 81 St Urbain
Thompson Wm., cabinetmaker, 16 Fournier
Thompson William, grocer, 747 Sherbrooke
Thompson William, plumber, 23 Jurors
Thomson A. D., of A. D. Thomson & Co., 210 St Martin
THOMSON A. D., & CO., grain and freight brokers and general commission merchants, 5 St John and 33 St Sacrament
Thomson Adam G., of A. D. Thomson & Co., 155 Lusignan
Thomson Alex., laborer, 35 McCord
Thomson Charles A., of Thompson, Genest & Davis, 747 Sherbrooke
THOMSON & CO., hardware, cutlery, saddlery and carriage trimmings, 454 St Paul
Thomson D. G., superintendent Montreal Transportation Co., 298 St Martin
Thomson Daniel, shoemaker, 7 Houle
Thomson, Genest & Davis, produce merchants, 329 Commissioners
THOMSON JAMES, cabinetmaker and upholsterer, 227 St James, res at St Lambert
Thomson James, laborer, 117 Nazareth
Thomson James, of Thomson & Co, 328 Bleury
Thomson John, clerk freight account's office G.T.R., Chaboillez sq, h Côte St Antoine
Thomson John, laborer, 35 McCord
Thomson L. S., & Co., produce merchants, 102 Foundling
THOMSON MALCOLM, sec.-treas. Edwardsburg Starch Co., 14 St Peter, h 465 St Dominique
Thomson R., clerk G.T.R., 60 St Antoine
Thomson Robert, jun., of R. Thomson & Son, 50 St Elizabeth
Thomson Robert, sen., of R. Thomson & Son, 50 St Elizabeth
Thomson Thomas, machinist, 50 St Elizabeth
Thomson W. H., ship agent, 914 Dorchester
Thomson W. J., grocer, 747 Sherbrooke
Thorburn John, clerk stores department G.T.R., 111 Forfar
Thorburn John, storeman stores department G.T.R., 111 Forfar
Thorburn Wm. G., agent, 304 Notre Dame
Thorn Edward, laborer, 34 Lagauchetière
Thornber Miss E. M., 803 Ontario
Thornberry Mrs. Edwidge, wid Joseph, 94 St Charles Borromée
Thorneloe R. C., clerk, 70 Coursol
Thorneloe Walter, bookkeeper, 70 Coursol
Thornton Haswell, medical student, 101 University
Thornton James, laborer, 51 St Martin
Thornton Miss Sophia, 1520 St Catherine
Thornton Jos. Adolphus, painter, 209 St Elizabeth
Thouin Alexis, tobacconist, 337½ Amherst
Thouin Cyrille, carter, 363 Mathieu
Thouin Ernest, tobacconist, 326 Mignonne
Thouin Fabien, laborer, r 268 Iberville
Thouin H., tobacconist, r 99 Maisonneuve
Thouin Hypolite, bricklayer, 90 Jacques Cartier
Thouin Israël laborer, 25 Fullum lane
Thouin J. B., laborer, 233 Beaudry
Thouin Jean Bte. carriagemaker, 223 Cadieux
Thouin . Bte , blacksmith, 182 Lagauchetière
Thouin Jos , butcher, r 336 Visitation
Thouin Jos., clerk, 298 Mignonne
Thouin Joseph, dredge captain, 61 St Catherine
Thouin Jos., furrier, 326 Mignonne
Thouin Jos., laborer, 23 Fullum lane
Thouin Jos., laborer, 88 Maisonneuve
Thouin Mrs., wid N., 23 St Claude
Thouin Mrs. Angélique, wid Nazaire, dressmaker, 76 Visitation
Thouin Mrs. Geneviève, wid Joseph, 169 Panet
Thouin Mrs. Marie, wid Léon, 22 Joachim lane
Thouin Octave, foreman, 29 Fullum lane
Thouin Pierre, shoemaker, 326 Mignonne
Thouin Prospère, laborer, 3 St Elizabeth lane
Thouin Siméon, laborer, 292 Lafontaine
Thouret Emil, of Emil Thouret & Co., 568 Lagauchetière
THOURET EMIL, & CO., German goods, 210 St James
Thuot David, laborer, 252 Montcalm
Thuot E., plasterer, r 95 Amherst
Thuot Mrs. Hermine, wid Olivier, 18 Pantaléon
Thuot Nazaire, finisher, 150 Barré
Thuot Victor, painter, 125 Panet
Thurber —, clerk, bds at 30 St Urbain
Thurgood George, laborer, 137 St Urbain
Thurley Thomas, coachman, 1434 St Catherine
Thurlow Wm., engineer, 91 Ottawa
THURSTON ISAAC D., boots and shoes, 743 Craig, res at Lachine
Tibbs Horace S., accountant and average adjuster, 100 Mansfield
TIBBS PERCEVAL, secretary-treasurer Merchants Marine Insurance Co., of Canada, (in liquidation), general agent British and Foreign Marine Insurance Co. (limited), and Reliance Marine Co. (limited) of Liverpool, 53 and 55 St François Xavier, h Fern Lea, 2006 St Catherine
Tiby Jean B., cook, 18 Fulford
Tickle Peter, machinist, Hibernian road
Tidmarsh Alex., clerk, 25 Argyle av
Tidmarsh Sam., landing waiter G.T.R. customs, 25 Argyle av
Tierney Henry, tailor, 59 Berthelet
Tierney W. James, 27 Forfar
TIFFIN BROTHERS, general merchants and importers of teas, coffees, sugars, and spices, 318, 320 and 322 St Paul and 153, 155 and 157 Commissioners
TIFFIN HENRY J., 151 University cor Sherbrooke
TIFFIN JOHN A., 61 St Gabriel, h 828 Ontario
TIFFIN JOSEPH, jun., of Tiffin Brothers, 795 Sherbrooke cor University

LE MONDE, Largest Circulation of any FRENCH PAPER—Guaranteed.

THE SUN LIFE IS A MONTREAL COMPANY, MANAGED BY MONTREAL DIRECTORS

TIFFIN JOSEPH, sen., 151 University cor Sherbrooke
TIFFIN THOMAS, of Thomas Tiffin & Co., 1 Dorchester terrace, 89 St Constant
TIFFIN THOMAS, & CO., importers and wholesale dealers in groceries, liquors and provisions, 59, 61 and 63 Commissioners, 1 and 3 Jacques Cartier sq, and 210 to 214 St Paul
Tiggart John, laborer, r 12 Cathedral
Tigh J. F., of Fisk & Tigh, 38 Cathcart
Tighe Edward, warehouseman 780½ Craig
Tighe James, furniture dealer, 454 Notre Dame
Tilden John H., of E. & C. Gurney & Co., res in Hamilton
Timmerman Henry P., train despatcher G.T.R., 13 Essex av
Timmis John H., stationer, 125 Vitré
Timms John, laborer, 80 Forfar
Tindale Matthew, manufacturer of patent groats, 42 Courville
Tindall Thomas, painter, 198 Bleury, h 12½ Berthelet
Tinelle Jos., carter, 272 Champlain
Tirowls Joseph, r 43 Jurors
Tisdale John, merchant, bds at 27 St Denis
Tisdele Henry J., machinist, 74 Lagauchetière
Tisdale C. H., of Piché, Laviolette & Tisdale, 27 St Denis
Tisdale John, rubber worker, 94 Lagauchetière
Tison Alphonse, joiner, r 202 Panet
Tison Benj., joiner, 363 Lagauchetière
TISON C. C. L., groceries, wines, liquors and provisions, 528 St Joseph, h 530 St Joseph
TISON J. B., manufacturer of patent window bolts, St Jérôme, Terrebonne Co., P. Q. *See Adv at end of book*
Tison Jean Bte., sen., architect, 425 Lagauchetière
Tison Joseph, moulder, 391 Jacques Cartier
Toban James, agent, bds at 92 St Charles Borromée
Tobin Ed., brassfinisher, r 82 St Antoine
Tobin John, boots and shoes, 30 Latour
Tobin Mrs. Mary, wid John, r 588 Lagauchetière
Tobin Mrs. Susan, wid Patrick, 181 Nazareth
Tobin Richard, laborer, 67 Nazareth
Tocco Felix, barkeeper, 538½ Mignonne
Todd Patrick, clerk Allan Shipping Co., 35 Coursol
Todd Robert, clerk general freight agent's office G.T.R., 35 Coursol
Todd Thomas, clerk general freight agent's office G.T.R., 35 Coursol
Todd Thomas, gardener, r 94 St Felix
Todd Wm., carpenter, 42 St Hypolite
Tolan James, engineer, 88 William
Tolan Maurice, carter, 29 Basin
Tolland Mrs Catherine, wid C., midwife, 91 Wellington
Tolmie Murdo, carpenter and joiner, 732 Lagauchetière
Tom Brown boot and shoe store, James Legget, proprietor, 45 St Joseph
Tombvll Rasmus, upholsterer, 426 and 428 Notre Dame, h 521 Lagauchetière
Tomkins Joseph, vestry clerk St George's church, Stanley n Dorchester
TOMKINS MARK H., & CO., proprietors of the Stafford pottery, cor Albert, Vinet and Delisle, Town of St Cunégonde
Tomkins Mrs. Elizabeth, wid Mark, 119 St George
Tomkins Mrs. M. M., wid John, 24 Cathcart
Toner Henry, laborer, 30 Jacques Cartier
Toner Mrs. M., wid James, 436 Lagauchetière
Toner Michael, fitter, 86 William
Tonney John, laborer, 20 Busby
Tonnoch John, storeman, 55 Duke
Tood Mrs. M., wid T., 189 Bourgeois
Toohey John, grocer, 78 Champlain, h 8[illegible] Champlain
TOOKE BENJAMIN, of Tooke Bros., 2 Milton
TOOKE BROS., shirt and collar manufacturers, 520 to 526 St Paul
TOOKE JOHN, bookkeeper, 70 Aylmer
TOOKE RICHARD J., of Tooke Bros., gents' haberdashery, St James' furnishing house, 177 St James, h 44 Cathcart
TOOKE THOMAS, bank clerk, 68 Aylmer
Toole Joseph, laborer, 15 Jurors
Toole Thomas, laborer, r 114 Centre
Toomey John J., clerk, 98 Forfar
Toomey John Justin, clerk accountant's office G.T.R., 120 St Etienne, Point St Charles, h 43½ Island, Village of St Gabriel
Toomey Jeremiah, blacksmith, r 110 Centre
Toomey William, laborer, 162 St Etienne
TORONTO GLOBE AGENCY, Thos. H. Turton, agent, 114 St François Xavier
TORONTO OIL CO., sole manufacturers of Castorine oil, 25 Sherbourne st., Toronto, and 12 Mount St Mary av, Montreal, L. P. Eyer, agent. *See Adv p*
TORONTO MAIL AGENCY, A. McKim, agent, 241 St James
Torrance Chas E., of Chs. E. Torrance & Co., resid s at Como
TORRANCE CHARLES E., & CO., commission agents, 17 St John
TORRANCE DAVID, & CO., importers of teas and general merchants, agents for Dominion Line of steamships, 10 Hospital, warehouse, 67 Common. *See Adv opp Dominion Line of Steamers*
TORRANCE FORBES, woollens, 16 St John, h 171 Drummond
TORRANCE HON. JUDGE FREDERICK W., judge Superior court, 1154 Dorchester
TORRANCE JAMES, real estate agent, 16 St John, h 85 Mansfield
Torrance John, of David Torrance & Co., 10[illegible] St Alexander
Torrance Mrs. Jane A., wid rev. John, 16 Victoria
TORRANCE W. F., agent of New York and Montreal line, 18 Common, h 99 University
Tott Geo., cutter, 9 Dorchester
Touchet Joseph, joiner, 13 Marianna
Touchet Mrs. L., wid Jos., r 98 Visitation
Touchette Mrs. Delphine, wid L. D., 32 Panet
Tougas Eusèbe, com traveller, 465½ Mignonne
Tougas Joseph, grocer, 22 Logan
Tougas Joseph, grocer, 139 Poupart
Tougas Jos, laborer, 153 Centre
Tougas Louis, carpenter, 26 Logan
Tougas Raphaël, laborer, 284 Maisonneuve

Brokenshire's Cement Roofing Guaranteed for 10 years. Joseph James & Co.

TEES & CO.'S OFFICE DESKS ARE THE BEST, 11 ST BONAVENTURE ST

Tough John, cashier Shedden Co. (limited), 184 St James, h 4 Argyle av
Touland Armand, brassfinisher, 90 Vitré
Toupin Alp., teacher, 296 Seigneurs
Toupin Adolphe Félix, wood inspector, 32 Frontenac
Toupin François, 296 Seigneurs
Toupin Jos., laborer, r 154 German
Toupin Mrs. Emélie, wid Timothée, 27 St Emery
Toupin Télesphore, engineer, 126 Delisle
Toupin rev. J., Seminary of St Sulpice, 320 Notre Dame
Tourangeau Elie, joiner, 6 Schoolhouse
Tourangeau Flavien, printer, 452 St Joseph
Tourangeau Joseph, printer, 14 Guy av
Tourangeau Luc, laborer, 23 St Félix
Tourangeau Miss Philomène, bds at 145 St Dominique
Tourangeau Nap., blockmaker, bds at 44 St Dominique
Tournebourne Henri, baker, 50 Fullum
Tournelle Trefflé, shoemaker, 264 Maisonneuve
Tourville Amédée, laborer, Sherbrooke east
Tourville Charles, carpenter, 459 Panet
Tourville Charles, painter, 279 Champlain
Tourville Joseph, furrier, 215 Visitation
Tourville Joseph, shoemaker, 231 Lafontaine
Tourville Joseph, shoemaker, r 414 St Catherine
TOURVILLE L., & CO., wholesale lumber and grain dealers, 203 Commissioners, and proprietors of the Pierreville steam mills, situated at Pierreville, P.Q.
Tourville Louis, carpenter, r 29 Champlain
Tourville Louis, of L. Tourville & Co., 36 Berri
Tourville Louis, tobacconist, 233 Lafontaine
Tourville Magloire, shoemaker, 235 Maisonneuve
Tourville Magloire, shoemaker, 589 St Dominique
Tourville Michel, butcher, r 303 Panet
Tourville Mrs. A., wid Chas., 708 St Catherine
Tourville Mrs. Esther, wid Louis, 227 Lafontaine
Tourville Mrs Louise, wid Michel, r 303 Panet
Tourville Mrs. M., wid Médard, Sherbrooke east
Tourville N., tanner, 313 Logan
Tourville Napoléon, tobacconist, 343 Montcalm
Tourville Octave, laborer, 35½ St André
Tousley D. B., clerk, 43 Lorne av
Touzin Liboire, barber, 160 Visitation
Touzin O., plasterer, 160 Visitation
Towers William C., with Greene & Sons Co., bds at Turkish baths, 140 St Monique
Towle Frank, machinist, 90 Menai
Townshend Garibaldi E., of Townshend & Hudson, 456 Notre Dame, res at Sault aux Recollet
Townshend & Hudson, bedding manufacturers and upholsterers, 456 Notre Dame, h 44 St Bonaventure
Townshend Jos. E., of Townshend & Hudson, res at Sault aux Récollets
Toynan John, lockman, Basin
Trace William, laborer, 224 Railway track
Tracey A. A., 24 Beaver Hall terrace
Tracey Martin, 229 Ottawa
Tracey Miss Ann, dressmaker, 125 Amherst
Tracey Mrs., wid William, 84 Amherst
Tracey William, carpenter, 49 Aylmer
Tracey Wm., carpenter, 40 Recollet
Track G. C., brassfinisher, bds at 624 Lagauchetière
Tracy A. A., clerk, bds at 624 Lagauchetière
Tracy Dennis, fruits and vegetables, St Ann's market, h 5 Farm
Tracy Edward, carter, 159 Maisonneuve
Tracy Timothy, laborer, 322 Fullum
TRADE COFFEE AND SPICE MILLS, Bourgeau, Heron & Liffiton, 43 College
TRAFFIC ACCOUNTS OFFICE G.T.R., Jos. White, accountant, 120 St Etienne, Point St Charles
TRAFFIC MANAGER'S OFFICE G.T.R., L. J. Seargeant, traffic manager, 120 St Etienne, Point St Charles
Trafford Geo., laborer, r 22 St Charles Borromée
Trafford James, laborer, 81½ Lagauchetière
Trail J., of Fairbanks' Scale Co., 56 University
Trail Robt., iron moulder, 108 Richardson
TRAIN DESPATCHER'S OFFICE G.T.R., Chaboillez sq
Trainer James, machinist, 567 St Bonaventure
Trainer John, laborer, r 164 Amherst
Trainer Thomas, painter, r 28 Bleury
Trainor James, laborer, 623 St Joseph
Tranchat J. Bte., lithographer, 263½ St Constant
Tranchemontagne Chs., clerk, bds at 21 German
TRANCHEMONTAGNE REV. A., curate Bonsecours church and director Bonsecours school, 35 Commissioners, h Seminary of St Sulpice, 320 Notre Dame
Tranter Mrs. Mary, wid Richard, 38 St Hypolite lane
Traquair John, manufacturer of rufflings, ruchings, &c., 362 Notre Dame, h 109 Dubord
TRAVELERS' LIFE AND ACCIDENT INSURANCE CO., of Hartford, Conn., Thomas Simpson, general agent, 329 Notre Dame
TRAVELERS' INSURANCE CO., of Hartford, Conn., Wood & Evans, agents, 91 St François Xavier
TRAVELLERS' HOTEL, Lawrence Flynn, proprietor, 31 and 33 Chaboillez sq
Travers Robt., G.T.R., 353½ Wellington
Travers William, express driver, 5 St Etienne
Trayner Mrs. Martha, wid Jas., 26 Chenneville
TREASURER'S OFFICE G.T.R., Robert Wright, treasurer, 120 St Etienne, Point St Charles
Tremain James, clerk, 64 St Hypolite
Tremblay Albert, shoemaker, 88½ Inspector
Tremblay Alexis, joiner, 23 St Félix
Tremblay Alexis, laborer, r 150 Dufresne
Tremblay Alex., laborer, 54 Pichette
Tremblay Alfred, blacksmith, 440 St Joseph
Tremblay Alfred, tinsmith, 19 Little St Antoine
Tremblay Athanase, laborer, 12 Voltigeurs
Tremblay Arthur, clerk, 189 St Maurice
Tremblay Avila, shoemaker, 314 Mignonne
Tremblay E., professor Jacques Cartier Normal school, Sherbrooke east
Tremblay Edouard, bricklayer, 286 Wolfe
Tremblay Etienne, grocer, 311 St Mary, h 313 St Mary

LE MONDE, THE MOST POPULAR FRENCH PAPER

J. B. MARTIN, STEAM LITHOGRAPHER 16 ST BONAVENTURE ST, Vic Sq

Tremblay George, baker. 53 Pichette
Tremblay Hormisdas, butcher, 394½ St Dominique
Tremblay J. S., medical student, 5 St Elizabeth
Tremblay Jean Baptiste, joiner, 15 Rousseau
Tremblay Jos., carter, 103 Basin
Tremblay Joseph, laborer, 16 Louis Hypolite
Tremblay Louis, carpenter, r 39½ Wolfe
Tremblay Louis, of Noel Tremblay & Co., 340 Seigneurs
Tremblay Maxime, blacksmith, 12 Voltigeurs
Tremblay Médéric, med student, 4 Notre Dame
Tremblay Mrs Philis, bds at 396 Dorchester
Tremblay Mrs C., wid J., 295 Richmond
Tremblay Mrs. Christine, wid Grégoire, 396 Dorchester
Tremblay Mrs. Délima, wid Damase, 138 German
Tremblay Mrs. K., wid Grégoire, 22 St Dominique
Tremblay N., & Co, butchers, 131 Wellington
Tremblay Noel, of Noel Tremblay & Co., 340 Seigneurs
Tremblay Onésime, shoemaker, 40 Voltigeurs
Tremblay Ovila, shoemaker, 314 Mignonne
Tremblay Rémi, editor Le Monde, 473 St Denis
Tremblay Romain, laborer, 28 Voltigeurs
Tremblay Télesphore, shoemaker, 170½ Montcalm
Tremble Thomas, of McIntyre, French & Co., 119 Mackay
Tremoulé Paul, carter, 362 Panet
Tremouler George, laborer, 401 Panet
Trempe Henri, shoemaker, 302 Amherst
Trempe Honoré, shoemaker, 252 Wolfe
Trempe J. O., clerk, 178 St André
Trempe Job, beer driver, 12 Wolfe
Trempe Joseph, painter, r 295 Montcalm
Trempe Louis, blacksmith, 55 Lagauchetière
Trempe Miss, dressmaker, 252 Wolfe
Trempe Miss Louise, agent for Butterick's patterns, 724 St Catherine, bds at 80 St Denis
Trempe Mrs. Olive, wid Charles, 150 Craig
Trempe Onésime, printer, 698 St Bonaventure
TRENHOLME EDWARD H., M.D., C M., physician and surgeon, 32 Beaver Hall terrace
Trenholme Norman W., of Trenholme & Taylor, Newbie Villa, Olivier av, Côte St Antoine
TRENHOLME & TAYLOR, advocates, 6 India chambers, 13 Hospital
Trenholme William, 59 Osborne
Trennor Patrick, painter, 74 Campeau
Trépanier C, framer, r 491 Wolfe
Trépanier Chs., baker, 225 Chatham
Trépanier Cléophas, laborer, 68 Maisonneuve
Trépanier Esdras, joiner, r 599 St Lawrence
Trépanier Euclide, grocer, 305 Montcalm
Trépanier Hector, laborer, 337 Maisonneuve
Trépanier Hormisdas, finisher, 183 Barré lane
Trépanier Hormisdas, plumber, 198 Plessis
Trépanier Jean, laborer, 503 Wolfe
Trépanier Joseph, carter, 99 Chatham
Trepanier Louis, cabinetmaker, 113 Chatham
Trépanier Ovide, tobacconist, 325 St Joseph
Tresidder James, lithographer, 173 St Hypolite
Tresidder John, of Tresidder & Co., 1217 St Catherine
Tresidder John B., advertising agent, 181 St Denis
Tresidder Chs., engineer, 93 St Antoine

TRESIDDER & CO.,
UPHOLSTERERS, MATTRESS MAKERS, &c. Curtains, Carpets and Pew Cushions made to order. Carpets made and laid. Furniture repaired and polished. 1217 St Catherine

TRESTER C. (late M. Trester), importer of fancy goods, china, glassware and musical instruments, 364 St Paul, h 656 Lagauchetière
Trester H., clerk, 63 Dubord
Trester John B., agent Star office, 181 St Denis
TRESTER MEYER (late of Montreal), commission merchant, 23 Kraienkamp, Hambourg, Germany, res in Hamburg, Germany
Trestler Dr. Charles F. F., of Trestler & Globensky, 78 St Hubert

TRESTLER & GLOBENSKY DRS., SURGEON DENTISTS, 192 Notre Dame

Trestler Rodolphe, jun., clerk, 6 St Charles Borromée
Trestler Rodolphe, sen., assistant cashier customs, 6 St Charles Borromée
Trew capt. Benjamin, R.A., 18 Barclay
Trigge Miss E., Berlin wools and fancy goods, 341 Notre Dame
Trihey Ths., accountant Trust and Loan Co., 45 St James, h 388 St Antoine
TRINITY CHURCH, Church of England, rev. John Walter, rector; Wm. F., Mitchell, sexton, 23 St Denis facing Viger sq
Troit Ovila, trunk maker, 12 Poële lane
Trotter John, clerk, 175 Mansfield
Trotter Miss, 175 Mansfield
Trotter Mrs B., wid T., 175 Mansfield

TROTTER WALLACE C.,
(Successor to Ovide Ste Marie),
WAREHOUSEMAN, CUSTOM HOUSE AND FORWARDING AGENT
Warehouses 30 St Nicholas (Bond 29),
25 Normand (Bond 106),
Post Office Box 1747.
N.B. Telephonic communication.
Office 30 St Nicholas.

Trottier Adélard, jeweller, 381 St Joseph
TROTTIER ALEXANDRE A., cashier La Banque du Peuple, 95 St James, h 32 St Matthew
Trottier Alfred, pork butcher, stall 28 St Antoine market, h 307 Richmond
Trottier François, pilot, 69 St Phillip
Trottier J. B., laborer, 1 Metcalfe lane
Trottier J. E., bookkeeper, 4 Mount Charles place
Troutbeck Geo., fancy goods, 367 St Joseph, h 367½ St Joseph

JOSEPH JAMES & CO., METAL ROOFERS, Latour St cor Busby Lane

FORREST, 300 ST PAUL ST, STEAM COALS, IRON OF ALL KINDS, TIN PLATES, WIRE, Etc.

RE ST, Vic Sq

eer, 93 St Antoine

& CO.,
ERERS, MATTRESS
. Curtains, Carpets and
made to order. Carpets
. Furniture repaired and
St Catherine

M. Trester), importer of
, glassware and musical
Paul, b 656 Lagauchetière
Dubord
t Star office, 181 St Denis
(1 te of Montreal), com-
3 Kraienkamp, Hambourg,
mburg, Germany
F. F., of Trestler & Glo-
rt

GLOBENSKY DRS.,
NTISTS, 192 Notre Dame

jun., clerk, 6 St Charles

en., assistant cashier ces-
Borromée
R.A., 18 Barclay
wools and fancy goods,

ant Trust and Loan Co.,
St Antoine
Church of England, rev.
; Wm. F., Mitchell, sexton,
Viger sq
ker, 12 Poële lane
175 Mansfield
sfield
., 175 Mansfield

ALLACE C.,
Ovide Ste Marie),
AN, CUSTOM HOUSE
WARDING AGENT
St Nicholas (Bond 29),
and (Bond 106),
ost Office Box 1747.
communication.
Office 30 St Nicholas.

ller, 381 St Joseph
NDRE A., cashier La
95 St James, h 32 St

butcher, stall 28 St An-
Richmond
, 69 St Phillip
1 Metcalfe lane
eeper, 4 Mount Charles

goods, 367 St Joseph, h

or Busby La..e

Troude Peter, bookkeeper, 34 Marie Louise av
Trowbridge Alfred, decorater, 12 Barclay
TROY LAUNDRY, Robert G. Brown, proprietor, 25 Bleury and 24 Jurors
Troy Mrs. Catherine, wid Patrick, 247 Manufacturers
Troy Mrs. Ellen, wid John, 242 William
Truce Henry, carpenter, r 330 German
Trudeau A., saloon, 615½ Craig, h 615 Craig
Trudeau Amable, laborer, 75 Dufresne
Trudeau Bruno, law student, bds at 24 St Dominique
Trudeau Calixte, grocer, 104 Versailles
Trudeau Charles, carter, 538½ Mignonne
Trudeau Cléophas, laborer, 84 St Dominique
Trudeau Damase, joiner, 219 Lafontaine
Trudeau F. X., carter, 75 Visitation
Trudeau Frs. X., tailor, 4 St Elizabeth
Trudeau Isaïe, foreman, 62 Lagauchetière
Trudeau Jules, carpenter, 700 St Joseph
Trudeau Jules, painter, 330 Lafontaine
Trudeau L., food inspector, Custom house sq, h 13 St Jean Baptiste
Trudeau Léon, carter, 386 Jacques Cartier
Trudeau Louis, clerk, 151 Vitré
Trudeau Miss Desange, 56 Bonsecours
Trudeau Moïse, carriagemaker, 56 Logan

TRUDEAU & MOONEY,
SASH, DOOR AND BLIND FACTORY,
Manufacturers of Mouldings of all kinds,
Albert corner St Felix

Trudeau Mrs. Marie, wid Joseph, 4½ St Denis
Trudeau Mrs. P., wid Jos., bdg hse, 36 St Denis
Trudeau Nar., laborer, 56 Iberville
Trudeau Oct., carter, 223 Champlain
Trudeau Ol., 149 Dalhousie
Trudeau Olivier, joiner, r 655 St Joseph
Trudeau Pierre, blacksmith, 731 St Joseph
Trudeau Pierre, laborer, 288 Champlain
Trudeau Pierre, of Trudeau & Mooney, 68 Dominion
Trudeau Pierre, upholsterer, 198 Champlain
Trudeau Romuald, 13 St Jean Baptiste
Trudeau Théophile, trunkmaker, 536 St Mary
Trudeau Zotique, shoemaker, 1 8½ Montcalm
Trudel Adolphe, caretaker, 4 Hospital
Trudel Albert, confectioner, 337 St Antoine, h 335 St Antoine
Trudel Alex., joiner, 233 St Bonaventure
Trudel Alexis, trunkmaker, r 485 Wolfe
Trudel Ant., laborer, r 334 Beaudry
Trudel Antoine, blacksmith, 263 William
Trudel Antoine, laborer, 8 Poële lane
TRUDEL, CHARBONNEAU, TRUDEL & LAMOTHE, advocates, 182 Notre Dame
Trudel Edouard, contractor, 4 St Elizabeth
Trudel Edouard, joiner, bds at 202 St Lawrence
TRUDEL EUGÈNE H., M.D., president and professor University of Victoria Medical college, director Ville Marie bank, 75 Dubord
Trudel Eusèbe, bds at 121 Champ de Mars
Trudel François, tailor, 23½ St Adolphus
TRUDEL FRANÇOIS X., M.D., physician and surgeon, 118 St Denis

Trudel George, clerk, 174 Dorchester
Trudel Henri, joiner, 175 Laval av
TRUDEL HON. F. X. A., Q.C., senator, of Trudel, Charbonneau, Trudel & Lamothe, 75 Dubord
Trudel Jean, ginger ale driver, 60 St Urbain
Trudel J. Bte., blacksmith, 33 Champ de Mars
Trudel J. Bte., laborer, r 527½ Albert
Trudel J. Bte., tack maker, 115 Workman
Trudel Joseph, carpenter, 137 St Christophe
Trudel Joseph, laborer, 226 Lagauchetière
Trudel Joseph, nailmaker, 550 Albert
Trudel Jos., of Trudel & Vincent, 75 St Hubert
Trudel Jos Bouthillier, of Trudel, Charbonneau, Trudel & Lamothe, 301 Dorchester
Trudel Louis, r 53 St Elizabeth
Trudel Louis P., law student, bds at 75 Dubord
Trudel Marc, contractor, 335 St Antoine
Trudel Michel, shoemaker, r 193 Lafontaine
Trudel Miss Caroline, r 146 St Dominique
Trudel Mrs. E., 30 Inspector
Trudel Mrs. Philomène, 322 Jacques Cartier
Trudel Mrs. E., wid Charles, 19 Marianna
Trudel Mrs. Eléonore, wid Etienne, milliner, 808 St Catherine
Trudel Mrs. M., wid J., r 397 Beaudry
Trudel O., baker, 296 Panet
Trudel Olivier, blacksmith, 191 Murray
Trudel Tancrède, M.D., 26 Sanguinet
Trudel Théodore, laborer, r 414 St Catherine
Trudel Théodule, baker, 309 Lafontaine
TRUDEL & VINCENT, fancy and staple dry goods, 95 Notre Dame
TRUE WITNESS, weekly, annual subscription in advance, $1.50 by mail, $2 if delivered, J. C. Fleming, editor; The Post Printing and Publishing Co., proprietors; Jno. P. Whelan, managing director, 761 Craig
TRUST AND LOAN CO. OF CANADA, Russell Stephenson, commissioner, 14 St James
TRUTEAU ALFRED, saloon, 615½ Craig, bds at 615 Craig
TRUTEAU ALFRED C., baker, president St James building society, 209 Dorchester
Truteau Octave, carter, 223 Champlain
Tuck Arthur, clerk, 123 College
Tuck Fred., of Citizens Insurance Co., 179 St James, h 98 Fulford
Tuck George, collector and agent, 240 St James, h 84 Sanguinet
Tuck Richard, soapmaker, 28 Papineau sq
Tuck Samuel, 28 Papineau sq
Tucker Edwin, foreman, 34 Robb terrace
Tucker E., jun., bookkeeper, 1375 St Catherine
Tucker George, manufacturer, 15 and 17 Claude
Tucker H. E., manufacturing jeweller, 35 St Lambert, h 110 St George
Tucker John, of McGauvran, Tucker & McDonnell, 357 St Antoine
Tucker Mrs. Catherine, wid Jos., 407 Seigneurs
Tucker Mrs. M., wid Wm., 86 Jacques Cartier
Tucker Newton, clerk, Dorchester av
Tucker Wm. D., mechanical engineer, 75 Lagauchetière
Tuckwell James, of Hart & Tuckwell, 37½ St Alexander

LE MONDE, Largest Circulation of any FRENCH PAPER - Guaranteed

THE SUN LIFE HAVE ABOUT THREE DOLLARS TO EACH DOLLAR OF POLICY LIABILITY

Tuff Mrs. J, wid David, bdg hse, 1303 St Catherine
Tuft Andrew, blacksmith, 82 Delisle
Tuft Mrs. Mary Ann, wid Thomas, 531 St Bonaventure
Tuggey Mrs. E., wid William, 19 Shaw
Tumber Mrs. Mary, charwoman, 15 Guy av
Tumber Mrs. Sarah, wid George, 138 Nazareth
Tumity John G., clerk Champlain Railway Co. delivery office, Chaboillez sq, h 662 Dorchester
Tunstall James, 795 Ontario
Tunstall Mrs. E, wid James, 447 Sherbrooke
Tuotte Charles, laborer, 6 Poële lane
Turbayne Mrs. Jane, wid James, Iberville
Turber William, carter, 553 St Bonaventure
TURCOT AMABLE, proprietor Champlain hotel, 55 and 56 Common
Turcot Antoine, storeman, r 192 Sanguinet
Turcot François, millwright, 26 St David lane
Turcot Henri, bartender, 55 Common
Turcot Henri, butcher, 303 Panet
Turcot Isaïe, blacksmith, 79 St Ignace
Turcot Isidore, jun., blacksmith, 24 St Philip
Turcot Isidore, sen., blacksmith, 24 St Philip
Turcot Jos., of Turcot & Marchand, 384 Dorchester
Turcot Laurent, carter, 417 Jacques Cartier
Turcot Louis, laborer, 231 Plessis
TURCOT & MARCHAND, wholesale and retail grocers, 200 St Paul and 49 and 51 Commissioners
Turcot Mrs. C., midwife, 208 Amherst
Turcot Pierre, carter, 376 Maisonneuve
Turcot Séraphin, 384 Dorchester
Turcot Théodule, laborer, 34 Plessis
Turcotte A., & Co., importers of French books, 215 Notre Dame
Turcotte A., & Co., merchant tailors, 114 Notre Dame
Turcotte A., of A. Turcotte & Co., 114 Notre Dame
Turcotte Abel, sausagemaker, 209 McCord
Turcotte Alfred, cabinetmaker, 30 St Martin
Turcotte Alphonse, merchant, 28 Berri
Turcotte Emmanuel, shoemaker, 392 St Catherine
Turcotte J., laborer, bds at 37 Jacques Cartier
Turcotte Jean Bte, shoemaker, 207 Wolfe
Turcotte Joseph, butcher, 216 Plessis
Turcotte Jos., laborer, 35 St André
Turcotte Joseph, tinsmith, 50½ Barré
Turcotte Jules, grocer, 401 Jacques Cartier
Turcotte Miss Sophie, grocery, 161 Wolfe
Turcotte O., laborer, 48 St James
Turcotte P H., clerk, bds at 191 Amherst
Turcotte Philemon, carpenter, 30 St Martin
Turcotte Rémi, agent, 208 Amherst
Turcotte Toussaint, 50½ Barré
Turenne Joseph, joiner, 157 St Martin
Turenne Mrs E., wid Louis, r 70 Visitation
Turgeon Césaire, clerk, 212½ Aqueduct
TURGEON & DAGENAIS, dry goods, mantles and millinery, 221 and 223 St Lawrence
Turgeon Edmond, of Turgeon & Dagenais, 221½ St Lawrence
Turgeon Edouard, law student, bds at 22½ St Elizabeth
Turgeon Frs. X., shoemaker, 22 Albert lane
Turgeon Joseph Ovide, advocate, 10 St Lambert, h 11 St Dominique
Turgeon Frs., carpenter, 183 Barre lane
Turgeon Louis, shoemaker, 22 Mountain
Turgeon Louis G. M.D., 1070 St Catherine
Turgeon Mrs. Modeste, wid J. O. A., 157 St Hubert
Turgeon Octave, bookkeeper, 3 Labelle
Turgeon Pierre, shoemaker, 451 St Bonaventure
TURGEON THÉOPHILE, wholesale dry goods and corset manufacturer, 297 and 299 St Paul, h 22½ St Elizabeth
Turgeon rev. A. D., S.J., St Mary's college, 141 Bleury

TURGEON Z., Merchant Tailor, 99 St Lawrence, h do

Turkish Bath and Health institute, Thos. T. Cook, proprietor, 140 St Monique
Turnage Thomas, laborer, 9 Dowd
TURNBULL & CO., manufacturers of knitted seamless hosiery, 743 Craig
Turnbull David, conductor G.T.R., 134 Magdalen
Turnbull John, at Geo. Stephen & Co.'s, 101 St James, h 70 Osborne
Turnbull George, policeman, 539 Seigneurs
Turnbull Robert, bookkeeper, 22 Tupper
Turnbull Thomas T., of Thomas T. Turnbull & Co., 126 Shuter
TURNBULL THOMAS T., & CO., Bradley tin plate, metals, mica, telegraph and cable materials, railway supplies, and general hardware, 7 Custom House sq
Turnbull Wm. J., of Turnbull & Co., 126 Shuter
Turner A. M., artist, 162 St James, h 1373 St Catherine
Turner Albert, Royal Tomato Ketchup manufacturer, 25 Jurors
Turner Bros., manufacturers and patentees of the athletic suspenders, 164 McGill
Turner Chs., city traveller, 567 Ontario
Turner C. D. D., clerk accountant's office G.T.R., 70 Plymouth grove
Turner E, barber, 40 St Geneviève
Turner Henry, of Turner Bros., 83 Cathedral
Turner James, engineer, 107 Nazareth
TURNER JAMES, engineer at John Lovell & Son's printing establishment, 23 St Nicholas, h 687 Albert
Turner James, engraver, 687 Albert
Turner John, foreman, 31 St Constant
Turner Joseph, storeman, 20 St Hypolite lane
Turner Miss, seminary and preparatory class for little boys, 734 Sherbrooke
Turner Mrs., wid Narcisse, 227 Mignonne
Turner Peter, gardener, 11 Guilbault
Turner Rice, telegraph operator, 70 Plymouth grove
TURNER RICHARD, grocer and secretary-treasurer Municipality of St Gabriel, 208 Magdalen cor Wellington
Turner Robert, of Pinkerton & Co., 3 The Towers, Dorchester west
Turner W. R., steamfitter, 291 St Lawrence
Turner Wm., engineer G.T.R., 142 Richardson

Brokenshire's Mineral Cement Roofing, Jos. James & Co., Latour cor Busby Lane

TEES & CO., UNDERTAKERS, PERSONAL SUPERVISION, 11 ST BONAVENTURE ST

Turner Wm., laborer, 753 Canning
Turner William, laborer, 83 Mountain
Turner Wm., laborer, 25 St Martin
Turner William, of Turner Bros., res in Boston Mass.
Turner William G., bookkeeper, 77 Maple
Turner William H., laborer, 78 Sebastopol
TURNER WILLIAM J. N., principal Montreal Commercial school; established 1857, 1396 St Catherine
Turny James, 27 St Bernard
TURNPIKE TRUST, Jos. Rielle, secretary, 146 St James
Turpin Basile, joiner, 21½ St Urbain
Turpin Miss E., ladies' hairdresser, 26½ Bleury, h 21½ St Urbain
Turpin Olivier, barber, 103 St Joseph
Turpin W. J., of W. J. Turpin & Co., res at Longueuil
TURPIN W. J., & CO., importers and commission merchants, 23 Hospital
Turpin Zéphirin, hairdresser, 26½ Bleury, h 149 St George
TURTON THOMAS H., agent Toronto Globe, 114 St François Xavier, h 180 St Hypolite
TUTELLE OFFICE, C. A. Terroux and J. E. Champoux, deputy prothonotary, Court house, 177 Notre Dame
Tweedie Alexander, carter, 47 Barré
Tweedie Charles D., storeman, 134 Fulford
Tweedie Mrs. Jane, wid Charles, 38 Fullum
Tweedie Wm., pork butcher, 32 St Antoine market, h 87 Turgeon, Town of St Henry
Twohey E. H., U. S. customs officer, 8 Richmond sq
Twohy John, telegraph messenger, 117 St George
Tyldsley Jos., fitter, 38 Sebastopol
Tylee Chs. D., warehouseman, 505 St Paul, h 12 Drummond
Tyler Mrs. Mary, wid Robert, 97 Drummond
Tyler Richard, com traveller, 152 Lusignan
TYLER WILLIAM, confectioner, cakes, ice cream, &c., 569 Craig, h 567 Craig
Tymonds Chs., machinist, 65 Forfar
Tyre C. H., clerk treasurer's office G.T.R., 16 Cathcart
TYRE ROBERT W., manager Phœnix Fire Insurance Co., of London, Eng., 12 St Sacrament, h Mount Royal terrace, 30 McGill College av. *See Adv p* 571
Tyrrell James, clerk, 517 Dorchester
Tyrrell Mrs. Mary, wid Thomas, 517 Dorchester
Tyrrell Stephen, gardener, r 134 Vitré
Ulley Chs., carter, 22 Forfar
Ulley James J., wireworker, 36 Jurors, h 36½ Jurors
Ulley John, carter, 31 Forfar
Ulley William H., brushmaker, 74 Bleury
Unchack Edward, laborer, 13 Plessis
Uniacke Ths., laborer, 29 Papineau sq
Union Allet, Alf. Larocque, jun., secretary; Edwin Hurtubise, treasurer, 28 St Gabriel
UNION BANK OF LOWER CANADA, P. MacEwan, cashier; F. Nash, manager; G. H. Henshaw, jun., accountant, 383 Notre Dame cor St John
UNION MACHINE CO., S. J. Brissette, manager, 23½ and 25 Cotté
UNION MARINE INSURANCE CO. (Limited) OF LIVERPOOL, ENG., John Popham, representative, 93 St François Xavier
UNION MUTUAL LIFE INSURANCE CO. OF MAINE, C. L. Bosse, general agent, 147 St James
UNION ST JOSEPH, Alphonse Thomas, president; Alfred Major, secretary; P. Giguère, treasurer, 878 St Catherine
UNION ST PIERRE, A. Gosselin, president; J. B. Despatie, secretary; Pierre Gosselin treasurer, 878 St Catherine
UNION SUCRIÈRE FRANCO-CANADIEN, Hector Legru, general manager, Jacques Cartier Bank building, 7 Place d'Armes
UNITARIAN CHURCH OF THE MESSIAH, W. S. Barnes, pastor; K. P. Sleeper, sexton; Thos. B. Eaton, caretaker, Beaver Hall hill
UNITED STATES AND CANADA EXPRESS, D. T. Irish, agent, 84 and 86 St François Xavier
UNITED STATES CONSUL GENERAL, John Quincy Smith, consul general, 254 St James
UNITED STATES CUSTOMS OFFICES Grand Trunk Railway, E. H. Twohey, inspector, Passenger depot, St Bonaventure
UNIVERSITY LAVAL, Montreal branch, faculty of law and faculty of medicine, rev. Thomas Hamel, rector; rev. Louis Beaudet, vice-rector; Emmanuel P. Lachapelle, M.D., secretary, 327 Notre Dame
UNIVERSITY LYING-IN HOSPITAL, Mrs. J. Smillie, matron, 93 St Urbain
UNIVERSITY McGILL COLLEGE, Medical Faculty, Upper University; Faculty of Arts, University buildings, 803 Sherbrooke; Faculty of Law, Molsons Bank chambers, 117 St Peter
UNIVERSITY OF BISHOP'S COLLEGE, MEDICAL FACULTY, A. H. David, M.D., D.C.L., dean; Jean Lukin Leprohon, M.A., M.D., professor of hygiene; F. W. Campbell, M.A., M.D., L.R.C.P., London, professor of physiology and lecturer on physical diagnosis, registrar; Richard A. Kennedy, A.M., M.D., C.M., professor of surgery; Robert Walker, janitor, 867 Ontario cor St George
Upton Edward, watchman G.T.R., 9 Bourgeois
Upton John, clerk, 359 Champlain
Upton Philip, fitter G.T.R., 164 Congregation
Urquhart Alex., 2 Western chambers, 22 St John, h 21 Côte des Neiges road
Urquhart J. R., clerk, 12 Youville
Urquhart James, assistant inspector of weights and measures, 25 Richmond sq
Urquhart James, collector, 10 Youville
Urquhart Jas. K., general merchant, 168 Mance
Urquhart John, bookkeeper, 48 Anderson
Urquhart Mrs. Mary, wid Wm., 122 St Antoine
Usereau Joseph, laborer, 43 Colborne
USSHER REV. DR. B. B., minister St Bartholomew's Reformed Episcopal church, 9 Drummond

LE MONDE, one of the most influential CANADIAN DAILY PAPERS

J. R. MARTIN, STEAM LITHOGRAPHER, LABELS OF ALL KINDS, &c, 16 St BONAVENTURE ST

USHERWOOD JOSEPH, house and sign painter, grainer, glazier, plain and decorative paper hanger, &c. Importer of decorations, fresco mouldings, &c., &c.; whitewashing and coloring promptly attended to; 61 St Urbain, h 57 St Urbain

UTLEY M. H., M.D., homeopathic, 1356 St Catherine
Vadeboncœur Cléophas, shoemaker, 282 Wolfe
Vadeboncœur F, barber and hairdresser, 660 St Catherine
Vadeboncœur Félix, carter, 475 Wolfe
Vadeboncœur Frs. X., carter, bds at 55 Jacques Cartier
Vadeboncœur L. D, clerk, 603 St Joseph
Vadeboncœur Louis, laborer, 167½ Montcalm
Vadeboncœur Mathias, laborer, r 191 Montcalm
Vadeboncœur Mrs Sophie, wid J. Bte., 170 Lagauchetière
Vadeboncœur N., clerk, 823 St Catherine
Vadeboncœur Trefflé, barber, 660 St Catherine
Vaillancourt Chs., blacksmith, 38 Albert
Vaillancourt Charles, blacksmith, 241 St Joseph
Vaillancourt Chs., clerk, 134 Notre Dame
Vaillancourt D., bricklayer, r 160 St Maurice
Vaillancourt Edouard, liquor merchant, 371 St Catherine
Vaillancourt Félix, carter, 475 Wolfe
Vaillancourt Félix, laborer, 306 Amherst
Vaillancourt J. A., produce and provisions, 331 Commissioners, h 29 Mance
Vaillancourt J. Bte., laborer, 94½ Maisonneuve
Vaillancourt J. Bte., laborer, r 350 Montcalm
Vaillancourt Janvier, grocer 29 Mance
Vaillancourt Jos., butcher, 443 Lagauchetière
Vaillancourt Joseph, caretaker, 134 Notre Dame
Vaillancourt Jos., carpenter, 145 Basin
Vaillancourt Joseph, joiner, 320 Montcalm
Vaillancourt Jos., laborer, 20 Little St Antoine
Vaillancourt Jos., plumber, 142 St Dominique
Vaillancourt Joseph, shoemaker, 402 Montcalm
Vaillancourt Moise, shoemaker, 16 St Julie
Vaillancourt Mrs. Délima, wid D., 124 Versailles
Vaillancourt Mrs. Lina, wid Damase, dressmaker, 124 Railway track
Vaillancourt Mrs. Marg., wid Octave, r 171 St Dominique
Vaillancourt Norbert, laborer, 41 Barré
Vaillancourt Omer, butcher, 13 Hermine
Vaillancourt Onésime, shoemaker, 345 Panet
Vaillancourt Siméon, laborer, 148 Albert
Vaillancourt Stanislas, laborer, 392 Champlain
Vaillancourt Thomas, advocate, 93 Berri
Vaillancourt Toussaint, joiner, 275 German
Vaillant Adolphe, laborer, 204 St Urbain
Vaillant J. A., Bishops' palace, cor Lagauchetière and Cathedral
Vaillant Léon, laborer, 23 St Alphonse
Vakares Mrs. Marie, wid Dominique, 432 Lagauchetière
Valade Alphonse, carter, r 43 Leroux
Valade Augustin, wheelwright, 35 St Charles Borromée, h 188 Drolet
Valade Gustave, clerk, r 333 Mignonne
Valade Jos., clerk, 18 Boyer
Valade Jos., stonecutter, 593 St Dominique
Valade Jos., wheelwright, 255 William, h 185 Murray
Valade Louis, watchman, 10 Canning
Valade Miss Emélie, r 333 Mignonne
Valade Moïse, of Moïse Valade & Fils, 63 Chaboillez sq
VALADE MOISE, & FILS, Maison de Londres, 63 and 65 Chaboillez sq, and 4 Cathedral, opp Railway depot
Valade Mrs. Marguerite, wid Jos, boots and shoes, 133 Notre Dame, h 1 Gosford
Valade Mrs. Marie, wid Jos., 166 Murray
Valade Télesphore, of Moïse Valade & Fils, 63 Chaboillez sq
Valade Toussaint, cooper, 573 St Bonaventure
Valcourt Mrs. P., wid C., 168 Visitation
VALE COAL, IRON AND MANUFACTURING CO., Robert C. Adams & Co., agents, 14 Custom House sq
Valentine Michel, of Bartoldi & Valentine, cor Dorchester and St Constant
Valentine Mrs. B., wid Geo. F., 696 Dorchester
Valentine Mrs. L., wid Fred., dressmaker, 1218 St Catherine
Valeur Claude, gardener, 157½ St Charles Borromée
Valin Abel, contractor, 75 St André
Valin Calixte, bricklayer, 5 Josephine
Valin George hairdresser, 512 St Mary
Valin J. Bte., photographer, 254 St Joseph, res Town of St Cunegonde
Valin Mrs Henriette, wid Nicolas, fruits and vegetables, 11 and 12 St Lawrence market, h 5 Josephine
Valiquette Adélard, clerk, 213 Panet
VALIQUETTE AL., dry goods, 190 St Joseph
Valiquette Alfred, barber, 434 St Catherine
Valiquette Alphonse, contractor, 203 Laval av
VALIQUETTE ALPHONSE, importer of fancy and staple dry goods, wholesale and retail, 31 and 33 St Joseph, h 27 St Joseph
Valiquette Aristide, carter, 213 Panet
Valiquette Augustin, laborer, 77 Queen
Valiquette Edouard, blacksmith, r 216 Aqueduct
Valiquette Emmanuel, law student, 1084 St Catherine
Valiquette Félix S, grocer, 12 Manufacturers, h 8 Manufacturers
Valiquette Isidore, blacksmith, 213 Panet
Valiquette Isidore, grocer, 19 and 19½ St Felix
Valiquette J. Bte, carter, opp 113 Sanguinet
Valiquette Jos., carter, 269 Mignonne
Valiquette Jos., carter, 72 Visitation
VALIQUETTE LENFROI, manufacturer of stonecutters' and other tools, iron work, blacksmith, horse shoer, &c., 187 St Charles Borromée. *See Adv p 17*
Valiquette Louis, laborer, 97 Maisonneuve
Valiquette Miss Victorine, dressmaker, 604 St Mary
Valiquette Mrs. Louise, wid Louis, 41 Napoleon
Valiquette Mrs. Anastasie, wid Félix, 18½ St Elizabeth
Valiquette Napoléon, grocer, 101 Versailles

Roofs Repaired. Moderate Charges. JOS. JAMES & CO., Latour cor Busby Lane

P. FORREST, 300 ST PAUL ST, SHEET IRON Galvanized, Corrugated, for Roofing Bridges, Etc.

Valiquette Nap., laborer, 101 Versailles
Valiquette Nap., plasterer, 148 Barré
Valiquette Onésime, laborer, r 4½ St Denis
Valiquette P., clerk, 256 St André
Valiquette Philéas, barber, 403 Ontario
Valiquette Philéas, painter, 47 St Hypolite lane
Valiquette Philorum, clerk, 604 St Mary
Valiquette Pierre, storeman, 604 St Mary
Valiquette R., clerk, bds at 642 St Catherine
Valiquette Stanislas, com traveller, 41 Ontario
Valiquette Théophile, plasterer, 88½ Versailles
Valiquette Victor, laborer, 360 Plessis
Valiquette Zotique, butcher, 211 St Charles Borromée
Vallance Chs., fireman at St Lawrence hall, h 174 Ottawa
Vallance Hugh, draughtsman, 121 Wellington
Vallery Francis, bricklayer, 946 Dorchester
Vallée Chs., clerk, 575 Ontario
Vallée Cyrille, saloon, 324 St Joseph, h 326 St Joseph
Vallée Guillaume, shoemaker, r 582½ St Joseph
Vallée Gustave, dental student, 93 St Charles Borromée
Vallée Hubert, laborer, r 201 St Martin
Vallée J. Bte., advocate and deputy prothonotary, 109 Champ de Mars
Vallée J. Bte., laborer, 187 Barré lane
Vallée Jos., mail clerk, 247 St Urbain
Vallée Jos. O., bookkeeper, 255 German
Vallée Louis, express driver, 38 Chabaillez
Vallée Louis, laborer, 202 Jacques Cartier
Vallée Maxime, conductor Q. M. O. & O. R.R., 62½ Dufresne
Vallée Mrs. Emélie, wid Henri, caretaker, 53 St James
Vallée Mrs. Pauline, wid Jos. D., 93 St Charles Borromée
Vallée Mrs. R., wid M., milliner, 371 St Mary
Vallée Narcisse, grocer, 191 Dorchester
Vallée Pierre, clerk, 193 German
Vallée Raoul, lithographer, 172 St Elizabeth
Vallée Xavier, broommaker, 67 St Catherine
VALLEYFIELD PAPER MILLS, Alexander Bunin, proprietor, Valleyfield, head of Beauharnois canal, office and warehouse 345 St Paul
Vallier Damase, leather cutter, r 11 Guy av
Vallière Adolphe, butcher, 26 St Ann's market, h 7 Bruchesi
Vallière Frs., cabinetmaker, 49 Forgue av
Vallière Herménégilde, trader, 311 Panet
Vallière Joseph, oyster dealer, Bonsecours market, h Montcalm
Vallière Mrs. L., wid Janvier, 79 Notre Dame
Vallières Albert, painter, bds at 400 Seigneurs
Vallières Antoine, shoemaker, 167 Craig
VALLIÈRES OLIVIER, grocer, and proprietor Mount Royal hotel, 317 and 319 St Lawrence, St J Bte. village
Vallières Pierre, shoemaker, 211 Montcalm
Vallières S. D., grocer, 181 and 183 Guy
Vallières Thos., joiner, 455 Wolfe
Valois Octave, carter, 108 Workman
Valois A., bookkeeper, 82 St Denis
Valois Achille, machinist, 13 Perrault lane
Valois Albert, laborer, 209 Maisonneuve
Valois Alfred, sacristan Bonsecours church, 33 Commissioners
Valois Alphonse, grocer, 31 Houle, h 29 Houle
VALOIS DE VALOISVILLE VALOIS, M.D., 760 St Catherine
Valois François, eating house, 129½ St Paul
Valois Frs., printer, r 6 Boyer
Valois Joseph M., of Beauchemin & Valois, 172 Drolet
Valois Jude, manufacturers' agent, 275 St Paul, h 254 St Antoine
Valois L. J. A., customs officer, 760 St Catherine, summer residence Valoisville
Valois Miss M. E., M.D., 760 St Catherine, summer residence Valoisville
Valois Onésime, laborer, 42 Logan
Valois P. G., customs officer, 760 St Catherine, summer residence Valoisville
Valois Rodolph, clerk, 760 St Catherine, summer residence Valoisville
Van Alexander, bookbinder, 3 St Geneviève
VANASSE, GELINAS & PREVOST, advocates, 212 Notre Dame
Vanasse Fabien, M.P., of Vanasse, Gélinas & Prevost, 364 St Henri, Town of St Henry
Van Bueren rev. F. Lammerts, French Evangelical missionary, 376 Lagauchetière
VanBuskirk Miss J., 79 City Councillors
VanBuskirk Mrs. M., wid G., 79 City Councillors
Vancour John, com traveller, 3 Plessis
Van de Vliet Thomas, contractor, 65 Dubord
Vandal Henry, general agent, 235½ St James, res at St Luke
VANDAL PHILIPPE, B.C.L., advocate, 235½ St James, h 81 St Urbain
Vandamme Jos., locksmith, 43 St Bonaventure
Vandandaigue André, trader, 264 Champlain
Vandandaigue Joseph, grain merchant, 124 St Christophe
Vandelac Auguste, carter, 197 Maisonneuve
Vandelac George, carter, r 150 St Maurice
Vandelac George, tanner, r 244 Panet
Vandelac Mrs. Julie, wid Jos., r 21 Fullum
Vandelac P., jun., trader, 407 Beaudry
Vandelac Pierre, sen., trader, 405 Beaudry
Vandemme Adolphe, founder, 79 St Urbain
Vanderwee François, innkeeper, 413 Craig
Vanderwee Jos., brassfinisher, bds at 413 Craig
Vandette Alexis, 223 St Urbain
Vanier Albert, clerk, 4½ St Margaret
Vanier Bazile, laborer, 126 Basin
Vanier Bazile, undertaker, 120 Panet
Vanier Benjamin, laborer, 164 Aqueduct
Vanier Ed., of Edmond Vanier & Bros., 75½ St Philip
Vanier Edmond & Bros., grocers, 1086 St Catherine
Vanier Emilien, grocer, baker and dealer in grain, 697 St Lawrence
Vanier François, laborer, 117 St Rose
Vanier J. Bte., joiner, 461 Seigneurs
Vanier J. Emile, of Resther, Resther & Vanier, 60 St Lawrence, St J. Bte. village
Vanier Jos., of Ed. Vanier & Bros., 75½ St Philip
VANIER ODILLON, general dry goods, 225 St Lawrence, h 227 St Lawrence, St J. Bte. village

LE MONDE, Largest circulation of any FRENCH PAPER—Guaranteed

IMAGE EVALUATION
TEST TARGET (MT-3)

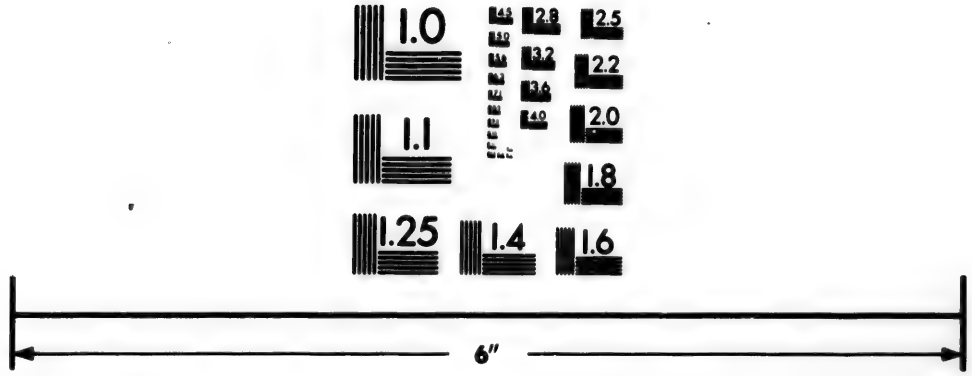

Photographic
Sciences
Corporation

23 WEST MAIN STREET
WEBSTER, N.Y. 14580
(716) 872-4503

2.8
3.2
2.5
3.6
2.2
2.0
1.8
1.1
1.0

THE SUN LIFE GRANTS LOANS ON POLICIES THAT ARE TWO YEARS OLD

Vanier Louis, blacksmith, 477 Seigneurs
Vanier Philéas, grocer, 435 Seigneurs, bds at 429 Seigneurs
Vanier Sévère, laborer, r 477 Seigneurs
Vanier Trefflé, clerk, 214 St Elizabeth
Van Luppen François C., sculptor, 53 St James
VANNECK JOHN T., stock broker, 114 St James, h St Antoine hall, 218 St Antoine
Vanneck Mrs. K. A., wid Thos., 218 St Antoine
Vannor George, laborer, 105 Dalhousie
Van Straubenzie lieut.-col., bds at St Lawrence hall, 139 St James
Vantel Noël, joiner, 367 Ontario
Varennes Stage depot, 147 St Paul
Varey Frank G., clerk, 10 Berthelet
Varey George, accountant, 213 Bleury
Varey Louis, furniture dealer, 24 Chenneville
Varin Ernest, cashier City and District Savings bank branch, 446 St Joseph, h 18 Versailles
Varin George, machinist, r 375 Beaudry
VARIN J. BTE., notary, registrar of county and agent of the seigniory of Laprairie, office St Ignace, h St George, Laprairie
Varin J. E., clerk Appeal office, Court house, 177 Notre Dame, h 8 Morland
Varin Miss Louise, teacher, 39 Wellington
Varin Mrs. M., wid T., r 364 Beaudry

VARNER H., Pattern and Model Maker, 768 Craig, h 18 Drummond

Varnois G. T., laborer, 41 City Councillors
Vary Francis, painter, r 12 St Margaret
Vary Jos., boots and shoes, 491½ St Joseph
Vary Jos., laborer, 137 Railway track
Vary Moïse, clerk, 806 St Catherine
Vary Oscar, printer, 806 St Catherine
Vary Pierre, carter, 195 Champlain
Vary Siméon, boots and shoes, 383 St Joseph, h 336 Richmond
Vass Henry, bookkeeper, 19 Plateau
Vasseur Mrs. Marie, wid Hilaire, 103 Cathedral
Vasseur Mrs. Monique, wid J. Bte., 53 Cathedral
Vaud J. E., jun., fireman, 409½ Ontario
Vaudreuil —, 397 Visitation

VAUDRY CHARLES, House, Sign, Plain and Ornamental Painter and Decorator, 324 St Lawrence, h 203 Drolet

Vaudry Cléophas, joiner, 457 Amherst
Vaudry Joseph, carter, 43 St Hypolite lane
Vaughan Frederick, of McIndoe & Vaughan, 86 Durocher
Vaughan Maxwell Montgomery, clerk St Gabriel market, 61 Centre, h 40 Montmorenci
Vaughan Mrs. Ann, wid A., 161 Vitré
Vaughan Mrs. H. H., dressmaker, 16 Union av
Vaughan Thos., paint maker, 53 Ottawa
Vautier Edouard, blacksmith, 77 Chatham
Vautier J. Bte., shipcarpenter, 61 Manufacturers
Vautier Napoléon, laborer, 56 Colborne
VAUTIER PHILIP, shipwright and caulker, 34 Prince and 47 Duke, h 194 Ann. *See Adv p* 13
Vautré Eusèbe, laborer, r 125 Delisle
Végiard Alp., shoemaker, 183 Dorchester
VAUX WILLIAM, groceries, wines, liquors and provisions, 582 Wellington, h 203 Congregation
Végiard Ant., of Vegiard & Gauvreau, 502 St Mary
Végiard Gilbert, of Vegiard & Gauvreau, 502 St Mary
VÉGIARD & GAUVREAU, brushmakers, 490 St Mary
Veile Lawrence, laborer, 155 Colborne
Veilleux Miss Ovide, laundress, 131 St Constant
Veilleux Romuald, laundry, 370 St Lawrence
Veit Fred., professor of music, 10 Latour
Venables John, musician, 34 Latour
Vende Mrs. Délima, wid Michel, restaurant, 41 St Lambert hill
Vendette Jos., watchmaker and jeweller, 271 St Lawrence
Vendette X., watchmaker and jeweller, 491 St Joseph
Venne Alphonse, laborer, 302 Beaudry
Venne Alphonse, storeman, 26 Dupré lane
Venne Clément, policeman, 220 Visitation
Venne Joseph, bookkeeper Q. M. O. & O. R.R., 137 St André
Venne Joseph, engineer, 302 Plessis
Venne Jos., shoemaker, 218 Visitation
Venne Magloire, stonecutter, 343 Panet
Venne Mrs., 44½ St Charles Borromée
Venne Pierre, laborer, r 311 Plessis
Venne Toussaint, laborer, 222 Visitation
Venner Villemont, clerk, 760 St Catherine
Vennicles N., laborer, 5 St Roch lane
Venning S. V., importer, 242 St James
VENNOR HENRY G., F.G.S., field geologist Geological survey and mining agent, 46 Lorne av
Vennor Mrs. H. A., wid Edward, 264 University
Verchères and Contrecœur Stage depot, 147 St Paul
Verdun Jean, coachman, 63 Montcalm
Verdeur Clément, gardener, 68 St Monique
Verdon Alp., varnishmaker, 122 Richardson
Verdon André, carter, 71 Berri
Verdon Camille, printer, 124 Craig
Verdon Cyrille, joiner, 109 Chatham
Verdon Félix, carter, 19 Mondelet
Verdon Michel, fruits, 579 St Lawrence
Verdon Miss Eulalie, seamstress, 175 German
Verdon Mrs. Félix, 126½ St Elizabeth
Verdon Paul, fish dealer, r 201 St Martin
VEREL PIERRE, tinsmith and plumber, 423 and 425 St Joseph
Vergé J. A., traveller, bds at Canada hotel, 17 St Gabriel
Vergé Louis, shoemaker, 65 Dufresne
Verity Chs., clerk, 118 St George
Verity Fred. G., clerk, 118 St George
Verity Mrs. Ann, wid Dr. Fred., 118 St George
Vermenlinger Jules, finisher G.T.R., 107 Grand Trunk
Vermette François, 46 Jacques Cartier
Vermette Gédéon, tailor, bds at 30 St Urbain
Vermette George, fruit dealer, Bonsecours market, h 120 Carrières st, Coteau St Louis
VERMONT CENTRAL LINE FREIGHT AND TICKET OFFICE, George Phippin, freight agent, 136 St James

The Cheapest and Best Roofing is Brokenshire's Cement. JOS. JAMES & CO.

TEES & CO., ALL FUNERAL REQUIREMENTS, 11 ST BONAVENTURE ST

Vermette Pierre, carpet maker, 105 Champlain
Verner John, engraver 17 Essex av
Verreau Eusèbe, laborer, bds at 445 Lagauchetière
Verreau Octave, miller, 452 Seigneurs
Verreau Pierre, laborer, 20 St Adolphus
VERREAU REV. L'ABBÉ H. A., principal Jacques Cartier Normal school, Sherbrooke east
Verreau Xavier, pedlar, r 148 Dorchester
Verret B., of Verret, Stewart & Co., res in Quebec
VERRET, STEWART & CO., merchants, 271, 273 and 275 Commissioners, warehouse 28 Foundling
Verrette Joseph, trader, 64 St Paul
Verronneau —, bds at 12 Sanguinet
Verronneau Denis, blacksmith, 151 Inspector
Verronneau Dosithée, joiner, 420 Plessis
Verronneau Jérémie, laborer, 23 St Félix
Verronneau Mrs. G., wid Guillaume, 173 Plessis
Verroux Chs., laborer, 148 Champlain
Versailles Alfred, butcher, 268 Jacques Cartier
Versailles Alphonse, butcher, 115 Chatham
Versailles Jos., trader, cellar 18 Bonsecours market, h 412 Jacques Cartier

VERSAILLES JOSEPH, Jun., Proprietor Montreal Roofing establishment, manufacturer and dealer in roofing materials, tarred felt, roofing pitch, distiller of coal tar, roofing paint, black varnish, naval stores, &c. 309 St Joseph and 65 McGill, h 312½ St Joseph

VERSAILLES JOSEPH M., fancy and staple dry goods, 208 St Bonaventure
Versailles Louis, laborer, 70 Chaboillez
Versailles Miss Elmire, 337 St Catherine
Versailles Nazaire, butcher, stalls 30 and 31 St Ann's market, h 416 Guy
Versailles Prospère, butcher, stall 29 St Ann's market, h 115 Chatham
Vertefeuille Joseph, laborer, 300 Jacques Cartier
Vervais & Co., proprietors salon du Palais, 27 and 29 St Gabriel
Vervais Edouard, of Ed. Vervais & Co., 29 St Gabriel
Vervais Edouard, shoemaker, 210 Maisonneuve
Vervais Léon, of Gauttier & Vervais, 556 Craig
Vervais Pierre, moulder, 503 William
Vervais S., tailor, 81 Notre Dame
Verville Mrs. M., wid Joseph, 458 St Joseph, h 456½ St Joseph
Vessel Chs., laborer, 90 St Charles Borromée
Vessier Joseph, joiner, 125 Guy
Vézeau Charles, laborer, r 374 Plessis
Vézeau Joseph, leather cutter, 309 Plessis
Vézeau Louis, storeman, 190 St Christophe
Vézeau Mrs. Julie, wid François, r 47 St Dominique
Vézina —, shoemaker, 67 Maple
Vézina Adolphe, laborer, r 247 Wolfe
Vézina Alexandre, saddler, 61 St Elizabeth
Vézina Antoine, joiner, bds at 178 St Urbain
Vézina Augustin, com traveller, 19 Labelle
Vézina Charles, laborer, 118 St Mary
Vézina Ed., contractor, 287 St Urbain
Vézina Elie, carpenter, 26 St Martin
Vézina Elzéar, joiner, 70 Amherst
Vézina F. X., laborer, 574 Albert
Vézina Gédéon, mason, 140 Railway track
Vézina Henri, laborer, r 162 Maisonneuve
Vézina Hormisdas, paintmaker, 252 St Dominique
Vézina Hormisdas, pork butcher, stall 31 St Lawrence market, h 165 St Constant

VEZINA JOS., CHIROPODIST, Corns, Bunions and Ingrowing Nails removed without pain, 107 Bleury

Vézina Jean, blacksmith, r 29 St Emery
Vézina Jérémie, carter, 295 Mignonne
Vézina Jos., baker, 22 Payette
Vézina Joseph, barber, 483 St Catherine
Vézina Jos., clerk, 316 St Mary
Vézina Jos., grocer, 210 McCord, h 212 McCord
Vézina Jos., laborer, r 128½ Visitation
Vézina Maxime, laborer, 236 Plessis
Vézina Maxime, proprietor Hotel du Nord et du Sud, 129 and 131 St Paul
Vézina Miss S., dressmaker, 377 Craig
Vézina Mrs. Mélina, grocer, 316 St Mary
Vézina Narcisse, joiner, 8 Brunet
Vézina Octave, laborer, r 350 Champlain
Vézina Octave, laborer, 325 Papineau road
Vézina Onésime, laborer, r 47 St Dominique
Vézina P., clerk, bds at 396 Lagauchetière
Vial Albert, laborer, 15 Charlotte
Viau Chs., 591 Mignonne
Viau Charles T., of Viau & Frère, 510 St Mary

VIAU & FRÈRE, Manufacturers of the CELEBRATED SELF-RAISING FLOUR, CRACKERS, Biscuits, Cakes, CONFECTIONERY, &c., 518 to 524 St Mary

Viau Guillaume, blacksmith, 160 Murray
Viau Hildège, policeman, 142 Fulford
Viau Joseph, baker, 50 Amherst
Viau Joseph, joiner, r 164 St Martin
Viau Léandre, stonecutter, 17 Leduc lane
Viau Léandre, stonecutter, 235 St Dominique
Viau Léon, boilermaker, 30 Inspector
Viau Louis, joiner and contractor, 519 Dorchester
Viau Louis, laborer, 24 St David lane
Viau Miss Marie, 244½ Amherst
Viau Mrs. Elizabeth, wid Frs. 151 Craig
Viau Mrs. Marie, wid Ant., 473 Ontario
Viau Nap., clerk, 37 St Mary
Viau Nicolas, laborer, r 445 Montcalm
Viau Olivier, second-hand store, 109 St Louis
Viau Pierre Z., of Lefebvre & Viau, 31 St Louis
Viau & Poirier, fish and poultry traders, 1 and 2 St James market
Viau Stanislas, trader, 346½ Amherst
Viau T. C., of Viau & Frère, res Longue Pointe
Viau Toussaint, of Viau & Poirier, 187 St Elizabeth

LE MONDE, cor NOTRE DAME and ST GABRIEL STS

J. R. MARTIN, STEAM LITHOGRAPHER, DEBENTURE BONDS, &c., 16 ST BONAVENTURE ST

Viau Victor, joiner, 459 Beaudry
Viau Vital, laborer, 447 Panet
Vice Consulate of France, Chs Ovide Perrault, vice-consul, 66 St James, h 85 Union av
Vice Consulate of Portugal, Chas. S. Watson, vice-consul, 387 St Paul
Vick Ch. Ed., shoemaker, 15 Anderson
VICTOR HUDON COTTON MILLS CO., Victor Hudon, president; F. C. Charbonneau, secretary-treasurer; W. J. Whitehead, manager, manufactory at Hochelaga; office 183 Commissioners
VICTORIA COFFEE AND CHOP HOUSE, 157 McGill. *See Adv at end of book*
VICTORIA COAL MINING CO., Anderson McKenzie & Co., agents, 222 Commissioners
VICTORIA DRUG HALL, John Lewis & Co., proprietors, cor St Radegonde and Craig
Victoria Facing mills, N. R. Mudge, proprietor, S Gabriel locks, office 208 St Patrick
Victoria Hotel and Sample room, Geo. Britain, proprietor, 13 and 15 Latour
VICTORIA ICE OFFICE, William Fraser, proprietor, and agent for D. Morrice & Co., 184½ Bleury
VICTORIA LIVERY STABLES, William Patterson, sen., proprietor, 32 Bleury
VICTORIA MARBLE WORKS, C. Mariotti, proprietor, 41 to 49 St Radegonde
Victoria Medical and Chirurgical School of Montreal, Dr. Trudel, president; Thomas Desnoyers, guardian; Victoria Mission cor Conway and Menai, Pine av; Charles Houston, caretaker
Victoria Mission, Chs. Houston, sexton, Conway
VICTORIA MUTUAL FIRE INSURANCE CO., Edward T. Taylor, agent for Province of Quebec, 4 Hospital
VICTORIA RIFLES ARMORY, old drill shed, Craig bet German and St Constant
VICTORIA RIFLES ORDERLY ROOM, 26 Hospital
VICTORIA SKATING CLUB, Alex. Moffat, secretary-treasurer, 112 St François Xavier; Isaac Lee, guardian of rink, 49 Drummond n Dorchester
VICTORIA STRAW WORKS (THE), cor Papineau road and St Rose
VICTORIA WORKS, iron rails, &c., Pillow, Hersey & Co., 98 and 104 Mill
VIDAL H., & CO., wholesale importers of watches and watch materials, room 8, 214 St James
Vidal Henri, of H. Vidal & Co., 849 Ontario
Vidal Israel, joiner, 178 St Martin
Vidricaire Medelgie, carter, 55½ Voltigeurs
Vidricaire Mrs. Délima, wid Albert, r 112 Craig
Vien J. Bte., contractor, 102 Beaudry
Vienley Auguste, sewing machine agent, 76 St André
Vigeant Esdras, printer, 2 Boyer
Vigeau J. B., laborer, 245 Plessis
Vigeant Jos., joiner, 158 Visitation
Vigeant Miss Clara, 199 Amherst
Vigeant Miss M., seamstress, 21 St Dominique
Vigeant Mrs. A., wid Ambroise, 182 Montcalm
Vigeant Mrs. A., wid Isaac, 81 Sanguinet
Viger Adolphe, joiner, 361 Amherst
Viger Alf., shoemaker, r 63 Champlain
Viger Alphonse, shoemaker, 276 Beaudry
VIGER CATTLE MARKET, Edward O'Reilly, clerk; Antoine Robert, assistant clerk, 261 Craig
Viger Henri, clerk, 844 St Catherine
Viger J. E., lumber merchant, 158 Visitation, h 144 Visitation
Viger Jérémie, carter, 277 Papineau road
Viger Mrs. Catherine, wid Antoine, 227 St Constant
Viger Mrs. Séraphin, school teacher, 213 German
Viger Square hotel, Payette & Guilbault, proprietors, 313 Craig
Viger Tancrède, conductor C.P.R., 227 St Constant
Vigneault Moïse, pilot, 184 Amherst
Vilaire Alfred, blacksmith, 118 Plessis
Vilbon Charles A., advocate, 44 St James, h 161 St Elizabeth, St J. Bte village
VILLA MARIA, formerly called Monklands first educational establishment for young ladies, conducted by the sisters of the Congregation of Notre Dame, rev. sister St Providence, superioress, Côte St Antoine
Villard E., cook, 52 Sanguinet
Villeate Pierre, laborer, 331 Sherbrooke
Villemaire Alph., silverplater, 27 Mary Louise av
Villemaire John, barber, 331 Maisonneuve
Villemaire Louis, tinsmith, 14 Boyer
Villemaire Mrs. A., wid Louis, 45 Vitré
Villemaire Mrs. Liza, wid Edouard, dressmaker, 239 Craig
Villemaire Ovide, maltster, 206 Jacques Cartier
Villemaire Mrs. Sarah, wid Wm, 47 Campeau
Villeneuve Amédée, heater, r 557 Albert
Villeneuve Damase, tailor, 17 Léon XIII
Villeneuve Edouard, city agent Royal Canadian Ins. Co., 160 St James, h 484 St Denis
Villemur Mrs. C., wid J. Bte., 332 Amherst
Villemure G., leather cutter, 268 Sanguinet
Villeneuve Amédée, shoemaker, 257 Lafontaine
Villeneuve Elias, clerk, 289 St Dominique
Villeneuve Fabien, of Villeneuve & Payette, 146 St Paul
Villeneuve Fabien, tailor, 41 Forgue av
Villeneuve Félix, of Villeneuve & Gariépy, 5 St Claude
VILLENEUVE & GARIÉPY, general groceries and provisions, 157 and 159 St Paul and 1 and 3 St Claude
Villeneuve George, student, 484 St Denis
Villeneuve J. Bte., butcher, 340 Logan
Villeneuve J. B., butcher, stall 17 Bonsecours market, h 114 Jacques Cartier
Villeneuve Jacques, excise officer, Custom House sq, h 13 Guilbault
Villeneuve Jean, shoemaker, 223 Lafontaine
Villeneuve Joseph, blacksmith, r 331 Montcalm
Villeneuve Joseph, blacksmith, r 98 Visitation
Villeneuve Jos., butcher, stall 34 St Ann's market, h 331 Richmond
Villeneuve Louis, shoemaker, 221 Lafontaine
Villeneuve Louis, tailor, 20 St Emery

Grave Roofing at Lowest Prices for First-class Work. JOSEPH JAMES & CO.

P. FORREST, 300 ST PAUL ST, Special articles for BEET SUGAR FACTORIES, BONES

VILLENEUVE JOSEPH OCTAVE, mayor of the Municipality of St Jean Baptiste village, dealer in groceries, wines, spirits and provisions, 316, 318 and 320 St Lawrence, cor Mile End, soap and candle manufacturer, 50 Papineau sq, h Mount Royal av n Tollgate
Villeneuve Marcel, agent, 287 Papineau road
Villeneuve Marcel, shoemaker, 254 Sanguinet
Villeneuve Miss A., milliner and furrier, 514 St Mary, h 516 St Mary
Villeneuve Miss G., school teacher, 123 St André
Villeneuve Mrs. Julie, wid Joseph, r 98 Visitation
Villeneuve Mrs. L., wid Jos., 967 St Catherine
Villeneuve Mrs. Marguerite, wid Louis, 18 Dufresne
Villeneuve Mrs. T., wid Elzéar, 30 St Elizabeth
Villeneuve Narcisse, milkman, 24 St Emery
Villeneuve Nazaire, bds at 5 St Claude
VILLENEUVE & PAYETTE, proprietors Hotel du Pays, 145 and 147 St Paul
Villeneuve Thadée, carpenter, 102 Wolfe
Villeneuve Vitalien, butcher, bds at 471 St Lawrence
Vilmaire John, tobacconist, 199 Lagauchetière
Vincelette James, driver, 18 St Pierre lane
Vincelette Louis, laborer, 30 Dufresne
Vincent Alphonse, joiner, 10 Mondelet
Vincent André, of Trudel & Vincent, 285 Dorchester
Vincent Arthur, carver and gilder, 437 Craig
Vincent David, storeman, 161 Guy
Vincent Eusèbe, groceries, wines and liquors, 177 Montcalm and 564 St Catherine
Vincent Evariste, shoemaker, 389 Mignonne
Vincent G. E., bookkeeper, bds at 13 Phillips sq
Vincent Geo., sculptor, 309 Sanguinet
Vincent Hiram Denis, 86 Cathcart
Vincent Henri, stoker, 64 Dufresne
Vincent J. Bte., baker, 86 Workman
Vincent J. Bte., boilermaker and grocer, 140 St Martin
VINCENT J. L., collector Inland revenue and food inspector, Custom House sq, res at Longueuil
Vincent Joseph, clerk, bds at 421 Craig
Vincent James, laborer, 178 St Etienne
Vincent James H., laborer, 301 Logan
Vincent Joseph, cooper, 144 St Martin
Vincent Joseph, pleasure boats, 135 Water boathouse 9 Commissioners
Vincent Louis, boilermaker, 8 Hunter
Vincent Madame H. D., teacher of singing and voice culture, 86 Cathcart
Vincent Michel, blacksmith, 116 Panet
Vincent Miss Eulalie, seamstress, 589½ Mignonne
Vincent Miss Olivine, dressmaker, 155 St Maurice
Vincent Miss Stephanie, directress Refuge de la Passion, 493 Lagauchetière
Vincent Moïse, laborer, 180 St Maurice
Vincent Mrs. Aurélie, wid Simon, r 108½ St Elizabeth
Vincent Mrs. Marceline, wid Louis, 437 St Denis
Vincent Mrs. Z., wid François, 539 William
Vincent Nap., silverplater, r 147 Lagauchetière
Vincent Pierre, shoemaker, 189½ Grand Trunk
Vincent Simon, laborer, r 116 St Elizabeth
Vincent Théodore, com traveller, 6 St Hubert
VINCENT TREFFLE, livery stables, 113 St Hubert. *See Adv at end of book*
Vincent Xavier, joiner, 392 St Catherine
Vine Henry, laborer, r 42 Duke
Vineberg Isaac, second-hand and new clothing store, 49 Commissioners, h 554 Lagauchetière
Vineberg Jos., hatter and furrier, 117 St Joseph
Vineberg Moses, hats, caps and furs, wholesale, 506 St Paul, h 155 St Constant
Vinet A. S., bookkeeper, 231 St Paul
Vinet Arsène, laborer, 83 St Dominique
Vinet Charles, joiner, 155 Panet
Vinet Charles Z., clerk, bds at 96 St Denis
Vinet François, foreman at A. Dubord & Co.'s, 231 St Paul
Vinet J. Bte., of A. Dubord & Co., 80 Berri
Vinet Jacques, laborer, r 579 Albert
Vinet Mrs. Julie, wid M., 205 St André
Vinet Léandre, painter, r 20 St Francis
Vinet Paul, laborer, 244 Champlain
VINET REV. MGR. J. J., bds at 399 St Denis
Vinette Onésime, grocer and shoemaker, 541½ St Lawrence, h 543 St Lawrence
Vinette J. B. A., commission agent, 16 Montana
Vinette Joseph, trader, 64 St Paul
Vinette Paul, laborer, r 214 Champlain
Vinette Louis, carter, 75½ St Urbain
Vinicomb Patrick, 208 St Etienne
Vining Luther R., 487½ St Lawrence
Vining Mrs. Luther R., fruits, 487½ St Lawrence
Violetti George, musical instrument maker, 265 Montcalm
Vipond B. S., clerk, 259 St Urbain
Vipond George, of Vipond, McBride & Co., 98 University
Vipond John J., bookkeeper, 259 St Urbain
VIPOND, McBRIDE & CO., wholesale fruit and provision merchants, 261 and 263 Commissioners
Vipond Mrs. Jane L., wid John, 97 St Constant
Vipond Ralph, baggageman G.T.R., 353 St Bonaventure
VIPOND T. S., wholesale produce merchant, 259 Commissioners and 6 St François Xavier, h 16 Hanover
Virdon Frank, driver G.T.R., 156 Colborne
Virolle Pierre, picture store, 30 Vallée
Virtue Mrs. Ellen, wid Wm., 20½ Bronsdon lane
VIRTUE JAMES, ale, porter and cider vaults, 19 Aylmer, h 21 Aylmer
Visitation Model school, Congregation of Notre Dame, sister St Régis, superioress, 181 Craig
Vital Edouard, laborer, 106 Amherst
Vivian John, blacksmith, 61 St Etienne
Vocel Louis, laborer, 234 Mignonne
VOEGELE JOSEPH, dealer in trunks, umbrellas canes, musical instruments, &c., saddle and harness maker, 56 St Lawrence, h 54 St Lawrence. *See Adv p 17*
Vogt Mrs. E., & Co., saloon, 581½ Craig
Vogt Mrs. Evelina, of Mrs. E. Vogt & Co., 581 Craig
Volkart Ernest, butcher, 25 Wolfe
Volkart Ferdinand, butcher, 44 Wolfe
Vollar Wm., builder, 799 Ontario
Volunteer Militia armories, Bonsecours market 136 St Paul

LE MONDE, Largest Circulation of any FRENCH PAPER—Guaranteed

THE SUN LIFE ISSUES ENDOWMENT SINGLE PAYMENT, LIFE AND ACCIDENT POLICIES

Von Ruppard E., bookkeeper, 96 Durocher
Vorhart Ernest, butcher, 47 Amherst
Vosberg Ephrem, second-hand store, 114 St Lawrence
Voyer Benjamin, of H. Benallack & Co., 450 Guy
Voyer Charles, joiner, 505 Wolfe
Voyer Joseph, butcher, 321½ St Lawrence
Voyer Julien, 448 Guy
Voyer Siméon, stair builder, 12 Busby
Waddel Sévère, jail guard, 380 St Catherine
WADDELL S., & CO., iron, steel and hardware merchants and dealers in railway supplies, 27 St John
Waddell Samuel, of S. Waddell & Co., 902 Sherbrooke
WADDELL THOMAS H., Kingston House restaurant, 691 Craig, h 693 Craig
Wade John, bricklayer, 25 St Antoine
Wade Mrs. Mary, wid James, 65 St Bonaventure
Wadsworth Fred. W., bookkeeper, 128 Durocher
Wadsworth Mrs. Elizabeth W., 40 St Geneviève
Wadsworth Wm., carpenter and joiner, bds at 10 Jurors
Wafer Richard, carpenter, 180 St Antoine
Wagner R., glass engraver, 12 Rousseau
Wah Le, Chinese California laundry, 501 Craig
Waid rev. John B., 28 Bleury
Wainwright G. H. R., stock broker, 26 St François Xavier, h 150 Upper St Urbain
WAINWRIGHT WILLIAM, assistant manager G.T.R., 120 St Etienne, Point St Charles, h 156 Metcalfe
WAIT GEORGE, produce commission merchant, 9 and 11 William, h 76 Osborne
Wait James, contractor, 18 Latour
Wait Joseph, laborer, 494 William
Wait Mrs. Emma, wid James, 118 Union av
Wake Alfred, messenger, 77 Campeau
Wakefield Mrs. Mary, wid Geo., 270 Mountain
Wakes Wm. James, painter, 495 Seigneurs
WALBANK W. McLEA, B.A.S., P.L.S., provincial land surveyor, civil and sanitary engineer, architect, valuer, &c., 214 St James, h 87 Union av
Waldren Charles, painter, 27 Bleury
Waldren John, laborer, 117 Plessis
Waldron George, foreman, 694 St Bonaventure
Waldron John, laborer, 58 St Alphonse
Waldron Patrick, painter, 173 St Etienne
Waldron Patrick, laborer, r 250 Manufacturers
Wales Miss Annie, schoolteacher, bds at 314 St Charles Borromée
Wales Mrs. R., wid John, 295 Montcalm
Walford G., of Walford & Summerhays, 1 Bleury
Walford & Summerhays, photographers, 1 Bleury
Walker Allan, weigher Bonsecours market, h 14 Champlain

WALKER ALEX., & BRO.,
HARDWARE,
551 CRAIG COR ST URBAIN

Walker Alex., of Alex. Walker & Bro., bds at 6 Mance
Walker Alexander, of Alexander Walker & Co., 40 McGill College av
WALKER ALEXANDER, & CO., dry goods, wholesale, 226 and 228 McGill cor St Joseph
Walker Alex., printer, 62 Chenneville
Walker Arthur, collector, 28 St François Xavier, h 120 Nazareth
Walker F., policeman, 41 Gain
Walker Fred. W., clerk, Mount Royal terrace, 40 McGill College av
Walker George, importer and jobber, 274 St Paul, h 6 Mance
Walker H., clerk freight accounts office G.T.R., Chaboillez sq, h 27 Chomedy
Walker Henry, 9 Leon XIII
Walker Henry, laborer, 49 St David lane
WALKER HENRY W., accountant G.T.R., 120 St Etienne, Point St Charles, h 315 Peel, summer residence Longueuil
Walker J. F., assistant auditor G.T.R., 27 Chomedy
Walker J. J., & Co., shirt and collar makers, 194 St Charles Borromée

WALKER J. R.,
General and Commission Merchant, dealer in Paper Stock and Woollen Rags, Pig and Scrap Metals, Roofing Material, Felt, Pitch, Tar, &c., 30, 32 and 34 Foundling, h Erlscot, Côte St Antoine

Walker James, 272 Bleury
WALKER JAMES, boots and shoes, 125 St Joseph, h 127 St Joseph
Walker James, clerk freight accounts office G.T.R., Chaboillez sq, h 776 Craig
Walker James, confectioner, ice cream and lunch rooms, 52 Bonsecours
Walker Jas., laborer, Basin n Guy
Walker James, lithographer, 139½ St Lawrence
Walker James, machinist, 120 Nazareth
Walker James, of James Walker & Co., 42½ Osborne
Walker James, of A. Walker & Bro., bds at 6 Mance
Walker Jas. C., shoemaker, 95 Ottawa

WALKER JAMES, & CO,
House Furnishing Hardware; Importers of every description of Builders', Cabinetmakers', and Bellhangers', Hardware. Agents for Geer's Patent Double Action SPRING HINGES,
Solid and Artificial Wood Ornaments, Gardner's Chair Seats, &c.,
WHOLESALE AND RETAIL
234 and 236 St James, h 42½ Osborne

Walker John, carter, 12 Guy av
Walker John clerk, 158 St Joseph
Walker John, clerk, 139½ St Lawrence
Walker John, dry goods, 127 Wellington cor Nazareth
WALKER JOHN H., wood engraver, 126 St James, h 437 Upper St Dominique. *See Ads opp*

ACCIDENT POLICIES

DER, & CO., dry goods,
28 McGill cor St Joseph
62 Chenneville
tor, 28 St François Xavier,

41 Gain
rk, Mount Royal terrace,
v
orter and jobber, 274 St

ht accounts office G.T.R.,
Chomedy
n XIII
r, 49 St David lane
., accountant G.T.R., 120
Charles, h 315 Peel, sum-
ueuil
stant auditor G.T.R., 27

shirt and collar makers,
romée

. R.,
d Commission Merchant,
aper Stock and Woollen
nd Scrap Metals, Roofing
lt, Pitch, Tar, &c., 30, 32
dling, h Erlscot, Côte St

leury
boots and shoes, 125 St
seph
k freight accounts office
sq, h 776 Craig
fectioner, ice cream and
nsecours
Basin n Guy
rapher, 139½ St Lawrence
inist, 120 Nazareth
James Walker & Co., 42½

Walker & Bro., bds at 6

maker, 55 Ottawa

AMES, & CO,
shing Hardware; Importers
scription of Builders', Cab-
and Bellhangers', Hard-
ts for Geer's Patent Double
SPRING HINGES,
rtificial Wood Ornaments,
Chair Seats, &c.,
ESALE AND RETAIL
36 St James, h 42½ Osborne

, 12 Guy av
158 St Joseph
139½ St Lawrence
goods, 127 Wellington co

H., wood engraver, 126 S
r St Dominique. *See Adv*

BY LANE.

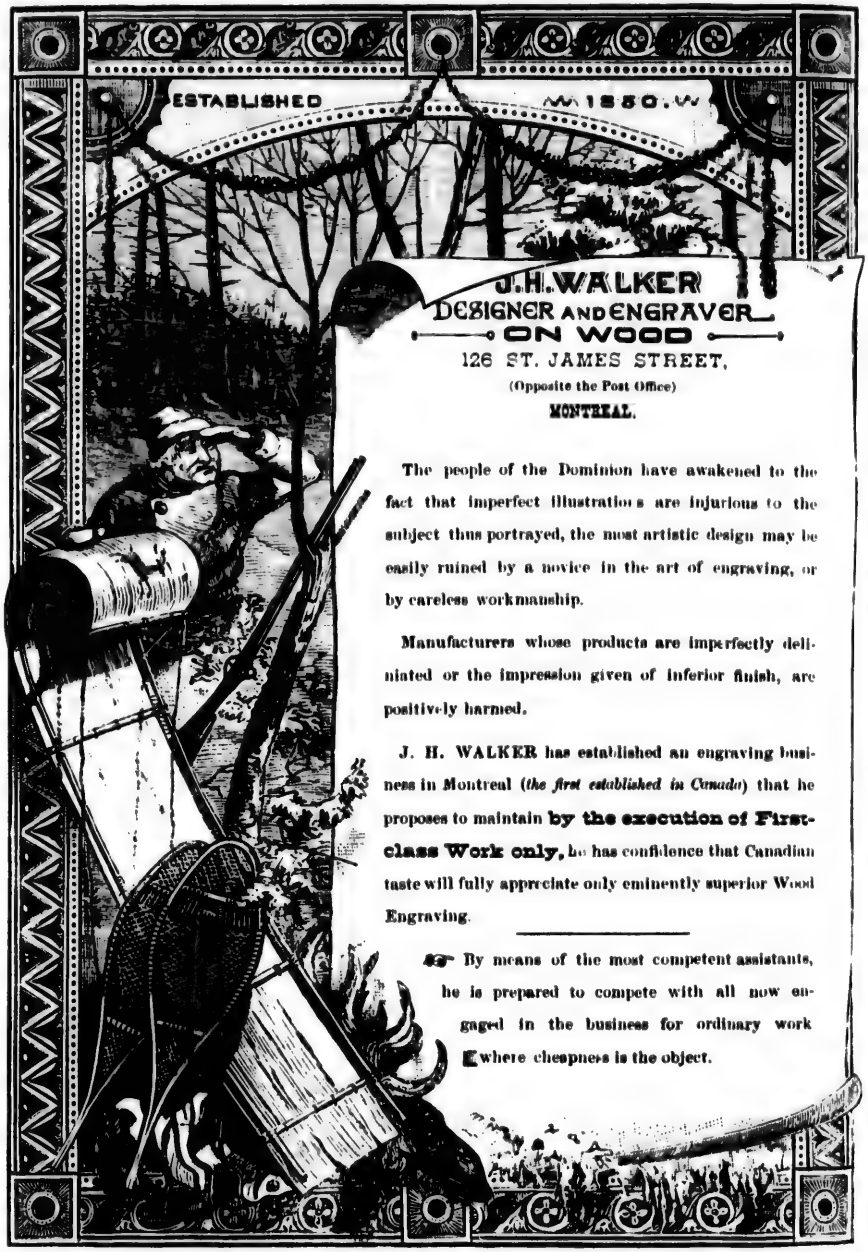
ESTABLISHED 1850.
J.H.WALKER
DESIGNER AND ENGRAVER
ON WOOD
126 ST. JAMES STREET,
(Opposite the Post Office)
MONTREAL.
The people of the Dominion have awakened to the fact that imperfect illustrations are injurious to the subject thus portrayed, the most artistic design may be easily ruined by a novice in the art of engraving, or by careless workmanship.
Manufacturers whose products are imperfectly delineated or the impression given of inferior finish, are positively harmed.
J. H. WALKER has established an engraving business in Montreal (the first established in Canada) that he proposes to maintain by the execution of First-class Work only, he has confidence that Canadian taste will fully appreciate only eminently superior Wood Engraving.
By means of the most competent assistants, he is prepared to compete with all now engaged in the business for ordinary work where cheapness is the object.

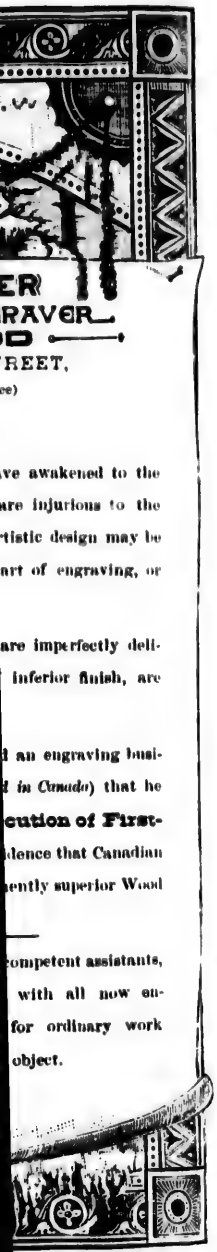

ER
RAVER
D
REET,
ee)

ve awakened to the
are injurious to the
tistic design may be
art of engraving, or

are imperfectly deli-
inferior finish, are

d an engraving busi-
d *in Canada*) that he
cution of First-
dence that Canadian
ently superior Wood

competent assistants,
with all now en-
for ordinary work
object.

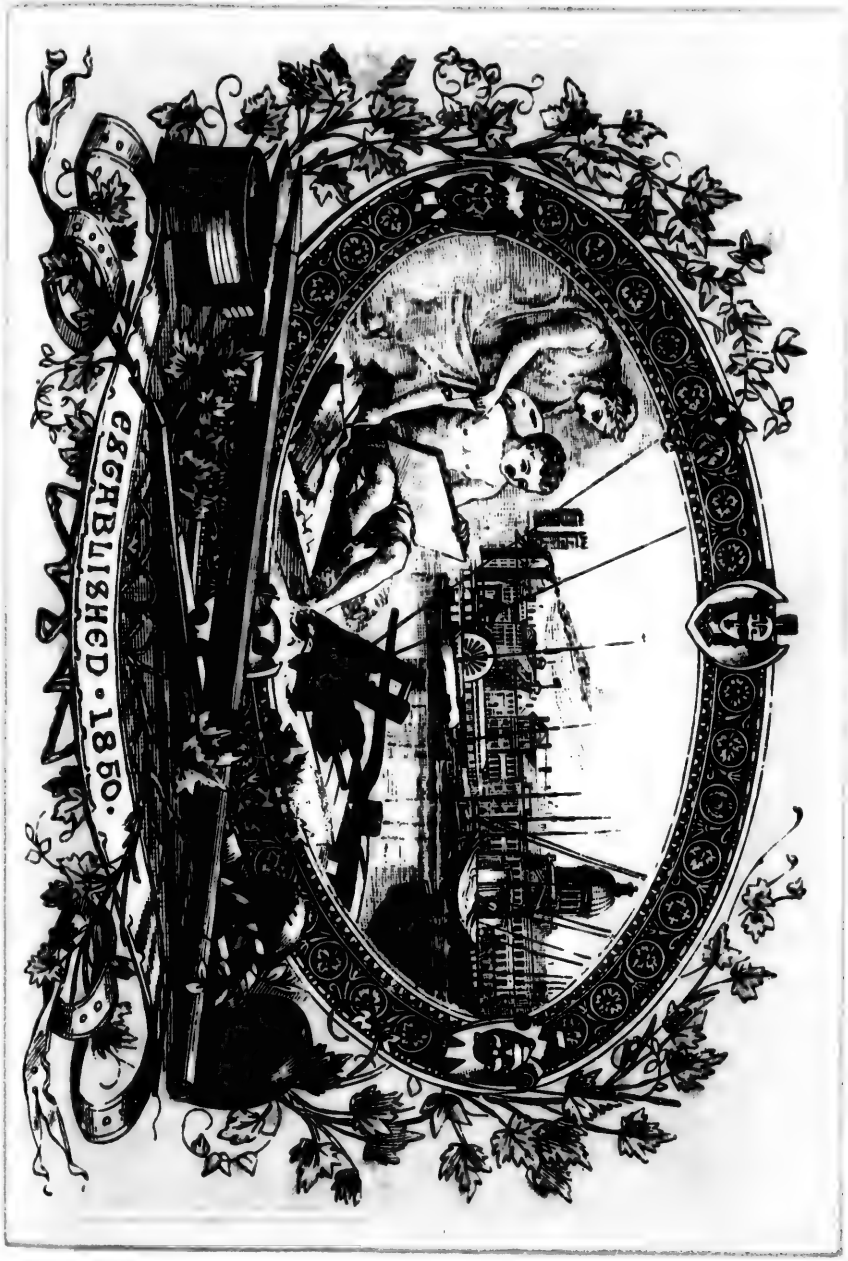

J. H. Walker, Designer and Engraver on Wood, 126 St. James Street (opposite the Post office) Montreal

Geo. E. Desbarats Print, 58 St. James Street, Montreal.

TEES & CO., SCHOOL DESKS, 11 ST BONAVENTURE ST

ker John, gilder, 134 Amherst
ker Jos., shoe cutter, 64½ Nazareth
ker K. McLean, insurance clerk, 18 University
ker Mrs. E., 6 Mance
ker Mrs. Mary, wid John, 139½ St Lawrence
ker Mrs. O., wid Fred., 53 Ottawa
LKER & McKINNON, advocates, 59 St François Xavier
ker Mrs. Ursule, wid James, 118 Wellington
ker Neil, baggage master, 37 Desrivières lane
ker Robert, junk dealer, 481 Dorchester, h 70 Dorchester
ker Robert, painter, 867 Ontario
ker Sutherland M., clerk, 18 University

WALKER W. S., importer of DIAMONDS, FINE WATCHES and JEWELLERY, 321 Notre Dame, opp Seminary, h 77 Mance

LKER W. SIMPSON, B.C.L., of Walker & cKinnon, commissioner Superior Court all the Provinces, member of the United tates Law Association, and issuer of marriage enses, 59 St François Xavier, h 88 Cathcart
LKER WILLIAM, proprietor Corn Exange lunch parlor, 372 Notre Dame

WALKER WILLIAM
Manufacturer of Plain and Stamped Tinware, wholesale and retail Plumber, Steam and Gasfitter, Roofer, Bellhanger &c., 186 St Antoine, h 188 do

WALKERTON WM., & CO., Stockbrokers, Importers and Banking Agents, Jacques Cartier Bank Building. 7 Place D'Armes sq

late Mrs. E., wid Thos., 1694 St Catherine
ley John, laborer, 107 Prince
ley Joseph, messenger Molsons Bank, 7 St Peter
ley Mrs. A., wid James, 28 Dowd
B., 21 Donegana
Daniel, engineer, 130 St George
Henry, bookkeeper, 312 Craig
L JAMES, builder, 21 Donegana
James, laborer, 40 Queen
Miss Anna, school teacher, 167 Sanguinet
Mrs. Margaret, 31 Dowd
Thos., engineer G.T.R. engineer accounts ce, 234 St Urbain
Wm., deputy storekeeper G.T.R., 791 llington, Village of St Gabriel
ce Alex., planemaker, 589 Lagauchetière
ce Alex, printer, 594 Lagauchetière
ce Charles, bookkeeper, 594 Lagauchetière
ce Edward, driver, 156 Colborne
ce George, correspondent, 16 Plateau
ce George, jun., trunkmaker, 47 Dominion
ce George, sen., trunkmaker, 47 Dominion
ce James, bookkeeper, 594 Lagauchetière
Wallace James, storeman, 102 Bleury
Wallace John, bookkeeper, 131 St George
Wallace John, bookkeeper, 105 St Hypolite
Wallace John, laborer, 14 Devienne
Wallace John, night watchman, 160 Prince
Wallace Jos., storeman, 49 Ottawa
Wallace Miss Kealy, 14 Devienne
Wallace Mrs. James, 105 St Hypolite
Wallace Mrs. Wm., fancy work, 47 St Antoine
Wallace William, customs clerk, 39 Forfar
Wall ce Wm., policeman, 47 St Antoine
Waller Jocelyn, clerk, 54 St Hypolite
WALLIS HERBERT, superintendent mechanical department G.T.R., 120 St Etienne, Point St Charles, h 62 Redpath
WALLIS SAMUEL H, secretary Michigan Air Line and Montreal and Champlain Junction Railway, 120 St Etienne, Point St Charles, h 158 Metcalfe
Walmsley D., boilermaker G.T.R., 89 Bourgeois
Walmsley James, clerk car department G.T.R., 178 Magdalen
Walmsley Wm., gatekeeper G.T.R., 23 Magdalen
Walpole Arthur, weigher, 61 Lock lane
Walsh A. A., clerk, b is at 86½ St Antoine
Walsh Arthur, clerk, 235 St Urbain
Walsh Arthur G., of Walsh, Lefort & Co., res at Pointe Claire
Walsh Edward J., tailor, 470½ Lagauchetière
Walsh Francis, laborer, 33 Dupré lane
Walsh George, expressman, 111½ Colborne
Walsh Henry, cooper, 239 William
Walsh Henry, laborer, 315 St Constant
Walsh J. E., jun., clerk general freight agent's office G.T.R., 67 St Hypolite
Walsh James, 117 St Urbain
Walsh James, carter, 133 Colborne
Walsh James, laborer, 40½ Aylmer
Walsh James, laborer, 112 Colborne
Walsh James G., accountant, 276 St Charles Borromée
Walsh Jas. Jos., watchmaker, 25 Perrault court
Walsh Jeremiah, blacksmith, 72 Colborne
Walsh John, carter, 33 Mountain
Walsh John, clerk G.T.R., 67 St Hypolite
Walsh John, finisher, 127 Nazareth
Walsh John, gardener, 106 Redpath
Walsh John, laborer, 78 Colborne
Walsh John, laborer, 80 Mullins
WALSH, LEFORT & CO., agents and importers French fancy goods, 60 St James
Walsh Matthew, furniture dealer, 548 and 550 St Mary, h 552 St Mary
Walsh Matthew P., picture framer and gilder, 169 Wellington
Walsh Michael, laborer, r 32 Farm
Walsh Michael, plumber, 239½ St Dominique
Walsh Michael J., laborer, 20 Shaw
Walsh Miss Anna, milliner and dressmaker, 202 Wolfe
Walsh Mrs., 12 St Bernard
Walsh Mrs. C., wid John, 12 Little St Antoine
Walsh Mrs. Catherine, wid James, 255 St Mary
Walsh Pat., laborer, r 214 Ottawa
Walsh Richard, carter, 133 Colborne
Walsh Richard, laborer, 94 Champlain
Walsh Richard, shoemaker, r 214 Ottawa

LE MONDE, ESTABLISHED in 1867—Double No., 8 pages, every Saturday

J. R. MARTIN, STEAM LITHOGRAPHER, CERTIFICATES, &c., 16 ST BONAVENTURE ST

Walsh Thos, laborer, r 247 Ottawa
Walsh Thomas, laborer, 217 St Urbain
Walsh Thomas H., of Walsh, Lefort & Co., 133 Cadieux
Walsh Wm., shoemaker, 202 Wolfe
Walsh Wm., blacksmith, 231 Richmond
Walsh Wm., carter, 241 William
Walsh William, grocer, 26 Shaw
Walster Wm., blacksmith, 530 Dorchester
Walter Henry, agent for Gaff, Fleischmann & Co., 86 St Antoine
WALTERS CHARLES H., merchant, 17 Corn exchange, 39 St Sacrament, h 204 St Denis
Walters John, policeman, r 275 Mignonne
Walters Wm., beer bottler, 341½ Amherst
Walton Alfred, carpenter G.T.R, 94 Congregation
Walton Isaac, umbrella maker, 306 St Bonaventure and 89 Mountain
Walton John, turner G.T.R., 73 Congregation
Walton Jos., blacksmith G.T.R., 105 Magdalen
WALTON MRS. C., wid John, res in Toronto, city address, 15 Beaver Hall hill
Walton R., grocer, 308 St Bonaventure
Walton Robert, foreman G.T.R., 167 Congregation
Walton Wm., fitter G.T.R, 23 Favard
Wand Alexander, builder, 28 Berthelet
Wand Charles, builder, 56½ Courville, h 295 St Charles Borromée
Wand Edward, 33 St Luke
Wand Mrs. H., wid C., 89 Elm av
Wand Peter C., contractor, 295 St Charles Borromée
Wand Ths., of Phillips & Wand, 20 Mance
WANLESS GILBERT, trussmaker and dealer in fancy goods, paper hangings, &c., 43 Notre Dame
Wanless Gilbert F., storekeeper, 41 Iberville
WANLESS JOHN, M.D., University of Toronto, L F.P.S. Glasgow, M.C.P.S. Ont. and Que., homœopathic physician, 88 Union av

WANZER SEWING MACHINE CO.(THE), Willis & Roy, general agents, 404 Notre Dame

Ward A., cigarmaker, 157 Dalhousie
Ward Alfred, laborer, 77 Ann
Ward Alfred, of G. Armstrong & Co., 44 Victoria sq
Ward Arthur, machinist, 232 Magdalen
Ward Bernard, tailor, 57 Papineau road
WARD & DAVISON, manufacturers' agent and shoe findings, 516 St Paul
Ward Henry, policeman, 41 Desalaberry
WARD HENRY, real estate agent and general collector, 212 Notre Dame, bds at New York house, 626 Lagauchetière
Ward Henry J., steward, 18 St Geneviève
WARD J. K., Mona saw mills, Lachine canal, P. O. box 1818, h Rosemount av, Côte St Antoine
Ward John, carpenter G.T.R., 92½ Bourgeois
Ward John, laborer, 54 St Bernard
Ward John P., clerk, 52 St Elizabeth
Ward Joshua, turner, 6 Seigneurs
WARD JOSEPH, produce and commission merchant, 92 Foundling and 44, 46 and 48 Normand, bds at 19 Latour
Ward M. O'B., M.D, 133 St Constant
Ward Mrs. Ann, wid John, r 65 Young
Ward Mrs. Bernard, midwife, 57 Papineau road
WARDEN REV. ROBERT H., agent Presbyterian Church in Canada, 260 St James, h 117 Mackay
Ward S. H., of Ward & Davison, 310 St Charles Borromée
Wardill James, cabinetmaker, r 100 Bleury
Wardill John, stove fitter, 51 St Etienne
Wardill Mrs. John, 599 St Lawrence
Wardlow J. H., of Whitney, Wardlow & Co., 34 Victoria
WARDLOW JAMES, cashier Liverpool and London and Globe Insurance Co., 34 Victoria
Ware William, clerk, 98 Queen
Wark James, machinist, 13 Anderson
Wark John, carpenter, 11 Anderson
Warminton Mrs. J., wid R., bdg hse, 58 Cathcart
Warminton R., of R. & W. Warminton, Claremont av, Côte St Antoine, St Antoine road
WARMINTON R. & W., manufacturers of plain, stamped and japanned tinware, house furnishings, plumbers, steam and gas fitters, factory 97 and 99 King, and retail department 106 McGill
Warminton William, of R. & W. Warminton, 94 Cadieux
Warne William, carpenter, 159 Dalhousie
Warnecke Carl, professor of music, 26 St Urbain
Warner J. B., of Graham, Briggs, Barber & Co., 84 University
Warner James, rubber worker, 121 Dorchester
WARNER JOHN F., manager of Ottawa hotel, 246 St James
WARNER NEIL, professor of elocution, 63 Victoria
Warren —, bds at 524 Dorchester
WARREN & CLEMENT, real estate agents, 118 St James
Warren Francis, cutlery, 396 Notre Dame, h 687½ St Joseph
Warren George Etienne, cigarmaker, 100 Maisonneuve
Warren George T., manager Montreal Carpet Beating Co., 515 Lagauchetière, h 545 Upper Sanguinet
Warren Henry, boot fitter, 35 Jurors
Warren Horace B., of H. B. Warren & Co., 107 Union av

WARREN HORACE B., & CO., SCALE MANUFACTURERS, 763 Craig. *See Adv p 8*

Warren James, armory caretaker, Old City hall, 136 St Paul
Warren John, bookkeeper, 383 Lagauchetière
Warren John, carter, 183 Richardson
Warren M., coal oil and lamps, 480 St Mary, h Hochelaga
Warren Miss E., 107 Union av
Warren Moses, shoemaker, 383 Lagauchetière

The Cheapest and Best Roofing is Brokenshire's Cement. JOSEPH JAMES & CO.

P. FORREST, 300 ST PAUL ST, Machinery Oils, Rubber, Asbestos, Ropes of all kinds, etc.

Warren Mrs. G. N., 400 St Dominique
Warren Mrs. Mary, wid John, 383 Lagauchetière
Warren N., clerk audit office G.T.R., 383 Lagauchetière
Warren Robert, bookkeeper, 32 St Dominique
Warren Robert, of Warren & Clement, 14 Mayor
Warren Thomas, clerk, 173 St Hypolite
Warren Thos. G., cooper, 20 St Geneviève
Warren Timothy, policeman, bds at 524 Dorchester
Warren W. H., bookkeeper, 102 St Luke
Warren Wm. R., jun., clerk, 280 St Charles Borromée
Warren Wm. R., sen., bookkeeper, 280 St Charles Borromée
WARRINGTON F. H., cheese shipper, 115 and 117 King, h 32 Durocher
Warwick John, clerk superintendent's office G.T.R., bds at 11 St Monique
Washbrook David, working jeweller, 7 Chaboillez
Washbrook Louis, grocer, 11 Chaboillez, h 9½ Chaboillez
Washbrook Miss Josephine, dressmaker, r 7 Chaboillez
Washbrook Miss Rosanna, dressmaker, r 7 Chaboillez
Washburn C. F., of Washburn & Moen Manufacturing Co., res in Worcester, Mass.
Washburn & Moen Manufacturing Co., 59 and 63 College
Washlowlour Powell, laborer, 31 Busby
Waterbury W. B., bank clerk, 265 St Urbain
WATER POLICE STATION, George Murphy, chief, Harbor Commissioners' building, 27 Common
WATER WORKS DEPARTMENT, Louis Lesage, superintendent, City hall, 139 Notre Dame
Water Works Press house, Chas. Legacé, manager, 60 St Charles Borromée
Water Works Wheelhouse, Thomas Walsh, Village of St Gabriel
Waterman James, watchman, 1 Cypress
Waterman Wylie, clerk, 189 St Mary
Waters Daniel, boot fitter, 165 College
WATERS DAVID, furniture, pianos, stoves and ranges, 188 St Bonaventure
Waters Mrs. Elena, teacher of singing, 186 St Bonaventure
Waters Wm., carpenter, 152 St Etienne
Waters Wm., laborer, 77 Ann
WATERTOWN AGRICULTURAL INSURANCE CO., G. H. Patterson, general agent, 264 and 266 St James
Watier Auguste, bailiff, 16 Panet

WATIER A. I.,
WATCHMAKER & JEWELLER,
27 St Lawrence, h 78 St Hubert

Watier Geo., insurance agent, bds at 25 St Denis
Watier Pierre Emelien, crier Superior court, 59 Plessis
Watkins J., hairdresser, 80 McGill, h 21 St Marguerite st, Town of St Henry
Watkins J. Maurice, clerk, 103 Osborne
Watkins John, of John Watkins & Co., 268 St André
Watkins John, printer, 147 Cadieux
WATKINS JOHN, & CO., manufacturers' agents, 79 College
WATKINS JOHN A., at John Lovell & Son's printing establishment, 23 St Nicholas, h 147 Cadieux
WATKINS ROBERT L., foreman at John Lovell & Son's printing establishment, 23 St Nicholas, h 147 Cadieux
Watkins R. H., bookkeeper, 268 St André
Watkins Thomas D., agent, 35 St Geneviève
WATKINS THOMAS, 161 Jacques Cartier
Watkins Wm. J., confectioner, 158 St Hypolite
Watkiss Ed. H., com traveller, 486 Ontario
Watson Alex., architect, Dorchester av
WATSON CHARLES S., managing director Montreal Rolling Mills Co., and vice consul for Portugal, 409 St Paul, h 85 Union av
Watson David, mason, 190 St George
Watson David, of Kerry, Watson & Co., 193 St Denis
Watson David J., engraver, bds at 109 Bleury
Watson Geo., stonecutter, 206 Sanguinet
Watson Hugh, of John Watson & Co., 71 Mansfield
Watson John, engineer P.O., 108 St Urbain
Watson John, machinist, 666 St Joseph, h 664½ St Joseph
Watson John, stonecutter, 206 Sanguinet
WATSON JOHN, jun, hardware, electroplated ware and cutlery agent, 370 St Paul cor St Sulpice, h 25 St Luke. *See Adv facing front cover*
Watson John C., of Watson & McArthur, and of John Watson & Co., 621 Sherbrooke
WATSON JOHN, & CO., china, glass and earthenware, wholesale, 90, 92 and 94 Grey Nun
WATSON & McARTHUR, wall paper manufacturers 86 and 88 Grey Nun
Watson Miss Annie, 285 St Urbain
Watson Miss S. E., 161 Richardson
Watson Mrs. Jennie, dressmaker, 39 St George
WATSON MRS. ROBERT, ladies' day and boarding school, 844 Sherbrooke
Watson Robert, 95 Mance
WATSON ROBERT, secretary and treasurer South Shore Railway and Tunnel Co., 17 Place d'Armes sq, h 844 Sherbrooke
WATSON ROBERT, secretary and treasurer Missisquoi Valley Railway Co., 264 St James, h 844 Sherbrooke
Watson Robert G., of John Watson & Co., 95 Mance
Watson W. W., of the Canada Sugar Refining Co., 39 St François Xavier, h 171 Drummond

WATT ALEX.,
BAKER,
171 and 173 ST ANTOINE

Watt A. McTavish, Canada Tweed Co., 536 Sherbrooke
Watt Arch., clerk, 386½ Dorchester

THE SUN LIFE HAVE ASSETS $911,132.92 ; POLICY LIABILITY $348,905.08

WATT DAVID A. P., The Merchants' Warehousing Co., 2 Merchants exchange, 11 St Sacrament, h 285 Upper Stanley
Watt James, bds at 477 St Dominique
Watt Miss Ellen, dressmaker, 23 St Bernard
WATT WILLIAM, grocer and wine merchant, 1645 St Catherine, h 1645½ St Catherine

WATTS JAMES,
Hardware, Paints, Oils, Glass, &c., 685 St Catherine, h 450 Mignonne

Watts James O., hardware clerk, 450 Mignonne
Waugh James, clerk, 110 Nazareth
Waugh William, of Silverman, Boulter & Co., 248 St Antoine
Waverley house, Joseph Johnson, proprietor, 93 and 95 Jurors
Way Alphonse, blacksmith, 41½ Wolfe
WAYNE IRON AND STEEL WORKS, of Pittsburg, George Reaves, agent, 18 Hospital
Wayne John, grocer, 157 Congregation
Wayne W., train despatcher G.T.R., 157 Congregation
Weaver Arch. O., clerk St Ann's market, h 25 Lincoln av
Weaver C. W., sen., 25 Lincoln av
Weaver G. W., jun., wool dealer, 9 Lemoine, h 93 St Matthew
Webb George, carter, 43 Colborne
WEBB JAMES T. S., M.D., physician and surgeon, 7 Victoria
Webb John, pork packer, 90 St Felix
Webb Robert, machinist G.T.R., 25 Favard
Webb Ths., carter, 131 Duke
Webber Henry, laborer, 13 Hermine
Webber John, trunkmaker, 52 St Urbain
Weber Mrs. N., wid John, 13 Phillips sq
WEBER MUSIC HALL, New York Piano Co., 226 and 228 St James
Weber Peter, laborer, 96 Queen
Webster Chs., chief clerk Shedden Co. cartage office G.T.R., 31 Coursol

WEBSTER DR. JOHN H.,
SURGEON DENTIST, 232 Notre Dame

Webster George, bookbinder, 56 St Alexander
Webster James, 137 Mansfield
Webster John, collector, 46 St Alexander
Webster John, fitter, 489 Wellington
Webster O. C., of Kinne & Webster, res at Waterloo, P. Q.
WEBSTER THOMAS, merchant tailor, 388 Notre Dame, h 86 Mountain
Webster W. J., boots and shoes, 626 Craig, h 153 Laval av
Weed Mrs. Richard, r 17 Plessis
WEEKLY WITNESS, annual subscription $1 10 post paid; John Dougall & Son, proprietors and printers, 33, 35 and 37 St Bonaventure
Weekes Mrs. E. S., fancy goods, 588 St Catherine, h 70½ St André
Weekes Wm H., clerk, 70½ St André
Weir David, of Robt. Weir & Son, 50 Anderson

WEIGHTS AND MEASURES INSPECTION OFFICE, A. J. Whitton, inspector; J. O. Chalut, G. T. Dorion, Thomas D. King, James R. Urquhart, J. A Daoust, S. Dillon, —St. Côsaire, F. L. Desrivières and S. Demers, assistant inspectors, 404 St Paul

WEIR J. C. & R. S.,
ENGINEERS AND MACHINISTS, 31 and 33 Nazareth and 40 Brennan

Weir James Campbell, of J. C. & R. S. Weir, 8 Desrivières
Weir R. S., B.C.L., second master Senior school Dorchester west, Côte St Antoine
Weir Robert, of Robt. Weir & Son, 50 Anderson
Weir Robert Smith, of J. C. & R. S. Weir, Desrivières
WEIR ROBERT, & SON, builders, 50 Anderson
Weir Somerville, banker, cor Notre Dame and St François Xavier, h 64 Durocher
Weir W. A., B.C.L., Dorchester west, Côte St Antoine
Weir W H., of W. H. Weir & Co., Western av Côte St Antoine

WEIR W. H., & CO.,
BANKERS AND EXCHANGE BROKERS, collection agents New York Life Insurance Co., 128 St James

WEIR WILLIAM, Banker, Stock and Exchange Broker, cor Notre Dame and St François Xavier, h 64 Durocher

Weir Wm. Park, tide surveyor, and surveyor of shipping, Custom house, 1 Common, h Dorchester west, Côte St Antoine
Weise Mrs. F., wid John, 6 St Constant
Weisenborn Chas., clerk G.T.R., 46 Coursol
Welch Thomas, engineer G.T.R., 73 Mullins

WELDON GEORGE,
CARVER AND GILDER, MIRROR AND PICTURE FRAME MAKER, 123 BLEURY

Weldon John, storeman, 140 Craig
Weley John, carter, 31 Forfar
Welhelmy Theodule, laborer, r 244 Beaudry
Well Daniel Davis, bookbinder, 133 St Charles Borromée
Wellington John P., clerk, bds at 503 Sherbrooke
Wellington Jos., com traveller, bds at 503 Sherbrooke
Wells Charles, decorative painter, 562 Dorchester
Wells Edwin M., Medical hall, 585 Wellington
Wells F. B., trader, 108 St Famille
Wells George, machinist, 31½ St George
Wells James, stevedore, 435 William
Wells John, moulder, 15 Fulford
Wells Josiah, engineer, 24 St Mary

JOSEPH JAMES & CO., GRAVEL ROOFERS, LATOUR ST cor BUSBY LANE

TEES & CO., MANUFACTURERS OF FUNERAL FURNITURE, 11 ST BONAVENTURE ST

WELLS REV. GEORGE H., minister American Presbyterian church, cor Dorchester and Drummond, h 143 Stanley
Wells S. Wm., manager, 21 Dufresne
Wells Stephen, machinist, 8½ Seigneurs
Wells W. C., assignee Globe Mutual Life Insurance Co., 114 St François Xavier, h 21 Chomedy
Wellstead Mrs. Chs., milliner, 643 Craig
Welsh Hastie, confectioner, bds at 112 Durocher
Welsh James H. M., accountant, 132 Durocher
Welsh John, laborer, 42 Workman
Welsh Mrs. Amy, wid Patrick, 63 St Bonaventure
Welsh Mrs. Catherine, wid David, r 17 Shannon
Welsh Mrs. Charlotte, wid D. H., 112 Durocher
Welsh Mrs. Margaret, wid Nicholas, 24 St Sophie
Welsh Patrick, laborer, 198 Cadieux
Welsh Percy, machinist, bds at 112 Durocher
Welsh Peter, laborer, 9 Busby
Welsh Thomas, dealer, stall 1 St Antoine market, h Mountain
Welsh William, storeman, 192 St Constant
Wesbrook Joseph, finisher, 103 Ottawa
WESLEY CHURCH, Congregational, rev James Roy, M.A., pastor, 1246 St Catherine n Phillips sq
Westbrook Olivier, tailor, 56 Albert
Westcott Thomas, tinsmith, 126 Grand Trunk
Westcott William, tinsmith, 79 Mullins
West End boot and shoe store, 515½ St Joseph
West End club, 641 St Joseph
West End Free dispensary, Mrs. Day, keeper, 383 Wellington
West End Masonic hall, F. C. Roffey, caretaker, 134 Chatham
West End Medical hall, L. J. Maxwell, manager, 331 St Antoine
West End Private school, H. Arnold, principal, 190 Mountain
West John Edward, 21 Busby
Westerman Mrs. Wm., bdg hse, 521 Lagauchetière
WESTERN DRUG HALL, Wm. A. Duckett, M.D., physician and surgeon, 664 St Joseph, h 378 St Antoine
WESTERN EXPRESS LINE OF PROPELLERS to all points west, daily, A. & C. J. Hope & Co., agents, Canal Basin opp 93 Common, office 8 Custom House sq
WESTERN FIRE AND MARINE ASSURANCE CO., A. R. Bethune, manager, 190 St James
WESTERN HOUSE, Jos. Monette & Brother, proprietors, 544 St Paul cor McGill
WESTERN P. O. RECEIVING HOUSE, A. A. Doray, chief clerk, 444 St Joseph
WESTGATE BROS., general merchants, 149 to 163 St Mary
Westgate E. D., of Westgate Bros., bds at 242 St Mary
Westgate J. D., of Westgate Bros., res at Hochelaga
Westgate John J., of Westgate Bros., 242 St Mary
Westley Wm., clerk G.T.R., 359 St Bonaventure
Weston A. M., traveller, 518 St Denis
Weston James, superintendent Art department Burland Lithographic Co., 129 Cadieux
Weston Jesse, agent 52 Menai
Wethey Edward, hairdresser, 237 St James
Whealin Michael, moulder, 160 Duke
Wheary Herbert, clerk, 326½ St Lawrence
Wheatley Geo. S., bookkeeper, 314 St Urbain
Wheatman John, sawmaker, 504 Albert av
Wheaton James, foreman, 93 Duke
Wheeler Edward, proprietor Queen's Sample rooms, 531 Craig, h 531½ Craig
Wheeler F., inspector Standard Life Assurance Co., 151 St James, res at Hochelaga
Wheeler Francis, bookkeeper, 78 Berri
Wheeler John, laborer, 26 Gain
Wheeler M. P., com traveller, 299½ St Joseph
Wheeler Robert R., machinist, 121 Sanguinet
Wheeler Thomas B., M.D., 592 Dorchester, h 123 Metcalfe

WHEELER & WILSON Mgf Co.,
SEWING MACHINES,
JULIUS KRUSE, MANAGER,
1 and 3 Place d'Armes and 307 Notre Dame

Whelan Dennis, carter, 236½ Amherst
Whelan Edward, tailor, 29 Hermine
Whelan J. D., & Co., lithographers and engravers, 759 Craig
Whelan Jas., of J. D. Whelan & Co., 182 St George
Whelan James, shoemaker, r 71 Richardson
Whelan James, stove fitter, 87 Murray
Whelan Jos. D., of J. D. Whelan & Co., 190½ St George
Whelan John, contractor, 85 Durocher
Whelan John, storeman, 141 Nazareth
Whelan John P., managing director Post Printing and Publishing Co., 761 Craig, h 47 Cadieux
Whelan Lawrence, waiter, 107 St George
Whelan Mrs. Anastasia, wid Ed., 236½ Amherst
Whelan Mrs. Ann, wid Bernard, 234½ Amherst
Whelan Mrs. Bridget, wid Patrick, bdg hse, 2 Hermine
Whelan Mrs. C., wid M, 160 Murray
Whelan Patrick, laborer, 115 McCord
Whelan Patrick, laborer, 39 St Patrick
Whitaker rev. James, vicar St Ann's church, 32 Basin
White A. T., of White & Cosby, 86 Charbonneau
White Andrew, machinist, 154 Ottawa
White Benjamin, stonecutter, 208 German
White & Cosby, manufacturers of spring beds, 689 Craig
White E. C., cutter, 50 Latour
White E. S., com traveller, 43 Metcalfe
White Francis, laborer, 131½ Colborne
White Frederick, engineer, bds at 47 Bleury
White Frederick J., reporter, 82 Mansfield
White H. A., clerk mechanical accountant's office G.T.R., h Rushbrooke, Village of St Gabriel
White J. S., watchmaker and jeweller, 76 Notre Dame, h Dalhousie sq
White James, com traveller, 22 Busby

LE MONDE—FOUR EDITIONS DAILY—ONE CENT A COPY

J. R. MARTIN, STEAM LITHOGRAPHER, VISITING CARDS, &c., 16 ST BONAVENTURE ST

White James, sawyer, 127 Manufacturers
White John, laborer, 11 Dowd
White Joseph, bds at 776 Craig
White Joseph, boilermaker, 98 Grand Trunk
White Jos., clerk, 297 St Hubert
White Jos., traffic accountant G.T.R., 226 St Martin
White Jos. A., M.D., 10 Cadieux
White Mrs., wid John, 6 Olier
White Mrs. Annie, wid Robert, 388 Mountain
White Mrs. Elizabeth, wid J., 390½ St Dominique
White Mrs. Mary, wid Robert, sick nurse, 19 Mayor
White Mrs. R., dressmaker, 189 Bleury
White P., manager for Thomas Fuller & Co., 540 St Paul, h 14 Bisson
White R. C., boilermaker, 43 Prince, h 51 Prince
WHITE REV. R., rector St Stephen's church, church of England, St Joseph st, Lachine
WHITE RICHARD, managing director The Gazette Printing Co, cor Craig and St François Xavier, h 43 Argyle av
White Robert, machinist, 31 Ottawa
White Robert, manufacturer of shoe stock, 637 Craig, res at Berthier en haut
White Robert, painter, 189 Bleury
WHITE ROBERT S., commercial editor of The Gazette, 5 Beaver Hall sq
White Samuel, com agent, 275 St Charles Borromée
WHITE STAR STEAMSHIP CO., Bernard J. Coghlin, agent, 26 St Sulpice
White Stephen, 39 Berthelet
White T. C., general passenger agent's office G.T.R., h 5 Beaver Hall sq
WHITE THEODORE, watchmaker and jeweller, 111 St Joseph, h 109 St Joseph
WHITE THOMAS, M.P., 5 Beaver Hall sq
White Thos., jun., clerk, 5 Beaver Hall sq
White Thomas H., storeman, 480 St Dominique

WHITE W. C.,
VULCAN BOILER WORKS. Builder of Steam Boilers, Boats, Bridges, Tanks, &c. Cor Nazareth and Brennan, h 110 Wellington. All kinds of repairs promptly attended to

White William, bookkeeper, 36 Arcade
White Wm., laborer, 20 Picard lane
White William, sailor, 108 Delisle
White Wm., shoemaker, 45 McCord
Whiteford Wm., clerk, 347 Lagauchetière
Whitehead Edward A., of Cassils, Stimson & Co., res at Dorval
Whitehead James, driver, 83½ Sanguinet
Whitehead Wm., agent, 64 Bleury
Whitehead Wm. J., manager Hudon Cotton mills, 408 Sherbrooke
Whitewood John, laborer, 99½ Grand Trunk
Whitham Charles, bookkeeper, 69 Argyle av
WHITHAM JAMES, & CO., boots and shoes, wholesale, 11 Youville
Whitham James, of James Whitham & Co., 69 Argyle av
Whitley A. G., of Whitley Bros., 1598 St Catherine
WHITLAW CHARLES M, secretary Montreal Saw works, 456 St Paul, res at St Anne Bout de l'Isle
WHITLEY BROS., leather and shoe findings, 20 Lemoine
Whitley Frederick, of Whitley Bros., 20 Fort
Whitley Mrs. S. G., wid John, 65 Osborne
Whitney Edwin R., inventor, 65 Coursol
Whitney Frs., shoemaker, 17 St Alexander
Whitney G.W., clerk express office, bds at 632 Lagauchetière
WHITNEY H. D, secretary Harbor Commissioners, 27 Common, res at Lachine
Whitney John E. M., of Whitney, Wardlow & Co., 820 Sherbrooke
Whitney Mrs. A., sick nurse, 161 Vitré
Whitney Mrs. Harriet, wid David C., 15 Magdalen
Whitney N. S., of Whitney, Wardlow & Co., 820 Sherbrooke
WHITNEY, WARDLOW & CO., importers and leather merchants, 10 St Helen
Whittaker Francis, laborer, 359 St Mary
Whittaker John, carter, 110 St Mary
WHITTAKER JOHN, firewood, cor Vitré and Sanguinet
WHITTAKER SAMUEL, customs agent G.T.R., 207 Commissioners, h Dorchester av
Whitting David, furniture polisher, 43 Balmoral
Whittet Wm., machinist, 704 St Bonaventure
Whitton A. J., inspector of weights and measures, 404 St Paul, h 470 St Lawrence
Whitton John, decorator, 115 Fulford
Whitton Jos., marblecutter, 126 Nazareth
Whitty Patrick, watchman, 130 Young
Whyddon Joseph, 112 Cadieux
Whyddon Mrs. John, 112 Cadieux
Whylan William, laborer, 41 Desalaberry
Whyte J. K., bookkeeper, 41 Tupper
Whyte James, 41 Tupper
Whyte James, colonization and farm land agency, 735 Sherbrooke
WHYTE JOHN, accountant, 10 Exchange court, off 10 Hospital, h Mountain av, Côte St Antoine
Whyte R., clerk treasurer's office G.T.R., 120 St Etienne, Point St Charles, h 388 Mountain
Whyte Robert, millwright, 64 Lusignan
Whyte W. H., clerk, 41 Tupper
WHYTE WILLIAM L., principal Commercial and Phonographic institute, 262 St Charles Borromée
Wicholt Frederick, paper box maker, 377 Dorchester
Wickham P. M., of Queen Ins Co., 291 St Urbain
Wickham Pat., carter, 130 Murray
Wickham Thomas, storeman, 181 Grand Trunk
Wickins James, sen., 8 Jurors
Wickstead John, laborer, 42 St Patrick
WIDD THOMAS, principal Mackay Institution for Protestant Deaf mutes, Côte St Luc road
Widdle Seymour, moulder, 205 St Martin
Wiesenborne C. R., clerk car mileage department G.T.R., 46 Coursol
Wiggins E. G., of E. G. Wiggins & Co., 7 St Antoine
Wiggins John, blacksmith, 23 St George

Brokenshire's Mineral Cement Roofing, Jos. James & Co., Latour cor Busby Lane

P. FORREST, 300 ST PAUL ST, Importer of all MANUFACTURED PRODUCE from France.

WIGGINS E. G., & CO., proprietors of the Junction house, 5 St Antoine
Wiggins James, boot and shoe finisher, 459 St Lawrence
Wiggins John, coppersmith, 79 Young
Wiggins Mrs. James, fruits, 459 St Lawrence
Wiggins Robert, shoe finisher, 487 Lagauchetière
Wight Cecil, storeman, 500 Albert av

WIGHT G. L.,
DISPENSING CHEMIST AND DRUGGIST, 535 St Joseph cor Richmond, h 281 Richmond

Wight J. Willis, clerk traffic accounts office G.T.R., 100 Plymouth grove
Wight M. M., shoe cutter, 231 St Urbain
Wight Mrs. Jane, wid Robert, 100 Plymouth grove
Wight Mrs. Lucy, wid James, 198 St Elizabeth
Wilber Henry, laborer, 13 Hermine
WILBY C. H., & CO., rag and metal merchants, wool batting, &c., 28 St Henry. *See Adv p* 671
Wilby Charles Henry, of C. H. Wilby & Co., 80 St Augustin, Town of St Henry
Wilcott Mrs. Sophie, wid André, opp 28 Robin
Wildgoose Frank H., bookkeeper, 44 Centre

WILEY A. T., & CO.,
IMPORTERS OF CROCKERY, CHINA, GLASSWARE AND CHANDELIERS, 425 Notre Dame

Wiley Arthur T., of A. T. Wiley & Co., 120 St Famille
Wilhelm Mrs. Anna Maria, wid G., 8 Fortier
Wilhelmy Auguste, laborer, 213 Lafontaine
Wilhelmy Artème, painter, 153 Amherst
Wilhelmy Didime, joiner, 290 Beaudry
Wilkes Edward T., clerk, 289 St Urbain
WILKES J. A., manufacturers' agent, representing Baylis Manufacturing Co., varnishes; Geo. B. Stock, Toronto, oils; Waterous Engine Works Co., Brantford; E. Leonard & Sons, London, portable engines, and Coutts' Acetic Acid Cure, Glasgow, 514 St Paul, h 14 Dorchester terrace, Côte St Antoine
Wilkes Mrs., wid, 47 St Phillip
WILKES REV. HENRY, D.D., professor theology Congregational College of B.N.A., 249 Mountain
Wilkes William, boilermaker, r 126 Centre
Wilkie Charles K., clerk, 149 Dalhousie
Wilkins Frank, machinist, 86 Sebastopol
WILKINS GEORGE, M.D., M.R.C.S. Eng., physician and surgeon, professor of physiology, University of Bishop's college, 167 St Antoine
Wilkins J. H., of J. H. Wilkins & Co., bds at 38 McGill College av
WILKINS J. H., & CO., wine merchants, 23 St John
Wilkins John, accountant, 15 Drummond
Wilkins Mrs. Hannah, wid Thos., 89 Grand Trunk
Wilkinson George, laborer, 94 Queen
Wilkinson Henry, fireman G.T.R., 151 Magdalen
Wilkinson John, boilermaker, 224 Seigneurs
Wilkinson John, laborer, 56 Prince
Wilkinson Mrs. C., wid Clement, 56 Prince
Wilkinson Wm., boilermaker, 79 Lagauchetière
Willer Francis, cutter, 182 St Hypolite
WILLETT S. T., proprietor of Richelieu Woollen mills, Canton Oatmeal mills, Chambly shovel works, Chambly
William —, bookkeeper, bds at 34 City Councillors
William A. T., of Brault & William, 99½ Bleury
William Cléophas, moulder, r 171 Panet
William G., trader, 226 Sanguinet
William George, caretaker West End club, 648 St Joseph
William Henry, engineer, bds at 25 Jurors
Williams A. E., of M. Lesser & Co., 879 Ontario
Williams Archibald, sewing machines, 707 St Lawrence
WILLIAMS (C. W.) MANUFACTURING CO., manufacturers of the celebrated Singer family, Singer No. 2, and medium Singer sewing machines, Sir Hugh Allan, president; D. Graham, managing director; C. W. Davis, superintendent of factory, 347 Notre Dame, factory St Bonaventure st, Town of St Henry
Williams Chs., clothes cleaner, 163½ Chatham
Williams George, laborer, 39 St David lane
Williams George, machinist, bds at 332 Seigneurs
Williams George, sewing machine agent, 709 St Lawrence
Williams Henry, clerk accounts office G.T.R., h Côte St Luc
Williams John, machinist, bds at 352 Seigneurs
Williams John, saloon, 497½ St Bonaventure

WILLIAMS & GERVAN,
COAL AND WOOD MERCHANTS, 67 McGill, P. O. Box 1846

Williams Joseph, M.D., 70 Cadieux
Williams, Levian & Hamburger, fancy goods, 175 St James
Williams Lewis, agent for Swift Bros., 209 Commissioners
Williams Maurice, of Williams & Gervan, 38 Richmond sq
WILLIAMS MILES, of Miles Williams & Co., Trafalgar Lodge, Côte des Neiges n Tollgate
WILLIAMS MILES, & CO., brewers, 91 to 97 College
Williams Mrs. Anna T., wid C. W., 456 Guy
Williams Mrs. E., wid O., grocery, 37 St Patrick
Williams Mrs. Eliza, wid Ed., 11 Bisson
Williams Mrs. John, 265½ St Constant
Williams Mrs. Julia, wid R., 64 Cathcart
Williams Mrs. M. T., wid D., 54 Young
Williams Mrs. O., wid L., 411 Visitation
Williams Robert, upholsterer, 1100 St Catherine
Williams Robert T., upholsterer, 518 St Denis
Williams S. J., of Williams, Levian & Hamburger, res in New York
Williams Thomas, clerk, 106 Maple
Williams Wm., laborer G.T.R., 76 Sebastopol
Williams Wm. F., tinsmith, 207 German

LE MONDE, Largest Circulation of any FRENCH PAPER—Guaranteed

THE SUN'S UNCONDITIONAL POLICIES ARE ALWAYS IN FORCE WITHOUT EXTRA PREMIUM

Williamson, Hewittson & Co., importers, 9 Western chambers, 22 St John
Williamson J. B., jeweller, 29 Beaver Hall terrace
Williamson James, contractor, 200 St Hypolite
WILLIAMSON JAMES, warehouseman and commission merchant, cor Common and Prince, 11 and 13 Duke, office 4 Prince, h 93 University
Williamson John, bds at 35 Belmont
Williamson John, teacher, 40 Mackay
Williamson Robert Samuel, shoemaker, 173 St Catherine
Williamson W. H., of Williamson, Hewittson & Co., 143 Stanley
Willie Oscar, furrier, 5 Pea lane
Willis A. P., of Willis & Roy, 226 St George
Willis Henry, ropemaker, 179 Manufacturers
Willis Mrs. Josephine, wid Louis, 159 German
Willis Mrs. Sarah, wid Wm., 121 Nazareth
WILLIS & ROY, general agents Wanzer Sewing Machine Co., 404 Notre Dame
WILLISON HENRY, groceries, liquors and wines, 676½ Dorchester, h 676 Dorchester
Willock David, engineer, 18 Busby
Wills Alex., of Alex. Wills & Co., 3 Phillips sq
Wills Alex., & Co., coffee and spice mills, 51 and 53 College
Wills Geo., fruit dealer, 64½ St Joseph
Wills James, operator, 241 St Dominique
Wills Mrs. Mary, wid, 43 Aylmer
Wills Robert, trader, bds at 47 Bleury
Wilman John, boilermaker, 158 Magdalen
Wilman Lewis, sugar boiler, 256 St Martin
Wilman Robert, boilermaker G.T.R., 158 Magdalen
Wilmonat O., 292 Beaudry
Wilscam Charles A., brakeman, 33 St Francis
Wilscam Charles S., clerk, 201 Guy
Wilscam J. Bte., laborer, 378 Jacques Cartier
Wilson Alexander A., of A. A. Wilson & Co., 66 St Denis
Wilson Alex. A., & Co., fire proof paint manufacturers, 8 Jacques Cartier sq and 219 and 221 St Paul, factory 23 St Therèse
Wilson Andrew, bookkeeper, 52 Courville
Wilson Andrew, jun., clerk, 712 Lagauchetière
WILSON CHARLES, boots and shoes, 28 St Radegonde, h 30 St Radegonde
Wilson Charles, com traveller, 67 St Elizabeth
Wilson Charles, engraver, 47 City Councillors
Wilson Charles, laborer, 41 St Christophe
Wilson Charles, M.D., physician and surgeon, 190 St Hypolite
Wilson Charles, whitewasher and colorer, r 588 Lagauchetière
Wilson Charles D., messenger Merchants' Bank of Canada, 126 St Peter
Wilson Charles S., of Wilson & Recroft, res in Toronto
WILSON DANIEL, builder and contractor, 1495 St Catherine, h 85 Metcalfe
Wilson Frank, butter and cheese exporter, 82 University
WILSON GEORGE, boots and shoes, 356 Notre Dame, h 101 Mance
Wilson George, clerk traffic manager's office G.T.R., 85 Forfar
Wilson Hamilton, gardener, 143 Wellington
Wilson Henry, storeman, 19 Montcalm
Wilson Henry A., of McArthur & Co., 33 Beaver Hall hill
Wilson Isaac P., Cambridge terrace, 67 McGill College av
Wilson Israël, tailor, r 17 St Joseph
Wilson J., clerk general passenger agent's office G.T.R., 120 St Etienne, Point St Charles, h Mount Royal
Wilson J. C., of J. C. Wilson & Co., 83 Mance

WILSON J. C., & CO.,
PAPER MAKERS
Manufacturers and Printers of
PATENT MACHINE
PAPER BAGS, FLOUR SACKS,
ENVELOPES AND TAGS, and
Importers of Twines and Stationery,
584 and 586 CRAIG

Wilson J. H., foreman, 19 Montcalm
Wilson Jacob, of Tees, Costigan & Wilson, 9 Overdale av
Wilson James, 884 Ontario
Wilson James, 143 Wellington
Wilson James, chief draughtsman G. T. R. engineer's office, 120 St Etienne, Point St Charles, h 465 St Dominique
Wilson James, coachman, 13 Balmoral
Wilson Jas., customs officer, 502 St Bonaventure
Wilson James, of Mitchell & Wilson, 93 Roy
Wilson James, painter, 85 Forfar

WILSON JAMES, JUN.,
Manufacturer of OILS;
RAILROAD, STEAMBOAT and
MILL SUPPLIES,
89 COMMON COR NAZARETH,
h 69 Coursol

Wilson James R., of T. Robertson & Co., 297 University
Wilson James Reid, of Walter Wilson & Co., 365 Mountain
WILSON JOHN, book and job printer, 47 St John, h 295 St Urbain
Wilson John, laborer, 22 Forfar
Wilson John, late sergeant water police, 347 Dorchester
Wilson John, machinist, 84 University
Wilson John, printer, 295 St Urbain
Wilson John, of T. Robertson & Co., resides at Hillhead house, Glasgow, Scotland
Wilson John, tobacconist, musical instruments, 13 Place d' Armes Hill, h 347 Dorchester
Wilson John H., hardware merchant, 48 St Joseph, h 50 St Joseph
Wilson John T., of Wilson, Paterson & Co., 150 Drummond
Wilson Jos., baker, r 591 Ontario
Wilson Jos. A., clerk, 7 Vaudreuil
Wilson Lawrence A., com traveller, 66 St Denis
Wilson & McCulloch, traders, 439 Wellington

JOSEPH JAMES & CO., SLATE ROOFERS, Latour St cor Busby Lane

TEES & CO., SOLE MANUFACTURERS METALLIC BURIAL CASES, 11 ST BONAVENTURE ST

Wilson Miss Elizabeth, dress and mantle maker, 145 St Antoine
Wilson Miss Eugenie, bds at 27 St Denis
Wilson Miss Flora, bds at 27 St Denis
Wilson Miss Mary A., 47 City Councillors
WILSON MRS., wid Andrew, sen., 712 Lagauchetière
Wilson Mrs. Agnes, wid John, 14 Anderson
Wilson Mrs. Jane, wid Andrew, 373 St Dominique
Wilson Mrs. Letitia, wid Walter, 64 Magdalen
Wilson Mrs. Mary, wid Daniel, 202 St Hypolite
Wilson Mrs. Sarah, wid Thos., 71 Champ de Mars
WILSON, PATERSON & CO., naval stores and general merchants, 5 Custom House sq, warehouse 36 and 38 Young
Wilson & Recroft, ginger ale and soda water manufacturers, 71, 73 and 75 St Urbain
Wilson rev. Robert, minister Presbyterian church, 46 Mackay
Wilson Robert, bookkeeper, 10 Stanley
Wilson Robert, machinist, 24 Congregation
Wilson Robert, tailor, 46 Anderson
Wilson Robert C., collector, 124 St George
WILSON ROBERT C., merchant tailor and clothier, 256 St James, h 46 Anderson
Wilson Thomas, clerk, 125 Forfar
Wilson Thos., horse dealer, 14 St Justin
Wilson Thomas. laborer, 69 Prince
Wilson Ths., of Ths. Wilson & Co., 60 St Denis
Wilson Ths., stock broker, agent Cunard Line of Steamers, 58 St François Xavier
WILSON THOMAS, & CO., hardware, wholesale and retail, 218 St Paul, 65 Commissioners and 4 Jacques Cartier sq
Wilson Thos. L., business agent, 60 St Famille
Wilson Walter, of Walter Wilson & Co., 365 Mountain

WILSON WALTER, & CO.,
MANUFACTURERS' AGENTS
AND COMMISSION MERCHANTS;
sole agents for John Clark, jr., & Co.'s "M. E. Q." Spool Cotton (Trade Mark Elephant) and William Barbour & Sons' Linen, Shoe and Machine Threads,
1 and 3 St Helen

Wilson William, 130 St Antoine
Wilson William, bookkeeper, 45 Coursol
Wilson William, bookkeeper, 593 Ontario
Wilson Wm., coal and wood, 126 William, h 142 Nazareth
Wilson Wm., laborer, 136 Colborne
Wilson Wm., laborer, 515 Seigneurs
Wilson Wm., printer, 29 Burnside place
Wilson William Rae S., clerk, 46 Mackay
Wiman Erastus, of Dun, Wiman & Co., resides in New York
Wimes Miss A. M., dressmaker, 200 Bleury
WINDLASS SKATE MANUFACTURING CO., Charles Brewster, proprietor, 32 and 34 Amherst
WINDSOR COACH FACTORY, B. Ledoux, proprietor, 131 and 133 St Antoine
WINDSOR BRANCH MEDICAL HALL, Kenneth Campbell & Co., proprietors, Windsor hotel, Dominion sq
WINDSOR HOTEL, G. W. Swett, manager, Dominion sq cor Dorchester
WINDSOR HOTEL COMPANY, Andrew Allan, president; P. S. Ross, secretary, 182 St James
Windsor Restaurant, Pierre C. Cavalo, prop., 953 and 955 St Catherine
Windsor Turkish baths, Thomas T. Cook, proprietor, 140 St Monique
Wine house, A. Cavalier, proprietor, 88 St Lawrence
Winfield W. A., of C. Fitts & Co., 63½ St Antoine
Winfield Wm., confectioner, 476½ St Joseph, h 476 St Joseph
WINGATE CHEMICAL CO., F. M. Sowdon, proprietor, 29 St Bonaventure
Wingham John, stationer, 183 St Hypolite
Wingle Michael, carter, 142 Young
Wingle Patrick, laborer, 128 Young
Winkler Leo, clerk, bds at 214 St George
WINN & HOLLAND, general commission merchants, 30 St François Xavier, yard 53 Duke
Winn John H., of Winn & Holland, 104 Mackay
WINNING, BURCH & CO., distillers and manufacturers, 455 St Paul
Winning Percival B., of Winning, Burch & Co., res at Plantagenet, Ont
Winship T. J., cigar manufacturer, 33 Victoria
Winslow E. P., Montreal bank, 171 Drummond
Winters Charles, clerk, 46 Argyle av
Winton Mrs. Ann, wid James, 20 Argyle av
Wire John engineer, 391 Wellington
Wise James, printer, 31 Centre
Wise J. H., corporation surveyor, 9 Napoleon
Wiscam Charles, turner, 290 Wolfe
WISEMAN JAMES L., wood engraver and designer on wood, room 1, 49 St John, h Outremont. *See Adv p 7*
WISEMAN THOMAS, proprietor Mile End hotel, St Louis of Mile End
WISEMAN WILLIAM, fruits, vegetables and meat, 22 St Radegonde
Wish Wm, machinist, 31 Hunter, h 127 Fulford
Withall John, cabinetmaker, 1406 St Catherine, h Côte St Catherine
Withell Martin, carpenter, 66½ St Hypolite
Withell Mrs. E., wid Samuel, 212 St Constant
Withell Robt., carpenter, 212 St Constant
Withers J. Philip, broker, 19 St John, h 1736 St Catherine
Withey Samuel J., soapmaker, 127 Visitation
Withycomb Charles, clerk traffic manager's office, G.T.R., 80 h Mansfield
Withycomb Robert, foreman job department Daily Witness, 80 Mansfield
WITNESS, DAILY AND WEEKLY, John Dougall & Son, proprietors, 33, 35 and 37 St Bonaventure
Wittmann Chs., furrier, 21½ Berthelet
Wivell Mrs. Sarah, wid George, 109 Panet
Wojciechowska Mrs. H. K., wid Ladislaw, 279 St Urbain
Wolfe Elias, stevedore, 367 St Mary
Wolfe Michael, trader, 17 St Roch lane

J. R. MARTIN, LITHOGRAPHER and COPPER PLATE ENGRAVER, 16 ST BONAVENTURE ST

Wolfe Mrs. Priscilla, wid Joseph, r 14 Chaboillez
Wolfenden W., engine driver, 29 Richmond
Wolff Charles, of Charles Wolff & Co., 395 St Catherine
Wolff Charles, & Co., tobacconists, 397 St Catherine
Wolff J. B., of Charles Wolff & Co., 395 St Catherine
WOLFF RICHARD, of Ths. May & Co., Prince Rupert place, 32 McTavish
WOMEN'S HOSPITAL, Mrs. H. Ritchie, matron, Western Hospital building, 1251 Dorchester cor Essex av
Wonham Walter R., of Henry Chapman & Co., res at Farentella Villa, Richelieu
Wood —, druggist, bds at 632 Lagauchetière
Wood Andrew, clerk, 198 Aqueduct
WOOD BROS., jewel case manufacturers and watch jobbers, 712½ Craig
WOOD CASEY, A.C.M., M.D., M.C.P.S.O., professor of chemistry University of Bishop's college, physician and surgeon, 531 Wellington
Wood Charles, carter, 193 Canning

WOOD & EVANS, GENERAL INSURANCE AGENTS, 91 St François Xavier. *See Adv inside front cover*

Wood George, millwright, 106½ Centre
Wood George, proprietor of Good Samaritan balm, 319 St Mary
Wood George H., fireman St Gabriel fire station cor Centre and Montmorenci
WOOD HENRY, railway inspector, 11 St Catherine
Wood J. H., roofer, 815 Craig
Wood James W., weigher, 26 Conway
Wood John, Montreal Saw works, 383 St Antoine
Wood John B., of Wood Bros., 7 Richmond sq
Wood John Leigh, bridge foreman, 11 St Catherine
Wood Mrs. Ann, wid Thomas, 21 Picard lane
Wood N., helper, 60 Little Manufacturers
Wood O. S., 764 Sherbrooke
WOOD PETER W., watchmaker and jeweller, 254 St James, h Richmond sq
WOOD REV. EDMUND, M.A., rector of the Church of St John the Evangelist (free seat), Church of England, cor St Urbain and Ontario, h 278 St Urbain
Wood Robert, gasfitter, 22 Aylmer
WOOD ROBERT, of Wood & Evans, 595 Sherbrooke
Wood W. F., of Wood Bros., 287 St Martin
Wood Wentworth F., jewel case maker, 287 St Martin
Wood Wm., machinist, 403 St Dominique
Woodall Wm. Thos., tackmaker, 130 Britannia
Woodburn Geo., caretaker Ann Street school, 171 Ann
Woodford Chas., tinsmith, 206 St Constant
Woodhouse Geo., clerk, 497 Albert av
Woodhouse James, agent, 81 Common, Canal basin, h 156 McCord
Woodhouse Joseph, laborer, 21½ McCord
Wooding Jos. W., storeman, 14 Victoria
Woodley Chs. E., foreman, 407 Lagauchetière
Woodley Chs. E. T., invoice clerk, 100 Burnside place
Woodley Henry, clerk, 7 Bisson
Woodlock Mrs. Ellen, wid Frs., 524 Dorchester
Woodruff Isaac O., of Thos. Leeming & Co., res in New York
Woods John, laborer, r 82 Murray
Woods John, druggist, 240 St Charles Borromee
Woods Mrs. Mary, wid Alex., 173 Ottawa
Woods Mrs. Sarah, wid Robert, 16 Aylmer
Woods Peter, laborer, 81 German
Woods Robert, contractor, 29 Mansfield
Woods Samuel, manager Dominion Oil Cloth Co., 74 Parthenais
Woods Thomas, coachman, 152 St George
Woodward A., painter, 64 Inspector
Woodward Mrs. C., wid Samuel, 54 Osborne
Wooley Mrs. G. B., wid John, 18 Cathcart
Woolley Geo., upholsterer, 211 St Elizabeth
Woolley James, moulder, 10 Coursol
Worden L. K., of Montreal Blanket Co., 17 Bayle
Working Girls' Association Reading rooms, Mrs. O. C. Edward, president; Miss Wilson, secretary, 73 Bleury
Workman C. E., clerk, h 12 St Lawrence
Workman Francis, carter, 20 St Patrick
Workman I., clothier, 10 St Lawrence, h 12 St Lawrence
Workman L., cigarmaker, 12 St Lawrence
Workman Mark, clothier, 32 St Lawrence, h 12 St Lawrence
WORKMAN THOMAS, of Frothingham & Workman, president Molsons bank, 200 St James, h 799 Sherbrooke
WORKS MANAGER'S OFFICE G.T.R., F. R. F. Brown, manager, Sebastopol, Point St Charles
Worsley Lieut.-col., G. W., bds at St Lawrence hall, 139 St James
Worseworth Mrs. D., wid George, 98 Amherst
WOTHERSPOON IVAN, M.A., LL.B., advocate, commissioner for Ontario, No. 10 Exchange court, Hospital, h 24 McTavish, summer res Iverley Grange, St Anne's
Wray G. H., steward, 229 St Constant
Wray Hugh, checker, 2 Mount Charles place, off 115 St Dominique

WRAY JOSEPH CHARLES, UNDERTAKER, 123 St Dominique, h 125 St Dominique *See Adv opp*

Wray Mrs. Ellen, wid Joseph, 5 Mount Charles place, off 115 St Dominique
Wray Mrs. Mary Ann, wid Wm., 125 St Dominique
Wren Thomas, boilermaker, 19 Shannon
Wren Walter, foreman, bds at 16 Viger sq
Wren William, laborer, 159 College
Wright Archibald M., clerk, 11 Dupré lane Beaver Hall terrace
Wright capt. James, of F. B. McNamee & Co., 275 St Antoine

Brokenshire's Cement Roofing Guaranteed for 10 years. JOSEPH JAMES & CO.

T BONAVENTURE ST

eman, 14 Victoria
nan, 407 Lagauchetière
voice clerk, 100 Burnside

7 Bisson
wid Frs., 524 Dorchester
Thos. Leeming & Co., re

r 82 Murray
240 St Charles Borromee
Alex., 173 Ottawa
l Robert, 16 Aylmer
81 German
ctor, 29 Mansfield
ger Dominion Oil Cloth

man, 152 St George
r, 64 Inspector
id Samuel, 54 Osborne
id John, 18 Cathcart
terer, 211 St Elizabeth
der, 10 Coursol
treal Blanket Co., 17 Bay
ociation Reading rooms
president; Miss Wilson,
y
k, h 12 St Lawrence
rter, 20 St Patrick
r, 10 St Lawrence, h 12 S
aker, 12 St Lawrence
thier, 32 St Lawrence, h
AS, of Frothingham &
nt Molsons bank, 200 S
rooke
ER'S OFFICE G.T.R
anager, Sebastopol, Point
G. W., bds at St Lawrence
wid George, 98 Amherst
AN, M.A., LL.B., advocate
ntario, No. 10 Exchange
4 McTavish, summer re
Anne's
229 St Constant
2 Mount Charles place, o

PH CHARLES,
DERTAKER,
ue, h 125 St Dominique
See Adv opp
Joseph, 5 Mount Charle
ninique
wid Wm., 125 St Domi
naker, 19 Shannon
, bds at 16 Viger sq
r, 159 College
clerk, 11 Dupré lane
f F. B. McNamee & Co.

SEPH JAMES & CO.

ESTABLISHED 1840.

JOSEPH C. WRAY,

UNDERTAKER,

123 St Dominique Street, - - - Montreal.

Caskets, Coffins, Wray's Refrigerator and First-Class Hearses. Every Essential. Personal Supervision. Moderate Charges.

C. H. WILBY & CO.,

RAG AND METAL MERCHANTS

WOOL BATTING.

28 ST. HENRY STREET, MONTREAL.

HIGHEST PRICE PAID FOR WOOLLEN AND COTTON RAGS, PAPER STOCK AND METALS.

J. WRIGHT & CO.,

MANUFACTURERS OF

Mediæval Furniture

Wainscoting & Parquet

FLOORS,

WOOD CARPETING,

BANK AND OFFICE FITTINGS,

CHURCH FURNITURE.

AND ALL KINDS OF

FANCY WOODWORK AND GENERAL JOBBING.

ILLUSTRATED CATALOGUES OF WOOD CARPETING ON APPLICATION.

FACTORY AND SHOW-ROOM:

11 TO 17 HERMINE STREET.

MONTREAL, P.Q.

THE SUN LIFE GIVES SECURITY, LOW RATES AND PROMPT SETTLEMENTS

WRIGHT ALFRED, L.D.S., surgeon dentist, 38
Wright Charles, blacksmith, bds at 389 Seigneurs
Wright David, machinist, 1 Forfar
Wright Ed., earthenware and china, 43 Berthelet
Wright George S., Pullman car conductor, 215½ Chatham
WRIGHT HENRY BLAKE, notary and commissioner, 58 St François Xavier, h Pen and Ink place, Côte St Laurent
Wright J., of J. Wright & Co., 620 Lagauchetière
WRIGHT J., & CO., manufacturers of church, bank and office fittings, wood carpeting and parquet floors. Fancy wood work of all kinds made to order. Factory and show rooms 11 to 17 Hermine, h 620 Lagauchetière. *See Adv p* 671
Wright J. E., produce and provision dealer, 114 Fulford, h 118 Fulford
Wright J. T., accountant, 194 St James, h 53 Victoria
WRIGHT J. VINNELL, Witness reporter, 197 McGill
Wright I R., clerk freight accounts office G.T.R., Chaboillez sq, h 269 Aqueduct
Wright James, contractor, 275 St Antoine
Wright James, engineer, 45½ St Elizabeth
Wright James, music teacher, 482 Beaudry
Wright James, painter, 88½ Chatham
Wright James A., storeman, 29 Dowd
Wright James R., clerk, Lorne av
Wright John, caretaker St Thomas' church, 108 Craig
Wright John, carter, 106 Papineau road
Wright John, clerk, 53 Victoria
Wright John, printer, 43 St Dominique
Wright John R., com traveller, 144 Lusignan
Wright Jos., laborer, 19 Basin
WRIGHT MENZE, saloon, 488 Lagauchetière cor St Urbain
WRIGHT MICHAEL, general dry goods, 153 St Joseph, h 2 St David lane
WRIGHT MISS, embroideries, Berlin wool, fancy goods, &c., 13 Beaver Hall hill, h 15 Beaver Hall hill
Wright Mrs., dressmaker, 88½ Chatham
Wright Mrs. Hannah, wid Joseph, 25 Belmont
Wright Mrs. S. A., wid John, bdg hse, 11 Hanover
WRIGHT PATRICK, staple and fancy dry goods, 559 and 561 St Mary, h 557 St Mary
Wright rev. P., M.A., minister Chalmers' church, Canada Presbyterian, 111 St Famille
WRIGHT REV. WILLIAM, M.D., McGill university, assistant minister St John the Evangelist's Free Seat church, Church of England, h 84 St Famille
Wright Robert, laborer, 12 St Catherine
WRIGHT ROBERT, treasurer G.T.R., and secretary-treasurer International Bridge Co., 120 St Etienne, Point St Charles, h 70 Osborne
Wright Samuel, foreman, 117 Wellington
Wright T. Howard, Metropolitan club, 37 Beaver hall terrace
Wright Thos., waiter, 10 Bronsdon lane
Wright Wm., brakeman, 123 Centre
Wright William, clerk, 461½ St Lawrence
Wright William, machinist, 95 Menai
Wright Wm., nightwatchman, 21 St David lane
Wright Wm, tobacconist, 209 Champlain
WULFF & CO., importers of English, French and German goods, and manufacturers' agents, 32 St Sulpice
WULFF JOHN F., of Wulff & Co., Royal Danish consul and Royal Swedish and Norwegian vice-consul, 32 St Sulpice, h 88 St Famille
Wurtele Edouard C., superintendent of Laurentian railway, 17 Place d'Armes, bds at Rivard's hotel, 20 and 22 Bonsecours
Wurtele F. O., bookkeeper, 15 Robb terrace
WURTELE JONATHAN S. C., Q.C., M.P.P., of Girouard & Wurtele, 319 Notre Dame, h 416 St Antoine
Wurtele Mrs. Jane, 477 Craig
Wurtell Miss Catherine, 58 St Famille
Wyatt Charles Oliver, artist, 17 Hanover
Wyatt Mrs. Rose J., wid Wm., 17 Hanover
Wyatt Walter, laborer, 84 Sebastopol
Wyer Francis, turner G.T.R., 164 Magdalen
WYLD, BROCK & DARLING, importers woollens and dry goods, James McGillivray, manager, 210 St James
Wyld James, tailor, 14 Dupré lane
Wylie J. S., of W. & J. S. Wylie, 230 Bleury
WYLIE JOSEPH, baker, 168 Dalhousie and 177 Ann
Wylie Mrs. James, 230 Bleury
Wylie W., of W. & J. S. Wylie, res at Longue Pointe
Wylie William, G.T.R., 591 Wellington

WYLIE W. & J. S.,
BAKERS,
office and bakery, Berthelet cor Bleury

Wynn James, salesmen, 58 Montcalm
Wynn Richard, machinist, 74 Coursol
Wynne J. H., clerk, 264 St Patrick
Wynne James R., druggist, 183 St George
Wynne John, engineer, 286 St Patrick
Wynne Jos., stenographer, bds at 341 Seigneurs
Wynne Richard, bds at 624 Lagauchetière
Yabsley John, tailor, 1102 St Catherine
Yale Mrs. D., wid Andrew, 127 St Hypolite
Yapp Thomas, clerk general freight agent's office G.T.R, 283 St Urbain
Yates Miss Jennie, 523 William
Yelle Basile, Rolling mills, 42 St Martin
Yeoman Mrs. Louise, wid Thomas, 65 Dubord
Yon Antoine, builder, 147 Bleury
YON GEORGE, tinsmith, plumber and sheet iron worker, 978 St Catherine and 176 St Dominique, h 896 St Catherine. *See Adv p* 15
Yon George, tinsmith, plumber and roofer, 250½ St Lawrence, h 252 St Lawrence
Yon Isaïe, baker, 233 St Constant
Yon J. G., fancy goods, jewellery, &c., 972 St Catherine, bds at 215½ St Lawrence
Yon Mrs. Zoé, wid F., midwife, 171 St Dominique
Yon Saul, conductor, 74 Seigneurs
Yonger John, lithographer, 610 Mignonne
York James, pensioner, 134 Drolet

JOSEPH JAMES & CO., METAL ROOFERS, Latour St cor Busby Lane

P. FORREST, 300 ST PAUL ST, COMMISSION MERCHANT, HOUSE IN ANTWERP, Etc.

YOUDS HONORÉ, assistant clerk and weigher Papineau market, 66 Craig, h 48 Maisonneuve
Young Alex., corkcutter, 253½ St Dominique
Young Andrew, foreman Shedden Co. (limited), 243 Guy

YOUNG ANDREW,
Plumber, Steam and Gasfitter, Engineer, Machinist, Coppersmith, 768 Craig, h 26 Argyle av

Young Charles S., clerk, 475 St Dominique
Young Donald, mason and contractor, 124½ St Antoine
Young George, dry goods, 1748 St Catherine
Young George, foreman, 426 Richmond
YOUNG IRISHMEN'S LITERARY AND BENEFIT ASSOCIATION, rooms 18 Dupré lane

YOUNG J. B., tinsmith, iron and tinplate works; orders solicited, promptly executed; manufacturer and sole agent for the Permeatic gas machines, 34 Bleury

Young James, brassfinisher, 18 Courville
YOUNG JAMES A., & CO., manufacturers of boots and shoes, 28 College
Young James A., of James A. Young & Co., 36 Victoria
Young John, cooper, 46 Duke
Young John, foreman, 156 Colborne
YOUNG JOHN G., secretary-treasurer Canada Paper Co., 374 St Paul, res at Outremont
Young John K., clerk, 39 St Phillip
YOUNG JOHN M., general merchant, 199 St James, h 752 Sherbrooke
Young Joseph, laborer, 143 Colborne
Young Ladies' academy, Miss Felonise Thibodeau, head teacher, 67 Roy
YOUNG MEN'S CHRISTIAN ASSOCIATION D. A. Budge, general secretary; J. S. McLachlan, treasurer, cor St Radegonde and Craig
Young Men's Christian association, French mission, W. B. Dawson, 52 Craig
Young Mrs. A., wid hon. John, 192 Mance
Young Mrs. E., wid George, 46 St Alexander
Young Mrs. E., wid James, r 213 Grand Trunk
Young Mrs. Isabella, 60 Lusignan
Young Richard, foreman for Harbor commissioners, 54 Prince
Young Robt., caretaker Mechanics institute, 52 St Alexander

YOUNG W. H. DION, D.D.S.,
PAINLESS DENTISTRY,
300½ Notre Dame, h 5 Market st,
St Jean Bte. Village

Young Wm., chemist, 46 Duke
YOUNG WILLIAM, house, sign and fresco painter, graining, paperhanging, glazing, whitewashing, &c., 1207 Dorchester
Young Women's Boarding house in connection with the Working Girls' association, Mrs O. C. Edward, proprietress, 75 Bleury
YOUNG WOMEN'S CHRISTIAN ASSOCIATION, Mrs. John McDougall, president; Miss Saunderson, secretary, 131 Mansfield
Younger Alex., conductor G.T.R., 238 Magdalen
Younger John, of Wm. C. Davidson & Co., 610 Mignonne
Younson R., finisher, r 133 Nazareth
York James, pensioner, 124 Drolet
Yuile David, of W. & D. Yuile, 265 Peel
YUILE W. & D., general merchants, and Excelsior Glass works, office 481 St Paul, works Parthenais cor Mignonne
Yuile William, of W. & D. Yuile, 111 University
Yuill Jas., electrician and telegraph constructor, 30 University
Yuill Mrs. Elizabeth, wid Frs., 166½ German
Zalli J. B., shoemaker, bds at 29 St Antoine
Zelle Julien, laborer, 75 Grand Trunk
ZERVOUDACKI A. G., Greek consul and manufacturer of Greek confectionery, 53 Jacques Cartier sq, h 51 Jacques Cartier sq
ZION CHURCH, Congregational, Queen's hall, rev. Alfred J. Bray, pastor, 84 University

LE MONDE, A FIRST-CLASS ADVERTISING MEDIUM

JUST PUBLISHED:

LOVELL'S SCHOOL GEOGRAPHIES.

JOHN LOVELL & SON have much pleasure in announcing that they have just issued an entirely new series of **GEOGRAPHIES**, designed to take the place of "**Lovell's Easy Lessons**" and "**General Geography**," which were the first text-books on the subject published in this country, and have been so long and favorably known in the schools of the Dominion. **New Maps** and **new Engravings**, prepared at great expense, and in best style of the engraver's art, appear in the books.

LOVELL'S
INTRODUCTORY GEOGRAPHY,
21 Colored Maps—26 Illustrations. 64 Pages.
Price 40 cts.
Strongly bound in Cloth, gilt lettered.

LOVELL'S
INTERMEDIATE GEOGRAPHY,
31 Colored Maps—40 Illustrations. 104 Pages.
Price 65 cts.
Strongly bound in Cloth, gilt lettered.

LOVELL'S
ADVANCED GEOGRAPHY,
45 Colored Maps—210 Illustrations. 148 Pages.
Price $1.50.
Strongly bound in Cloth, gilt lettered.

On sale at the Bookstores throughout the Dominion of Canada, Newfoundland, and the West Indies.

MONTREAL, June, 1881. **JOHN LOVELL & SON, Publishers.**

ALWAYS ON HAND

A SCHOOL HISTORY OF CANADA and of the other British Provinces; with illustrations. Revised edition, new plates.

The School Speaker and Reciter. By J. Geo. Hodgins, LL.D., F.R G.S.

A School History of Nova Scotia. By Duncan Campbell.

National Arithmetic, in Theory and Practice, adapted to Decimal Currency. By J. H. Sangster, M.A., M.D.

Key to National Arithmetic. By the same.

Elementary Arithmetic, in Decimal Currency. By the same.

Key to the Elementary Arithmetic. By the same.

Elementary Treatise on Algebra. By the same.

Key to Elementary Treatise on Algebra. By the same.

Natural Philosophy, Part I., including Statics, Hydrostatics, &c. By the same.

Natural Philosophy, Part II., being a Hand-Book of Chemical Physics; or, the Physics of Heat, Light and Electricity. By the same.

Student's Note-Book on Inorganic Chemistry. By the same

Simple Exercises in Mensuration. By the same.

First Lessons in Scientific Agriculture. By J. W. Dawson, LL.D., F.R.S.

General Principles of Language; or, the Philosophy of Grammar. By Thomas Jaffrey Robertson, M.A.

English Grammar Made Easy. By G. G. Vasey.

The Rudiments of English Grammar. By T. J. Robertson, M.A.

An Easy Mode of Teaching the Rudiments of Latin Gramar to Beginners. By the same.

Treatise on French Pronunciation and Genders. By J B. A. Lafont.

Pinnock's Improved Edition of Goldsmith's History of England [*Second Canadian Edition*]. By W. C. Taylor, LL.D., T.C.D.

Dominion Elocutionist and Public Reader. By Richard Lewis.

Outlines of Chronology. By Mrs. Gordon.

Comprehensive System of Book-keeping; by Single and Double Entry. By Thomas R. Johnson, Accountant.

A-B-C Simplified, and Reading Made Easy. By G. G. Vasey.

Questions in History and Miscellaneous Subjects. By J. M. Skinner.

Key to Questions in History, &c. By the same.

Parlez-vous Français; or, Do you Speak French. By an experienced Teacher.

Authorized Series of Readers, etc.

First Book, Part 1st.	Fifth Book.
do. Part 2nd.	Advanced Reader.
Second Book.	Spelling Book, a Companion to the Readers.
Third do.	
Fourth do.	Three Part Songs.

Rouses Point Editions.

An Easy and Practical Introduction to the French Language. By John Haas.

Elements of Euclid. By J. Todhunter.

Douglass' Initiatory Grammar. By Jas. Douglass, Ph.D.

JOHN LOVELL & SON, Publishers.
23 and 25 St. Nicholas St., Montreal.

BUY ONE OF TEES & CO.'S REVOLVING BOOK CASES, 11 ST BONAVENTURE ST

PLACES IN THE NEIGHBORHOOD OF MONTREAL OUTSIDE CITY LIMITS.

COTEAU ST LOUIS.

(Incorporated in 1846.)

village near the east end of Mount Royal, parish of L'Enfant Jésus and seigniory of Montreal, county of Hochelaga. It has a large academy for boys, kept by the Clercs St Viateur. There are several large quarries here, furnishing stone for building. Distant from Montreal, 2 miles. Mail twice a day. Population about 2,000.

MUNICIPALITY OF COTEAU ST. LOUIS.

Mayor—F. X. Prénoveau, jun.
Councillors—Frs. Brazeau, Jos. Leduc, Chas. Barceau, J. P. Landry, Joseph Levesque, Théodule Lefebvre
Secretary-Treasurer—C. M. R. Prénoveau
Town Hall—2 St Louis. Office hours, from 9 a.m. to 4 p.m.

Académie St Viateur, rev. D. Turcotte, director, 13 and 15 St Louis
Allard Edouard, quarryman, 89 Carrière
Allard Mrs. Louise, wid Jos, n 122 Carrière
Archambault Jules, carter, 47 Carrière
Archambault Louis, stonecutter, 9 St Ignace
Archambault Toussaint, quarryman, 28 Carrière
Ashton John, bookbinder, St Denis
Beauchamp Panthaléon, soapmaker, Berri
Beaudry Edmond, laborer, 58 Carrière
Blair Auguste, quarryman, Rameau
Blair Isidore, quarryman, Carrière
Brichon Ant., mason, 6 Drolet
Bishop —, milkman, 15 Carrière
Boivert Ferdinand, quarryman, 49 Carrière
Boucher Ignace, stonecutter, r 68 Carrière
Boucher J. Bte., milkman, 140 Carrière
Bouffard Alfred, Drolet
Boulé Barthélemi, quarryman, 38 Carrière
Boulé Charles, quarryman, Dupré
Boulé Louis, quarryman, 27 Carrière
Boulé Olivier, jun., quarryman, 65 St Michel
Bourbonnière Edmond, painter, 1 St Ignace
Bourguignon Hormisdas, carter, 38 Carrière
Bourguignon Narcisse, quarryman, Rameau
Brazeau Adolphe, cabinetmaker, St Frs. Xavier
Brazeau André, jun., quarryman, Carrière
Brazeau Eugène, quarryman, 11 St Michel
Brazeau F. X., weigher, 87 St Denis
Brazeau F. X., sen., quarryman, 101 Carrière
Brazeau François, butcher, 87 St Denis
Brazeau Frs. X., jun., weigher, Papineau road
Brazeau Joseph, baker, 80 St Denis
Brazeau Mrs., wid André, 104 Carrière
Brien Pascal, cabinetmaker, 7 St Michel
Brion dit Lapierre J. Bte., laborer, 14 Drolet
Brown Chs., trader, 8 St Ignace
Brunet Louis, trader, 76 Carrière
Bumbray Wm., contractor, 44 Marlborough
Carpentier Maurice, painter, cor Rivard and Carrière
Charbonneau Alexandre, carter, 42 Carrière
Charbonneau George, carter, 13 St Michel
Charbonneau Israël, cabinetmaker, St Denis
Charbonneau Marc, laborer, 13 St Denis
Charbonneau Pierre, grocer, 59 Carrière
Charbonneau Roch, quarryman, 79 Carrière
Charrette Louis, jun., quarryman, Rameau
Charrette Louis, sen., quarryman Labelle
Charette Mrs. Julie, wid Baptiste, 1 Dupré
Choyer Gilbert, quarryman, Drolet
COCHUE F. X., real estate agent, vice-president of the Board of Real Estate Agents, cor Rivard and Carrière
Content Chs., dep. high constable, 5 Carrière
Content Joseph, grocer, 75 Carrière
Cooke Joseph, bank clerk, Rivard
Corbeille Joseph, quarryman, 70 Carrière
CORPORATION OF THE VILLAGE OF COTEAU ST. LOUIS, C. M. R. Prénoveau, secretary-treasurer, 2 St Louis
Craig Michael, 111 Carrière
Crevier J. Bte., quarryman, Carrière
Dagenais Adolphe, butcher, 110 Carrière
Dagenais Moïse, clerk, Rivard
Dagenais Narcisse, quarryman, Carrière
Demers Alex, lime burner, 3 Carrière
Déom Cornelius, bookkeeper, Carrière
Déom Mrs. F. X., Carrière
Dépatie Calixte, quarryman, 12 St Ignace
Dépatie F. X., quarryman, 2 St Ignace
Dépatie Mrs. Lucy, wid Emery, basket pedlar, 56 Carrière
Dépatie Philéas, laborer, 10 St Ignace
Dépatie Xavier, quarryman, Carrière
Desjardins Louis, laborer, Drolet
Dooley Jas., farmer, Carrière
Dubé Napoléon, butcher, 105 Carrière
Dubois Joseph, cabinetmaker, 60 Carrière
Duncan William, milkman, Carrière
Duplessis R. Louis, trader, 9 St Louis
Dupré Benj., quarryman, 94 Carrière
Dupré Dolphis, quarryman, 64 Carrière
Dupré Dominique, quarryman, 2 Dupré
Dupré François Xavier, quarryman, 54 Carrière
Dupré Jos., quarryman, 80 Carrière
Dupré Louis, clerk, Rivard cor Carrière
Dupré Louis, quarryman, 92 Carrière
Dupré Mrs., wid Benj., 102 Carrière
Dupré Mrs. Benjamin, 102 Carrière
Dupré Mrs. Sophie, wid Dominique, 96 Carrièer
Dupré Pierre, quarryman, 78 Carrière
Dupre Wilfred, clerk, 102 Carrière
Emery Joseph, shoemaker, opp 25 Carrière
Emond Joseph, quarryman, 3 St Louis
Emond Michel, quarryman 5 St Michel
Emons J. Bte., laborer, St François Xavier
Ethier J. Bte., laborer, 1 St Amable

LE MONDE, largest circulation of any FRENCH PAPER—Guaranteed

J. R. MARTIN, LITHOGRAPHER and COPPER PLATE PRINTER, 16 ST BONAVENTURE ST

Fagnan Nar., sen., quarryman, 21 Carrière
Falardeau George, cabinetmaker, 130 Carrière
Filiault Emile, wheelwright, Labelle
FLEMING J. C., editor Post, Rivard
FOREST JAMES R., editor, Carrière
Forrest Henry, book keeper, 14 St Louis
Frazer Wm., employée Court house, Berri
Gadbois J. Bte., laborer, Berri
Gaudry Alfred, laborer, Berri
Gaudry Théodore, baker, 113 Carrière
Gauthier Edmond, driver, 157 Carrière
Gauthier Frs. X., carter, 160 St Denis
Gauthier Isaïe M., agent Lefaivre's vinegar, 7 Carrière
Gauthier Pierre, harnessmaker, Berri
Gauthier Zéphirin, grocer, 52 Carrière
Gendron Louis, shoemaker, Rivard
Gervais Louis, wheelwright, 149 Carrière
Girard Auguste, grain dealer, St Louis
Girls School, R. C., 44 Carrière
Gravel Moïse, laborer, 161 Carrière
Gravel Mrs. T., wid Pierre, 1 St Louis
Guéguen Vincent, artist, 167 Carrière
Guilbault Joseph, quarryman, 41 Carrière
Hagarty M., farmer, Carrière
Heney Pat., ju ., blacksmith, Berri
Hotte Magloire, grocer, 116 and 118 Carrière
HUMPHREYS W. S., assistant editor The Star, 83 St Denis
Jamanville Louis, laborer, Carrière
Jayet Amé ée, 59 Berri
Joly Louis, lime burner, 5 Carrière
Jubinville Jean Baptiste, carter, 10 St Amable
Kane Felix, milkman, 7 St Amable
Keogh Edward, laborer, 134 Carrière
Laberge François, quarryman
Lacroix Cyprien, joiner, opp 2 St Denis
Lacroix Elie, sen., laborer, 55 Carrière
Lacroix Emilien, carter, 103 Carrière
Lacroix Joseph, carter, 19 Carrière
Lajoie Cyrille, foreman, 61 St Denis
Lalande Michel, quarryman, 106 Carrière
Lalande Miss Lena, trader, 68 Carrière
Lalongé Joseph, quarryman, 5 St Amable
Lamarche Félix, quarryman, 112 Carrière
Lamarche Félix, sen., carter, 157 Carrière
Lamarche Léon, carter, Carrière
Lambert Henri, milkman, Carrière
Lamoureux Ant., trader, 37 Carrière
Lamoureux François, wood corder, 32 Carrière
Lamoureux Jean, grocer, 42 Carrière
Landry J. P., notary, 53 St Denis
Langevin Clément, contractor, Berri
Lapierre Damase, quarryman, 91 Carrière
Lapierre Dominique, quarryman, 5 St Ignace
Lapierre Frs. Xavier, quarryman, 135 Carrière
Lapierre George, baker, St Louis
Lapierre J. B., carter, Berri
Lapierre J. Bte., sen., carter, 50 Carrière
Lapierre Olivier, carpenter, Berri
Lapointe Israël, quarryman, Berri
Lapointe Mrs. Marie, wid François, 122 Carrière
Latour Toussaint, quarryman, 126 Carrière
Lauzon Dolphis, blacksmith, 63 Carrière
Lauzon Frs., blacksmith, Labelle
Laverdure Joseph, contractor, 133 Carrière
Lavoie Philéas, shoemaker, 4 St Amable
Leach Wm., fruit dealer, 51 Berri
Leclaire Auguste, shoemaker, 40 Carrière
Leclaire Jean M., jun., quarryman, 83 Carrière
Leclaire Jean Marie, quarryman, 85 Carrière
Leclaire Jean Marie, sen., road inspector, Carrière
Leclaire Joseph, engineer, 10 Carrière
Leduc Joseph, grocer, 137 Carrière
Leduc Julien, barber, 54 Carrière
Leduc Maximin, shoemaker, 2 Berri
Lefebvre Jos., grocer, 127 Carrière
Lefebvre Michel, Mount Royal av
Lefebvre Théodore, secretary of the Wearing Co., 1 Carrière
Lefebvre Théodule, cor St Denis and Mount Royal av
Lemay Eugène, quarryman, 58 Carrière
Lépine George, joiner, 120 St Denis
Lépine Godiose, tailor, 120 St Denis
Lespérance François, carter, Drolet
Lévesque Jos., quarryman, 97 Carrière
Lidston John, carpenter, 27 St Etienne
Ligget Robert, milkman, 18 St Louis
Limoges David, carter, Drolet
Lorge Cornelius, sen., Carrière
Lortie Louis, quarryman, 33 Carrière
McCrea M. J., trader, 111 Carrière
McLaughlin Edward, crier S. C., 46 Carrière
Mailloux Joseph, shoemaker, Rivard
Marceau Charles, painter, n 29 Carrière
Martineau Auguste, carter, 7 Dupré
Martineau Auguste, quarryman, 6 Dupré
Martineau Casimir, laborer, St Denis
Martineau Israël, 87 Carrière
Martineau Jos., quarryman, 1 St Michel
Martineau Louis, quarryman, Berri
Martineau Pierre, quarryman, 69 Carrière
Mason Thomas A. J., 13 St Denis
Maw G., Rivard
Mearn James, caretaker, Papineau road
Metthé Joseph, laborer, Berri
Monette Clovis, bricklayer, 159 Carrière
Moore Hubert, laborer, 6 Carrière
Morin Louis, quarryman, 43 Carrière
Moss H. H., contractor, 10 St Louis
MUNICIPAL COUNCIL OF COTEAU ST LOUIS, F. X. Prénoveau, mayor, Town hall, 2 St Louis
Nantel Elie, gardener, 12 Drolet
O'Connor Thomas, milkman, 6 St Amable
Ouimet Sévère, joiner, 132 Carrière
Palmer John, printer, 31 St Etienne
Paquette Joseph, blacksmith, 7 St Ignace
Paquette Pierre, carpenter, Drolet
Paré Frs., trader, 121 Carrière
Paré Pierre, trader, 153 Carrière
Patrie Jérôme, quarryman, 47 Carrière
Paul Onésime, laborer, Berri
Pelletier Louis, sen., quarryman, 16 Carrière
Pelletier Odilon, shoemaker, 3 St George
Pelletier Philippe, trader, 3 St Ignace
Pepin Mrs. Ursule, wid, seamstress, 5 Dupré
Perrault Etienne, quarryman, 4 Berri
Perrault Etienne, stonecutter, 23 St Etienne
Perreault Azarie, carpenter, Berri
Perreault J. Bte., mason, 60 Carrière
Perreault Joseph, carter, 66 Carrière

Brokenshire's Mineral Cement Roofing, Joseph James & Co., Latour cor Bush

P. FORREST, 300 ST PAUL ST, Special for the selling of Canadian Produce in Belgium and France

Pigeon Charles, jun., carter, 112 Carrière
Pigeon Charles, sen., quarryman, 112 Carrière
Pigeon Charles, stonecutter, 4 St Ignace
Pigeon Frs. X., quarryman, 114 Carrière
Pigeon François X, quarryman, 124 Carrière
Pigeon Joseph, quarryman, 93 Carrière
Pigeon Mrs, wid J. Bte., 159 Carrière
Poitevin Edouard, quarryman, 99 Carrière
Poitevin Jos, quarryman, 95 Carrière
PRÉNOVEAU C. M. R, secretary-treasurer Municipal Council of Coteau St Louis, Town hall, 2 St Louis
Prénoveau Elie, constable, 71 Carrière
Prénoveau Frs. X, jun., mayor, master quarryman, 98 Carrière
Prénoveau Frs. X., sen., quarryman, 61 Carrière
Prénoveau Louis, quarryman, 48 Carrière
Prévost Benjamin, clerk, Berri
Protestant Dissentient school, 8 Carrière
Pradhomme Auguste, quarryman, 81 Carrière
Public Weigh house of Coteau St Louis, Francis Brazeau, clerk, Carrière
Riva Peter, compositor, 63 St Denis
Rivet Cyprien, tailor, 9 St Etienne
Rivet Thomas, carter, 128 Carrière
Roberge Dominique, quarryman, Drolet
Roberge François, quarryman, 18 Carrière
Roch Alfred, quarryman, Carrière
Roch Joseph, quarryman, 117 Carrière
Rouilliard J. Bte., of Frigon, Sons & Rouilliard, 34 Carrière
Rousselle Napoléon, quarryman, 5 St Ignace
Rousselle Narcisse, jun., quarryman, 72 Carrière
Rousselle Nar., sen., quarryman, 9 St Michel
Roy Guillaume, quarryman, 60 Carrière
Ryan Daniel, farmer, Carrière
Ryan J., milkman, 11 St Amable
Sanscartier François, carter, 16 Drolet
Sansouci Alexis, quarryman, r 50 Carrière
Sansouci Joseph, carter, Dupré
Saumure Isaie, quarryman, n 10 Drolet
Sauvageau Mrs. A., wid Alex., 65 St Denis
Sentenne George, 5 St Louis.
Sincenne David, joiner, 1 Berri
Smith Mrs. Mary, wid Daniel, 5 Carrière
Spainger Henry, laborer, 10 Drolet
Sylvain Pierre, carter, r Carrière
Tarlton James, soap and candle factory, Papineau road
Tétreault Antoine, joiner, 80 St Denis
Tétreault Damien, joiner, 78 St Denis
Tétreault Edmond, contractor, Berri
Thomas J. B., stonecutter, 17 Carrière
Thouin Joseph, barber, 100 Carrière
Trudel Alphonse, baker, Rivard
Turcot Louis, quarryman, St Michel
Turcot Michel, quarryman, 26 Carrière
Turcotte Joseph, quarryman, 56 Carrière
Valade Auguste, wheelwright, Carrière
Vallée Jean Bte., advocate, 1 Mount Royal av
Vallière François, quarryman, Berri
Varin Louis, quarryman, 67 Carrière
Varin Louis, quarryman, Carrière
Varin Moïse, quarryman, 3 Dupré
Varin Théophile, quarryman, 19 Carrière
Varin Toussaint, shoemaker, 6 St Ignace
Verdy Ed., quarryman, 43 Carrière
Verdy Frs., 25 Carrière
Verdy Jean Bte., quarryman, 50 Carrière
Verdy Martin, quarryman, Carrière
Vermette François, quarryman, 24 Carrière
Vermette George, trader, 120 Carrière
Vermette J. Bte., contractor, cor Carrière and Rivard
Vermette Jean Bte., jun., mason, 7 St Ignace
Vermette Joseph, quarryman, 108 Carrière
Vermette Joseph, quarryman, off 99 Carrière
Vermette Louis, mason, 151 Carrière
Vermette Pierre, quarryman, 185 Carrière
Vermette Toussaint, constable, 3 St Denis
Viau Félix, laborer, Drolet
Voligny L. B, agent, Carrière
Walker Richard H., night manager Canadian District Telegraph Co., 49 Berri
Wilson Thomas, bee hives, Papineau road
Wright Mrs. Sarah, wid Robert, Papineau road

*COTEAU ST PIERRE.

A village forming part of the municipality of Montreal, on the Island of Montreal, at the west end of Mount Royal, county of Hochelaga. The manufacture of brick is carried on largely. An attractive Race Course is kept here. Distant from Montreal, 3 miles; from Lachine, 6 miles. Population about 200.

Aubry Olivier, laborer
Beauchamp Louis, farmer
Brodie Hugh
Brodie Robert, commission merchant
Brodie Robert, jun., farmer, Orchard Bank
Brodie Robert, sen., farmer, Bank side
Chénier Benj., farmer
Chénier Jos., farmer
Chénier Joseph, sen., laborer
Cloutier Séraphin, farmer, sen., Brockville
Décarie Benj. Jos., hotelkeeper and proprietor Fashion track
Décarie Benj. Jos.
Décarie Gabriel, jun., farmer
Décarie Gilbert, farmer
Décarie Jérémie, mayor
Décarie Joseph, councillor, brick manufacturer
Décarie Jules, farmer
Décarie Toussaint, farmer
Décarie Xavier, farmer
Desjardins Evariste, carpenter
Eagan Miss Jane, teacher
Gougeon Alphonse, blacksmith
Gougeon F. X., merchant
Gougeon Hypolite, wheelwright
Gougeon Moïse, farmer
Gougeon Mrs. Marceline, wid François X.
Gougeon Mrs. Zoé, wid Désiré
Groulx Xavier, laborer
Jasmain Stanislas, farmer
Lapointe Louis, laborer
L'Arche Jos., farmer
Lavallée Benj., farmer
Leach David, advocate

* The post office is at Town of St. Henry.

LE MONDE, One of the MOST VARIED and BEST INFORMED Daily Papers.

THE SUN LIFE HAS THE HIGHEST RATIO OF ASSETS TO POLICY LIABILITIES

Leduc Benj., farmer
Leduc Gilbert, farmer
Leduc Gilbert, jun., farmer
Leduc Xavier, farmer
Letourneux Charles, jun.
Letourneux Chs. H., merchant
Letourneux Frs, bookkeeper
Mackay George, farmer
Mills Henry, councillor, farmer
Mills Sandy, farmer
Monette Ant., farmer
Monette Jérémie, farmer
Poirier Hormisdas, farmer
Poirier Jérémie, jun., gardener
Poirier Jérémie, sen., farmer
Poirier Siméon, farmer
Pominville Gilbert, farmer
Préseau William, farmer
Prud'homme Alp., farmer
Prud'homme Eustache, jun., farmer
Prud'homme Henri, laborer
PRUD'HOMME HON. EUSTACHE, senator
Prud'homme Léon, jun., farmer
Prud'homme Mrs. Léonidas, wid Maximin
Prud'homme Philéas, farmer
Prud'homme Théophile, farmer
Tailleur Baptiste, laborer
Tessier Cyrille, laborer
Trenholme Thomas, milkman
Vanier Alphonse, laborer
Vanier Nazaire, laborer
Viau Stanislas, farmer

COTE DES NEIGES.

A village forming part of the municipality of the parish of Montreal, in rear of Mount Royal, seigniory of Montreal, county of Hochelaga. Distant from Montreal, 3 miles. Mail daily. Population about 1,200.

Mayor—Pierre Claude
Councillors—François Desmarchais, Calixte Roy, J. Bte. Gohier, James Swail, Ambroise Choquette, Julien Desmarchais
Secretary-Treasurer—Michel Hurthubise
Archambault Philéas, wheelwright
Aubry Marcel, gardener
Baigné Aimé, chief caretaker R. C. Cemetery
Beaucage Urgèle, tanner
Beaudry Jean Bte., laborer
Beaulieu Mrs. Mathilde, wid J. Bte.
Bélanger Antoine, laborer
Benoit Jérémie, gardener
Benoit Joseph, gardener
Berthelet Ant., joiner
Berthelet Benjamin, carriagemaker
Berthelet Eugène, wheelwright
Bigras Emmanuel, gardener
Boileau Alp., laborer
Boileau Frs. X., tanner
Botteman Gustave, sculptor and marble works
Boudrias J. Bte, farmer
Boudrias Julien, laborer
Boudrias Nar., trader
Boudrias Paul, gardener
Boudrias Simon, gardener
Bouthillier Misses A. & B., dressmakers
Broughton Joseph, chief clerk traffic manager's office G.T.R, St Catherine road
Brunell William, gardener
Cadotte Pierre, carter
CANTIAN REV. F., superior Christian Brothers Commercial academy
Cardinal Jos., tanner
Cardinal Mrs. Philomène, wid Calixte
Cardinal Mrs. Sophie, wid Jos.
Cardinal Mrs. Théotiste, wid Laurent
Cardinal Ovila, gardener
Champagne F. X., grave digger
Champeau Louis, G.T.R., St Luc road
Charbonneau Augustin, farmer
Charest F. X., tanner
Choquette Ambroise, secretary-treasurer La Fabrique de Montréal and superintendent Côte des Neiges cemetery
Clarke Patrick, gardener, St Catherine road
Claude Pierre, mayor, tannery
Cloutier Alfred, shoemaker
Cloutier Pierre Adam, laborer
COMMERCIAL ACADEMY, with board, Christian brothers, rev. F. Cantian, superior
Cooke Wm., gardener and florist
COTE DES NEIGES CEMETERY, Ambroise Choquette, superintendent
Côte des Neiges Protestant school, Miss Jessie Smith, teacher
Côte des Neiges school, sister Jacques, superiores
Cullens George, farmer
Cullens John, farmer
Cutler —, farmer
Daigneault Moïse, hotelkeeper and merchant
David Ferdinand, laborer
David Jean Bte., laborer
Debien Philéas, tanner
Decarie Benj., gardener, St Luc road
Decarie Gervais, gardener, St Luc road
Decarie Zotique, gardener, St Luc road
Decaries Théop., farmer, Côte St Antoine road
Décary Gervais
Décary Maxime, general store
Deguire Louis, joiner
Deguire Séraphin, gardener
Désautels André, marble cutter
Deschamps Elie, laborer
Deschamps Jos., keeper Roman Catholic cemetery
Desmarchais Alex., farmer
Desmarchais Augustin, joiner
Desmarchais Benj., joiner
Desmarchais François, baker
Desmarchais Frs., postmaster, grocer and butcher
Desmarchais Hormisdas, gardener
Desmarchais Julien, farmer
Desmarchais Paul, farmer
Desmarchais Pierre, gardener
Desmarchais Siméon, laborer
Desmarchais Simon, grocer
Desroches Antoine, marblecutter
Desroches F. X., tailor
Desrosiers Hormisdas, farmer
Dion Joseph, laborer
Doucet Mrs., wid Joseph
Dubé Alexandre, gardener

Roofs Repaired. Moderate Charges, JOS. JAMES & CO, Lacour'cor Busby Lane

TEES & CO., MANUFACTURERS ROSEWOOD CASKETS, 11 ST BONAVENTURE ST

Dubé Ol., laborer
Dugas Tancrède, laborer
Duplessis Noël, trader
Duplessis Olivier, marble cutter
Dwyer Dennis, gardener
Fabre Joseph, laborer
Fafard Norbert, contractor
Filion Jules, laborer
Findlay Wm., gardener
Fortier Auguste, farmer
Fortier Eustache, gardener, St Luc road
Fortier Félix, gardener
Fortier Louis, farmer
Fortier Louison, laborer
Fulton John, accountant, St Luc road
Furlong Nicholas, gardener
Gauthier F. X., gardener
Gauthier J. Bte., grocer
Gauthier Michel, blacksmith
Girardeau Emery, laborer
Godard Jeremie, servant
Godin Jos., tanner
Gohier Alphonse, farmer
Gohier Antoine, laborer
Gohier Frs. X., farmer
Gohier J. Bte., farmer
Gohier Mrs. Emilie, wid Paul
Gohier Séraphin, jun., farmer
Gohier Séraphin, sen., farmer
Gosselin Edouard, shoemaker
Gougeon Paul, gardener, St Luc road
Goyer Benj., leather merchant
Grenier Chs., carpenter
Groulx Augustin, laborer
Groulx Louis, laborer
Guernon Euclide, laborer
Gunn William, merchant
Henrichon Alfred, tanner
Henrichon Benj. gardener
Henrichon Joseph, boot and shoe maker
Henrichon Moïse, tanner
Henrichon Olivier
Hudon Alex., mason
Hughes Thos. R., gardener
Hurthubise Damase, merchant
Hurthubise Michel
Hurtubise Alphonse, gardener
Hurtubise Placide, milkman
Jodoin Albert, laborer
Kemp James, collector, St Luc road
Labelle Augustin, baker
Labelle Isidore, joiner
Labrèche Tancrède, laborer
Lacombe J. Bte., trader
Lacombe Jos., farmer
Lacombe Paul
Laframboise Ferdinand, baker
Lajeunesse Joseph, hotelkeeper
Lamontagne Alex., laborer
Lamplough H. Thos., St Luc road
Lamplough J. L., of De Zouche & Co.
Lapierre Pierre, trader
Laplante J. Bte., laborer
Lapointe Achille, carpenter
Lapointe D., architect
Lapointe François, jun., contractor
Lapointe François, sen., contractor
Lavigueur F. X., carriagemaker and painter
Lavoie Félix, sen., grocer
Lavoie Isaac, cook
Lavoie Isaïe, gardener
Lavoie Joseph Félix, merchant
Lawlor Mrs. Elizabeth, wid John
Lebeau Jacques, tanner
Lecavalier Placide, tollkeeper
Leclaire Frs. X., laborer
Lecompte Hubert, merchant
Légaré Jérémie, farmer
Legault Joseph, farmer
Lemay Damase, laborer
Lortie Benj., joiner
Lortie Joseph, gardener
Louage rev. Father, superior and Provincial Notre Dame college, St Luc road
Lumkin Charles, Half-way house
MacFarlane William, St Luc road
McGregor James, professor McGill Normal school, 32 Belmont, Montreal, h St Luc road
McKenna James, florist
McKenna Patrick, gardener and florist
Major Philéas, gardener
Malbœuf Mrs. V., wid Odilon
Masson Mrs. A., wid François
Moreau Léonard, finisher
Muir Quintin, clerk, tollkeeper
Nairn James, gardener
Newman Richard, farmer
Notre Dame college, by the Religieux de Ste Croix, rev. Father Louage, superior and provincial
Noviciat des Religieux de Ste Croix, rev. Father Guy, director
Ouellette Jos., servant
Pagé Jos., wheelwright
Paquin Alfred, tanner
Pelletier Jos., joiner
Pepin David, blacksmith
Pepin Léon, blacksmith
Phillips Thomas, jun., Woodbury place, St Catherine road
Phillips Thomas, sen., Woodbury place, St Catherine road
PRENDERGAST EDWARD F., agent for the Liverpool, London and Globe Insurance Co. for the counties of Hochelaga and Jacques Cartier
Prendergast Walter
Presbyterian church of Côte des Neiges, rev P. R. Ross, B.A., pastor, St Catherine road
Prévost André
Prévost Octave, jun., currier
Prévost Ovila, blacksmith
Prud'homme Félix, farmer, St Luc road
Prud'homme Jérémie, gardener
Quinn James
Quinn William Daniel
Robinson Wm., gardener, St Luc road
Roger Edouard, jun., gardener
Roger Edouard, sen, gardener
Roger Joseph, gardener
Ross Estate, Wm. Brunell in charge
Ross George, gardener
Rouleau Pierre, laborer
Roy Calixte, farmer

LE MONDE, Largest Circulation of any FRENCH PAPER—Guaranteed

J. R. MARTIN, LITHOGRAPHER, DOOR PLATES, &c, 16 ST BONAVENTURE ST, Vic Sq

Ryan John, farmer
Sansquartier André, joiner
Sansquartier Cyprien, gardener
Sansquartier Cyprien, jun., gardener
Sarrasin J. Bte., gardener
Sarrasin Mrs. Phœbe, wid Nicolas
Sarrasin Pascal, farmer
Sauvage J. Bte., gardener
Sauvage Jean, laborer
Sauvage Octave, grave digger
Sauvage Ol., gardener
Scott George, gardener, St Luc road
Shaver John, Dominion Marble works
Smith Miss Jessie, teacher
Snowden James, farmer, St Luc road
Stephens George, of Stephens & Bros., St Catherine road
Swail James, farmer
Tait William, farmer, St Luc road
Tassé Louis, tanner
Tassé Ovide, tanner
Tollgate, Placide Lecavalier, keeper
Touchette Wilfrid, tanner
Tuff —, gardener
Tuff David, chief locker customs
Vaillancount François, laborer
Valade Frs. X., hotelkeeper
WILLIAMS MILES, of M. Williams & Co., Trafalgar Lodge
Yon Joseph, laborer

* COTE ST ANTOINE.

Situated in the county of Hochelaga, district of Montreal, forms part of the municipality of the parish of Montreal. It is principally inhabited by merchants and others doing business in Montreal, who have their private residences here. Monklands, at one time the residence of governors of Canada, and now known as Villa Maria, one of the largest and most popular convents in the Dominion, is located here. It is owned by the Congregational nuns, and is under the able management of rev. Sister St Providence. Distant from Montreal, 2 miles. Mail daily. Population about 600.

Barrat Geo., clerk, Dorchester av
Bennett Wm., gardener, Clarke av
Blanchard Louis, assistant collector Excise office, 1867 St Catherine
Bourbonnière Charles, Belmont av
BOURNE CHARLES, treasurer and auditor Montreal Telegraph Co., 2004 St Catherine
Boyd John, locksmith, Dorchester av
BUCHANAN W. J., assistant general manager Bank of Montreal, Rosemount villa
Butler William, gardener, Mountain av
Cadorette Jérémie, jun., bookkeeper, Côte St Antoine road
Cadorette Jérémie, sen., tinsmith, Côte St Antoine road

* The post office is called Rosemont.

Cadorette Victor, tinsmith, Côte St Antoine road
Calgay Hugh, gardener, end of Dorchester
Cameron James S., inspector Bank of British North America, 4 Dorchester towers, end of Dorchester
Casey Felix, builder, Dolan av
Clark William, customs officer, Clarke av
Cockburn Robt., bookkeeper with Wm. Ewan & Son, 2000 St Catherine
CONGREGATION DE NOTRE DAME, rev. mère St Victor, superioress
Conroy Thomas, gardener, Dorchester av
Cooper W., average adjuster, Western av
Côte St Antoine Mission school, Miss J. Scroggie and Miss E. White, teachers
Coultrey Alexander, butcher, Dorchester av
CRAWFORD JAMES D.
Cutting Edward, gardener, Dolan av
Dame Adélard, checker tollgate
Dame Pierre, tollkeeper
Dawson Charles, of G. D. Dawson & Co., Toronto, Rosemount av
Décarie Félix, gardener, Côte St Antoine road
Décarie Joseph, Côte St Antoine road
Décarie Théop., farmer, Côte St Antoine road
De Laet Alberic, merchant, Côte St Antoine road
Desrosiers L. J. P., M.D., physician and surgeon, Sherbrooke off Victoria av
DOUTRE JOSEPH, Q. C., of Doutre & Joseph, Kensington av
Drysdale Adam, Dorchester av
Drysdale David, clerk, Dorchester av
Duff John M. M., official assignee, Dorchester av
Dunlop John, advocate, Côte St Antoine road
Dunn Robert, dry goods, Clarke av
Dupuis Pierre, Metcalfe av
Durnford A. D., accountant Molsons bank, end of Dorchester
Durnford E. C., teller Quebec bank, end of Dorchester
DURNFORD PHILIP, collector provincial revenue, cor Dorchester and Atwater av
EARLE H., vice-president British American Bank Note Company, Mountain av
Edwards C. D., safe manufacturer, Olivier
Ellis Hercules, Western av cor Dolan av
Farquhar John M., clerk
Farquhar Robert clerk, Côte St Antoine road
Farquhar Robert A., clerk
Farquhar William, clerk
Farquharson William, tailor, Dolan av
Ferguson David, bookkeeper, Dorchester av
Ferguson John S., bookkeeper, Dorchester av
Fish E. J., with R. Heneyman, 2012 St Catherine, P.O. address box 686
Fleet Charles R., advocate, Clarke av
Fotheringham Henry, accountant, 16 Dorchester terrace, Dorchester road
Gallipoli Victor, gardener, Côte St Antoine road
Goodacre E. B., secretary-treasurer Adams Tobacco factory, Clarke av
Graves Edward, gardener, Côte St Antoine road
Gray James, sen., machinist, Victoria av
Greenshields David G., of Samuel Greenshields, Son & Co., Clarke av
Hardman John L., Elm av

The Cheapest and Best Roofing is BROKENSHIRE'S Cement. JOS. JAMES & CO.

P. FORREST 300 ST PAUL STREET, PHOSPHATES EXPORTER

ardman Mrs. James, Elm av
arvie Robert, of Brodie & Harvie, Metcalfe av
arle E., com merchant, 6 Towers terrace, end of Dorchester
am Thomas, insurance agent, 10 Dorchester terrace, Dorchester road
odgson Thos. H., "Rosemount," Rosemount av
ood Mrs. M., wid D., Newbie villa, Olivier av
orsman John, floral gardener, Dorchester av
odon Hyacinthe, general agent for Standard Life Insurance Co., 151 St James, Montreal, Victoria av
uggins Frederick, gardener
ughes Edward, clerk, 1-65 St Catherine
urst Mrs. Sarah, wid William, Victoria av
urtubise Ant., farmer, Côte St Antoine road
urtubise Isaïe, farmer, Côte St Antoine road
UTCHINSON M., advocate, Newbie villa, Olivier av
utchison Alex. C., architect, Dorchester av
utchison John H., builder, Dorchester av
nes James, bookbinder and paper ruler, end of Dorchester
vine John, market gardener, Dorchester av
ving Charles, farmer, Côte St Antoine road
ackson J. J., Dorchester av
ACKSON MRS. CATHERINE, wid Samuel, Dorchester av
ackson Thomas L., traveller, Dorchester av
ellyman Richard, paper box manufacturer, Dorchester av
ohnston J. L., manufacturer, Rosemount av
err D. R., port warden, Cessford, Mountain av
err James, of the Canada Paper Co., Côte St Antoine road
err John, policeman, Dolan av
err Robert, bookkeeper Accident Insurance Co., Côte St Antoine road
irby C. H., Clarke av
IRBY JAMES, advocate, Clarke av
IRBY W. J., insurance manager, Clarke av
atter Henry, gardener, Argyle av
avender Henry, merchant tailor, Dolan av
ithgow George, farmer, Dorchester av
ittle James, Mountain av
OGAN T., vice-president Canada Paper Co., Dorchester av
acauley Robertson, manager Sun Mutual Ins. Co., end of Dorchester
acauley T. B., clerk, end of Dorchester
acdonald Chas. W. M., Mountain av
acfarlane James, Witness office, Côte St Antoine road
acfarlane James F., merchant, Essex terrace, 7 Wood av
ackedie J. W., of J. W. Mackedie & Co., Olivier av
cCarthy Michael, gardener
cDowell S., farmer, Côte St Antoine road
cGlashan Miss C. S. J., Argyle av
cGregor J., Dorchester av
cManus Patrick, carter, Sherbrooke
agor John, councillor, merchant, Argyle av
anson Alexander, of Lyman Sons & Co., 2002 St Catherine
artin L. H., engineer, Sherbrooke, off Victoria av
Martin H. G., grocer, Côte St Antoine road
Martin Thomas A., J.P., postmaster
Maybank George, Kensington av
Montgomery T., of J. W. Tester & Co., Clarke av
Moody John, merchant, Dorchester av
Moodie Thomas, merchant, Dorchester av
Moodie William, merchant, Dorchester av
Munn Stewart, of Lord & Munn, Rosemount av
MURRAY ALEX, Côte St Antoine road
Murray John, secretary Canadian District Telegraph Co., Dorchester road
Murray John Smith, florist, Dorchester road
Murray Wm. S., clerk, Côte St Antoine road
Papillon Ferdinand, gardener, Victoria av
Patrie Herménégilde, carpenter, Clarke av
Patton Thomas, hardware clerk, Dorchester av
Paxton Richard, cooper, Victoria av cor Western av
Paxton S., clerk G.T.R., Victoria av
Paxton Wm., cooper, Victoria av
Penfold Jeffrey, manager Bank of British North America, Clarke av
Phelan Thos., gardener, Côte St Antoine road
Phymister James, clerk, Meltcalfe av
Pinder J., merchant, Sherbrooke, off Victoria av
Pring H. J., com merchant, Côte St Antoine road
Quiggin Mrs. Jane, wid George, Rosemount av
Ramsay W. F., bookkeeper, Mountain av
Raynes captain R T., Côte St Antoine road
Redfern James Henry, lumber merchant, Rosemount av
Reekie Mrs. Isabella, wid Robert James, Rosemount av
Rielly John, gardener, Côte St Antoine road
Robinson Benjamin, lamp maker, Elm av
Roy Joseph, tinsmith, Côte St Antoine road
Rutherford Douglas, builder, Côte St Antoine road
Sabine Mrs. Susannah, 14 Dorchester terrace, Dorchester road
Samuel Thomas, manufacturers' agent, Rosebank, Côte St Antoine road
Scholfield Edmund, broker, Essex terrace, 5 Wood av
Sclater Chas., secretary Bell Telephone Co., Dorchester av
Scrimgeour Wm., merchant, Dorchester av
Sharpe E S, accountant, 1 The towers, end of Dorchester
Shaw Thomas, merchant, Dorchester av
Simpson William, manager Bank of Commerce
Smith Geo. T., general dealer, end of St Catherine, h 1015 St Antoine
Smith James, of J. Smith & Co., Dorchester av
Smith R. G., clerk, Victoria av
Smith Wm., clerk, Côte St Antoine road
Spring-Rice hon. E. H., Mountain av
St Germain Antoine, farmer
St Germain Augustin, farmer
St Germain Joseph
St Germain Maxime, farmer
ST MATTHIAS CHURCH, Church of England, rev. J. Empson, B.A., rector
Starke Mrs. Maria, wid James, Braeside cottage
Starke Robert A., Braeside cottage, Côte St Antoine road

LE MONDE, THE MOST POPULAR FRENCH PAPER

THE SUN LIFE, 164 ST JAMES ST, ISSUES UNCONDITIONAL POLICIES

Strike James, driver, Côte St Antoine road
Sully George, bookbinder, Victoria av
Sweeney Major J. R., chief officer Pensioners, Kensington av
Tait James, gardener, Mountain av
Taylor James, insurance agent, Clarke av
Thompson Mrs Margaret, wid John, Metcalfe av
Tibbs P., secretary Merchants Marine Insurance Co., 206 St Catherine
Trenholme N. W., advocate, Olivier av
Trussell Geo., gardener, Mountain av
Tucker Newton, clerk, Dorchester av
Turner Albert, clerk, 3 Towers terrace, end of Dorchester
Turner Robert, of Pinkerton & Co., Montreal, 3 Towers terrace, end of Dorchester
VILLA MARIA, formerly called Monklands, first educational establishment for young ladies, conducted by the Sisters of the Congregation of Notre Dame, rev. Sister St Victor, general superioress; 230 pupils, 38 teachers; rev. Sister St Providence, superioress
Walker James R., merchant, Mountain av
WARD JAMES K., mayor and lumber merchant, Rosemount av
Warminton Richard, of W. & R. Warminton, Côte St Antoine road
Watson Alexander, agent, Metcalfe av
Weighman Martin, laborer, Metcalfe av
Weir W. H., broker, Western av
Weir W. P., tide surveyor, end of Dorchester
WHITTAKER SAMUEL, customs agent G.T.R., Dorchester av
WHYTE JOHN, accountant, Mountain av, office 10 Merchants Exchange court, off 10 Hospital, Montreal
WIDD THOMAS, principal of the Mackay Institution for Protestant Deaf Mutes
Wight James, Clyde cottage, Metcalfe av
Wilkes John A., general agent, 14 Dorchester terrace, Dorchester road
Withell John, cabinetmaker and upholsterer, Dolan av

COTE ST LUC.

A concession from Notre Dame de Grace west to the limits of Lachine parish, in the parish of Notre Dame de Grace, seigniory and district of Montreal, county of Hochelaga. Distant from Montreal 3 miles, from Lachine 6 miles. Mail daily. Population about 300.

Bélanger Dom., farmer
Bélec Prospère, farmer
Bertelle Chs., farmer
Bertelle Frs., farmer
Bouthillier Gustave, teacher
Brodie John L., councillor, farmer
Candlish James, farmer, O'Brien's property
Cardinal Jérôme, farmer
Cardinal Joseph, farmer
Catholic school of Côte St Luc, G. Bouthillier, teacher
Clark George, farmer
Davis John, farmer
Davis John, jun., farmer
Davis Thomas, farmer
Davis William, farmer
Décarie Benj., jun., farmer
Décarie Benj., sen., farmer
Décarie Désiré, jun., farmer
Décarie Désiré, sen, farmer
Décarie Gabriel, farmer
Décarie Gervais, farmer
Décarie Henri, farmer
Décarie Isidore, farmer
Deguire Stanislas, laborer
Desjardins Firmin, farmer
Gougeon Benjamin, farmer
Gougeon Félix, farmer
Goulet Joseph, foreman
Hogan James, farmer
Latour Louis, councillor, farmer
Lemieux Pascal, farmer
Lemieux Pascal, laborer
Lemieux Pierre, farmer
McDonald Hugh, farmer
Martin Théophile, farmer
Poirier Théophile, farmer
Presseau Joseph, farmer
Prud'homme Jérémie, farmer
Prud'homme Jos, farmer
Prud'homme Luc
Prud'homme Mrs. Marie Louis, wid Eustache
Rochon Ferdinand, laborer
Sénécal Charles, farmer
Williams H., clerk accountant's office G.T.R.

COTE ST PAUL,

(Incorporated in 1875.)

Forms part of the late municipality of the parish of Montreal, seigniory of Montreal, county of Hochelaga. It is bounded on the north by the Lachine canal, south by the Aqueduct, on the east by the line of the G.T.R., from the said Lachine canal to the buildings of the Aqueduct, on the west by parish of Lachine. There are here several mills and large manufactories. Distant from Coteau St Pierre 1 mile, from Town of St Henry 1 mile, from Montreal 3 miles. Mail daily. Population about 1,500.

CORPORATION OF THE VILLAGE.

Mayor—Joseph Dunn

Councillors—Jos. Higgins, S. Morrison, Henry Pigeon, G Prévost, B. Lefebvre, George Marsan

Secretary-treasurer—A. D. Aubry, M.D.

CORPORATION OF THE PARISH.

Mayor—Peter Jackson

Councillors — Edward B. Meyer, Pierre Allard, John Reaves.

Secretary-treasurer—A. D. Aubry, M.D.

Allard P., milkman
Aubertin Alex., farmer

Gravel Roofing at Lowest Prices for First-class Work. JOSEPH JAMES & CO.

TEES & CO., UNDERTAKERS, EVERY ESSENTIAL, 11 ST BONAVENTURE ST

Aubertin Frs., lockman
Aubertin J. Bte., laborer, off Pavillion road
Aubin Aimé, engineer, Molson
Aubin Frs. X., nailmaker
AUBRY A. D., M.D., physician and surgeon, sec.-treas. of municipality of village and parish of Côte St Paul
Audet Antoine, shoemaker
Bailey Patrick, mason
Barbeau Noë, carpenter
BAUSCH FREDERICK, file manufactory
Beaubien rev. Charles P., curate
Bechard Alphonse, laborer
Bell Nap., grocer
Bennett Richard, milkman
Bergevin François, laborer, St Patrick
Boisvert Xavier, moulder
Boudrias Auguste, lockman
Boudrias Benj., lockman
Boudrias Edmond, nailer, St Patrick
Boudrias Mrs. Catherine, wid Louis, grocery
Boudrias Nap., laborer
Boudrias Pascal, laborer, St Patrick
Bougie Mrs. F., wid François
Bougie Pierre
Bourdeau Mrs. Anna, wid Olivier, grocery
Bourdeau Olivier
Bourgoin Frs. X., laborer
Boyer Mrs. Rose, wid N.
Boyer Narcisse, file cutter
Brophy Dennis, watchman
Brown James, filer
Burns Mrs. Esther, wid John
Cardinal Augustin, blacksmith
Cardwell Thomas, file forger
Caron Philibert, grocer
Carrigan Alfred, shoemaker
Carrigan Frs. X., laborer
Carter Benjamin, bellmaker, Molson
Carter Nathaniel, carter, Molson
Carter Theodore, bellmaker, Molson
Carver Mrs. M., wid Sam. C.
Chagnon Pierre, laborer
Charlebois Arsène, bridgekeeper
Charlebois Pierre, filecutter
Charon Benjamin, laborer
Chartier Alexis, jun., laborer
Chartier Alexis, laborer, Côte St Joseph
Chartier Théophile, jun., augermaker
Chartier Théophile, sen., augermaker
CHURCH OF THE REDEEMER, Church of England, mission of St James the Apostle, rev. Jacob Ellegood, pastor, Pavillion road
CLARK O. L., bell factory
Close C. Edward, laborer
Conners Matthew, laborer, Canal
Conroy Thomas, gardener
Conway John, lockmaster
Cook S., shovel maker
Côte St Paul academy, under the direction of the Sisters of the Congregation of Notre Dame, sister l'Annonciation, superioress
Côte St Paul market, between Pavillion and Commercial
Côte St Paul Roman Catholic church, rev. Charles P. Beaubien, curate
Courville Emery, butcher
Cowie William, blacksmith
Daegan Michael, laborer
Dagenais Joseph, laborer
Dagenais Philippe, nailmaker
Daigneault Amédée, laborer
Daigneault Narcisse, milkman
Dame David, laborer
Dame Hector, carter
Danis Paul, carter
D'Aoust Alphonse, grinder
D'Aoust Ant., jun., laborer
D'Aoust Ant., sen., laborer, St Patrick
D'Aoust Benj., jun., nailmaker
D'Aoust Benj., sen., laborer
Daoust Frs. X. laborer
Daoust Frs. Xavier, joiner
Daoust Olivier, carpenter
Davidson William B., florist
Delongchamp Edouard, nailer
Demers Henri, blacksmith
Demers Pierre, joiner
Deschamps Joseph, jun., lockman, St Edmond
Deschamps Joseph, sen., lockman, St Edmond
Desjardins Miss Mary Ann
Desparois Amable, carpenter, Pavillion road
Desparois Emmanuel, carpenter
Desparois Guillaume, shovel maker
Desparois Magloire, carpenter
Desparois Pierre
Desparois William, shoemaker
Doré Jos., scythe grinder
Downsley James, lockman
Drew Daniel, laborer
Dufort François, grocer
Dufort Néré, blacksmith
Dunn J. A., of Joseph Dunn & Co.
DUNN JOSEPH, mayor of Village
DUNN JOSEPH, manager Frothingham & Workman's St Paul's manufacturing establishment
Dunn Pat., horse nail factory
Duquette Nar., shoemaker
Ethier François X., shoemaker
Evers James, foreman
Fanning John, fruits and grocery
Farmer Owen, milkman
Forest John, laborer
FROTHINGHAM & WORKMAN, manufacturers of shovels and spades, machine knives, scythes, axes, hoes, &c., &c., Côte St Paul establishment
Gagné Léon, miller
Gagnon Bruno nailmaker
Galipeau Albert, axe polisher
Gauthier Désiré, brickmaker
Gauthier Isaïe, laborer
Gibeau Olivier, shoemaker
Gilmore Charles H., auger maker
Gilmore Gawen, auger, bit and tool factory
Golliffe rev. W. I., minister Methodist church
Gratton Damase, laborer
Gratton Napoléon, laborer
Greece Alfred, laborer
Greece Patrick, laborer
Grenier David, laborer
Groulx Hormisdas, laborer
Gueran Patrick, laborer

LE MONDE, Largest Circulation of any FRENCH PAPER—Guaranteed

J. R. MARTIN, STEAM LITHOGRAPHER, SHOW CARDS, &c., 16 ST BONAVENTURE ST

Hackett Geo., file cutter
Hardisty John A., clerk
Harris Ths., machinist
Hart Peter
Hatthaway Henry Ed., shovel maker
Henrichon Thomas, farmer
Heyeur Baptiste, laborer
Heyeur Louis, laborer
Higgins Almon G., barber
Higgins Jones, blacksmith
Higgins Jos. J., axe manufacturer and feed mill
Hoolagan Michael, laborer
Hoolagan Timothy, laborer
Jackson Horatio N., gardener
Jackson John, farmer
Jackson Peter, farmer, mayor of parish
Jarris Frs., farmer
Jasmin Jos., miller
Jodoin Moïse, carter
Jordan Miss Mary
Juteau Onésime, carpenter
Juteau Zéphirin, laborer
Kinsley P., carter
Lacombe Pierre, miller
Lafortune Camille, shoemaker
Lahey John, laborer
Lahey, Patrick, foreman
Lalonde Célestin, clerk
Lalonde J., farmer
Lapalme J. Bte., grain dealer
Lapierre Olivier, laborer
Lapointe Pascal, blacksmith
Laprairie Alphonse, laborer
Larivière Félix, jun., farmer
Larivière Félix, sen., farmer
Larocque J. B., laborer
Larouche P., laborer
Latour Edmond, postmaster, groceries, dry goods, hotelkeeper
Latour Elie, laborer
Latour Jérôme, carter
Laundry Andrew, laborer
Lavatore Joseph, filecutter
Leclerc Joseph, trader
Leduc Herménégilde, joiner
Leduc Joseph, joiner
Lefebvre Bernard, milkman, Pavillion road
Lefebvre Jos., joiner
Lenoir Germain, laborer
Lolan Mrs. Mary, wid S.
McCaby Gregoire, laborer
McDonald Pat., innkeeper
McGauvran Merritt, butcher
McGreevy John, auger maker
Madden James, mason
Mantha Narcisse, shoemaker
Marsan George, blacksmith
Marsan Geo., jun., com traveller
Massy Alexander, cooper
Masterson Wm., laborer
Mayer Charles, jun., gardener
Mayer Charles, sen., saddler
Mayer Théophile, saddler
Ménard Vital, laborer
Methodist church, rev. W. I. Golliffe, minister
Meyer Edward, bookkeeper
Minville Edmond, cooper
Model school, Catholic, William Monteith, teacher
MONTREAL TELEGRAPH CO., A. G. Dunn, operator
Morrison Solon, school teacher
Mount Royal Flour mills, Jas. Parkyn & Co., proprietors
Murphy Wm., bridgeman
Nadeau Benj., shovel maker
Nantel Arsène, jun., laborer
Nantel Arsène, sen., laborer
Nicholson John, gardener
Normandin Frédéric, nailer
O'Connor Michael, laborer
Ouimet Théophile, miller
Paiement Alphonse, laborer
Paiement Narcisse, auger maker
Panier Louis, miller
Paradis Etienne, cooper
Parant François, laborer
Parent Jules
Parker Robert, shoemaker
Payette Frs. X., laborer
Perrin Narcisse, barber
Pigeon Henri, butcher
Poirier Alfred, laborer
Poulette Miss Alexandrine, dressmaker
Poulette Miss Emma, dressmaker
Poulette Pierre, machinist
Powell Martin, laborer
Protestant School house, S. Morrison, teacher
Proulx Eusache, gardener
Provost Godfroi, shovel maker
Quesnel J. Bte.
Radmore Michael
Ranger Frs. X., groceries, Maisonneuve
Ranger Joseph, wire works
Ranger Mrs. Marie Anne, wid Augustin
Rielly Henry, farmer
Roberts Francis R., machinist and tobacconist
Rochon —, Cote St Joseph
Rouleau J. Bte., laborer
Roy Jean Bte., painter
Roy Paul E., nailmaker
Ryan John, gardener
Ryan Mrs. Cath., wid Michael
Sally Edward, guardian Aqueduct
Sanders B. T., carpenter and joiner
Sansoucis Mrs. Zoé, wid Antoine
Sansoucis Octave, blacksmith
Sauvé Joseph, bridgeman
St George Alphonse, school teacher and grocer
St Germain John, cooper
St Germain Jos., jun., cooper
St Germain Jos., sen., cooper
ST PAUL HARDWARE, AXE AND EDGE TOOL MANUFACTORIES, Frothingham & Workman, proprietors, warehouse and offices 395 to 405 St Paul st, Montreal
Townsley Andrew, machinist, Molson
Townsley James, lockman, Maisonneuve
Townsley Joseph, laborer, Maisonneuve
Trotter Alexander, shovel maker
Trudeau Frs. Xavier, laborer
Turcotte Joseph, cooper
Vaillant Dominique, laborer
Vandette Luc, cooper

The Cheapest and Best Roofing is BROKENSHIRE'S Cement. JOS JAMES & Co.

P. FORREST, 300 ST PAUL ST, COMMISSION MERCHANT of all EUROPEAN MANUFACTURES

rdon George, nailmaker
rdon Louis, nailmaker
rville Joseph, laborer
arren H. H., tool manufacturer
estgate J. Douglas, general country store
tes Mrs. Melissa Emma

COTE VISITATION.*

(Incorporated in 1871.)

village at the head of Papineau road, in the district of Montreal, county of Hochelaga. It is situated on the east of Papineau road, outside City limits. There are several large quarries in the neighborhood. Distant from Montreal 2 miles. Population about 300.

MUNICIPALITY OF COTE VISITATION.

Mayor—James Drummond

Councillors—Paul Vermette, Etienne David, mes Jeffrey, C. McAvoy, Joseph Bissonnette, .X. David

Secretary-treasurer—Antoine Lafond

---

lbert James, farmer
rchambault Cléophas, cabinetmaker
rard Alphonse, butcher, Papineau road
dford Richard, milkman, Colborne av
sonnette Joseph, farmer
avier Joseph, laborer
ndy Fred., farmer
ndshaw And., laborer
own Thomas, gardener
ddo George, of McPherson & Buddo
mery Louis, quarryman
rtier Joseph, laborer, Papineau road
vanagh Patrick, milkman, Parthenais
chrane Mrs. Elizabeth, wid, Papineau road
te Visitation Sunday school
vid Etienne, jun., farmer
vid Etienne, sen., farmer
vid Frs. Xavier, laborer
mers Louis
mers Miss Adwilda, school teacher
noyers Lambert, gardener
roches Auguste, laborer
roches Louis, farmer
roches Pierre, laborer
naghue Patrick, laborer
oley John, gardener
oley William, gardener, Papineau road
rummond Daniel, farmer
rummond James, farmer
bé Delphis, laborer
nk Frederick, laborer
fe James, of James Fyfe & Co., Colborne av
rvais Louis, trader
aham James, painter, Colborne av
ant John, gardener, Papineau road
nnaford Richard, milkman, Papineau road

*Formerly called Petite Côte.

Hart Joseph, wheelwright
Henderson James, farmer
Higgins John G., farmer
Hudson William, saddler, Papineau road
Humphreys Alfred, gardener
Jeffrey George, blacksmith and carriagemaker
Jeffrey Jas., jun., blacksmith carriagemaker
JEFFREY JAMES, sen., blacksmith and truckmaker
Kidd George, jun., farmer
Kidd George, sen., farmer
King James, gardener
Lafond Alphonse, farmer
Lafond Antoine, sec.-treasurer, farmer
Lafond Roch, farmer
Lapointe Isaïe, carter
Lapointe Israël, quarryman
Lapointe Joseph, laborer, Parthenais
Lapointe Joseph, quarryman
Lauzon Antoine, laborer
Lauzon Frs., laborer
Lescarbeau Mrs. Marie, wid M.
Lionais Alfred, official assignee, Colborne av
Lionais Hardouin, Colborne av
LIONAIS J. D. EDOUARD, Colborne av
McAvoy Christopher, farmer
McPherson & Buddo, nurserymen
McPherson Thomas, of McPherson & Buddo
Mair Thos., gardener, Parthenais
Manning James, customs officer, Colborne av
Martineau Mathias, quarryman
Millette Alphonse, laborer
Morgan Samuel, farmer, Parthenais
Murray James, foreman, Papineau road
Nesbit Henry, farmer
Nesbit James, farmer
Nesbit Samuel, farmer
Newsman John, farmer
O'Brien Donald, laborer
Petit Joseph, gardener
Petit Mrs. Marie, wid Louis
Plante J. B., shoemaker, Parthenais
Robin dit Lapointe Isaïe, carter
Robin dit Lapointe Israël, quarryman
Robin dit Lapointe Joseph
Robin dit Lapointe Moïse
Robin dit Lapointe Paul, laborer
Ryan Dan., farmer
Saddler Mrs. Johanna, wid Elijah
Sévigny Edouard, laborer
Smart George, Papineau road
Smart William, farmer
Smeall Robert, collector Victoria and St Michel tollgates
Snaith Wm., jun., farmer
Stormont John, laborer, Papineau road
Stuart James, farmer
Tessier Joseph, laborer, Papineau road
Thomas Edward, stonecutter
Thomas J. Bte., contractor
Thomas J. Bte., stonecutter
Valade François, laborer
Vallières Roch, lime kilns
Verdy Louis, laborer
Vermette Paul, postmaster and wheelwright
Wurtele Mrs. Mary, wid Jacob

LE MONDE—One of the Most INFLUENTIAL CANADIAN DAILY PAPERS

THE SUN LIFE INSURES AGAINST ALL POSSIBLE KINDS OF ACCIDENTS

HOCHELAGA.

(Incorporated in 1862.)

A beautiful village on the outskirts of Montreal county of Hochelaga. It is the county seat, and is remarkable as being the natural harbor of Montreal. It has the largest convent in the province, a beautiful Catholic church, a Carmelite convent. It is the terminus of the Montreal City Passenger railway, and possesses several factories, saw and planing mills, and an extensive cotton mill, employing 750. The village is supplied with water from the Montreal Water works, and a thorough system of drainage is now completed. A Commissioners court has been established for the Parish. There is a station of the Montreal, Ottawa and Occidental Railroad here. It also contains the residences of a number of merchants and others doing business in Montreal. Lépine's race course forms one of the attractions. Mail three times a day. Population 4,200.

BOUNDARIES.

North-east, Long Point; North-west, Côte Visitation; South-west, City of Montreal; South-east, River St. Lawrence.

CORPORATION.

Mayor—R. Préfontaine
Councillors—J. D. Rolland, A. B. Collin, Jos. Chartier, Dom. Masson, J. Bombray, U. Lafortune.
Secretary-Treasurer—J. M. Geo. Côté
Assistant Sec.-Treas.—J. M Côté
Valuators—J. Bte. Rolland, Ed. Beauvais, Olivier Robert
Auditors—Thomas Hawkins, Louis Dupuy
Rural Inspec or—C. Granger
Road Inspector—Z. Durand
Attorneys—Mousseau, Archambault & Monk

ABBOTT GEORGE M., M.D., magistrate, clerk Commissioners court, 21 Moreau
Allard Narcisse, barber, 362 St Mary
Andrews W. Mountain, freight agent Q. M. O. & O. R.R., 447 St Mary
Angel Jos., blacksmith, 72 Frontenac
Archambault Henri, grocer, 225 M reau
Archambault J. L., advocate, Villa Rolland, 457 St Mary
Archambault Jérôme, shoemaker, 279 Frontenac
Archambault Joseph, farmer, 10 Prévost
Archambault Louis A., grocer, 37 Ontario
Armstrong Wm., engineer Cotton mills, 418 St Mary
Asselin François, laborer, 137 Frontenac
Aubé Joseph, painter, 76 Moreau
Auclaire Octave, butcher, 72 Moreau
Ayotte Edouard, shoemaker, 228 Frontenac
Barnes Mrs. Mary Ann, wid John, millinery, 292 St Mary
Barsalou Jos., of Benning & Barsalou, Viewbank, St Mary
Beaudouin Joseph, laborer, 62 Moreau
Beaupré Amédée, of Beaupré & Bleau, 9 Moreau
Beaupré & Bleau, grocers, 320 St Mary
Béchard Hilaire, farmer, 398 St Mary
Bélanger Gédéon, shoemaker, 42 Déséry
Bélanger Mrs. E., wid Frs. Xavier, r 82 Déséry
Bélanger Octave, laborer, 313 Frontenac
Beliveau J. Bte., laborer, 104 Déséry
Bellefleur —, farmer, Lecours av
Bellefleur Eugène, laborer, St Mary
Bellefleur Magloire, laborer, 315 Frontenac
Belle Joseph, trader, 150 Déséry
Belisle Antoine, blacksmith, 136 Déséry
Bennett William, jun., farmer, St Mary
Bennett William, sen, farmer, St Mary
Bennett Percy, watchman Frontenac
Benoit Damase, butcher, 47 Robillard
Benoit Damase, hotelkeeper, St Mary
Benoit Elzéar, contractor, 129 Moreau
Bertrand George, of Bertrand & Paquette, r 376 St Mary
Bertrand Joseph, laborer, 129 Déséry
Bertrand & Paquette, grocers, 376 and 378 St Mary
Berude Edouard, laborer, 62 Moreau
Berrist Jean Marie, farmer, Lecours av
Bienvenu Damase, carter, r 371 St Mary
Biscornet Joseph, carter, 52 Frontenac
Biscornet Julien, trader, 30 Frontenac
Blain Mrs. Olivier, 124 St Mary
Blais Charles, laborer, r 344 St Mary
Bleau Alderic, of Beaupré & Bleau, 9 Moreau
Bleau Mrs. F., wid Toussaint, St Mary
Bleau Philéas, agent, St Mary
Blondin Paul, storeman, 50 Moreau
Boire Jean, grain dealer, 370 St Mary
Boisvert Joseph, confectioner, Déséry
Boivin Henri, watchman, 61 Seaver
Bolduc Mrs., 410 St Mary
Bonneau Mrs. Salomée, wid L., r 22 St Catherine
Borthwick D. H. T., agent 475 St Mary
BORTHWICK REV. J. DOUGLAS, incumbent St Mary's church, Church of England, and chaplain Montreal jails, 475 St Mary
Bouchard Hubert, laborer, r 344 St Mary
Bouchard Joseph, laborer, 88 Déséry
Bougie Joseph, carpenter, 256 Moreau
Bourassa Louis, bailiff, 42 Frontenac
Bourbonnière Joseph, farmer, St Mary
Bourbonnière Mrs. E., wid Olivier, farmer, St Mary
Bower Francis, laborer, Arbour
Bowie Charles, laborer, 66 Moreau
Bowie John B., saloon, cor St Mary and Marlborough
Boyce Eugene, machinist, 24 Lafontaine
Boylan Edward, engineer, 13 St Catherine
Brais Pascal, joiner, 50 Moreau
Bramlay John, 28 Marlborough
Brassard Louis, laborer, 133 Déséry
Brassard Moïse, laborer, 133 Déséry
Brennan James, spring maker, 334 Logan

JOSEPH JAMES & CO., cor LATOUR ST and BUSBY LANE

OUR REVOLVING BOOK CASES A SUCCESS, TEES & CO., 11 ST BONAVENTURE ST

Brien Frs. X., laborer, 143 Déséry
Brien Jean, laborer, 146 Déséry
Bright hotel, John Smart, proprietor, 362 and 364 St Mary
Brissette Narcisse, fireman, cor Frontenac and St Catherine
Brissette Octave, contractor, 19 Lafontaine
Brochu Joseph, butcher, Lecours av
Brodeur Louis, laborer, 94 Frontenac
Brodeur Narcisse, match manufacturer, 255 Frontenac
Brown Geo., clerk, 272 St Mary
Brown George, contractor, 66 Moreau
Brown Jas. H., groceries and fruit, postmaster and Dominion telegraph agent, 274 St Mary, h 6 Marlborough
Brunel Joseph, milkman, off St Mary
Brunel Moïse, farmer, 496 St Mary
Bryant J., clerk, 23 Moreau
Bumbray Wm., contractor, 44 Marlborough
Burel Mrs. Marceline, wid Jean Bte., dressmaker, 44 Moreau
Burgess Mrs., 6 St Catherine east
Byrne Redmond, laborer, cor Arbour and Ontario
Cadieux H., laborer, 12 Lafontaine
Cadotte Jos., grocer, 396 St Mary
Cadran Noël, 65 Mignonne
Cadran Noël, laborer, 65 Moreau
CAISSE REV. J. CAMILLE, chaplain to the Convent of the Holy Names of Jesus and Mary, 331 St Mary
Caliche Mrs. J. B., fruits, 284 Arbour
Camuel Arthur, brakeman, 120 Marlborough
Cardwell Frederick, painter, off St Mary
Carbonneau Mrs. Zoé, wid Frs, 324 St Mary
Carey William, machinist, 26 Robillard
Carle Pierre, farmer, off St Mary
Carmel George, laborer, 34 Ontario
Cartwright A. W., carriagemaker, 46 Lafontaine
Casavant Joseph, conductor Q. M. O. & O. R.R., 1 Frontenac lane
Cavanagh Edward, milkman, off St Mary
Cazelais J. Bte., grocer, 319 Frontenac
Chandonnet J. H., machinist, 410 St Mary
Charbonneau Louis, farmer, Lecours av
Charette Louis, laborer, 277 Frontenac
Charron Marcelin, trunkmaker, St Mary
Chartier Antoine, guardian, 130 Moreau
Chartier Joseph F., builder, 25 St Jean Baptiste
Chassé Joseph, laborer, r 78 Frontenac
Chassé Nazaire, laborer, 88 Frontenac
Chauvin Jacques, milkman, 38 Lafontaine
Cheethem Elias, foreman, 492 St Mary
Christin Charles, tobacconist, 21 Mignonne
Church of the Nativity of the B. V. M., rev. C. S. Huet, curé, Ontario
Clément Edouard, 239 Moreau
Clerk George, conductor, 34 Frontenac
Cliché Mrs., 284 Havre
Cloutier —, brakeman, 120 Marlborough
City Passenger Railway Terminus and Waiting rooms, 42 St Mary
Colgan Thomas, carpenter, r 22 St Catherine
Collette Nap., laborer, 275 Frontenac
COLLIN A. B., groceries and provisions, 153 Déséry
Collin F. X., butcher, cor St Catherine and Frontenac
Comtois F. X., laborer, 18 St Catherine
Comtois Moïse, laborer, 272 Moreau
Convent of the Carmelite Nuns, sister Séraphine of the Divine Heart of Jesus, superioress, opp 538 St Mary
CONVENT OF THE HOLY NAME OF MARY, conducted by the Nuns of the Holy Names of Jesus and Mary, mother Olivier, general superioress; mother Scholastica, local superioress, 538 to 558 St Mary
Cook D., overseer Cotton Span department, 43 Moreau
Copson Samuel, grinder, 274 Moreau
Corbeil Joseph, painter, 56 Moreau
Cornellier J. B., fireman, 400 Mignonne
Côté J. M., secretary of the School Commissioners of Hochelaga, 49 Moreau
COTE J. M. GEO., secretary-treasurer of the Municipality of the village of Hochelaga, 29 Marlborough
Couillard Antoine, carpenter, 347 Moreau
Couronné Paul, laborer, 43 Ontario
Couture Jean, 84 Frontenac
Couture Onésime, laborer, r 19 Mignonne
Cree David, machinist, 13 Marlborough
Crosetière Joseph, cooper, 130 Déséry
Cusson Athanase, tobacconist, 346 St Mary
Cuvillier Maurice, merchant, St Mary
Cuvillier Miss Luce, St Mary
Cypihot Alfred, fireman, 91 Déséry
Cyr J. Bte., carpenter, 353 Moreau
Cyr Siméon, joiner, 34 Lafontaine
Dagenais Joseph, laborer, r 48 Ontario
Dalbert Miss Mary, 410 St Mary
Dansereau Albert, joiner, 82 Frontenac
Dansereau Philippe, joiner, 100 Frontenac
Daoust Hormidas, finisher, 151 Déséry
Daoust Nap., conductor, 102 Marlborough
Darling James, with William Darling & Co., 430 St Mary
Darling Wm., sen., of William Darling & Co., Bloomfield house, 430 St Mary
David François, watchman, 49 Moreau
Davis E., mechanical superintendent Q. M. O. & O. Railway, Hochelaga depot, h 294 St Mary
Décarie Antoine, carpenter, 223 Moreau
Décarie Joseph, fireman, 263 Frontenac
De Chantal Nap., laborer, 49 Ontario
Deguise Adolphe, conductor, 94 Frontenac
Delisle Adelard, laborer, r 4 Prévost
Delisle Alfred, machinist, 2 Prévost
Delisle Alphonse, laborer, r 4 Prévost
Delisle Amédée, laborer, 153 Déséry
Demers G. H., notary, 271 Frontenac
Demers Geo., 23 Marlborough
Demers L. O., hotel, 390½ and 392 St Mary
Demuy A., wheelwright, 329 St Mary, h 326 do
Demuy Pierre, laborer, 79 Marlborough
Dépatie J. B., carpenter, 248 Moreau
Dépatie Télesphore, carpenter, 252 Déséry
Derouin Pierre, carpenter, off St Mary
Deschamps Léonidas, shoemaker, 3 Prévost
Desforges Hubert, engineer, 88 Frontenac
Desjardins Abraham, milkman, r 43 Catelier
Desjardins Frs. Xavier, laborer, 50 Déséry

LE MONDE, Largest Circulation of any FRENCH PAPER—Guaranteed

J. R. MARTIN, STEAM LITHOGRAPHER, MAPS, PLANS, &c., 16 ST BONAVENTURE ST

Desjardins Guillaume, laborer, r 82 Déséry
Desjardins Jos., bricklayer, r 48 Ontario
Desjardins Louis, laborer, r 344 St Mary
Desjardins Mrs. E., wid J., r 43 Catelier
Desjardins Pierre, laborer, r 53 Catelier
Desjardins Treffié, laborer, r 230 Frontenac
Desjardins Wm., laborer, St Catherine
Desmarchais J. B., laborer, Lecours av
Desmarais Alphonse, brakeman, 262 Moreau
Desmarais Honore, 54 Frontenac
Desmarais Miss Philomène, 410 St Mary
Desrochers Gédéon, laborer, St Mary
Destroismaisons Hector, laborer, 418 Mignonne
Dionne Arthur, laborer, r 265 Frontenac
Dionne Pierre, laborer, 265 Frontenac
Dion Rémi, brakeman, 325 Logan
Doyle Edward, milkman, 23 St Jean Baptiste
Dubois Charles, farmer
Duchatelet Moïse, carter, 144 Déséry
Duclos Hubert, carriagemaker, 7 Prévost
Dufresne Raphaël, grocer, 106 Déséry
Dufresne Thomas, proprietor Dufresne house, 306 St Mary
Dunwoodie W, carpenter, 106½ Marlborough
Dupont Alex, carpenter, St Catherine
Dupont Mrs. E., wid Charles, 87 Déséry
Dupuis Cyprien, brakeman, r 84 Moreau
Durand George, weaver, r 414 Mignonne
Durand Jules, joiner, r 82 Déséry
Durand Zotique, policeman, r 82 Déséry
Durocher Prime, grocer, 26 Lafontaine, h 22 do
Dutil Léon, engineer, 266 Moreau
Duval Olivier, carpenter, St Catherine
Eaton Edward, clerk, 32 Seaver
Egan Richard James, clerk, r 302 Logan
Eid Charles, machinist, r 48 Déséry
Einstre Cléophas, laborer, 43 Ontario
Elliott Miss Elizabeth, 410 St Mary
Emard J. U., law student, 40 Frontenac
Emond Edouard, joiner, 371 Moreau
Ethier Adolphe, ship carpenter, 260 Moreau
Farlan Louis, joiner, r 259 Frontenac
Favreau Napoléon, 62 Frontenac
Feron Patrick, laborer, Arbour
Favreau Napoléon, carter, Déséry
Filion Alexandre, hotelkeeper, 36 Ontario
Filion Etienne, farmer, 328 St Mary
Filion Thomas, laborer, 416 Mignonne
FIRE STATION, 57 Déséry
Flanagan Mrs., wid Patrick, Lecourt av
Flanagan Thomas, milkman, Lecourt av
Fortier Octave, joiner, r 21 Mignonne
Fortin Edouard, brakeman Q. M. O. & O. R.R., 241 Moreau
Fortin François, weaver, Prévost
Fournier Eugène, laborer, 44 Déséry
Fournier Gaspard, weaver, 46 Déséry
Fournier William, laborer, 43 Ontario
Foster George, driver, r 76 Frontenac
Fox Joseph, pensioner, 77 Marlborough
Fréchette Louis, contractor, 85 Déséry
Frédette François, carriagemaker, 76 Moreau
Frégeau Louis, laborer, Prevost
Freeze H. B., painter, 361 Moreau
Funy Michael, marketman, 45 Ontario
Frigon D. E., insurance agent, 51 Moreau
Frigon Isidore, laborer, 134 Déséry
Gadoua Louis, laborer, 6 Prévost
Gadbois Olivier, 60 Moreau
Gaird Miss Emma, 410 St Mary
Galipeau Mrs. M., wid Joseph, 82 Déséry
Gagné Alexis, milkman, 128 Déséry
Gagné Mrs. Sophie, wid Delphis, 414 Mignon
Gagnon Gédéon, 348 St Mary
Galipeau Alexis, carter, 127 Déséry
Galipeau Exildase, watchman, 147 Déséry
Ganon Mrs. Mary, 231 St Mary
Garand Baptiste, laborer, 84 Déséry
Garand Gilbert, laborer, 142 Déséry
Garand Irénée, laborer, 106 Frontenac
Gariépy Edmond, engineer, 86 Marlborough
Gaudette Joseph, laborer, 402 Mignonne
Gaudreau Isaïe, laborer, Déséry
Gendron Edouard, laborer, 114 Déséry
Gendron Isaïe, laborer, 120 Déséry
Gendron Rémi, trader, 43 Catelier
Geoffrion Charles, bdg hse, 126 Déséry
Germain Mrs. Rosalie, wid Jacques, 135 Déséry
Gervais Antoine, laborer, r 78 Déséry
Gervais Casimir, laborer, 70 Déséry
Gervais François, laborer, 68 Déséry
Gervais Joseph, laborer, St Catherine
Gervais Mrs. D., wid L., r 344 St Mary
Gervais Narcisse, laborer, r 82 Déséry
Gervais Théophile, bdg hse, 51 St Mary
Gilbert Damase, laborer, r 344 St Mary
Gilbert Michel, laborer, 53 Ontario
Gingras Adélard, joiner, 93 Marlborough
Gingras Joseph, laborer, 80 Déséry
Girard Mrs. Eulalie, wid Hubert, 38 Frontenac
Girard Napoléon, painter, 288 St Mary
Giroux Charles, painter, 379 Moreau
Giroux Michel, machinist, 76 Moreau
Giroux Mrs. C., wid Joseph, 400 Mignonne
Globensky Frederic D., agent, 46 Frontenac
Gorman Michael, laborer, r 204 Havre
Gosselin Anatole, sculptor, 379 Moreau
Gosselin Ferdinand, machinist, 39 Catelier
Goulet Elzéar, carpenter, 58 Moreau
Goyette Ant., butcher, 386½ St Mary, h 388 do
Goyette Napoléon, butcher, 44 Déséry
Graham Robert, wood dealer, 16 St Mary
Granger Candide, gardener, 85 Marlborough
Granger Ulric, grocer, 368 St Mary
Gravelle J. E., turnkey Montreal jail, 150 St Mary
Grégoire Frank, brakeman, 120 Marlborough
Grégoire Léon, laborer, 145 St Germain
Grenier A. W., advocate, Placé Bourbonnière St Mary
Grenier Moïse, 21 Marlborough
Grenier rev. Charles, missionary, 21 Marlborough
Grose Walter, com merchant, off St Mary
Guilbault Maxime, boatmaker, r 19 St J. Bte.
Guilbault Médard, joiner, 412 Mignonne
Guilbault Zotique, boatmaker, 21 St J. Bte.
Harper Mrs. Mary, wid Richard, 302 Logan
Harwood G., 36 Marlborough
Hawkins Ths., J.P., hide inspector, 309 St Mary
Hébert Toussaint, brakeman, 264 Moreau
Henry Christopher, engine driver, 54 Frontenac
Heald John, foreman, 325 St Mary
Hemond Pierre, of Hemond & Fils, St Mary
Hétu Antoine, laborer, 76 Déséry

Brokenshire's Mineral Cement Roofing, Joseph James & Co., Latour cor Busby

P. FORREST, 300 ST PAUL ST, SPECIALTE D'ARTICLES DE PARIS, LIBRAIRIE, Etc.

Hétu J. Bte., laborer, 74 Déséry
Hétu Joseph, laborer, 100 Marlborough
Higgins John, laborer, St Mary
Hochelaga No. 57 Q. R. Lodge, 26 Marlborough
Horlason Thomas, laborer, 90 Frontenac
HOWLEY JAMES, contractor and builder, manufacturer of doors and sashes, cor Havre and Logan
Howley James, saw mill, cor Frontenac and Logan P. O. Box 790
HUDON COTTON MILLS CO., Victor Hudon, president; A. F. Gault, vice-president; F. C. Charbonneau, secretary-treasurer; W. J. Whitehead, manager; P. McLaughlin, paymaster; 750 hands, 381 St Mary, office 421 St Mary
HUDON VICTOR, president Hudon Cotton Mills Co., 230 Déséry
HUET REV. C. S., R. Catholic, 400 Lafontaine
Humphreys Mrs. E., wid H., 114 St Mary
Jackson James, foreman, 272 St Mary
Jannard J., fruits, Gale, near depot
Janneau Mrs., 13 St Jean Baptiste
Jesuit Fathers of St Mary's college, rev. Father Cazeau, principal, St Mary
Jetté Aug., hotelkeeper, 384 and 386 St Mary
Johnson George, spinner, 410 St Mary
Joly André, engineer, 400 St Mary
Jordan William Geo., 59 Moreau
Jourdain Elie, laborer, 15 St Jean Baptiste
Joyal Miss Rose Delima, 410 St Mary
Kearney F., conductor, 36 Frontenac
Kelly Patrick, laborer, Harbour
Kemper rev. F., vicar Roman Catholic church, 400 Lafontaine
KENNEDY WILLIAM, builder, 27 Bleury, h 27 Bleury, Montreal; summer residence, 48 to 56 Marlborough
Kidd Andrew, farmer, off St Mary
Labelle Adolphe, joiner, 10 St Catherine east
Labelle François, clerk, 48 Moreau
Labelle George, painter, 89 Déséry
Labelle Joseph, joiner, Lecours av
Laberge François, stonecutter, Lecours av
Laberge Frs., stonecutter, 363 Moreau
Laberge Léon, baker, 254 Moreau
Labonte Avila, laborer, 62 Marlborough
Labonté capt. Louis, 62 Marlborough
Labonté Ed., jun., ship carpenter, r 331 Logan
Labonté Edouard, sen., carpenter, 329 Logan
Labonté George, laborer, 82 Moreau
Labonté Louis, 46 Moreau
Lacas Antoine, painter, r 277 Frontenac
Lacasse Alex., laborer, 96 Frontenac
Lacoste Moïse, laborer, 414 Mignonne
Lachapelle Damase, carter, 493 St Mary
Lachapelle Euclide, shoemaker, 227 Moreau
Lachapelle Marcel, contractor, 63 Moreau
Lacombe Mrs. Angèle, wid Jules, 38 Déséry
Lacroix Louis, school teacher, St Catherine
Lafontaine Jas., laborer, 12 St Mary
Lafortune Urgèle, wood dealer, 12 Lafontaine
Lagrenade Joseph, trader, r 150 Déséry
Laliberté Clovis, shoemaker, 146 Déséry
Lalumière Chas., engineer, 107 Marlborough
Lambert Alfred, laborer, 261 Frontenac
Lamoureux Joseph, laborer, r 48 Ontario
Lamoureux Chas., furniture dealer, 48 and 50 Frontenac
Lamoureux Mrs. Gédéon, 46 Ontario
Landry Joseph, 93 Marlborough
Landry Joseph, carpenter, 132 Déséry
Landry Miss Miola, 410 St Mary
Landry Narcisse, baker, St Catherine
Langevin Hilaire, joiner, Déséry
Langevin Joseph, laborer, 219 Moreau
Langevin Joseph, saddler, 56 Frontenac
Langlois Joseph, carpenter, 326 St Mary
Langlois Mrs. Émélie, wid Etienne, 48 Moreau
Lapalme Narcisse, laborer, 74 Moreau
Laperle Adolphe, mason, 9 St Jean Baptiste
Lapierre Jos., r 42 Marlborough
Laplante Adolphe, laborer, 84 Moreau
Laplante Ant., jun., laborer, 73 Marlborough
Laplante Avila, laborer, St Mary
Laplante Frs. Xavier, laborer, 141 Déséry
Laplante Louis, laborer, 132 Déséry
Lapointe Alfred, bookkeeper, 345 Moreau
Lapointe Amable, laborer, St Mary
Lapointe Amédée, joiner, 82 Frontenac
Lapointe Hormisdas, fireman, 94 Frontenac
Lapointe Ludger, jun., blacksmith, 68 Moreau
Lapointe Ludger, sen., blacksmith, 54 Moreau
Laporte J. B., laborer, 416 Mignonne
Laporte Joseph, laborer, 108 Frontenac
Laporte Mrs. Philomene, wid Joseph, dressmaker, 350 St Mary
Laporte Urgèle, laborer, r 21 St Jean Baptiste
Lapalme Camille, bricklayer, r 267 Frontenac
Larivée Jean Bte., sen., carter, 52 Déséry
Larivière David, barkeeper, 160 St Mary
Laroche Michel, 25 St Jean Baptiste
Larochelle Joseph, bdg hse 120 Marlborough
Laurendeau Ferdinand, joiner, 221 Moreau
Laurendeau Flavien, joiner, 239 Moreau
Laurendeau George, joiner, 237 Moreau
Laurendeau Onésime, laborer, 64 Moreau
Laurendeau Pierre, carpenter, 235 Moreau
Lauriault —, brakeman, 120 Marlborough
Lauzon Joseph, butcher, 47 Ontario
Lavigueur Euclide, 282 Havre
Lavallée Damase, laborer, 282 Moreau
Lavigne Elie, laborer, 137 Frontenac
Lavoie Louis, guardian, 226 St Mary
Lavoie Toussaint, laborer, 106 Marlborough
Lawrence John, clerk, 42 Marlborough
Lebel Antoine, laborer, 41 Catelier
Leblanc Mrs. Adélaide, wid Ludger, bdg hse, 136 Déséry
Leblanc Miss Rose Delima, 410 St Mary
Lecavalier Amable, mason, 512 St Mary
Leclerc Louis, engineer, 268 Moreau
Leclerc T. H., hotelkeeper, cor Frontenac and St Catherine, h 68 Frontenac
Lecours A., notary, 11 St Jean Baptiste
Lecours Olivier, book keeper, 28 Frontenac
Leddy Peter, laborer, 14 Lafontaine
Leduc Antoine, joiner, 239 Moreau
Leduc Damase, butcher, 390 St Mary, h 162 Déséry
Leduc Joseph, laborer 230 Fontenac
Leduc Paul, laborer, 327 Logan
Leduc Octave, carter, 230 Fontenac
Leeson Daniel, spinner, 494 St Mary

LE MONDE, ESTABLISHED in 1867. Double No., 8 pages, every Saturday

THE SUN LIFE IS A MONTREAL COMPANY, MANAGED BY MONTREAL DIRECTORS

Lefébvre Godfroi, wheelwright, 418 Mignonne
Lemieux François, confectioner, 336 St Mary
Léonard Joseph, hotel keeper, cor Gale and St Mary
Lépine Alphonse, milkman, Lecours av
Lépine Jean Bte., proprietor Lépine park, off St Mary
Lépine Michel, laborer, 414 Moreau
Lépine Michel, laborer, St Catherine
Lepine Michel, laborer, r 21 St Jean Baptiste
Leroux Dieudonné, mason, Déséry
Leroux Edouard, laborer, 324 St Mary
Lespérance Hubert, laborer, 354 St Mary
Letourneux J. T., St Mary
Leurthit Louis, laborer, r 48 Ontario
Lévesque J. Louis, wood dealer, 98 Marlborough
Lévesque Marc, laborer, 104 Frontenac
Léveillé Charles, blacksmith, 46 Lafontaine
Levi Rascio Alex., printer, 44 Moreau
Limbrick John, gardener, 60 Moreau
Limoge Augustin, milkman, Lecourt av
Loiseau Edouard, grocer, 95 Déséry
Loiseau Eusèbe, stevedore, 75 Marlborough
Loiseau Joseph, barber, 374 St Mary
Loiseau Joseph, painter, 95 Déséry
Lord —, machinist, 120 Marlborough
Lord J., woodyard, cor St Mary and Frontenac
Lussier J. B., beadle Catholic Church, 127 Déséry
Lussier Paul, advocate, 609 St Mary
Lynch John, machinist, r 56 Frontenac
McAllan James, engineer, 20 St Catherine east
McAnless Joseph, ship carpenter, 56 Moreau
McDonald Mrs. S., wid Alex, 11 St Catherine
McDonald Miss Emma, 4.0 St Mary
McDonald Mrs. Sarah, wid George, 46 Moreau
McDonald Narcisse, carter, 195 Moreau
McDonald O., engineer, 227 Moreau
McDonald Wm., tobacconist, 11 St Catherine
McFarlane James, assistant superintendent Q. M. O. & O. R. R., 449 St Mary
McKeown James, messenger, 16 Robillard
McLaren Thomas W., conducter, 24 Robillard
McLeary John, foreman C P. R., 42 St Mary
Madore Miss Emélie, 19 St Jean Baptiste
Manson Richard, weaver, 410 St Mary
Mallette D., brakeman, 94 Frontenac
Malo Nazaire, joiner, 21 Lafontaine
Marchand A M., storekeeper Q M.O. & O. R.R.
Marchand J. B., joiner, 404 St Mary
Marchildon Ed., trader, r 23 Mignonne
Marlborough Sunday School, in connection with American Presbyterian church, 17 Marlborough
Martel Arthur, carter, 137 Déséry
Martin Amable, laborer, 142 Déséry
Martineau Paul, laborer, 131 Déséry
Marsh Francis, laborer, 36 Lafontaine
Masson Dom., jun., butcher, 340 St Mary
Masson Dom., sen, butcher, 340 St Mary
Masson Frs. X., rooler, 78 Déséry
Masson Henri, foreman, 22 St Catherine east
Masson P., carpenter, r 75 Marlborough
Masson Antoine, St Mary
Meehan Mrs. Jane, wid Charles, 228 St Mary
Ménard J. Bte., trader, 92 Frontenac
Ménard Nap., carpenter, 56 Frontenac
Mercure Joseph, joiner, r 19 Mignonne
Meunier Alexis, butcher, 488 St Mary
Milroy S. C., bookkeeper, 123 St Mary
Minto Alexander, locomotive foreman Q. M. O & O. R. R., 377 Moreau
Mitcham Gilbert W., superintendent Hochelaga Gas works, 177 Harbour
Moineau Félix, jun., blacksmith, 56 Déséry
Moineau Félix, sen., laborer, 54 Déséry
Moisan Joseph, laborer, 41 Ontario
Monat Trefflé Geo., butcher, 331 St Mary, h 23 St Mary
Monette Alphonse, heater, r 263 Frontenac
Montreal Abattoir Company, Jos. Barsalou, president; Ed. Beaufort, vice-president; O. Perrault, sec.-treas.; Gus. A. Drolet and H. Hogan, directors, head of Frontenac
MONTREAL CITY GAS COMPANY'S WORKS, C. W. Mitcham, superintendent, Harbour
Montreal Spring works, B. J. Coghlin, proprietor, office Montreal, manufactory 330 and 332 Logan
Montreal Telegraph Co.'s office, 264 St Mary
Monty E., grocer, Déséry and Prévost
Moreau Urgèle, laborer, r 60 Déséry
Morency Louis, switchman, r 85 Marlborough
MORGAN HENRY, of Henry Morgan & Co, Milton lodge
MORGAN JAMES, of Henry Morgan & Co, Milton lodge
Morin Cyprien, laborer, 61 Moreau
Morin Joseph, leather tanner, r 162 Déséry
Morin Mrs. Félonise, wid Joseph, r 412 St Mary
Morin Pierre, joiner, 86 Frontenac
Moroy Eusèbe, painter, 80 Frontenac
MOUSSEAU FRS. XAVIER, M.D., J.P., 19 Moreau
MUNICIPALITY OF HOCHELAGA, R. Prefontaine mayor, J. M. George Côté, secretary and treasurer, 55 Déséry
Myers Francis, laborer, 36 Lafontaine
Nadeau Mrs. Joseph, 1 Prévost
Nantel Ovila, milkman, 66 Déséry
Nantel Elzéar, carter, 97 Marlborough
Naud Calixte, 68 Moreau
Neveu Napoléon, shoemaker, 150 Déséry
Nolin N., school teacher, St Catherine
Noton John, mason, 38 Robillard
O'Hara James, r 58 Frontenac
Ouellette Adolphe, laborer, 139 Déséry
Ouellette Alexis, laborer, 72 Moreau
Ouellette Miss Mélanie, 190 Déséry
Ouelette Mrs., wid Hormidas, r 230 Frontenac
Paiement Miss Mathilda, milliner, 372 St Mary
Paquette Delphis, of Bertrand & Paquette, bds 376 St Mary
Paquette J. Bte., farmer, Ontario
Paquette Octave, blacksmith, 50 Déséry
Paquin Elzéar, M.D., 98 Déséry
Paquin Eustache, 118 Déséry
Paquin Joseph, joiner, 116 Déséry
Pardy Jules, laborer, 108 Marlborough
Paré George W., painter, 67 Moreau
Patenaude Joseph, carpenter, 314 Havre
Patenaude Narcisse, joiner, 233 Moreau
Pauzé Charles, jun., laborer, 140 Déséry
Pauzé Charles, sen., laborer, Déséry

JOSEPH JAMES & CO., GRAVEL ROOFERS, LATOUR ST cor BUSBY LANE

TEES & CO., UNDERTAKERS' SUPPLIES, WHOLESALE, 11 ST BONAVENTURE ST

Payette L., blacksmith, 327 St Mary, h 348 do
Payette —, blacksmith, 43 Moreau
Pellerin Léon, laborer, r 80 Déséry
Pelchat Louis, hotelkeeper, 356 St Mary
Penard Antoine, trader, 190 Lafontaine
Pepin Edouard, cabinetmaker, 70 Moreau
Pepin Felix, machinist, 55 Catalier
Pepin Hector, carter, 137 Frontenac
Pepin Honoré, joiner, 369 Moreau
Pepin Onésime, shoemaker, 370 St Mary
Perrault Jérémie, & Co., fancy and staple dry goods, Gustave Destroismaisons, manager, 322 St Mary
Perrault Léon, clerk Q. M. O. & O. R.R., 61 Seaver
Perron Cyriac, 7 St Jean Baptiste
Perron Joseph, laborer, 269 Frontenac
Pesant Frs., blacksmith, 420 Mignonne
Peuneuf Henry, collector Q. M. O. & O. R.R.
Piché Joseph, laborer, 422 Mignonne
Pilon Zotique, shoemaker, 344 St Mary
Picotte Ulderic, 257 Frontenac
Pigeon Maxime, laborer, r 494 St Mary
Pigeon Mrs. Célina, wid Joseph, 104 Déséry
Pigeon Pierre, laborer, 8 Prévost
Pigeon Pierre, laborer, 494 St Mary
Pigeon Romuald, engineer Q. M. O. & O. R. R., 193 Moreau
Plante Alexis, butcher, cor Frontenac and St Catherine
Plante Honoré, laborer, r 271 Frontenac
Plouffe Alexis, joiner, 106 Frontenac
Plouffe Siméon, laborer, St Catherine
Poirier Magloire, laborer
Poissant Louis, bdg he, 410 St Mary
Poitras Zotique, carpenter, 225 Moreau
Police station, 59 Déséry
Poliquin George, heater, 100 Déséry
Poliquin Pierre, bdg hse, 104 Marlborough
Poudrier Charles, carter, 290 St Mary
Poulin Joseph, laborer, 74 Moreau
Préfontaine Raymond, M.P.P., advocate, mayor, 2 Villa Rolland, 463 St Mary
Prévost Joseph, ship carpenter, 333 Logan
Prévost Mrs. Adélaide, wid Régis, 60 Déséry
Primeau —, laborer, r 344 St Mary
Protestant Dissentient school, 37 Marlborough
QUEBEC, MONTREAL, OTTAWA AND OCCIDENTAL RAILWAY DEPOT, L. A. Sénécal, general superintendent; C. A. Scott, assistant superintendent
Quebec, Montreal, Ottawa and Occidental Railway store, W. E. Blumhart, general storekeeper
Quevillon Zéphirin, laborer, 134 Déséry
Quintal Isaïe, notary, 53 St Mary
Racette Joseph, shoemaker, 58 Moreau
Racicot Joseph, painter, 96 Déséry
Radakir John, blacksmith, 283 and 285 St Mary
Rafferty Pat., foreman, 289 St Mary
Raggley Félix, laborer, Lecours av
Rajotte Alexis, ticket agent Q. M. O. & O. R.R., cor Déséry and Ontario
Rascio Alex. Levie, agent, 44 Moreau
Rawsley Francis, joiner, 402 St Mary
Raymond Miss Adèle, 410 St Mary
Raymond Mrs. Marie, 410 St Mary
Regnier Georg, laborer, 53 Ontario
Remillard Mrs. Rachelle, wid Alexis, 14 St Catherine east
Renaud Augustin, fireman, 48 Lafontaine
Renaud Trefflé, laborer, 235 St Mary
Rey —, umbrella maker, Lecours av
Rhéaume P., conductor, 93 Marlborough
Richard Edmond, machinist, 106 Marlborough
Richard Edward, laborer, 54 Moreau
Richard Napoléon, policeman, 149 Déséry
Riendeau Léon, laborer, r 314 Havre
Riendeau Louis, laborer, 53 Catelier
Rinfret Edmond, plasterer, 150 Déséry
Riley John, laborer, 14 Lafontaine
Rivet F. X., laborer, 270 Moreau
Roberge Léandre, joiner, 66 Moreau
Robert Olivier, planing mill, 118 Moreau
Robertson Geo., foreman, 152 St Mary
Robillard Joseph, joiner, 74 Moreau
Robillard Sévère, laborer, 58 Frontenac
Robillard T. H., supt. C. P. R., 42 St Mary
Robillard Xavier, joiner, 114 Déséry
ROBINS SAMPSON P., LL.D., secretary and superintendent of schools, Protestant Board of School Commissioners, 128 St Mary
Robidoux Honore, jun., laborer, 39 Catelier
Robert Baptiste, laborer, 39 Catelier
Roch Mrs. Elizabeth, wid Louis, 228 St Mary
Roch Théophile, milkman, Lecours av
ROLLAND JEAN DAMIEN, J.P., of J. B. Rolland & Fils, Villa Rolland, 487 St Mary
Rolland Jean B., jun., of J. B. Rolland & Fils, 469 St Mary
Roy M. Damase, hotelkeeper, 2 and 4 St Mary
Roy G. E., M.D., J.P., 296 St Mary
Roy Hilaire, grocer, 111 Marlborough
Roy Toussaint, laborer, 122 Déséry
Royal Joseph, laborer, 148 Déséry
Ruffier Chas., 52 Moreau
Sacks Mrs. Marg., wid Jos., 280 Havre
Salafrangue Jean, laborer, 135 Frontenac
Sarault Mrs. P., wid François, 144 Déséry
Savariat Louis, joiner, 241 Moreau
Savariat Pierre, joiner, r 46 Déséry
Savard Mrs. Sophie, wid François, 140 Déséry
Saxe Mrs. Marguerite, wid Joseph, 280 Havre
Scott Robert S., patternmaker, 49 Marlborough
Sénécal Charles, clerk, 66 Frontenac
Sénécal Mrs. Marie, wid Alexis, 147 Déséry
Silverwood George, mechanic, 57 Moreau
Skinner George, laborer, 21 Lafontaine
Skinner S., bricklayer, 21 Lafontaine
Sleeth D., jun., wood dealer, 14 St Mary, h 366 Dorchester, Montreal
Smaill John, wharfinger, 12 and 14 Marlborough
Smart John, hotelkeeper, 362 and 364 St Mary
Smith Narcisse, blacksmith, 137 Déséry
South Shore Railway, engineering department, 162 St Mary
St Amour Mrs., laundress, r 253 Frontenac
St Cyr Joseph, carpenter, 250 Moreau
St Jacques Hilaire, bailiff, 124 Déséry
St Joseph school, Louis Lacroix, principal, 1 St Jean Baptiste
St Joseph school, rev. sister Mary Ludivine, superioress, 47 Déséry
Ste Marie Pierre, brakeman, 71 Marlborough

LE MONDE, Largest Circulation of any FRENCH PAPER—Guaranteed

J. E. MARTIN, STEAM LITHOGRAPHER, CHEQUES, &c., 16 ST BONAVENTURE ST, Vic Sq

St Jean Charles, laborer
ST MARY'S CHURCH, Church of England, rev. J. Douglas Borthwick, incumbent, 39 Marlborough
St Pierre —, joiner, Lecours av
Surprenant Alex., laborer, 147 St Germain
Surprenant Augustin, laborer, 5 Prévost
Surprenant Edouard, foreman
Surprenant Mrs. T., wid Louis, St Catherine
Sutherland Wm., machinist 164 Déséry
Sylvestre O. H., tailor, 291 St Mary
Sym Hugh, carpenter, 45 Moreau
Taillon Menasippe, laborer, 24 Lafontaine
Tardy Ludger, distiller, 16 St Catherine east
Tardy Pierre, carpenter, 355 Moreau
Tanguay Léon, laborer, 64 Moreau
Tanguay Narcisse, butcher, 308 St Mary
Tessier Edouard, clerk, 138 Déséry
Tessier Mrs. C., wid Joseph, hotelkeeper, 120 St Mary, h 122 St Mary
Tétrault George, joiner, Prévost
Tétrault Joseph, laborer, Prevost
Therrien Joseph, laborer, 282 Havre
Thibaudeau Gédéon, teacher, 5 St Jean Baptiste
Thibault Charles, laborer, 58 Déséry
Thibault François, laborer, 48 Déséry
Thibault Mrs. Joseph, 288 St Mary
Thomas Toussaint, baker, 512 St Mary
THOMPSON JOSEPH, J.P., groceries, provisions and liquors, 264 St Mary, h 262 St Mary
Thouin Antoine, bricklayer, 49 Ontario
Thouin Antoine, laborer, Logan
Toupin F. A., wood inspector, 32 Frontenac
Tremblay J. B., farmer, 42 Moreau
Tremblay Pierre, laborer, 54 Moreau
Trudeau Félix, butcher, 268 St Mary, h r 227 St Mary
Trudeau Jos., laborer, 81 Marlborough
Trudeau Jules, shoemaker, 75 Marlborough
Trudeau Léandre, laborer, 33 Robillard
Trudeau Louis, stevedore, 293 St Mary
Trudeau Ovide, laborer, St Catherine
Trudel Edouard, joiner, r 344 St Mary
Tucker Robert, laborer, r 202 Havre
Tunnel Company, engineering department, 162 St Mary
Turgeon Victor, laborer, 253 Moreau
Valade Etienne, carter, off St Mary
Valiquette Louis, laborer, 369 St Mary
VALOIS REV. A. L., 569 St Mary
Vennor William, laborer, r 82 Déséry
Verronneau Louis, joiner, 258 Moreau
Vézina Joseph, joiner, Déséry
Viau J. B., joiner, 144 Déséry
Viger J. B., mason, 65 Seaver
Villemaire Jos., laborer, 2 Prévost
Vincent James, 1 Marlborough and 277 St Mary
Voghel Louis, foreman, 52 Moreau
Warren D. H., coal oil, lamps, &c., St Mary
Waters Edwin C., superintendent Montreal Spring factory, 102 Marlborough
Welsh James, shoemaker, 51 Ontario
Wells Isambard, clerk Q. M. O. & O. R.R., 47 Moreau
Wheeler Fred., insurance agent, St Mary
Whittaker Atler, slasher cotton mills, 46 Marlborough
White Charles, laborer, 371 St Mary
Whitehead Robert, engineer, r 70 Frontenac
Wilden Thomas, laborer, r 227 St Mary
Willis George, laborer, 48 Lafontaine
Wilson J. B., wood dealer, 3 St Mary, h 86 Frontenac
Winter John, coachman, Lecours av
Yule Henry, laborer, 227 St Mary
Zappas J. Bte., laborer, cor St Catherine and Déséry

LACHINE.

(Incorporated in 1872.)

A town on the River St Lawrence and Island of Montreal, parish of St Michel, seigniory of Montreal Island, county of Jacques Cartier, district of Montreal. It is the summer residence of many Montrealers, and has become famous by its annual regattas. In the winter months it is greatly frequented by pleasure parties, and at all times of the year a drive from Montreal to Lachine by the Upper, and in by the Lower road, is considered a rich treat to the stranger, and even to the citizen of Montreal. Lachine possesses a large brewery, and an extensive sawmill; has a good local business and extensive lumber trade. The Montreal, Lachine and Province Line railway here connects with a steam ferry, at all seasons of the year, for Caughnawaga, an Indian village immediately opposite, and thence by the continuation of the same road to New York. A ship canal connects the navigable waters at Montreal with Lake St Louis at Lachine. Montreal Telegraph Co. and Dominion Telegraph Co. have offices here. Distant from Montreal 9 miles, fare 40c., 25c., and 12½c. Mail twice a-day. Population about 3,500.

CORPORATION.

Mayor—L. B. Pigeon
Mayor of the Parish—Thomas Leclaire
Councillors—Andrew J. Dawes, François Paré, Hormisdas Deslauriers, Gervais Gervais, Placide Robert, Joseph L'Arche
Councillors of the Parish—Clovis Bellefeuille, Chas. Descarie, Robert Kerr, André Robert, Patrick McGee and Basile Pigeon
Secretary-Treasurer—Hormisdas Robert
Town Hall—St Joseph cor City Hall

Addison Alex., laborer, St Charles
Alexander Robert, farmer, Upper St Joseph
Allard Joseph, grocer, St Joseph

Roofs Repaired. Moderate Charges. JOS. JAMES & CO., Latour cor Busby Lane

FORREST, 300 ST PAUL ST, Agencies des premieres maisons de vins d'Espagne, de France et d'Italie

messe Charles, joiner, Mortimer
nderson David, diver, St Mary
nderson Frederick, laborer, St Mary
rchambault Urbain, of Douillet & Archambault, Mortimer
ubé Jérémie, blacksmith, St Joseph
uldjo Miss Louise, 18 Boyer's cottaget, Upper St Joseph
ussem Joseph, notary, commissioner Superior court, St Joseph
aby Horace, of Hua, Richardson & Co., Upper St Joseph
adenach Thomas, clerk, Stony Point, Upper Lachine
adenach William, clerk, Stony Point, Upper Lachine
arbarie Avila, tinsmith, St Joseph
arré capt. George, Mortimer
arré Félix, laborer, Mortimer
arré Henri, baker, Mortimer
arré Mrs. Upertine, wid Félix, Mortimer
arré Napoléon, butcher, St Joseph
arton Wm., farmer, Lower Lachine road
ates George, mason, St Charles
awtree A., Upper Lachine road (summer)
eauchamp Désiré, laborer, St Joseph
eauchamp Mrs. Angèle, wid Michel, Mortimer
eaudoin Edonard, jun., clerk, bds at Prince of Wales hotel, St Joseph
eaudoin J. Bte., jun., ship carpenter, Mortimer
eaudoin J. Bte., sen., ship carpenter City Hall
edard Mrs. Zoé, wid Henri, St Joseph
élanger Antoine, laborer, St Peter
élanger Arthur, laborer, St Joseph
élanger Benjamin, laborer, Olivier
élanger Frs. X., farmer, Lower Lachine road
élanger Hormisdas, laborer, Olivier
élanger Joseph, farmer, Lower Lachine road
élanger Prospère, confectioner, St Joseph
élanger Prospère, laborer, St Joseph
élanger Romuald, carter, Olivier
élanger Samuel, butcher, St Joseph
élec Toussaint, laborer, Lower Lachine road
ellefeuille J. Bte., Salaberry hotel, St Joseph
ellefeuille Léon, foreman tel office, St Joseph
ellefeuille Mrs. Précile, wid Clovis, Upper Lachine road
ellefeuille Nap., Dominion hotel, St Joseph
ilhouse Miss, Upper St Joseph
enning John, William
enning P. William
erthiaume Moise, sailor, St Peter
ertrand André, pilot, Guy
etts Mrs. Margaret, wid George, St Joseph
iset James, St Joseph
iondin capt. Joseph, St Joseph
ivin Trefflé, carpenter, Mortimer
olduc Louis, laborer, St Joseph
olduc Théodule, blacksmith, St Joseph, h Guy
oudrias Alphonse, boatman, St Joseph
oudrias Alphonse, laborer, St Mary
oudrias Pierre, butcher, St Joseph
ourgeault Mrs. H., wid Lazare, St Joseph
oyer Arthur, 15 Boyer's cottage, Upper St Joseph
oyer Pierre, laborer, St Joseph
razeau Alphonse, carter, St Joseph
Brazeau Evariste, laborer, St Joseph
Brazeau Philibert, carter, St Joseph
Brimson Walter, laborer, St Joseph
Brisebois Charles, joiner, William
Brisebois David, saddler, St Joseph
Brisebois Fabien, joiner, William
Britt Thomas, laborer, Canal
Brittain Alfred, assistant surveyor, Phœnix
Bromby John, farmer, Lower Lachine road
Brumicombe Wm, bank teller, Upper St Joseph
Brown Wm., clerk, St Peter
Brunet A., laborer, Lower Lachine road
Brunet F. X., joiner, Corine
Brunet Thadée, joiner, St Joseph
Brunet Urgèle, pilot, St Joseph
Brunet Henri, engineer, Mortimer
Burley George, laborer, Lower Lachine road
Cadieux Augustin, jun., laborer, St Charles
Cadieux Augustin, sen., carpenter, Décarie
Cadieux F. X., joiner, St Joseph
Cain captain James, City Hall
Caisse Fabien, bailiff, postmaster, and operator Dominion Telegraph Co., St Joseph
Cameron Thos., laborer, St Charles
Campbell Alex., Upper Lachine road
Cansey George, timekeeper, St Joseph
Cardinal Joseph, laborer, Décarie
Cardinal Louis, carpenter, St Charles
Cardinal Stanislas, laborer, St Peter
Carignan Benjamin, Imperial hotel, St Joseph
Carignan Chs., carter, St Joseph
Carignan Mrs. Victoire, wid Charles, Décarie
Carney Michael, St Joseph
Caron Amable, laborer, St Mary
Carrière J. Bte., laborer, St Joseph
Carrignan J. Bte., sailor, Corinne
Carter A. C., broker, Upper Lachine road
Casbourn Chas., laborer, St Charles
Catholic church, rev. Nazaire Piché, curate; rev. C. Therrien, vicar, St Joseph
Catholic school, under the direction of the Ladies of Ste Anne, Place St Jean Baptiste, St Joseph
Casey George, timekeeper canal, St Joseph
Cécire Antoine, laborer, St Joseph
Cécire Mrs. Virginie, wid Nap., St Joseph
Chanteloup Ernest, brassfounder, &c., Upper Lachine road
Chapman Thomas, blacksmith, St Joseph
Charet Marcelin, sailor, City Hall
Charette Herménégilde, laborer, Corinne
Charette Jean Bte., laborer, Mortimer
Charette Jean Bte., mason, Olivier
Charette Prospère, carter, City Hall
Charpentier Trefflé, joiner, Mortimer
Charretier A., joiner, Décarie
Chartier Ignace, lumber merchant, St Joseph
Cherrier Romuald, laborer, Olivier
Cherrier Théodore, boatman, Décarie
Church T. J., com traveller, Stony Point, Upper Lachine
Clairg Michael, carter, guardian City Hall
Claude Mrs. Louise, wid Arsené, Decarie
Clayton George, farmer, Upper St Joseph
Clément Alexandre, carter, St Joseph
Clément Camille, grocer, St Joseph
Clément Louis, lumber, St Joseph

THE SUN LIFE HAVE ABOUT THREE DOLLARS TO EACH DOLLAR OF POLICY LIABILITY

Clarke Charles, laborer, St Joseph
Collin F. X., laborer, St Charles
Colson C. E., merchant, Upper St Joseph
Conners Denis, laborer St Joseph
Convent of the Ladies of Ste Anne, sister Marie du Sacré Cœur, directress, St Joseph
Conway Mrs. Adeline, wid James, St Joseph
Corbière L. P., sexton, College
Coron J. Bte., grocer, St Joseph
CORPORATION OF THE TOWN OF LACHINE, Hormisdas Robert, secretary-treasurer, City hall, St Joseph
Courville Jean Bte., lockman, St Joseph
Cousineau Gédéon, clerk, St Charles
Cousineau Louis, laborer, St Charles
Cousineau Noë, grocer, St Joseph
Cousineau Onésime, shoemaker, St Charles
Crawford John, jun., farmer, Lower Lachine road
Crete Benjamin, laborer, St Charles
Crete Mrs. Marie, wid Henri, St Charles
Crete Napoléon, laborer, St Charles
Crevier Benjamin, tinsmith, St Joseph
Cross Robert, farmer, Upper St Joseph
Curran Patrick, laborer, St Joseph
Curry Robert, G.T.R., Upper St Joseph
Dagenais Philibert, laborer, St Joseph
Dagenais Pierre, laborer, St Peter
Daigneau André, carter, City Hall
Daigneau J. Bte., barge captain, St Joseph
Dalbec Jean Bte., joiner, Mortimer
Dam Louis, laborer, St Joseph
Daoust Eusèbe, carpenter, Décarie
Daoust Moïse, boatman, City Hall
Davis M., of Davis & Son, Lower Lachine road
Davis & Son, contractors
Dawes Albert, St Joseph
Dawes Andrew J., of Dawes & Co., councillor, Regent, Upper Lachine
DAWES & CO., proprietors Lachine brewery, St Joseph, office 215 St James st, Montreal
Dawes Jas. P., of Dawes & Co., J.P. for Caughnawaga Indians, St Joseph, Upper Lachine
Dawes Mrs. J., wid James, St Joseph
Dawes T. A., jun., St Joseph
Dawes Thomas A., sen., J.P., of Dawes & Co., commissioner of small causes, St Joseph
Day James, gardener, William
Décarie Benjamin, farmer, Upper Lachine road
DeBellefeuille Léon, foreman line builder Canadian District Telegraph Co.
Décarie Chas., farmer, Upper Lachine road
Décarie Chas., farmer, Upper Lachine road
Décarie Jean, farmer, Upper Lachine road
Décary Octave, butcher, St Joseph
DeCouagne Mrs. Azilie, wid Alfred, Mortimer
Défaillette François, laborer, William
Denault Michel, farmer, St Peter
Denegri Giovani, mason, St Charles
Déraille François, laborer, St Pierre
Deschamps Clément, grocer, St Joseph
Deschamps Arthur, boatman, St Joseph
Deschamps Mrs., wid Gaspard, St Mary
Deschamps J. Bte., night clerk Canal office, St Joseph
Deschamps Mrs. Claire, wid Alex., St Joseph
Desforges Aldéric, carpenter, St Charles
Desjardins Hormisdas, engineer, William
Deslauriers Claude, jun., laborer, St Joseph
Deslauriers Claude, sen., laborer, St Joseph
Deslauriers Hormisdas, general store, councillor, St Joseph
Deslauriers Miss Julie, dressmaker, St Joseph
Deslauriers M., laborer, City Hall
Desparois Hilaire, shoemaker, St Joseph
Desrosiers Félix, laborer, St Peter
Dessimoine Philippe, mason, St Joseph
Dinning Henry, 4 Boyer's cottage, Upper Lachine road, Stony Point
Dion Joseph, laborer, St Joseph
Dionne Bazile, laborer, St Joseph
Dominion Telegraph Co., Fab. Caisse, operator
Doran Mrs. Eliz, wid S. J., Lower Lachine road
Doré Napoléon, foreman, St Joseph
DOUILLET & ARCHAMBAULT, boat builders, carpenters and joiners, St Joseph
Douillet Léandre, boat builder, St Charles
Douillet Placide, of Douillet & Archambault, St Charles
Douillette Pierre, sen., St Charles
Dubois Joseph, sailor, St Joseph
Dubois Léon, laborer, Olivier
Dubois Nap., sailor, Olivier
Dunberry David, postmaster, Lower Lachine road
Dunberry Henry, laborer, Lower Lachine road
Dunberry John, farmer, Lower Lachine road
Dunberry Mrs. Zoé, wid David, Lower Lachine road
Dunn Duke A., farmer, Lower Lachine road
Dunn Mrs. Bridget, wid John, City Hall
Duplessis Mrs. Joseph, Corione
Dupuis George, trader, St Joseph
Dupuis Thomas, bdg hse, St Joseph
Duquette Charles, fireman, St Joseph
Duquette Napoléon, bailiff, City Hall
Duquette Romuald, laborer, Olivier
Duquette Séraphin, laborer, St Joseph
Duval François, mason, Olivier
Duval Joseph, laborer, Décarie
DYDE JOHN S., collector Canal tolls, St Joseph
Elliott John, hardware merchant, Broadway, Upper Lachine
Emond Arthur, St Joseph
Emond Jean, laborer, St Marie
Emond Mrs. Marguérite, wid J. Bte., St Joseph
Enright James, lockman, St Joseph
Esplin Charles, Lower Lachine road
Farquharson James, Lower Lachine road
Ferrest James, bookkeeper, Upper St Joseph
Filion Mrs. L., wid Paul, St Mary
Fleming John, miller, Lower Lachine road
Foley Mrs. M., wid John, St Joseph
Forest Léon, notary, secretary of Lachine school, St Joseph
Forest Zotique, baker, City Hall
Fox Auguste, baker, Olivier
Fraser Alex., Lower Lachine road
Gabler Theodore, customs appraiser, 2 Boyer's cottage, Upper St Joseph
Gagné Mrs. Mary, wid Ant., St Joseph
Gagnon Siméon, farmer, councillor, Lower Lachine road

The Cheapest and Best Roofing is BOKENSHIRE'S Cement. JOS. JAMES & CO.

TEES & CO., METALLIC CASES, WHOLESALE AND RETAIL, 11 ST BONAVENTURE ST

Gagnon Nap., butcher, St Joseph
Galbraith William, storeman, Lower Lachine road
Gamble Richard, locktender, Lower Lachine road
Gammon Philip, coachman, St Charles
Gareau Louis, ship carpenter, City Hall
Gariépy Alphonse, butcher, St Joseph
Gariépy François Xavier, of Gariépy & Co., Corinne
Gariépy Théo., grocer and butcher, St Joseph
Gaul Edward, maltster, St Charles
Gauthier Frs., confectioner, St Joseph
Gauthier Philippe, laborer, St Joseph
Gauthier Pierre, bridge master, St Joseph
Gauthier Théophile, laborer, St Joseph
Gaynor Mrs. M., wid John, trader, St Joseph
Gervais Gervais, of Gervais & Murphy, St Joseph
Gervais & Murphy, butchers, St Joseph
Gibson rev. H., Presbyterian, Upper Lachine road
Girard Trefflé, laborer, Lower Lachine road
Girard Joseph, coachman, Broadway
Gironard Désiré, M.P., advocate, Upper Lachine road
Giroux J. Bte., laborer, St Pierre
Giroux Léon, carter, City Hall
Gloutney Jules, ship carpenter, City Hall
Godin Pierre Jules, Prince of Wales hotel, St Joseph
Golden Thomas, laborer, Mortimer
Grand Trunk Ry. ticket office, W. R. Park, agent, St Joseph
Granger Moïse, laborer, St Mary
Groulx Théophile, mason, City Hall
Guimond Jean, laborer, St Mary
Hagar John T., Upper Lachine
Handyside Charles, clerk, Upper St Joseph,
Hanna Mrs. S. J., Lake View house, Upper St Joseph
Hannah E. A., bds at Lake View house, Upper St Joseph
Hannah E. H., Lake View house, St Joseph
Hardisty Mrs. H., wid Wm., Upper St Joseph
Heath D. B., broker, bds at Lake View house, Upper St Joseph
Henry George Wm., clerk, Lower Lachine road
Hiam W. H., importer, Stony Point, Upper Lachine
Hitchins Frederick, bookkeeper, William
Hogan Roddy, steamboat engineer, St Joseph
HOWARD JAMES H., M.D., physician and surgeon, St Joseph
HUDDELL A. O. R., freight cashier G.T.R., Blue Bonnets
Hurley James, laborer, St Joseph
Ingalds James, laborer, St Charles
Isaacson Richard W., Upper Lachine road
Johnson C. W., storeman, City Hall
Johnson Geo., 13 Upper St Joseph
Johnstone Geo., 13 Boyer's cottage, Upper St Joseph
Jolie Dosithée, laborer, St Charles
Jolie Narcisse, laborer, St Charles
Jolliffe rev. Wm. J., William
Joly Léon, laborer, St Charles
Jones John S., machinist, St Joseph
Jordan Thomas, farmer, Lower Lachine road
Kearney James, laborer, Canal
Kerr Robert, Lower Lachine road
Killaly H. H., civil engineer, City Hall
King H. W., Upper St Joseph
Lacelle Jean Bte., laborer, Guy
Lachine Canal Engineer's office, H. H. Killaly, C.E., resident engineer; L. N. Rhéaume, assistant engineer; Claude de B. Leprohon, leveller; J. Conway, draughtsman
LACHINE CANAL OFFICE, John S. Dyde, collector; J. B. Deschamps, night clerk; John Nagle, boom master; F. X. Hétu, chief clerk
LACHINE COMMERCIAL COLLEGE, conducted by the Brothers of Christians chools, rev. brother Macarius, director, College
Lacombe Conquerelle, laborer, St Joseph
Laforce George, laborer, Mortimer
Laforce Louis, laborer, Mortimer
Lalande Chas., joiner, Olivier
Lalande François, jun., laborer, Olivier
Lalande François, sen., laborer, Corinne
Laplaine Benjamin, carpenter, St Charles
Laplante Prospère, sailor, City Hall
Laprairie Patrice, laborer, St Joseph
L'Arche Aldéric, milkman, St Joseph
L'Arche Joseph, trader, councillor, St Joseph
Larivière J. B., barge captain, St Joseph
Larmonth John, agent, Lower Lachine road
Latour André, farmer, St Joseph
Lauzon Edouard, boatman, St Joseph
Leblanc Alexandre, laborer, Olivier
Leblanc Alphonse, boatman, St Charles
Leblanc André, butcher, St Joseph
Leblanc Delphé, laborer, Olivier
Leblanc Mrs. Edwidge, wid Théodule, St Peter
Leclaire Cyrille, laborer, Broadway
Leclaire Mrs. A., wid Pierre, St Marie
Leclaire Séraphin, joiner, St Joseph
Leclaire Théodore, Upper Lachine road
Leclaire Thomas, farmer, Upper Lachine road
Leclerc Dom., steamboat engineer, City hall
Leclerc Hormisdas, laborer, St Mary
Leclerc Joseph, engineer, City Hall
Leclerc Pierre, joiner, St Joseph
Lecouffe Joseph, blacksmith, St Joseph
Leduc François, carpenter, St Joseph
Leduc Guillaume, pilot, St Mary
Lefebvre Benjamin, farmer, Upper Lachine road
Lefebvre Gabriel, farmer, Upper Lachine road
Lefebvre Mrs. A., wid Jean Bte., bdg hse, St Joseph
Légala Alph., fireman, Upper Lachine road
Léger A., & Co., grocers, St Joseph
Léger Charles, light house keeper, St Peter
Léger Michel, wood dealer, St Joseph
Léjour F. X., sen., carpenter, Mortimer
Léjour François, jun., ship carpenter, Mortimer
Lemaire Eustache, laborer, St Joseph
Leslie Chs., operator Montreal Telegraph Co., Upper St Joseph
Lewis John, of W. F. Lewis & Co., Upper Lachine road
Lilley Richard, laborer, Canal
Litch Alex., engineer, Dorval, Upper Lachine road
Lortie Amable, clerk, St Joseph

LE MONDE, Largest Circulation of any FRENCH PAPER—Guaranteed

J. R. MARTIN STEAM LITHOGRAPHER, MUSIC TITLES, &c., 16 ST BONAVENTURE ST

Low David, bookkeeper, St Peter
Lucas Robert, sailor, St Joseph
McDonald Angus, tollkeeper, St Joseph
McDonald Rod., farmer, Lower Lachine road
McGee Mrs. Anne, wid Patrick, Blue Bonnets
McGinley Mrs. Margaret, wid John, St Joseph
McKay Robert Arthur, 7 Boyer's cottage, Upper St Joseph
McLaughlin John, grocer, Canal
McLaughlin Thomas, hotelkeeper, Lower Lachine road
McLean Mrs. Mary, wid Andrew, St Joseph
McMartin Miss Anna, St Joseph
McMillan Alex., laborer, Lower Lachine road
McNaughton Donald, St Joseph
McNaughton Miss Elizabeth, St Joseph
McQueen Mrs. Mary, wid Wm., St Peter
Madore Miss Catherine, St Joseph
Madore Miss Julie, St Joseph
Maillé Jean Bte., laborer, Olivier
Mallette Barnabé, com traveller, St Joseph
Mallette Benj, brewery worker, St Charles
Mallette Jos, pilot, St Joseph
Mallette Mrs. Lumina, wid Joseph, Mortimer
Mallette Sévère, laborer, William
Manuel W. J., farmer, Upper Lachine road
Marchand Désiré, laborer, St Joseph
Marchand Ludger, laborer, City Hall
Martin A. & A., grocers, St Joseph
Martin Alfred, of A. & A. Martin, St Charles
MARTIN J. B. O., St Joseph
Martin Mrs. L., wid Nicholas, College
Martineau A., ship carpenter, City Hall
Martineau Théophile, laborer, St Charles
Massie Louis, laborer, Upper Lachine road
Meloche Etienne, carter, Upper Lachine road
Méloche Félix, carter, St Joseph
Méloche J. B., jun., farmer, Upper Lachine road
Méloche J. B., sen., farmer, Upper Lachine road
Méloche Moïse, laborer, St Joseph
Méloche Mrs. M., wid Joseph, St Joseph
Méloche Onésime, carter, St Joseph
Méloche Simon, sailor, Upper Lachine road
Métayer dit St Onge J. Louis, carpenter, Lower City hall
Métayer Gabriel, laborer, St Joseph
Metayer Joseph, carpenter, St Joseph
Métras Julien, laborer, St Joseph
Métras Ludger, blacksmith, Lower Lachine road
Migneault Jean, laborer, St Mary
Mirault Ernest, carter, St Joseph
Montreal Telegraph Co., W. R. Park, operator, St Joseph
Moore John, bookkeeper, Stony Point, Upper Lachine
Morton Osborne, farmer, Upper St Joseph
Muir Beach, cashier at "Star," St Joseph
Mullen Pat., laborer, St Mary
Murphy Alfred, of Gervais & Murphy, St Joseph
Murray Henry, laborer, College
Nagle John, boom master, St Joseph
Newman J. W., farmer, Lower Lachine road
Nicholson Wm., jun., Lower Lachine road
Nicholson W., sen., farmer, Lower Lachine road
North Mrs., 18 Boyer's cottage, Upper St Joseph
Noviciate of the rev. Fathers Oblats, rev. Father Boisramé, superior, Lower Lachine road
O'Connor Mrs. Mary, wid John, innkeeper, St Joseph
O'Flaherty John, G.T.R., 3 Boyer's cottage, Upper St Joseph
O'Neil Arthur, lock master, Lower Lachine road
O'Neil Mrs. Eliza, wid John, St Joseph
O'Neil Pat., proprietor Ottawa hotel, St Joseph
O'Reilly M., O'Reilly's crossings, Blue Bonnets
Ogilvie Archibald B., Mortimer
Orr Mrs. A. C., Upper St Joseph
Ouellette Edouard, pilot, St Joseph
Ouellette G., groceries and liquors, St Joseph
Ouellette Joseph, laborer, Lower Lachine road
Ouellette Mrs. Elmire, wid Antoine, Lower Lachine road
Ouellette Noë, carter, Olivier
Ouimet Joseph, laborer, St Pierre
Pagé Alexandre, laborer, St Joseph
Paré Alphonse, of Paré Frères, St Joseph
Paré Alphonse L. A., M.D., drug store, St Joseph
Paré François, carriagemaker, St Joseph
Paré François, jun., of Paré Frères, St Joseph
Paré François, sen., St Joseph
PARÉ FRÈRES, Lachine commercial house, groceries, provisions and dry goods, St Joseph
Paré Guillaume, lockman, St Jean Baptiste
Paré Louis, St Joseph
PARÉ MAJOR LOUIS, master canal driver, St Joseph
Paré Mrs. Mathilde, wid Joseph, St Joseph
Parent Louis, tinsmith, Phœnix
Park James, wood dealer, City Hall
PARK W. R., ticket agent G.T.R., and telegraph operator, St Joseph
Parker B. W., broker, Lower Lachine road
Peacock William, foreman, City Hall
Penniston Charles, farmer, Lower Lachine road
Penniston Francis, farmer, Lower Lachine road
Penniston Samuel, farmer, Lower Lachine road
Perreault Louis, laborer, Upper Lachine road
Picard Ephrem, sailor, r St Joseph
Picard Firmin, St Joseph
Picard Jean Bte., farmer, Upper Lachine road
Picard Jean Bte., laborer, St Joseph
Picard Napoléon, baker, St Joseph
Picard Omer, joiner, Mortimer
Picard Toussaint, pilot, Mortimer
Piché rev. Nazaire, R. Catholic, Presbytery, St Joseph
PIGEON L. B., mayor, wood dealer, St Joseph
Pigeon Louis, butcher, St Joseph
Pigeon Olivier, joiner, Upper Lachine road
Pilon Eustache, shoemaker, St Joseph
Pilon Louis, joiner, William
Pilon Marcelin, farmer, Upper Lachine road
Pitt Alphonse, laborer, St Joseph
Poirier Jean Baptiste, carriagemaker, St Joseph
Poirier Mrs. Cécile, wid François, St Joseph
Poitras Charles, butcher, St. Joseph
Poitras Félix, butcher, St Joseph
Poitras J. Bte., fire engineer, St Joseph
Pophen John, manager Marine Insurance Co, Upper St Joseph
Portelance Laurent, laborer, St Peter
Post office, F. Caisse, postmaster, St Joseph
Powell W., organist, teacher of music, St Joseph
Priest L., stationer, Blue Bonnets

JOSEPH JAMES & CO., SLATE ROOFERS, Latour St cor Busby Lane

P. FORREST, 300 ST PAUL ST, Agricultural Implements for Cultivating Beet Root Sugar

Presbyterian Church of Canada, rev. D. Ross, minister, St Joseph
Primeau Louis, blacksmith, Olivier
Public Pound, City Hall
Quesnel Amédée, farmer, Upper Lachine road
Quesnel Joseph, sailor, Upper Lachine road
Quesnel Théophile, laborer, St Pierre
Quinn Neil, farmer, Lower Lachine road
Rabeau Hormisdas, sailor, St Joseph
Rabeau Marcelin, boat maker, St Joseph
Ranger F. X., sail,or St Joseph
Rapin Nap., hotelkeeper, St Joseph
Reay Chs., Lower Lachine road
Reid Mrs. E., wid Wm., St Joseph
Rhéaume Louis N., civil engineer, Mortimer
Ricard Emmanuel, policeman, City Hall
Richardson Jas., merchant, Upper St Joseph
Richer Charles, jun., laborer, St Charles
Richer Jean Bte., carter, Olivier
Richer Moïse, laborer, St Joseph
Richer Moïse, laborer, St Peter
Riley William, timekeeper, City Hall
Ringrose Wm., farmer, Lower Lachine road
Robert Alex., jun., farmer, Lower Lachine road
Robert Alex., sen., farmer, Lower Lachine road
Robert André, farmer, Lower Lachine road
ROBERT HORMISDAS, secretary-treasurer Corporation Town of Lachine, St Joseph
Robert Marcel, St Joseph
Robert Narcisse, carter, St Joseph
Robert O. P., grocer and councillor, St Joseph
Robert Venance, joiner, St Peter
Robertson Duncan, jun., accountant, 6 Boyer's cottage, Upper St Joseph
Robertson Duncan, sen., 6 Boyer's cottage, Upper St Jhseph
Robidoux Elie, farmer, Lower Lachine road
Robillard David, laborer, St Joseph
Robineau François, laborer, College
Robitaille Michel, foreman, St Joseph
Rolland David, laborer, St Charles
Rollin Felix, laborer, St Joseph
Ross rev. D., Presbyterian, St Joseph
Ross Robert, bookkeeper, Upper St Joseph
Rothwell Andrew, laborer, St Charles
Rothwell John, clerk, St Charles
Rothwell Robert, cooper, St Charles
Rousson Ant., laborer, Lower Lachine road
Rousson Chs., laborer, Lower Lachine road
Rousson Elie, laborer, Lower Lachine road
Rozelle Joseph, St Joseph
SALSBURY W. P., accountant, Canadian Pacific Railway, 1 Boyer's cottage, Phœnix
Santel Paul, music, French and English teacher, bds at Dominion hotel, St Joseph
Sauriol Honoré, blacksmith, St Joseph
Sauvé A., shoemaker, St Joseph
Sauvé David, laborer, St Peter
Savage Mrs. Mary, wid Jos., Upper Lachine road
Shannon Patrick, lockman, St Joseph
Sheills Robert, farmer, Lower Lachine road
Sims Joseph, laborer, Décarie
Sims Mrs. M., wid J. G., Mortimer
Smith Edward, baker, William
Smith George, sen., farmer, Upper Lachine road
Smith John, farmer, Lower Lachine road
Smith Robert, gardener, William
Snider Alex., engineer, St Joseph
Sommerville Alex., farmer, Lower Lachine road
Sommerville Jas., farmer, Lower Lachine road
Spence Mrs. E., wid W., dry goods and crockery, St Joseph
St Amour François, contractor, Olivier
St Anges church, R. C., rev. N. Piché, curé, St Joseph
St Aubin Jean Bte., jun., joiner, Corinne
St Aubin J. Bte., laborer, St Joseph
St Aubin Joseph, baker, St Mary
St Denis F. X., laborer, Olivier
St Denis Ferdinand, carpenter, St Joseph
St Denis Gédéon, laborer, Olivier
St Denis Joseph, farmer, Lower Lachine road
St Denis Napoléon, blacksmith, St Joseph
ST DENIS, STEPHEN, lumber merchant and forwarder, St Joseph
St Denis Xavier, laborer, Olivier
St Germain Maximin, baker, St Joseph
St Germain Théophile, laborer, St Joseph
St Jacques Miss Joséphine, school teacher, Lower Lachine road
St Louis Louis, pilot, St Joseph
Ste Marie L., Inland Revenue office, St Peter
St Onge Daniel, laborer, Upper Lachine road
St Onge dit Gareau Pierre, tollkeeper, Upper Lachine road
ST ONGE GABRIEL, boat builder, St Joseph next to Post office
St Onge Stephen, caulker, Décarie
St Paul's church, Church of England, —— minister, Union av
ST STEPHEN'S CHURCH, Church of England, rev. R. White, rector
Stewart John H., farmer, Lower Lachine road
Sullivan Michael, laborer, Canal
Sweeney Miss Emily, Upper St Joseph
Taylor James, bookkeeper, Upper Lachine road
Taylor John, storekeeper G. T. R., Point St Charles, h Upper Lachine road
Taylor Jones, ploughman, St Joseph
Thanasse Joseph, barber, St Joseph
Thérien rev. C., vicar St. Anges church, R. C., St Joseph
Thessereau Frs. Xavier, contractor, Upper St Joseph
Thessereault Jean Bte., joiner, St Joseph
Thurston Isaac, boot and shoe manufacturer, Phœnix
Townsley Patrick, laborer, William
Tuck Henry, farmer, Upper St Joseph
Upper and Lower Lachine G.T.R. station, John O'Flaherty, agent
Upper Lachine Montreal Telegraph Company, Charles Leslie, operator
Valois Esdras, laborer, William
Valois Pierre A., M.D., St Joseph
Varner John, farmer, Lower Lachine road
Varner R. O., teacher Lachine Model school, Lower Lachine road
Vaudry Olivier, night sheep keeper, St Charles
Viau Guillaume, laborer, St Peter
Viau Onésime, grocer, St Joseph
Viau Toussaint, laborer, St Peter
Wallace George, farmer, Regent, Upper Lachine road

LE MONDE, A FIRST-CLASS ADVERTISING MEDIUM

THE SUN LIFE GRANTS LOANS ON POLICIES THAT ARE TWO YEARS OLD

Watson Mrs. Jane, wid Alexander, St. Joseph
Wellings Mrs. Marceline, wid James, William
Wesleyan Methodist church, rev. — Armstrong, minister, St Joseph
West William, civil engineer, 1 Boyer's cottage Upper St Joseph
Westgate G. J. J., general store, St Joseph
Westlake Thomas, laborer, St Joseph
WHITE REV. R., rector St Stephen's church, Church of England, St Joseph
White Thomas, engineer at Dawes' brewery, St Charles
WHITNEY H. D., secretary Harbor commissioners, 27 Common, Montreal, h Upper St Joseph
Willgress Edward, Lower Lachine road
Willgress Miss Fanny, Lower Lachine road
Worth Mrs., 18 Boyer's cottage, Up St Joseph
Wynnes Mrs. Flora, wid Andrew, St Joseph
Wynnes Mrs. Jane May, wid John, St Peter
Young Franklin B., engineer, Blue Bonnets
Young James, cooper, Upper St Joseph

LAPRAIRIE.

An extensive municipal village and parish on the south shore of the River St. Lawrence, between the Lachine rapids and Victoria bridge, district of Montreal, seigniory and county of the same name. Incorporated March 30, 1846. The parish was erected in the year 1722. A market is open every day. The first railway in British North America was constructed from here to St. Johns in 1836. It was first worked with horses, afterwards by steam, but was discontinued, and the rails taken up a number of years ago. A steamboat maintains regular communication between Montreal and Laprairie. A branch of the Grand Trunk Railway, starting at St. Isidore, in this County, to reach the Victoria Bridge, now runs in close proximity to the village, with a good station and depot, and contributes materially to the future development of the locality. Montreal Telegraph Co. has an office here. Distant from Montreal 9 miles, fare 15 cts.; from St. Johns 18 miles. Mail daily. Population of village 1,500; of parish 3,200.

MUNICIPALITY OF THE VILLAGE OF LAPRAIRIE.

Mayor—Lieut-Col. Julien Brosseau
Councillors—Louis Bourdeau, Alphonse Charlebois, Pierre Martin, Frs. X. Lefebvre, Julien Brossard, Narcisse Brossard
Secretary-Treasurer—A. J. A. Roberge
Town Hall—St Ignace st

MUNICIPALITY OF THE PARISH OF LAPRAIRIE.

Mayor—J. Bte. Barbeau, jun.
Secretary-Treasurer—A. J. A. Roberge, St Ignace st

MUNICIPALITY OF THE COUNTY OF LAPRAIRIE

Lieut-Col. Julien Brosseau, warden; A. J. A Roberge, secretary-treasurer, St Ignace st
School municipality of the Village of Laprairie, rev. Florent Bourgeault, president; A. J. A. Roberge, secretary-treasurer, St Ignace st
School municipality of the Parish of Laprairie, rev. Florent Bourgeault, president; Louis Grondin, secretary-treasurer, St Ignace st
Academy of Laprairie, M. O. Caron, teacher, cor St François Xavier and St Ignace
Achain David, carter
Asylum of the sisters of La Providence, sister Marie Victoire, superioress, St François Xavier
Audet Elphège, fruits, St Joseph
Audet Isaac, laborer, St Jacques
Audet J. Bte., sexton R. C. church, St Joseph
Baillairgé rev. Frédéric, vicar of R. C. church, L'Ange Gardien
Banlier Mrs. Odille, wid Louis, L'Ange Gardien
Barbeau Barnabé, butcher, St François Xavier
Barbeau Edmond, trader, St Frs. Xavier
Barbeau J. Bte., trader, Old St John's road
Barbeau J. Bte., jun., farmer, president Agricultural society ofcounty, and mayor of parish of Laprairie, res at Côte St Catherine
Barbeau Joseph, clak, St Ignace
Barbeau Médard, bker, St Ignac eJ
BarbeauMiss Marie, seamstress, St acques
Barbeau Miss Rosalie, seamstress, St Jacques
Barbeau Miss Rose, St Jacques
Barbeau Théodule, butcher, St François Xavier
Barbeau Victor, farmer, St John's road
Bariteau Mrs. Mathilda, wid Thomas, grocer, Old St John's road
Barrette Bazile, trader, St Joseph
Bates Joseph, saddler, St Joseph
Bates Lowe, laborer, St George
Beauvais Alexis, joiner, St Louis
Beauvais Alexis, laborer, St Ignace
Beauvais François, carpenter, St Ignace
Beauvais Joseph, ploughmaker, St Ignace
Beauvais Ludger, blacksmith, St Lambert
Beauvais Mrs. M., wid Nar., Old St John's road
Beauvais Siméon, shoemaker, Old St John's road
Bélec Joseph, blacksmith, bds at Montreal hotel
Bellefleur Alphonse, farmer, South Shore road
Bisaillon Arthur, carriagemaker, St Lambert
Bisaillon Ernest, carriagemaker, St Lambert
Bisaillon J. Bte., deputy registrar, St Ignace
Bisaillon Julien, laborer, St George
Bisaillon Médard, carriagemaker, St Lambert
Bisaillon Miss Leonise, L'Ange Gardien
Bisaillon Miss M., seamstress, L'Ange Gardien
Biscornet Clément, laborer, Old St John's road
Boileau J. Bte., laborer, South Shore road
Bolduc Cyrille, carriagemaker, St Jacques
Bouchard Etienne, farmer, South Shore road
Bourassa Casimir, farmer, Old St John's road

Brokenshire's Cement Roofing Guaranteed for 10 years. JOSEPH JAMES & CO.

SEND FOR TEES & CO.'S DESK CATALOGUE, 11 ST. BONAVENTURE ST

Bourassa Edouard, farmer, South Shore road
Bourassa E., Dominion hotel, Old St John's road
Bourassa Emile, clerk, Old St John's road
Bourassa Mrs. F., wid J. Bte., St Jacques
Bourassa Toussaint, trader, L'Ange Gardien
Bourdeau Joseph, laborer, St Charles
Bourdeau Louis, farmer, St John's road
Bourdeau Louis, joiner, Old St John's road
Bourdeau L., toll-gate keeper, South Shore road
Bourdeau Noël, farmer, St George
Bourdeau Pierre, general store, Ste Marie
Bourdeau Théodule, St Lambert
Bourdon Edouard, bds at Victoria hotel
Bourdon François, carpenter, St Jacques
Bourdon Jacques, saddler, Ste Marie
Bourdon Justinien, blacksmith, St Louis
Bourdon Narcisse, sailor, St Ignace
Bourdon Pierre, joiner, St Louis
BOURGEAULT REV. FLORENT, curate R. C. church, L'Ange Gardien
Boyer Alphonse, farmer, South Shore road
Boyer Arthur, laborer, St Louis
Boyer Casimir, farmer, South Shore road
Boyer Charles, farmer, South Shore road
Boyer Elzéar, farmer, South Shore road
Boyer J. Bte., jun., joiner, St George
Boyer J. Bte., sen., carter, St George
Boyer Simon, laborer, St George
Boyer Théophile, laborer, St Louis
Brault François, farmer, St John's road
Brault Miss B., dressmaker, Ste. Marie
Bréchu J. Bte., farmer, South Shore road
Brisson A. T., M.D., V., L'Ange Gardien
Brossard Amable, farmer, St John's road
Brossard George, clerk, Ste Marie
Brossard Henri, of Lefebvre & Brossard, bds at Montreal hotel, Old St John's road
Brossard J. Bte. J., M.D., St Jacques
Brossard Joseph, farmer, South Shore road
Brossard Julien, L'Ange Gardien
Brossard Louis, farmer, South Shore road
Brossard Mrs. A., wid Louis, Old St John's road
Brossard Nar., farmer, St. John's road
Brossard P. E., M.D., St Ignace
Brosseau Alex., farmer, South Shore road
Brosseau Alphonse, farmer, South Shore road
Brosseau Henri, tailor, L'Ange Gardien
Brosseau Joseph, St Jacques
Brosseau Joseph, farmer, St John's road
Brosseau Léon, farmer, St John's road
BROSSEAU LIEUT-COL. JULIEN, mayor, postmaster, lumber merchant and insurance agent, Ste Marie
Brosseau Moïse, farmer, St John's road
Brosseau Paul, laborer, St Jacques
Brosseau Pierre, farmer, South Shore road
Brosseau Zacharie, Ste Marie
Brunel Adolphe, baker, St Ignace
CANADA FIRE AND MARINE INSURANCE CO., Julien Brosseau, agent, Ste Marie
Cardinal Edouard, fruits, St Lambert
Cardinal Ed., sen., carter, L'Ange Gardien
Caron M. O., notary and teacher Academy of Laprairie, St François Xavier
Cédilot Hormisdas, laborer, Old St John's road
Charbonneau Aug., laborer, St Louis
Charest Joseph, blacksmith, St John's road
Charlebois Alphonse, clerk, St Lambert
CHARLEBOIS L. B. ALFRED, M.P.P., and Major 85th Bat., dealer in dry goods, groceries, hardware and produce, Ste Marie and St François Xavier, h L'Ange Gardien
Chrétien François, laborer, St Louis
CHURCH OF THE NATIVITY OF NOTRE DAME DE LAPRAIRIE DE LA MAGDELEINE, rev. Florent Bourgeault, curate; rev. Frédéric Baillargé, vicar, L'Ange Gardien
Collette Miss Alphonsine, organist, St Jacques
Collette Mrs. Zoé, wid Frs. X., St Jacques
Collin Elzéar, laborer, Ste Clotilde
COMMERCIAL UNION ASSURANCE CO. OF LONDON, Julien Brosseau, agent, Ste Marie
Convent of Notre Dame de Sept Douleurs, sœur Marie Victoire, superioress
Convent of the Congregational Nuns, sister St. Philippe de Néry, superioress, L'Ange Gardien
County of Laprairie Agricultural society, J. Bte. Barbeau, president; Alex. Brosseau, secretary
COUNTY REGISTRY OFFICE, J. B. Varin, N. P., registrar; J. Bte. Bisaillon, deputy St Ignace
Coupal Narcisse, laborer, Old St John's road
COUTLÉE OLIVIER C., bailiff and agent, St. Joseph
Couture Joseph, laborer, St Ignace
Crompe Mrs. A., wid Alex., L'Ange Gardien
Cusson J. Bte., laborer, St Lambert
Dart rev. Wm. John, church of England, St Paul
David Joseph, farmer, South Shore road
Decelles J. Bte., laborer, St Ignace
Défayette Octave, blacksmith, St Joseph
Defoy J. Bte., notary, St Ignace
DeLorimier Edouard Narcisse, St Jacques
Demers Alexandre, joiner, St Charles
Demers capt. Médard, steamer Laprairie, St Jacques
Demers Edouard, laborer, Ste Clotilde
Demers Elzéar, carter, Ste Clotilde
Demers François, baker, St Clotilde
Demers J. Bte., farmer, St John's road
Demers Joseph, laborer, St Clotilde
Demers Julien, butcher, St George
Demers Maurice, laborer, St Lambert
Demers Médard, laborer, St Jacques
Demers Pierre, farmer, St John's road
Demers Raphaël, Old St John's road
Denaut Mrs. D., wid Alex., L'Ange Gardien
Deniger Antoine, baker, Ste Clotilde
Denonville Mrs., wid J. Bte.
Déragon J. Bte., St John's road
Deschatelets David, baker, St Ignace
Deschatelets Jacques, laborer, St Ignace
Dorais Napoléon, clerk, St Ignace
Doré & Frère, manufacturers of threshing machines and hay presses, St Ignace
Doré J. Bte., of Doré & Frère, St Ignace
Doré Laurent, trader, St Ignace
Doré Samuel, of Doré & Frère, St Louis
Doré Simon, joiner, St Ignace
Dubois Cyrille, butcher, St Jacques
Dubois François, mason, St Ignace
Dubuc Jacques, jun., painter, St George

LE MONDE, Largest Circulation of any FRENCH PAPER—Guaranteed

J. R. MARTIN, LITHOGRAPHER, ARCHITECTURAL DRAWINGS, &c., 16 ST BONAVENTURE ST

Dubuc Jacques, sen., joiner, St George
Dumas François, laborer, St Jacques
Dumas Vital, laborer, Ste Clotilde
Dumontet Hormisdas farmer, South Shore road
Dumouchel Pierre, trader, Ste Marie
Dunn James, St Jacques
Dunn John, J.P., St Jacques
Dupré Charles, tailor, Ste Ursule
Dupuis Alex., farmer, St John's road
Dupuis Léon, laborer, St Jacques
Dupuis Miss Louise, milliner, Ste Marie
Duquette Charles, farmer, South Shore road
Duranceau Alphonse, tinsmith, Ste Marie
Dussault Hypolite, shoemaker, St Ignace
Duteau J. Bte., yardman, Old St John's road
Emond Damase, carter, St Paul
Emond Joseph, laborer, St George
Faille Charles, mason, Ste Clotilde
Faille Sifroid, butcher, L'Ange Gardien
Faille Zénophile, laborer, L'Ange Gardien
Favreau Edouard, laborer, St George
Fire station, capt. Médard Demers, chief, Ste Marie cor St Joseph
Forgue Alexandre, jun., clerk, St George
Forgue Alex., sen., blacksmith, St George
Forgue Antoine, carpenter, St Joseph
Forgue Casimir, St George
Forgue Charles, laborer, St Henri
Forgue Joseph, jun., carpenter, St George
Forgue Joseph, sen., carpenter, St George
Forgue Mrs. A., wid Noë Old St John's road
Forrester David, laborer, St George
Forrester John, grain dealer, Ste Ursule
Foucreau Edouard, trader, Du Port
Fournier Alphonse, laborer, St Charles
Gadoua Antoine, laborer, L'Ange Gardien
Gadoua Laurent, saddler, St Lambert
Gaspé Médéric, switchman and mail carrier, bds at Victoria hotel, Ste Marie
Gendron François, engineer steamer Laprairie
Gervais Samuel, purser steamer Laprairie
Gibeau Léonard, St Lambert
Goyette Pierre, laborer, St George
Gravel Damien, laborer, Ste Clotilde
Gravel François, St Joseph
Gravel François, farmer, South Shore road
Gravel Joseph, carpenter, L'Ange Gardien
Grondin Louis, J.P., school inspector and commissioner for small causes, St Ignace
Guérin Alphonse, joiner, St John's road
Guérin Louis, laborer, St George
Hébert Ambroise, baker, St Ignace
Hébert Edouard, farmer, St John's road
Hébert Paul, blacksmith, St Ignace
Hen François, laborer, St Louis
Houle François, laborer, St Lambert
Hunter J. S., notary, South Shore road
Lachance Pierre, jun., livery stable, St Lambert
Lachance Pierre, sen., mail carrier and livery stable keeper, St Lambert
Laflamme dit Decelles J. Bte., laborer, St Ignace
Lafond Alphonse, painter, St Ignace
Lafond Joseph, painter, St Ignace
Lafond Napoléon, painter, St Ignace
Laird David, farmer, St Paul
Lalumiere Ant., laborer, St Joseph
Lamarre Ambroise, laborer, St George
Lamarre Edouard, carter, St Henri
Lamarre François, laborer, St Henri
Lamarre Rémi, laborer, St John's road
Lamarre Victor, barber, St François Xavier
Lamarre Xavier, carter, St Elizabeth
Lang John, station agent G T.R.
Laplante Moïse, section foreman
Lapointe Mrs. A., wid Paul, St Ignace
LAPRAIRIE NAVIGATION CO., Jules Brosseau, director and secretary, Ste Marie
LAPRAIRIE TURNPIKE ROAD CO., Jules Brosseau, director and secretary, Ste Marie
Laquerre Alp., basket maker, St John's road
Larin Nar., laborer, Old St John's road
Lavoie Joseph, shoemaker, St François Xavier
Lebert Alfred, laborer, Old St John's road
Lebert David, clerk, St Jacques
Lebert Frs. X., laborer, St Jacques
Leclaire Camille, Victoria hotel, Ste Marie
Leduc Miss Cordelia, school teacher, South Shore road
Lefebvre Alexis, carpenter, St Jacques
Lefebvre Amable, carter, St Jacques
LEFEBVRE & BROSSARD, general store, Ste Marie
LEFEBVRE FRS. X., general store, Ste Marie
Lefebvre Justinien, laborer, St Ignace
Lefebvre Médéric, of Lefebvre & Brossard, bds at La Saline hotel, Du Port
Lefebvre Olivier, carpenter, St Jacques
Lefebvre Olivier, farmer, St George
Lefort Mrs. M., wid Hubert, St Jacques
Lefort Vital, farmer, South Shore road
Leith Thomas, carpenter, St George
Lemieux Ferdinand, farmer, South Shore road
Lemieux François, farmer, St John's road
Lemieux Frs., jun., farmer, South Shore road
Lemieux Frs. X., clerk, St Jacques
Lemieux Maximilien, farmer, South Shore road
Lemire Noë, carpenter, St Joseph
Literary society, Alphonse Sylvestre, president; Ernest Bisaillon, secretary, Ste Marie
Longtin Julien, laborer, St George
Longtin Simeon Abraham, M.D., physician and surgeon, L'Ange Gardien
McNeil Edouard, hotel, Ste Marie
Mailloux Louis, laborer, L'Ange Gardien
Mailloux Théodose, farmer, South Shore road
Mailloux Victor, shoemaker, Ste Ursule
Marion George, laborer, St Clotilde
Martin Alexandre, storeman, L'Ange Gardien
Martin Alfred, laborer, St Paul
Martin Etienne, carter, St George
Martin Gilbert, waterman, St Henri
Martin Julien, laborer, St George
Martin Narcisse, saddler, St Ignace
Martin P., general store, St Joseph
Martin Séraphin, beer bottler, St Frs. Xavier
Ménard Joseph, butcher, L'Ange Gardien
Ménard Ludger, carter, L'Ange Gardien
Ménard Mrs. E., wid Hypolite, L'Ange Gardien
MONTREAL TELEGRAPH CO., Jules Brosseau, agent; Miss Ursule Thomas, operator, Ste Marie
Montreuil Félix, baker, St Ignace
Moore Lt.-Col. MacLeod, military retired officer, in charge of militia property, Laprairie

JOSEPH JAMES & CO., METAL ROOFERS, Latour St cor Busby Lane

P. FORREST, 300 ST PAUL ST, SPECIAL MANURES FOR BEET ROOT SUGAR, Etc., Etc.

Moquin Alexis, farmer, South Shore road
Moquin Alexis, farmer, St John's road
Moquin Nar., laborer, St John's road
Moussette Alphonse, laborer, Ste Ursule
Moussette Joseph, pilot, St John's road
Moussette Médard, pilot, St Ignace
Moussette Mrs. D., wid Jos., Old St John's road
Normandin J. B., farmer, St John's road
Normandin J. B., aborer, St Ignace
Normandin J. Bte., sen., butcher, St Ignace
Normandin Mrs. Marie, wid Louis, Ste Marie
Ouimet Nap., laborer, St Henri
Patenaude Alexandre, trader, St Louis
Patenaude Alexis, butcher, St Lambert
Patenaude Joseph, cabinetmaker, St Lambert
Pelletier Mrs. V., wid Hector, St Ignace
Perras Clément, carter, Old St John's road
Perras Ernest, farmer, South Shore road
Perras F. X., farmer, South Shore road
Perras Joseph, carter, Old St John's road
Perron Alfred, basket market, Ste Suzanne
Perron Henri, farmer, South Shore road
Perron Jacques, farmer, South Shore road
Perron Joseph, basket maker, St Henri
Perron Joseph, carter, St Henri
Perron Olivier, farmer, South Shore road
Perron Toussaint, laborer, St Henri
Perry rev. T. C., Presbyterian church, St George
Phillips Mrs. Cath., wid Richard, St George
Poissant Narcisse, Hotel La Saline, Old St John's road cor Du Port
POST OFFICE, Julien Brosseau, postmaster; Miss Ursule Thomas, assistant, Ste Marie
Potvin Octave, carter, Old St John's road
QUEEN INSURANCE CO. OF LIVERPOOL AND LONDON, Julien Brosseau, agent Ste Marie
Quintal Pierre, St Jacques
Quintal Théophile, mason, Ste Clotilde
Racine Elzéar, farmer, South Shore road
Racine J. Bte., carter, St Ignace
Racine Louis, Old St John's road
Racine Louis, jun., carpenter, St Joseph
Racine Michel, farmer, South Shore road
Raymond Joseph, carpenter, St Ignace
Richelieu Mrs, wid Dr, St Jacques
Riel Esimer, laborer, St Ignace
Riel Isaac, St Jacques
Riel Mrs. F., wid Nicolas, St Jacques
ROBERGE A. J. A., notary, commissioner Superior Court, secretary-treasurer of the municipalities of the village and of the parish of Laprairie, of the county of Laprairie, and of the school commissioners of the village of Laprairie, clerk of the Court, and clerk of the Peace, deputy coroner, office St Ignace, h St Jacques
Robert David, trader, St Ignace
Robert Joseph, clerk, Old St John's road
ROBERT LEANDRE, Montreal hotel, Old St John's road
Robertson Miss Sophia, St Ignace
Robidoux Adolphe, trader, St Henri
Robidoux Joseph, laborer, St Henri
Robidoux Léo, laborer, St Henri
Rousseau Alphonse, farmer, South Shore road
Rousseau Alp., sen., farmer, South Shore road
Rousseau Elie, farmer, South Shore road
Rousseau Jacques, farmer, South Shore road
Rousseau Louis, laborer, Old St John's road
Rousseau Vital, farmer, South Shore road
ROY C. A., restaurant, St Ignace
Roy Louis, laborer, St John's road
Roy Louis A., farmer, South Shore road
Roy Ludger, laborer, Ste Ursule
ROYAL INSURANCE CO. OF ENGLAND, Julien Brosseau, agent, Ste Marie
Ruitz rev. F. T., resides at Azile Providence
Sauret Pierre, shoemaker, St George
Sauvé Joachim, foreman, St Ignace
Sauvé Octave, laborer, St Ignace
Sauvé Séraphin, laborer, L'Ange Gardien
Savaria Louis, laborer, St Henri
Sénécal Mrs. E., wid A., St Jacques
Smith George, farmer, South Shore road
Ste Marie Adolphe, farmer, South Shore road
Ste Marie Louis, laborer
Ste Marie Moïse, baker, St Ignace
St Yves Mrs. Pierre, St George
Stanton Henry, clerk, bds at Montreal hotel
Surprenant Alexis, farmer, South Shore road
Surprenant Damase, farmer, South Shore road
Surprenant J. Bte., saddler, St Louis
Surprenant Joseph, St Lambert
Surprenant Joseph, farmer, South Shore road
Surprenant Moïse, farmer, South Shore road
Sylvestre Félix, laborer, Old St John's road
Sylvestre Hyacinthe, of Sylvestre & Son, Ste Marie
Sylvestre J. H. A., of Sylvestre & Son, L Ange Gardien
Sylvestre & Son, hardware, Ste Marie
Tessier Etienne, laborer, Commune
Thomas Alphonse, bailiff and trader, St Jacques
Thomas Miss Ursule, assistant postmaster and telegraph operator, Ste Marie
Thomas Paul, fisherman, Old St John's road
Tougas Louis, farmer, South Shore road
Trudeau Alex., sailor, St Ignace
Velois Louis, fireman, St Ignace
Varin Adolphe, copyist, St George
VARIN J. BTE., notary, registrar of county and agent of the Seigniory of Laprairie, office St Ignace, h St George

LONG POINT.

A village and parish on the north shore of the River St Lawrence, seigniory of Montreal, county of Hochelaga, district of Montreal. This parish was erected March 3, 1722. Distant from Montreal 6 miles. Mail daily. Population about 250.

Mayor—J. Vinette, jun.
Councillors—L. Longpré, J. Léon Léonard, Henry Trenholme, Joseph Longpré, Antoine Pigeon, Casimir P. Galibert
Secretary—L. G. Hétu
Altimas James, farmer
Archambault Amable, joiner
Archambault Jacques, farmer
Archambeault Jos.

LE MONDE, One of the MOST VARIED and BEST INFORMED Daily Papers

THE SUN LIFE ISSUES ENDOWMENT SINGLE PAYMENT, LIFE AND ACCIDENT POLICIES

ASILE DES ALIÉNÉS DE ST JEAN DE DIEU, by the Sisters of Providence convent, rev. sister Thérèse de Jésus, superioress
Bastien Auguste, laborer
Bernard Alf., grocer
Bernard Benj., trader
Bernard Jos., farmer
Bernard Joseph, laborer
Bernard Pierre, farmer
Blais Antoine, laborer
Bluteau Pierre, joiner
Boucher Frs., professor of music
Bourdignon Antoine, joiner
Boyer L. A., flour inspector
Brodeur Théophile, farmer
Caty Louis, blacksmith
Chevalier Charles, cabinetmaker
Clark James, farmer
Cleary Uriah, farmer
Curran Richard, farmer
Dagenais J. Bte., laborer
Dagenais Louis, laborer
Defoy Félix, farmer
Defoy Oct., carpenter
Delorme dit Lemay Séraphin, laborer
Delorme dit Lemay Stanislas, laborer
Démanche François, laborer
Desrochers Gédéon, laborer
Dickson Wm. B., farmer
Dillon Robert G. H., farmer
Dorais Alphonse, hotel keeper
Dufresne Cyrille, farmer
Dumont J. Bte., contractor
Duquet Evariste, M. D.
Durocher Narcisse, cabinetmaker
Dutour Louis, secretary Roman Catholic School commissioners
Duval Nazaire, guardian
Falkner Chs, joiner
Fletcher James, milkman
Forest Euclide, butcher
Galibert Casimir P.
Gervais Joseph, baker
Gervais Joseph, laborer
Gervais Louis, milkman
Grece Mrs. Zoé, wid Fred. C.
Guy Edmond, farmer
Guy Zotique, gardener
Hétu Alphonse, laborer, St Louis
Hétu Louis Gaspard, notary, school teacher and secretary of the municipality
Hopkins J. W., architect
HOSPICE ST JEAN DE DIEU, by the Sisters of Providence, rev. sister St Thérèse de Jésus, superioress
Hudon J. A., hotelkeeper
Jeffrey Matthew, farmer
Kerr William
Laberge Joseph, tollgate keeper
Lacas Pierre, shoemaker
Lachapelle Basile, laborer
Lachapelle dit Jeannotte Ambroise, farmer
Lachapelle Jacob, farmer
Lachapelle Jacob, jun., laborer
Lachapelle Janvier, laborer
Lachapelle Jean M., joiner
Lachapelle Louis, blacksmith
Lacombe Joseph, laborer
Laflamme Achille, guardian
Lafontaine Télesphore, hotelkeeper
Lapointe Hormisdas, farmer
Laporte rev. D. A., curate
Larose Louis, laborer
Larose Pierre, laborer
Laurin Joseph N., butcher and cattle dealer
Leney Andrew, J.P.
Leney Wm., farmer
Léonard J. Bte, farmer
Levasseur François, laborer
Léveillé Henri, guardian
Long Point Protestant school, Miss Maggie Anderson, teacher
Longpré Joseph, guardian
Longpré Laurent, carter
Longpré Louis, jun., blacksmith
Longpré Louis, sen., councillor
McVey Mrs. Catherine, wid John
Mahaire Jean Bte., laborer
Maisse Jos., farmer
Martineau Ferdinand, laborer, St Louis
Mayer Desiré, laborer
Mayer Martin, laborer
Merrill W. H., of H. & H. Merrill
Morin Mrs. Angèle, wid J. Bte.
Nantel Alphonse, laborer
Napp Edouard, gardener, St Louis
Nesbitt Wm., farmer
Pepin Jean Bte., milkman
Pepin J. Bte., sen., hotelkeeper
Pepin Joseph, grocer
Pepin Mrs. Justine, wid Frs. Xavier
Pepin Octave, joiner
Perrault Urgèle, laborer
PERRAULT FRS. XAVIER, M.D., physician Long Point asylum
Pésant Basile, laborer
Pigeon Antoine, farmer
Préfontaine Toussaint
Quickley Martin, laborer
Quinn James, farmer
Quinn Mrs. Susan, wid Edward
Raymond Michel, farmer
Reeves Adélard, milkman
Reeves Louis, laborer
Renaud Isidore, laborer
Renaud Joseph, laborer
Renaud Mrs. Flavie, wid Isidore
Renaud Narcisse, laborer
Renaud Romulus, laborer
Robert Bazile, laborer
Robert Jacques, laborer
Robert Joseph, laborer
Rousseau Edmond, laborer
Roy dit Desjardins Louis, farmer
Styles John, coachman
Thibaudeau hon. Joseph Rosaire, of Thibaudeau Bros. & Co.
Thomas T. W., manager Molsons bank
Tiffin John, laborer
Toupin Alexis, farmer
Toupin Jos., farmer
Toupin Jos., milkman
Trenholme Henry, of Trenholme & Armitage
Trudelle Ferdinand, laborer

The Cheapest and Best Roofing is BROKENSHIRE'S Cement. JOS. JAMES & CO.

TEES & CO., FUNERAL FURNISHERS, 11 ST BONAVENTURE ST

Turcot Paul, laborer
Valseurre François, laborer
Viau Chas. T., of Viau & Frère
Vidricaire Frédéric, laborer
Vidricaire Romuald, laborer
Vinette Ferdinand, grocer, St François
Vinette Jos., jun., mayor
Vinette Jos., sen., farmer
Wylie Wm. S., farmer

LONGUEUIL.

(Incorporated 1874.)

A flourishing town, on the south shore of the river St. Lawrence near St. Helen's Island, seigniory of Longueuil and Tremblay, county of Chambly, district of Montreal. It is the county seat. A market is open here every Tuesday and Saturday The business is chiefly local. There is a considerable trade in firewood, horses and cattle. A steam ferry boat plies constantly between here and Hochelaga, and a daily stage to Chambly. Distant from St. Lambert 3 miles, from Montreal 3 miles, from Boucherville 5 miles, from Chambly 10 miles. Mail twice a day. Population about 3,500.

CORPORATION OF TOWN OF LONGUEUIL.

Mayor—Charles Bourdon
Councillors—Frs. St Mars, P. Racine, Bruno Normandin, Ferdinand Jodoin, Jacques Normand and Toussaint Dubuc
Secretary-Treasurer—L. C. Bourgeois, N.P
Town Hall—Longueuil market, St Charles

Achain Ant., 45 St Laurent
Achain Mrs Célina, wid Isaïe, 48 Chambly road
Adams Francis, engraver, 8 St Jean
Anglican church, rev. E. J. Houghton, pastor, St Charles
Anglican school, Wm. Nicholas, teacher, St Jean
Archambault Pierre, laborer, 15 Radegonde
Aubertin Augustin, joiner, 57 St Laurent
Aubertin Louis, laborer, 6 St Etienne
Aubertin L. Nar., shoemaker, 18 Bord de l'Eau
Aubin Camille, laborer, 29 St Sylvestre
Bachant Antoine, joiner, 15 St Laurent
Bachant Ernest, carpenter, 13 St Laurent
Bariteau Hyacinthe, laborer, 141 Chambly road
Barnes C. W., clerk, 44 Quinn av
Barton E. A., 9 St Sylvestre
Barton J. C., 9 St Sylvestre
Beandry Auguste, proprietor Hotel du Peuple, 54 Chambly road
Beaulieu Hubert, laborer, 8 St Thomas
Beaupré Fidèle, tinsmith, 72 St Charles
Bégin Joseph, Q. M. O. & O. R. R., 49 St Charles
Bélair Olivier, laborer, 8 St Léon
Béland Joseph, laborer, 133 Chambly road
Béland Xavier, laborer, 151 Chambly road
Bellerose Joseph, painter, 51 Chambly road
Bennett John, com traveller, 20 Bord de l'Eau
Benoit François, farmer, 32 Longueuil
Benoit Jean, flour merchant, 29 St Charles
Benoit Mrs. A., wid Julien, 95 Chambly road
Benoit Pierre, carpenter 3 St André
Berger Eusèbe, laborer, 36 St Thomas
Bernard Victor, teacher, 5 St Alexandre
Berthiaume Octave, carriagemaker, St Thomas
Berthiaume Pierre, laborer, 53 Grant
Bertrand C., tailor, 82½ St Charles
Beverley Mrs. A., wid Chs. Wm., 73 Grant
Bilbrough Miss A., 54 St Charles
Birs dit Desmarteau Louis, carter, 41 St Thomas
Birs dit Desmarteau Mrs. M., wid Pierre, 31 St Elizabeth
Birs dit Desmarteau Norbert, manager, 34 St Alexandre
Blanchard Israël, laborer, 26 St Elizabeth
Blanchard Israel, switchman
Blanchard Jean Bte., switchman
Blanchard Jos., laborer, 30 Ste Elizabeth
Bluteau Jean, blacksmith, 66 Chambly road
Bonnell Walter, leather merchant, 17 Guilbault av
Bourdon captain Chas., mayor, 127 St Charles
Bourdon Cyrille, moulder, 9 St Jacques
Bourdon F., laborer, 60 Gilbault av
Bourdon Joseph, laborer, 20 St Laurent
Bourdon Louis, laborer, 5 Longueuil
Bourdon Mrs. E., wid Louis, 52 St Elizabeth
Bourdon Nap., laborer, 57 St Charles
Bourdon Narcisse, fisherman, 4 St Thomas
Bourdon Pascal, grocer, 47 Grant
Bourdon Théophile, hotelkeeper, 77 St Charles
Bourdua Philéas, farmer, 9 St Antoine
BOURGEOIS L. C., N. P., sec.-treasurer Town of Longueuil, Town hall, Longueuil market, h 8 St Alexandre
Bousquet Bruno, bricklayer, 10 St Alexandre
Bousquet Christophe, mason, 48 St Thomas
Bousquet Hubert, horse dealer, 41 St Laurent
Bousquet Joseph, stonecutter, 19 St Laurent
Bousquet Stan., jun., bank clerk, Chambly road
Bousquet Stan., sen., bricklayer, Chambly road
Bousquet Xavier, laborer, 6 St Jean
Bouthillier Clément, joiner, 49 Chambly road
Bouthillier J. A., grocery and dry goods 113 and 115 St Charles
Bouthillier Jos., jun., fisherman, St Charles
Bouthillier Jos., sen., fisherman, 16 St Thomas
Bouthillier Moïse, notary, insurance agent and clerk of Commissioners' court, 97 St Charles, h 20 Grant
Bouthillier Mrs. Marie, wid Jos., 45 St Charles
Brais Antoine, jun., laborer, 9 Longueuil
Brais Antoine, sen., laborer, 11 Longueuil
Brais Pierre, notary, 25 Chambly
Bréard Antoine, laborer, 17 Ste Caroline
Bréard Charles, laborer, 29 St Thomas
Bréard Ernest, laborer, St Jean
Bréard Fredéric, grocer, 99 St Charles and 101
Brewster Charles, M.D., Aqueduct
Brichu Jean Bte., 78 St Elizabeth
Brissette Damase, carter, 39 St Laurent
Brissette Dominique, carpenter, St Charles
Brissette F. X., farmer, 215 St Charles
Brissette Gabriel, 42 St Alexandre

LE MONDE, Largest Circulation of any FRENCH PAPER—Guaranteed.

J. R. MARTIN, STEAM LITHOGRAPHER, VIEWS OF CITIES, &c., 16 ST BONAVENTURE ST

Brissette Hormisdas, carter, St Alexandre
Brisson Louis, barber, 107 St Charles
Brodeur Isidore, carter, 40 Guilbault av
Brosseau Isidore, carriagemaker, 48 St Laurent
Brosseau Louis, painter, 201 St Charles
Brown William, stone mason, 28 Quinn av
Browning J. M., 63 St Gabriel st, Montreal
Buckner R. E. H., manager Credit Valley R. R., 149 St Charles
Camerlin Eugène, trader, 91 Chambly road
Carrière Alfred, sexton Catholic church, 159 and 161 St Charles
Carrière Napoléon, painter, 169 St Charles
Chagnon Joseph, grocer, 55 Chambly road
Chalifoux —, Q. M. O. & O. R. R., 59 St Laurent
Chaput Louis, laborer, 21 Grant
Charbonneau Alexandre, laborer, 7 St Jacques
Charbonneau Tous., laborer, 12 St Alexandre
Charron Chs., carter, 143 Chambly road
Charron Miss J., milliner, Chambly road
Charron Narcisse, fisherman, 9 Ste Caroline
Charron Philippe, fisherman, 14 St Thomas
Cherrier Mrs. A. B., 27 St Alexandre
Choquette Pierre, laborer, 6 Radegonde
Christian Brothers college, brother Victorien, superior; brother Sylvian, teacher of the Commercial class; brother Luc, teacher of the 2nd French class; brother Matheus teacher of the 1st French class; brother Nathaniel, teacher of the 3rd French class; brother Romuald, teacher of the 4th French class; brother Odossée, prefect of studies; W. Davignon, professor of music, 90 St Charles
CHRISTIN REV. SISTER, superioress St Antoine hospital, 26 Grant cor St Elizabeth
Club Montarville, capt. Chas. Bourdon, president, St Elizabeth cor Grant
Collard Edouard, trader, 39 Grant
Collin Dolphis, butcher and bdg hse, 44 Chambly road
Collin Joseph, trader, 199 St Charles
Collin Olivier, butcher, 112 St Charles
Comtois Charles, gardener, 16 St Alexandre
Comtois Miss Florence, 50 St Elizabeth
Contant Charles, policeman
Convent of S.S. Noms de Jésus et Marie, sister St François de Salle, superioress, St Charles
Converse Aug., manufacturer, 82 Chambly road
Cook Joseph, 33 St Laurent
Cookson Sethur, merchant, 2 Victoria av
Cooper William, 3 Victoria av
CORPORATION OF LONGUEUIL, L.C. Bourgeois, N. P., secretary-treasurer, Town hall, Longueuil market, St Charles
Cotté Honoré, 10 St Sylvestre
Cotté Louis, clerk, 10 St Sylvestre
Couillard Pascal, joiner, 48 Guilbault av
Crevier Alfred, conductor G.T.R., 40 St Thomas
Crevier George, lumber sawmill, 36 St Charles
Crevier Joseph, manufacturer, 20 Ste Elizabeth
Currie Francis, merchant, 1 Victoria av
Currie Wm., merchant, 8 Victoria av
Cusson Alfred, sen., foreman, 36 Grant
Dagenais Magloire, dep. registrar, sec.-treasurer of schools, 32 Chambly road
Daigneau Hubert, butcher, 37 Grant
Daigneault Toussaint, 46 Grant
Daunais N., Hotel Montarville, 10 St Charles
David Narcisse, 48 Grant
David Stanislas, laborer, 53 Grant
D'Avignon Mrs. E., wid Pierre, 5 Charlotte
D'Avignon Wilfrid, notary and professor of music, 5 Charlotte
Davis James, laborer, 29 St Elizabeth
Decelles Charles, laborer, 11 Ste Caroline
Delâge Alexis, joiner, 17 St Thomas
Delâge Joseph, mason, 97 Chambly road
Delâge Michel, laborer, 18 Radegonde
Delorme J. Bte., laborer, 127 Chambly road
Demers Etienne, hotelkeeper, 39 St Charles
Deniger Chas., sen., carpenter, 111 St Charles
Denicourt Eusèbe, section boss, St Jean
Déniger Chas., jun., joiner, 19 St Laurent
Déragon Abraham, carter, 28 Guilbault av
Dérôme Léon, butcher, 54 St Charles
DeSenneville J. B., sailor, 129 Chambly road
Deslauriers Jean B., carter, 73 Grant
Desmarais Amable, grain and flour, 51 and 53 St Charles
Desmarteau Antoine, farmer
Desmarteau Mrs., wid Pierre, 31 Ste Elizabeth
Desrochers Honoré, laborer, 77 Chambly road
Dick Sam., lapidary and jeweller, 28 St Laurent
Dickey George, laborer, 44 St Charles
Dion Théophile, laborer, n toligate
Dominion Telegraph Co., Miss Mary Durand telegraph operator, cor St Elizabeth and Chambly road
Donnelly John, laborer, 120 Chambly road
Drault Mrs. Olida, wid Emile, 16 St Adolphe
Dubuc Alexis, blacksmith, 110 St Charles
Dubuc Eusèbe, laborer 6 Chambly road
Dubuc Luc, farmer, 18 St André
Dubuc Mrs., wid Richard, 4 St Etienne
Dubuc Philéas, milkman, 61 Grant
Dubuc Toussaint, lumber merchant, and councillor, 53 St Laurent
Dufort Auguste, carter, 7 Ste Elizabeth
Dufort Marcel, 51 St Laurent
Dufresne Ovide, sen., of Ovide Dufresne & Co., proprietors of the Durham saw mills, 14 Foundling st, Montreal h 93 St Charles
Duhamel Urbain, 69 St Charles
Dulude Frs X., 47 St Jean
Duncan David L., customs clerk, 240 St Charles
Duncan James, artist, 240 St Charles
Durand Miss Mary, telegraph operator, Grant
Durocher Honoré, laborer, 77 Chambly road
Durocher Hubert, of Alex. Dupuy & Co., Montreal, 48 Chambly road
Dusseault Xavier, laborer, St Antoine
Duval captain Cyrille T., 22 Grant
DUVAL JOSEPH, lumber merchant, 31 and 33 St Charles, h 24 Quinn av
Duval Louis, joiner, 23 St Alexandre
Eastey David, bookkeeper, 40 Quinn av
Edwards Dr. J. Baker, 2 St Alexandre
Evans Fred. W., insurance agent, Aqueduct
Evans John J., of Evans & Son, 7 St Alexandre
Evans Thomas A., 12 Bord de l'eau
Eward William, 20 Longueuil
Fausse J. Bte., carter, 38 Grant
Favreau Ernest E., organist and professor of music, 27 St Charles

Roofs Repaired. Moderate Charges, JOS. JAMES & CO., Latour cor Busby Lane

P. FORREST, 300 ST PAUL ST, STEAM COALS, IRON OF ALL KINDS, TIN PLATES, WIRE, Etc.

avreau Eusèbe, bdg hse, 27 St Charles
avreau J. Bte., laborer, 38 Ste Elizabeth
avreau Joseph, laborer, 95 Chambly road
avreau Louis, laborer, 95 Chambly road
avreau Michel, carpenter, 4 St Alexandre
erguson J. S., of J. S. Ferguson & Son, Aqueduct
erguson J. S., & Son, boat builders, Aqueduct
erguson R S., Aqueduct
erguson T. J., of J. S. Ferguson & Son, Aqueduct
ire station, Toussaint Goyette, chief; Hormisdas Brissette, Auguste Jolivet, Toussaint Sabourin and Isidore Brosseau, firemen; Longueuil market, St Charles
isher John, of M. Fisher & Sons, 1 St Jean
ONROUGE ALEXIS, tollgate keeper, sec.-treas. of schools for Longueuil parish, 153 Chambly road
onrouge Toussaint, laborer, 19 Ste Caroline
ortier Alfred, M.D., 17 and 19 Chambly road
oster Francis, bookkeeper, 3 St Alexandre
oster Mrs. M., wid Abraham, 3 St Alexandre
oster William, traveller, 3 St Alexandre
adbois Dolphis, laborer, St Adolphe
adbois Julien, saddler, 42 St Charles
adbois Alexis, laborer, St Adolphe
adoua Alexis, carter, 22 St Adolphe
ariépy Joseph Adolphe, superintendent Water works, 57 Chambly road
ariépy Alfred, conductor Q. M. O. & O. R. R., 22 St Jacques
ariépy George, engineer, 9 St André
ariépy Médéric, butcher, 12 St Jacques
ariépy Victor, clerk G.T.R., 48 St Laurent
authier Antoine, laborer, 12 Radegonde
authier Ferdinand, butcher, 14 St Alexandre
authier Joseph, fisherman, 8 St Adolphe
authier Laurent, carter, 23 Grant
authier Louis, laborer, r 12 St Charles
authier René, moulder, 24 St Elizabeth
ear Henry J., tea merchant, 1 St Alexandre
ELINEAU LAURENT, lumber merchant, 35 St Charles, h 4 St Antoine
eoffrion Gabriel, laborer, 97 Chambly road
eoffrion Pierre, laborer, 93 Chambly road
ingras I., L.L.B., notary and insurance agent, 78 St Charles
irard Antoine, 17 St Jacques
lassford Gregory, 30 St Jacques
lassford Mrs. J. A., 6 St Elizabeth
lenny Jacques, painter, 13 St André
oyette Aug., carter, 32 Guilbault av
oyette Etienne, carter, 15 St Elizabeth
oyette Toussaint, chief of fire brigade, 9 Chambly road
régoire Mrs. Marie, wid Joseph, 22 Radegonde
rignon Gilbert, joiner, 14 St Sylvestre
rimard Aimé, jun., 8 St Thomas
rimard Aimé, sen., engineer, 129 St Charles
uertin Mrs. Salomé, wid Narcisse, grocery, 65 Chambly road
ardie John, conductor S. E. railway, 47 St Charles
ardie George, agent, 51 St Thomas
ardy Andrew, farmer
awksley Frederick, G.T.R., 42 St Thomas
Hébert François X., laborer, 31 St Jean
Hébert Hypolite, carter, 50 Guilbault av
Holland John, farmer
Houghton rev. E J., pastor Anglican church
Huberdeau Frs. X., 45 Grant
Hurteau Mrs. Françoise, wid Isidore, 8 Charlotte
HURTEAU PIERRE E., notaire public, capt. de milice, juge de paix, et régistrateur du comté de Chambly, 32 Chambly road, h 4 St Antoine
Hurtubise Edwin, agent French department Royal Insurance Co., 1½ St Thomas
Jodoin Captain Ferdinand, councillor, manufacturer, 47 St Laurent
Jodoin Isaïe, advocate, 90 St Charles
Jodoin Octave, clerk, 24 Longueuil
Johnston Henry, insurance agent, 714 Sherbrooke st, Montreal, 5 Victoria av
Johnston J. A., engineer South Eastern railway, 59 St Charles
Jolivet Auguste, tinsmith, 153 and 179 St Charles
Jones Richard, G.T.R., 23 Guilbault av
Jones W. J. M., of Jones & Burland, Dufferin
Keand A. M., jun., clerk G.T.R, 13 St Alexander
Labelle Adélard, baker, 15 St Jean
Labonté J. Bte., farmer, 1 Longueuil
Labonté Pierre, carter, 34 St Charles
Labonté Stanislas, farmer, 1 Longueuil
Labonté Vital, laborer, 31 St Sylvestre
Lachapelle D., carpenter, 16 Chambly road
Lachapelle Sélim, carpenter, 70 Ste Elizabeth
Lacoste Olivier, carriagemaker, 17 St Jacques
Lacroix André, blacksmith, 57 St Charles
Lacroix Médéric, shoemaker, 13 St Thomas
Lahaise Frs, hotelkeeper, 28 Chambly road
Laincourt Joseph, laborer, 13 Radegonde
Laincourt Pierre, laborer, 18 Longueuil
Lajoie Alfred, sailor, 42 Guilbault av
Lalonde Edouard, 75 St Charles
Lalumière Etienne, joiner, 103 Chambly road
Lalumière Etienne, shoemaker, 80 St Charles
Lalumière Nar., assistant engineer Water works, Water Works building, 1 St Charles
Lamarre Hubert, joiner, 58 Chambly road
Lamarre Mrs. H., wid Alexis, 27 St Thomas
Lamarre Mrs. S., wid Siméon, 60 Chambly road
Lamarre Toussaint, joiner, 34 St Jacques
Landel Mrs Catherine, wid G., 35 Guilbault av
Langelier Etienne, laborer, 21 St Thomas
Lapointe Albert, sen., carter, 13 St Elizabeth
Lapointe Magloire, laborer, 14 Ste Caroline
Laporte Louis, laborer, 46 St Laurent
Laporte Pierre, laborer, 44 St Laurent
Larocque Elie, saddler, 105 St Charles
Larocque Léon, butcher, 99 Chambly road
Lasonde J. Bte., jun., butcher, 61 Chambly road
Laurin Sévère, Q.M.O. & O. R., 31 St Alexandre
Lavigueur Jean, laborer, 13 Ste Caroline
Lavoie Alphonse, carriagemaker, 19 Longueuil
Lavoie Ludger, laborer, 49 St Jean
Leblanc Jos., joiner, 26 St Jean
Leblond G. Q., grocer, 81 and 83 St Charles
Lecourt Henri T., bookkeeper, 14 Quinn av
Lefevre F. X., chief of police, 18 Longueuil
Lemieux Elzéar, carpenter

LE MONDE, the most Popular FRENCH PAPER

THE SUN LIFE HAVE ASSETS $911,132.92; POLICY LIABILITY $348,905.08

Lépine Grégoire, laborer, Grant
Lespérance Amable, joiner, 46 St Laurent
Lespérance Edouard, painter
Lespérance François, carter, 1 St Caroline
Lespérance Jacques, Chambly road
Lespérance Jean Bte., laborer, 19 St André
Lespérance Louis, sailor
Lespérance Mrs. Azilda, wid Jos., 19 St Jacques
Lespérance Octave, laborer, 30 St Sylvestre
Lespérance P., postmaster, 149 St Charles
Lespérance Pierre, painter, 26 Chambly road
Lespérance Toussaint, carter, 12 Longueuil
Letourneau Louis, trader, 55 St Charles
Lewis David, bookkeeper, 18 St Charles
Loiseau Mrs P., wid Maxime, 130 St Charles
Longpré Jos., veterinary surgeon, 34 St Thomas
Longueuil market, F. X. Lefebvre, clerk, St Charles
Longueuil Water works, Joseph Adolphe Gariepy superintendent, office Longueuil market, St Charles
Loseau Mrs. Louise, wid Charles, 24 Radegonde
Lovelace Edgar, of Henderson & Lovelace, 11 St Jean
Lussier Antoine, fisherman, 6 St Jacques
Lussier Arthur, shoemaker, 28 St André
Lussier Mathurin, 35 St Jean
Lussier Pierre, jun., laborer, 26 St André
Lussier Pierre, sen., fisherman, 7 St Jacques
McClure James, clerk, 2 Grant
McCoy James P., 6 Victoria av
McDof Alf., baker, 34 St Laurent
McIntosh Angus J., 42 Quinn av
McIntosh Henry, bookkeeper, summer residence 42 Quinn av
McShane James, jun., engine driver, 13 St Sylvestre
Maguire B., Club house, 19 St Charles
Mainville Alexis, sen., joiner, 22 St Alexandre
Marchand Mrs. Philomène, wid Joseph Urbain, photographer, 123 and 125 St Charles
Marion Oscar, cook, 109 St Charles
Martinbeault Antoine, 31 Ste Elizabeth
Martinbeault Narcisse, baker, St Thomas
Martineau rev. J., chaplain of Convent of S.S. Noms de Jésus et Marie, St Charles
Massé Pierre, laborer, 105 Chambly road
Mercil Miss Christine, 25 Ste Caroline
Mercil Miss P., dressmaker, 18 St Elizabeth
Mercil Mrs. Virginie, wid Antoine, 10 Longueuil
Messier Louis, shoemaker, 38 Chambly road
Messier W. L., shoemaker, 36 Chambly road
Meunier Amédée, blacksmith, 87 Chambly road
Meunier Maurice, laborer, 7 Radegonde
Moffat Wm. R., com traveller, 7 St Jean
Moncé Pierre, laborer, 105 Chambly road
Montcalm Constant, laborer, 76 St Elizabeth
MONTREAL TELEGRAPH CO., A. H. Daigneau, agent, 149 St Charles
Montreal Yacht club, A. A. Tracy, secretary club house, 19 St Charles
Moore W. A., bookkeeper, 89 St Charles
Moquin Victor, M.D., 61 and 63 St Charles
Moreau Mrs. O., wid Pierre, 213 St Charles
Morin Edouard, 5 St Antoine
Morin L. E., sen., fish inspector, Villa Hermitage, Princess Royal av
Morin L. E., jun., clerk, Dufferin
Morin Nazaire, laborer, St Charles
Mullin W. P., clerk Police court, 19 St Charles
MUNICIPALITY OF LONGUEUIL, office Longueuil market, Charles Bourdon, mayor
Murray Nazaire, laborer, 103 St Charles
Narbonne Adolphe, mason, 27 St Sylvestre
Narbonne Chs., mason, 20 St Laurent
Narbonne Cyprien, mason, St Sylvestre
Narbonne Théophile, mason, 34 St Jean
Nicholas William, teacher Anglican school, 24 St Jean
Normand Jacques, councillor, 35 Chambly road
Normandin A. A., grocer, Dominion Telegraph office, cor St Elizabeth and Chambly
Normandin Alfred, lumber, 26 Chambly road
Normandin Bruno, baker, councillor, 12 St Jean
Normandin Chs., jun., butcher, 62 Chambly road
Normandin Chs., sen., butcher, 62 Chambly road
Normandin Edouard, baker, 63 St Laurent
Normandin Mrs. P., wid Michel, 64 Chambly road
O'Brien Thomas, G. T. R., 23 Guilbault av
Pages Michel, carter, 83 Chambly road
Paquette Jérémie, engineer, 65 St Charles
Paquette Mrs. Marie, wid Joseph, bdg hse, 33 Chambly road
Paradis Joseph, machinist, 9 St Thomas
Patenaude Alfred, trader, 44 Grant
Patenaude Alphonse, mason, 20 St Adolphe
Patenaude J. Bte., carpenter, St Jacques
Patenaude Louis, laborer, 5 Radegonde
Patenaude Miss Azelia, dressmaker, 139 St Charles
Patenaude Mrs. Adèle, wid Eustache, St Jacques cor St Laurent
Patenaude Napoléon, trader, 173 St Charles
Patenaude Nicolas, 16 Longueuil
Patenaude Solomon, joiner, 33 Grant
Payette Israël, mason, 17 St André
Pepin Pierre, carpenter, 7 Ste Caroline
Perras Chas., jun., carpenter, 9 Ste Elizabeth
Perras Chas., sen., joiner, 12 Ste Elizabeth
Phepoe B., bookkeeper, 84 Chambly road
Philie Adélard, butcher, 28 Ste Elizabeth, h 30 St Thomas
Piché Joseph A., groceries, 155 St Charles
Piché Louis, boot crimper, 13 St Jacques
Plouffe Jacques, ice dealer, 64 and 66 St Charles
Plouffe Théodore, barber, 84 St Charles
Poirier Chas., butcher, 85 Chambly road
Poirier François, butcher, 69 Chambly road
Poirier Michel, butcher, 15 Ste Caroline
Poirier Octave, butcher
Police station, Frs. X. Lefevre, chief; Chas Contant, deputy chief; Town hall, Longueuil market, St Charles
Posé Magloire, trader, 31 St Laurent
Post office, Pierre Lespérance, postmaster, 149 St Charles
Potvin George, fireman, 2 St Adolphe
Potvin Gilbert, fireman, 1 Radegonde
Potvin Hypolite, pilot, 1 Radegonde
Potvin Jean Bte., engineer, 37 St Laurent
Potvin Louis, fisherman, 185 St Charles
PRATT CHARLES ALFRED, M.D., dentist, commissioner of small causes, 37 and 39 Chambly road

Gravel Roofing at Lowest Prices for First-class Work. JOSEPH JAMES & CO.

TEES & CO., UNDERTAKERS, OPEN EVERY HOUR, 11 ST BONAVENTURE ST

ILITY $348,905.08

clerk, Dufferin
orer, St Charles
k Police court, 19 St Charles
OF LONGUEUIL, offic
ket, Charles Bourdon, mayor
aborer, 103 St Charles
e, mason, 27 St Sylvestre
ason, 20 St Laurent
, mason, St Sylvestre
ile, mason, 34 St Jean
, teacher Anglican school, 2
, councillor, 35 Chambly road
, grocer, Dominion Telegraph
izabeth and Chambly
d, lumber, 26 Chambly road
, baker, councillor, 12 St Jean
jun., butcher, 62 Chambly road
sen., butcher, 62 Chambly road
ard, baker, 63 St Laurent
., wid Michel, 64 Chambly road
G. T. R., 23 Guilbault av
rter, 83 Chambly road
e, engineer, 65 St Charles
arie, wid Joseph, bdg hse, 3
machinist, 9 St Thomas
d, trader, 44 Grant
onse, mason, 20 St Adolphe
e., carpenter, St Jacques
s, laborer, 5 Radegonde
Azelia, dressmaker, 139 St
Adèle, wid Eustache, St Jacques
t
bléon, trader, 173 St Charles
as, 16 Longueuil
non, joiner, 33 Grant
nason, 17 St André
rpenter, 7 Ste Caroline
n., carpenter, 9 Ste Elizabeth
n., joiner, 12 Ste Elizabeth
keeper, 84 Chambly road
, butcher, 28 Ste Elizabeth
s
, groceries, 155 St Charles
t crimper, 13 St Jacques
ice dealer, 64 and 66 St Charles
e, barber, 84 St Charles
tcher, 85 Chambly road
, butcher, 69 Chambly road
utcher, 15 Ste Caroline
utcher
Frs. X. Lefevre, chief; Chas
ty chief; Town hall, Longueuil
arles
rader, 31 St Laurent
Lespérance, postmaster, 149 S
ireman, 2 St Adolphe
ireman, 1 Radegonde
pilot, 1 Radegonde
, engineer, 37 St Laurent
herman, 185 St Charles
LES ALFRED, M.D., dentist
of small causes, 37 and 3

JOSEPH JAMES & CO.

réfontaine François, 18 St André
réfontaine Thomas, provisions, 133 St Charles
endergast Alfred, accountant, 5 St Thomas
endergast M. J. Alfred, accountant Credit Foncier Franco-Canadien, 1 St Thomas
rovost Antoine, laborer, 5 St Antoine
rovost Joseph, 43 Grant
intal Jos., laborer, 14 St Alexandre
acicot Jean Bte., carter, 26 Bord de l'Eau
acine Mrs. Mathilde, wid Edmond, bdg hse, Ste Elizabeth
acine Pierre, councillor, 45½ St Laurent
egistry office for the County of Chambly, P. E. Hurteau, N. P., registrar; Magloire Dagenais, dep. registrar, 32 Chambly road
enaud Antoine
enaud Jos., tinsmith, 74 and 76 St Charles
enaud Louis, carpenter, 5 Ste Caroline
enaud Mrs Clothilde, wid J. Bte., 67 Grant
ichard Mrs. Marceline, wid Joseph, Hotel Montarville, 10 and 12 St Charles
endeau Joseph, fisherman, 5 St Jacques
ley capt. Jas., Victoria av
obert Antoine, tinsmith, 26 St Jean
obert Jos., grocer, 21 Ste Elizabeth
obert Prudent, farmer, 145 Chambly road
obert Théophile, laborer, St Thomas
obitaille Régis, joiner, 19 Grant
och Joseph, fireman, 3 St Jacques
odger Joseph, 16 Ste Elizabeth
ollin Alexis, M.D., 29 Chambly road
oman Catholic church, rev. G. Thibault, curé, St Charles
oy Etienne, blacksmith,
ourin Toussaint, butcher, 63 Chambly road
ntoire Amable, 67 St Laurent
underson C. E., clerk, Quinn park
varia J. Bte., painter, 11 St Laurent
varia Louis, engineer, 43 St Jean
ignioriel office, Isaac Coote, agent, 97 St Charles
lby W., 65 Grant
annon Daniel, jun., clerk, 16 St Charles
annon Daniel, sen., merchant, 16 St Charles
aw David, ship agent, Bord de l'Eau
otte Alphonse, sailor, 27 St Elizabeth
inner Robert, clerk
ith A. W., merchant, 9 Quinn av
UTH EASTERN RAILWAY TICKET OFFICE, W. Twohy, gen agent; F. Stebenne, el operator, Quinn av
nley Wm. H., bookkeeper, 24 Chambly road
Antoine church, R. catholic, rev. George Thibault, curate; rev. A. Faubert, vicar, St Charles
ANTOINE HOSPITAL, rev. sister Christin, superioress, 26 Grant cor St Elizabeth
Germain Charles, laborer, 8 St Jacques
Germain Ephrem, railway conductor, 56 St Charles
Germain Joseph, joiner, 36 St Elizabeth
Germain Joseph, sen., cabinetmaker, r 10 St Jacques
Jean Pierre, laborer, Chambly road
Marie André, bdg hse and confectioner, 71 and 73 St Charles
Marie Mrs. C., wid Alex., 128 St Charles
Ste Marie Pierre, bookkeeper, 128 St Charles
Ste Marie Pierre, joiner, 30 Longueuil
St Mars Frs., councillor, conductor G.T.R., 13 Chambly road
St Mars Michel, joiner, 40 Grant
St Michel Charles, butcher, 124 St Charles
St Pierre Mrs. C., wid Eusèbe, 26 Guilbault av
Thibault rev. G., curé, 92 St Charles
Thompson William H., 8 Victoria av
Thuot Théophile, laborer, 5 St André
Tremblay Mrs. Marguerite, wid F., 51 Grant
Tremblay Narcisse, laborer, 20 Radegonde
Trudeau Adolphe, 122 St Charles
Trudeau Adolphe, engineer, 187 St Charles
Trudeau André, sen., 187 St Charles
Trudeau Jos., butcher, 21 St. André
Trudeau Louis, bookkeeper, 22 St Sylvestre
Trudeau Mrs. D., wid J. Bte., 21 St André
Trudeau Pierre, 18 Chambly road
Turpin Wm., provisions, bds at 71 St Charles
Twohy W., general agent South Eastern railway, Quinn av
Valade Frs. X., notary, 28 Longueuil
Viau F. X., shoemaker, St Sylvestre
Viau Marc, laborer, 56 Chambly road
Viau Mrs. Célina, wid Adolphe, 40 Chambly road
Viger Eusèbe, 53 St Thomas
Viger Frs. B., 22 Chambly road
Viger Léon, agent, 151 St Charles, h 22 Chambly road
Viger Michel, 137 St Charles
Viger Xiste, machinist, 4 St André
Vincent Jos. Louis, excise officer and school commissioner, Charlotte
Walker James, G.T.R., 34 St Jacques
Williams Jos., captain steamer Longueuil, 67 St Charles
Wodrow Matthew, farmer

MOUNT ROYAL AVENUE

Is beautifully laid out, and divides Coteau St Louis from St Jean Baptiste village, beginning about one acre south of St Denis street, and leads to Mount Royal cemetery. The Provincial Exhibition grounds and buildings are situated here. It is the terminus of the City Passenger Railway cars, of the St. Lawrence line and of the St Denis street line. It is situated in the district of Montreal, county of Hochelaga. Distant from Montreal 1 mile. Population about 80.

Bélair Alfred, joiner, 215 Mount Royal av
Bélanger Mrs. Reine, wid Théodore, 238 Mount Royal av
Cadieux Frs., carriagemaker, 9 Mount Royal av
Carlisle John, cabinet maker, Mount Royal av cor St Denis
Charbonneau Al., sculptor, 234 Mount Royal av
Charbonneau Frs., carter, 236 Mount Royal av
Chartrand Paul, butcher, Mount Royal av
Constant Antoine, janitor Exhibition grounds, Mount Royal av

LE MONDE, Largest Circulation of any FRENCH PAPER—Guaranteed

J. B. MARTIN, STEAM LITHOGRAPHER, 16 ST BONAVENTURE ST. Vic Sq

Coursol Adolphe, laborer, 231 Mount Royal av
Emery Emmanuel, clerk audit office Q. M. O. & O. R.R., 212 Mount Royal av
Emery Henri, 212 Mount Royal av
EMERY MICHEL, assistant postmaster, 212 Mount Royal av
Fafard Joseph, carter, 227 Mount Royal av
Frigon Alphonse, 150 Mount Royal av
Frigon Louis P., contractor, 150 Mount Royal av
Gautnier Théophile, mason, 228 Mount Royal av
German Jews cemetery, Mount Royal av
Godmer Isidore, laborer, 9 Mount Royal av
Goudron Auguste, 1 Mount Royal av
Goudron Eugène, 1 Mount Royal av
Graham Matthew, gardener, Mount Royal av
Grothé Chas. Roch, agent 225 Mount Royal av
Guernon Alfred, tailor, 238 Mount Royal av
Guernon Ed., butcher, 237 Mount Royal av, h 1 St Lawrence, Coteau St Louis
Guernon Mrs. L., wid Jos., 238 Mount Royal av
Hebert Chris., shoemaker, 228 Mount Royal av
Labelle Alphonse, 224 Mount Royal av
Labelle Léandre, shoemaker, 239 M. Royal av
Lacasse Benjamin, laborer, 236 Mount Royal av
Lagassé Antoine, blacksmith, n 224 Mount Royal av
Lajeunesse J. Bte., laborer, 224 Mount Royal av
Latour Benjamin, gardener, Mount Royal Av
Leclaire Antoine, blacksmith, Mount Royal av
Lefebvre Mich. T., vinegar manufacturer, cor Carrière and Mount Royal av
McCall Frs., tollgate keeper, Mount Royal av
McCoogan John, shoemaker, Mount Royal av
Malbœuf J. Bte., conductor C.P.R., 237 Mount Royal av
Maltby Chas., bookkeeper, Mount Royal av
Maltby Samuel, plumber and gasfitter, Mount Royal av
MALTBY WM, sec.-treas. Colonial Building and Investment Association, Mount Royal av
MANN WM., manager Montreal Fertilizer Co., 146 Notre Dame, Nelson cottage, Mount Royal av, n Bleury, St J. Bte. village
MILE END HOTEL, Thomas Wiseman, proprietor
Miron Julien, gardener, Mount Royal av
Neilson Geo., sergeant Recorder's Court, Mount Royal av
Paquette Pierre, laborer, 217 Mount Royal av
Picard Alphonse, joiner, 4 Mount Royal av
Pichette Adolphe, carter, 227 Mount Royal av
Piddington J., bank clerk, Nelson cottage, Mount Royal av
Pominville Ovide, groceries, provisions, &c., 13 Mount Royal av
Portuguese Jews cemetery, Mount Royal av
Prévost François, 225 Mount Royal av
Proulx Jos., joiner, 215 Mount Royal av.
Provincial Exhibition grounds, Mount Royal av n St Catherine's tollgate
Ratelle Mrs. Mathilde, wid Alex., 228 Mount Royal av
Robert Mrs. C., wid Frs., 235 Mount Royal av
SPRIGINGS RICHARD, superintendent Mount Royal cemetery, Mount Royal cemetery
Sprigings William, gardener, Mount Royal av
St Catherine's tollgate, Frs. McCall, keeper
Turner D. A., com traveller, Mount Royal av
Vallière Mrs. P., wid. A., 239 Mount Royal av
VALLIERE OLIVIER, groceries and provisions, 240 Mount Royal av
VILLENEUVE JOSEPH OCTAVE, mayor of the municipality of St Jean Baptiste village and warden of county of Hochelaga, importer of groceries, wines, liquors and provisions, St Lawrence cor Mile end, Mount Royal av
Villeneuve Léonidas, trader, 11 Mount Royal av
Villeneuve Lambert, blacksmith, 232 Mount Royal av
Wilson Charles, laborer, Mount Royal av
Wiseman Robert, proprietor White house, Mount Royal av
WISEMAN THOMAS, Mile End hotel, Mount Royal av

MOUNT ROYAL VALE.

Off Côte St Luc road, and near Notre Dame de Grâce, district of Montreal, county of Hochelaga.

Cody Misses
Darker J. D. D., gardener
David John, laborer
Ellis J., milkman
Fitzgerald Michael, driver
Glover William, grocer
Hendrickson Peter, gardener
Johnson John, gardener
Lapierre E., carpenter
Lilly Otto F., com traveller
Linley Mrs. Isabella, wid Charles
McDonald Dugald, excise accountant
McDonald James, milkman
O'BRIEN CORNELIUS, Lawrence cottage
Overing Thomas, wireworker
Smith Alfred, gardener and florist
Snowdon W. C.
Stanway Mrs. Elizabeth, wid George
Stephen Mrs. Catherine, wid G., Floral cottage
West W., gardener
Williams Henry, bookkeeper G.T.R.

NOTRE DAME DE GRACE.

A village in the parish of the same name, seigniory of the Island of Montreal, county of Hochelaga, district of Montreal. Distant from Côte des Neiges 1½ miles, from Montreal 2 miles. Population about 400.

Béland Napoléon, gardener
Bourbonnière François
Brault rev. A. A., R. Catholic, vicar
Chabot Xavier, laborer
Chaput Léandre
CONGREGATION DE NOTRE DAME, rev mère St Victor, superioress
Couvent du Précieux Sang, rev. mère de St Alphonse, superioress; rev. J. Nap. Marchal. chaplain
Décarie Charles, farmer
Décarie Félix, farmer
Décarie Jérémie, jun., mayor, farmer

Brokenshire's Cement Roofing Guaranteed for 10 years. Joseph James & Co.

P. FORREST 300 ST PAUL ST., SHEET IRON Galvanized, Corrugated, for Roofing Bridges, Etc.

Décarie Jérémie, sen., J. P.
Décarie Joseph
Décarie Jos., proprietor brick works, councillor
Décarie Miss Marie, school teacher
Décarie Mrs. Marie, wid Jérémie
Décarie Roch, blacksmith
Décarie Télesphore, gardener
Décarie Toussaint
Décarries Léon, grocer, postmaster
Descarie Jean
Descarie Théophile, farmer
Descarries Gervais, farmer
Descarries Théophile, farmer
Descarries Zotique, farmer
Demers Joseph, laborer
Dupras Joseph, laborer
Duvert P. L., painter
Gougeon Ed., foreman Road Trustees
Honeywell William, gardener
Hudon Antoine, bookkeeper
Hurtubise Isaïe, farmer
Hurtubise Jos., councillor
Jolicœur Joseph, mason
Jolicœur Zotique, shoemaker
Labelle François, laborer
Ladouceur Xavier, laborer
Ladouceur Tous., gardener
Lafleur Michel, clerk
Lafleur Mrs. Philomène, wid Michel, dressmaker
Lemieux Augustin, carter
Letourneux Charles Henri, iron merchant
MACKAY PROTESTANT INSTITUTION for deaf and dumb, Thomas Widd, principal; Mrs M. A. Smyth, matron; Miss Susan Littlefield, teacher; P. S. Ross, secretary
Maréchal rev. Joseph N., R. catholic, curate
Maréchal rev. Théophile, R. catholic, vicar
Notre Dame de Grâce Catholic school, Miss Marie Décary, teacher
Pagels Frederick, tobacco manufacturer
Parent Mrs. Zoé, wid Joseph
Parent Olivier, carter
Prud'homme Félix, sen., farmer
Prud'homme Luc, gardener
Quinn Timothy, gardener
Ranger François, hotelkeeper
Rochon Charles Norbert, farmer
Sauvage Alphonse, wheelwright
Sauvage Henri, wheelwright
Sauvage Prospère
St Germain Frs.
St Germain Jos.
Turgeon Antoine, gardener
Viau Stanislas, farmer
VILLA MARIA, formerly called Monklands, first educational establishment for young ladies, conducted by the sisters of the Congregation of Notre Dame, rev. sister St Victor, general superioress; rev. sister St Providence, superioress; 225 pupils, 38 teachers; Notre Dame de Grâce

OUTREMONT.

(Incorporated in 1875.)

A village near the west end of Mount Royal Park, forming part of the municipality of the parish of Montreal, seigniory of Montreal, county of Hochelaga. It leads from Mount Royal avenue to Côte des Neiges by the St Catherine road. An omnibus runs from the village to corner of Bleury and Craig sts; fare 5 cts. Distant from Montreal 2 miles. Population about 100.

CORPORATION OF ROUTEMONT VILLAGE.

Mayor—William W. Dunlop
Councillors—G. Ward, Alex. Bremner, Dennis Horrigan, Samuel Higginbottom.
Secretary-Treasurer—Geo. Cooke, jun.
Constable—Wm. Hunsley

Austin Henry H., bookkeeper
Baylie Charles, omnibus driver
BEAUBIEN LOUIS, M.P.P., office 16 St James st, Montreal
Bellefleur Cyrille, gardener
Blakeney John
Blakeney Mrs. Emily
Bremner Alex., councillor, merchant
Bulmer Thomas C., bookbinder and stationer
Burton Thomas, gardener
Cayford J. H., clerk
Chadbeault A., bank clerk
Clendenning James, telegraph operator
Cole Fred. R., lamp merchant
Cooke Geo. Ed., salesman, Forest villa
Cooke George, jun., manufacturers' agent
CRAIG DAVID J., J.P., Thornbury
Crosby John
Crowther Richard S., clerk
Cutting Miss Airris, school teacher
Dunlop William W., mayor, bookkeeper
Eddy William, coachman
Edward David, merchant, Woodside cottage
Fisher David, moulder
Fletcher Francis, gardener
Fletcher Richard, sen., farmer
Fletcher Thomas, farmer
Gorman Mrs. Honora, wid James
Hall Thomas, gardener
Hammond John
Harbert Alexander, gardener
Higginbottom Sam., councillor, tailor
Horrigan Dennis, councillor, gardener
HOWE H. ASPINWALL, T.C.D., M.A., LL D. rector of High school Montreal
Howe H. S. Aspinwall, clerk G.T.R.
Holmes Morris
Holmes Andrew, gardener
Holmes Robert, gardener
Hunsley William, gardener and constable
Imbault Frs. X., gardener
Jackson William, clerk
Lanois Louis, farmer
Leonard W. F., commission merchant
Leonard Mrs. Annie, wid Thomas
Leonard Thomas, farmer
Lyons S., grocer
Macnider George
McClellan W. W., trader
McKever William, carter
Magown Henry, printer

LE MONDE, ESTABLISHED in 1867. Double No., 8 pages, every Saturday

THE SUN'S UNCONDITIONAL POLICIES ARE ALWAYS IN FORCE WITHOUT EXTRA PREMIUM

Maltby Charles, bookkeeper
Maltby Samuel, sen., plumber and gasfitter
Maltby Samuel A., clerk
MALTBY W. L., secretary-treasurer, Colonial Building association
Martineau Pierre, joiner
Methodist mission
Mitchell William, gardener
Monsarat M. R., bank officer
Montreal Corporation quarry, John Salisbury, caretaker
Munroe Daniel, engineer
Outremont house, H. Wiseman, proprietor
Outremont Union Sunday School, John Ohling, superintendent
Perreault Napoléon, stonecutter
Perry William, engineer
Police station, Wm. Hunsley, guardian
Powers Nicholas James, gardener
Presseau Isidore, gardener
Presseau Jean Bte., gardener
Raeburn Alexander, clerk
Reid James, farmer
Renex Mrs. Olivia, wid John
Riddle Josiah, foreman
Riepert Lewis E., of Riepert Bros.
Riepert Mrs. Elizabeth, wid William
Robert Pierre, gardener
Robinson George
Robson James, gardener
Salisbury John, caretaker Montreal Corporation quarry
Scott Thomas, farmer
Stevenson Charles Joseph,
Theall H., & Co., gilders, Outremont house
Thomson J. R., customs officer
Ward Galbraith, councillor
Wiseman Henry, proprietor Outremont house
WISEMAN JAMES, wood engraver
Whittle George H., artist
Withell James W., joiner and builder
Work Bill, farmer
Young John G.

ST JEAN BAPTISTE VILLAGE.

(Incorporated in 1861.)

One of the largest and most flourishing of the villages adjoining the city of Montreal. The village is admirably situated at a considerable elevation above the city, and immediately adjacent to the Mountain park. It is well supplied with churches, educational establishments, market house, stores, telegraph office, &c. The City Passenger Railway passes to the northern extremity of the village, connecting with Mile End Station of the Quebec, Montreal, Ottawa and Occidental Railway. Distant from Montreal Post Office 1 mile. Mail twice daily. Population about 8,000.

Boundary.—From St. Jean Baptiste street north to Mount Royal avenue, and from Papineau road west to Bleury.

GUIDE TO STREETS.

Bleury—From Hotel Dieu north to Mount Royal av
Cadieux—From 76 St Jean Baptiste north to 22 Mount Royal av
Cerat—From 212 George Hypolite west to 219 St Dominique
Champlain—Off Rachel, facing Logan farm
Cherrier—From 162 St Dominique west to 233 St Lawrence
Clarke—From St Jean Baptiste north to Mount Royal av
Drolet—From St Jean Baptiste, near St Denis, north to Mount Royal av
Dufferin—Off Rachel, facing Logan farm
George Hypolite—From 86 St Jean Baptiste north to 227 Mount Royal av
Jean—From 150 St Lawrence west to 148 Upper St Urbain
Lionais—From 144 Pantaléon west to 119 Cadieux
Maple—From St Jean Baptiste north to Mount Royal av
Marie Anne—From St Denis west to 207 Clarke
Market—From 122 St Dominique west to 159 St Lawrence
Montana—Off 90 Rachel, facing Logan farm
Mount Royal av—From St Denis west to St Catherine's tollgate
Pantaléon—From 59 St Jean Baptiste north to 215 Mount Royal av
Rachel—From Papineau road west to 153 St Lawrence
Rivard—From St Jean Baptiste, near St Denis, north to Mount Royal av
Sanguinet—From 30 St Jean Baptiste north to 418 Rachel
St Denis—From St Jean Baptiste north to Mount Royal av
St Dominique—From 93 St Jean Baptiste north to 234 Mount Royal av
St Elizabeth—From 41 St Jean Baptiste north to 218 Mount Royal av
St Jean Baptiste—From 2 Maple west to 35 St Lawrence
St Lawrence—From Napoleon north to M. Royal av
Upper St Urbain—From Hotel Dieu north to Mount Royal av

MUNICIPALITY OF ST JEAN BTE VILLAGE.

Mayor—Joseph Octave Villeneuve.
Councillors — Roch Vallières, John Lee, A. P. Vilbon, Cyrille Alphonse Gervais, Maurice Daoust, jun., J. D. Duclos.
Secretary-Treasurer—P. Terrault.
Assistant Secretary-Treasurer—Adolphe Normandin, sen.
Fire Inspector—P. C. Dugal.
Office and Council chambers at the Market hall, 157 St Lawrence cor Rachel. Meetings twice a month, the 1st and 15th.

ACADEMIE MARIE ROSE, under the direction of the Sisters of the Holy Names of Jesus and Mary of Hochelaga, rev. sister Marie Gertrude, superioress, Rachel
Adam Félix, shoemaker, 185 St Elizabeth
Adam M. A., advocate, 184 St Lawrence
Adam Phileas, shoemaker, 240 George Hypolite
Adhémar P. M., agent, 18 and 20 Maple
Alarie Joseph, laborer, 177 St Dominique
Allaire Pierre, laborer, 206 Cadieux

JOSEPH JAMES & CO., cor LATOUR ST and BUSBY LANE

TEES & CO., UNDERTAKERS AND EMBALMERS, 11 ST BONAVENTURE ST

Allard Charles, carriagemaker, 82 St Dominique
Allard Jos., laborer, 41 Maple
Amiotte Mrs. Sophie, wid J. Bte., 161 St Lawrence, h 114 St Elizabeth
Ammarrenger Borromée, laborer, r 210 George Hypolite
Ammarrenger Jean, 200 George Hypolite
Ampleford R., shoemaker, 38 George Hypolite
Amyot Albéric, stonecutter, 148 St Elizabeth
Amyot Edmond, plasterer, r 197 St Dominique
Anderson J., storeman, 39 Maple
André Jean Louis, painter, 148 Dufferin
Archambault Louis, carpenter, 88 Pantaléon
Archambault Napoléon, barber, 490 Rachel
Arcouette André, roofer, r 91 St Dominique
Armand dit Flamme Jean, milkman, 229 St Elizabeth
Arpin Jos., laborer, 53 Maple
Asselin Isaïe, tinsmith, 124 Cadieux
Aubé Geo., bricklayer, r 224 Cadieux
Aubry Camille, upholsterer, 76 Pantaléon
Auclair Magloire Eugène, advocate at Recorder's court, 100 Sanguinet
AUCLAIRE REV. MAGLOIRE, parish priest St Jean Baptiste church, cor Rachel and Sanguinet
Audette Ant., joiner, 126 St Elizabeth
Audette Jos., shoemaker, r 111 Dufferin
Ayotte Mrs. Léocadie, wid David, 485 Marie Anne
Bageau Augustin, driver, 45 Cadieux
Baribeau Geo, musician, 214 Cadieux
Bark Wm., bookkeeper, 58 St Lawrence
Barrette Adolphe, shoemaker, 98 Cadieux
Barrette Denis, ship carpenter, 87 St Dominique
Barrette Joseph, shoemaker, 126 Cadieux
Barrette Norbert, shoemaker, 134 Pantaléon
Barrette Olivier, shoemaker, 100 Cadieux
Barry John, bookkeeper, 271 St Lawrence
Barry Thos., hotelkeeper, 234 St Lawrence, h 232 St Lawrence
Bastien Auguste, clerk, bds at 317 St Lawrence
Bastien Benoit, contractor, bds at 317 St Lawrence
Bastien Denis, mason, 45 Maple
Bayard Amédée, stonecutter, 20 Geo. Hypolite
Bayard Didime, mason, 147 Pantaléon
Bayard Ferd., butcher, 54 St Lawrence
Bayard Ferdinand, mason, 147 Pantaléon
Beauchamp Etienne, laborer, r 168 St Lawrence
Beauchamp Frs., laborer, 149 St Elizabeth
Beauchamp Isidore, jeweller, 84 Pantaléon
Beauchamp Misses, dressmakers, 138 St Elizabeth, h 434 Rachel
Beauchamp Moïse, bricklayer, r 69 Cadieux
Beauchamp Pierre, tobacconist, 107 George Hypolite
Beaudin Amable, stonecutter, 78 Cadieux
Beaudin Mrs. E., wid P., 226 Cadieux
Beaudin Octave, printer, 76 Cadieux
Beaudoin Joseph, carpenter, 200 Maple
Beaudoin Moise, shoemaker, 102 Maple
Beaudoin Pierre, laborer, 113 George Hypolite
Beaudry Denis, mason, 146 Pantaléon
Beaudry J. E., grocer, 185 St Lawrence, h 187 do
Beaulieu P., shoemaker, 194 Pantaléon
Beaulieu Théophile, boots and shoes, 252 St Lawrence
Beauvais Elie, laborer, r 225 George Hypolite
Beauvais Joseph, laborer, 163 Dufferin
Beauvais Miss Marguerite, 483 Marie Anne
Bedard Eugène, trunkmaker, 98 Pantaléon
Bedard Pierre, butcher, stalls 18 and 19 St Jean Baptiste market, h 90 St Dominique
Bédard Thos., saddler, 96 Pantaléon
Belabbé Arthur, silversmith, 100 Geo. Hypolite
Bélair Alfred, joiner, 215 Mount Royal av
Bélair Joseph, shoemaker, 151 Dufferin
Béland Antoine, carpenter, 131 Drolet
Béland Antoine, tailor, 9 Cadieux
Béland Jos., bricklayer, 4 Cadieux
Bélanger Antoine, joiner, 19 Jean
Bélanger Désiré, laborer, r 227 St Dominique
Bélanger Frs., mason, 227 St Dominique
Bélanger Francis, shoemaker, r 225 St Dominique
Bélanger J. Bte., tailor, 167 St Lawrence, h 165 St Lawrence
Bélanger Joseph, driver, 248 St Lawrence
Bélanger Nap., shoemaker, r 225 St Dominique
Bélanger Pierre, baker, 64 St Jean Baptiste
Bélanger Treffié, shoemaker, 225 St Dominique
Belisle Alfred, shoemaker, 53 St Jean Baptiste
Belisle Ant., shoemaker, 121 St Dominique, h 132 St Dominique
Belisle dit Roture Jos., mason, r 168 St Lawrence
Belisle Paul, shoemaker, 50 George Hypolite
Belisle Séraphin, shoemaker, 1 George Hypolite
Belisle Séraphin, shoemaker, 121 St Dominique
Belle Toussaint, laborer, r 194 Pantaléon
Bergeron Augustin, coachman, 45 Cadieux
Bergeron Michel, grocer, 107 St Dominique
Bérichon Xavier, carter, r 235 St Dominique
Berland Alphonse, quarryman, 91 Rivard
Bernard Arthur, laborer, 162 George Hypolite
Bernard Mrs. Héloise, wid George, r 76 Pantaléon
Bernard Mrs. L., wid J. B., 205 St Dominique
Bernier E., grocer, 29 St Dominique
Berthiaume Hyacinthe, laborer, 16 Cadieux
Bérubé Philippe, laborer, r 214 St Dominique
Bessette Damase Z., exchange broker, 10 St Denis
Bigras Léonard, laborer, 153 Clarke
Bigras Louis, bricklayer, 21 St Dominique
Bigras Miss Mathilde, dressmaker, 201 Cadieux
Bigras Nap., trader, 25 St Dominique
Bigras Onésime, laborer, r 221 Clarke
Bindley Ed., clerk and secretary, 4 3 Rachel
Bisson Charles, butcher, 9 George Hypolite
Bisaillon Joseph, baker, 116 George Hypolite
Bissonet Mrs. Eléanor, wid Jos., r 19 George Hypolite
Bissonet Mrs. M., wid Louis, 194 St Elizabeth
Bissonette Louis, shoemaker, 157 Cadieux
Black Argovie, teacher, 277 St Lawrence
Blais Joseph, laborer, r 208 Cadieux
Blanchard Chas., laborer, 90 Maple
Bleau Hercule, stonecutter, St Jean Baptiste cor George Hypolite
Blondin Mrs. M., wid Magloire, grocery, 49 Cadieux
Boisjoli Edmond, milk dealer, 111 Dufferin
Boismenu Alp., laborer, 41 Maple
Boismenu Luc, hotelkeeper, 109 and 111 St Dominique

LE MONDE, Largest circulation of any FRENCH PAPER—Guaranteed

J. R. MARTIN, STEAM LITHOGRAPHER, LABELS OF ALL KINDS, &c, 16 ST BONAVENTURE ST

Boismenu Chs., carpenter, 159 George Hypolite
Boismenu Onésime, carter, 251 St Elizabeth
Boismenu Treffié P., grocer, 93 George Hypolite, h 95 George Hypolite
Boisvert Domtaille, carter, 162 George Hypolite
Bonin rev. Régis, vicar St Jean Baptiste church, cor Rachel and Sanguinet
Bouchard Alexis, messenger, 203 St Dominique
Boucher Edmond, blacksmith, 285 St Lawrence
Boucher Frs., laborer, 45 St Dominique
Boucher Jos., mason, 112 George Hypolite
Boucher Philéas, mason, 114 George Hypolite
Boulet Jos., horse dealer, 101 Dufferin
Bourdeau Moïse, brewer, 8 George Hypolite
Bourdeau Noël, baker, r 118 George Hypolite
Bourdeau Wm., beer driver, 148 St Lawrence
Bourdon Philéas, hatter, 138 Dufferin
Bourgeois Luc, 92 Pantaléon
Bourguignon Alphonse, mason, 8 Lionais
Bourguignon Césaire, mason, 145 Pantaléon
Bourguignon Ferd., laborer, 437 Rachel
Bourguignon Ferd., mason, 202 George Hypolite
Bourguignon J. Bte., laborer, r 74 Pantaléon
Bourguignon Jean, laborer, r 210 Cadieux
Bourguignon Laurent, jun., bricklayer, 69 Cadieux
Bourguignon Laurent, sen., mason, 75 Cadieux
Bourke Chas., com traveller, 150 Clarke
Bousquet Gustave, baker, 136 George Hypolite
Bouthillier Damase, shoemaker, 30 Maple
Bowes David, fruit dealer, 122 St Lawrence
Boyer Pierre, laborer, 163 St Lawrence
Brazeau Colbert, laborer, 53 Maple
Brazeau Frank, G.T.R. employee, 475 Marie Anne
Brazeau F. X., laborer, 51 Maple
Brazeau F. X., merchant, 12 St Denis
Brazeau Guillaume, bank clerk, 157 Clarke
Brazeau Gust., laborer, 51 Maple
Brennan Edward, wood dealer, 284 St Lawrence
Brion Jules, laborer, 211 St Dominique
Brisebois Frs., laborer, r 198 George Hypolite
Brisebois Gilbert, plasterer, r 232 Cadieux
Brisebois Moïse, trader, 137 St Dominique
Brisson Louis, cabinetmaker, 270 St Lawrence
Brisson Michel, carter, 4 Drolet
Brown Mrs. Mary Ann, wid Chas. E., 213 Clarke
Brown Abner, piano manufacturer, 499 Marie Anne, h 177 Cadieux
BRUNELLE J. A. S., M.D., 191 St Lawrence
Brunet Alexis, millwright, 13 George Hypolite
Brunet Hilarion, cabinetmaker, 30 George Hypolite
Bryson Nelson, cabinetmaker, 81 Rachel
Buchette Elie, shoemaker r 15 Rivard
Bye'te J. Bte., laborer, 86 Pantaléon
Cabana Louis, junk dealer, 9 St Lawrence
Cadieux Alex., laborer, r 86 George Hypolite
Cadieux Frs., wheelwright, 232 Mount Royal av
Cadieux Wilfrid, carter, r 213 Cadieux
Cadotte F., baker, 268 St Lawrence
Caisse J. D., professor, bds at 2 Market
Camel Louis, laborer, r 201 Pantaléon
Campeau Louis, photographer, 146 St Lawrence
Campeau J. Bte., laborer, r 27 St Lawrence
Cantin J. Bte., contractor, 71 George Hypolite
Cardinal Mrs. H., wid D., 67 George Hypolite
Carré F. X., laborer, 96 George Hypolite
Carter Mrs. Louise, wid Geo., 217 St Dominique
Castle Thomas, painter, 192 St Elizabeth
Castonguay F. X., clerk City Treasurer's office, Montreal, 161 Clarke
Cassant Jos., bricklayer, 82 St Jean Baptiste
Catholic Board of School Commissioners of the Corporation of St Jean Baptiste village, J. Paris, chairman; E. Lecompte, Dr. A. Germain, O. Vallière, Dr. J. A. Lapierre; Olympe Marien, secretary-treasurer, office 119 Cadieux
Catudal dit St Jean Alfred, grocer, cor Rachel and George Hypolite, h 478 Rachel
Caya Isaïe, shoemaker, 144 Dufferin
Cérat Alphonse, carter, 178 Pantaléon
Cérat Odilon, clerk, 176 Pantaléon
Cérat Oscar, carter, 178 Pantaléon
Cérat Pierre, fire inspector, 176 Pantaléon
Chabassol Etienne Henri, joiner, 83 Rachel
Chalifoux Léon, laborer, r 217 St Dominique
Châlut Jos., shoemaker, 74 Pantaléon
Châloup Francis, shoemaker, 5 Cadieux
Chamberland L., shoemaker, 197 St Dominique
Champagne Alph., shoemaker, 32 Cadieux
Champagne Chas., advocate, 419 Rachel
Champagne F. X., butcher, 2 Montana
Champagne Isaïe, shoemaker and grocer, 250 St Lawrence
Chaput Joseph, butcher, 148 Maple
Chaput Joseph, shoemaker, 74 Pantaléon
Chaput Onésime, sculptor, 16 Maple
Charbonneau A., sculptor, 234 Mount Royal av
Charbonneau Césaire, joiner, 242 St Lawrence
Charbonneau Edouard, laborer, r 231 George Hypolite
Charbonneau Frs., carter, 237 Mount Royal av
Charbonneau Isaïe, baker, 256 St Lawrence
Charbonneau Jos., joiner, 4 Sanguinet
Charest B., jun., grocer, 137 George Hypolite, h 135 George Hypolite
Charles Mrs. Sophie, wid Ed., 59 St Lawrence
Charland Geo., printer, 34 George Hypolite
Charon Basile, laborer, r 86 George Hypolite
Charon George, laborer, r 209 George Hypolite
Charon Léonidas, butcher, 132 St Dominique
Charon Mrs. Bazile, trader, stand 4 St Jean Baptiste market, h r 86 George Hypolite
Charpentier Amable, grocer, 19 George Hypolite
Charrette J. Bte., carter, 57 Cadieux
Chartier H., leather cutter, 169 Cadieux
Chartrand Bapt., laborer, 226 George Hypolite
Chartrand Frs., shoemaker, 68 St Jean Baptiste
Chartrand H., shoemaker, 26 St Jean Baptiste
Chartrand Henri, stairbuilder, 96 Maple
Chartrand Jérémie, shoemaker, r 120 Dufferin
Chartrand Jos., guardian, 153 George Hypolite
Chartrand Jos., plasterer, 30 Maple
Chartrand Jos., shoemaker, 63 Cadieux
Chartrand Louis, carter, 208 Cadieux
Chartrand Louis, carter, Cerat
Chartrand Louis, laborer, r 235 George Hypolite
Chartrand Louis, lather, r 68 St Jean Baptiste
Chartrand Moïse, joiner, 102 St Jean Baptiste
Chartrand Mrs. A., wid Jos., 66 St Dominique
Chartrand Paul, butcher, 465 Marie Anne
Chaussé Nar., grocer, 170 George Hypolite
Chauvin Azarie, baker, 19 Maple

Brokenshire's Mineral Cement Roofing, Jos. James & Co, Latour cor Busby Lane

P. FORREST, 300 ST PAUL ST, Special articles for BEET SUGAR FACTORIES, BONES

hauvin Charles, baker, 17 Maple
hevalier Dorcy, carter, 29 George Hypolite
hevalier H. E., letter carrier, 280 St Lawrence
hevalier Théophile, carter, 31 George Hypolite
hoquette Toussaint M , shoemaker, 162 Dufferin
ity Passenger Railway Stables and Waiting room, Louis Masson, foreman, 84 St Lawrence
learihue A. H., 163 Cadieux
learihue Jos. B., com traveller, 187 Cadieux
learihue Mrs. James, 130 George Hypolite
LÉMENT A. I., groceries, wines, liquors and provisions, cor St Elizabeth and Rachel, h 143 St Elizabeth
lément Maxime, painter, 146 Sanguinet
lermont Louis, laborer, 3 St Dominique
loutier Augustin, painter, r 104 St Lawrence
loutier Paul, gardener, r 236 St Lawrence
ollard L. H., advocate, deputy prothonotary, 424 Rachel
ollard Jos. P., watchmaker, 138 Geo. Hypolite
ollin Mrs. E., wid P., 63 George Hypolite
ommissioners' Court for Summary Trial of Small causes, P. V. Grenier, president; B. Charest, jun., John Lee, Théophile Lavoie, Dr. J. A. S. Brunelle, J. E. Beaudry, Dr. Alexandre Germain, commissioners; A. O. Marien, clerk of court; A. Bastien, F. X. Lapalme, bailiffs; office 119 Cadieux, committee room Market hall
omte Philéas, butcher, 230 George Hypolite
onstantineau M., nailer, 42 St Dominique
ontant Jules, blacksmith, 134 George Hypolite
ope William, oil agent, 5 Drolet
orbeil Antoine, barber, 93 St Lawrence
orbeil D., saloon, 186 St Lawrence
orbeil Hilaire, grocer, 229 St Lawrence, bds at 293 St Lawrence
orbeil Mathias, baker, 6 Lionais
orbeille Alphonse, joiner, 202 St Dominique
ORPORATION OF ST JEAN BAPTISTE VILLAGE, J. O. Villeneuve, mayor; R. Vallières, J. Lee, A. P.V.Vilbon, C. A.Gervais, M. Daoust, J.D. Duclos, councillors; P.Terreault, sec.-treasurer, office St Jean Baptiste market, 157 St Lawrence
ôté Félix, shoemaker, 482 Rachel
ôté Henri, laborer, r 235 St Dominique
ôté Mrs. B., wid Isaïe, 139 St Lawrence
ôté Narcisse, laborer, 315 St Lawrence
ouillard Alfred, joiner, 40 Montana
ourselles Frs., laborer, r 217 St Dominique
oursol Adolphe, laborer, 231 Mount Royal av
oursol Emmanuel, laborer, 204 Geo. Hypolite
ourteau O , leather cutter, 132 St Elizabeth
ourtemanche Ant., plumber, Champlain
outu F. X. A., 2 Market
outure Abraham, baker, 5 St Dominique
ramer Phillip, machinist, bds at 317 St Lawrence
ummings Mrs. Catherine, wid Edward, 124 St Elizabeth
ummings Thomas, upholsterer, 170 Cadieux
urran Wm., clerk, 150 Sanguinet
asson Xavier, painter, 69 George Hypolite
yr Cyrille, photographer, 158 St Lawrence
yr Joseph, sen., laborer, 182 Pantaléon
yr Noé, shoemaker, 228 George Hypolite
Cyr Michel, carpenter, 225 George Hypolite
Cyr Michel, jun., laborer, 227 George Hypolite
Cyr Moïse, bricklayer, 15 Riva d
Dabien Thomas, shoe store, 137 St Lawrence
Dagenais Frs., r 207 Cadieux
Dagenais Mrs. Louise, wid F., 131 St Lawrence
Daly Miss Mary Ann, 213 Clarke
Damour Pierre, shoemaker, 148 Sanguinet
Daniel Frs. X., carter, 59 George Hypolite
Daniel George, laborer, 61 George Hypolite
Daniel J. B., laborer, 467 Marie Anne
Dansereau Jean, joiner, 154 Cadieux
Daoust Joseph, clerk Prothonotary's office, 434 Rachel
Daoust Maurice, butcher, 85 George Hypolite
David Amable, gardener, 249 St Elizabeth
David Donotien, carriagemaker, 253 St Elizabeth
David Frs., flour merchant, 47 and 49 St Lawrence
David M. F., advocate, 421 Rachel
David Nephtalie, bricklayer, 138 Pantaléon
David Théophile, water dealer, 82 Cadieux
Dawson John, cabinetmaker, 119 St Lawrence
Dazé Joseph, shoemaker, 62 St Dominique
Delage Ant., milkman, 190 George Hypolite
Delage Moïse, bricklayer, 116½ Dufferin
Delcourt Jos., farmer, 192 George Hypolite
Delongchamps Jos., laborer, St Urbain cor Mount Royal av
Delorme Elie, tobacconist, 233 St Dominique
Delorme Hyacinthe, junk store, 117 St Lawrence, h 223 George Hypolite
Delorme Pierre, laborer, 233 St Dominique
Delvecchio Dr. Alphonse P., St Jean Bte Drug hall, 169 St Lawrence, h 171 St Lawrence
Demers Célestin, milkman, 156 Pantaléon
De Montigny Félix, trader, 76 St Jean Baptiste
Denman Fred., silversmith, 166 Cadieux
Denman George C., tinsmith, 69 St Dominique
Denman William H., jun., 33 and 35 St Lawrence
Denman William H., sen., manufacturing jeweller and chaser, 33 and 35 St Lawrence
Dépatie Chas., express driver, 161 George Hypolite
Dépatie Joseph, carter, 75 St Jean Baptiste
Dépatie Marcel, carter, 200 George Hypolite
Dépatie Maurice, wood trader, 477 Rachel
Dépatie Nap., clerk, 220 George Hypolite
Deprès Louis, grocer, 461 Rachel
Desrosiers Gilbert, joiner, r 205 George Hypolite
Derostaing Alf., P. O. clerk, 366 Rachel
Derouin Frs., mason, 132 St Dominique
Derouin J. Bte., laborer, 41 St Dominique
Deschamps Miss Sophie, 80 Pantaléon
Deschatelets Michel, shoemaker, 41 George Hypolite
Deschênes Rodolphe, com traveller, 10 Drolet
Desforges Louis, shoemaker, 209 Clarke
Desjardins Arthur, joiner, 130 St Dominique
Desjardins F. X., cabinetmaker, 46 George Hypolite
Desjardins Philéas, carter, 2 George Hypolite
Desjardins Pierre, joiner, 127 St Dominique
Deslauriers Chs., trader, stand 22 St Jean Baptiste market, h 129 St Dominique
Deslauriers Félix, laborer, r 192 Pantaléon

LE MONDE, cor NOTRE DAME and ST GABRIEL STS

THE SUN LIFE GIVES SECURITY, LOW RATES, AND PRMPT SETTLEMENTS

Deslauriers Eugène, shoemaker, 127 St Dominique
Desmarteau Damase, plasterer, 131 Dufferin
Desmarteau Joseph, painter, Champlain, n Rachel
Desnoyers Ant., grocer, 210 and 212 Cadieux
Desnoyers Didier, driver, r 194 George Hypolite
Desnoyers Mathias, laborer, 34 Maple
Désormeaux Damase, carter, 238 St Dominique
Derome Théodule, joiner, 171 George Hypolite
Désormeaux J. Bte., baker, 152 Pantaléon
Désormeaux J. Bte, laborer, 97 St Dominique
Désormeaux Damase, carter, 157 Cadieux
Désormeaux Théophile, joiner, 116 Geo. Hypolite
Desourdy Clément, shoemaker, 5 Cadieux
Despatie Ant., laborer, 204 George Hypolite
Despatie Nap., bookkeeper, 220 George Hypolite
Desrivières F. X., carriagemaker, 136 St Elizabeth
Desroche Louis, laborer, 142 Cadieux
Desrochers Amb, 53 St Dominique
Desrochers Félix, dry goods, 90 St Jean Baptiste
Desrochers Henri, shoemaker, 185 Geo. Hypolite
Desrosiers Philibert, r 309 George Hypolite
DeVries G. John, vet surgeon, 61 St Lawrence
Dion Alfred, clerk, 15 Sanguinet
Dion Thomas, carpenter, r 213 Cadieux
Donain Jos., laborer, 101 George Hypolite
Dorion Edouard, carpenter, 194 St Elizabeth
Dorion T. George, excise clerk, 8 Jean
Dorais J. T., principal St Jean Baptiste academy, 203 Clarke
Dorwin George, 218 St Lawrence
Douaire Arthur, painter, 64 St Dominique
Drolet Gustave A., cor St Denis and Rachel
Dubé Antoine, r 50 St Dominique
Dubé Ernest, shoemaker, 309 St Lawrence
Dubé Fred., cabinetmaker, 7 St Dominique
Dubeau Charles, cigarmaker, 153 Cadieux
Dubeau Mrs. S., wid Jacques, 153 Cadieux
Dubois Aimé, joiner, 48 St Dominique
Dubois Ed., plasterer, 163 St Elizabeth
Dubois J. Bte., trader and carter, 9[illegible] Pantaléon
Dubois Maxime, carter, 147 St Dominique
Duclos Désiré, stonecutter, 126 Cadieux
Dudevoir Narcisse, sen., 86 Pantaléon
Dufaux Miss Louise, 87 St Dominique
Dufour François, shoemaker, 488 Rachel
Dufresne Benj., laborer, 73 Cadieux
Dufresne E., & Co., tinsmiths, 190 St Lawrence
Dufresne Etienne, carter, 8 Maple
Dugal Jos., joiner, 34 Maple
Dugal P. C., fire inspector and caretaker St Jean Baptiste park, 189 St Elizabeth
Dumas Thomas, 23 St Dominique
Dumas Wilfred, bailiff S. C., office 16 St James, Montreal, h 81 Sanguinet
Dumoulin dit Lafrance Adolphe, flour, grain, 21 St Lawrence
Dupras Pierre, cultivator, 209 St Dominique
Duplessis M., bricklayer, 149 Clarke
Dupuis Ed., clerk, 80 Maple
Durand F. X. H., coach factory, 140 St Lawrence, h 132 St Lawrence
Durocher F. B., dry goods, 90 St Jean Baptiste
Durocher Mrs. Henriette, wid Nap., 24 St Dominique
Durocher S., shoemaker, 168 George Hypolite
Durocher Trefflé, contractor, 21 St Jean Baptiste
Dussault Frs. X., butcher, 40 St Dominique
Dussault Onésime, butcher, 37 St Dominique
Duval Chs., grocer, 33 Maple, h 35 Maple
Edwards Edward, of Edwards & Loynachan, 57 St Lawrence
EDWARDS & LOYNACHAN, milk dealers, 57 St Lawrence
Elliot Robert, farmer, 91 Dufferin
Emery Michel, deputy postmaster, 212 Mount Royal av
Emlot Chas., laborer, 108 George Hypolite
Emlot Edmond, barber, 156 St Lawrence
Emond Edouard, trader, 12 Maple
Ethier Jean Baptiste, 102 Pantaléon
Ethier Jos., laborer, 232 George Hypolite
Evans Mrs. Mary, Richmond cottage, Upper St Urbain
Facteau Moïse, milkman, 101 Dufferin
Fafard J. Bte., hotelkeeper, cor George Hypolite and Marie Anne, h 181 George Hypolite
Fafard Jos., carter, 227 Mount Royal av
Farland Ed., cabinetmaker, 181 St Lawrence
Favreau Alexis, joiner, 46 St Dominique
FERLAND & CIE. wholesale furniture manufacturers, 226 St Dominique
Ferland Edouard, of Ferland & Cie, 200 St Lawrence
Ferland François, of Ferland & Cie, 277 St Lawrence
Ferté Louis, grocer, 157 George Hypolite
Filion Louis, laborer, r 171 George Hypolite
Finley Alfred, contractor 106 Dufferin
FIRE STATION, E. Lecompte, capt.; T. Rochon, lieut.; C. Ouimet, sec.; H. Mallette, engineer, P. C. Dugal, fire inspector, Charles Pepin, building inspector, 133 St Dominique
FISH MARKET, A. Normandin, sen., clerk, bet Rachel and Market, St Dominique
Flageole Henri, laborer, 298 George Hypolite
Flageole Hormisdas, shoemaker, 133 St Dominique
Flageole Narcisse, carpenter, 171 St Dominique
Flanagan John, milkman, 239 Cadieux
Fontaine Joseph Israel, painter, 236 George Hypolite
Forest Eugène, 448 Rachel
Forest Joseph, shoemaker, 60 St Dominique
Forget dit Dépatie Frs., hotelkeeper, 102 St Lawrence
Forget dit Dépatie Jos., carter, 75 Jean Baptiste
Forté Frs., brushmaker, 244 George Hypolite
Fortier —, bailiff, 228 Pantaléon
Fortier Moïse, laborer, r 194 Cadieux
Fortin Moïse, laborer, r 194 Cadieux
Forest Mélard, shoemaker, 83 St Lawrence
Fortin Vincent, carter, 183½ George Hypolite
Foucreau Nap., milk dealer, 21 Papineau
Fournier Ant., wood dealer, 210 St Dominique
Fournier Eugène, clerk, 114 St Lawrence
Francœur Frs., laborer, 125 St Dominique
Francœur Mrs. Frs., stand 18 St Jean Baptiste market, h r 125 St Dominique
Francœur E, shoemaker, 51 George Hypolite

JOSEPH JAMES & CO., GRAVEL ROOFERS, LATOUR St cor BUSBY LANE

TEES & CO., MANUFACTURERS OF OFFICE FURNITURE, 11 ST BONAVENTURE ST

Fréchette Edmond P., notary, 28 St Denis
Fréreau Eusèbe, cooper, 37 St Jean Baptiste
Frégeau Xavier, machinist, 175 St Dominique
Frigon Amable, confectioner, 132 Geo. Hypolite
Frigon Benjamin, bricklayer, 165 Clarke
Frigon Pierre, contractor, 150 Mount Royal av
FULLER O. L., publisher, 7 Drolet
Gagon Jean, 184 St Lawrence
Gagnon Jean, carriagemaker, 269 St Lawrence
Gagnon Wm., stonecutter, 128 Cadieux
Galarneau Edouard, printer, 224 St Dominique
Galarneau Fabien, quarryman, 82 Geo. Hypolite
Galarneau Geo., merchant, 420 Rachel
Galarneau J. Bte., grain merchant, 177 George Hypolite, h 175 George Hypolite
Galarneau Jos., shoemaker, 129 Cadieux
Galarneau Joseph, stonecutter, 110 Dufferin
Galarneau Jos., tinsmith, 193 St Dominique
Galarneau Jos., trader, 125 George Hypolite
Galarneau Louis, shoemaker, r 111 Dufferin
Gamache Ant., tailor, 64 St Dominique
Gareau Damase, 95 Sanguinet
Gariépy Alphonse, carpenter, 39 Maple
Gariépy Elzéar, carpenter, 22 Maple
Gariépy Jos., 81 St Dominique
Gascon Eucharistе, grocer, 54 Maple
Gascon F. X., laborer, 7 Jean
Gascon F. X., jun., laborer, 7 Jean
Gaudry Amable E., baker, 225 Maple
Gaudry dit Bourbonnière Jos., carter, 146 Dufferin
Gaudry Jos., laborer, 228 Cadieux
Gauthier Alfred, contractor, 16 George Hypolite
Gauthier Clément, stonecutter, 100 Pantaléon
Gauthier Damase, plasterer, 17 Jean
Gauthier Elie, contractor, 166 St Lawrence
Gauthier Emmanuel, grocer, 39 St Lawrence
Gauthier Frs., wood merchant, 39 St Lawrence
Gauthier Michel, carter, 16 George Hypolite
Gauthier Pepin, laborer, 472 Marie Anne
Gauthier Théo., butcher, 228 Mount Royal av
Gauvreau Ant., joiner, 197 Pantaléon
Gauvreau Charles, tailor, 127 George Hypolite
Gauvreau Ed., tailor, 228 St Lawrence
Gauvreau Ferdinand, printer, 153 St Dominique
Gauvreau Fred., bank note printer, 116 St Lawrence
Gauvreau Jos., shoemaker, 49 St Dominique
Gauvreau Pierre C., shoemaker, 155 St Dominique
Gauvreau Théophile, printer, 61 Cadieux
Gauvreau Uld., shoemaker, 123 George Hypolite
Geen Mrs. S., wid George, 17 St Lawrence
Geen S., & Co., groceries, 13 St Lawrence
Gendreau Mrs. Marie, wid Guillaume, midwife, 78 George Hypolite
Gendreau Narcisse Guillaume, brushmaker, 78 George Hypolite
Gendron Stanislas, bookkeeper, 434 Rachel
Généreux Joseph, jun., jeweller, 104 Pantaléon
Généreux Jos., sen., painter, 104 Pantaléon
Gérard Léandre, laborer, r 118 George Hypolite
Gérard Mrs. Louise, wid Philéas, r 199 St Dominique
Germain Alexandre, M.D., proprietor Canadian Drug hall, cor Rachel and Pantaléon, h 449 Rachel
Germain Jos., mason, 154 Sanguinet
GERVAIS CYRILLE A., proprietor St Jean Baptiste lime furnace, 174 Cadieux
Gervais Jos., laborer, 222 Cadieux
Gervais Stanislas, stonecutter, 177 Clarke
Gibeau Mrs. Evelina, wid Alfred, 156 Cadieux
Gillard Jas., joiner, Upper Champlain
Gingras A. Joseph, manager glass factory, 134 Cadieux
Gingras Anthime, cigarmaker, r 215 Cadieux
Gingras Ant., sen., carter, r 235 St Dominique
Gingras Ant., jun., laborer, 119 George Hypolite
Gingras Baptiste, joiner, 11 Jean
Gingras Joseph, laborer, 215 Cadieux
Gingras Joseph, laborer, 82 Pantaléon
Gingras L. E., dry goods, 153 and 155 St Lawrence, h 151 St Lawrence
Gingras Lambert, tobacconist, 230 Cadieux
Gingras Pierre, laborer, 209 George Hypolite
Girard Edouard, hotelkeeper, 247 St Lawrence, h 249 St Lawrence
Girard F. X., upholsterer, cor St Jean Baptiste and Maple
Girard François, laborer, 95 Maple
Girard George, shoemaker, 179 St Elizabeth
Girard Michel, laborer, r 2 Cadieux
Girouard J. Bte., butcher, stalls 13, 14 and 15 St Jean Baptiste market, h 113 St Dominique
Gladu André, shoemaker, 104 Maple
Gladu François, shoemaker, 101 St Dominique
Gladu Adolphe, shoemaker, 27 St Dominique
Gladu Joseph, shoemaker, 40 Cadieux
Godard Frs., joiner, St Jean Baptiste n Maple
Godin Alph., painter, 4 Montana
Godmaire Félix, 183 and 185 St Dominique
Godmaire Hyacinthe, carter, 194 George Hypolite
Godmaire Jos., grocer, 210 George Hypolite, h 212 George Hypolite
Godmaire Mrs. E., wid Guillaume, r 179 St Dominique
Godon Amable, clerk, 218½ St Dominique
Godon Gédéon, laborer, r 65 George Hypolite
Godon Honoré, driver, 23 Jean
Godon Pierre, laborer, 23 Jean
Gohier Edmond, shoemaker, r 16 Cadieux
Gohier Octave, carter, 8 Cadieux
Gohier Pierre, carter, 197 Cadieux
Gordon And., shoemaker, 221 St Dominique
Gordon Chs., shoemaker, 128 George Hypolite
Gosselin Jos., shoemaker, 122 George Hypolite
Gougeon André, baker, r 149 St Dominique
Gougeon Frs., carriagemaker, r 144 Cadieux
Gougeon Maxime, laborer, 469 Marie Anne
Goure Alexis, shoemaker, 83 St Lawrence
Gousse Mrs. A., wid Jac., 109 George Hypolite
Grace Michael, grocer, 39 St Jean Baptiste
Graindorge Louis, gardener, 84 St Dominique
Grandmaison Félix, mason, 129 Dufferin
Grant Louis, butcher, 10 George Hypolite
Gratton Eusèbe, flour dealer, 244 St Lawrence, h 153 St Elizabeth
Gratton Guillaume, driver, 471 Marie Anne
Gratton Hubert, gardener, 14 George Hypolite
Gratton Laurent, blacksmith, 126 George Hypolite
Gratton Ovila, miller, 44 Cadieux
Gravel Adolphe, 123 Cadieux

LE MONDE, largest circulation of any FRENCH PAPER—Guaranteed

J. R. MARTIN, STEAM LITHOGRAPHER, DEBENTURE BONDS, &c., 16 ST BONAVENTURE ST

Gravel Chas., trader, 165 George Hypolite
Gravel Dolphis, laborer, 90 Maple
Gravel F. X., laborer, r 136 George Hypolite
Gravel Jos., laborer, 142 Sanguinet
Gravel Miss Louise, 163 St Dominique
Gravel William, grocer, 236 St Lawrence
Gravel Wm., horse dealer, 165 George Hypolite
Green John, joiner, 82 St Dominique
Grenier Ant., of Dupuis & Co., 74 Maple
Grenier Moïse, shoemaker, 32 Maple
Grenier Vital, tinsmith and plumber, 9 Drolet
Griffard Maxime, shoemaker, 7 St Lawrence
Grignon Fred., carter, r 194 George Hypolite
Grothé Théodore, jeweller, 158 Cadieux
Grothé Chs., agent and collector, 225 Mount Royal av
Guénette Alphonse, shoemaker, 40 Montana
Guénette Aris, laborer, r 226 St Lawrence
Guénette Hormisdas, shoemaker, r 215 St Dominique
Guénette Jean, carter, 215 St Dominique
Guénette Leandre, carpenter, 2 Montana
Guernon Cyrille, shoemaker, 214 St Dominique
Guernon Edouard, butcher, 280 St Lawrence
Guernon J. Bte., carter, 145 St Dominique
Guernon Joseph, carter, 31 George Hypolite
Guernon Joseph, shoemaker, 213 St Dominique
Guernon Mrs. L., wid Jos., 238 Mount Royal av
Guernon Pierre, laborer, 223 St Dominique
Guernon Xav., shoemaker, r 39 George Hypolite
Guibord Mrs Marie, wid Chs., 66 St Dominique
Guilbault Alfred, carter, 180 Pantaléon
Guilbault Louis, carter, 41 St Dominique
Guilbault Urgèle, carpenter, r 199 St Dominique
Guilbault Xavier, mason, 145 Pantaléon
Guindon Gabriel, shoemaker, 50 St Dominique
Guindon Joseph, laborer, 7 Cadieux
Hache Mrs. S, wid Wm., 79 George Hypolite
Halde M., law student, bds at 2 Market
Hall Joseph, clerk, 38 Cadieux
Hall William, clerk, 141 Clarke
Hamelin Jos., laborer, r 225 George Hypolite
Hamelin Mich., laborer, r 225 George Hypolite
Hamel Joseph, joiner, r 205 George Hypolite
Hamelin François, storeman, St Jean Baptiste n Maple
Hamilton Alex., carter, 6 St Dominique
Hébert E., blacksmith, 269 St Lawrence
Hébert J. A., agent, 428 Rachel
Hénault E. E., hardware, 195 St Lawrence, bds at 144 Sanguinet
Hénault L. J., 144 Sanguinet
Hénault Théophile, shoemaker, 99 St Dominique
Hétu Xavier, trader, stand 13 and 14 St Jean Baptiste market, h 486 Rachel
Henderson William, painter, St Jean Baptiste n Maple
Hicks Emmanuel, joiner, 234 George Hypolite
Hiotte Joseph, laborer, 13 Rivard
Hobes L, gardener, Logan's farm n Papineau
Hogan Michael, joiner, 82 St Dominique
Hogue Adolphe, carter, 100 George Hypolite
Hogue Antoine, grocer and baker, 12 Cadieux
Hogue Frs. X., express driver, 156 St Dominique
Hogue Jas., blacksmith, r 198 George Hypolite
Hogue Jean Bte., cabinetmaker, 10 Cadieux
Hogue Joseph, laborer, 201 St Dominique
Hogue Joseph, laborer, r 102 St Lawrence
Hotte Camille, carpenter and joiner, 95½ George Hypolite
Hotte Fabien, carter, 72 George Hypolite
Hotte Hilaire, carter, r 40 Cadieux
Hotte Pierre, 46 Cadieux
Holmes Mrs. Ann, wid Thomas, 177 Clarke
Houlé Mrs. Marcelline, wid Nap., furrier, 13[illegible] St Lawrence
Houlé Mrs. Zoé, wid Barthélemi, 62 Cadieux
HUBERT EMILE, watchmaker and postmaster, 177 St Lawrence, h 179 St Lawrence
HUET EUSEBE, dealer in flour, grain, hardware, paints, oils, glasses, coals, pressed hay, 282 St Lawrence, h 297 St Lawrence
Hughes Charles, broker, 181 Cadieux
Hughes Chs. C., of Hughes Bros., 181 Cadieux
Hughes John, 29 St Lawrence
Hughes Michael, hotelkeeper, 27 St Lawrence
Hughes Peter, laborer, St Jean Baptiste n Maple
Huot Adol., jun., mason, r 232 George Hypolite
Huot Adolphe, sen., mason, r 232 Geo. Hypolite
Huot Alp., shoemaker, 98 George Hypolite
Huot Jos., shoemaker, r 134 George Hypolite
Huot Mrs. Philomène, wid Joseph, boots and shoes, 149 St Lawrence, h 147 St Lawrence
Huot Octave, shoemaker, r 136 George Hypolite
Huot Pierre, 46 Cadieux
Husot J. Bte., laborer, 224 Mount Royal av
Irving Thomas, farmer, Logan farm
Jalet Nap., printer, 187 St Elizabeth
Janin Nicholas, mason, Sanguinet
Jaris Pacifique, milk dealer, St Jean Baptiste n Maple
Jasmin J. Bte, laborer, r 190 St Lawrence
Jeannotte H., bookbinder, 475 Marie Anne
Jetté Magloire, painter, 24 St Dominique
Jetté Mrs. S., wid Joseph, r 199 St Dominique
Joannette François, laborer, r 201 Pantaléon
Joannette Maxime, gardener, 217 St Dominique
Joannette Maxime, laborer, 167 St Elizabeth
Johnston Wm., stonecutter, 68 George Hypolite
Jolivet Geo., cabinetmaker, r 151 Cadieux
Joly F. X, butcher, 74 Pantaléon
Joly François, carter, r 205 George Hypolite
Jubinville Léon, shoemaker, 154 Sanguinet
Kelly Mrs. Angèle, wid James, 80 George Hypolite
Kritte Geo. H., clerk, Upper St Urbain
Labassesse Chas., painter, 10 St Dominique
Labbé Pierre, roofer, 160 St Lawrence
Labelle Alexander, trader, 158 George Hypolite
Labelle Alph., laborer, 224 Mount Royal av
Labelle Hormisdas, cigarmaker, 59 St Lawrence
Labelle Chs., mason, 156 George Hypolite
Labelle Cléophas, laborer, r 208 Cadieux
Labelle Frs., bakery, 207 Clarke
Labelle F. X., laborer, 59 St Lawrence
Labelle Isaïe, shoemaker, r 45 St Dominique
Labelle Jas., shoemaker, r 225 George Hypolite
Labelle L., quarryman, 40 George Hypolite
Labelle Léandre, shoemaker, 239 Mt. Royal av
Labelle Mrs. Célina, wid Dolphis, r 38 George Hypolite
Labelle Philéas, shoemaker, 86 Cadieux
Labelle Pierre, bartender 82, Pantaléon
Labelle Toussaint, laborer, r 194 Pantaléon

The cheapest and best Roofing is Brokenshire's Cement. JOSEPH JAMES & Co.

P. FORREST, 300 ST PAUL ST, Machinery Oils, Rubber, Asbestos, Ropes of all kinds, etc.

elle Zéphire, tobacconist, 124 George Hypo-
te
erge Alfred, carpenter, 32 Maple
ossière Alphonse, painter, 76 Drolet
ossière Frs. X., painter, 102 Cadieux
ranche Casimir, ship caulker, 150 Pantaléon
asse Benjamin, laborer, 236 Mount Royal av
asse Jos., joiner, 17 Maple
asse Louis Geo., bank clerk, 30 St Denis
asse M. L. J., bookkeeper, 30 St Denis
hance & Co., confectioners, 175 St Lawrence
hance Napoléon, of Lachance & Co., 175 St
awrence
hance Oswald, of Lachance & Co., stand
2 and 3 St Jean Baptiste market, h 176
t Lawrence
hapelle Ant., laborer, r 73 St Dominique
hapelle Frs., plasterer, 117 St Dominique
ombe Edouard, gardener, 211 Cadieux
ombe Louis, laborer, r 208 George Hypolite
ombe Mrs. D, wid Joseph, 271 St Lawrence
roix Louis, laborer, r 136 George Hypolite
roix Luc, beer driver, 255 St Lawrence
erèze Jos., blacksmith, 286 St Lawrence
amme Jos., milkman, 229 St Elizabeth
eur Alfred, stonecutter, 21 Jean
eur Frs., stonecutter, 21 Jean
eur Jean, joiner, 155 Clarke
eur Joseph, joiner, 25 St Elizabeth
eur Mrs. Edwidge, wid Frs., 21 Jean
eur Mrs. Flavie, wid Jos., 148 Maple
eur Pierre, mason, 163 Clarke
eur X., joiner, 149 Clarke
ond Stanislas, jun., clerk, 1 Drolet
ond Stanislas, sen., meter inspector, 1 Drolet
rest Félix, plasterer, 264 St Lawrence
rest dit Labranche François, laborer, r 209
lark
ortune rev. J., vicar St Jean Baptiste church,
r Rachel and Sanguinet
ance Joseph, clerk, 114 St Lawrence
amboise Mrs. C., wid Calixte, r 218 Cadieux
acé Mrs. Marie, wid A., 224 Mount Royal av
arde Léon, shoemaker, 47 Cadieux
aie Ant, laborer, 17 Pantaléon
aie Jos., painter, 78 Pantaléon
aie Ovila, painter, 78 Pantaléon
arre Nazaire, com merchant, 478 Rachel
abert Louis, laborer, 2 Sanguinet
ontagne Louis J., clerk, 232 St Denis
ontagne Louis J., of L. J. Lamontagne &
o., 232 St Denis
othe Arthur, bricklayer, r 122 St Lawrence
othe Marcel, laborer, 2 Cadieux
ouche François, carter, 478 George Hypolite
ouche Narcisse, carter, 87 St Jean Baptiste
ouche Siméon, laborer, 217 Geo. Hypolite
oureux Louis, carter, 89 St Jean Baptiste
oureux Mrs. Constance, wid Benjamin, 194
antaléon
oureux Nap. P., music printer, engraver
d plate printer, 597 Craig, Montreal, h 132
antaléon
ry dit Rivard François, shoemaker, 223 St
ominique
ry Thomas, joiner, r 86 Cadieux
gevin Damase, shoemaker, 149 St Dominique

Langevin Mrs. Damase, stand 16 St Jean Baptiste market, h 149 St Dominique
Langlois David, laborer, 28 Maple
Langlois Mrs. E., wid Guil., 229 St Dominique
Lanouette Tiburce, polisher, 32 St Jean Baptiste
Lanthier Célestin, shoemaker, 165 St Elizabeth
Lanthier Joseph, cooper, r 110 George Hypolite
Lauthier Mrs V., wid Jos., 148 Maple
Lanthier Théo., shoemaker, r 101 Geo. Hypolite
Lapalme Treffié, notary, 6 Drolet
Lapierre Adolphe, carter, 4 Pantaléon
Lapierre Dr. Jos. A., chemist and druggist, 198 St Lawrence
Lapierre Joseph, laborer, 131 George Hypolite
Lapierre Jos., furniture dealer, 79 St Lawrence
Lapierre Pierre, trader, 52 George Hypolite
Laplante Vital, jun., driver, r 1 Geo. Hypolite
Laplante Vital, sen., laborer, 10 Pantaléon
Laplume Frs. X., bailiff, 95 George Hypolite
Lapointe —, laborer, r 90 St Dominique
Lapointe Alex., carter, 110 George Hypolite
Lapointe Alph, mason, 232 Cadieux
Lapointe Auguste, shoemaker, r 6 Cadieux
Lapointe François, quarryman, r 231 George Hypolite
Lapointe Jean, carpenter, 186 George Hypolite
Lapointe Solomon, shoemaker, 50 Cadieux
Lapointe Mrs., wid Louis, 149 St Elizabeth
Laporte Alfred, hotelkeeper and grocer, 91 George Hypolite, h 87 George Hypolite
Laporte J. Bte., carter, 39 St Dominique
Laporte Jos., shoemaker, r 86 Pantaléon
Larin J. Bte., tinsmith, 98 Dufferin
Larin Joseph, carter, 97 Maple
Larin Jos., carter, 77 George Hypolite
Larin Onésime, joiner, 87 Pantaléon
Larivière Jos., shoemaker, 171 St Dominique
Larivière Mrs. Marg., wid Jos., midwife, 57 Cadieux
Larose Ferdinand, shoemaker, 28 Cadieux
Larose Joseph, photographer, 152 Pantaléon
Larose Mrs. Sophie, wid Alph., fruits, 71 St Lawrence
Larose Pierre, shoemaker and tobacconist, 45 St Lawrence, h 154 St Lawrence
Latreille François, stonecutter, 150 Pantaléon
Latreille François, stonecutter, 44 St Dominique
Latreille Joseph, stonecutter, 62 St Dominique
Laurence Alexis, grocer, 73 St Dominique, h 75 St Dominique
Laurence M., 101 St Dominique
Laurier L. A., professor, bds at 2 Market
Laurier Ubalde, joiner, 157 George Hypolite
Laurin J. Bte., tinsmith, r 98 Dufferin
Luurin Onésime, joiner, 89 Pantaléon
Lauzeau Joseph, clerk Prothonotary's office, 432 Rachel
Lauzon —, 30 Cadieux
Lauzon A., & Co., wood merchants, 290 St Lawrence
LAUZON ALFRED, of A. Lauzon & Co., 290 St Lawrence, h 222 St Dominique
Lauzon Ephrem, brickmaker, 97 Maple
Lauzon Félix, mason, r 48 St Dominique
Lauzon Gilbert, shoemaker, 122 Dufferin
Lauzon Honoré, laborer, 4 St Dominique
Lauzon Jean, R.R. engineer, 140 Sanguinet

Brokenshire's Cement Roofing Guaranteed for 10 years. Joseph James & Co.

THE SUN LIFE HAS THE HIGHEST RATIO OF ASSETS TO POLICY LIABILITIES

Lauzon Jos., bricklayer, 52 George Hypolite
Lauzon Jos., hotelkeeper, 293 St Lawrence, h 295 St Lawrence
Lauzon Jos., mason, 57 George Hypolite
Lauzon Mrs. Phil., wid Louis, r 69 George Hypolite
Lauzon Pierre, carter, 161 St Dominique
Lauzon Prospère, bricklayer, 120 Dufferin
Laverdure Adolphus, stonecutter, 167 St Dominique
Lavigne Edmond, shoemaker, r 482 Rachel
Lavigne Emile, butcher, 159 Cadieux
Laviolette Ed., butcher, stalls 9 and 10 St Jean Baptiste market, h 157 St Dominique
Laviolette Frs. X., butcher, stalls 11 and 12 St Jean Baptiste market, h 53 George Hypolite
Laviolette Joseph, butcher, stalls 3 and 25 St Jean Baptiste market, h 93 St Dominique
Lavoie Joseph, hotel, 3 and 5 St Lawrence
Lavoie Stanislas, grocer, 224 Cadieux
Lavoie T., joiner, cor St Jean Baptiste and Maple
Lawes Mrs., 129 St Lawrence
Lebeau Maxime, carpenter, 149 St Elizabeth
Lebeau Narcisse, carter, 47 St Dominique
Leblanc Julien, laborer, r 244 St Lawrence
Lebœuf J. Bte., laborer, 219 St Dominique
Lebrun Israël, stonecutter, r 50 St Dominique
Leclaire Damase, joiner, 205 George Hypolite
Leclaire Eucharistе, joiner, 203 George Hypolite
Leclaire Noë, joiner, r 203 George Hypolite
Leclaire Pierre, tinsmith and roofer, 36 Cadieux
Leclaire Théophile, plasterer, 22 Maple
Lecompte Elzéar, shoemaker and wood dealer, and chief of fire engine, 51 Cadieux
Lecompte Nap., shoemaker, 134 St Elizabeth
Leduc —, laborer, r 97 St Dominique
Leduc Eustache, carter, 164 George Hypolite
Leduc Joseph, butcher, 64 Cadieux
Leduc Prospère Moïse, St Jean Baptiste carriage factory and livery stables, opp 190 George Hypolite
Leduc Séraphin, shoemaker, 251 St Elizabeth
Lee John, councillor, contractor, 164 Cadieux
Lefebvre Stanislas, shoemaker, 4 Sanguinet
Légaré Narcisse, agent and collector, 141 St Elizabeth
Legault Ant., shoemaker, 104 George Hypolite
Legault dit Deslaurier François, laborer, r 201 Pantaléon
Legault Félix, shoemaker, r 239 St Dominique
Legault Isid, shoemaker, 208 George Hypolite
Legault Jacques, carpenter, 104 Geo. Hypolite
Legault Jacques, shoemaker, 239 St Dominique
Legault Joseph, contractor, 216 St Dominique
Legault Joseph, pedlar, 193 Pantaléon
Léger Mrs. Marie, wid J. Bte., 120 Cadieux
Lemay Célestin, sawyer, r 67 George Hypolite
Lemay Jos., laborer, 207 George Hypolite
Lemay Ol., laborer, r 236 St Lawrence
Lemieux Adolphe, carter, r 175 Clarke
Lemieux Arthur, baker, 196 Pantaléon
Lemieux Israël, leather cutter, 22 Cadieux
Lemieux Louis, carter, 20 St Jean Baptiste
Lemieux Romain, blacksmith, 132 St Lawrence
Léonard Alfred, shoemaker, 122 St Elizabeth
Léonard Edouard, jeweller, 291 St Lawrence
Léonard Jean Bte., butcher, 129 Cadieux
Léonard Mrs. A., wid Vincent, 72 Cadieux
Léonard Nicolas, laborer, 196 George Hypolite
Lepage Ovila, carter, 43 St Dominique
Leroux Frédéric, shoemaker, 197 St Lawrence, 194 St Lawrence
Leroux Gédéon, shoemaker, 60 St Dominique
Leroux Pierre, shoemaker, 160 St Dominique
Lesage Adélard, clerk, 227 St Lawrence
Léveillé Chs., joiner, 153 Dufferin
Léveillé Grégoire, plasterer, 151 St Elizabeth
Levert Calix, plasterer, 222 St Lawrence
Limoges David, joiner, 168 St Elizabeth
Limoges Joseph, joiner, 183 St Elizabeth
Limoges Mrs. Alixe, wid Noël, 19 Jean
Locas Anselme, storeman, 118 Dufferin
Locas Hygien, bookkeeper, 139 St Lawrence
Longpré Joseph, shoemaker, 203 Cadieux
Lorenz William, artist, 93 Rivard
Lortie André, grocer, 173 Cadieux
Lortie Nar., laborer, r 66 St Jean Baptiste
Loynachan Angus, of Edwards & Loynachan, 57 St Lawrence
MacDonell Peter L., advocate, 7½ Drolet
McBratney R. T., clerk, 62 St Lawrence
McBratney Robert, foreman, 62 St Lawrence
McCall Francis, tollgate keeper, Mount Royal
McCann James, shoemaker, 219 Mount Royal
McCarmean Jos., laborer, 219 George Hypolite
McClaughlin P., bookkeeper, 141 Clarke
McCleave Arthur, brassfinisher, 141 Pantaléon
McCoghlin Archibald, laborer, Papineau
McConnell John, 121 St Lawrence
McConnell Wm., provincial land surveyor, 121 St Lawrence
McConnell Wm., printer, 82½ St Dominique
McGarr Michael, laborer, Rachel n Papineau
McLean Miss Jane, school teacher, 124 Lawrence
Macamo Jos., laborer, 219 George Hypolite
Maher Alex., butcher, stalls 23 and 24 St Jean Baptiste market, h 9 St Dominique
Maher Eusèbe, carter, 1 Cadieux
Maher Gilbert, laborer, 179 St Dominique
Maher Louis, carter, 103 George Hypolite
Maher Trefflé, carter, 140 Pantaléon
Mailloux Chas., shoemaker, 129 St Dominique
Mailloux Ed., confectioner, 119 St Dominique
Mainville Jos., laborer, 15 St Lawrence
Mauville Philéas, notary and commissioner for Quebec, 131 Pantaléon, h 447 Rachel
Maisonneuve Jos., brushmaker, 184 George Hypolite
Maisonneuve Jos., cabinetmaker, 81 St Dominique
Maisonneuve Octave, wood dealer, 95 St Lawrence, h 84 St Dominique
Maisonneuve Thos., laborer, r 190 St Lawrence
Major Henri, clerk, 135 St Lawrence
Malbœuf J. Bte., conductor C.P.R, 237 Mount Royal av
Malbœuf Mrs. Flavie, wid J. Bte., 283 St Lawrence
Mallette Alfred, founder, 133 St Dominique
Mallette Hyacinthe, founder, 133 St Dominique
Mallette François, laborer, 40 Cadieux
Mallette Frank, cigarmaker, 133 St Dominique
Mallette Thomas, cigarmaker, 133 St Dominique

JOSEPH JAMES & CO., SLATE ROOFERS, Latour st cor Busby Lane

TEES & CO., FURNISHING UNDERTAKERS, 11 ST BONAVENTURE ST

do Médard, shoemaker, r 62 Cadieux
Moun Mrs. Angélique, wid, 235 Geo. Hypolite
deville Miss Alphonsine, seamstress, 18 Cadieux
n Wm., manager Montreal Fertilizer Co., Nelson cottage, Mount Royal av
seau J. H., professor, bds at 2 Market
tha Alph., shoemaker, 48 George Hypolite
rcelais Mrs. Arthémise, wid Antoine, 204 St Lawrence
rcotte Cléophas, joiner, 48 Cadieux
rcotte Fabrien, laporer, 8 St Dominique
rcotte Jos., printer, 266 St Lawrence
rcotte Zéphirin, joiner, 266 St Lawrence
ien Olympe, law student, clerk commissioners court, 113 Cadieux
ion Chas., laborer, r 115 St Dominique
tel Antoine, shoemaker, 12 St Dominique
tel Frs. X., grocer, 203 St Lawrence, h 201 St Lawrence
tel F. X., clerk, 153 St Dominique
rigny Geo., quarryman, 35 George Hypolite
rin —, laborer, 164 George Hypolite
rin Alexander, joiner, 55 St Jean Baptiste
rineau Alfred, laborer, 226 St Lawrence
rineau Frs. X., driver, 287 St Lawrence
rineau Geo., quarryman, 35 George Hypolite
rineau Théophile, laborer, 12 St Dominique
on Louis, foreman C. P. R. stables, r 84 St Lawrence
hieu Joseph, shoemaker, 58 Cadieux
hieu Jos., butcher, r 231 George Hypolite
rice Timothée, sen., carter, 204 Cadieux
er Jos., joiner, 167 St Dominique
leur Alex., jun., shoemaker, 220 Cadieux
leur Barthélemi, shoemaker, r 219 Clarke
oche Félix, jun., blacksmith, 92 Cadieux
oche Félix, sen., mason, 84 Cadieux
ard David, grocer, 103½ and 105 St Dominique, h 492 Rachel
ard Mrs. George, r 76 Pantaleon
ier Emilio, painter, 82 Pantaléon
ino Amédée, butcher, stall 1 St Jean Baptiste market, h 289 St Lawrence
ino Auguste, shoemaker, 97 Geo. Hypolite
ino Augustin, carter, 86 George Hypolite
no Dieudonné, carter, 50 Cadieux
no Joseph, grocer, cor St Dominique and St Jean Baptiste, h 35 St Dominique
no Louis, roofer, 111 George Hypolite
no Pierre, carter, 82 Cadieux
no Pierre, laborer, r 136 Pantaléon
nier Abraham, carter, 189 St Dominique
nier Anselme, shoemaker, r 236 Pantaléon
nier du Lafleur Pierre, mason, 163 Clarke
nier François, shoemaker, 439 Rachel
nier Isaac, joiner, 236 Pantaléon
rd Joseph, shoemaker, 104 Dufferin
er —, leather cutter, 119 St Dominique
er Ludger, carter, 135 St Dominique
er Mrs. Marie, wid Jean, 169 St Dominique
no Geo., laborer, 200 Cadieux
e H., laborer, r 45 St Dominique
n Isidore, policeman, 241 St Dominique
u Jos., joiner, 192 Pantaléon
bell John, foreman Canadian Pacific Ry., Cadieux

Miron Wilfrid, joiner, r 175 George Hypolite
Monette André, milkman, 47 Maple
Monette Argée, milkman, 47 Maple
Monette Félix, mason, r 65 George Hypolite
Monette Louis, bricklayer, r 216 St Dominique
Monette Philéas, storeman, 203 Cadieux
Monette Robert, 214 and 216 George Hypolite
Monier J., stenographer, 150 Cadieux
Monté Philippe, laborer, r 236 St Lawrence
Monté Wilfred, laborer, r 236 St Lawrence
Montigny Félix, trader, 78 St Jean Baptiste
Montmarquet Jean, butcher, cor Pantaléon and St Jean Baptiste
Montreal Telegraph Co., Emile Hubert, agent, 177 St Lawrence
Moore Thos., conductor G.T.R., 31 St Lawrence
Morache Noël, mason, 49 Cadieux
Morcatter Zéphirin, carpenter, 266 St Lawrence
Morelle Hubert, joiner, 23 Drolet
Morin George, shoemaker, 120 St Elizabeth
Morin Olivier, moulder, 43 Cadieux
Morrisette Jos., cabinetmaker, r 48 St Dominique
MORRISON ANDREW, of Andrew Morrison & Son, 53 St Lawrence
Morrison Peter, 53 St Lawrence
Mount Royal club, 4 Cherrier
MUNICIPALITY SCHOOL (St Jean Baptiste academy), J. T. Dorais, principal; H. M. Black, Jos. Manseau, D. Caisse and Jos. Curotter, teachers; Jos. Chartrand, guardian, 153 George Hypolite
Myette Joseph, bricklayer, 149 St Elizabeth
Myette Louis, laborer, 35 St Jean Baptiste
Nabasis Chs., 10 St Dominique
Nadeau Joseph, mason, r 194 Cadieux
Nadon Télesphore, joiner, Upper Champlain n Dufferin
Nantel Damase, carter, 3 George Hypolite
Nantel Mrs. Domithilde, wid Joseph, 213 Clarke
Nantel Pierre, jun., carter, 169 St Dominique
Naud Nar., cabinetmaker, 1 St Lawrence
Nelson Geo., police sergeant, Mount Royal av
Neville John, gardener, 211 Clarke
Neveu Eric, stonecutter, 41 St Jean Baptiste
Noble Ralph, agent, 4 St Lawrence
Normandin Adolphe, sen., clerk St Jean Baptiste market, 157 St Lawrence
Normandin Joseph, butcher, 118 Cadieux
Normandin Théophile, butcher, stalls 6 and 7 St Jean Baptiste market, h 162 St Lawrence
Noxon Robert, 168 Cadieux
O'Farrell J., public weigher, 216 St Lawrence
O'Neil James, laborer, r 237 St Dominique
Ouimet Cléophas, hotelkeeper, cor St Dominique and Market, h 1 Market
Ouimet Damase, carter, r 221 Clarke
Ouimet Damase, hotelkeeper, 150 St Lawrence
Ouimet Jean Bte., shoemaker, r 116 George Hypolite
Ouimet Léandre, roofer, 229 George Hypolite
Ouimet Magloire, contractor, 195 Pantaléon
Ouimet Nap., proprietor Victoria hotel, 41 St Lawrence, h 43 St Lawrence
Ouimet Théop., contractor, 222 George Hypolite
Pageau Chs., shoemaker, 85 St Jean Baptiste
Pageau Jos., shoemaker, 32 St Jean Baptiste
Pageau Louis, clerk, 426 Rachel

J. B. MARTIN, STEAM LITHOGRAPHER, CERTIFICATES, &c., 16 ST BONAVENTURE ST

Paiement Honoré, shoemaker, 80 Cadieux
Paiement Noël, laborer, 247 George Hypolite
Painchaud Edouard, clerk, 157 St Elizabeth
Painchaud Louis, 146 St Elizabeth
Painchaud Télesphore, trader, 155 St Elizabeth
Palmer William, 430 Rachel
Panton Adolphe, bricklayer, 4 St Jean Baptiste
Papineau A., carriagemaker, 116 Cadieux
Paquette Chs., mason, 47 Cadieux
Paquette Cyprien, painter, 106 Pantaléon
Paquette Frs., laborer, 21 Jean
Paquette Frs. X., grocer, 4 George Hypolite, h 6 George Hypolite
Paquettr J. Bte., laborer, r 10 Cadieux
Paquette Jean, grocer, 148 Clarke
Paquette Jos., baker, 218 George Hypolite
Paquette Jos., joiner, 95 Maple
Paquette Nap., clerk, 141 St Elizabeth
Paquette Nap., laborer, 65 George Hypolite
Paquette Nap., tobacconist, 124 Cadieux
Paquette Petrus, carpenter, 13 Jean
Paquette Pierre, grocer, 133 St Lawrence, h 131 St Lawrence
Paquette Pierre, laborer, 217 Mount Royal av
Paquette Théo., butcher, stalls 4 and 5 St Jean Baptiste market, h 128 St Dominique
Paquette Victor, mason, 127 St Lawrence
Paquette Vincent, machinist, 131 St Dominique
Paré Jos., grocer, 17 and 19 Cadieux
Pare Mrs. Zoé, wid J. Bte., dressmaker, 253 St Lawrence
Paré Stanislas, jun., joiner, 23 Jean
Parent Célestin, plasterer, r 73 St Dominique
Parent Michel, joiner, 106 Cadieux
Parent Mrs. Angélique, wid J. Bte., 49 George Hypolite
Paris Isaïe, shoemaker, 172 Cadieux
Paris Jos., grocer, 96 Cadieux, h 94 Cadieux
Pariseau Jos., blacksmith, 195 St Dominique
Pariseau Jos., carriagemaker, 257 and 259 St Lawrence
Patrie Charles, trader, 113 George Hypolite
Patrie Nap., roofer, r 216 St Dominique
Patterson Smith, shoemaker, 140 George Hypolite
Patterson Thomas, shoemaker, r 140 George Hypolite
Pauzé Eugène, painter, r 196 St Lawrence
Pauzé Jos. O., bailiff, 131 Drolet
Payé Pierre, joiner, 242 George Hypolite
Pearson James, butcher, 42 St Lawrence
Pearson James, carter, 18 George Hypolite
Peatman W., fancy store, 159 St Lawrence, h 7 Market
Pelletier Dolphis, shoemaker, 136 Pantaléon
Pelletier Frs., laborer, 210 George Hypolite
Pelletier Jos., joiner, 33 St Dominique
Pepin André, laborer, 65 Cadieux
Pepin Chs., joiner, 34 Cadieux
Pepin Geo., carpenter, 165 Dufferin
Pepin Jérasime, carter, 99 George Hypolite
Pepin Jérasime, carter, 65 Cadieux
Pepin N., carpenter, 55 George Hypolite
Pepin Zéphire, plasterer, r 13 George Hypolite
Périard Camille, mason, r 228 George Hypolite
Perras dit Sanschagrin Ant., basket maker, St Jean Baptiste, n Maple
Perrault Chs., 104 Cadieux
Perrault Eloi, grocer, 221 George Hypolite
Perrault Félix, joiner, 19 Maple
Perrault J. Bte., tinsmith, 224 St Lawrence
Perrault Jean, laborer, 6 Cadieux
Perrault Joseph, shoemaker, 2 St Dominique
Perrault Joseph, stonecutter, 104 Cadieux
Perrault Louis, joiner, 104 Cadieux
Perrault Mrs. H., wid J. Bte, 6 Pantaléon
Perrault Noël, carter, 17 St Dominique
Perrin Chas. F., clerk, 360 Rachel
Petitclerc Edouard, painter, 87 Pantaléon
Petitjean Nicolas, trader, Sanguinet cor Mount Royal av
Picard Edouard, joiner, r 192 Pantaléon
Piché D., shoemaker, 39 St Dominique
Piché Guillaume, mason, 118 George Hypolite
Pichette Adolphe, carter, r 187 George Hypolite
Pichette Mrs. J., 80 George Hypolite
Pigeon Edouard, mason, 45 Maple
Pigeon F. X., 188 St Dominique
Pigeon Jos., carter, 194 Cadieux
Pigeon Louis, carter, 146 Cadieux
Pigeon Magloire, milk dealer, 188 St Dominique
Pigeon Théophile, shoemaker, 95 St Dominique
Pilon Cyrille, laborer, 181 St Elizabeth
Pilon Damase, blacksmith, 156 St Elizabeth
Poirier Jer., joiner, r 151 St Dominique
Poirier Jérémie, jun., joiner, 167 Cadieux
Poirier Jos., coal oil dealer, 205 St Lawrence
Poirier Jos., grocer, 73 George Hypolite
POITEVIN JOSEPH C., M.D., physician and surgeon, 199 St Lawrence
Poitevin Pierre Ed., jeweller, 199 St Lawrence
Poitras Jos., baker, r 126 Cadieux
Poitras Jos., stonecutter, 6 Maple
Poitras Vallier, laborer, 128 Cadieux
POLICE STATION, Félix Godmaire, Hyacinthe Mallette, Isidore Miron, policemen, 133 St Dominique
Poulin Magloire, roofer, 36 George Hypolite
Prévost Amédée, quarryman, 201 Pantaléon
Prévost Benj., shoemaker, 198 George Hypolite
Prévost Charles, joiner, 85 St Dominique
Prévost J. J., clerk, 59 St Lawrence
Prévost Joseph, foreman, 160 St Dominique
Prévost Mrs. Sophie, wid Léandre, 158 St Dominique
Prévost Nicolas, laborer, r 75 George Hypolite
Protestant Board of School Commissioners for the Corporation of St Jean Baptiste village, John McConnell, chairman; Robert Ellis, J. B. Clearihue · Wm. McConnell, sec.-treas, office 157 St Lawrence
Proulx And., shoemaker, 11 Cadieux
Proulx Ant., laborer, 158 George Hypolite
Proulx Jos., joiner, r 215 Mount Royal av
Provençal Joseph, trader, 43 George Hypolite
Provincial Exhibition grounds, Mount Royal, n Tollgate
Provost Frédéric, raftsman, r 164 Geo. Hypolite
Provost Joseph, waterman, r 104 St Lawrence
Provost Pierre, laborer, r 201 St Dominique
Provost Pierre, shoemaker, r 104 St Lawrence
Prudhomme Cyrille, grocer, 21 George Hypolite
Quinn John, packer, 15 Jean
Quinn Mrs. Ann, wid Michael, 267 St Lawrence

JOSEPH JAMES & CO., METAL ROOFERS, Latour St cor Busby Lane

P. FORREST, 300 ST PAUL ST, Importer of all MANUFACTURED PRODUCE from France

Quintal Louis, laborer, r 19 St Jean Baptiste
Quintin dit Dubois Joseph, of Quintin dit Dubois & Co., 176 St Lawrence
Ratelle Mrs. Mathilde, wid Alexis, 250 George Hypolite
Raymond J. Bte., laborer, r 2 Cadieux
Raymond Stanislas, blacksmith, 186 George Hypolite
Raza Gustave, joiner, cor Pantaléon and Lionais
Raza Hypolite P., contractor, 273 St Lawrence
Redmond Mrs. M., wid James, 175 Clarke
Renaud Alfred, hardware merchant, 362 Rachel
Renaud Frs. X., joiner, 45 George Hypolite
Renaud Jos., carter, 71 St Dominique
Renaud Moïse, carter, 166 Clarke
Renaud Urgèle, grocer, 2 Drolet
Renaud Wm., merchant, 364 Rachel
Rhéaume Ferd., shoemaker, 141 St Dominique
Richard Ant., laborer, r 75 George Hypolite
Richard Moïse, shoemaker, 4 Market
Richelieu Jos., laborer, r 226 St Lawrence
Richer Hormisdas, cigarmaker, 264 St Lawrence
Riel J. Bte., stonecutter, 167 St Elizabeth
Riendeau Mrs. André, stands 29 and 30 St Jean Baptiste market, h St Lawrence
Rinfret Mrs. Louisa, wid Z., 235 George Hypolite
Rivard Maxime, shoemaker, 7 St Lawrence
Rivet Israël, clerk, 98 Sanguinet
Rivet Louis Jos., piano tuner, 202 St Lawrence
Roberge Bernabé, quarryman, 158 St Elizabeth
Robert Félix, mason, Sanguinet n Mt Royal av
Robert Hyacinthe, laborer, r 218 Cadieux
Robert Louis, barber, 299 St Lawrence
Robert Mrs. Christine, wid François, 235 Mount Royal av
Robert Mrs. Zoé, wid Joseph, 182 St Lawrence
Robillard J. A., accountant, 70 Geo. Hypolite
Robinson Mrs. Fanny, wid Thos., bdg hse, 47 St Lawrence
Robinson Wm. John, brassfinisher, 21 Sanguinet
Rochon Alph., shoemaker, 5 George Hypolite
Rochon Augustin, saddler, 240 St Lawrence
Rochon Mrs. Adèle, wid C. A., advocate, 421 Rachel
Rochon Stanislas, bricklayer, 125 Cadieux
Rochon Treffé, marblecutter, 7 Geo. Hypolite
Rodier Jos., carter, 129 George Hypolite
Roger Israël, carter, 207 Cadieux
Roguebrune Mrs. Amélie, wid Frs., 198 Cadieux
Rose Alph., raftsman, r 164 George Hypolite
Rose Félix, laborer, r 419 Clarke
Rose Hubert, baker, 129 St Lawrence
Rose Joseph, laborer, r 207 George Hypolite
Rose Magloire, laborer, 115 George Hypolite
Rose Moïse, laborer, r 219 Clarke
Rose Nap., carter, r 190 St Lawrence
Rose Onésime, carter, 92 Pantaléon
Rose Paul, storeman, 143 Pantaléon
Rose Pierre, laborer, 115 George Hypolite
Rose Wm., baker, 91 St Dominique
Rose Wm., blacksmith, r 111 George Hypolite
Rousseau Gustave, bank note printer, 130 St Elizabeth
Rousseau Mrs. Joseph, fruits, 151 Cadieux
Roussin Jacques, carpenter, 122 St Elizabeth
Roy Camille, plasterer, 237 St Dominique
Roy Edouard, milkman, 229 St Elizabeth
Roy Frs. X., joiner, 128 St Elizabeth
Roy Jules, joiner, 272 St Lawrence
Roy Nazaire, blacksmith, 23 George Hypolite
Russell Wm., customs officer, 130 St Lawrence
Sabourin C., carter, 35 George Hypolite
Sanders Clément, laborer, 142 Cadieux
Sanscartier Ant., tanner, 199 Pantaléon
Sarrasin Maxime, baker, 24 St Dominique
Sarrasin Nicolas, laborer, r 472 Marie Anne
Sauriol Pierre, blacksmith, 178 St Lawrence
Sauvé Jos., farmer, r 69 St Dominique
Senez Adolphe, plasterer, 233 George Hypolite
Sicotte J. Bte., baker, r 159 George Hypolite
Sigouin Louis, laborer, 1 Cerat
Sigouin Mathias, shoemaker, 66 St Jean Baptiste
Smallwood Honoré, barber, 39 George Hypolite
Somerville Henry, printer, 8 Sanguinet
Souci Guillaume, joiner, 163 St Elizabeth
Stewart Geo. H., com traveller, 7½ Drolet
St Amour Félix, shoemaker, 223 St Lawrence, h 221 St Lawrence
St Amour Pierre, shoemaker, 81 George Hypolite
St Germain Augustin, joiner, r 45 St Dominique
St Jean Baptiste, laborer, r 175 St Dominique
St Jean Cléophas, baker, 81 Cadieux
St Jean Baptiste church, rev. M. Auclair, parish priest; revs. J. Lafortune and R. Bonin, vicars; J. Poirier, sexton, cor Rachel and Sanguinet
ST JEAN BAPTISTE FIRE STATION, E. Lecompte, capt.; T. Rochon, lieut.; Cléophas Ouimet, secretary; Hyacinthe Mallette, engineer; P. C. Dugal, fire inspector; Charles Pepin, building inspector, 133 St Dominique
St Jean Baptiste Fish market, A. Normandin, sen., clerk, St Dominique bet Rachel and Market
ST JEAN BAPTISTE LIME KILNS, Cyrille. A. Gervais proprietor, bet 174 and 194 Cadieux
St Jean Baptiste market, Adolphe Normandin, sen., clerk, 157 St Lawrence
ST JEAN BAPTISTE MUNICIPALITY, J. O. Villeneuve, mayor; R. Vallières, J. Lee, Jos. D. Duclos, A. P. Vilbon, C. A. Gervais, M. Daoust, councillors; P. Terrault, sec.-treasurer, office at the Market hall, 157 St Lawrence
St Jean Cléophas, baker, 81 Cadieux
St Jean Baptiste park, P. C. Dugal, caretaker, St Lawrence, bet Cherrier and Marie Anne
St Jean Baptiste Police station, Hyacinthe Mallette, Félix Godmaire, Isidore Miron, policemen, 129 St Dominique
St Jean Baptiste Protestant Dissentient school, 141 St Lawrence
ST JEAN BAPTISTE POST OFFICE, Emile Hubert, postmaster, telegraph operator and watchmaker, 177 St Lawrence, h 179 do
ST JEAN BAPTISTE TELEGRAPH OFFICE, Emile Hubert, agent, 177 St Lawrence
St Jean Cleophas, baker, 81 Cadieux
St Jean Frs., joiner, 273 St Lawrence
ST JEAN F., & CO, merchant tailors, haberdashers, &c., 183 St Lawrence
St Jean François, of F. St Jean & Co., 181 St Lawrence
St Jean J. Bte., laborer, 472 Marie Anne
St Jean Jos., car driver, r 83 St Dominique

LE MONDE, Largest Circulation of any FRENCH PAPER—Guaranteed

THE SUN LIFE—A PROSPEROUS, LIBERAL CANADIAN COMPANY

St Jean Joseph, of F. St Jean & Co., 181 St Lawrence
St Jean Mrs. Marie, wid Honoré, trader, stand, 11 St Jean Baptiste market, h 115 St Dominique
St Jean Magloire, baker, 148 Pantaléon
St Martin Alex., shoemaker, 78 St Jean Bte.
St Michel Augustin, laborer, 213 Cadieux
St Vincent Félix, carter, 218 St Dominique
St Vincent Frs., grocer, 220 St Dominique
St Vincent Julien, carter, 235 St Dominique
Sylvester Geo., trader, 163 St Lawrence
Taillon André, sen., mason, 203 Cadieux
Taillon Jos., mason, 17 St Jean Baptiste
Taillon Ludger, mason, 203 Cadieux
Taillon Octave, mason, 115 Dufferin
Tait Mrs. E., wid David, grocer, 85 St Lawrence
Tardy Moïse, laborer, 165 St Dominique
Tassé Omarius, butcher, 116 Dufferin
Terrault Pierre, notary, 275 St Lawrence
Tessier F. X., second-hand store, 220 St Lawrence
Tétrault L. H., tailor, 193 St Lawrence
Théberge Théophile, clerk, 6 Sanguinet
Théoret Napoléon, bookkeeper, 78 Drolet
Therrien Fabien, baker, 52 Cadieux
Thibault Chas., laborer, 470 Marie Anne
Thibault Chas., laborer, 123 St Dominique
Thibault Etienne, laborer, r 122 St Lawrence
Thibault Joseph, laborer, 19 St Dominique
Thibault Jos., turner, 14 Maple
Thibault Mrs. Mary, wid P., r 138 Geo. Hypolite
Thibault Wilfrid, carpenter, r 216 St Dominique
Thibodeau Ulric, jeweller, 173 St Lawrence
Thomas Mrs. L., wid Zéphirin, 11 St Lawrence
Thomas Octave, baker, bds at 1 Market
Thompson Jos., cutler, r 134 Pantaleon
Tougas Wm., joiner, 218 Cadieux
Tremblay Joseph, laborer, r 149 Pantaléon
Tremblay Michel, joiner, r 210 Cadieux
Trigg George H., clerk, St Urbain cor Jean
Trudel Zotique, cabinetmaker, 147 Pantaléon
Turner D. A., com traveller, Mount Royal av
Vaillancourt Benjamin, grain and flour store, 87 St Lawrence, h 89 St Lawrence
Vaillancourt Philéas, milkman, 17 Jean
Valade Louis, tinsmith, 83 St Dominique
Valiquette A., wheelwright, 201 St Dominique
Valiquette Alph., cabinetmaker, bds at 141 St Elizabeth
Valiquette Barnabé, laborer, 91 St Lawrence
Valiquette Mrs. Amy, wid Théophile, grocery, 89 St Dominique
Valiquette Mrs. Théotiste, wid Vincent, r 89 St Dominique
Valiquette Jules, agent, 155 St Dominique
Vallière E., cabinetmaker, 317 St Lawrence
Vallière Mrs. C., wid F., 313 St Lawrence
Vallière Jos., jun., lime kiln, cor Cherrier and St Dominique
Vallières Roch, lime kiln, 2 Cherrier
Vallière Stanislas, hotelkeeper, 23 and 25 St Lawrence
VALLIERES OLIVIER, grocer and proprietor Mount Royal hotel, 317 St Lawrence
VANIER ODILON, dry goods merchant, 225 St Lawrence, h 227 St Lawrence
Vallières Mrs. Phil., wid Ant., 258 St Lawrence
Vanier Emilien, grocer and baker, 60 St Lawrence
Vaudry Chas., painter, 3 Drolet
Vaudry Mrs. Euphronie, wid J. Bte., r 156 Pantaléon
Vennables James, plumber, 17 Sanguinet
Vergègle Mrs. Pierre, midwife, 32 George Hypolite
Vergèle Pierre, plasterer, 32 George Hypolite
Viau Augustin, laborer, 143 St Dominique
Viau Joseph, clerk, 1 Lionais
Viau Mrs. Angèle, wid Aug., 102 George Hypolite
Viau Octave, contractor, 154 George Hypolite
Vilbon Achille, broker, 51 St Lawrence
Vilbon Alfred, M.D., 120 St Lawrence
Vilbon Arthur, clerk, 120 St Lawrence
Vilbon Charles A., advocate, 44 St James, Montreal, h 161 St Elizabeth
Vilbon M. J., deputy sheriff, 120 St Lawrence
Villeneuve Aristide, plasterer, 10 Maple
Villeneuve Frs., trader, 229 St Dominique
VILLENEUVE JOSEPH OCTAVE, mayor of the municipality of St Jean Bte. village, dealer in groceries, wines, spirits and provisions, 316, 318 and 320 St Lawrence cor Mile End, h Mount Royal av n Tollgate
Villeneuve Lambert, blacksmith, 232 Mount Royal av
Villeneuve Magloire, clerk, 303 St Lawrence
Villeneuve Magloire E., jun., plasterer, 254 St Lawrence
Vincent Balthazar, tailor, 25 George Hypolite
Vincent Mrs., trader, stand 5 St Jean Baptiste market, h Cadieux
Vincent Pascal, shoemaker, 207 St Dominique
VonProllius Maximilien, 156 St Elizabeth
Waters L. F., printer, 161 Cadieux
White A., carpenter, 151 St Dominique
William Albert, laborer, 13 Rivard
Young William, dentist, 5 Market

ST LAMBERT.*

A village on the south shore of the river St Lawrence, between Longueuil and Laprairie, directly opposite Montreal, partly in the seigniory of Laprairie, partly in the barony of Longueuil, parish of Longueuil, county of Chambly, district of Montreal. There is here a station of the Grand Trunk railway, with branch to St Johns and Rouses Point, situated at the east end of the Victoria bridge. The terminus of the Champlain, Shefford and Chambly railway is located here. From the favorable situation of this village, and its excellent means of communication, at all seasons, with Montreal and the neighboring places, it promises to become the centre of considera

* Also called South Montreal.

Brokenshire's Mineral Cement Roofing, Jos. James & Co., Latour cor Busby Lane

BUY TEES & CO.'S DESKS—THEY ARE THE BEST, 11 ST BONAVENTURE ST

able business. Montreal Telegraph Co. has an office here. Communication is had with Montreal by Grand Trunk railway five times daily, and by steam ferry six times. Distant from Montreal by rail 6 miles, fare 25c. Mail daily. Population about 700.

Mayor—John Beatty
Councillors— James Thomson, Herbert Harris, John Duckworth, Noël Mercille, Charles Lapierre and D. O. Davies
Secretary-Treasurer—Ovide Mailloux

Achain Louis, switchman
Akin W. J., bookkeeper, Victoria
Anderson Miss Jane M., Victoria
Bariteau Joseph, sen., laborer, Victoria
Beatty James, bookkeeper, Front
Beatty John, mayor, manager Witness, Front.
Bétournay Pierre, farmer
Bissonnet Amable, trackman, Victoria
Boisie Alexander, G.T.R.
Bond George, naberdasher, Front
Brady John, watchman G.T R.
Brossard Antoine, laborer, Victoria
Canadian Express Co., W. Weston, agent
Church Robert, boot and shoe maker, Front
Civalier Miss A., school teacher
Clark J. T., clerk G.T.R., Victoria
Clark Mrs. Marg., wid Wink, Victoria
Comtois Clément, laborer
Craig Martin, Front
Cross Robert, farmer
Daigneau Antoine, farmer
David Louis, farmer
Davies D.O., councillor, postmaster and grocer, Victoria
Deyke James A., com traveller
Dixon James A., broker, Victoria
Dods Mrs. J., wid Peter
Dorion Jos., switchman
Duckworth John, councillor, bridge inspector G.T.R.
Duckworth W., clerk G.T.R.
Dupuis Placide, laborer
Duvali Isaac, laborer
Fitzgibbon James, section foreman G.T.R.
Foyette Jos., switchman
Grant Alexander, grocer, Victoria
Gravel Joseph, laborer
Haines F. S., com traveller
Hamilton John, wholesale merchant, Front
HARRIS A., private secretary to traffic manager G.T.R.
Harris Henry, councillor, clerk G.T.R.
Henderson D. H., merchant
Houle Hormisdas, laborer
Irving Alexander, clerk
Irving Andrew, hotel and grocery
Lapierre Charles, councillor, accountant Montreal Water works
Laporte Alex., trackman, Victoria
Lowe George, patternmaker
MacCalvin S., lumber merchant
McCarthy James, section foreman G.T.R.
Marcil André, farmer
Marcil Joseph, farmer
Mercille Albert, farmer
Mercille André, farmer
Mercille Noël, councillor, farmer
Miller Arthur, stenographer
MONTREAL TELEGRAPH CO., J. N. Morris, A. J. Bourdua and J. L. McCarthy, telegraph operators
Morris John, jun., clerk, Victoria
Morris John, sen., fishery overseer, Victoria
Nichols John, broker
Peavey John P., Pullman car conductor
Peck Geo., switchman
Protestant Victoria school, J. P. Stephens, teacher
Riley Thomas, com traveller, Front
Rosevear Alfred, clerk traffic office G.T.R., Victoria
ROSEVEAR WILLIAM HENRY, accountant mechanical office G.T.R., Victoria
Rosevear Wm, jun., clerk G.T.R. Victoria,
Roy Arthur, farmer
Roy Pierre, jun., farmer
Roy Pierre, sen., farmer
Sindel Thomas, laborer G.T.R.
Smardon John, farmer
Smiley John, farmer
Smith Johnston, farmer
Smith Joseph, civil engineer
Smith William, farmer
Sowdon Francis M., merchant, Victoria
St Lambert Catholic school, Miss A. Civalier, teacher
Stephens H., farmer
Stephens Romeo H.
Stewart Edward, furrier
ST LAMBERT JUNCTION STATION G.T.R., W. Weston, station agent
St Lambert Post office, D. O. Davies, postmaster, Victoria
St Yves Télesphore, farmer
Tees William, farmer
Thom Geo. Alex., clerk, Victoria
Thompson George, tea merchant
Thompson John, grocer
THOMSON JAMES, councillor, cabinetmaker
Trudeau Jos., plumber
Trudeau Moïse, farmer
Trudeau Mrs. Mathilde, wid Frs. H., Victoria
Trudeau Toussaint, carter
Trudeau Zotique, laborer
Tucker Joseph, P. O. clerk
Vézina Michel, blacksmith
Watson Robert, bookkeeper and commissioner Superior court, Victoria
Wesleyan Methodist church, rev. Robert Marks, D.D., minister
Weston W., station agent, Victoria
Wilber Robert, laborer
Williams Edward, machinist
Williams William, com traveller Victoria
Wilson Mrs. A., wid A., Victoria
Wright David, accountant

LE MONDE'S MOTTO—"LET US BE CANADIANS ABOVE ALL."

J. B. MARTIN, STEAM LITHOGRAPHER, VISITING CARDS, &c., 16 ST BONAVENTURE ST ST

ST. LOUIS OF MILE END.

Formerly a part of Coteau St. Louis.

(Incorporated in 1878.)

A village situated between the limits of Outremont village and the west limits of Coteau St. Louis, parish of l'Enfant Jésus, seigniory of Montreal, county of Hochelaga. There is a large deaf and dumb institution kept by the Clercs St. Viateur. It has also a splendid convent for young ladies, kept by the Providence nuns and sisters of La Présentation. Distant from Montreal 2 miles. Mail twice a day. Population about 2000.

MUNICIPALITY OF ST. LOUIS OF MILE END.

Mayor—Amable Gaudry
Councillors—I. Leblanc, Jos. Bélanger, jun., J. M. Bélanger, Antoine Leclaire, Joseph Bastien, Edouard Guilbeault
Secretary-Treasurer—P. David, jun.
Town hall—100 St Lawrence st.

Académie St Louis du Mile End, rev. A. Champoux, director, head of St Dominique
AGRICULTURAL EXHIBITION GROUNDS, Hypolite Raza, caretaker, Mount Royal av
Alarie Jos., laborer, r 22 St Lawrence
Allaire Jean Bte., laborer, 71 St Lawrence
Allaire Joseph, joiner, 61 St Lawrence
Allaire Joseph, laborer, 69 St Lawrence
Allard J Bte., quarryman, 111 Robin
Amyot George, trader, 68 Robin
Aubin —, laborer, 167 St Lawrence
Aubin Edmond, printer, Boulevard St Joseph, near the church
Auger Arthur, P. O. clerk, 70 St Lawrence
Bastien André, shoemaker, 65 St Lawrence
Bastien François, laborer, 18 St Lawrence
Bastien Frs. X., shoemaker, 115 St Lawrence
Bastien Jos., shoemaker, 16 St Lawrence
Bastien Michel, shoemaker, r 121 St Lawrence
Bazinet Zéphirin, laborer, 23 St Dominique
Beaucaire Charles, stonecutter, 49 St Lawrence
Beauchamp Armand, jeweller, 37 St Dominique
Beauchamp Moïse, tailor, 24 Robin
Beaulieu Antoine, laborer, 66 St Lawrence
Beaulieu J. Bte., shoemaker, 66 St Lawrence
Beaulieu Mrs. Celina, wid Zoïque, r 115 Robin
Beaune Mrs Marie, wid Israel, 19 Robin
Bedard Ludger, 147 St Lawrence
Bélair Mrs. Philomène, wid George, 49 St Dominique
BELANGER JOS., FILS, dry goods, groceries, wines and liquors, butcher and fire wood dealer, 76½ St Lawrence
Bélanger Jos., sen., mason, 118 St Lawrence
BÉLANGER JOS. M., baker, 90 St Lawrence
Bélanger Léandre, butcher, 116 St Lawrence
Bélanger Michel, groceries, 123 and 125 St Lawrence
BÉLANGER REV. ALFRED, director Deaf and Dumb institution, St Dominique
Bélanger Ovide, joiner, 51 St Lawrence
Berlinguet Frs. X., shoemaker, 55 St Dominique
Birtz rev. F., curé Church L'Enfant Jésus
Bisson Louis, cabinetmaker, 17 St Dominique
Boardman George, laborer, 15 St Lawrence
Boucher Deudonné, laborer, 114 St Lawrence
Boucher Frs. X., carter, 130 St Lawrence
Boucher Hormisdas, carriagemaker, 1 St Lawrence
Boucher Jos., driver, 121 St Lawrence
Boucher Léon, joiner, 125 Robin
Boucher Pierre, 54 Robin
Bouffard Jean, carter, 21 Robin
Bourdon Mrs. Elizabeth, wid Jos., 12 St Lawrence
Bowes Alfred, shoemaker, 9 Robin
Brien Joseph, carpenter, 159 St Lawrence
Brière Mrs., Marie, wid Laurent, 24 St Lawrence
Broodshaw Andrew, wheelwright, 83 Robin
Brunet André, laborer, 86 St Lawrence
Brunet J. Bte, laborer, 113 St Lawrence
Brunet Louis, jun., laborer, 10 St Lawrence
Brunet Louis, sen., laborer, 3 Fortin
Brunet Stanislas, laborer, 167 St Lawrence
Brunette André, laborer, 86 St Lawrence
Cadieux Joseph, plasterer, 30 Robin
Cadieux J. Bte., laborer, 91 St Lawrence
Caron Cyprien, laborer, 77 St Lawrence
Caron Misses, tailoresses, St Dominique
Chabot Mrs. E., wid Simon, 125 Robin
Chalifoux Benj., trader, 109 St Lawrence
Champagne J. Bte., carter, 85 St Lawrence
Charbonneau Emile, joiner, 49 St Dominique
Charbonneau Joseph, joiner, 30 St Lawrence
Charbonneau Louis, laborer, 41 St Lawrence
Chartrand Jos., notary, 101 St Lawrence
Chartrand Moïse, stonecutter, 44 Robin
Chayer Joseph, mason, r 12 Robin
Collerette Louis, mason, 5 St Dominique
Constant Antoine, janitor Exhibition grounds Mount Royal av
Corbeil Chs., carter, 56 Robin
Corbeil Hermas, baker, 108 St Lawrence
Corbeille Frs., stonecutter, 27 St Dominique
Corbeille Paul, jun., shoemaker, 65 St Lawrence
Corbeille Paul, sen., laborer, 17 St Lawrence
CORPORATION OF ST LOUIS OF MILE END, Amable Gaudry, mayor; Pierre David, jun., secretary-treasurer, 100 St Lawrence
Côté Gaspard, trader, 70 Robin
Côté J. Bte., laborer, 7 Fortin
Courval Antoine, laborer, St Dominique
Courval Louis, laborer, r 22 St Lawrence
Crevier Augustin, quarryman, 58 St Lawrence
Cossette Alfred, laborer, 31 St Lawrence
Curtin Patrick, farmer, St Lawrence
Cyr Trefflé, bookbinder, 52 and 54 St Lawrence
Dagenais Edouard, gardener, 17 Robin
Dagenais Edouard, shoemaker, 79 St Lawrence
Dagenais Maxime, joiner, 9 St Lawrence
Dagenais Xavier, polisher, r 25 St Lawrence
Daigle Joseph, laborer, 33 St Dominique
Daigle Pierre, laborer, 82 St Lawrence
D'Anjou Léandre, joiner, r 15 St Lawrence
Daunais Joseph, laborer, Fortin
David Pierre, jun., 100 St Lawrence
David Pierre, sen., laborer, 88 St Lawrence

Roofs Repaired. Moderate Charges, JOS. JAMES & CO., Latour cor Busby La

P. FORREST, 300 ST PAUL ST, COMMISSION MERCHANT, HOUSE IN ANTWERP, Etc.

Davidson James, carpenter, 97 St Lawrence
DEAF AND DUMB INSTITUTION, rev. Alfred Bélanger, director, 2 St Dominique
Deguire Jos., r 37 St Dominique and 111 St Lawrence
Delorme Edouard, carter, 111 St Lawrence
Delorme Isaïe, carter, 95 Robin
Delorme John, carter, 91 Robin
Delorme Mrs., wid Jean, 107 St Lawrence
Delorme Mrs. Julie, wid David, r 107 St Lawrence
Dépatie David, quarryman, 17 St Louis
Désautels Léon, shoemaker, 11 Robin
Desjardins F. X., laborer, 113 St Lawrence
Desjardins Gédéon, cooper, 39 St Lawrence
Desjardins Honoré, laborer, 59 St Lawrence
Desjardins Joseph, laborer, Fortin
Desjardins Louis, laborer, 8 St Lawrence
Desjardins Mrs. François, 141 St Lawrence
Desrochers Joseph, laborer, 29 St Dominique
Desrochers Narcisse, laborer, 29 St Dominique
Dooley John, foreman, 34 Robin
Doyle Joseph, laborer, 33 St Dominique
Dubé Alfred, laborer, 55 St Lawrence
Dubé Jean Bte., sen., laborer, r 51 St Lawrence
Dubé Maxime, sen., carter, 113 St Lawrence
Dubé Michel, butcher, 23 St Lawrence
Dubois Alexis, shoemaker, 104 St Lawrence
Dubois André, mason, 119 St Lawrence
Dubois Trefflé, hotelkeeper, 89 St Lawrence
Dubreuil Miss Louise, 165 St Lawrence
Duhamel Amable, clerk, 72 Robin
Dumoulin Eustache, laborer, 27 Robin
Dupras Maximin, gardener, 55 St Dominique,
Dupré Narcisse, bricklayer, 60 St Lawrence
Exhibition grounds, Mount Royal av. opposite Bleury street
Falardeau Frs., shoemaker, 64 Robin
Falardeau Michel, sculptor, 13 Robin
Filion Louis, baker, 11 St Dominique
Foerter Charles, gilder, 26 Robin
Forget dit Dépatie Nazaire, grocer, 73 St Lawrence
Fortin Frs., carter, St Dominique
Fortin Moïse, limeburner, 32 Robin
Fournier David, carter, r 40 Robin
Fournier Joseph, butcher, 31 Robin
Fournier Maxime, carter, 81 Robin
Gagné Jean Bte, laborer, 1 Fortin
Gagnon Alphonse, laborer, 124 St Lawrence
Galarneau Alexis, shoemaker, 19 St Dominique
Galarneau Philéas, carter, 52 Robin
Galarneau Charles, shoemaker, 45 St Lawrence
Galarneau Jacques, carter, 43 St Lawrence
Galipeau Alexis, trader, 122 St Lawrence
Galipeau Alexis, sen., trader, 157 St Lawrence
Gamache Henri, trader, 42 St Lawrence
Gariépy Mrs. Emilie, wid Joseph, 132½ St Lawrence
Gascon Joseph, laborer, 56 St Lawrence
Gaudry Amable, mayor, trader, 149 and 151 St Lawrence
Gaudry Henri, jeweller, 108 St Lawrence
Gauthier A., hotelkeeper, 105 St Lawrence
Gauthier J. B., laborer, 91 St Lawrence
Gervais Louis, joiner, St Dominique
Gervais Philippe, horse dealer, 143 St Lawrence
Gingras Joseph, laborer, 29 Robin
Giroux Eugène, carpenter, 21 St Dominique
Giroux Martin, cabinetmaker, 45 St Dominique
Giroux Théodore, shoemaker, r Fortin
Gleason Thomas, milkman, 6 St Lawrence
Godin Benjamin, laborer, 86 St Lawrence
Godin Mrs. Louise, wid Benj., 80 St Lawrence
Godmaire Ferdinand, laborer, 47 St Lawrence
Godmaire Guil., shoemaker, 99 St Lawrence
Godmaire Isidore, laborer, 7 Mount Royal av
Gohier Albert, milkman, 1 St Dominique
Gotieal Mrs Augusta, wid Louis, 28 Robin
Gougeon Napoléon, laborer, 145 St Lawrence
Gravel Hubert, carter, 53 St Dominique
Gravel Pierre, bricklayer, St Dominique
Guénette J. Bte., cabinetmaker, 15 St Dominique
Guernon Edouard, butcher, 1 St Lawrence
Guernon Ed., sen., gardener, 22 St Louis
Guernon Edouard, jun., butcher, 19 St Louis
Guilbault Ed., quarryman, 69 Robin
Guilbault Frs. X., laborer, 93 Robin
Guilbault Pierre, stonecutter, 54 Robin
Hébert Christophe, shoemaker, 11 St Lawrence
Hébert Joseph, 128 St Lawrence
Hogue Henri, shoemaker, 1 Fortin
Hogue Magloire, shoemaker, 27 St Dominique
Hogue Télesphore, hotelkeeper, near M. O. and W. Ry. depot, head of St Lawrence
Hooper James, carpenter, St Lawrence
Joubert S. O., clerk, 155 St Lawrence
Joakas Mrs. Marg., wid François, r 22 Robin
King Atwell, trader, 75 Robin
Labelle Alphonse, carter, 50 St Lawrence
Labelle Isaïe, mason, 32 St Lawrence
Labelle Joseph, bricklayer, 48 St Lawrence
Labelle Joseph, clerk, 108 St Lawrence
Labelle Moïse, laborer, 99 St Lawrence
Labelle Napoléon, laborer, 127 St Lawrence
Labelle Timothée, carter, 98 St Lawrence
Lacasse J Bte., joiner, 11 St Dominique
Lacasse Jos., clerk, 25 St Lawrence
Lachapelle J Bte, jun., laborer, 95 St Lawrence
Lachapelle J. Bte., sen., laborer, 38 St Lawrence
Laframboise Paul, laborer, 17 St Dominique
Lamothe Charles, quarryman, 22 Robin
Lamouche Mrs. Marie Anne, wid Jos., 20 Robin
Landry Denis, St Louis cor St Dominique
Lannard George, laborer, St Dominique
Lanthier Célestin, shoemaker, 3 St Dominique
Lapierre Ambroise, laborer, 123 Robin
Lapierre Ambroise, laborer, 115 St Lawrence
Lapierre Louis, laborer, 68 St Lawrence
Lapierre Mrs., wid F. X., 18 Robin
Lapierre Ovide, grocer, 85 Robin and 20 St Louis
Lapointe Moïse, laborer, 33 St Dominique
Lapointe Mrs. Véronique, wid Clément, 31 St Dominique
Lapointe Robin Joseph, postmaster, Boulevard St Joseph, near the church
Lapointe Robin Louis, 23 St Louis
Latour Bénjamin, gardener, 3 Mount Royal av
Lauzon Joseph, cigarmaker, 113 St Lawrence
Lauzon Michel, laborer, 75 St Lawrence
Laverdure Paul, mason, 15 Robin
Laviolette Louis, laborer, 83 St Lawrence
Lavoie Hubert, baker, 23 Robin

LE MONDE, largest circulation of any FRENCH PAPER—Guaranteed

THE SUN LIFE'S UNCONDITIONAL POLICIES ARE THE MOST LIBERAL KNOWN

Lebeau Ignace, milkman, 81 St Lawrence
Lebeau Joseph, 81 St Lawrence
Leblanc Isaie, grocer and butcher, 62 and 64 St Lawrence
Léclaire Benjamin, shoemaker, 78 St Lawrence
Leclaire Césaire, jun., blacksmith, 9 St Dominique
Leclaire Césaire, sen., blacksmith, 13 St Lawrence
Leclaire Evariste, quarryman, 7 St Dominique
Leclaire Frs., carriagemaker, 7 St Lawrence
Leclerc Antoine, 132½ St Lawrence
Leclerc Antoine, blacksmith, 33 St Lawrence
Leclerc M. A. P., clerk, 145 St Lawrence
Leclerc Mrs. Célanie, wid Jos., grocery, 134 St Lawrence
Lefebvre Philippe, trader, 105 Robin
Legault Isidore, laborer, 5 St Lawrence
Leggett George, 18 St Louis
Leggett Robert, milkman, 18 St Louis
Lemay David, mason, 22 St Lawrence
Léonard Benjamin, 12 St Lawrence
Léonard Ed., butcher, 20 St Lawrence
Léonard Jos., laborer, 14 St Lawrence
Lescarbeau Aimé, laborer, 66 Robin
Lespérance Pierre, laborer, r 55 St Dominique
Léveillé Joseph, carter, 44 St Lawrence
L'Heureux Samuel, shoemaker, 43 St Dominique
Limoges Jos., laborer. 49 St Dominique
Limoges Victor, shoemaker, 41 St Dominique
McCall Frank, tollkeeper, Mount Royal av
McLaughlin Patrick, foreman, 111 St Lawrence
McNamara Mrs. H., wid D., 126 St Lawrence
Major Louis, laborer, r 80 St Lawrence
Marion Félix, trader, 124 St Lawrence
Marion Felix, trader, 37 St Lawrence
Martel Edouard, laborer, r 25 St Lawrence
Martel Thomas, quarryman, r 25 St Lawrence
Martin Bose, quarryman, 10 Robin
Martin Francis, joiner, 117 St Lawrence
Martin George, joiner, 95 St Lawrence
Martineau François, quarryman, 121 Robin
Mayer Joseph, carter, 67 St Lawrence
MILE END HOTEL, Thomas Wiseman, proprietor, St Louis of Mile End
Millen Michael, upholsterer, 57 St Lawrence
Millen Miss Jane, dressmaker, 57 St Lawrenee
Miron François, laborer, 5 St Lawrence
Miron Julien, gardener, 3 Mount Royal av
Miron Hormisdas, carriagemaker, 89 St Lawrence
Moore Hubert, laborer, r 6 Robin
Murphy Patrick, clerk, 27 St Lawrence
Nadon André, confectioner, 55 St Dominique
Nadon André, laborer, 127 St Lawrence
Nadon Joseph, laborer, r 29 St Lawrence
Nurse Alfred, telegraph operator, 14 Robin
Oakes George, engineer, 62 Robin
O'Brien John, tollkeeper, St Lawrence
O'Brien Joseph, bookkeeper, St Lawrence
Owen Henry, printer, 46 Robin
Pagé J. Bte., 47 St Dominique
Pagé Louis, milkman, 132 St Lawrence
Papineau Anthime, carter, 89 Robin
Paquette Honoré, joiner, 49 St Dominique
Paquette Médard, milkman, 141 St Lawrence
Paquette Michel, carter, 73 St Lawrence
Payment Hermas, joiner, 25 St Dominique
Pepin Thomas, trader, 153 St Lawrence
Perrault Guillaume, cabinetmaker, 99 Robin
Petit Louis, quarryman, 101 Robin
Picard Alphonse, sash, door and blind manufacturer, 1 Mount Royal av
Picotte Pierre, jun, of Charest & Picotte, St Dominique near the church
Plouffe Antoine, laborer, 93 St Lawrence
Plouffe Jos., shoemaker, 26 St Lawrence
Poirier Jos., jun., trader, 47 St Dominique
Poirier Jos., sen., laborer, 5 Fortin
Police Station of St Louis of Mile End, Pierre David, jun., guardian, 100 St Lawrence
Pominville Ovide, grocer, 13 Mount Royal av
Pooler Martin, 48 Robin
Post Office of St Louis of Mile End, Joseph Robin dit Lapointe, postmaster, 131 St Lawrence Boulevard St Joseph
Protestant Dissentient school, Miss Mary Scrogger, teacher, 7 Robin
PROVIDENCE DU SAINT ENFANT JÉSUS rev. Sœur Marie de la Présentation, superioress, St Dominique
Pressault Jean Bte., laborer, 27 St Dominique
Pressault Joseph, shoemaker, r 117 St Lawrence
Pressault Nicolas, shoemaker, r 117 St Lawrence
Prud'homme Augustin, shoemaker, r 121 Robin
Prud'homme Edouard, laborer, r 121 Robin
Prud'homme Joseph, laborer, r 121 Robin
Quebec, Montreal, Ottawa & Occidental Railway depot, P. A. Hébert, agent, head of Lawrence
Racette Anthime, jun., shoemaker, 12 Robin
Racette Anthime, sen., carter, 10 Robin
Racette Jacques, carter, 106 St Lawrence
Racette Joseph, carter, 10 Robin
Renaud Charles, laborer, r 38 Robin
Renaud Léandre, quarryman, 42 Robin
Riaux Napoléon, stonecutter, 43 St Dominique
Robert Adolphe, medical student, 61 St Lawrence
Robert Joseph, joiner, 61 St Lawrence
Rochon Noë, quarryman 115 Robin
Rogers Richard, plasterer, 2 St Dominique
Roman Catholic church, rev. F. Birtz, parpriest; rev. M. Bisson, vicar, St Dominique
Rousselle Frs., carpenter, 5 Fortin
Sanscartier André, butcher, 161 St Lawrence
Sanscartier Mrs. C., wid Ant., 17 St Dominique
Sanscartier Mrs. Mélina, wid Jean Bte., 62 Lawrence
Sarrasin Maxime, baker
Saumure Ephrem, mason, 87 Robin
Saumure J. Bte., mason, 103 Robin
Sauriole Clément, r 169 St Lawrence
Sauriole Louis, carter, 169 St Lawrence
Schinck Pierre, student, 126 St Lawrence
School Commissioners of St Louis of Mile End Jos. Chartrand, N.P., chairman; J. H. langer, J. Leblanc, Amable Gaudry, Anto Leclaire; P. David, jun., secretary-treasu office Town hall, 100 St Lawrence
Schufelberry —, 60 Robin
Sigouin Honoré, plumber, 129 St Lawrence
Smeal R., farmer, St Lawrence
Spalding Chs., 77 Robin
Spanger Frederick, gold chain maker, 67 Re

The Cheapest and Best Roofing is BROKENSHIRE'S Cement. JOS. JAMES & C

TEES & CO., FUNERAL DIRECTORS, 11 ST BONAVENTURE ST

Spaulding John, jeweller, 65 Robin
Spencer Mrs. C., w d Eloi, 69 St Lawrence
St Amour Louis, bricklayer, 43 St Amour
St Louis of Mile End Post Office, Joseph Robin
Lapointe, postmaster, Boulevard St Joseph
Steinberg Mrs. Theresa, wid Ernest, 26 Robin
Sylvestre Isaïe, M.D., 128 St Lawrence
Tassé Miss Célina, 37 St Lawrence
Teck François Aubry, farmer, St Lawrence
Tétrault Jérémie, shoemaker, 109 Robin
Thomas George, laborer, r 55 St Dominique
Tuillancourt David, joiner, 40 St Lawrence
Viau Augustin, cabinetmaker, r 115 St Lawrence
Viau Augustin, sen., laborer, 36 Robin
Viau Eusèbe, shoemaker, 114 St Lawrence
Viau Gédéon, carter, 163 St Lawrence
Villeneuve Léonidas, & Co., dealers in lumber and grain, 2 St Lawrence and 11 Mount Royal av
Welsh Henry, laborer, 11 St Lawrence
Wiseman Robert, White House hotel, 17 Mount Royal av
WISEMAN THOMAS, Mile End hotel, Mount Royal av

TOWN OF ST. CUNEGONDE.

(Incorporated in 1876.)

A town adjoining the City limits of Montreal, in the seigniory of Montreal, county of Hochelaga, district of Montreal. This municipality is governed by a Mayor and Corporation. A permanent fire and police force is maintained. The Corporation purchased the old St. Jude's church, which they have converted into a handsome town hall, with commodious offices for the secretary, water works, court room, fire station, and a large hall for public meetings, as well as a private residence for the Chief of Police. The town contains two churches, one Roman Catholic and one Protestant; three schools, two Catholic and one Protestant. It also possesses some extensive industries, the most important of which are the Montreal Rolling mills, the Mona Saw mills, the Stafford Pottery works, Davidson's Stamping works, Gilbert's foundry, Luttrell Bros.' Cracker factory, Findlay's foundry, Clark's Sausage and Preserved Meat factory, and Henault's Ice house. There is telegraph communication between the Municipal Office and the Water Works. Population about 8,000.

CORPORATION.

Mayor—Charles F. Lalonde

Councillors—L. H. Hénault, chairman Fire and Police Committee; Jos. Luttrell, chairman Finance Committee; S. Delisle, chairman Health Committee; W. Leroux, chairman Road Committee; Louis Fortin, chairman Water Works Committee; Guil. Bonneville, chairman License Committee; Chas. F. Porlier, secretary-treasurer; J. A. Porlier, assistant-treasurer. Auditors: T. J. Bedford and J. A. R. Leonard. The Council meets on the first Monday of each month.

Chief of Fire and Police Force—Charles T. Poirier.

Water Works—Berger & Béïque, proprietors; J. A. U. Beaudry, architect; C. F. Porlier, cashier.

Catholic School Commissioners—Rev. A. Ségum, Ed. Brown, G. Bonneville, C Geoffrion, Nar. Moreau; G. H. Ducharme, secretary-treasurer.

Protestant School Board—James Davidson, chairman; Robert Bickerdike and William Cornell; T. J. Bedford, secretary-treasurer.

Commissioners' Court—S. Delisle, president; L. H. Hénault, H. Morin, F. Payette, Jos. Luttrell; M. J. A. Dorval, clerk

BOUNDARIES.

It is bounded by Fulford st, Lachine canal, Atwater av and St Antoine st.

GUIDE TO STREETS.

Atwater Avenue—From Lachine canal north to St Antoine
Albert—From 42 Dominion west to Atwater av
Canal—From 2 Vinet west to 1 Napoleon
Delisle—From 44 Fulford west to Atwater av
Dominion—From 803 St Joseph north to St Bonaventure
Labonté—From 63 Vinet west to Mill
Mill—From Lachine canal north to 1024 St Joseph
Napoleon—From Lachine canal north to Workman
Quesnel—From Dominion west to Atwater av
St Bonaventure—From Dominion west to Atwater av
St Joseph—From City limits (739 St Joseph) west to Atwater av
Vinet—From Lachine canal north to St Antoine
William—From 29 Vinet west to Mill
Workman—From 25 Fulford west to Atwater av

Academy of Ste Cunégonde, conducted by the sisters of St Anne, rev. sister Marie Pacifique, superioress, Albert cor Atwater

LE MONDE, A FIRST-CLASS ADVERTISING MEDIUM.

J. R. MARTIN, LITHOGRAPHER and COPPER PLATE ENGRAVER, 16 ST BONAVENTURE ST

Alain Chs, carriagemaker, 116 Workman
Allaire dit Vézeau Joseph, shoemaker, 1037 St Joseph
Allan Wm., turner, 100½ Quesnel
Amesse Alfred, carpenter, r 719 Albert
Amyotte George, cabinetmaker, 216 Workman
André J. Bte., junk dealer, 865 St Joseph
Arcand Mrs. Angèle, wid Stanislas, saloon, 785 St Joseph
Arcand Noë, moulder, 254 Workman
Archambault Joseph, laborer, 127 Workman
Archambault Mrs. Philomène, wid Wm., r 335 Workman
Archambault Nap., saloon, 1075 St Joseph, h 1071 St Joseph
Arpin Jules, laborer, 974 St Joseph
Arpin Miss Célina, dressmaker, 974 St Joseph
Ashton Alex., tallyman, 792 St Bonaventure
Asselin Charles, tinsmith, 810 St Bonaventure
Asselin Félix, shoemaker, r 895 St Bonaventure
Aubry Benjamin, tanner, 172 Workman
Aubry Frs, joiner, 100 Labonté
Aubry Hermas, laborer, 297 Workman
Audet dit Lapointe Etienne, engineer, 119 Atwater av
Audette dit Lapointe Octave, moulder, 45 Dominion
Audibert Jos., machinist, 120 Labonté
Auger Etienne, trader, 127 Atwater av
Auger Frs. Xavier, confectioner, 176 Workman
Auger Hypolite, finisher, 49 Vinet
Auger Jacques, shipcarpenter, 107 Labonté
Auger William, moulder, 956 Albert
Autin Honoré, carter, r 741 St Joseph
Autin Louis, joiner, r 743 St Joseph
Baillargeon Pierre, blacksmith, 75 Labonté
Barbeau Alex., saloonkeeper, 170 Workman
Barbeau Ant., joiner, 711 Albert
Barcelou Edouard, grocer, 175 Workman
Barré David, carter, r 145 Workman
Barrette Basile, laborer, 100 Labonté
Barrette Louis, butcher, 897 St Joseph
Barrette Louis, laborer, r 185 Workman
Barsalou David, carter, 243 Workman
Barsalou L., carter, 1054 St Joseph
Baulne Jacques, shoemaker, 823 St Bonaventure
Baumgarten Adolphe, engineer, 238 Delisle
Beauchamp Emm., blacksmith, 137 Workman
Beauchamp Mrs. Zoé, wid Eust., 137 Workman
Beaudoin C., grocer, 236 Workman
Beaudry Joseph, laborer, r 150 Delisle
Beaudry Julien, laborer, r 150 Delisle
Beaudry Timothée, machinist, 1073 St Joseph
Beaudry Xavier, laborer, 27 Mill
Beaupré Isidore, laborer, 131 Atwater av
Beaupré Jérôme, laborer, 131 Atwater av
Beauvais Xavier, laborer 699 Albert,
Beauvais Etienne, mason, 700 Albert
Bedard Bernard, butcher, 243 Workman
Bélaire Chs., carter, r 181 Workman
Bélaire Mrs. Elmire, wid Jérémie, 303 Workman
Bélaire Napoléon, painter, 926 St Joseph
Bélanger Adolphe, shoemaker, 133 Workman
Bélanger Jos. Louis, millwright, 233 Workman
Bélanger Mrs. R., wid Adolphe, 133 Workman
Bélanger Siméon, 152 Delisle
Belisle Mrs. Vitoline, wid J. B., r 986 St Joseph
Bellefeuille Olivier, shoemaker, 1062 St Joseph
Bellehumeur Louis, painter, 150 Workman
Bénard Edmond, laborer, 41 Mill
Bénard Joseph, nailmaker, 988 St Joseph
Benoit Louis, moulder, 9 Dominion
Berger & Beique, proprietors St Cunegonde Water works, offi e Town hall, Workman
Bergeron Alex., gardener, r 77 Quesnel
Bergeron Joseph, sailor, r 327 Workman
Bernard François, laborer, r 154 Workman
Bérnard Idas, laborer, 182 Workman
Bernard Jos., laborer, 264 Delisle
Bernard Louis, finisher, 57 Vinet
Bérubée Louis, painter, 928 St Joseph
Bessette Mrs. Flavienne, wid Ant., 248 Delisle
Bibeau Adolphe, joiner, r 196 Delisle
Bilodeau J. Bte., shipcarpenter, Napoleon road
Bilodeau Pierre, caulker, 208 Delisle
Bilodeau Pierre, 172 Workman
Bishop Richard, saloon, 614 Albert
Bissonnette Théophile, baker, 235 Delisle
Blache Albert, joiner, r 252 Delisle
Blache Auguste, tinsmith, 194 Delisle
Blache Mrs. Elmire, wid Henri, 129 Atwater av
Blain Henri, laborer, 79 Labonté
Blais Nap., joiner, 996 St Joseph
Blanchet Anselme, joiner, r 251 Workman
Blanchet Mrs. Em., wid Michel, 131 Atwater av
Blanchet Napoléon, nailer, 274 Delisle
Boisvert George, trader, 1018 St Joseph
Boisvert Louis Adolphe, fruits, 1035 St Joseph
Bonhomme J Bte., laborer, 817 St Bonaventure
Bonneville Albert, clerk C.V.R., 106 Vinet
Bonneville Cyrille, laborer, 192 Delisle
Bonneville Guil., clerk G.T.R., 272 Delisle
BONNEVILLE ELZÉAR, groceries, wines liquors and provisions, 212 Delisle cor Dominion, h 214 Delisle
Bonneville W., freight shipper Champlain Railway Co., 272 Delisle
Bonnevolonté Louis, joiner, 47 Vinet
Booth Thomas, waiter, 7 Dominion
Boucher Lucien, blacksmith, 1057 St Joseph
Boucher Mrs. Mary, r 205 Workman
Boucher Mrs. A., wid Jos., 1016 St Joseph
Boucher Pierre, cabinetmaker, 76 Quesnel
Boudreau Joseph, laborer, 344 Workman
Boudreau Julien, laborer, 344 Workman
BOURCIER J. T., groceries, wines and liquors 218 and 222 Workman, h 220 Workman
Bourcier Mrs. Eliza, wid Paul, 895 St Bonaventure
Bourcier Mrs. Marie, wid Julien, 122 Workman
Bourdeau Olivier, laborer, 1013 St Joseph
Bourdon Gilbert, laborer, r 185 Workman
Bourdon Hormisdas, carpenter, 252 Workman
Bourque Jean Bte., trader, r 313 Workman
Bousquet Octave, builder, 980 St Joseph
Bouthillier Frédéric, painter, 701 Albert
Bowers James, 39 Dominion
Boyer Chas., bridgeman St Gabriel locks, 1[illegible] St Joseph
Boyer Dominique, laborer, r 121 Labonté
Boyer Olivier, laborer, 1049 St Joseph
BRADY C., proprietor paper box factory, [illegible] Delisle
Brakin Henry, messenger, 161 Delisle

Gravel Roofing at Lowest Prices for First-class Work. JOSEPH JAMES & CO.

P. FORREST, 300 ST PAUL ST, Special for the Selling of Canadian Produce in Belgium and France

kin Mrs. Mary, wid Hugh, 163 Delisle
nzeau Jos., laborer, 299 Workman
rière Jos., 627 Albert, h 43 Dominion
isebois Albert, laborer, 90 Labonté
isebois Alphonse, painter, 781 St Joseph
isebois Damase, sailor, r 805 St Bonaventure
isebois Emery, laborer, r 986 St Joseph
isebois Ephraim, nailer, r 805 St Bonaventure
isebois Frs. X., painter, 51 Vinet
isebois Joseph, laborer, 81 Quesnel
isebois Moïse, baker, 173 Workman
isebois Odilon, moulder, 186 Delisle
isebois Onésime, carpenter, 49 Vinet
isebois Wm., laborer, r 812 St Bonaventure
issette Alexis, painter, 81 Quesnel
ooklyn Iron works (The), Isaac Godin, proprietor, 42 Canal cor Vinet
osseau Joseph, carter, 1058 St Joseph
oughton James L., teacher, 853 St Bonaventure
oughton Mrs. Sarah, wid James, bdg hse, 851 and 853 St Bonaventure
own Edmund, clerk, 210 Delisle
own Robert Henry, grocer, 173 Delisle
unet Alp., butcher, 918 St Joseph, h 79 Vinet
unet Jos., laborer, 87 Quesnel
unet Magloire, carter, 826 St Bonaventure
unet Martin, trader, 109 Labonté
unet Mrs. Lucie, wid Joseph, 144 Workman
unet Ovide, butcher, 124 Workman
ckingham T. W., carriagemaker, 128 Vinet
rke P., gardener, St Antoine cor Atwater av
er Philippe, boilermaker, 144 Workman
rdwell Henry, blacksmith, 79 Mill
rey Michael, confectioner, 993 St Joseph
rey Michael, grocer, 629 Albert
ron Nap., shoemaker, r 709 Albert
rrière Honoré, laborer, r 185 Workman
rrière Isaïe, butcher, 192 Workman
rrière Joseph, upholsterer 97 Quesnel
rroll Michael, plumber, 188 Delisle
rroll Mrs. Mary, wid Thomas, 188 Delisle
rroll Patrick, plumber, 188 Delisle
yer Frs. Xavier, 279 Workman
ouette Louis, baker, 76 Quesnel
abot Jos., grain dealer, 1050 St Joseph, h 838 Workman
abot Lucien, milkman, 306 Workman
adillon F. X., of Delisle & Chadillon, 164 Workman
apleau Joseph, baker, 254 Delisle
aput Azaire, joiner, 309 Workman
arbonneau Albert, painter, 155 Workman
arbonneau Charles, laborer, 263 Workman
arbonneau Cyrille, baker, 184 Workman
arbonneau Honoré, laborer, 182 Workman
arbonneau J Bte., butcher, 1029 St Joseph, h 197 St John
arbonneau Joseph, nailer, r 272 Delisle
arbonneau J. Bte, carter G T R, 35 Mill
arbonneau Mrs. Delphine, wid J. Bte., r 249 Delisle
arbonneau Octave, laborer, 29 Vinet
arest Calixte, grocer, 972 St Joseph, h 889 St Joseph
arpentier Siméon, laborer, 7 Dominion
arron Alex., grocer, 801 St Bonaventure
Charron Hubert, clerk, 121 Labonté
Charron Jérémie, currier, 625 Albert
Charron Joseph, laborer, 824 St Bonaventure
Charron Mrs. Julie, wid J. Bte., r 197 Workman
Chartrand Charles, bricklayer, 294 Workman
Chartrand Delphis, policeman, 269 Workman
Chartrand Frs. X., carpenter, 705 Albert
Chartrand Frs. X., joiner, r 830 St Bonaventure
Chassé Joseph, joiner, r 211 Workman
Chassé Pierre, laborer, r 157 Vinet
Chaudon Joseph, tinsmith, r 130 Vinet
Chaydler Norbert, grocer, 275 Workman, h 271 Workman
Chevalier Denis, laborer, 185 Workman
Choquette Auguste, horse dealer, 196 Delisle
Chrétien Alphonse, laborer, 100 Labonté
Chrétien Thomas, mason, 34 Mill
Clairmont Joseph, laborer, 819 St Bonaventure
CLARK WM., manufacturer of prepared meats cor Albert and Vinet, h 42 Coursol
Claude Joseph, carpenter, r 303 Workman
Clearihue Mrs. Louisa, wid David, 637 Albert
Clément George, blacksmith, 104 Quesnel
Clément Martial, laborer, r 1037 St Joseph
Cloutier Louis, joiner, 820 St Bonaventure
Collard François, joiner, r 812 St Bonaventure
Comtois Joseph, shoemaker, 100 Labonté
Coran Henry, watchmaker, 958 St Joseph
Corbeille Mrs. Léonon, wid Joseph, r 625 Albert
Corby George, mason, 5 Dominion
Cornell Manly, painter, 236 Delisle
Cornell Wm, currier, 238 Delisle
CORPORATION OF ST CUNÉGONDE, C. F. Lalonde, mayor; Chs. F. Poirier, secretary-treasurer; J. A. Porlier, asst. treasurer; C. F. Poirier, chief of police, 224 and 226 Workman
Côté Joseph, junk dealer, 745 St Joseph, h Point St Charles
Couillard Joseph, laborer, 749 St Joseph
Couillard Louis, tinsmith, 823 St Joseph
Coursolle Octave, r 286 Workman
Courville Arsène, hotelkeeper, 981 St Joseph, h 983 St Joseph
Courville George, clerk, 328 Workman
Courville Godfroi, butcher, 800 St Bonaventure
Courville Joseph, public market, 802 St Bonaventure, h 788 St Bonaventure
Courville Mrs. Emélie, wid Pierre, 845 St Joseph
Courville Olivier, carter, 845 St Joseph
Cousineau Hégésippe, joiner, 96 Labonté
Coutu Isidore, carpenter, 256 Workman
Couture Dolphis, fruits, 932 St Joseph
Coyley Thomas, laborer, 235 Delisle
Crevier Charles, carpenter, 109 Labonté
Crochetière Désiré, mason, 45 Vinet
Dagenais Adolphe, nailer, r 158 Workman
Dagenais Arthur, shoemaker, r 828 St Bonaventure
Dagneau Camille, brakeman, 150 Workman
Dagneau Fréd, laborer, r 154 Workman
Daignault Paul, grain dealer, 89 Vinet, h 847 St Joseph
Dalaire F. X., carpenter, 136 Workman
Dallire Murita, cabinetmaker, 137 Workman
Dalpé dit Pariseau Louis, 253 Workman
Dandurand J. B., laborer, 808 St Bonaventure

LE MONDE, Largest Circulation of any FRENCH PAPER—Guaranteed

THE SUN LIFE, 164 ST JAMES ST, ISSUES UNCONDITIONAL POLICIES

Daniel dit Desrosiers Narcisse, laborer, 186 Workman
Danis Alfred, nailer, 102 Vinet
D'Anjou Olivier, baker, 80 Quesnel
Daoust Antoine, laborer, 81 Labonté
Daoust J. Bte., carter, r 709 Albert
Daoust J. Bte., engineer, 127 Labonté
Daoust Louis, carter G.T.R., 813 St Bonaventure
Daoust Moïse, mason, 77 Quesnel
Dault Isidore, shoemaker, 819 St Bonaventure
Dault Pierre, laborer, r 205 Workman
David Joseph, blacksmith, r 169 Workman
Davis Joseph, nailmaker, r 247 Delisle
Dazé Alphonse, painter, 130 Vinet
Deault Jean Bte., r 707 Albert
Décarie Désiré, joiner, 256 Workman
Décoteau Alfred, bricklayer, 1057 St Joseph
DeDesrosiers Pierre, painter, 131 Atwater av
Defoy Charles, joiner, 269 Workman
Delaboissonnière Hilaire, joiner, 999 St Joseph
Deladurantaye F. X., junk store, 181 Workman
Deladurantaye J. Bte., laborer, 893 St Bonaventure
Delisle Adolphe, marblecutter, 143 Delisle
Delehanty rev. P. H, vicar of St Cunégonde church, 861 St Bonaventure
DELISLE & CHADILLON, wholesale and retail groceries, wines and provisions, 168 Workman cor Dominion
Delisle Frs., shoemaker, 237 Workman
Delisle J. Olivier, bookkeeper, 225 Workman
Delisle Silfrid A., of Delisle & Chadillon, councillor, 166 Workman
Delisle Mrs. Lorraine, wid Antoine, 709 Albert
Delisle Ulric, bridgekeeper, 140 Workman
Demers Joseph, laborer, 260 Workman
Denault dit St Pierre Jacques, laborer, 625 Albert
Déniger Moïse, blacksmith, r 164 Workman
Dénommé Antoine, laborer, 706 Albert
Derepentigny Jos., laborer, 273 Workman
Derepentigny Michel, trader, 299 Workman
Derouin Gedéon, laborer, 297 Workman
Deschamps Paul, boots and shoes, 817 St Joseph
Deschênes J. Bte., shoemaker, 290 Workman
Deschênes Jos., shoemaker, 256 Workman
Desève Ernest, baker, 155 Vinet
Desève Noël, laborer, r 319 Workman
Desforges Moïse, laborer, 286 Workman
Desjardins Adolphe, cooper, 95 Labonté
Desjardins F. X., bailiff and auctioneer, 914 St Joseph, h 912 St Joseph
Desjardins Louis, of P. & L. Desjardins, 886 St Joseph
DESJARDINS PAUL & LOUIS, dry and fancy goods, 884 and 888 St Joseph
Desjardins Paul, of P. & L. Desjardins, 886 St Joseph
Deslauriers Adolphe, laborer, 324 Workman
Deslauriers Ant., carpenter, 216 Workman
Deslauriers Anthime, nailmaker, r 895 St Bonaventure
Deslauriers Arthur, carter, 150 Delisle
Deslauriers George, laborer, 889 St Joseph
Deslauriers Joseph, joiner, 815 S Joseph
Deslauriers Louis, carter, r 190 Delisle
Deslauriers Lucien, nailmaker, 894 St Joseph
Deslauriers Onésime, contractor, 214 Workman
Desmarais Ant., blacksmith, 85 Quesnel
Desmarais Louis A., barber and hairdresser, [illegible] St Joseph
DESMOND THOMAS, lumber merchant, 1048 St Joseph, bds at 1065 St Joseph
Désormeau Chs., carter, 209 Workman
Désormeau Chas., sen., mason, 107 Labonté
Desparois Félix, joiner, 942 St Joseph
Desparois Joseph, carpenter, 882 St Joseph
Desparois Régis, joiner, r 741 St Joseph
Desroches Nap., laborer, 893 St Bonaventure
Dextras dit Baizier Frédéric, joiner, 60 Napoleon
Dicaire Hyacinthe, laborer, r 721 Albert
Dick Wm., shoemaker, 101 Labonté
Dion Pierre, laborer, r 154 Workman
Dionne François, nailmaker, 211 Workman
Dionne Marcelin, laborer, r 185 Workman
Dionne Norbert, laborer, r 893 St Bonaventure
DOMINION STAMPING WORKS, Ths. Davidson & Co., proprietors, Dominion, Albert and Delisle sts
Dompierre Louis, caulker, r 136 Delisle
DORÉ JOSEPH H., general dry goods, 81[illegible] St Joseph, h 821 St Joseph
Dorval M. J. A., notary, 849 St Joseph
Drapeau Placide, ship carpenter, head of Vinet
Drummond John, moulder, 157 Vinet
Dubois Henri, carter, r 209 Workman
Dubois Jean Bte., trader, 331 Workman
Dubois Joseph, laborer, r 131 Workman
Dubois Joseph, shoemaker, r 31[illegible] Workman
Dubois Mrs. Adéline, wid C., r 245 Delisle
Dubord Eugène, fireman, 107 Labonté
Dubuc Arthur, laborer, r 247 Delisle
Ducharme Narcisse, secretary-treasurer St Cunégonde school, 108 Vinet
Ducharme Pierre, hatter, 246 Workman
Duff James, foreman, 121 Labonté
Dufort Henry, photographer and barber, 100[illegible] and 1009 St Joseph
Dufort Joseph, carter G.T.R., r 262 Workman
Dufort Joseph, foreman, r 139 Workman
Duggan Pat., laborer, 610 Albert
Duhamel Liguori, clerk, 747 St Joseph
Duhamel Mrs. J. B., dressmaker, 747 St Joseph
Dumesnil J. B., laborer, 288 Workman
Dumoulin François, carter, 310 Workman
Dumoulin J. Bte., carter, 274 Delisle
Dunberry David, carter, r 145 Workman
Dunberry John, laborer, 269 Workman
Dupuis Charles, mason, r 197 Workman
Duquette Joseph, laborer, r 101 Labonté
Duquette Alex., finisher, 100 Labonté
Duquette Chas., laborer, 252 Workman
Durand Aldéric, plasterer, r 194 Delisle
Durocher Jos., boilermaker, 235 Workman
Durocher Louis, carpenter, 216 Workman
Dutour Jacques, grocer, 898 St Joseph, h 89[illegible] St Joseph
Early Mrs., 847 St Bonaventure
ELLIOT HENRY, confectioner, 971 St Joseph, h 969 St Joseph
Emond Noël, currier, r 992 St Bonaventure
Espey Arnold, varnish maker, 129 Labonté
Ethier Léandre, butcher, 153 Workman, h 17[illegible] Workman
Ethier Mrs. Justine, wid Cyrille, 125 Atwater av

Brokenshire's Cement Roofing guaranteed for 10 years. JOSEPH JAMES & CO.

BUY TEES & CO.'S DESKS—THEY ARE THE BEST, 11 ST BONAVENTURE ST

Fafard Joseph, laborer, 177 Workman
Faille Edmond, machinist, 704 Albert
Fenley Patrick, 635 Albert
Fichau Stanislas, laborer, 127 Atwater av
Filiatrault Chrysologue, hatter, 205 Workman
Filiatrault Damase laborer, 191 Workman
Filiatrault Joseph, baker, 138 Workman
Filiatrault Joseph, laborer, 1028 St Joseph
Filiatrault Louis hatter, 205 Workman
Filiatrault Zéphirin, hatter, 177 Workman
Filion Isidore, carpenter, r 294 Workman
FINDLAY JOHN, stove manufacturer, St Cunégonde Phœnix foundry, 671 Albert cor Vinet, h 77 Coursol st, Montreal
Fisette Moïse, joiner, 948 St Joseph
Florant Joseph, laborer, 93 Quesnel
Foote Alfred G, storeman G.T.R, 855 St Joseph
Foisy Isaïe, carter, 131½ Vinet
Foisy Joseph, moulder, 725 Albert
Fontaine Chs., mason, 1029½ St Joseph
Forget Adolphe, laborer, 321 Workman
Forget dit Dépatie D., painter, 127 Labonté
Forgue Vital, mason, 868 St Joseph
Fortin Louis, bookkeeper, 922 St Joseph
Fortier Moïse, laborer, 349 Workman
Fortier Mrs. Olive, wid Antoine, r 321 Workman
Fortier Olivier, laborer, 897 St Joseph
Fournier Moïse, moulder, r 812 St Bonaventure
Fournier Prudent, carter G.T.R., 262 Workman
Franchère Mrs. Ludovine, wid Léandre, grocery, 144 Workman
Francœur Elie, currier, 319 Workman
Francœur Noël, laborer, 94 Labonté
Fréchette Charles, laborer, 41 Dominion
Frutauf Geo. Martin, butcher, 893 St Joseph
Fraser John, patternmaker, 25 Mill
Furlong Stephen, 639 Drolet
Gagné Ovila, moulder, r 198 Delisle
Gagnon Alfred, bricklayer, 130 Workman
Gagnon Fabien, nailmaker, 43 Vinet
Gagnon Michel, moulder, 727 Albert
Gagnon Mrs. E., wid Cyrille, 118 Workman
Gagnon Mrs. Julie, wid Joseph, 203 Workman
Galant Moïse, shoemaker, 72 Labonté
Galarneau F. X, laborer, 43 Mill
Garceau Louis, carter, 822 St Bonaventure
Gareau Jos. E., grocer, 174 Delisle, h 176 Delisle
Garneau J. Bte, blacksmith, 950 St Joseph
Gaudry dit Bourbonniére Pierre, laborer, r 119 Labonté
Gauthier Désiré, engineer, 198 Delisle
Gauthier Eustache, carpenter, 291 Workman
Gauthier Mrs. M., wid Pierre, 123 Atwater av
Gauthier Napoléon, machinist, 287 Workman
Gauthier Philéas, carter, 291 Workman
Gauthier Pierre, shoemaker, 826 St Bonaventure
Gauthier Stanislas, laborer, r 190 Delisle
Geoffrion Christophe, milkman, 194 Workman
Geoffrion François, carter, 306 Workman
Gervais Charles, laborer G.T.R., 132 Workman
Gervais Stanislas, finisher, 129 Workman
Gibeau Cyrille, shoemaker, 777 St Joseph
Gibeau Olivier, shoemaker, 900 St Joseph
Gibbon Paul, nightwatchman, 698 Albert
Giguère Alphonse, painter, 827 St Joseph
Giguère Joseph, butcher, r 138 Delisle
Gidney Geo., plumber, 1061 St Joseph
Girard Arsène Gilbert, 140 Delisle
Girard Ferdinand, laborer, 306 Workman
Girard Pierre, laborer, 299 Workman
Girouard Honoré, laborer, 147 Workman
Giroux Alfred, butcher, 147 Delisle, h 157 Delisle
Giroux Ant., baker, 303 Workman
Goderre Alexis, 149 Workman
Goderre Amcet, foreman, 149 Workman
Godin Elie, laborer, r 803 St Bonaventure
Godwinn Louis, joiner, 47 Vinet
Gosselin Camille, baker, 206 Delisle
Gosselin Joseph, baker, 204 Delisle
Gosselin Napoléon, carpenter, 62 Napoleon
Gougeon Ant., blacksmith, 158 Workman
Gougeon Mrs., wid, 179 Workman
Gougeon Thos., laborer G.T.R, 216 Workman
Goyette Moïse, laborer, 102 Vinet
Grant Chas, laborer, r 806 St Bonaventure
Graton Emmanuel, laborer, 1073 St Joseph
Gravel David, nailmaker, 135 Vinet
Gravel Félix, laborer, r 893 St Bonaventure
Grenier David, plasterer, 267 Workman
Groulx Barthélemie, laborer, 623 Albert
Groulx Irénée, laborer, r 130 Vinet
Groulx J. Bte., tradér, 131 Workman
Guenot John, laborer, r 702 Albert
Guérard Alfred, laborer, 292 Workman
Guérard Cyrille, laborer, end of St Bonaventure
Guilbault Jos, joiner, r 812 St Bonaventure
Guimond Azarie, joiner, 261 Workman
Guimond Chas., cabinetmaker, 231 Delisle
Guindon Joseph, laborer, r 197 Workman
Gurley John, trackman G.T.R., 149 Vinet
Guy Joseph O., grocer, 59 Vinet, h 53 Vinet
Hallworth Thomas, driver G.T.R., 139 Delisle
Handfield Prosper H., bookkeeper, 916 St Joseph
Hancock Henry, potter, 853 St Bonaventure
Hanrahan Thomas, saloon, 998 St Joseph
Hannan Samuel, gardener, 147 Vinet
Harbour William, upholsterer, 608 Albert
Hardy Mrs. Marie, wid F., 96 Quesnel
Hawkins Thomas, laborer, r 39 Dominion
Hébert François, laborer, r 150 Workman
Hector dit St Onge Joseph, mason, 281 Workman
HÉNAULT LOUIS H., Montreal Ice Co., cordwood and coal, 973 St Joseph, h 975 St Joseph
Hénault L. O., clerk, 975 St Joseph
Herbert Patrick, weigher, 954 St Joseph
Hervieux Joseph, carpenter, 827 St Bonaventure
Hickey Mrs. Eliza, wid John, 41 Dominion
Higgins David, jun., second-hand clothes, 783 St Joseph
Hill Joseph laborer, 125 Labonté
Hogue Pierre B., tailor, 1052 St Joseph
Holland Daniel, bookkeeper, 73 Mill
Hornblower John, laborer, 608 Albert
Houle Marcel, laborer, 122 Workman
Howard Henry, cabinetmaker, 229 Delisle
Huet Louis, driver, 291 Workman
Huneault Jos., driver, 327 Workman
Hunten Gilbert, joiner, r 812 St Bonaventure
Hurdle Wm., junk dealer, 1001 St Joseph
Hurteau J. Bte., laborer, r 805 St Bonaventure

LE MONDE, one of the MOST VARIED and BEST INFORMED Daily Paper

J. R. MARTIN, LITHOGRAPHER and COPPER PLATE PRINTER, 16 ST BONAVENTURE ST

Hurteau Napoléon, milkman, r 835 St Bonaventure
Hurtubise Louis O., joiner, 992 St Joseph
Hurtubise Moïse, laborer, 363 Workman
Jaré Clément, gardener, r 806 St Bonaventure
Jarie Félix, carter, 74 Quesnel
Janvrie Joseph, hatter, 139 Vinet
Jenning Samuel, cooper, 275 Delisle
Jetté Joseph, laborer, 344 Workman
Jodoin Louis, laborer, r 196 Delisle
Joly Joseph, joiner, r 150 Delisle
Joly Joseph, laborer, 28 Dominion
Joly Nicholas, laborer, 893 St Bonaventure
Jubinville Félix, laborer, r 830 St Bonaventure
Juneau Joseph, carriagemaker, 1000 St Joseph, h 1006 St Joseph

Karrigan John, laborer, r 333 Workman
Kennedy Patrick W., r 252 Delisle
Labbé Joseph, carpenter, 806 St Bonaventure
Labelle Ant., carter, 245 Delisle
Labelle Cyriac, butcher, 363 Workman
Labelle Hormisdas, tanner, 946 St Joseph
Labelle Jules, laborer, 290 Workman
Labelle Louis, laborer, r 1017 St Joseph
Labelle Thomas C., shoemaker, 79 Labonté
Laberge Jean, carpenter, r 1037 St Joseph
Laberge Godfroi, sailor, 269 Workman
Laberge Louis, laborer, 269 Workman
Laberge Pierre, laborer, r 145 Workman
Laberge Théodore, butcher, 1074 St Joseph
Labonté Arthur, moulder, 729 Albert
Labonté Michel, laborer, r 290 Workman
Labrèche Louis, trader, 798 St Bonaventure
Labrèche Nap., laborer, 276 Delisle
Labrèche Wm, trader, r 1035 St Joseph
Lacombe Frs., laborer, r 177 Workman
Lacoste Camille, laborer, 206 Delisle
Lacoste Louis, carter, r 309 Workman
Lacoste Moise, barber, 891 St Joseph
Lacoste Mrs. L., wid Ludger, r 306 Workman
Lafleur Joseph, laborer, 1023 St Joseph
Lafleur Pierre, laborer, 305 Workman
Lafontaine Chs., collector, 189 Workman
Lafontaine Narcisse, joiner, 125 Atwater av
Lafortune Pierre, engineer, 193 Workman
Lafrance Francis, carter, 310 Workman
Lafrance J. Bte., 276 Delisle
Lafrance J. B., laborer, 276 Delisle
Lafrance Olivier, carter, 276 Delisle
Lagacé Martin, 95 Labonté
Lagarde Ludger, nailer, 219 Workman
Lagarde Mrs. Domithilde, wid Joseph, r 139 Workman
Lagarde Ovila, nailmaker, 139 Workman
Lagarde Prospère, nailer, r 139 Workman
Lajeunesse Chs., sen, laborer, 176 Workman
Lajeunesse Jérémie, finisher, 100 Labonté
Lajeunesse Jos., bricklayer, 273 Workman
Lajeunesse Theophile, bricklayer, 78 Quesnel
L'Allemand Jos., sailor, r 125 Labonté
LALONDE CHARLES F., mayor of St Cunégonde, 816 St Joseph
Lalonde Mrs. Mary, wid Paul, r 104 Quesnel
Lamarche Ernest, joiner, r 198 Delisle
Lamarche Joseph, carpenter, 243 Workman
Lamarche Jos., mason, 217 Workman
Lamarche Rémi, carter, 252 Delisle
Lamarre Eugène, barber, 789 St Joseph
Lamirande Alex., law student, 125 Atwater av
Lamirande Mrs. Hannah, wid J. B., 125 Atwater av
Lamley Henry, heater, 95 Labonté
Lamontagne Frs. X., carter, 145 Workman
Lamontagne Louis, wood and grain dealer, 812 St Joseph and 145 Workman
Lamoureux Bruno, laborer, 117 Atwater av
Lamoureux Léon, shipcarpenter, 200 Delisle
Landerman André, nailmaker, r 803 St Bonaventure
Landreville Marcelle, shoemaker, 250 Delisle
Lanielle Gilbert, fruits, 989 St Joseph
Lanthier Célestin, contractor, 813 St Joseph
Lanthier Dalma, barber, 813 St Joseph
Lapanne Joseph, grocer, 1055 St Joseph
Laplante Mrs. Sophie, wid Nicolas, r 830 St Bonaventure
Laplante Charles, butcher, 958 St Joseph
Lapierre Adolphe, carter, 250 Workman
Lapierre Antoine, manufacturer of laundry blue, 900 St Joseph
Lapierre Luc., laborer, r 94 Quesnel
Lapointe Avila, saddler, 77 Labonté
Lapointe Chs. T., nailer, 719 Albert
Lapointe Edmond, nailer, r 709 Albert
Lapointe Frs. X., carter, r 312 Workman
Lapointe Geo., joiner, 924 St Joseph
Lapointe H., grocer, r 792 St Bonaventure
Lapointe Hyacinthe, laborer, 709 Albert
Lapointe Olivier, sailor, 1023 St Joseph
Lapointe Pierre, joiner, bds at 176 Workman
Lapointe Toussaint, carter, r 324 Workman
Laprairie J. B., carpenter, 155 Workman
Laprairie John, laborer, 113 Labonté
Laprairie Léandre, laborer, 978 St Joseph
Laramée Frs. Xavier, cooper, 94 Quesnel
Larin Sévère, roofer, 811 St Bonaventure
Larivée Elie, shoemaker, 100 Vinet
Larocque Chs., nailmaker, r 803 St Bonaventure
Larocque Louis, printer, 101 Labonté
Larose Pierre, laborer, r 137 Vinet
Larouche Régis, policeman, 251 Workman
Latour Edouard, bookkeeper, 729 Albert
Latour Elie, laborer, 186 Workman
Latour Louis, laborer, r 184 Workman
Lauriault Ildège, nailmaker, 707 Albert
Laurin Dosithée, blacksmith, 77 Mill
Laurin Frs. Xavier, dealer, 152 Workman
Laurin Léandre, tailor, 156 Workman
Lauzon Roch, paper ruler, 161 Labonté
Lauzon Roch, jun., paper ruler, 151 Workman
Lavallée Norbert, laborer, r 94 Quesnel
Laverdure Félix, laborer, r 806 St Bonaventure
Laverdure Henri, contractor, 263 Workman
Laverdure Jos., bricklayer, 284 Workman
Lavoie Edouard, shoemaker, r 77 Quesnel
Lavoie Grégoire, shoemaker, r 184 Workman
Lebeau Isidore, founder, 813 St Bonaventure
Lebeau Magloire, laborer, 697 Albert
LeBert Ovide, butcher, 821 St Bonaventure
Leblanc Célestin, shoemaker, 77 Quesnel
Leblanc Ferd., joiner, r 113 Labonté
Leblanc Frs. X., painter, r 77 Quesnel
Leblanc Jap., laborer, 129 Workman
Leblanc Théodore, moulder, 793 St Joseph

JOSEPH JAMES & CO., cor LATOUR ST and BUSBY LANE

P. FORREST, 300 ST PAUL STREET, PHOSPHATES EXPORTER

Lebœuf Etienne, mason, 817 St Bonaventure
Lebœuf Eustache, mason, 819 St Bonaventure
Lebœuf Mrs. Louise, wid Louis, r 247 Delisle
Lebrun Mrs. Marie, wid Sévère, 303 Workman
Leclaire Cléophas, carpenter, 791 St Joseph
Leclaire Elie, laborer, 37 Mill
Leclaire Gédéon, shoemaker, r 147 Workman
Leclaire Joseph, carter, 28 Dominion
Leclaire Joseph, shoemaker, 177 Workman
Leclaire Léon, joiner, 95 Labonté
Leclaire Maurice, butcher, 975 St Joseph, h 69 Napoleon
Leclaire Téléphore, engineer, 1039 St Joseph
Lécuyer Cyprien, hatter, 269 Workman
Leduc Polydore, carpenter, r 68 Vinet
Leduc rev. D., vicar of St Cunégonde church, 861 St Bonaventure
Lee Charles, engineer, r 325 Workman
Lefaivre Miss Celina, 168 St Bonaventure
Lefebvre Alex., carter, 1039 St Joseph
Lefebvre Joseph, 94 Labonté
Lefebvre Cyrille, grocer, 197 Workman
Lefebvre David, carpenter, 827 St Bonaventure
Lefebvre Ferdinand, tailor, 725 Albert
Lefebvre Frs. Xavier, sen., carter, 131 Labonté
Lefebvre George, laborer, r 45 Dominion
Lefebvre Hyacinthe, laborer, 102 Labonté
Lefebvre J. Bte., shoemaker, 94 Labonté
Lefebvre Philéas, carter, r 77 Quesnel
Lefort Hormisdas, joiner, 704 Albert
Legault Benjamin, laborer, r 43 Vinet
Legault Benjamin, laborer, r 131 Workman
Léger J. Bte., joiner, 104 Vinet
Lemarbre Louis, joiner, 1039 St Joseph
Lemieux Aldéric, laborer, 113 Labonté
Lemoine Louis, moulder, 725 Albert
Lemonde Dositheé, carriagemaker, 75 Mill
LÉONARD J. A R., M.D., physician and surgeon, 910 St Joseph
Léonard Pierre, 809 St Joseph
Lepage Hormisdas, nailer, 256 Delisle
Leroux Dominique, laborer, r 89½ Vinet
Leroux Gilbert, laborer, r 150 Delisle
Leroux W., ice dealer, 98 Labonté
Lesage Bernard, laborer, 702 Albert
Lesage Bernard, safemaker, 312 Workman
Lesage Gédéon, shoemaker, r 186 Workman
Lesage Noël, laborer, r 321 Workman
Letourneau Eloi, laborer, 691 Albert
Letourneau Laurent, cooper, 215 Workman
Levac Elizé, butcher, 105 Labonté
Levac Zéphir, butcher, 880 St Joseph
Léveillé Louis, shipcarpenter, 825 St Bonaventure
Levert Honoré, undertaker, 1015 St Joseph
Lévesque Elisé, butcher, 105 Labonté
Lhinhim Abraham, laborer, r 181 Workman
Liboiron Ant., laborer, 830 St Bonaventure
Lock James, laborer, 141 Delisle
Locklin Mrs. S., wid Owen, 102 Quesnel
Loiseau Pierre, laborer, 150 Workman
Longpré Jos., mason, r 294 Workman
Loupret Jérémie, trader r 186 Delisle
Lovett John, laborer, 243 Delisle
Lusk R. J., lumber merchant, 57 Napoléon cor Labonté, h 27 Doneganast, Montreal
Lussier F. X., laborer, 730 Albert
Lussier Antoine, grocer, 289 Workman, h 29 Workman
Luttrell J., of Wm. & J. Luttrell, councillor, 121 Canning
LUTTRELL W. & J., steam biscuit bakery and confectionery, 682 Albert cor Vinet
Luttrell Wm., of W. & J. Luttrell, 43 Quesnel
McLean James, nailmaker, r 147 Workman
MacDuff Pierre, laborer, 277 Workman
MacPherson Alex. F., lumber merchant, 57 Napoléon cor Labonté, h 27 St Luke, Montreal
McCallum Arch., 55 Vinet
McCarthy John, laborer, 72 Napoleon
McCraw Chas., gatekeeper G T R., 805 St Bonaventure
McDonald A. Penrose, builder, 49 Dominion
McDormuth Mrs. Jane, wid James, 95 Quesnel
McGuire James, finisher, 696 Albert
McHill James, laborer, 45 Dominion
McKay Miss Annie, 853 St Bonaventure
McLean Mrs. Emily, wid John, r 177 Workman
McShane Bryan, 70 Napoleon
Madore Joseph, laborer, r 806 St Bonaventure
Madore Olivier, blacksmith, 165 Delisle
Mailhot Ed., laborer, 686 Albert
Mainville Joseph, shoemaker, 256 Workman
Mainville J. B., shoemaker, 290 Workman
Major Adolphe, painter, 1005 St Joseph
Mallette Chas., laborer, 803 St Bonaventure
Mallette Joseph, laborer, 280 Delisle
Malouin Mrs. Joseph, 122 Workman
Mantha François, engineer, 202 Delisle
Mantha Nar., blacksmith, 237 Delisle
Marcil & Fils, meat market, 792 St Bonaventure
Marcil Adolphe, of Marcil & Fils, 719 St Bonaventure
Marcil Joseph, clerk, 66 Napoleon
Marcil Mrs. Marie Louise, wid Alphonse, 202 Delisle
Marcil Pierre, laborer, 988 St Joseph
Marcil Victor, of Marcil & Fils, 719 St Bonaventure
Marcotte Elz., shoemaker, 823 St Bonaventure
Marcotte Fabien, laborer, 256 Workman
Marcotte Joseph, shipcarpenter, 817 St Bonaventure
Marcotte Joseph, tinsmith, 994 St Joseph
Marcotte Mrs. Louis, wid F.X., r 1033 St Joseph
Marcotte Xavier, laborer, 299 Workman
Marcou Octave, carpenter, 811 St Bonaventure
Marleau Fabien, trader, 159 Delisle
Marquis Thomas, laborer, 90 Labonté
Marois Benjamin, laborer, 100 Labonté
Martel Célestin, laborer, r 197 Workman
Martin Chs., joiner, 153 Vinet
Martin Joseph, hotelkeeper, 739 St Joseph
Martin Louis, currier, 129 Labonté
Martin Samuel Watts, baker, 847 St Bonaventure
Martineau Joseph, laborer, r 812 St Bonaventure
Martineau Julien, butcher, 976 St Joseph
Martineau Nap., grocer, 99 Labonté
Martineau Théo., saloonkeeper, 885 St Joseph
Martinelle Joseph, gardener 81 William
Massicotte Edouard, boots and shoes, 833 St Joseph, h 831 St Joseph

LE MONDE, Largest Circulation of any FRENCH PAPER—Guaranteed

THE SUN LIFE INSURES AGAINST ALL POSSIBLE KINDS OF ACCIDENTS

Matte Alphonse, joiner, r 196 Delisle
Matayer Delard, laborer, 897 St Joseph
Matayer Joseph, 897 St Joseph
Médard Dieudonné, blacksmith, r 205 Workman
Meilleur Joseph, saloon, 799 and 803 St Joseph
Meloche Dolphis, engineer, 189 Workman
Meloche Maxime, laborer, 101 Labonté
Ménard Jean E., grocer, 839 St Joseph
Ménard Jérémie, laborer, 125 Labonté
Ménard Jérémie, wheelright, 346 Workman
Ménard Mrs. E., wid J., r 304 Workman
Ménard Victor, clerk, 839 St Joseph
Menard P. B., grocer, 1060 St Joseph
Mercil Adélard, clerk, 190 Workman
MERLEAU F.X., & CO., Pointe Claire hotel, 800 St Joseph
Merleau F.X., of F.X. Merleau & Co., 798 St Joseph
Meunier Louis, shoemaker, 89 Quesnel
Meunier Mrs. Marguerite, wid Ludger, 127 Atwater av
Miller James, mason, 294 Workman
Milloy William, sculptor, 221 Delisle
Mitchell Pierre, joiner, 192 Workman
Monette Prospère, butcher, cor Vinet and Delisle, h 129 Vinet
Mongeau Théophile, carter, 26 Dominion
Mongeau Henri, laborer, r 309 Workman
Mongeau Henri, sen., laborer, 178 Delisle
Montbriand Louis, moulder, r 186 Delisle
Montbriant Cyrille, laborer, 727 Albert
Montpetit Frs. X., butcher, 893 St Joseph
MONTREAL LEAD WORKS, Montreal Rolling Mills Co., proprietors; C. S. Watson, managing director, factory on Lachine canal, off 778 St Joseph, office 409 St Paul, Montreal
MONTREAL NAIL WORKS, Montreal Rolling Mills Co, proprietors; C. S. Watson, managing director, factory on Lachine canal, off 778 St Joseph; office 409 St Paul, Montreal
MONTREAL ROLLING MILLS CO., Chas. S. Watson, managing director; Wm. McMaster, jun., sec.; works on Lachine canal, off 778 St Joseph, office 409 St Paul, Montreal
MONTREAL TACK WORKS, Montreal Rolling Mills Co., proprietors; C. S. Watson, managing director, factory on Lachine canal, off 778 St Joseph, office 409 St Paul, Montreal
MONTREAL TRANSPORTATION CO.'S SHIPYARD, Lachine canal, entrance off 778 St Joseph, office 14 Custom House sq, Montreal
Montreuil Joseph, gardener, 83 Quesnel
Moreau Nar., butcher, 70 Vinet
Moreau Nar., sen., 920 St Joseph
Morin Charles, joiner, 71 Napoleon
Morin Hubert, groceries, wines, liquors, &c., 229 Workman, h 231 Workman
Morin Joseph, architect, 66 Napoleon
Morin Louis, carpenter, 221 Workman
Morin Mrs. M, wid Dominique, 906 St Joseph
Morin Olivier, shoemaker, 111 Labonté
Nagle Maurice, com traveller, 1020 St Joseph
Nantel Dolphis, joiner, 29 Vinet
Nantel Henri, laborer r 181 Workman
Nantel Léon, laborer, r 26 Dominion
Naud Alfred, joiner, 208 Delisle
Nicholson Robert, machinist, 180 Workman
Normand Jos., grocer, 1063 St Joseph
Normand Moïse, joiner, 249 Delisle
Normand Mrs. Marguerite, wid Moïse, 249 Delisle
Normandeau Oct., grocer, 986 St Joseph
Normandin Mrs. Jos., dressmaker, 835 St Joseph
Normandin Félix, hatter, 891 St Bonaventure
O'Meara James, 612 Albert
O'Neill Martin, 1022 St Joseph
Oligny John, ice driver, 121 Atwater av
Oligny Pierre, laborer, 279 Workman
Owens Bros. & Co., wood merchants, B. Charlebois, agent, Napoleon road n Brewster's bridge
Pagé Jos., tobacconist, 227 Workman, h 223 Workman
Paper Box factory, C. Brady, proprietor, 142 Delisle
Papineau David, trader, r 192 Delisle
Papineau Isidore, laborer, 236 Delisle
Papineau J. Bte., trader, 1047 St Joseph
Papineau Luc, joiner, 176 Workman
Paquette Adolphe, shoemaker, 832 St Bonaventure
Paquette Félix, sen., mason, r 830 St Bonaventure
Paquette François, laborer, 689 Albert
Paquette Israël, bricklayer, r 306 Workman
Paquette J. B., bricklayer, 77 Labonté
Paquette J. Bte., milkman, r 181 Workman
Paquette J. Bte., jun., laborer, 249 Workman
Paquette Jos., painter, 807 St Bonaventure
Paquette Mrs. Rose, wid Jos., 344 Workman
Paquette Théophile, stonemason, 91 Quesnel
Paquette Xavier, bricklayer, 308 Workman
Paquin Edmond, blacksmith, 130 Workman
Paquin J Bte, laborer, r 792 S Bonaventure
Paré Denis, laborer, 252 Delisle
Parent Joseph, 313 Workman
Parent Olivier Nap, grocer, 1041 St Joseph
Parker Richard, saddler, 930 St Joseph
Parson Benj. 853 St Bonaventure
Pattenaude Elzéar, butcher, 82 Quesnel, h 73 Quesnel
Paul Antoine, saloonkeeper, 1003 St Joseph
PAYETTE FRS., cabinetmaker, 843 St Joseph, h 841 St Joseph
Payette Joseph, shoemaker, 830 St Bonaventure
Pepin Mrs. O., wid J. Bte., shirt maker, 773 St Joseph
Perras Jean Bte., broom manufacturer, 829 St Joseph
Perras J. Bte., cabinetmaker, 723 Albert
Perrault Jules, baker, 178 Delisle
Perrotte Cyrille, tack maker, 114 Workman
Petelle François, carter, 258 Delisle
Petelle Joseph, laborer, 260 Delisle
Peterson Joseph, nailmaker, r 251 Workman
Petit Augustin, shoemaker, 116 Workman
Petit Charles, milkman, 357 Workman
Picard François, sawyer, 47 Mill
Picard Michel, sawyer, r 989 St Joseph
Piché Alexis, carpenter, 837 St Joseph
Piché Hypolite, currier, 299 Workman
Pilon Alfred, joiner, 719 Albert

Brokenshire's Cement Roofing Guaranteed for 10 years. Joseph James & Co.

TEES & CO., FUNERAL DIRECTORS, 11 ST BONAVENTURE ST

Pilon Etienne, shoemaker, 775 St Joseph
Pilon Joseph, laborer, 806 St Joseph
Pilon Mrs E., wid Louis, 248 Delisle
Pinsonneault Joseph, joiner and grocer, 812 St Bonaventure
Pion Toussaint, laborer, r 1015 St Joseph
Plante Ovila, laborer, r 280 Delisle
Plante Pierre, stuffer, r 825 St Bonaventure
Plante Prospère, 361 Workman
Poineault Mrs. Elize, wid Ant., 286 Workman
POINTE CLAIRE HOTEL, F. X. Merleau & Co., proprietors, 800 St Joseph
Poirier Antoine, laborer, 946 St Joseph
POIRIER CHAS. T., chief fire and police station, 88 Vinet
Poirier Emery, joiner, 164 Workman
Poirier Mrs. Joseph, jewellery and fancy goods, 960 St Joseph
Poirier Joseph, bottle and rag dealer, 901 and 903 St Joseph
Poirier Louis, blacksmith, r 198 Delisle
Poitevin Désiré, blacksmith, 2 Dominion
Police of St Cunégonde, C. T. Poirier, chief, station off 226 Workman
Porlier C. F., postmaster, 816 St Joseph
Post office, Charles F. Porlier, postmaster, 910 St Joseph
Prévost Elie, laborer, 956 St Joseph
Prévost Mrs. E., wid J. Bte., r 246 Delisle
Prévost Octave, 199 Workman
Provost Théodore, nailer, 141 Vinet
Prieur Auguste, agent, 68 Vinet
Primeau Joachim, baker, 796 St Bonaventure
Prud'homme Mrs., wid Dolphis, 131 Atwater av
Prud'homme Mrs. Marceline, wid Stanislas, 1026 St Joseph
Prud'homme Zéphirin, bricklayer, 213 Workman
Quenneville Cyprien, builder, 61 Napoleon
Quevillon Adolphe, carter, r 312 Workman
Quig James, sailor, 1072 St Joseph
Quinn James, joiner, 688 Albert
Raby Chs., laborer, 149 Workman
Racette Clément, laborer, r 43 Vinet
Racicot Charles, joiner, 287 Workman
Racicot Paul, roofer, 265 Workman
RAINVILLE ISAIE, notary public, 825 St Joseph
Ranger Isidore, laborer, r 803 St Bonaventure
Ratelle Mrs. Aurélie, wid Jos., r 325 Workman
Ratelle Mrs. Rosalie, wid Eugène, 90 Labonté
Raymond F. X., shoemaker, 89½ Vinet
Raymond Joseph, carter, r 185 Workman
Raymond Jos. D., clerk, 725 Albert
Raymond Louis, shoemaker, 252 Workman
Raymond Pierre, laborer, r 286 Workman
Régnier Nazaire, millwright, 122 Workman
Renaud Antoine, laborer, r 303 Workman
Renaud Augustin, trader, 234 Workman
Renaud Chs., laborer, 717 Albert
Renaud George, blacksmith, 119 Atwater av
Renaud Jos., grocer, 1070 St Joseph
Renaud Louis, grocer, 307 Workman
Renaud Napoléon, carter, 273 Workman
Reynolds John, laborer, 102 Quesnel
Rhéaume Edmond, shoemaker, 952 St Joseph
Rhéaume Joseph, laborer, 1051 St Joseph
Ribardy Joseph, tailor, 78 Quesnel
Ricard Aimé, laborer, r 304 Workman
Richard Miss Marie, school teacher, 809 St Bonaventure
Richardson C., Canadian Express Co., 72 Coursol
Richer Bernard, shoemaker, r 248 Workman
Richer Edouard, laborer, 157 Delisle
Richer Hormisdas, laborer, r 822 St Bonaventure
Rielle William, laborer, r 625 Albert
Riendeau Alphonse, carter, r 308 Workman
Rivet Cléophas, shoemaker, 94 Labonté
Rivet Jos., engineer, 263 Workman
Rivet Léon, engineer, 225 Workman
Roberge George, laborer, r 290 Workman
Roberge Louis, joiner, 295 Workman
Roberge Pierre, laborer, r 262 Workman
Robert Louis, cabinetmaker, 808 St Bonaventure
Robert Théophile, joiner, 705 Albert
Robichaud Odilon, builder, 169 Workman, h 45 Lusignan
Robitaille Désiré, painter, 691 Albert
Robitaille Louis, engineer, r 812 St Bonaventure
Robitaille Mrs. Louise, wid Louis, 693 Albert
Rocheleau Louis, carriagemaker, 62 Napoleon
Rochon Alexandre, contractor, 1072 St Joseph
Rochon Félix, contractor, 590 Albert
Rodrique Damase, carpenter, 811 St Bonaventure
Roger Frs., nailmaker, 247 Delisle
Roger Grégoire, laborer, 248 Delisle
Rousseau Joseph, cabinetmaker, 221 Workman
Rousseau Mrs. Henriette, wid Pierre, r 209 Workman
Rousseau Mrs. Mélodie, wid Athanase, dressmaker, 811 St Joseph
Rousseau Pierre, carter, 308 Workman
Roy Arsène, engineer, 136 Delisle
Roy Damase, joiner, 255 Workman
Roy Edmond, boilermaker, 134 Delisle
Roy Eusèbe, mason, r 828 St Bonaventure
Roy Louis, contractor and joiner, 189 Workman
Roy Michel, moulder, r 333 Workman
Roy Mrs. Angèle, wid Louis, 1021 St Joseph
Roy Mrs. Julie, wid Moïse, 136 Delisle
Russell William, cabinetmaker, r 614 Albert
Sablière Jos., carter, r 241 Workman
Sablonnière Joseph, carter, 333 Workman
Sabourin Antoine, blacksmith, 192 Delisle
Sabourin Antoine, sailor, r 136 Delisle
Sabourin Félix, r 192 Delisle
Sabourin Hilaire, carter, 709 Albert
Sansouci Joseph, tailor, 78 Quesnel
Saurin Dosithée, blacksmith, 77 Mill
Sauvé Mrs. Célina, wid Jos., 125 Atwater av
Savard Jacques, trader, 285 Workman
Schurck Pierre, clerk, 721 Albert
Seale Robt., sawyer, 252 Workman
SEGUIN REV. ALP., R. catholic, 861 St Bonaventure
Sénécal Adolphe, hatter, 262 Delisle
Sénécal Alfred, laborer, 256 Delisle
Sénécal Azarie, nailer, 306 Workman
Sénécal Charles, laborer G.T.R., 259 Workman
Sénécal Cyrille, carter, 79 Quesnel
Sénécal Nap., laborer, r 313 Workman
Sénécal Théophile, laborer, 26 Dominion
Sevigny Alfred, joiner, 102 Labonté
Seymour Patrick, gardener, 897 St Bonaventure

LE MONDE, THE MOST POPULAR FRENCH PAPER

J. R. MARTIN, LITHOGRAPHER, DOOR PLATES, &c., 16 ST BONAVENTURE ST, Vic Sq

Shaw Henry, 1025 St Joseph
Sicard François, finisher, 246 Delisle
Sicotte Tous., painter, 1062 St Joseph
Simpson Mrs. Mary Ann, 608 Albert
Smith Mrs. Eliza, wid Marshall, r 989 St Joseph
Smith Robert, laborer, 106 Quesnel
Smith Robt., laborer, r 104 Quesnel
Soulières Maxime, painter, r 45 Dominion
Sougan Ambroise, 101 Quesnel
Spencer Christian F., furrier, 180 Workman
St Clair Wm., carpenter, 215 Workman
St Cunégonde academy, Elias C. Thibault, principal, 251 Delisle
ST CUNEGONDE CHURCH, R. C., rev. A. Séguin, curé; revs. R. D. Leduc and P. H. Delahanty, vicars, cor Vinet and St Bonaventure
St Cunégonde Fire station No. 1, C. T. Poirier, chief, cor Workman and Vinet
St Cunégonde Horse bazaar, F. X. Merleau, proprietor, 796 St Joseph
St Cunégonde Protestant school, T. J. Bedford, secretary, 124 Labonté
St Cunégonde Phœnix Stove works, John Findlay, proprietor, 663 Albert
ST CUNEGONDE WATER WORKS, Berger & Béique, proprietors, Town hall, 224 Workman
St Cyr Isaac, joiner, 363 Workman
St Cyr Pierre, cabinetmaker, 950 St Joseph
St Denis —, laborer, 77 Vinet
St Denis Antoine, baker, r 817 St Joseph
St Denis Narcisse, saloon, 805 St Joseph
St Denis Evangéliste, laborer, 363 Workman
St Denis Jos., hotelkeeper, 904 St Joseph
St Denis Joachim, blacksmith, 90 Labonté
St Denis Pierre, carter G.T.R., 211 Workman
St Jean François, laborer, 256 Workman
St Jean Olivier, laborer, 256 Workman
St Jude's church, rev. J. H. Dixon, minister, cor Vinet and Coursol
St Marie Edouard, storeman, 1027 St Joseph
St Maurice Jean, laborer, 709 Albert
St Onge Charles, moulder, 1039 St Joseph
St Onge Moïse, laborer, 173 Workman
St Onge Mrs. M., wid Edmond, 1 Napoléon
St Pierre Ant., laborer, r 327 Workman
St Pierre Frs., X, laborer, r 327 Workman
St Pierre Mrs. E., wid Aug., 263 Workman
STAFFORD POTTERY (THE), Mark H. Tomkins & Co., proprietors, Albert, Vinet and Delisle, city office, 146 McGill
Stewart Wm., grocer, 151 and 153 Delisle
Styles Michael, sexton St Jude's church, cor Vinet and Coursol
Sullivan B., laborer, 188 Delisle
Sullivan Michael, steamfitter, 72 Napoleon
Swallow Robt., moulder, 94 Quesnel
Tachereau Thomas, plasterer, 702 Albert
Taillefer J. Bte., laborer, r 152 Delisle
Taillefer Oscar, plasterer, 144 Workman
Tailleur J. Bte., laborer, 301 Workman
Thériault Cléophas, blacksmith, r 194 Delisle
Thibault Elias C., principal St Cunégonde academy, 101 Vinet
Thibert J. H., grocer, 1024 St Joseph, h 81 Mill
Thivierge Mrs. Frs., 200 Delisle
Thorburn Mrs. Margery, wid John, grocery, 365 Workman
Thouin Jean Bte., nailer, 191 Workman
Throsby Robert, engineer, 227 Delisle
Tierney James, laborer, 342 Workman
Tierney John, machinist, 104 Quesnel
Tinsley Charles, laborer, r 830 St Bonaventure
TOMKINS MARK H., & CO., proprietors Stafford pottery, cor Albert, Vinet and Delisle
Tomkins Mark H., of Mark H. Tomkins & Co., res at Lachine
Touchette Joachim, sailor, 105 Labonté
Toupin Adolphe, blacksmith, 262 Delisle
Tourner Olivier, carter, 1019 St Joseph
TOWN HALL, Corporation of St Cunégonde, 224 and 226 Workman
Townsend George, laborer, 101 Labonté
Turner James, machinist, 687 Albert
Trimmell James, laborer, 165 Delisle
Troit François X., shoemaker, 119 Labonté
Troit Felix, shoemaker, 244 Workman
Trottier Benj., laborer, 203 Workman
Trudeau Edouard, shoemaker, 120 Workman
Trudeau Mrs Marguerite, wid Nar., 697 Albert
Trudeau Pierre, blacksmith, r 806 St Bonaventure
Trudel George, nailmaker, 167 Delisle
Trudel Isaac, music teacher, 161 Delisle
Trudel Isidore, nailmaker, 103 Quesnel
Trudel Prospère, saloon, 769 St Joseph
Turgeon Etienne, shoemaker, 329 Workman
Turnbull James W., finisher, 124 Labonté
Turpin Basile, confectioner, 45 Mill
Vachon Mrs. Marg., wid Damase, 1050½ St Joseph
Vadnais Jos., nailer, 128 Workman
Vaillancourt François, blacksmith, 815 St Bonaventure
Valiquet Louis, school teacher, 137 Vinet
Valiquette Augustin, laborer, r 77 Quesnel
Valiquette Antoine, laborer, 87 Quesnel
Valiquette Séraphin, carriagemaker, 132 Vinet
Vallée Auguste, joiner, 806 St Bonaventure
Vallée Michel, joiner, 291 Workman
Vallée Octave, dealer, 138 Workman
Vandlac Joseph, r 895 St Bonaventure
Vandette Luc., cooper, 161 Labonté
Vandrin dit Bienvenu Eusèbe, nailmaker, 6 Napoleon
Vandrin dit Bienvenu Zéphirin, nailmaker, 9 Labonté
Vaudry Louis, laborer, 123 Labonté
Venne Louis, laborer, 253 Workman
Venne Maxime, laborer, r 150 Delisle
Verdon Antoine, nailmaker, 335 Workman
Verdon Israël, saloonkeeper, 797 St Bonaventure, h 799 St Bonaventure
Verdon Laurent, sen., laborer, r 792 St Bonaventure
Verdon Laurent, nailer, 1017 St Joseph
Veronneau J. Bte., laborer, r 324 Workman
Vervais dit St Amour J. Bte., laborer, cor Workman and Atwater av
Verville Alex., sailor, r 121 Labonté
Vézina Mrs., tailoress, r 1033 St Joseph
Viau dit Jeanveau Joseph, shoemaker, 805 Bonaventure
Vilmaire Jos., carter, r 806 St Bonaventure

JOSEPH JAMES & CO., GRAVEL ROOFERS, LATOUR ST cor BUSBY LANE

P. FORREST, 300 ST PAUL ST, COMMISSION MERCHANT of all EUROPEAN MANUFACTURES

Villemaire Michel, laborer, 93 Quesnel
Vincent Maximin, horse trader, 837 St Joseph
Vincent Pierre, burnisher, 64 Napoléon
Vinet François, laborer, r 197 Workman
Wall Pat, finisher, 151 Vinet
Wallace George, of McLeod & Wallace, 47 Dominion
Walsh John, laborer, 361 Workman
Webster Wm., engineer, 23 William
Williams Charles J., fitter G.T R., 934 St Joseph
Williams Mrs. Hannah, wid John, 13 William
Wilson George, marble polisher, 692 Albert
Wilscam Gustave, butcher, 980 St Joseph
Wynne Richard, machinist, 74 Coursol

TOWN OF ST. HENRY.

(Incorporated in 1876.)

An incorporated town, adjoining the City limits of Montreal, and formed by the amalgamation of the former village of Tannery West. The Town of St. Henry is situated in the seigniory of Montreal, county of Hochelaga, and district of Montreal. The Lachine canal passes on the south side, and signal stations of the Grand Trunk Railway are situated here at the junctions where the roads branch off east and west, and to Montreal and Lachine. The Grand Trunk Railway Co., with the aid of the Council of the Town, has erected a splendid station, at the curve, near the St. Joseph street bridge. The municipality of St. Henry is governed by a Mayor and Corporation, and a separate permanent Fire and Police force is maintained. The town contains a new Roman Catholic college and convent, church and presbytery, and several important industries, amongst others two extensive tanneries, boot and shoe factories, brick yards, the C. W. Williams Manufacturing Co., employing 600 hands, &c., &c. Building is being prosecuted briskly, and the town bids fair to rise into some importance, having Fire and Police system of alarm telegraph. The town is now lighted by oil lamps. Distance from Bonaventure depot, 2¼ miles; from Lachine 6 miles. Population about 8,000.

BOUNDARIES.

From Atwater avenue west to Tollgate and Côte St Paul road, and from the Lachine canal to Côte St Antoine.

CORPORATION.

Mayor—Alphonse Charlebois
Councillors—F. T. Goulette, Ferdinand Dagenais, Jos. Loiselle, J. Bte. Cazelais, François Daignault, Louis M. Sénécal, John Massy, Octave Chicoine.
Secretary—A. Desève, jun.
Chief of Police and Fire Brigade—Z. Benoit.

General monthly meetings of Council every first Wednesday of each month.

School Commissioners—Pierre Chicoine, chairman; Narcisse Trudel, L. Pepin, F. Dagenais, L. M. Sénécal; Alex. Desève, jun., secretary-treasurer.

Commissioners' Court—A. Desève, jun., clerk, basement of the college, 1 St Pierre.

GUIDE TO STREETS.

Agnes—From St Henry junction to St Antoine
Albert—From Atwater av west to Grand Trunk Railway track
Anvie—From St Bonaventure to St Antoine
Atwater av—From Lachine canal north to Côte St Antoine
Bethune—Off 155 St Henry
Brodie—From 107 St Henry north to 1326 St Antoine
Bourget—From 53 St Ambroise north to 1190 St Joseph
Delisle—From 150 Atwater av west to Grand Trunk Railway track
Division—Off 1081 St Bonaventure
Gareau—From G. T. R. to 251 St Henry
Hollowell—From 1171 St Joseph north to Ry. track
Harrison—From 25 St Ambroise north to 1126 St Joseph
Langevin—From 217 Lemaire west to Brodie
Lemaire—From 48 St Henry north to St Antoine
Maria—From 91 St Emélie north to 1242 St Joseph
Metcalfe av—From 1297 St Joseph north to St Antoine
Regneau—From 36 Langevin north to 1121 St Antoine
Rose de Lima—From 33 St Ambroise to 1170 St Joseph
St Alphonse—From 134 St Henry south to Ry. track
St Ambroise—From St John (facing Lachine canal) west to St Marguerite
St Antoine—From Atwater av west to Bethune
St Augustin—From 72 St Ambroise north to 1236 St Joseph
St Bonaventure—From Atwater av west to Metcalfe av
St Delinell—From Lachine canal to St Henry
St Emélie—From 68 Atwater av west to Grand Trunk Railway track
St Ferdinand—From St Ambroise north to 42 St Henry
St Germain—From 125 St Henry north to St Antoine
St Henry—From Grand Trunk Railway crossing west to Tollgate
St Jean Baptiste—From 104 St Philippe west to 93 St Marguerite
St John—From Lachine canal north to 1100 St Joseph
St Joseph—From Atwater av west to Grand Trunk Railway crossing
St Marguerite—From Lachine canal north to 101 St Henry
St Paul—Off 251 St Henry
St Philippe—From Lachine canal north to 70 St Henry
St Philomène—From 95 St Philippe north to 86 St Marguerite
St Pierre—From 26 St Henry north to 1071 St Antoine
St Zoé—From Turgeon west to 22 St Ferdinand
Turgeon—From 69 St Ambroise north to 1226 St Joseph
Workman—From 138 Atwater av west to Grand Trunk Railway track

ACADÉMIE DE ST HENRI, by the Christian brothers, brother Elphinien, director, St Henri
Académie de St Henri, by the sisters Ste Anne, sister Marie de l'Ange Gardien, superioress, 65 St Pierre

LE MONDE, Largest Circulation of any FRENCH PAPER Guaranteed

THE SUN LIFE IS A MONTREAL COMPANY, MANAGED BY MONTREAL DIRECTORS

Ailleur Alexandre, cooper, 67 St Ambroise
Allan Robert, forwarder and wood merchant, office and wood yard 2 Atwater av, h 2 Atwater av
Allard dit Martin Joseph, barber, 1231 St Joseph
Allard George, joiner, 299 St Henry
Allard Thomas, joiner, 92 Rose de Lima
Ambault dit Mantha George, 67 Bourget
Anderman Placide, laborer, r 160 St Ferdinand
Anderson Mrs. Geo., 35 Metcalfe av
Aquin Joseph, joiner, 85 St Pierre
Aquin Toussaint, contractor, 82 St Pierre
Archambault Jean Bte., joiner, 119 St Philippe
Arnois Joseph, trader, 103 St Philippe
Asselin Jean Bte., trader, 33 Bourget
Atkinson M. B., 1311 St Bonaventure
Aubin Joseph, joiner, 329 St Henry
Aubrey Marcel, currier, 77 St Augustin
Ayotte Adolphe, carpenter, r 37 Maria
Baillargé E S, clerk 1332 St Joseph
Barbeau Nar., carter, 20 Langevin
Barnes Edmond, tinsmith, 1009 St Antoine
Barnes John, tinsmith G.T.R., 62 Annie
Barolette dit Pepin Louis, sen., grocer, 361 St Henry, h 332 St Henry
Barolette dit Pepin Louis, jun., grocer, 361 St Henry
Barré A, policeman and fireman, 267 St Henry
Barré Chs., real estate agent, 374 St Henry
Barrière Chs. M., merchant tailor, 64 St Henry, h 47 St Philippe
Barry Mrs. Mary, wid David, 104 Rose de Lima
Barry Philip, machinist, 1267 St Joseph
Bastien Joseph, trader, 13 Agnès
Bates Lewis, butcher, r 100 St Henry
Battle Miles, gardener, 172 St Henry
Bay Joseph, photographer, 1283 St Joseph, h 1302 St Joseph
Beauchamp Jos., finisher, 44 Turgeon
Beauchamp Jules, 213 Lemaire
Beauchamp Roch., machinist, 99 St Augustin
Beaudet Noël, engineer, 15 Turgeon
Beaudet W., engineer, 77 Rose de Lima
Beaudin Olivier, joiner, 67 St Emélie
Beaudin Tous., 67 St Emélie
Beaudoin Edmond, blacksmith, 43 Rose de Lima
Beaudoin Fabien, carpenter, 110 Rose de Lima
Beaudoin Joseph, shoemaker, 78 St Emélie
Beaudoin Louis, shoemaker, 36 Turgeon
Beaudoin Misses, dressmakers, 49 Turgeon
Beaune Magloire, grocer, 104 St Philippe
Beaulieu Gilbert, laborer, 1095 St Antoine
Beaulieu Régis, laborer, r 160 St Ferdinand
Bedard Adolphe, laborer, r 49 Bourget
Beausoleil Octave, painter, 198 St Philippe
Bedard Alexis, carter, r 45 Bourget
Bedard J. Bte., carter, 35 Bourget
Bedard Médard, sen., laborer, 53 Bourget
Bedard Médard, water carrier, 24 Rose de Lima
Bedard Nar., bookkeeper, 92 Bourget
Bedford Thomas James, clerk G.T.R., and secretary-treasurer Protestant schools St Henry, 1088 St Joseph
Bélanger J. Bte., joiner, 39 Maria
Bélanger Joseph, trader, 1233 St Joseph
Bélanger Séraphin, laborer, 40 St Marguerite
Bélanger Zotique, laborer, 86 Atwater av
Bélec Eusèbe, laborer, 90 St Pierre
Bélinge Eugène, heater, 150 Atwater av
Belisle Mrs. Apolline, wid Jean Bte., 60 St Henry
Bénard Moïse, plasterer, 51 Bourget
Benoit Alexandre, moulder, r 72 St Augustin
Benoit Alexis, carpenter, 43 Bouget
Benoit Alf., of Benoit & Frères, 1296 St Joseph
Benoit Aggée, joiner and grocer, 30 Regneau
Benoit & Frère, grocers and butchers, 1320 St Joseph
Benoit F. X., butcher, 56 St Emélie, h 126 St Joseph
Benoit Frs. X., laborer, 1245 St Joseph
Benoit Ignace, mason, 245 Lemaire
Benoit Jos., moulder, r 72 St Augustin
Benoit Moïse, trader, 71 Rose de Lima
Benoit Ol., of Benoit & Poissant, 63 St Henry
Benoit & Poissant, grocers, 61 St Henry
Benoit Xavier, carriagemaker, 121 St Augustin
BENOIT ZÉPHIRIN, chief of police, 1177 St Joseph
Bergeron Gilbert, carter, r 49 Bourget
Bernabé Cyprien, laborer, 107 St Marguerite
Bernard Alphonse, shoemaker, 221 Lemaire
Bernard Arthur, laborer, r 25 St Philippe
Bernard François, shoemaker, 13 Agnès
Berthelet Hor., carpenter, 40 Rose de Lima
Berthelet Stanislas, 234 St Henry
Bertrand Jos., 38 Rose de Lima
Bessette Siméon, carpenter, r 13 Maria
Bézeau Olivier, laborer, r 28 Turgeon
Bibeau Mrs. F. X., r 81 Bourget
Bickerdike Nelson, pork butcher, 98 St Augustin, h 118 St Augustin
BICKERDIKE ROBERT, pork packer, 1240 St Joseph
Binette Edmond, laborer, 40 Bouget
Bisaillon Moïse, carpenter, 68 St Pierre
Bisaillon Zénophile, laborer, r 82 Turgeon
Bissonnette Narcisse, barber, 51 St Henry
Bissonnette Narcisse, sen., blacksmith, 109 St Philippe
Bite William, currier, 41 St Augustin
Blaignier Bélonie, joiner, 39 St Marguerite
Blain Narcisse, carriagemaker, 27 Bourget
Blain Philéas, carpenter, 20 Bourget
Blais Antoine, laborer, 73 St Augustin
Blais Jules, laborer, r 86 Atwater av
Blais Philippe, shipcarpenter, 14 Rose de Lima
Blanchard Pierre, blacksmith, 44 Turgeon
Blanchard Wilfrid, machinist, 78 St Emélie
Boileau Alfred, laborer, 85 St Pierre
Boisvert François, shoemaker, 116 St Ferdinand
Boisvert Joseph, laborer, 221 St Henry
Boisvert Mrs. A., wid Frs. X, 117 St Marguerite
Bonhomme J. Bte., laborer, 60 Turgeon
Bonhomme Joseph, laborer, 1087 St Joseph
Bouchard Edmond, shoemaker, r 76 St Emélie
Bouchard Louis, 20 St Alphonse
Boucher Basile, joiner, 21 Rose de Lima
Boucher Frs., joiner, r 240 Lemaire
Boucher Jos., barber, 118 St Henry, h 120
Boucher Louis, laborer, r 16 Bethune
Boucher Louis, laborer, 16 St Alphonse
Boudrias Edouard, laborer, 16 St Alphonse
Boudrias Gilbert, joiner, 192 Lemaire
Boudrias Jos., gateman, 23 St Alphonse

The Cheapest and Best Roofing is Brokenshire's Cement. JOS. JAMES & CO.

TEES & CO.'S OFFICE DESKS ARE THE BEST, 11 ST BONAVENTURE ST

Boudrias Louis, laborer, 242 Brodie
Boudrias Louis, laborer, 42 St Philippe
Boulet Pierre, engineer, 77 Rose de Lima
Bourbeau Joseph, currier, 101 Bourget
Bourbonnais Oct., captain grain elevator, 79 St John
Bourdeau Alfred, shoemaker, 339 St Henry
Bourdeau Zéphirin, bricklayer, 85 St Philippe
Bourdon Alphonse, conductor C. P. R., 47 Atwater av
Bourdua Bruno, wheelwright, 74 Turgeon
Bourdua Félix, joiner, 18 Rose de Lima
Bourdua Frs., carpenter, 73 St Augustin
Bourelle Célestin, laborer, 80 St Pierre
Bourelle Onésime, laborer, St Delinell
Bouri dit Francœur Joseph, laborer, 43 Maria
Bourrassa Telemaire, conductor C. P. R., 179 St Philippe
Bousquet Louis, laborer, 83 Rose de Lima
Bouthillier Alexis, shoemaker, 71 Rose de Lima
Bouthillier Chs., blacksmith, 72 Rose de Lima
Bouthillier Miss Rosalba, dressmaker, 1213 St Joseph
Bouthillier Mrs. P., wid Ch· rles, 1213 St Joseph
Bower Alex., foreman, 88 Atwater av
Boyd James, carter, 28 St Marguerite
Boyd Wm., currier, 41 St Augustin
Boyer Magloire, laborer, r 82 St Augustin
Boyer Xavier, joiner, 158 St Ferdinand
Brabant Olivier, agent, 17 Bourget
Brady John, pilot, 91 St Emélie
Brault J. Bte., laborer, 94 Rose de Lima
Brault Joachim, 44 Rose de Lima
Brazier Joseph, laborer, r 81 St Augustin
Brière Joseph, butcher, 124 Atwater av
Brillon Louis Nap., of Brillon & Soupras, 103 St Augustin
Brillon & Soupras, grocers, 103 St Augustin
Brisebois Augustin, laborer, r 97 St Marguerite
Brisebois Isidore, carter, 40 Rose de Lima
Brisebois Louis, jun., nailer, 22 St Philippe
Brisebois Mrs. P., wid E., 22 Rose de Lima
Brissette Hyacinthe, joiner, 174 St Henry
Brissette rev. M., vicar Church of St Henry
Brissette Roman, driver, 1096 St Bonaventure
Brodie Mrs. A., wid Hugh, 1113 St Bonaventure
Brodie Wm., wood dealer, 1242 St Joseph
Brosseau Ludger, carter, 103 St Augustin
Brousseau Julien, carter, 97 St John
Brousseau Olivier, shoemaker, 17 Langevin
Brown James, machinist, 134 St Philippe
Brown Robert, upholsterer, 30 Bethune
Bruneau Julien, laborer, r 76 St Emélie
Bruneau Médéric, laborer, 76 St Emélie
Brunet Joseph, nailmaker, r 33 St Ambroise
Brunet Onésime, butcher, 105 Rose de Lima
Bucker Joseph, laborer, r 33 St Ambroise
Buckley Patrick, switchman, 17 St Alphonse
Bussière Antoine, laborer, 1263 St Joseph
Cadieux Adolphe, joiner, 41 Rose de Lima
Cadieux Charles, carpenter, 1092 St Antoine
Cadieux Jean, 250 Brodie
Cailler Nar., carter, 6 Rose de Lima
Calliam Wm., butcher, 162 St Ferdinand
Camann Nap., shoemaker, 1223 St Joseph
Camyré Emmanuel, moulder, 1221 St Joseph
Camyré J. N., revenue officer, 30 St Augustin
Canada Biscuit Manufactory, John Mackinnon, proprietor, 1292 St Joseph
Canien Nap., shoemaker, 1223 St Joseph
Cantin Louis, carter, 112 St Philippe
Cantin Louis, jun., foreman, 18 St Marguerite
Cardwell George, engineer, 1184 St Joseph
Carignan David, wood merchant, 52 Langevin
Carignan Louis, laborer, 1098 St Bonaventure
Carley Alfred, currier, 11 Metcalfe av
Carley Napoléon, currier, 1014 St Bonaventure
Caron Alphonse stonecutter 39 Turgeon
Caron Amable, laborer, 66 St Pierre
Caron Dieudonné, fireman, 53 Bourget
Caron Frs. X., baggageman, r 24 Rose de Lima
Caron Frs. X., joiner, 115 St Marguerite
Caron Honoré, stonecutter, 45 Turgeon
Caron Joseph, stonecutter, 145 St Philippe
Caron Joseph, jun., clerk, 145 St Philippe
Caron Louis, laborer, 57 St Ambroise
Caron Talem, fireman, 113 St Marguerite
Carpentier Edouard, finisher, 32 St Philippe
Carpentier Joseph, laborer, bds at 32 St Philippe
Carrière David, trader, 71 St Augustin
Carrière Guillaume, laborer, 14 St Philippe
Carrière Guillaume, turner, 14 St Philomène
Carrière Prospère, carter, 66 Bourget
Carroll Mrs. Rose, wid Patrick, 153 St Henry
Cartier J. Bte., sailor, 61 Rose de Lima
Cartier Mrs. Adélaïde, 83 St Marguerite
Cartier Norbert, broommaker, 93 St Marguerite and 21 St Philomène station
Casavant Louis, carter, 89 St Philippe
Caty Ernest, shoemaker, 51 St Ambroise
Caty Hormisdas, joiner, 35 St Germain
Caty Mrs. Aurélie, wid Alexis, 115 St Augustin
Cauchon Aurélien, manmf., 1224 St Joseph
Cazelais Frs. X., 306 St Henry
Cazelais J. Bte., councillor, groceries, wines and liquors, 107 and 109 St Henry
Cazelais Mrs. G., wid Charles, 265 St Henry
Cazelais Mrs. Théotiste, wid Jos., 312 St Henry
Cédilot Mrs. Zoé, wid Paul, 14 Bourget
Chabot Mrs. Alp., wid Noël, 52 Rose de Lima
Chabot Prospère, blacksmith, r 86 Atwater av
Châle Louis, engineer, 75 Rose de Lima
Champagne Arsène, r 80 Turgeon
Chapman William, foreman, 171 St Philippe
Chaput Léandre, laborer, 21 Bourget
Chaput Léon, laborer, 350 St Henry
Chaput rev. J., vicar Church of St Henry
Charbonneau Alfred, laborer, 23 Bethune
Charbonneau Emmanuel, joiner, 34 Turgeon
Charbonneau F., & Co., watchmakers, 1122 St Joseph
Charbonneau F. X. joiner, 94 Bburget
Charbonneau Frs., trader, 74 Rose de Lima
Charbonneau Gilbert, shoemaker, St Antoine
Charbonneau J. Bte., butcher, 97 St John
Charbonneau J. Bte., laborer, 327 St Henry
Charbonneau Louis, laborer, r 34 Turgeon
Charbonneau Maxime, laborer, 236 Lemaire
Charbonneau Noël, storeman, 74 Rose de Lima
Charette Alphonse, mason, 1098 St Antoine
Charette Jacques, carpenter, 1100 St Antoine
Charette Jacques, mason, 13 St Philomène
Charette Jean, blacksmith, 40 St Augustin
Charette Louis, laborer, 25 St Alphonse

LE MONDE, One of the Most INFLUENTIAL CANADIAN DAILY PAPERS

J. R. MARTIN, STEAM LITHOGRAPHER, SHOW CARDS, &c., 16 ST BONAVENTURE ST, Vic Sq

Charette Michel, laborer, r 160 St Ferdinand
Charette Trefflé, laborer, 35 Maria
Charette William, 106 St Augustin
Charland Miss F., seamstress, 327 St Henry
Charland Pierre, engineer, 175 St Philippe
Charlebois Alphonse, contractor, mayor of the Town of St Henry, 136 St Henry
Charlebois A., & Co., grain dealers, 1012 St Bonaventure, h 12 Metcalfe av
Charlebois Arsène, carpenter, 138 St Henry
Charon Félix, shoemaker, 96 St Henry
Charon Narcisse, butcher, 81 St Pierre and 1071 St Antoine
Charron Calixte, grocer, 155 St Henry, h 1 Bethune
Charron Dosithée, painter, 119 St Philippe
Charron Frs., laborer, 24 Rose de Lima
Charron Henri, grocer, 20 St Philomène
Chartrand A., shoemaker, 29 St Marguerite
Chartrand Cyrille, shoemaker, 40 Langevin
Chartrand Jos., shoemaker, 31 St Marguerite
Chartrand Jos. O., nailmaker, 236 Brodie
Chartrand Mrs. C, wid Louis, 27 St Marguerite
Chatigny Frs., laborer, 10 Bourget
Chaussé Clétus, laborer, 226 St Henry
Chenck Mrs. R., wid Edouard, 13 Maria
Chenier Benjamin, laborer, 223 St Henry
Chenier Louis, carter and trader, 353 St Henry
Chicoine Alphonse, shoemaker, 55 Turgeon
Chicoine Oct., butcher, 151 St Henry, h 152 do
Chicoine Pierre, shoemaker, 39 and 45 Turgeon, h 46 St Henry
Chouinard Eugène, joiner, r 37 Maria
CHRISTIAN BROTHERS SCHOOL, brother Elphinien, superior, St Henry cor St Pierre
City Passenger stable, Charles Hévé, foreman, 288 St Henry
Clairemont George, joiner, 45 St Augustin
Clairemont Martin, laborer, 99 St Marguerite
Clelland William, patternmaker, 16 St Henry
Clement —, conductor C.P.R., 267 St Henry
Clément Henri, shoemaker, 72 Turgeon
Clément Onésime, laborer, 209 St Henry
Clément T., tanner, 18 Bourget
Clendinneng John, salesman, 201 Lemaire
Clendinneng Robert, moulder, 181 St Philippe
Cléroux Alphonse, laborer, 86 St Pierre
Cléroux Félix, bricklayer, 51 Langevin
Cléroux Jean Bte., laborer, 243 Lemaire
Cloutier Venance, laborer, 213 St Henry
Colbert Pierre, carriagemaker, 1197 St Joseph
Colborne George, laborer, 238 Brodie
Colborne Thomas, gardener, 98 St Henry
COLLEGE OF THE CHRISTIAN BROTHERS, brother Elphinien, director, St Henry cor St Pierre
Collin Pierre, laborer, St Delinell
Collin Pierre, jun., laborer, 249 Brodie
COMMISSAIRES D'ECOLE DE LA VILLE ST. HENRI, A. Desève, jun., sec.-treas., 1 St Pierre
CORPORATION OF ST HENRY, Alphonse Charlebois, mayor; A. Desève, jun., secretary, 1 St Pierre
Cook Wm., laborer, 40 Turgeon
Côté Alexandre, clerk, 76 St Emélie
Coté Frs., laborer, r 108 Turgeon
Côté George, plasterer, 15 St Marguerite
Côté Jean Bte., plasterer, 319 St Henry
Côté Jude, carter, 105 St Zoé
Côté Olivier, trader, 53 St Augustin
Côte Vénance, carpenter, r 19 St John
Cotuan Charles, laborer, 191 St Philippe
Couillard E., joiner, 9 Turgeon
Couillard Louis, carpenter, 9 Turgeon
Courcelle Jos., laborer, 1091 St Antoine
Cousineau Benjamin, shoemaker, 228 Brodie
Cousineau J. Bte., r 50 Bourget
Cousineau J. B., jun., shoemaker, 124 St Ferdinand
Cousineau Mrs. Julie O., wid Cyrille, 95 St Marguerite
Cousineau Mrs. M., wid Célestin, 100 Bourget
Cousineau Mrs. R., wid Pierre, 207 Lemaire
Couvrette Alex., laborer, 16 Regneau
Couvrette Liboire, laborer, 236 Brodie
Couvrette Mrs. Marie, 16 Regneau
Crevier Louis, hotelkeeper, 234 St Henry
Crochetière Alfred, tobacconist and shoemaker, 25 St Henry
Cusack Michael, carriagemaker, 1019 St Antoin
Cusson Sévère, laborer, 1083 St Bonaventure
Cyr Adolphe, carpenter, 22 Langevin
Cyr J. Bte., joiner, 22 Langevin
Dabin Miss Clorinde, dressmaker, 1303 St Joseph
Dagenais Aldéric, nailer, 65 St Marguerite
Dagenais Ferd., nailer, 68 Atwater av
Dagenais Flavien, painter, 27 St Ambroise
Dagenais J. Bte., laborer, 65 St Marguerite
Dagenais Philéas, nailmaker, 69 St Philippe
Daignault Antoine, laborer, r 65 St Augustin
Daignault Frs. Xavier, clerk, 25 Bourget
Daignault Léon, laborer, 85 Rose de Lima
Dame Jérémie, moulder, 33 St Germain
D'Amour Edouard, laborer, 251 Brodie
Dandurand Gédéon, shoemaker, 52 Turgeon
Dandurand Roger, hotel, 184 St Henry
Danis Jos., laborer, 115 St Augustin
Danis Etienne, carpenter, 74 Atwater av
Dansereau Joseph, brickmaker, 334 St Henry
Dansereau Ladislas, driver, 57 St Henry
Daoust Aug., carpenter, r 91 St Philippe
Daoust Barthélemi, carpenter, 65 St Philippe
Daoust Mrs. Angèle, wid Jos., r 238 Lemaire
Daoust Mrs. Trefflé, 60 Annie
Daoust Pierre, laborer, 54 St Marguerite
Daoust Théodule, butcher, 238 Lemaire
Daoust Trefflé, butcher, 1106 St Bonaventure
Daunais Mrs. Emélie, wid P., 1124 St Joseph
David Auguste, finisher, 97 St Augustin
David Toussaint, laborer, 99 St Augustin
Day Emmanuel, currier, 101 Bourget
Debien Elie, laborer, 160 St Ferdinand
Debien Félix, shoemaker, r 160 St Ferdinand
Décarie Gervais, laborer, 240 Brodie
Décarie Gilbert, carpenter, 1087 St Joseph
Décarie J. Bte., joiner, 1083 St Joseph
Décarie Jean, carter, 85 St Henry
Décarie Joseph, pedlar, 1089 St Joseph
Décarie Miss Marie, 33 St Augustin
Décarie Olivier, grocer, 156 St Henry, h 153 do
Décarie Pierre, carter, 1124 St Antoine
Decelle Louis, carter, 57 Bourget
Deguire Benjamin, trader, 162 St Henry

JOSEPH JAMES & CO., METAL ROOFERS, Latour St cor Busby Lane

NAVENTURE ST, Vic Sq

er, 15 St Marguerite
terer, 319 St Henry
05 St Zoé
, 53 St Augustin
nter, r 19 St John
orer, 191 St Philippe
9 Turgeon
penter, 9 Turgeon
rer, 1091 St Antoine
n, shoemaker, 228 Brodie
50 Bourget
jun., shoemaker, 124 St

lie O., wid Cyrille, 95 St

wid Célestin, 100 Bourget
wid Pierre, 207 Lemaire
orer, 16 Regneau
laborer, 236 Brodie
ie, 16 Regneau
lkeeper, 234 St Henry
tobacconist and shoemaker

rriagemaker, 1019 St Antoin
orer, 1083 St Bonaventure
enter, 22 Langevin
22 Langevin
e, dressmaker, 1303 St Joseph
nailer, 65 St Marguerite
iler, 68 Atwater av
painter, 27 St Ambroise
aborer, 65 St Marguerite
nailmaker, 69 St Philippe
e, laborer, r 65 St Augustin
vier, clerk, 25 Bourget
aborer, 85 Rose de Lima
ulder, 33 St Germain
, laborer, 251 Brodie
n, shoemaker, 52 Turgeon
, hotel, 184 St Henry
r, 115 St Augustin
penter, 74 Atwater av
, brickmaker, 334 St Henry
as, driver, 57 St Henry
enter, r 91 St Philippe
, carpenter, 65 St Philippe
le, wid Jos., r 238 Lemaire
é, 60 Annie
orer, 54 St Marguerite
butcher, 238 Lemaire
tcher, 1106 St Bonaventure
élie, wid P., 1124 St Joseph
nisher, 97 St Augustin
aborer, 99 St Augustin
urrier, 101 Bourget
er, 160 St Ferdinand
emaker, r 160 St Ferdinand
aborer, 240 Brodie
arpenter, 1087 St Joseph
ner, 1083 St Joseph
er, 85 St Henry
edlar, 1089 St Joseph
e, 33 St Augustin
rocer, 156 St Henry, h 153
rter, 1124 St Antoine
ter, 57 Bourget
, trader, 162 St Henry

St cor Busby Lane

P. FORREST, 300 ST PAUL ST, SPECIALITE D'ARTICLES DE PARIS, LIBRAIRIE, Etc.

Deguise Benjamin, joiner, 1146 St Joseph
Deguise Charles, joiner, 1118 St Joseph
Deguise Victor, joiner, 1120 St Joseph
Delinelle William, laborer, 1216 St Joseph
Demers Alfred, gardener, 336 St Henry
Demers Auguste, laborer, 32 St Marguerite
Demers J. Bte., sen., nailer, 18 St Philippe
Demers J. Bte., jun., nailer, 18 St Philippe
Demers Jean Bte., tailor, 72 Bourget
Demers Joseph, Langevin r Regneau
Demers Marcelin, laborer, 121 St Ferdinand
Denaud Joseph, laborer, 15 St Alphonse
Dépocas Louis, blacksmith, 1263 St Joseph
Dépocas Louis, blacksmith, 20 St Henry, h 1263 St Joseph
Déragon Alex., laborer G.T.R., 1307 St Joseph
Dérouin J. Bte., laborer, 14 Regneau
Désantels Moïse, groceries, provisions, &c., 57 Turgeon, h 48 St Emélie
Deschambault Nicolas, carter, 168 St Henry
Deschambault Olivier, laborer, 2 Regneau
Deschamps Frs. Xavier, polisher, 75 St Emélie
Deschamp Jos., boatman, 63 St Augustin
Deschamps Jos. H., hotelkeeper, Lachine omnibus depot, 287 and 289 St Henry
Deschamps Mrs. E., wid Jos., 61 St Augustin
Desel Louis, carter, 51 Bourget
DESÈVE ALEX., jun., clerk to Commissioners' court, and sec.-treas. of schools, Municipality and Council of Town of St Henry, office 1 St Pierre, h 1326 St Jo eph
DESÈVE ALEX., sen., advocate, 291 St Henry
Desève Elie, jun., shoemaker, 269 St Henry
Desève Elie, sen., r 362 St Henry
Desève F. X., 354 St Henry
Desève F. X., 291 St Henry
Desjardins Anselme, clerk, 20 St Marguerite
Desjardins Chs., laborer, 48 Turgeon
Desjardins Louis, carpenter, 249 Lemaire
Desjardins Onésime, laborer, 1216 St Joseph
Desjardins Ovide, laborer, 154 St Henry
Desjardins Saul, laborer, 214 St Delinell
Desjens Moïse, laborer, r 68 Atwater av
Deslauriers Alphonse, shoemaker, 1083 St Bonaventure
Deslauriers Antoine, laborer, r 67 Turgeon
Deslauriers Dosithée, bricklayer, 30 Rose de Lima
Deslauriers Elie, laborer, 97 St Zoé
Deslauriers Emmanuel, bricklayer, 91 Bourget
Deslauriers Mrs. Henriette, wid Guillaume, 4 Rose de Lima
Desnoyers Cyrille, laborer, r 360 St Henry
Desnoyers Eustache, joiner, 75 Bourget
Desnoyers Joseph, joiner, 41 St Emélie
Desnoyers Louis, laborer, 39 St Emélie
Desnoyers Marcelin, carpenter, 93 St Henry
Désormeaux Jacques, jun., laborer, 39 Bourget
Désormeaux Jacques, sen., laborer, 85 Rose de Lima
Désormeaux Joseph, laborer, 85 Rose de Lima
Désormiers J., shoemaker, 165 St Henry
Désormiers Mrs. G., wid Abraham, 138 St Henry
Desrochers —, nailer, 18 St Philomène
Desrochers Adolphe, shoemaker, 295 St Henry
Desrochers Isidore, shoemaker, 51 St Augustin
Desrochers Louis, nailmaker, 35 Bourget
Desroches Louis V., brakeman, 107 St Philippe
Desroches Pierre, brakeman, 128 St Philippe
Desrosiers L., marble polisher, 82 Rose de Lima
Desrue Olivier, cooper, 1219 St Joseph
Dickinson Wm. G., McMillan Oil refinery, 30 St Alphonse
Dion Joseph, joiner, r 49 Rose de Lima
Dion Olivier, carpenter, 135 St Marguerite
Diston John, painter, 41 Metcalfe av
Dockum Geo. B., nailer, 99 Harrison
Donais Amable, clerk, 1124 St Joseph
Donaldson Wm., trader, 166 St Marguerite
Donnelly Henry, boilermaker, 89 Turgeon
Donnelly John, machinist, 104 Bourget
Donnelly William, boilermaker, 95 Turgeon
Doré J. Bte., carter, 108 Turgeon
Doré Louis, millwright, 15 Bourget
Doré Moïse, laborer, 249 Brodie
Doris Pierre, laborer, 83 St Augustin
Dorval Henri, 87 St Augustin
Dubé Alexandre, moulder, 33 Turgeon
Dubé Alphonse, conductor, 246 Brodie
Dubé Louis, tanner, 81 St Pierre
Dubé Raphaël, laborer, 240 Lemaire
Dubé Théo., joiner, r 123 St Ferdinand
Dubé Théodore, joiner, 87 St Augustin
Dubois Abraham, carter, 118 Atwater av
Dubois Azarie, butcher, 60 Turgeon
Dubuc Eusèbe, laborer, 64 Bourget
Dubuc Eugène, laborer, 61 Bourget
Dubuc Nap., carpenter, 45 St Emélie
Duchaine Israël, laborer G.T.R., 75 St Augustin
Ducharme J. Bte., shoemaker, 65 St Augustin
Ducharme Louis, shoe store, 112 St Henry
Duclos Alfred, joiner, 367 Workman
Duclos Jérémie, joiner, 1116 St Joseph
Duclos Tous., laborer, 59 St Marguerite
Dufault Chas., shoemaker, 50 Turgeon
Duffin Mrs. Marguerite, wid Robert, 68 Annie
Duffy Wm., foreman, 173 St Ferdinand
Dufort Joseph, boilermaker, r 44 Bourget
Dufort Raymond, sen., laborer, 44 Bourget
Dugas Joseph, paintmaker, r 44 St Emélie
Dugas Ovide, nailer, 81 Rose de Lima
Dulain Antoine, laborer, r 238 Brodie
Dulude Emmanuel, joiner, 16 Bourget
Dumas F. X., hotel, 162 St Ferdinand, h 164 do
Dupras Elie, laborer, 148 St Henry
Dupras Louis, laborer, St Delinell
Dupras Victor, machinist, 57 Turgeon
Dupuis Magloire, jun., carter, 9 Rose de Lima
Dupuis Théodore, carter, 11 Bourget
Duquet Antoine, carter, 102 St Zoé
Duquet Louis, switchman G.T.R., 100 St Zoé
Duquette A. C., painter, 1227 and 1229 St Joseph
Duquette Nap., shoemaker, 1158 St Joseph
Duquette Philéas, shoemaker, 100 St Zoé
Durivage Félix, laborer, 75 Turgeon
Durocher Alphonse, shoemaker, 19 Bourget
Durocher Elzéar, laborer, 85 St John
Durocher Isidore, shoemaker, 51 St Augustin
Durocher Jos., nailmaker, 18 St Philomène
Durocher L., sailor, 35 Bouget
Dussault Joseph, shoemaker, r 160 St Ferdinand
Dussault Misaël, moulder, 108 Rose de Lima
Dussault N., shoemaker, r 158 St Ferdinand
Duval Jean, japanner, 39 Rose de Lima

LE MONDE, largest circulation of any FRENCH PAPER—Guaranteed

THE SUN LIFE HAVE ABOUT THREE DOLLARS TO EACH DOLLAR OF POLICY LIABILITY

Ecroyd Thomas, manufacturer of leather, tannery St Pierre, h 1015 St Antoine
Elliott John, engineer, 93 Bourget
Emond Isidore, butcher, 1142 St Joseph
Ethier Ant., butcher, 102 St Philippe, h 129 St Philippe
Ethier J. Bte., grocer, 45 St Ambroise
Ethier Norbert, carriagemaker, 6 Regneau
Evans Philip D., bookkeeper, 124 St Augustin
Fabien Cléophas, joiner, 220 Lemaire
Fabien Pascal, joiner, 84 St Pierre
Facette Olivier, laborer, 31 Turgeon
Faille Esmer, laborer, r 72 Turgeon
Falardeau Amable, shoemaker, r 39 Rose de Lima
Falardeau Chs., sen., grocer, 28 St Henry h 30 St Henry
Faron Léon, shoemaker, 112 St Ferdinand
Farrell Augustin, tinsmith, 1086 St Joseph
Farrell Miss Ellen, 69 Bourget
FAURE FERDINAND, notary, commissioner Superior court, house and land agent, postmaster, and agent North British and Mercantile Fire and Life Insurance Co., and Imperial Fire Insurance Co., 1297 St Joseph, h St Ferdinand place, 1295 St Joseph
Fauteux Emery, horse dealer, 51 St Emélie, h 79 Bourget
Fauteux Joseph, currier, 74 St Augustin
Fauteux Mrs. Monique, wid Jos., 74 St Augustin
Fetherstonhough Cuthbert, clerk, 33 Metcalfe av
Fichaud Adolphe, butcher, 81 St Henry
Fichaud Ferd., grocer, 90 St Henry
Fichaud Tous., carter, 42 Langevin
Fichaud Tous., sen., carter, 83 St Henry
Field James, patternmaker, 21 St Germain
Filiatrault Mrs., wid P., 162 St Marguerite
Filion William, carpenter, 23 St Germain
FIRE AND POLICE STATION, Z. Benoit, chief, 1179 St Joseph
Fitzgerald John, laborer, 24 St Alphonse
Fitzgerald M., clerk local freight office G.T.R., 73 Turgeon
Fleurie Cyrille, laborer, r 78 St Augustin
Fleurie Dolphis, shoemaker, 74 St Augustin
Fleurie Gaspard, shoemaker, r 65 St Augustin
Fleurie Joseph, cook, r 13 Maria
Forcelais Hilaire, laborer, r 51 St Ambroise
Forest Gédéon, clerk G.T.R., 160 St Marguerite
Forget Henri, conducter C. P. R., 247 Brodie
Fortier David, laborer, r 79 St John
Fortier J. Bte., hotelkeeper, 1173 St Joseph, h 1175 St Joseph
Fortin Olivier, laborer, r 47 St Emélie
Fortin Philéas, trunkmaker, 87 St Henry
Foster James, carter, 25 Rose de Lima
Fox James P., vegetable gardener, 64 Bethune
Fournier Napoléon, machinist, 104 Turgeon
Francœur Benjamin, brickmaker, Langevin
Francœur Edouard, laborer, 42 St Emélie
Francœur Isidore, currier, r 49 Bourget
Francœur Pierre, sen., brickmaker, 249 Brodie
Francœur Pierre, jun., laborer, 51 Langevin
Frappier Ant., laborer, 20 St Philippe
Gadoua Mrs. Olive, wid Ed., 82 St Augustin
Gagné Charles, brickmaker, St Delinell
Gagné Louis, grocer, 49 St Henry
Gagné Mrs. Annie, wid J. Bte., 68 Rose de Lima
Gagnon Auguste, shoemaker, 27 St Germain
Gagnon Ferdinand, 153 St Marguerite
Gagnon Thomas, feather renovator, 24 Langevin
Gaie Césaire, currier, 91 St Augustin
Galarneau F. X., laborer, 81 Rose de Lima
Gamache Flavien, laborer, r 39 Maria
Garceau Frs. X., cooper, 147 St Marguerite
Gariépy Félix, joiner, 8 St Philomène
Gariépy Télesphore, machinist, 30 St Ferdinand
Garrand Godfroi, carter, 82 St Augustin
Gatien Henri, laborer, 63 St Augustin
Gaudreau Louis, trader, 101 St Philippe
Gauron F. X., joiner, 115 St Marguerite
Gauthier David, laborer, 1181 St Antoine
Gauthier Joseph, carpenter, 74 Atwater av
Gauthier Narcisse, carter, 12 Bourget
Gauthier Oct., currier, 21 St Philippe
Gauthier Victor, joiner, 138 Atwater av
Gauvreau Frs., shoemaker, 126 St Henry
Gauvreau Hector, nailer, 163 St Ferdinand
Gee Albert Owen, burnisher, 37 Metcalfe av
Genois Fabien, tanner, 1249 St Joseph
Geoffrion Louis, laborer, 78 St Augustin
Germain Mrs. Adèle, wid J. Bte., r 49 Bourget
Gervais Alexis, 234 Brodie
Garvais Pierre, driver, 59 Bourget
Gibeau François, 13 Bethune
Gibeau Joseph, laborer, 28 St Philippe
Giguère Cléophas, com traveller, 1180 St Joseph
Girard Eugène, bricklayer, r 55 Rose de Lima
Girard Joseph, carpenter, r 48 Turgeon
Girard Joseph, laborer, 63 St Philippe
Girard Jos., jun., iron finisher, 55 St Philippe
Girard Joseph, sen., carpenter, 14 St Emélie
Girouard Jean Bte., laborer, 15 Agnès
Giroux Emiliene, butcher, 21 Bourget
Giroux Hubert, carter, 51 Turgeon
Giroux Jean Bte., laborer, 49 St Ambroise
Giroux Jos., tinsmith, 157 St Henry, h 159 do
Giroux Julien, carter, 65 St Emélie
Giroux Pierre, 65 St Emélie
Gladu André, laborer, r 234 Lemaire
Gladu Joseph, carter, 18 Langevin
Glatz Melchior, trader, 45 St Philippe
Godin André, painter, 86 Rose de Lima
Godin Célestin, cabinetmaker, St Delinell
Godin David, laborer, 113 St Augustin
Godin Isidore, painter, 56 Rose de Lima
GOHIER BENJAMIN, blacksmith, 112 Bourget
Gohier dit Belisle A., laborer, 1097 St Antoine
Gohier J. Bte., moulder, 136 St Philippe
Gohier Joseph, shoemaker, 1113 St Antoine
Gohier Rémi, laborer, 30 St Marguerite
Gosselin Stephen, tanner, 32 Turgeon
Gougeon Antoine, cook, 41 St Ambroise
Gougeon Désiré, laborer, 29 Turgeon
Gougeon Félix, bookkeeper, 347 St Henry
Gougeon F. X., laborer, 1115 St Antoine
Gougeon Joseph, 24 Bourget
Gougeon Moïse, carpenter, 25 Bethune
Gougeon Mrs. Claire, wid F. X., 347 St Henry
Gougeon Nar., auger maker, 68 St Marguerite
Gougeon Pierre, 1083 St Bonaventure
Gouin Henry, gardener; 42 St Germain
Goulette Télesphore, conductor G.T.R., 108 St Marguerite

Brokenshire's Mineral Cement Roofing, Jos. James & Co., Latour cor Busby Lane

TEES & CO., UNDERTAKERS, PERSONAL SUPERVISION, 11 ST BONAVENTURE ST

Goulet J. A., com traveller, 1288 St Joseph
Gourd Jos., carpenter, off Brodie n St Henry
Gourd Théophile, carpenter, 23 Turgeon
Goyer Herménégilde, moulder, 83 St Marguerite
Goyer J. Bte., laborer, 47 Bourget
Goyer Mrs. Estradile, wid Augustin, 106 Bourget
Goyer Pierre, baker, 62 Rose de Lima
Goyer Pierre, moulder, 22 St Ferdinand
Goyer Salvenire, baker, 16 St Ferdinand
Goyette Adolphe, brakeman, 139 St Marguerite
Goyette Félix, polisher, 83 Rose de Lima
Goyette L., jun., blacksmith, 63 Rose de Lima
Grande Philippe, sawfiler, 1508 St Joseph
Granger Joseph, trader, 55 Bourget
Gratton Adrien, currier, 23 Bourget
Gratton Antoine, laborer, 49 Turgeon
Gratton Emmanuel, sen., shoemaker, 70 Turgeon
Gratton Pierre, driver, 128 St Ferdinand
Gravel André, laborer, 72 St Philippe
Gravel David, feed store, cor St Joseph and Hallowell
Gravel Hypolite, butcher and grocer, 275 St Henry, h 273 St Henry
Gravel Jérémie, engineer, 47 St Philippe
Gravel Jérémie, laborer, bds at 72 St Philipp
Gravel Joseph, carter, 97 Harrison
Gravel Joseph, hotelkeeper, 1126 St Joseph, h 111 Harrison
Gravel Jos., laborer, 14 St Ferdinand
Gravel Pierre, carter, 46 St Philippe
Greenshields Thomas, 102 Bourget
Greffe Calixte, laborer, r 45 St Ambroise
Grégoire Charles, laborer, 70 St Marguerite
Grenier Trefflé, tanner, 25 Turgeon
Griffiths George T., clerk, 75 St Henry
Grison Louis, shoemaker, 36 Rose de Lima
Groulx François, gardener, 96 St Pierre
Groulx Victor, laborer, 37 St Philippe
Guay Césaire, currier, 91 St Augustin
Guay Eugène, currier, 104 St Augustin
Guay Jean Bte., tanner, 109 St Marguerite
Guay Joseph, 33 St Germain
Guérin Mrs., wid Jacques, 44 Bourget
Guérin Wm., clerk, 44 Bourget
Guidi John, gilder, 104 Turgeon
Guilbault Samuel, nailer, 1090 St Joseph
Guilmette Joseph Olivier, 191 St Henry
Guimond Cléophas, laborer, r 33 St Ambroise
Guimond Joseph, currier, 77 St Augustin
Guindon Cyrille, laborer, 35 St Emélie
Guldimand Benj., plasterer, 58 Rose de Lima
Gule Robert, gardener, 66 Annie
Gull David, laborer, 104 Atwater av
Gumelin Jos., millwright, 20 Bourget
Gumelin Zéphirin, engineer, 47 St Augustin
Gurdisty G. W., jun., G.T.R., 93 Lemaire
Gurdisty Geo. W., trader, 193 Lemaire
Gurdisty H. E., clerk, 193 Lemaire
Gurdy Jos., r 53 Rose de Lima
Gurel Ludger, waterman, 95 Bourget
Gurmer A. S., telegraph operator, 161 St Henry
Gurnois François, shoemaker, 97 St Philippe
Gurnois Gédéon, butcher, 31 St Philippe
Gurnois Hubert, carpenter, 95 St Philippe
Gurnois Joseph, laborer, 103 St Philippe
Gurnois Nap., shoemaker, r 1087 St Antoine
Gurrison Robert, 147 St Ferdinand
Harvey Maxime, carpenter, 62 Turgeon
Haudon Ludger, laborer, 1102 St Antoine
Hébert André, sailor, 43 St Augustin
Hébert Charles, painter, 78 St Pierre
Hébert Hector, student, 170 St Philippe
Hébert Henri, tel operator, 170 St Philippe
Hébert Jos., conductor G.T.R., 170 St Philippe
Hébert Louis, laborer, r 57 St Ambroise
Hébert Paul, r 57 St Ambroise
Hébert Paul, engineer, 81 St Augustin
Hébert Trefflé, boat captain, 59 St Ambroise
Henrichon Moïse, feed store, 1340 St Joseph
Hétu Zotique, shoemaker, 77 Turgeon
Hévé Charles, foreman, 251 St Henry
Hevey Joseph, shoemaker, 33 Turgeon
Hicks rev. H. E., canon Church of St Henry
Higgs James A., storekeeper Montreal Rolling Mills Co., 92 Atwater av
Hogue Barnabé, laborer, 55 St Ambroise
Hogue Cyrille, laborer, 7 Turgeon
Hogue Pierre, carpenter, 68 St Emélie
Hotte Régis, grocer, 48, 50 and 52 St Augustin
Hughes Daniel, conductor, 169 St Henry
Huneault dit Deschamps J., sailor, 63 St Augustin
Huneault dit Deschamps Mrs. E., wid Jos., 61 St Augustin
Huot Pierre, laborer, 215 St Henry
Hurtubise Eustache, M. D., 1298 St Joseph
Hurtubise Maxime, trader, 138 St Marguerite
Hurtubise Mrs. Marg., wid Alp., 95 St Henry
Jacob Joseph, carpenter, 1094 St Bonaventure
Jacob Julien, carpenter, 96 Bourget
Jamieson Thomas, carpenter, 112 Atwater av
Jeannette Cyprien, tanner, 87 Bourget
Jeannette dit Lachapelle Eugène, machinist, 1182 St Joseph
Jobin Louis, mason, 92 St Pierre
Johnston Samuel, trader, 1207 St Joseph
Johnston Ths., boatman, 106 Turgeon
Jolicœur Henri, brickmaker, r 249 Brodie
Jordon Norman, agent, 1013 St Antoine
Jourdain J. Bte., carpenter, 16 St Marguerite
Jubinville Louis, moulder, 111 St Ambroise
Jubinville Moïse, carter, 77 St Marguerite
Kerr Wm. M., of R. & W. Kerr, 640 St Antoine
Kirkman John, bookkeeper, 102 St John
Labadie Ed., joiner, 13 Turgeon
Labelle —, laborer, 59 Bourget
LABELLE A., fancy and staple dry goods, 1236 St Joseph, h 1238 St Joseph
Labelle Alexandre, tailor, 1236 St Joseph, h 1238 St Joseph
Labelle Alphonse, laborer, 54 Bourget
Labelle Célestin, carpenter, 109 St Marguerite
Labelle F., laborer, 59 Bourget
Labelle François, gardener, 221 St Henry
Labelle Jérôme, gardener, 180 St Henry
Labelle Jos., laborer, 46 Bourget
Labelle Joseph, carter, 117 St Philippe
Labelle Miss Adéline, merchant, 421 St Henry
Laberge Zotique, butcher, St Emélie
Labrèche Alph., nail maker, 97 St Marguerite
Labrèche dit Dugas J. Bte., nailer, 121 St Marguerite
Labrèche dit Dugas Mrs. Joséphine, wid Frs., 67 St Augustin, h 69 St Augustin

LE MONDE, One of the MOST VARIED and BEST INFORMED Daily Papers

J. B. MARTIN, STEAM LITHOGRAPHER, MAPS PLANS, &c., 16 ST. BONAVENTURE ST

Labrèche Louis, nailer, 60 St Marguerite
Labrie Mrs. Félicité, wid Bernard, 337 St Henry
Lacaille Louis, 1190 St Joseph
Lacan Henri, hotel, 114 St Henry, h 116 do
Lachaine Louis, carter, 8 Regneau
Lachaine Mrs. Hermine, wid Ant., 121 St Henry
Lachaine Zotique, carter, 234 Lemaire
Lachance Albanie, joiner, 1216 St Joseph
Lachance Antoine, laborer, 1211 St Joseph
Lachance Charles, painter, 68 Bourget
Lachance Ovila, tanner, 54 St Augustin
Lachapelle Alex., laborer, 67 Tourgeon
Lachapelle Alexandre, tinsmith, 1197 St Joseph
Lachapelle Ambroise, carter, 103 St Augustin
Lachapelle Chs., carter, 95 St Augustin
Lachapelle George, machinist, 98 St Henry
Lachapelle Norbert, laborer, 218 Lemaire
Lachapelle Sévérin, M.D., 4 St Henry n track
Lacoste Alexis, laborer, 55 St Augustin
Lacoste Auguste, carter, 38 St Augustin
Lacoste Cléophas, laborer, 46 St Augustin
Lacoste E., grocer, 71 Rose de Lima, h 73 do
Lacoste Louis, trader, 88 Turgeon
Lacoste Mrs. A., wid Nicolas, 28 St Philippe
Lacroix Adolphe, joiner, 17 St Marguerite
Lacroix Ant., blacksmith, 1102 St Bonaventure
Lacroix Charles, blacksmith, 1128 St Joseph, h 1197 St Joseph
Lacroix Louis, baker, 18 St Ferdinand
LADIES OF ST ANNE, sister Marie de l'Ange Gardien, superioress, 65 and 67 St Pierre
Laflamme A., trunk merchant, 158 St Philippe
Laflamme J. Bte., 157 St Philippe
Lafleur Charles, shoemaker, 1271 St Joseph, h 45 Maria
Lafleur Clément, 1321 and 1323 St Joseph
Lafleur Clément, 1304 St Joseph
Lafleur J. Bte., advocate, 31 Bethune
Lafleur Moïse, shoemaker, 150 St Philippe
Laforce Xavier, carter, 108 Bourget
Lafortune Aimé, laborer, r 100 Bourget
Lafortune Frs., laborer, 100 Bourget
Lafortune Frs., laborer, 1235 St Joseph
Lafortune Médard, laborer, r 233 Lemaire
Lafrance Sévère, laborer, 234 Brodie
Lafrance Stanislas, laborer, 93 St Augustin
Lafrenière Félix, shoemaker, 43 Metcalfe av
Lagacé Frs., joiner, 173 St Henry
Lagacé Maxime, laborer, 122 St Marguerite
Lahaie Onésime, carter, 12 Bethune
Lahaie Vénance, carter, 25 Bethune
Lajeunesse Joseph, laborer, 27 Turgeon
Lajoie Augustin, leather cutter, 81 St Emélie
Laliberté Ludger, shoemaker, 1346 St Joseph
Lalonde Adolphe, baker, 106 Rose de Lima
Lalonde Antoine, laborer, 61 St Ambroise
Lalonde Bénonie, boatman, 93 Maria
Lalonde Frs. X., laborer, 31 St Ambroise
Lalonde Joseph, laborer, 15 Bouget
Lalonde Jos., laborer, 7 Metcalfe av
Lalonde Moïse, spade polisher, 87 St Ambroise
Lamarche Léandre, carter, 108 St Zoé
Lamarche Napoléon, engineer, 13 Rose de Lima
Lamarre Antoine, shoemaker, 80 St Marguerite
Lambert Désiré, blacksmith, 83 St John
Lamirande Jos., laborer, 31 Rose de Lima
Lamontagne Hypolite, laborer, 235 Brodie
Lamoureux Joseph, laborer, 113 St Augustin
Lamoureux Hormisdas, grocer, 80, 82 and 84 Turgeon
Lamoureux Ulric, carpenter, 222 St Henri
Lanctot Husmer, conductor C.P.R., 1249 St Joseph
Lanctot Husmer, advocate, 1211 St Joseph
LANCTOT JOSEPH, M.D., physician and surgeon, 1211 St Joseph
Lanctot Noé, driver C.P.R., 40 St Emélie
Lander Thos. C., optician, 171 St Henry
Landreville Stanislas, grocer, 16 St Philomène
Landry Eusèbe, laborer, 13 Maria
Langlois J. Bte., sailor, 28 Bouget
Langlois Mrs. D., wid H. B., 42 St Marguerite
Languedoc Alphonse, butcher, 160 St Henry
Languedoc Eustache, butcher, 118 Rose de Lima
Langstaff John, laborer, 100 Rose de Lima
Laparée Charles, fireman, 120 Rose de Lima
Laparée Ed., jun., blacksmith, 233 St Henry
Laperche Calixte, shoemaker, r 1271 St Joseph
Lapierre Louis, shoemaker, 121 St Ferdinand
Lapierre Jean Bte., butcher, 31 St Philippe
Laplante Xavier, leather finisher, 18 Bourget
Lapointe Camille, grocer, 59 Tourgeon
Lapointe Edmond, laborer, r 125 St Henry
Lapointe F. X., jun., wood merchant, 15 Rose de Lima
Lapointe François, laborer, r 40 Turgeon
Lapointe Joseph, joiner, 13 Rose de Lima
Lapointe Michel, carpenter, 11 Rose de Lima
Lapointe Mrs. Aurélie, wid Maxime, r 25 St Marguerite
Lapointe Napoléon, machinist, 123 St Henry
Laramée Elie Joseph, grocer, 345 St Henry
L'Arche Charles, laborer, r 14 St Philomène
Larin Elie, laborer, r 249 Lemaire
Larivée Mrs. Salomée, wid Etienne, 99 St Zoé
Larivée Nap., finisher, 101 St Zoé
Larivée Noè, leather cutter, 44 Bourget
Larivière Alfred, nailer, 70 Atwater av
Larivière Ephrem, traveller, r 1106 St Bonaventure
Larivière J. Bte., trader, 314 St Henry
Larivière Jos., tanner, 59 Maria
Laroche Clod., broommaker, 19 St Philomène
Larocque Ferdinand, grocer, 1095 St Antoine
Larose Adolphe, laborer, 38 Turgeon
Larose Napoléon, carter, 1225 St Joseph
Latour David, currier, r 67 St Augustin
Latour Frs. Xavier, carter, 72 St Augustin
Laurence Joseph, laborer, 19 St Philippe
Lauriault Alexis, 44 St Augustin
Laurier Joseph, joiner, 26 Bourget
Laurin Félix, tanner, 36 Turgeon
Lauzon Henry, millwright, r 63 Rose de Lima
Lauzon Jos., carter, 234 Lemaire
Lauzon Joseph, laborer, 58 St Philippe
Lauzon Pierre, butcher, 1168 St Joseph, h 11[illegible] St Joseph
Lavelle Pierre, trader, 207 St Henry
Laviolette Frs. X., carter, 97 Bourget
Laviolette F. X., laborer, 110 Bourget
Laviolette P. B., of Geoffrion, Rinfret, Dorion Laviolette, 97 Bourget
Lavoie Charles, shoemaker, 126 St Henry
Lavoie Damase, laborer, 15 St Jean Baptiste

Roofs Repaired. Moderate Charges. JOS. JAMES & CO., Latour cor Busby Lane

P. FORREST, 300 ST PAUL ST, Agencies des premieres maisons de vins d'Espagne, de France et d'Italie

Lavoie J. Bte., laborer, 81 Bourget
Lavoie J. Bte., laborer, 30 Rose de Lima
Lavoie J. Bte., laborer, r 103 St Philippe
Lavoie Louis, laborer, 35 Rose de Lima
Lavoie Louis, laborer, 62 Rose de Lima
Lavoie Stanislas, laborer, 20 Rose de Lima
Lavoie Toussaint, grocer, 1247 St Joseph
Lea Peter, silversmith, 65 St Ambroise
Lebire Ferdinand, brakeman, 79 St Augustin
Leblanc David, 311 St Henry
Leblanc Frs., shoemaker, 60 St Emélie
Leblanc J. Bte., joiner, 51 Turgeon
Leblanc J. B., notary, 1269 St Joseph
Leblanc Ludger, laborer, 107 Rose de Lima
Lebrun & Frère, grocers, cor St Joseph and Rose de Lima
Lebrun J. Bte., 63 St Ambroise
Lebeau Wilfrid, painter, 55 Rose de Lima
Lebreux Théophile, grocer, 105 St Augustin, h 109 St Augustin
Lebrun Chs., of Lebrun & Frères, 1172 St Joseph
Lecavalier François, butcher, 52 St Henry, h 54 St Henry
Leclaire J. Bte., laborer, r 49 St Marguerite
Leclaire Barthélemi, file cutter, 120 St Philippe
Leclaire Mrs. Henrietta, wid Moïse, 120 St Philippe
Lecours Ant., driver C.P.R., 219 Lemaire
Lecours Jos., laborer, 88 St Pierre
L'Ecuyer Emery, carter, 85 Lurgeon
Ledoux Jean, blacksmith, 84 Rose de Lima
Leduc Alp., clerk, 142 St Marguerite
Leduc Ant., laborer, r 39 Maria
Leduc Frs. X., basket maker, 188 St Philippe
Leduc Jean Bte., 277 St Henry
Leduc Jean Bte., shoemaker, 55 Bourget
Leduc Léon, laborer, 130 St Marguerite
Leduc Mrs. A., wid Louis, 232 Brodie
Leduc Napoléon, axemaker, 77 St Philippe
Leduc Paul, carter, 163 St Henry
Lee Chs. H., trader, 1215 St Joseph
Lefaivre J. Bte., baker, 187 St Philippe
Lefebvre Alphonse, blacksmith, 100 Bourget
Lefebvre Daniel, shoemaker, 114 St Ferdinand
Lefebvre E. J., letter carrier, 114 Rose de Lima
Lefebvre Ed., joiner, 114 Rose de Lima
Lefebvre Ferdinand, shoemaker, 1078 St Joseph
Lefebvre Germain, P. O. clerk, 317 St Henry
Lefebvre Jean Bte., laborer, r 68 Bourget
Lefebvre Mrs., 120 St Marguerite
Lefebvre Mrs. Aglaé, 317 St Henry
Legaré Alfred, farmer, 231 Lemaire
Legaré J. Bte., finisher, 202 Lemaire
Legault dit Deslauriers Benj., trader, 126 St Ferdinand
Legault J. Bte., painter, 1305 St Joseph
Legault Joseph, laborer, 66 Rose de Lima
Legault Onésime, moulder and grocer, 12 St Philippe
Legault Stanislas, clerk, 189 Lemaire
Léger Frs. X., agent, 101 Harrison
Lemay Mrs. D., wid L., 94 and 96 St Henry
Lemay Mrs. Emélie, wid Séraphin, 41 St Marguerite
Lemieux Antoine, laborer, 17 St Philippe
Lemieux Louis, carter, 68 Turgeon
Lemieux Nar., laborer, 1229 St Joseph
Lemieux Narcisse, 41 St Augustin
Lemieux Noël, laborer, 62 St Henry
Lemieux Ol., laborer, 43 Bourget
Lemieux Pierre, broommaker, 41 St Augustin
Lemoine & Bouchard, grocers, 197 St Philippe
Lemoine Joseph, of Lemoine & Bouchard, 68 St Henry
Lenoir Alphonse, painter, 89 St Henry
Lenoir Frs. X., joiner, 146 St Philippe
Lenoir Henri, blacksmith, 5 Metcalf av
LENOIR JOSEPH, MD., physician and surgeon, 324 St Henry
Lenoir Mrs. E., wid J. Bte., 111 St Henry
Lenoir Théodore, painter and decorator, St Delinell n Railway track
Léonard Cyrille, blacksmith, 148 St Philippe
Lepage Gilbert, painter, 40 St Philippe
Lépine Aristide, laborer, 62 Rose de Lima
Leroux Joseph, laborer, 102 Turgeon
Lesage Antoine, laborer, 59 St Antoine
Leslie David, laborer, 85 Bourget
Letellié Jos., cabinetmaker, 56 Bourget
Léveillé Félix, shoemaker, 1344 St Joseph
Léveillé Gilbert, joiner, 1317 St Joseph
Léveillé Louis, shoemaker, Langevin r Regneau
Lévêque Joseph, trader, 330 St Henry
Limer Jos., butcher, 15 St Anns market, h 1222 St Joseph
Lippé Napoléon, silverplater, 208 Lemaire
Loche Charles, laborer, r 14 St Philippe
LOISELLE JOSEPH, furniture manufacturer, 56 Bourget, h 58 Bourget
Loiselle Joseph, grocer, 56 and 58 Bourget
Loiselle Joseph, laborer, 100 Bourget
Loiselle Louis, laborer, 58 Rose de Lima
Loiselle Olivier, trader, 83 St Pierre
Longtin Elzéar, painter, 1311 St Joseph
Longtin Joseph, laborer, 1180 St Joseph
Lortie A., tinsmith, 53 St Antoine
Lortie Godfroi, currier, 47 St Emélie
Lortie Jérémie, laborer, 67 Turgeon
Lortie Louis, laborer, 72 Turgeon
Loucks Thaddeus S., train despatcher, 31 Metcalfe av
Lovett Michael, tanner, 165 St Ferdinand
Lusignan Cyrille, joiner, 98 St Pierre
Lussier Alfred, carver, 76 Turgeon
Lussier Joseph, joiner, 122 Rose de Lima
Lussier Joseph, shoemaker, 27 St Marguerite
Lussier Mrs. A., wid Louis, 74 St Pierre
Lussier rev. P. E., curate Church of St Henry, St Henry
Lynch Mrs. Bridget, wid Dennis, 185 St Philippe
Lynch Patrick, auger maker, 185 St Philippe
Lynch Philip, foreman, 167 St Henry
McAleese Patrick, carpenter, 103 Turgeon
McCandless John, shoemaker, 119 St Ferdinand
McCandless Wm., laborer, 123 St Ferdinand
McCarthy J., foreman G.T.R., 1296 St Joseph
McCaughey Mrs. Isabella, wid James, grocery, 71 and 73 St Henry
McCleary Mrs. Letitia, wid D., 28 Bethune
McCormick Mrs. Annie, wid Felix, 109 Turgeon
McDonald Sam., hotelkeeper, 84 and 86 St Henry
McDuff Eustache, grocer, 2 St Philomène, h 90 St Philippe
McEwan Andrew, switchman, 160 St Philippe

LE MONDE, Largest Circulation of any FRENCH PAPER—Guaranteed.

IMAGE EVALUATION
TEST TARGET (MT-3)

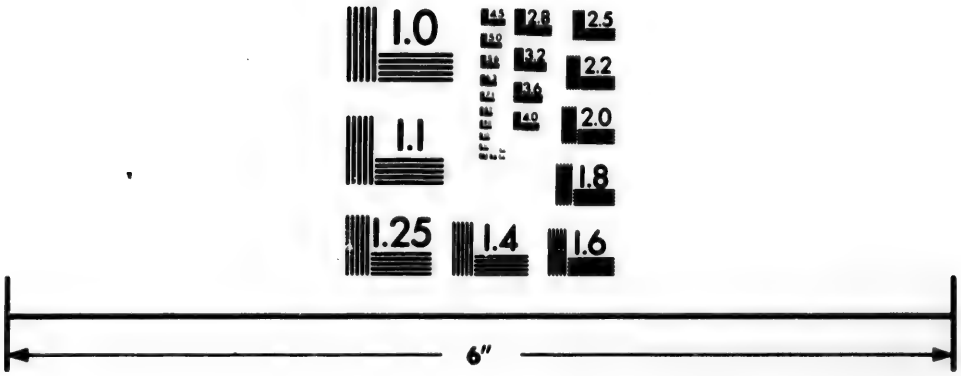

Photographic Sciences Corporation

23 WEST MAIN STREET
WEBSTER, N.Y. 14580
(716) 872-4503

1.0
2.8
3.2
3.6
4.0
2.5
2.2
2.0
1.8
1.6
1.1
1.0

THE SUN LIFE GRANTS LOANS ON POLICIES THAT ARE TWO YEARS OLD

McEwan John A., tel. operator, 41 St Philippe
McGlashan Geo., com traveller, 1174 St Joseph
McGreavy James, polisher, 151 St Philippe
McGreavy Patrick, auger maker, 11 Bethune
McGreavy Richard, polisher, 226 Brodie
McGregor Mrs. Janet, wid John, 1184 St Joseph
Mckenvan Jos., machinist, 79 St Philippe
McKenzie Neil, machinist, 1348 St Joseph
McKinnon John, biscuit manufacturer, 1292 St Joseph
McMitchell Israel, joiner, 80 St Emélie
McPhillips James gardener, 145 St Henry
McQuid Frs., mason, 52 Turgeon
Maheu Michel, G.T.R., 1091 St Antoine
Maheu Prospère, laborer, r 54 St Marguerite
Mailhot Charles, printer, 82 Atwater av
Mailhotte André, hotel, 29 and 3 St Henry
Mailloux J. Bte., moulder, 102 St Augustin
Mainville Mrs. C. wid Jos., 1216 St Joseph
Major Amédée, grocer, 41 St Philippe
Mallette Jean Bte., carter, r 80 Turgeon
Malo Augustin, laborer, r 18 Langevin
Malouin Fabien, butcher, 62 St Philippe
Manie Napoléon, laborer, 11 St Philomène
Mantha Alphonse, shoemaker, 71 Bourget
Mantha Mrs. E., wid Léonard, 96 St Pierre
Mantha Mrs. M., wid Léon, 96 St Pierre
Maranda Alexandre, plasterer, 34 St Augustin
Maranda Moïse, tanner, 70 St Augustin
Marceau Arthur, tanner, r 46 Turgeon
Marchal Maxime, shoemaker, 175 St Henry
Marcil B., switchman, 56 St Augustin
Marcotte Mrs. Philomène. wid A., 98 Turgeon
Maréchal Frs. Xavier, laborer, 351 St Henry
Maréchal Louis, laborer, 358 St Henry
Maréchal Maxime, shoemaker, 175 St Henry
Maréchal Napoléon, bricklayer, 348 St Henry
Marion Nar., gardener, 198 Lemaire
Marois Nicolas, joiner, 182 St Henry
Marquis Magloire, laborer, 341 St Henry
Marsan Hildège, joiner, 42 St Augustin
Martel Antoine, nailer, 1083 St Joseph
Martel Timothée, gardener, 1083 St Joseph
Martel Timothée, laborer, 138 Atwater av
Martin Alphonse, finisher, 66 St Henry
Martin Amédée, butcher, 1158 St Joseph
Martin Firmin, brickmaker, 327 St Henry
Martin Joseph, laborer, 67 Bourget
Martin Maxime, laborer, 197 St Ambroise
Martin Moïse, baker, 313 St Henry
Martin Moïse, sen., 66 St Henry
Martin Séraphin, laborer, 1083 St Joseph
Martineau Mathias, shoemaker, 33 St Philippe
Marzioue Hamon, P. O. clerk, 119 St Augustin
Massée Théatre, carpenter, 62 St Emélie
Massy John, councillor, foreman, 70 St Philippe
Massy Olivier, cooper, 1082 St Joseph
May Robert B., printer, 128 St Henry, h 161 do.
Mazurette François, shoemaker, 108 St Augustin
Meloche Félix, laborer 57 Bourget
Ménard A., grocer, 58 Turgeon, h 610 Turgeon
Ménard M., plasterer, r 51 Bourget
Messier Gilbert, machinist, 160 St Ferdinand
Meunier Antoine laborer, 47 Turgeon
Meunier François, bricklayer, 1181 St Antoine
Michaud Cléophas, joiner, 107 Turgeon
Mier Alexandre, finisher, 115 St Philippe
Migneault Wm., shoemaker, r 78 St Augustin
Millen Peter, foreman, end of St Henry
Miller Alfred, shoemaker, 70 Rose de Lima
Miller H. E., miller, 112 Rose de Lima
Miller Joseph, insurance agent, 191 St Henry
Miller Louis, painter, 65 Turgeon
Milton Alfred, carter, 53 Langevin
Milton Henry, butcher, 46 Tourgeon
Milton James, carter, 29 Rose de Lima
Mire Edouard, laborer, 13 Bourget
Mire Eseumer, carter, 14 Bourget
Mire Honoreus, painter, 99 St Henry
Miron Antoine, shoemaker, St Delinell
Miron Léonard, laborer, r 123 St Ferdinand
Mitchell Ed., baker, 199 St Henry
Moisan Elzéar Louis, joiner, 74 Atwater av
Monette —, joiner G.T.R., 171 St Ferdinand
Monette Ambroise, joiner, 116 St Ferdinand
Monette Camille, C.P.R. conductor, 168 St Ferdinand
Monette William, twine maker, r 100 Turgeon
Monette Zéphir, laborer, 77 St Henry
Montbriand Alex., millwright, 32 St Augustin
Montigny Hilaire, laborer, 227 Lemaire
Moquin Arthur, painter, 22 Bourget
Moquin Hubert, laborer, r 22 Bourget
Moquin Hubert, jun., paper carrier, r 17 Turgeon
Moquin Jos., paper carrier, r 69 St Ambroise
Moquin Joseph, laborer, 76 St Augustin
Moguin Joseph, laborer, 3 Turgeon
Moreau Fabien, tanner, 72 St Augustin
Morel Léon, coachman, 35 Turgeon
Morgan John, butcher, 150 St Marguerite
Morgan John, hairdresser, 21 St Marguerite
Morin Onésime, shoemaker, 73 St Philippe
Moseley Ed. V., of Moseley & Ricker, 1234 St Joseph
MOSELEY E. V., & CO., manufacturers of boot, shoe and carriage leather, manufactory 72 St Ambroise, foot of Turgeon, office 503 St Paul Montreal
Murdock Horatio W., machinist, 1290 St Joseph
Murphy Wm., engine driver, 97 Harrison
Murphy Timothy, moulder, Workman
Myre Etienne, carter, 98 Turgeon
Nadon Edouard, laborer, r 1093 St Antoine
Nantel J. Bte., carpenter, r 232 Brodie
Nantel Louis, joiner, 24 St Augustin
Nantel Magloire, joiner, 249 Lemaire
Narbonne Alexandre, painter, r 85 Rose de Lima
Neilson John, telegraph operator, 1336 St Joseph
Nockle Edward, nailer, 78 Atwater av
Normande P., laborer, 26 Bourget
Normandin Alf., milkman, 212 Lemaire
Normandin Gédéon, innkeeper, 1226 and 1228 St Joseph
Norval Henry, laborer, r 87 St Augustin
O'Farrell D., 1007 St Antoine
O'Farrell Robert, tinsmith, 1007 St Antoine
O'Keaf Daniel, trader, 113 Rose de Lima
O'Rielly Edward, trader, 207 St Henry
O'Shaughnessy Mrs. Ellen, wid Jeremiah, 53 St Ambroise
Olivier Miss Sophie, school teacher, 132 Bourget
Ouellet Alexis, carpenter, 14 Bethune
Ouellet Etienne, gardener, 229 Lemaire
Ouellette Jos., carpenter, r 16 Bethune

The Cheapest and Best Roofing is BROKENSHIRE'S Cement. JOS. JAMES & CO.

RE TWO YEARS OLD

, shoemaker, r 78 St Augustin
reman, end of St Henry
hoemaker, 70 Rose de Lima
ller, 112 Rose de Lima
nsurance agent, 191 St Henry
ainter, 65 Turgeon
carter, 53 Langevin
butcher, 46 Tourgeon
carter, 29 Rose de Lima
laborer, 13 Bourget
carter, 14 Bourget
painter, 99 St Henry
shoemaker, St Delinell
laborer, r 123 St Ferdinand
aker, 199 St Henry
Louis, joiner, 74 Atwater av
ner G T.R., 171 St Ferdinand
oise, joiner, 116 St Ferdinand
lie, C.P.R. conductor, 168 St
m, twine maker, r 100 Turgeon
, laborer, 77 St Henry
ex., millwright, 32 St Augustin
ire, laborer, 227 Lemaire
, painter, 22 Bourget
, laborer, r 22 Bourget
, jun., paper carrier, r 17 Turgeon
aper carrier, r 69 St Ambroise
, laborer, 76 St Augustin
, laborer, 3 Turgeou
, tanner, 72 St Augustin
achman, 35 Turgeon
butcher, 150 St Marguerite
hairdresser, 21 St Marguerite
, shoemaker, 73 St Philippe
, of Moseley & Ricker, 1234 St

V., & CO., manufacturers of boot
riage leather, manufactory 73 St
ot of Turgeon, office 503 St Paul
io W., machinist, 1290 St Joseph
ngine driver, 97 Harrison
y, moulder, Workman
carter, 98 Turgeon
l, laborer, r 1093 St Antoine
carpenter, r 232 Brodie
oiner, 24 St Augustin
e, joiner, 249 Lemaire
andre, painter, r 85 Rose de Lima
elegraph operator, 1336 St Joseph
, nailer, 78 Atwater av
aborer, 26 Bourget
, milkman, 212 Lemaire
déon, innkeeper, 1226 and 1228

aborer, r 87 St Augustin
07 St Antoine
t, tinsmith, 1007 St Antoine
rader, 113 Rose de Lima
d, trader, 207 St Henry
Mrs. Ellen, wid Jeremiah, 53 St

hie, school teacher, 132 Bourget
carpenter, 14 Bethune
gardener, 229 Lemaire
arpenter, r 16 Bethune

ment. JOS. JAMES & CO.

TEES & CO., ALL FUNERAL REQUIREMENTS, 11 ST BONAVENTURE ST

uellette Michel, carpenter, 1093 St Antoine
uellette Pierre N., bell maker, 68 St Marguerite
uimet Magloire, laborer, 73 St Marguerite
uimette J. Bte., trader, 89 St Philippe
uthet John R., butcher, 20 St Pierre
uthet Mrs. Ann, wid Rickison, 29 Metcalfe av
agé Charles, currier, 35 St Augustin
agé Maxime, laborer, 31 St Augustin
apin Elie, laborer, r 46 Turgeon
apineau Antoine, nailer, 54 St Pierre
apineau Augustin P., gateman, 132 Bourget
apineau Louis A., baggageman G.T.R., 34 St Augustin
apineau Zéphirin, pedlar, 34 St Augustin
aquette —, laborer, r 28 St Marguerite
aquette Arthur, shoemaker, 185 Lemaire
aquette George, joiner, St Delinell
aquette Joseph, bricklayer, 1209 St Joseph
aquette Léon, laborer, 50 Turgeon
aquette Louis, carter, 19 Bourget
aquette Nephtalie, tanner, 1219 St Joseph
aquette Régis, laborer, 20 Bethune
aradis Francis, laborer, 350 St Henry
aradis Michel, laborer, 295 St Henry
aradis Napoléon, laborer, 94 St Pierre
arent Alphonse, joiner, 28 Bourget
arent Louis, carter, 117 St Augustin
arent Ephrem, carter, 97 St Augustin
arker James, laborer, bds at 160 St Philippe
atenaude Cléophas, moulder, 66 St Marguerite
atrie George, laborer, 33 St Ambroise
ayette Frs. Xavier, laborer, 35 St Ambroise
ladeau Amable, shoemaker, 31 St Germain
ladeau Théodore, shoemaker, 176 St Henry
elosse Jean Bte., trader, r 90 St Henry
eltier Louis, brickmaker, 342 St Henry
epin Félix, laborer, 58 St Ferdinand
epin Janvier, foreman, 237 Brodie
erras Joseph, carpenter, 57 Bourget
erreault Pierre, cigar store, 1093 St Antoine, h 341 Lemaire
errin John, gardener, 1294 St Joseph
erry James, carpenter, 1186 St Joseph
esant Cléophas, joiner, 37 Turgeon
eterking E. H., master carter, 1121 St Antoine
ecard Geo., storeman, 66 St Philippe
ecard Louis, tobacconist, 79 St Henry
eché J. Bte., laborer, 25 St Marguerite
eché Louis, moulder, 83 St Marguerite
echette Hypolite, joiner, 1300 St Joseph
ckering Arsène, butcher, 106 St Henry, h 217 Brodie
ckering John, trader, 101 St Henry
ckering Mrs. Emily, wid Walter A., end of St Henry
ckering Napoleon, horse dealer, r 234 St Henry
ion André, laborer, 33 Bourget
ion J. Bte., painter, 1305 St Joseph
ion Alexis, mason, 4 Rose de Lima
ion Alfred, laborer, 76 Atwater av
isonneault David, joiner, 21 Turgeon
isonneault Pierre, carpenter, 17 Turgeon
ante A., tanner, 49 Turgeon
ouffe Israël, laborer, r 76 St Pierre
ouffe Jos., laborer, 329 St Henry
rier Clément, coachmaker, 79 St Emélie
rier Clément, sen., laborer, 78 St Pierre
Poirier Damase, carter, 53 Rose de Lima
Poirier J. Bte., currier, 25 St Philippe
Poirier J. Bte, laborer, 240 Brodie
Poirier J. Bte. shoemaker, 42 Bourget
Poirier Joseph, engineer, 76 St Pierre
Poirier Joseph, laborer, 58 Rose de Lima
Poirier Joseph, laborer, 178 St Marguerite
Poirier Louis, shoemaker, 72 St Pierre
Poirier Séraphin, joiner, 188 Lemaire
Poirier Timoléon, fruit dealer, 50 St Henry
Poissant Zotique, of Benoit & Poissant, 63 St Henry
Poitras George, nailer, 1166 St Joseph
POLICE AND FIRE STATION, 1177 and 1179 St Joseph
POLICE STATION, Z. Benoit, chief, 1179 St Joseph
Pontbriand John, shoemaker, 155 St Philippe
Poulin Eugène, joiner, 100 St Augustin
Power —, r 137 St Ferdinand
Power Patrick, gardener, r 288 St Henry
Presseau Joseph, laborer, r 48 Turgeon
Presseau Mathias, laborer, 30 Turgeon
Presseau Moïse, shoemaker, 80 Atwater av
Presseau Mrs. Marie, wid Jos., 44 Rose de Lima
Presseau Pascal, joiner, 84 St Pierre
Presseau Wm., gardener, 387 St Henry
Prévost Alexis, laborer, 28 Rose de Lima
Prévost Amable, painter, 27 St Augustin
Prévost Mrs. Aurélie, wid Fabien, 138 St Henry
Prévost Siméon, car driver, 107 St Zoé
Primeau Théophile, grocer, 69 St Ambroise
Prud'homme Joseph, laborer, r 68 Atwater av
Prud'homme Moïse, laborer, 37 St Augustin
Quenneville Alf., shoemaker, 214 St Delinell
Quenneville Stanislas, carter, 122 St Philippe
Quilliam Thos., wood dealer, 1267 St Joseph
Quinn Timothy, turner, 1085 St Joseph
Quintal Joseph, laborer, 57 St Ambroise
Rainville Chrysologue, laborer, r 16 Bethune
Ralph John, messenger G.T.R., 66 Annie
Ranger Amable, laborer, 190 St Philippe
Ranger J. Bte., laborer, 1225 St Joseph
Raymond Amable, laborer, 90 Bourget
Raymond Chéré, laborer, r 90 Bourget
Reeve Joseph, carter G.T.R., 44 St Philippe
Reeve Pierre, storeman G.T R., 64 St Emélie
Reid rev. Frs., vicar Church of St Henry
Renaud Arthur J., merchant, 171 St Philippe
Renaud Louis, laborer, 29 St Augustin
Rhéaume François, shoemaker, 1304 St Joseph, h 1306 St Joseph
Rhéaume Jean Bte., laborer, St Delinell
Rhéaume Jos., laborer, 251 Brodie
Rhind John, checker G.T.R., 85 St Emélie
Ricard Elie, laborer, 118 St Ferdinand
Richard J. Bte., sen., carter, 109 St Marguerite
Richard Noël, bricklayler, 76 Rose de Lima
Richer F. X., laborer, r Regneau
Riel Adolphe, butcher, 194 St Philippe
Riel Alfred, shoemaker, 66 St Pierre
Riel Dolphis, shoemaker, 58 St Henry
Riel Louis, shoemaker, 104 St Ferdinand
Riel Toussaint, jun., waiter, 76 St Henry
Riel Toussaint, butcher, 74 and 76 St Henry
Ritchot Israël, engineer, 80 Bourget
Rivet Delphis, laborer, 190 St Philippe

LE MONDE, ESTABLISHED in 1867—Double No., 8 pages, every Saturday

J. R. MARTIN, STEAM LITHOGRAPHER, BOOK PLATES, &c., 16 ST BONAVENTURE ST, Vis

Rivière Joseph, laborer, 311 St Henry
Robert David, painter, r 83 St Emélie
Robert Ludger, wheelwright, 1315 St Henry, h 1319 St Joseph
Robert Zéphir, dry goods, 24 St Henry, h 26 St Henry
Robidoux Edouard, joiner, 61 St Ambroise
Robillard Antoine, joiner, r 350 St Henry
Robillard Frs., laborer, 325 St Henry
Robillard J. Bte., laborer, 231 St Henry
Robillard L., joiner, 350 St Henry
Robillard Maxime, carpenter, 178 St Henry
Rochon Augustin, joiner, 1144 St Joseph
Rochon Augustin, stonecutter, 117 St Philippe
Rochon Joseph, laborer, r 86 Atwater av
Rochon Pierre, joiner, 119 St Marguerite
Rodgers Geo., cabinetmaker, 81 St Philippe
Rodriguez P., grocer, 64 St Philippe
Rolland dit Lenoir A., milkman, 314 St Henry
Rolland dit Lenoir Daniel, shoemaker, 284 St Henry
Rolland G., hotelkeeper, 371 and 373 St Henry
Rolland Geo., 130 St Philippe
Rolland Geo., finisher, 108 St Philippe
Rolland Tous., butter dealer, 363 St Henry
Rolland Toussaint, laborer, 337 St Henry
Rollin Israël, laborer, 194 Lemaire
Rough Mrs. Elizabeth, 1310 St Joseph
Rouleau Francis, laborer, 140 St Philippe
Rousseau François, 38 St Marguerite
Roussin Ferdinand, tanner, 11 Turgeon
Routier Charles, laborer, 237 St Henry
Roy Ambroise, joiner, 68 St Pierre
Roy Dolphis, laborer, r 13 Maria
Roy Xavier, machinist, 211 Lemaire
Russell Henry, boots and shoes, 21 St Germain
Sabourin Josoph, laborer, r 79 St John
Sanschagrin Pierre, 36 Langevin
Sansquartier Azarie, carpenter, 73 Bourget
Sansquartier Julien, carter, 1110 St Bonaventure, h 1108 St Bonaventure
Sansquartier Maxime, laborer, 39 Maria
Sansquartier Mrs., wid Louis, 81 Bourget
Sareault Ant., carriagemaker, r 86 Bourget
Sareault Joseph, joiner, 84 Bourget
Sauvage Charles, carpenter, r 233 Lemaire
Sauvé Ferdinand, mason, 245 Lemaire
Sauvé Hormisdas, tanner, 93 St Joseph
Sauvé Pierre, tanner, 127 St Philippe
Scullion John, boilermaker, 85 Bourget
Sénécal capt. Désiré, traveller, 125 St Henry
Sénécal Dosithée, boatman, 239 St Henry
Sénécal Fabien, wheelwright, 227 St Henry
Sénécal J. Bte., laborer, 197 St Henry
Sénécal Frs., laborer, 132 St Ferdinand
Sénécal Jos., hatter, 903 Albert
Sénécal Louis, foreman, 1166 St Joseph
Sénécal Ludger, carter, 103 St Marguerite
Sénécal Michel, laborer, 17 Rose de Lima
Sénécal Mrs. J., wid Etienne, 1125 St Antoine
Sharpe Thos., stone polisher, 64 Annie
Sigouin Frédéric, tinsmith, 1309 St Joseph
Silverson William Ths., tanner, 106 Atwater av
Smart Edward, laborer, 1017 St Antoine
Smith George, grocer, 1015 St Antoine
Smith Henry, tanner, 92 St Marguerite
Snowdon John J., 1311 St Bonaventure
Soupras Charles Albert, of Brillon & Soupra 103 St Augustin
Souvigny Joseph, joiner, 31 Turgeon
Spooner Wm. D., currier, 108 Atwater av
St Denis A., laborer, 51 Rose de Lima
St Denis Charles, sawmaker, r 79 St John
St Denis Dom., shoemaker, 120 St Henry
St Denis F. X., baker and grocer, 1322 St Joseph h 1324 St Joseph
St Denis Joseph, shoemaker, 90 St Pierre
St Denis Louis, pilot, 74 Bourget
St Denis P., shoemaker, 120 and 122 St Henry
St Germain Frédéric, carter, 72 Bourget
St Germain Frs. X., trader, 66 St Augustin
St Germain Isidore, wheelwright, 173 St Henry
St Germain Joseph, grocer, 64 St Augustin, h St Augustin
St Germain Joseph, laborer, 140 St Henry
St Germain Louis, baggageman, 152 St Marguerite
St Germain Pierre Lemaire, joiner, 19 St Germ
ST HENRY CORPORATION OFFICE, Desève, jun., secretary, basement of college, St Pierre
ST HENRY POST OFFICE, Ferd. Fa notary, postmaster, 1297 St Joseph
ST HENRI DES TANNERIES CHURCH R. catholic, rev. P. E. Lussier, parish pri rev. H. E. Hicks, canon J. R. Chaput, Brissette and François Reid, vicars
St Marie Julien, laborer, 187 St Philippe
St Maurice Firmin, shoemaker, 108 St Augus
St Maurice Gédéon, shoemaker, 1216 St Joseph
St Onge Jean B., stonecutter, 102 St Ferdinand
St Onge Mrs. Marg., wid G., 118 St Philippe
St Onge Pierre, mason, 70 St Augustin
St Pierre Alfred, painter, 43 St Emélie
St Pierre Joseph, currier, 83 St Emélie
Stevenson Benjamin, 187 Lemaire
Struthers Thos., grocer, 159 St Ferdinand
Stuart Alfred, foreman, 36 St Augustin
Stuart James, currier, 99 Bourget
Sullivan Donald, milkman, 814 St Bonaventure
Surprenant Alphonse, laborer, 3 Turgeon
Taillefer Aimé, butcher, 38 Bourget
Taillefer Chs., laborer, 233 Lemaire
Taillefer Jérémie, horse dealer, 144 St Henry
Taillefer Moïse, butcher, 40 Bourget
Taillefer Nap., trader, 1224 St Joseph
Taillefer Régis, laborer, 39 St Ambroise
Taillefer Séraphin, carter, 260 Lemaire
Talbot E. J., clerk enquiry office G.T.R., 132 St Henry
Talbot Mrs. E. J., wid W., 132 St Henry
Talbot W. G., clerk audit office G.T.R., 132 St Henry
Tapin Élie, laborer, r 46 Turgeon
Tassé Olivier, blacksmith, St Delinell
Terreault John, laborer, 37 Maria
Terreault Joseph, blacksmith, r 82 St Augustin
Tessier Gilbert, shoemaker, 61 Bourget
Tessier J. Bte., mason, r 18 Langevin
Tessier Louis, joiner, 221 Lemaire
Tessier Philippe, gardener, 83 St Pierre
Tessier Pierre, barber, 1307 St Joseph
Tessier Wilfred, baker, 225 Lemaire
Tétrault François, engineer, 102 Turgeon

Gravel Roofing at Lowest Prices for First-class Work. JOSEPH JAMES & CO.

R. FORREST, 300 ST PAUL ST, Agricultural Implements for Cultivating Beet Root Sugar

Thérien H., saddler, 1299 St Joseph, h 1301 do
Thérien Jean Marie, carter, 49 St Augustin
Thibault Frs., engineer, 76 Bourget
Thibault Isaïe, laborer, 23 Bourget
Thibault Joseph, nailer, 78 St Philippe
Thuot Agapite, joiner, 25 St Ambroise
Touchette Jules, tanner, r 33 St Philippe
Toupin Alphonse, laborer, 95 Bourget
Toupin Dolphis, laborer, 100 Bourget
Toupin Ludger, 15 Turgeon
Tourangeau F. J., painter, 1148 St Joseph
Tourville L. H., joiner, r 104 St Philippe
Tourville Moïse, driver, r 104 St Philippe
Tremblay Gilbert, brakeman, 30 St Philippe
Tremblay H., r 33 St Ambroise
Tremblay J. Bte., trader, 1076 St Joseph, h 112 Atwater av
Tremblay Jos., laborer, 356 St Henry
Trépanier Pacifique, 68 St Augustin
Trottier Bernabé, painter, 77 Rose de Lima
Trottier Marc, laborer, 75 Rose de Lima
Trottier X., cabinetmaker, 1083 St Bonaventure
Trudeau Alexandre, laborer, r 81 St Augustin
Trudeau David, blacksmith, 72 St Pierre
Trudeau Henri, 152 St Henry
Trudeau Moïse, foreman, 41 Bourget
Trudeau Philibert, laborer, 69 St Marguerite
Trudeau Romain, blacksmith, 150 St Henry
Trudel Eugène, joiner, 70 St Pierre
Trudel Hormisdas, baker, r 30 Brodie
Trudel Joseph, joiner, 13 St Philippe
Trudel Louis, clerk, 65 St Henry
Trudel Louis, joiner, 150 St Henry
Trudel Louis, joiner, 34 St Philippe
Trudel Nar., contractor, 59 St Henry
Turcot Charles, 256 Brodie
Turcot Moïse, jun., shoemaker, 60 St Henry
Turcot Moïse, sen., 60 St Henry
Turcot Philippe, butcher, r 98 Turgeon
Turcotte Nicolas, mason, 9 Bourget
Turcotte Pierre, engineer, 31 Rose de Lima
Turgeon Alfred, carter, 64 Turgeon
Tweedie Wm., butcher, 87 Turgeon
Twohy D., tollgatekeeper, 381 St Henry
Urbain George, laborer, 140 St Philippe
Vadenet J. Bte., laborer, 354 St Henry
Vallée Aldéric P., boilermaker, r 37 St Augustin
Vallée Alp., storeman, 72 Atwater av
Vallée Aug., engineer, r 37 St Augustin
Vallée Benjamin, joiner, r 82 Turgeon
Vallée J. Bte., carter, 110 St Augustin
Vallée Stanislas, boilermaker, r 80 Turgeon
Valiquette Télesphore, grocer, 125 and 125½ St Marguerite
Vanasse Fabien, M.P., advocate, 364 St Henry
Vaudry Ephrem, bookkeeper, 173 St Ferdinand
Vaughan William, currier, 1013 St Antoine
Vermette Francis, laborer, 124 St Henry
Vermette François, confectioner, 19 Bourget
Vermette Nelson, joiner, 185 Lemaire
Vermette Victor, joiner, 1016 St Bonaventure
Vernae J. Bte., joiner, 362 St Henry
Verrette Louis, laborer, 140 St Marguerite
Versailles Etienne, cabinetmaker, r 107 St Philippe
Vesseau Jules, carter, 52 Rose de Lima
Vézina Hormisdas, quarryman, 63 St Ambroise
Vézina Jules, kid finisher, 41 St Ambroise
Vézeau Jules, laborer, 1160 St Joseph
Vézina Sévère, currier, 61 St Philippe
Vézina Wm., auger maker, 149 St Philippe
Viau Gédéon, laborer, 1125 St Antoine
Viau Isaïe, shoemaker, 11 Agnès
Viau J. Bte., jun., millwright, 22 St Pierre
Viau J. Bte., sen., joiner, 22 St Pierre
Viau Moïse, laborer, 92 Turgeon
Vigault Narcisse, sailor, 1116 St Joseph
Vilmaire Pierre, mason, 25 Turgeon
Vincelette J. Bte., hotelkeeper, 62 Bourget
Vincent Ed., blacksmith, 279 and 281 St Henry
Vincent Louis, silversmith, 26 St Augustin
Vincent Moïse, carter, 72 Rose de Lima
Vincent Paul, sewing machine agent, 1083 St Bonaventure
Vincent Philip, laborer, 16 Bourget
Vincent Théophile, carter, 100 Turgeon
Vincent Théophile, conductor C. R. P., 99 St Henry
Vincent Théophile, nailer, 35 St Philippe
Vincent Théo., jun., carter, 145 St Marguerite
Waldie James, iron finisher, 1084 St Joseph
Walsh Wm. Geo., cooper, 102 Atwater av
Weir Alexander, storeman, 137 St Ferdinand
Wells Wm., conductor G.T.R., 141 St Philippe
West John, blacksmith, 1342 St Joseph
Wilbrenner P. L., watchman, 102 St Augustin
Wilby Charles H., merchant, 80 St Augustin
Wilkinson Fred., engineer, 67 St Henry
WILLIAMS (C. W.) MANUFACTURING CO., C. W. Davis, superintendent; D. Graham, managing director, 1071 & 1073 St Bonaventure
Wilson George, laborer, r 81 Bourget
Wilson Robert, machinist, 1188 St Joseph
Wolmit Francis, laborer, bds 160 St Philippe
Winslow Wm. H., storeman, 53 Turgeon
Young Joseph, bookkeeper, 143 St Henry

VERDUN.

(Incorporated in 1876 as Lower Lachine road.)

A settlement in the county of Hochelaga, including Rivière St Pierre; leading from Montreal to Lachine. A steamboat ferry is now open to La Tortue for passengers and carriages, making four trips daily.

CORPORATION OF VERDUN.

Mayor—John S. Hall

Councillors—John M. Crawford, Henry Hadley; Joseph Brault, J.P.; Louis Lesage, superintendent Montreal Water works; Joseph Rielle, secretary-treasurer Montreal Turnpike Trust; Wm. Morgan; John S. Hall, jun., secretary.

Bélanger Octave, tollgate keeper
Brault Frs. X., jun., farmer
Brault Frs. X., sen., farmer
Brault Joseph, farmer
Brodie John, farmer
Browning Henry, farmer
Budd Wm., springmaker

LE MONDE, Largest Circulation of any FRENCH PAPER—Guaranteed

THE SUN LIFE ISSUES ENDOWMENT SINGLE PAYMENT, LIFE AND ACCIDENT POLICIES

CRAWFORD JOHN, J.P., president City Passenger Railway Co.
Crawford John M., councillor and farmer, River Mede
Deegan John, laborer
Doyle Francis, gardener
Gagnon Félix, laborer
Grennan Ed., farmer
Griffith Thomas, gardener
Hadley Frs., farmer
Hadley Isaac, farmer
Hall Grant M., student
Hall John S., mayor Municipality of Verdun
Kirkman Miss, Verdun school
Knox James, clerk
Lachance Olivier, tanner
Lanouette Jos., J.P., farmer
Lapointe Benjamin, currier
Lesage Louis, councillor and superintendent of Montreal Water works
Lesage Théophile, laborer
McShane James, jun., M.P.P., merchant
May Edward, G.T.R.
Monteith Andrew, farmer
Monteith John, farmer
MOONEY J. H., proprietor Morocco factory
Moran Stephen, leather finisher
MOROCCO FACTORY, J. H. Mooney, proprietor
Perkins James, coachman
Peverley Robert, G.T.R.
Plouffe Narcisse, laborer
Redpath George, engineer
RIELLE JOS., councillor, architect and land surveyor, and secretary Montreal Turnpike Trust
Sigouin Frédéric, coachman
St Germain Joseph, farmer
Thornley Mrs. Hannah, wid William
Verdun school, Miss A. Kirkman, teacher
Wall William, storekeeper G.T.R.
Ward Alfred, cabinetmaker

VILLAGE OF ST. GABRIEL.

(Incorporated 1874.)

This village is situated at the west end of the City of Montreal, adjoining Point St Charles on the east side, and the Town of St. Cunégonde on the north side. It is in the county of Hochelaga. The Municipality is managed by a Mayor and Councillors, elected annually. A Commissioners' and a Police court are regularly held, and a Police force and a fire brigade are maintained. Water works are about to be constructed. The village is favorably situated for manufacturing purposes, and already contains Rolling Mills, Plaster Mills, Cordage Factory, &c. It has a Roman Catholic church and several schools. Mail daily. Population about 5,000.

Boundaries.—From City limits west to Gra Trunk Railway track, and from River S Lawrence north to Lachine canal.

Acton Wm., engine driver G.T.R., 116½ Bou geois
Aird Wm., foreman wheel shop G.T.R., 11 Bourgeois
Akin Robert, foreman G.T.R., 81 St Charle
Alderson George, saddler G.T.R., 13 Napole road
Alderson William, clerk car superintendent office G.T R., 42 Rushbrook
Allard Gabriel, laborer, 291 Grand Trunk
Allen John, laborer, Ropery
Anderson Alex., stonecutter, 280½ St Patri
Anderson Donald, boilermaker G.T.R., r 11 Bourgeois
Anderson James, engine driver, 212 Magdale
Armstrong Henry, engineer G.T.R., 301 Gra Trunk
Armstrong J., photographer, 159 Grand Trun
Armstrong Mrs., wid James, 159 Grand Trunk
Aumand Benoit, pedlar, 270 Centre
Aumand Benoit, roofer, r 72 St Albert
Baker James, butcher, Knox
Banks Mrs. Eliza, wid Thos., 230 Magdalen
Barbeau Félix, laborer, 8 Hibernian road
Barclay John, carpenter, Liverpool
Barnes George, painter, 74 Bourgeois
Barrette Moïse, laborer, cor Grand Trunk an Brewster
Bartlett David, engineer, 23 Henry
Basilière Flavien, cabinetmaker G.T.R., 1 Napoleon road
Bayard Augustin, laborer, 8 Hibernian road
Bean James, carpenter and builder, 293½ Gra Trunk
Bean Thomas, gravel roofer, 2 Hibernian road
Beauchamp Hor., carpenter, r 215 Grand Trun
Beaudry Oscar, machinist, St Albert
Beaulieu Godfroi, engineer G.T.R., 251 Gra Trunk
Bechard Siméon, joiner, 52 St Andrew
Beckingham John, laborer, Hibernian road
Bédard Arthur, cabinetmaker,, r 214 Centre
Bell J., assist.-superintendent G.T.R., Bourgeo
Bénoit Joseph, laborer, r 21 Henry
Bénoit Napoléon, painter, Charron
Berridge William, engineer G.T.R., Paris
Berthiaume François Xavier, grocer, 255 Gra Trunk cor Ropery, h 253½ Grand Trunk
Bertrand Jos. M., laborer, Brewster road
Bezeau Joseph, nailmaker, Ropery
Bezeau Louis, nailmaker, Ropery
Bezier Léon, laborer, 229 Manufacturers
Bienvenue Félix, laborer, r 197 Grand Trunk
Bigué Cyrille, captain, 295 Grand Trunk
Binet Ludger, blacksmith, St Andrew
Binet Mrs. Félicité, wid Frs., 29½ St Andrew
Bisaillon Odilas, laborer, Grand Trunk
Bishop —, storeman, 122½ Bourgeois
Bishop John, nail manufacturer, Hibernian ro
Bisson Moïse, storeman, St Albert
Bissonette Alfred, carpenter, 31 St Andrew
Bissonette Louis, laborer, 216 Centre
Black James, boiler inspector, 203½ Bourgeois
Blain Louis, laborer G.T.R., 20 Henry

Brokenshire's Cement Roofing Guaranteed for 10 years. Joseph James & Co.

TEES & CO., SCHOOL DESKS, 11 ST BONAVENTURE ST

ain Moïse, painter, Liverpool
air John, tollkeeper, 221 Magdalen
lake Henry, machinist, 102½ Bourgeois
anchet Odilon, engineer, 233 Grand Trunk
omeley E., customs officer, Napoleon road
ockus Abr., conductor G.T.R., 193 Bourgeois
oisvert Amb., grocer, 182 Centre, h St Andrew
olduc Siméon, engineer, r 212 Centre
one T., timekeeper G.T.R., 75 Hibernian road
onner William, laborer, 382 St Patrick
ottino André, finisher, Liverpool
ougie Napoléon, 50 St Andrew
oulet Ferd., laborer, 251½ Grand Trunk
oulet Télesphore, laborer, Napoléon road
ourdeau Casimir, tinsmith, 276½ Centre
ourdeau David, laborer, r 298 Centre
ourdeau E., carpenter G.T.R., 294 Centre
ourdeau Joseph, carter, 292 Centre
ourdeau Louis, tollgate keeper, 777 Wellington
ourdeau Mrs. Salome, wid J. Bte., 293½ Grand Trunk
ourdon Alexandre, painter, 201 Grand Trunk
ourdon Henri, blacksmith G.T.R., r 214 Centre
ourdon Louis, painter, r 19 Henry
ourdon Moïse, laborer, 169½ Richardson
ourdon Nap., carter, 173 Richardson
ourdon Pierre, cooper, 19 St Henry
ourdon Pierre, jun., painter, 308 Centre
ourque H., & Co., soap manufacturers and butchers, 208 Centre
ourque H., of H. Bourque & Co., 195 Manufacturers
oursier Jos., tinsmith, Grand Trunk
owden Mrs. Maria, wid John, 243 Magdalen
rackin William, 197 Centre
rain Frs., shipper G.T R., 149 Bourgeois
righton G., shunter G.T.R., 72½ Bourgeois
righton John J., machinist, 197 Bourgeois
rinkwarth Thomas, laborer, 733 Wellington
rown Daniel, 310 St Patrick
rown John, grocer, 113 Manufacturers
rown Thomas, milkman, 15 Hibernian road
rown Wm., Bourgeois
rown Wm. F., councillor, clerk, 226½ Magdalen
urgess Thomas, foreman Sugar refinery, 274 Centre
urket Henry C., secretary chief engineer's office G.T.R., Napoleon road
urket W., clerk G.T.R., 160 Napoleon road
adieux Adolphe, carpenter, St Albert
adieux Ferdinand, laborer, 31 Ropery
adieux Joseph, laborer G.T.R., 11 Ropery
adieux Joseph, sen., laborer, Ropery
adieux Philéas, laborer, St Albert
ahill Dennis, laborer, 300 St Patrick
ahill Jeremiah, 210 Hibernian road
ahill John, carter, 352 St Patrick
ampbell Wm., laborer, 193 Centre
andlish William, assistant engineer wheelhouse, Atwater av
antwell Thomas, laborer, 378 St Patrick
armichael Charles, clerk G.T.R., Bourgeois
armichael John R., machinist, 629½ Wellington
aron Theophile, jun., carter, St Charles
aron Théophile, sen., carter, St Charles
arrington Richard, teacher, 151 Bourgeois
arter James, fireman, 21 Centre

Casey James, trackman G.T.R., 30½ Hibernian road
Castleman Jas., conductor G.T.R., 697½ Wellington
Castonguay Cyprien, Napoléon road
Catto James, brassfinisher, 277 Centre
Cave George, machinist, Ropery
Cave Wm., laborer, 43 Island
Chadwick Mrs. A., wid C. B., 185 Bourgeois
Champagne Pierre, fireman G.T.R., 175 Bourgeois
Charbonneau François X, car inspector G.T.R., 33 St Andrew
Charbonneau Joseph, laborer, Knox
Charles W., watchman G.T.R., 735 Wellington
Chevalier J. Bte., shoemaker, 156 Manufacturers
Chisholm A., builder, Hibernian road
Cholette Charles, agent, 311½ Grand Trunk
Chouinard Léon, brakeman G.T R., 276 Centre
Christie Henry, machinist, 75 Hibernian road
Chubs Wm., carter, 70 St Andrew
Clancey James, switchman G.T.R., 207 Grand Trunk
Clancy Patrick, laborer, 131 Manufacturers
Clapp George P., superintendent Pillow, Hersey & Co.'s works, 681 Wellington
Clarke George, butcher, cor Bourgeois and Wellington, h Bourgeois
Clarke & Deneault, grocers, 296 St Patrick
Clarke George, of Clarke & Deneault, Dufferin terrace, St Andrew
Clarke Henry J., fireman G.T.R., 15 Charron
Clarke Thomas, fireman G.T.R., 104 Bourgeois
Cloutier Ephrem, laborer, 5 St Charles
Cogan John, machinist, 205½ Grand Trunk
Cogan Mrs. M., wid Simon, 203 Grand Trunk
Colfer Edward, cooper, 162 Richardson
Collette Joachim, carter, 110 St Albert
Collette Louis, carter, 9 Ropery
Collette Pierre, St Albert
Collette Pierre, jun., laborer, r 110 St Albert
Collette Théophile, 228 Centre
Collins John, laborer, 157½ Grand Trunk
Collinson W., blacksmith, cor St Albert and Ropery
Condon John, storeman, 121 Manufacturers
Connor John, grocer, 290 St Patrick
Connor Thos., laborer, 290 St Patrick
Connors John, foreman G.T.R., Ropery
Connors Timothy, laborer, 30 St Albert
Conroy James, watchman, r 299 St Patrick
Conroy Mrs. Catherine, wid John, grocery, 192 Centre, h 194 Centre
CONVERSE JOHN A., Canada Cordage factory, and plaster mills, St Gabriel locks, office and factory 281 St Patrick, h 1472 St Catherine
Conway Edward, laborer, r 274 Centre
Coote Isaac, carter, St Charles
Corbett John, machinist G.T.R., 165 Richardson
Corbett Mrs. Bridget, wid T., 348 St Patrick
Corbett Thomas, ironfitter, 346 St Patrick
Corcoran Richard, laborer, Dufferin terrace, St Andrew
CORPORATION OF THE VILLAGE OF ST GABRIEL, Thomas Milton, mayor, Council hall, 29 and 31 Island

LE MONDE, cor NOTRE DAME and ST GABRIEL STS

J. R. MARTIN, STEAM LITHOGRAPHER, CERTIFICATES, &c., 16 ST BONAVENTURE ST

Corner Charles, machinist, 614 Wellington
Côté Antoine, carpenter, Grand Trunk, St Gabriel de Montreal
COTÉ H. D., notary, commissioner and clerk of the Court of Commissioners, postmaster, office and house 218 Centre
Côté Louis, carter, 89 Manufacturers
COUNCIL HALL OF THE VILLAGE OF ST GABRIEL, Thomas Milton, mayor; Wm. Wall, Thomas McConomy, Wm. F. Brown, Hyacinthe Delorme, Edward Fanning, Charles R. Willis, councillors; Richard Turner, secretary, 31 Island
Courtney Michael, soap boiler, 290 St Patrick
Courtney Mrs. Margaret, wid Michael, r 10 St Andrew
Cousineau Eusèbe, wood corder, 299 Grand Trunk
Coutlée L., car inspector G.T.R., 33 St Andrew
Coutlée Marc, 27½ St Andrew
Coveney Wm., engineer, 39 Island
Cox James, watchman, 17½ Charron
Cox William, ropemaker, 294 St Patrick
Craw Michael, laborer, 18 St Francis
Cree John J., foreman, 695 Wellington
Crevier Amédée, wood dealer, Napoléon road
Croker Thomas, laborer, 54½ St Andrew
Crosby Charles, trader, 197 Grand Trunk
Cruickshank rev. W. R., minister St Matthew's Church, 787 Wellington
Cullen William, foreman Shedden Co. G.T.R., 76½ Bourgeois
Cunin Jean G., coppersmith, 22 Liverpool
Cunin Vincent G., iron finisher, 22 Liverpool
Curotte Mrs., 189½ Grand Trunk
Curran James, foreman, 121 Manufacturers
Curran John, cooper, 131 Manufacturers
Currie John, blacksmith, Charron
Cutler Christopher, laborer, 137 Manufacturers
Cyr Ferdinand, milkman, 300½ Centre
Daignau Jacques, trader, 623 Wellington
Dallas Maurice, cabinetmaker, r 325 Centre
Dame Jacob, laborer, Brewster road
Damme Nicolas, laborer, Brewster road
Danaher Michael, laborer, r 303 St Patrick
Dansereau Clément, laborer, r 337 Centre
Dansereau Joseph, carter, 335½ Centre
Dansereau Jos., jun., watchman, 335½ Centre
Dansereau Philippe, bailiff, 333 Centre
Dansereau Pierre, joiner, 335 Centre
Dansereau Tancrède, laborer, r 337 Centre
Davis Joseph, watchman, 733 Wellington
Daoust Cyprien, laborer, 287 Grand Trunk
Daoust Guillaume, laborer, 287½ Grand Trunk
Deegan Louis, laborer, 229 Manufacturers
Deegan Wm., road inspector and chief of police, 31 Island
Delorme Hyacinthe, councillor, butcher, corner Wellington and Magdalen, h 279 Grand Trunk
Delorme J. Bte., blacksmith, 201 Grand Trunk
Dénault Louis, gardener, r 156 Manufacturers
Deneault Alex., of Clark & Deneault, 152 Manufacturers
Denis Antoine, brakeman, 271½ Grand Trunk
Déry Hubert, stonecutter, Grand Trunk
Descarie Antoine, carter, 253 Centre
Descaries Stanislas, cabinetmaker, r 20 St Francis
Deschamps Alfred, miller, 259 Grand Trunk
Desjardins Jos., tanner, St Albert
Desjardins O., tinsmith, 56½ St Andrew
Desjardins Narcisse, laborer, r 303 St Patrick
Deslauriers Chas., shoemaker, St Albert
Deslauriers Edouard, laborer, Hibernian road
Desormiers Louis, ropemaker, r 295 St Patrick
Desroches Amable, brakeman, 273 Grand Trunk
Desroches Joseph, blacksmith, 23 Henry
Desrosiers Moïse, laborer, 306 Centre
Dessant Narcisse, r 298 Centre
Dickson Ellis, clerk, Rushbrook
Dion Moïse, truckman G.T.R., Ropery
Dion Pierre, laborer, Ropery
Dixon Sam., machinist, Hibernian road
Doheney William, butcher, 6 Henry
Doile Peter, butcher, Richardson
Dondal William, foreman, St Andrew
Donald Wm., foreman Cordage factory, Dufferin terrace, St Andrew
Donnelly Charles, carpenter and engineer, St Patrick
Donohue Daniel, laborer, 10 St Andrew
Donohue Michael, switchman, 48 St Albert
Donovan James, laborer, Edinburgh
Donovan John, ropemaker, 72 St Andrew
Dorais Léandre, saloonkeeper, 157 Grand Trunk
Dorion Henri, conductor G.T.R., Hibernian road
Dougherty James, fitter, 11 Henry
Dowler Frederick, clerk G.T.R., Rushbrook
Doyle Peter, laborer, 91½ Manufacturers
Doyle Peter, & Co., grocers, 192 Centre
Drew Mrs. Mary, wid John, 166 Richardson
Dubuc Augustin, laborer, 7 Knox
Dubuc Hormisdas, joiner, 226 Centre
Dubuc Pierre, butcher, 174 Centre, h 168 Centre
Dubuc Pierre, shunter, 189 Grand Trunk
Ducat James, com traveller, 156½ Manufacturers
Ducharme Raymond, carpenter, 228½ Centre
Ducharme rev. C. L., vicar, 267 Centre
Duckett William, iron fitter, 201 Magdalen
Dufort Joseph, cooper, 329 Centre
Dulude Narcisse, carpenter, 331 Centre
Dulude Xavier, grain merchant, 321 Centre
Dunn Andrew, machinist, Dufferin terrace, St Andrew
Dunn Thomas, fireman G.T.R., Charron
Duplanti Frs., plumber, r 268 Centre
Duplantis François, cabinetmaker, Ropery
Dupré John, ivory turner, Manufacturers
Dupuis Trefflé, laborer, St Albert
Duquette Mrs. P., wid Pierre, 289 Grand Trunk
Durand Ludger, ropemaker, r 299 St Patrick
Dussault Louis, carter, 146½ Manufacturers
Dwyer Daniel, sugar refinery, 202 Centre
Dwyer William, brakeman G.T.R., r 223 Grand Trunk
Earwaker Henry, laborer, 176 Manufacturers
Edmunds Walter H., milkman, 199 Bourgeois
Edwards John, harnessmaker, 30 Rushbrook
Ekins Dexter, conductor, Paris
Ellis James, foreman cooper Dow's brewery, Ropery
Elliot George, insurance clerk, Brewster road

JOSEPH JAMES & CO., cor LATOUR ST and BUSBY LANE.

P. FORREST, 300 ST PAUL ST, SPECIAL MANURES FOR BEET ROOT SUGAR, Etc., Etc.

lvidge Marc, trader, Charron
mond Henri, laborer, St Albert
mpey —, 76 Manufacturers
mpey Arsène, 244 Magdalen
mpey Herman, conductor, 238 Magdalen
thier Jean Bte., tobacconist, 176½ Centre
thier Louis, carpenter, St Albert
ther Zotique, nailmaker, 176½ Centre
wan Thos. M., grocer, 75½ Hibernian road
aille Hubert, laborer, 302½ Centre
anning Edward, bookkeeper Canada Cordage factory, Napoleon road
anning Mrs. Mary, wid Mat., r 300 St Patrick
arr William, laborer, 205 Centre
avreau Antoine, machinist, r 21 Henry
avreau Joseph, inspector G.T.R., r 19 Henry
avreau Léon, laborer, 207 Centre
eeney Peter, laborer, Dufferin terrace, St Andrew
eeney Thos., conductor G.T.R., 122 Bourgeois
eeney Thomas, laborer, 292 St Patrick
ell Henry, engineer G.T.R., 104 Bourgeois
erguson Thomas, locomotive department G.T.R., 612 Wellington
innell Michael, engine driver, 112 Bourgeois
iset George, chief engineer St Cunégonde Water works, Napoleon road
itzgerald Samuel, laborer, Ropery
itzmorice Michael, painter, 21 Island
leet John, carpenter, Paris
lood Luke, carter, Ropery
lood Mrs Michael, St Andrew
lood Patrick, cooper, Ropery
lynn Mrs Catherine, wid John, 22 Island
oisy Justinien, miller, St Albert
oley Mrs. Ellen, wid Michael, grocery, 114 Bourgeois
orget Jos., laborer, St Albert cor Ropery
orrester Mrs. J., wid John, 28 Rushbrook
ournier Hubert, laborer, 270 Centre
ournier Léon, sugar refinery, 184 Centre
owler Wm., engineer, 36 Liverpool
rancœur Pierre, laborer, r 72 St Albert
rigon Arthur saloon and bailliff, 353½ Centre
roat John, millman, 178 Manufacturers
rolong Mrs. Bridget, wid Walter, 28 St Albert
adoua François, laborer, Brewster road
agné Perpetue, painter, 178 Centre
agnon J. Bte., laborer, St Charles
alarneau Onésime, carpenter, 39 Charron
alligan John, laborer, 214 Magdalen
amble John, conductor G.T.R., 248 Magdalen
ariépy Anastase, shoemaker, 609 Wellington
arfoot Geo. May, fitter 629 Wellington
arratt Alfred, carpenter G.T.R., 215 Grand Trunk
athier Maurice, laborer, r 203 Centre
athier Octave, laborer, St Charles
auvreau François, laborer, Grand Trunk
edron Chs., engineer, St Albert
eographie Mrs., wid Pierre, r 203 Centre
ermain Joseph, engine driver G.T.R., 183 Grand Trunk
erry Charles, laborer, 29 Charron
iddings Chas., fireman G.T.R., 70½ Bourgeois
iguère Louis, ropemaker, r 299 St Patrick
ibride Edward, conductor, 201 Bourgeois
Gillespie Peter, charcoal burner, 65 Island
Girard Olivier, baker, 220 Centre
Girard Olivier, mason, Knox
Girard X., laborer, cor Ropery and St Albert
Giroux Louis, Brewster road
Giroux Louis, grocer, 337 Centre
Gleason Timothy, laborer, Manufacturers
Goff Thomas, laborer, 17 Island
Gordon David, ropemaker, 155 Napoleon road
Goring Moses, laborer, 62 St Albert
Gorley Wm., laborer, r 14 St Henry
Gougeon Charles, stonemason, Knox
Grace Michael, cooper and gauger, 73 Hibernian road
Graham Samuel, laborer, 97 St Andrew
Gratton Napoléon, miller, 271 Grand Trunk
Green Wm., blacksmith, Ropery
Greenstead Richard, carter, 297 Grand Trunk
Grenier J. Bte., shoemaker, Charron
Grenier Michel, weigher, Hibernian road
Grenny James, watchman, 210 Manufacturers
Gribbon James, switchman G.T.R., 98 Bourgeois
Griffiths Edward, laborer, 48 St Andrew
Grignon Théophile, laborer, 46 St Andrew
Guérin Ephrem, laborer, 296 Centre
Guérin Joseph, carpenter, r 216 Centre
Guertin Antoine, laborer, Ropery
Guertin David, carpenter, 287 Centre
Guertin David, sen., laborer, 289 Centre
Guertin Médard, butcher, 300 Centre
Guertin Misaël, carpenter, 224 Centre
Guertin Nar., butcher, 180 Centre
Guertin Samuel, laborer, Ropery
Guilbault Jos., nailer, St Albert
Haddlesey John, cooper, 165 Napoleon road
Haddlesey Mrs. S., wid W., 165 Napoleon road
Haddlesey Wm., carpenter, 152 Brewster road
Hagerty Philip, laborer, 154 Manufacturers
Hamilton John, office guardian G.T.R., 11 Henry
Hamilton John, painter, 119 Bourgeois
Hamilton John, yard master G.T.R., 119 Bourgeois
Hanley Wm., carter, G.T.R., 75½ Island
Hanna Jas., carpenter, Charron
Harrington Jas., laborer, 159 Manufacturers
Harrington Pat., laborer, r 177 Manufacturers
Hartis Henry, brakeman, 619½ Wellington
Hay Robert, chief clerk G.T.R., 691 Wellington
Hayden James E., clerk, 92 Bourgeois
Hayden Richard, blacksmith, 153 Bourgeois
Head W., & Son, butchers, 604 Wellington
Healy John, laborer, 374 St Patrick
Healy Michael, laborer, 44 St Albert
Healy Richard, heater, 100 Bourgeois
Healy Timothy, laborer, 8 St Andrew
Henneffy John, laborer, Knox
Hennessy John, laborer, r 39½ Island
Hennessy Michael, grocer, 32½ St Albert
Hewett Charles J., watchman G. T. R., 113½ Bourgeois
Hicken Henry, boilermaker, 677 Wellington
Hicken John, painter, 677 Wellington
Higgins Freeman, patternmaker, 54 St Andrew
Higgs Richard, blacksmith, Liverpool
Hill F. J., fireman G.T.R., bds at 185 Bourgeois
Hogan James, laborer, r 22 St Francis
Hogan Mrs. C., wid Dennis, r 22 St Francis

LE MONDE, Largest circulation of any FRENCH PAPER—Guaranteed

THE SUN LIFE HAVE ASSETS $911,132.92 ; POLICY LIABILITY $848,905.06

Holmes Albert, brassfinisher, Manufacturers
Hooper Henry, laborer, 25½ St Henry
Hord Edward, laborer, 230 Magdalen
Horsfall Joseph, clerk, 767 Wellington, Lower Lachine road
Howard John, blacksmith, 235 Magdalen
Howarth John O., engineer G.T.R., 681 Wellington
Hunt Charles, saw maker, Ropery
Irving James, laborer, 21 Magdalen
Jackson Thos., laborer, 77 Manufacturers
Jacques J. B., grocer, Napoleon road
Jacques Louis A., of J. B. Jacques & Co., Napoleon road
Jacques U. A., carriagemaker, Napoleon road
Jalivet dit Métras Xavier, carpenter, Paris
Jamieson John, varnish factory, St Patrick, city office 32 St Sulpice
Jamieson Mrs. Emma, 610 Wellington
Jarvis capt. Thos. M., 779 Wellington, Lower Lachine road
Jetté Joseph, blacksmith, 203 Centre
Johnson John, furrier, St Albert
Johnston Thomas, pattern maker, Rushbrook
Johnston Wm., grocer, 627 Wellington
Jones —, caretaker Protestant school, Champlain
Jones John, turner G.T.R., bds at 230 Magdalen
Jourdain Samuel, laborer, Charron
Kane James, policeman, r 213 Magdalen
Kane Maurice, cabinet maker, 325 Centre
Kearney Daniel J., assistant engineer Wheel house, Atwater av
Keenan Edward, carter, 374 Centre
Keenan Michael, brakeman, Liverpool
Kell Roderick, machinist G.T.R., 45 Charron
Kelly Bartholomew, laborer, 191 Manufacturers
Kelly Edward, fi grinder, Napoleon road
Kelly Henry, butcher, 169 Richardson
Kelly Timothy, laborer, Ropery
Kenney John, carpenter, 316 Centre
Kingsley Calixte, finisher, r 226 Centre
Kingstone Wm., checker G.T.R., 177 Bourgeois
Kirwin Martin, laborer, r 207 Grand Trunk
Knox James, driver, 316 St Patrick
Kyle William, polisher, 74½ Bourgeois
Labelle Honoré, joiner, 184½ Centre
Labelle Marcil, blacksmith, 195 Centre
Labelle Miss Odile, laundress, 24 Liverpool
Labelle Zéphirin, laborer, Napoleon road
Labonté Alphonse, laborer, St Andrew
Labonté Paul, laborer, 58 St Andrew
Labrèche Joseph, butcher, r 205 Centre
Lacombe Arthur, laborer, 353 Centre
Lacombe Pierre, contractor, Knox
Lacroix Louis, soap maker, r 17 Chenier
Lacroix Paschal, laborer, Brewster road
Lacroix Théophile, laborer, Brewster road
Lade James, carpenter G.T.R., 240 Magdalen
Lafon Charles, laborer, Atwater av
Lafontaine Célestin, laborer, St Albert
Lafontaine Hubert S., engine driver G.T.R., 10 Edinburgh
Lafontaine Médéric, laborer, 58½ St Andrew
Laframboise Nap., laborer, 9 St Francis
Lafranchise Aimé, heater, r 205 Centre
Lagassé Mrs. G., wid B., Manufacturers
Laing John, machinist, 739 Wellington
Laing John, jun., machinist, 616 Wellington
Lalande Gabriel, laborer, 291 Grand Trunk
Lalonde J. Bte., laborer, St Albert
Lalumière Alphonse, laborer, r 205 Centre
Lalumière Eusèbe, laborer, r 224 Centre
Lalumière Stanislas, laborer, r 205 Centre
Lamoureux Eustache, grocer, 327¾ Centre
Lamoureux Nap., carter, 327 Centre
Langlois Joseph, carter, 376 St Patrick
Lanthier Jules, laborer, St Albert
Lanthier Théophile, laborer, 29 St Andrew
Lapointe Prudent, grocer, 266 Centre
Laprairie Adolphe, yard foreman G.T.R., 270 Centre
Laprairie Joseph, cooper, r 296 Centre
Larin Edouard, laborer, Grand Trunk
Larin Isaac, laborer, Grand Trunk
Larin J. Bte., bricklayer, Grand Trunk
Larose George, joiner, r 291 Grand Trunk
Latour Benjamin, joiner, r 180 Centre
Launier Achille, laborer, r 291 Grand Trunk
Laurin Isaac, shoemaker, Grand Trunk
Laurin J. Bte., miller, Grand Trunk
Laurin Jean, miller, Grand Trunk
Lavigueur Frs., shunter, 21 Island
Lavigueur Louis, laborer, r 180 Centre
Lavigueur Mrs. Domithilde, r 180 Centre
Lavoie Jos., soap boiler, 15 Chenier
Lavoie Mrs. Esther, wid Jules, seamstress, 197 Grand Trunk
Leahy John, laborer, 223 Grand Trunk
Leahy Michael, laborer, 22 Henry
Leahy Patrick, switchman G.T.R., 199 Centre
Leblanc Jean Bte., carpenter, 176 Centre
Leboeuf David, laborer, r 270 Centre
Lebuis Louis, shoemaker, 16 St Francis
Lecours Charles, laborer, Atwater av
Lee George, carpenter, St Albert
Lefebvre Frs., engineer, r 295 Grand Trunk
Lefebvre Jos., conductor G.T.R., 178 Centre
Legault Alexander, r 178 Centre
Legault Joseph, laborer, r 178 Centre
Legault Jules, joiner, 287½ Grand Trunk
Lemieux Olivier, shoemaker, 30 St Henry
Lepine Augustin, 199 Grand Trunk
Leonard Ludger, wheel maker, St Patrick
Leonard Mrs. C., wid Wm., 217 Magdalen
Leonard Mrs. Catherine, wid William, 15 Hen
Leonard Wm., locomotive department G.T.R., 612 Wellington
Leroux Emery, laborer, 144 Brewster road
Letters James H., tinsmith, 57 Charron
Letters John, moulder, 151 Bourgeois
Lévesque A., architect, 785 Wellington, Low Lachine road, city office 12 Place d'Armes
Lewis John, driver, 187 Bourgeois
Light Martin, tanner, r 25 St Charles
Lillen Edmund, carter, 15½ Charron
Limoges Emilien, laborer, r 205 Centre
Livingstone John, farmer, r 274 Centre
Logue James, laborer, Liverpool
Loiseau Ferdinand, ice driver, 327½ Centre
Loiseau Jean Bte., jun., express driver, 21 Isl
Loiseau J. Bte., sen., 21 Island
Luckhurst George, clerk, 769 Wellington
Lynch Edward, carter, 366 St Patrick

The Cheapest and Best Roofing is Brokenshire's Cement. JOSEPH JAMES & C

TEES & CO., MANUFACTURERS OF FUNERAL FURNITURE, 11 ST BONAVENTURE ST

Lynch John, laborer, 172 Richardson
Lynch Patrick, laborer, r 16 St Albert
Lyons John, laborer, 106 Bourgeois
Lyons John, switchman, 181 Mullins
Mack George, laborer, 28 Ropery
Mack Henry, laborer, 20 St Francis
Mack James, plaster boiler, 295 St Patrick
Mack Nathaniel, ropemaker, 73 Napoleon road
Mack Robert, carpenter, 69 Napoleon road
Mack William G., ropemaker, 159 Napoleon road
MacNab James, foreman, 286 Centre
McAlear Charles, ropemaker, Dufferin terrace, St Andrew
McAlear Hugh, laborer, 282½ St Patrick
McCarthy Daniel, tool dresser, 190 Centre
McCarthy Dennis, laborer, r 20 St Francis
McCarthy Eugene, laborer, r 44 St Albert
McCarthy John, helper, 282 St Patrick
McCarthy Michael, carter, Ropery
McCarthy Rodger, laborer, 188 Centre
McCarthy Timothy, brakeman G.T.R., 297½ Grand Trunk
McCarthy Timothy, tailor, 177 Manufacturers
McCauley Charles, carter, 169 Manufacturers
McConachie George, carpenter, 78 Bourgeois
McConnell James, machinist, 40 Rushbrook
McConomy Thomas, councillor, carter, 80 Manufacturers
McCourtney Michael, laborer, 290 St Patrick
McCreavy Hugh, jun., cooper, 173 Napoleon road
McCreavy Hugh, sen., bridge tender, 173 Napoleon road
McCullogh Peter, laborer, 68 St Andrew
McDermott John, grocer, 370 St Patrick, h 370½ St Patrick
McDonald John, fitter G.T.R., bds 230 Magdalen
McEntyre Moses, carpenter, 154½ Manufacturers
McFarlane John, pedlar, Ropery
McGahan John, laborer, 25 St Henry
McGarvey Henry, machinist, 39½ Island
McGillivray James, laborer, Ropery
McGinnis Chester, conductor G.T.R., Paris
McGivern John W., tackmaker, 117 Bourgeois
McGivney Alex., lumber measurer, 618 Wellington
McGowan Thomas, gilder, Rushbrook
McKenna Peter, brass moulder, 213 Magdalen
McKenna Peter, carpenter, r 38 St Albert
McKenzie Andrew, laborer, 24 Island
McKeown Edward, 79 Manufacturers
McKeown Michael, ropemaker, Dufferin terrace, St Andrew
McKeown Neil, laborer, St Charles
McLean David, clerk, Wellington
McLean William, boilermaker G.T.R., 236 Magdalen
McMahon Nicholas E., clerk, 697 Wellington
McMann Michael, tanner, Brewster road
McMenamin Daniel, 37 Island
McMenamin James, foreman, St Charles
McMenamin John, sugar boiler, Napoleon road
McNamara James, groceries, wines and liquors, 162 Manufacturers cor Ropery
McNeil John, marblecutter, 173 Manufacturers
McQuillan Hugh, laborer, Ropery
McShane Thomas, engineer, 195 Bourgeois
McSweeney Dennis, butcher, Ropery
McVey Alfred, clerk, 41 Island
McVey James, inspector Lachine canal, G.T.R., 41 Island
Maguire Edwin, fireman, 2 Hibernian road
Mahar Edward, laborer, 186 Centre
Mahar Mrs. Alice, wid Michael, St Albert
Mailloux Frédéric, shoemaker, 9 St Francis
Maisonneuve Jacob, laborer, r 58 St Andrew
Malett Louis, grocer, Hibernian road
Marchand Jos., engineer G.T.R., 251½ Grand Trunk
Marcil Elie, tobacconist, 264 Centre
Marion Horace, painter, Ropery
Marsh Aaron, fireman G.T.R., 8 Hibernian road
Marsh Robert, checker, 611 Wellington
Martel Mrs. C., wid Ambroise, r 268 Centre
Massé Noël, laborer, Grand Trunk
Masson Xavier, laborer, Charron
Masson Mrs. Florence, wid Joseph, Charron
Mason Thomas, laborer, Ropery
Mathieu Jean Bte., 293 Grand Trunk
Mathieu Joseph, joiner, 293 Grand Trunk
Matthews Stephen, jun., com traveller, 606 Wellington
Matthews Stephen, sen., machinist, 620 Wellington
Maurice Godfroi, policeman and fireman, 184 Centre
Maurice Joachim, grocer, 38 Hibernian road
May Emmanuel, miller, Grand Trunk
Maybury Thomas, checker G.T.R., 52½ St Andrew
Méniou —, laborer, Grand Trunk
Merrigan Thomas, saloon, 83½ Manufacturers
Michael Wm., foreman G.T.R., 675 Wellington
Miggins Michael, carpenter, 195 Centre
Mignault Henri, laborer, Grand Trunk
Mills Alfred, boilermaker, Rushbrook
Milton Thomas, carter, r 205 Centre
Milton Thomas, mayor, 5 Hibernian road
Miron Francis, ropemaker, r 295 St Patrick
Mitchell Thomas, carpenter, 5 Hibernian road
Moeser Augustus, machinist, 302 St Patrick
Moffat Mrs. Agnes, wid James, 747 Wellington, Lower Lachine road
Moffat William, bookkeeper, 747 Wellington
Moineau Antoine, milkman, 235 Manufacturers
Monaghan Jas., blacksmith, 137 Manufacturers
Monaghan John, carter, 109 Manufacturers
Monaghan Mrs. M., wid John, 619 Wellington
Mongeau Mrs., r 214 Centre
Montgomery Henry, painter, Bourgeois
Montreal Water Works Wheelhouse, Thomas Walsh, chief engineer, Atwater av
Montreuil Alfred, butcher, 211 Centre, h St Charles
Moore George, tinsmith, 84 St Andrew
Moore Miss, 213 Bourgeois
Moore Patrick, 2 St Charles
Moore Robert, 161 Grand Trunk
Moreau Alfred, carter, St Charles
Morin Baptiste, joiner, Ropery
Morris Alexander W., of the Canada Cordage factory and plaster mills, 327 St Patrick
Morris John, heater, 165 Napoleon road
Morrow Henry, boilermaker, bds 238 Magdalen
Morrow John, boilermaker, bds 238 Magdalen

LE MONDE, one of the most influential CANADIAN DAILY PAPERS

J. R. MARTIN, STEAM LITHOGRAPHER, VIEWS OF CITIES, &c., 16 ST BONAVENTURE ST

Muir William, laborer, 280 St Patrick
Mulcahy William, carter, 175 Richardson
Mullarty Mrs. Ann, wid Dennis, 9 St Francis
MUNICIPALITY OF ST GABRIEL, Thomas Milton, mayor; Richard Turner, secretary, Council hall
Murphy Bartholomew, grocer, cor St Albert and Ropery
Murphy Cornelius, 314 St Patrick
Murphy Edmund, laborer, Ropery
Murphy Edward, storeman r 27 St Charles
Murphy Michael, laborer, 45 Island
Murphy Patrick, clerk, cor Ropery and St Albert
Murphy Sylvester, teamster G.T.R., 36½ Liverpool
Murphy Thos., finisher, 24 Island
Murphy William, laborer, 26 Henry
Murray Robert, dyer, Brewster road
Myles Edw., carter, 170 Manufacturers
Newmarch Isaac, iron fitter, 185½ Bourgeois
Newmarch J., machinist G.T.R., 219 Magdalen
Niven Alexander, machinist, 76 Bourgeois
Noakes Jas. L., painter, Edinburgh
Nolan John, basketmaker, 75 Island
Noonan Mrs. M., wid Timothy, 89 Manufacturers
Nulty Misses, 356 St Patrick
O'Brien Cornelius, millwright, St Albert
O'Brien Thomas, laborer, 183 Mullins
O'Brien Timothy, laborer, 288 St Patrick
O'Brien William, 112½ Bourgeois
O'Flaherty John, laborer, Knox
O'Keefe James, laborer, G.T.R. 178 Richardson
O'Keefe John, laborer, 268 St Patrick
O'Keefe John, laborer, r 24 Island
O'Leary Matthew, carpenter, 52 Liverpool
O'Neill John, cabinetmaker, 167 Richardson
O'Reilly Mrs. Jane, wid Jas., 354 St Patrick
Obyrne Edward, grocer, 116 Bourgeois
Ogilvie Archibald, 751 Wellington
Ogilvie James, fitter, 203½ Bourgeois
Ogilvie Wm., engineer, 272 Centre
Orton William, engineer, 70 Bourgeois
Ostigny François D., laborer, 201½ Grand Trunk
Ouellette J. Bte., contractor, r 212 Centre
Pagé —, 237 Magdalen
Pagé Antoine, carpenter, r 298 Centre
Paquette Joseph, ropemaker, r 295 St Patrick
Paquette Théophile, bailiff, 10 Hibernian road
Paré Cyrille, cabinetmaker, Brewster road
Paré Ferdinand, carpenter, 304 Centre
Paré Regis, joiner, Brewster road
Parent Cyprien, painter, 111 Brewster road
Parent François, nailer, St Albert
Parent Mrs., wid Pierre, 109 Brewster road
Parent Wm., laborer, r 46 St Andrew
Pariseau Jos., iron finisher, 290 Centre
Parker Mrs. Mary, wid J., cor St Patrick and Napoleon road
Patenaude Alfred, brakeman, 187½ Grand Trunk
Patenaude Ferdinand, brakeman G.T.R., 21 St Henry
Patenaude Ludger, jun., brakeman G.T.R., 271½ Grand Trunk
Paterson John W., of J. W. Paterson & Co., Paris, office 47 Murray street, Montreal
Pauling Henry, laborer, 108 Bourgeois
Payette Joseph, carter, Brewster road
Peacock Richard, cabinetmaker, 183 Bourgeois
Peard George, saddler, 205 Grand Trunk
Pearson Felix, machinist, 279 Centre
Peltier Louis L., brakeman, Magdalen
Pennycad Geo., conductor, 277 Grand Trunk
Pepin Benjamin, joiner, r 9 Knox
Perkins Henry, machinist G.T.R., 181 Bourgeois
Perrault Alcide, baker, St Albert
Perrault Ant., soapmaker, 81½ Manufacturers
Perrault Damase, joiner, 276½ Centre
Perrault Louis, painter, 68 Hibernian road
Phelan Mrs C., wid Nicholas, 189 Bourgeois
Phillips Bernard, driver G.T.R., 98 Bourgeois
Pickering Charles, engineer Hibernian road
Pigeon Frs., laborer, 81½ Manufacturers
Pillette D., butcher, 198 Centre, h 191 Centre
Pilon Alphonse, joiner, Grand Trunk
Pilon Paul, carpenter, Manufacturers
Piper William, carpenter, 20 Rushbrook
Pitre Julien, 21 St Charles
PLOW BENJAMIN, foreman of John Lovell & Son's bindery, 264 St Patrick
Plow William, bookbinder, 266 St Patrick
Plum James, laborer, Manufacturers
Poirier Damase, brakeman, Hibernian road
Poisson Miss Victoire, Liverpool
Poisson Solomon, foreman, 15 Charron
Pollard F. G., yardmaster G.T.R., 197 Bourgeois
Pollard John, shunter, 72 Bourgeois
Porteous James, carpenter, 205 Magdalen
Pouliot Jacques, carpenter, Manufacturers
Power John, iron turner, Charron
Powles Henry, fitter G.T.R., 204 Magdalen
Prégeant François, cabinetmkr, 31½ St Andrew
Prentiss Archibald, founder, 308 St Patrick
Primeau Pierre, laborer, 268 Centre
Provost Azarie, shunter G.T.R., Hibernian road
Provost Joseph, laborer, Magdalen
Protestant school, Municipality of the Village of St Gabriel, C. R. Willis, Geo E. Shepstone, T. Milton, trustees; Wm. McConnell, secretary, Champlain
Prudhomme André, 214 Centre
Prudhomme François, master carter, 214 Centre
Purcell Michael, laborer, Charron
Purse William B., 22 Hibernian road
Purves Adam, polisher G.T.R., 23½ St Henry
Quain Edward, cooper, cor Manufacturers and Ropery
Quinlan Timothy, laborer, 647 Wellington
Quintal Cyrille, butcher, 319 Centre
Quintal Thomas, carter, 329½ Centre
Racette Solomon, rope maker, r 303 St Patrick
Rainsford Wm., machinist G.T.R., 228 Magdalen
Raith Henry, carpenter, 217½ Grand Trunk
Ramsden George, painter, 627½ Wellington
Rapple George, blacksmith, 189 Manufacturers
Rapple Joseph, blacksmith, 89½ Manufacturers
Rapple Ths. Geo., machinist, 286 St Patrick
Raymond Eugene, joiner, Charron
Redmond P., grocer, 185 Richardson, h 53 Island
Reedy Mrs. Ann, wid L., 278 S Patrick
Regnier Cyrille, millwright, 306½ Centre
Reid Alexander, fitter G.T.R., Hibernian road
Reid Patrick, milkman, 213 Grand Trunk
Reilly Dennis, laborer, St Albert
Reilly John, plasterer, Paris

JOSEPH JAMES & CO., GRAVEL ROOFERS, LATOUR ST cor BUSBY LANE

, cabinetmaker, 183 Bourgeois
dler, 205 Grand Trunk
achinist, 279 Centre
brakeman, Magdalen
conductor, 277 Grand Trunk
joiner, r 9 Knox
achinist G. T. R., 181 Bourgeois
baker, St Albert
apmaker, 81½ Manufacturers
, joiner, 276½ Centre
ainter, 68 Hibernian road
wid Nicholas, 189 Bourgeois
driver G. T. R., 98 Bourgeois
es, engineer Hibernian road
orer, 81½ Manufacturers
her, 198 Centre, h 191 Centre
joiner, Grand Trunk
enter, Manufacturers
arpenter, 20 Rushbrook
St Charles
MIN, foreman of John Lovell &
, 264 St Patrick
ookbinder, 266 St Patrick
oorer, Manufacturers
brakeman, Hibernian road
ctoire, Liverpool
n, foreman, 15 Charron
ardmaster G.T.R., 197 Bourgeois
unter, 72 Bourgeois
, carpenter, 205 Magdalen
, carpenter, Manufacturers
n turner, Charron
fitter G.T.R., 204 Magdalen
ois, cabinetmkr, 31½ St Andrew
ald, founder, 308 St Patrick
laborer, 268 Centre
shunter G.T.R., Hibernian road
laborer, Magdalen
ool, Municipality of the Village
C. R. Willis, Geo E. Shepstone
stees; Wm. McConnell, secre
ain
dré, 214 Centre
ançois, master carter, 214 Centre
, laborer, Charron
B., 22 Hibernian road
polisher G.T.R., 23½ St Henry
cooper, cor Manufacturers and

y, laborer, 647 Wellington
butcher, 319 Centre
, carter, 329½ Centre
n, rope maker, r 303 St Patrick
machinist G T.R., 228 Magdalen
arpenter, 217½ Grand Trunk
ge, painter, 627½ Wellington
blacksmith, 189 Manufacturers
blacksmith, 89½ Manufacturers
o., machinist, 286 St Patrick
me, joiner, Charron
ocer, 185 Richardson, h 53 Island
, wid L., 278 S Patrick
, millwright, 306½ Centre
, fitter G.T.R., Hibernian road
ilkman, 213 Grand Trunk
laborer, St Albert
sterer, Paris

R ST cor BUSBY LANE

Reilly Mrs Jane, wid James, 354 St Patrick
Reilly William, laborer, Knox
Reynolds Patrick, laborer, 183 Manufacturers
Reynolds Thomas, baker, Wellington
Richards John, blacksmith, 230 Magdalen
Richardson Edwin, conductor G. T. R., 236½ Magdalen
Richer Alfred, machinist, 310½ Centre
Richer Moise, laborer, Grand Trunk
Ridgedale John, machinist, 115 Bourgeois
Rieudeau Cyr., laborer, 327½ Centre
Rieudeau Ferdinand, silver plater, Knox
Roberge Louis, engineer, St Albert
Robert Paul, carter, 300½ Centre
Robert Severe, brakeman, 183 Grand Trunk
Roberts Mrs., 81 Manufacturers
Robertson A., bds 238 Magdalen
Robertson D. Stuart, clerk Hibernian road
Robidoux Moise, laborer, Knox
Robinson H., clerk G.T.R., 28 Rushbrook
Robinson James, checker G.T.R., Liverpool
Rochon Nap., plasterer, r 216 Centre
Rolden Dennis, laborer, 65 Island
Roger Leon, foreman, Ropery
Roger Siméon, nailer, cor Ropery and St Albert
Rolls David, fitter, 677 Wellington
Roman Catholic school, Municipality of St Gabriel, rev J. J. Salmon, chairman; Ed. McKeown, Adolphe Lévesque, Ed. Fleming and Hormisdas Bourque, commissioners; H. D. Côté, N.P., secretary
Ronaldson Mrs. Mary, wid Wm., 238 Magdalen
Rose Louis, carter, r 203 Centre
Ross captain William, 757 Wellington
Rouleau Jules, shunter G.T.R., 217 Grand Trunk
Rousseau Jean, painter, 27 St Andrew
Rowan William, G.T.R., Liverpool
Roy Charles, laborer, r 274 Centre
Roy Joseph, soapmaker, Chenier
Royal Joseph, joiner, r 294 Centre
Ryan Cornelius, carter, 222 Magdalen
Ryan John, engine driver G.T.R., 211 Bourgeois
Ryan John, engineer G.T.R., 30 Charron
Ryan John, laborer, Dufferin terrace, St Andrew
Ryan John, laborer, r 14 St Francis
Ryan John, shoecutter, 7 Edinburgh
Ryder James, checker G.T.R., 179 Bourgeois
Ryder Patrick, laborer, 171 Richardson
Sabourin Alfred, blacksmith, 14 St Francis
Salmon rev John J., pastor St Gabriel church, R. C., 267 Centre
Salter George W., laborer, Hibernian road
Sansquartier Joachim, carpenter, 288 Centre
Sansouci Alphonse, axe grinder, Ropery
Sargeant A. J., fitter G.T.R., 241 Magdalen
Saucey Frederick, machinist G.T.R., 34 Hibernian road
Savage Mrs., Olive, wid Julien, Grand Trunk
Savarat Auguste, laborer, r 207 Centre
Savarat Chas., fireman G.T.R., 169½ Richardson
Scott John, Paris
Secal Chas., sugar boiler, r 16 St Francis
Sew Joseph, fitter, 17 Centre
Sew Wm., boilermaker G T.R., 11 Liverpool
Shea Jeremiah, laborer, 12 St Andrew
Shepstone G. E., ironfinisher, 127 Bourgeois
Shettler Geo., cabinetmaker, 618½ Wellington
Shotten Mrs. Jane, wid John, 233 Magdalen
Sicotte Arthur, hay dealer, 302 Centre
Sicotte Cyrille, joiner, 321 Centre
Sims John H., engineer G.T.R., Edinburgh
Singer Henry, carpenter, 102 Bourgeois
Singleton Wm., agent G.T.R., 11 Knox
Skelly John, bookkeeper, 295 Centre
Slater William, chairmaker, Liverpool
Slater William, jun., fireman, Hibernian road
Slattery Edward, laborer, 183 Richardson
Sleman John, fireman, 19 Chenier
Sly John, butcher, 76 Manufacturers
Small John, blacksmith, 246 Magdalen
Smart David, carter, 372 St Patrick
Smith Geo. G., machinist, 121 Bourgeois
Smith Horace, fitter G. T. R., bds 224 Magdalen
Smith Philip, laborer, r 231½ Centre
Smith William, caulker, 173 Bourgeois
Smith William, brakeman, 617 Wellington
Smith William, lumber manager, 14 Rushbrook
Snider Louis, brakeman, 157½ Grand Trunk
St Cunégonde Water works, Berger & Béique, proprietors, Napoleon road
St Denis Camille, conductor G.T.R., Charron
St Denis Louis, clerk, 217 Grand Trunk
St Denis Vital, switchman G.T.R., Charron
St Gabriel Police Station, Wm. Deegan, chief, 29 Island
St Gabriel R. C. academy, boys' department, J. W. Townley and B Méloche, teachers; girls' department, Miss Honora Sheehan, Miss Odile Racicot, Miss Mary Stephens, Miss Mary Rutledge and Mrs. Brunet, teachers, Centre
St Gabriel Roman Catholic church, rev. John J. Salmon, pastor; rev. J. Forget, priest
St Germain Charles, carter, Napoleon road
St Germain Xavier, blacksmith, Napoleon road
St James Edmund, laborer, Knox
St Onge Julien, laborer, St Albert
St Onge Narcisse, horse dealer, 14 Henry
Stark Robert, moulder, Bourgeois
Stewart Alex, machinist, 279 Centre
Stewart Alexander, driver, 203½ Magdalen
Stokes Wm, laborer, 203½ Grand Trunk
Stoba David, blacksmith, Liverpool
Stone Shelden, operator G.T.R, 608 Wellington
Stone Thomas, laborer, Liverpool
Stotta Nelson, brakeman G. T. R., bds at 238 Magdalen
Studd Mrs., & Co., grocery, 623 Wellington
Sullivan Daniel, laborer, r 109 Manufacturers
Sullivan Mrs. Mary, wid John, 209 Centre
Sullivan Patrick, 91 Manufacturers
Sullivan Richard, laborer, 101 Manufacturers
Sullivan Timothy, packer, 3 St Albert
Summerskill Mrs. Margaret, wid Robert, 725 Wellington
Surprenant Gédéon, carter, 212 Centre
Surprenant Zéphirin, grocer, 61 Charron
Swan John, insurance agent, Paris
Sweeney Charles, sugar boiler, 88 Island
Tarling Arthur, 74½ Bourgeois
Tavernier James, laborer, 227 Manufacturers

THE SUN'S UNCONDITIONAL POLICIES ARE ALWAYS IN FORCE WITHOUT EXTRA PREMIUM

Tavernier Frs., carpenter, 227 Manufacturers
Taylor Mrs. Eliza, wid David, 187 Bourgeois
Taylor Wm., G.T.R., 187 Bourgeois
Telford Alex., 723 Wellington
Thérien Delphis, heater, St Albert
Thérien Gaspard, laborer, r 199 Grand Trunk
Thérien J. Bte., laborer, 23 St Charles
Thérien Joseph, joiner, Charron
Thérien Nelson, carter, St Albert
Thibeault Dolphis, tinsmith, Hibernian road
Thibeault Joseph, tinsmith, Hibernian road
Thompson J., conductor G.T.R., 226 Magdalen
Tickle Peter, machinist, Hibernian road
Tierney Francis, laborer, Brewster road
Todd Mrs. Christina, wid Thomas, 189 Bourgeois
Tone Bernard, school teacher, 306 St Patrick, h 304 St Patrick
Toomey John, 43½ Island
Tougas Rémi, grocer, 251 Centre
Tremblay Gilbert, carpenter, r 7 Knox
Trevorrow John, laborer, r 292 Centre
Trudel Alfred, nailer, cor Ropery and St Albert
Trudel Louis, millwright, 310 Centre
Trudel François, foreman, St Albert
Tudor John, blacksmith, Liverpool
Turcot Cyprien, mason, 278 Centre
Turgeon Elie, grocer, 201 Centre
Turgeon Henri, machinist, 27½ St Andrew
Turgeon Isaac, laborer, 8 St Henry
Turner John, groceries and provisions, 217 Centre cor Island
TURNER RICH., groceries and provisions, Magdalen cor Wellington
Underwood Joseph, iron fitter G.T.R., 735½ Wellington
Vannier Grégoire, joiner, 31 Charron
Vézeau —, Ropery
Vézeau Louis, laborer, Ropery
Vidal Charles E., joiner, 13 Knox
Viger J. Bte., laborer, St Albert
Vincent Octave, laborer, 31 St Andrew
Vinette Léon, painter, r 20 St Francis
Waddell James, laborer, 74 St Andrew
WALL WILLIAM, councillor, deputy storekeeper G.T.R., 791 Wellington
Walsh Robert, Charron
Walsh Thomas, chief engineer Wheel house, Atwater av
Walsh Thomas, laborer, 299 St Patrick
Ward Arthur, machinist G.T.R., 232 Magdalen
Ward John, carpenter G.T.R., 92½ Bourgeois
Wardle Walter, contractor, 743 Wellington
Warren Edward, laborer, Charron
Warren John, teamster, 183 Richardson
Watters Abraham, stableman, 613 Wellington
Wear William, currier, Liverpool
Weedows Jas., finisher, Liverpool
Whelan Richard, ropemaker, Dufferin terrace, St Andrew
White Charles, laborer, Liverpool
White H. A., clerk mechanical office G.T.R., Rushbrook
White James, sawyer, 127 Manufacturers
Wickham Thomas, storeman, 181 Grand Trunk
Wilber George, painter, 36½ Liverpool
Willis Chs. R., councillor and rope manufacturer, 75 Napoleon road
Willis Henry J., ropemaker, 179 Manufacturers
Woods John, laborer, 187½ Grand Trunk
Wooledge George, carter, 13 Charron
Wooledge William, laborer, 50½ St Andrew
Wynne John, engineer, 286 St Patrick
Yell Elie, brakeman G.T.R., r 203 Centre
Yell Pierre, laborer, Knox
Young Mrs. L., wid Jas., r 213 Grand Trunk
Younger A., conductor G.T.R., bds 2[illegible] Magdalen

BLANK
ACCOUNT BOOKS
MANUFACTURED BY
JOHN LOVELL & SON,
23 & 25 ST NICHOLAS STREET,
MONTREAL.

THOUT EXTRA PREMIUM

er, St Albert
borer, 31 St Andrew
ter, r 20 St Francis
borer, 74 St Andrew
M, councillor, deputy store-
91 Wellington
arron
chief engineer Wheel house

borer, 299 St Patrick
chinist G.T. R., 232 Magdalen
nter G.T.R., 92½ Bourgeois
ontractor, 743 Wellington
laborer, Charron
mster, 183 Richardson
, stableman, 613 Wellington
rrier, Liverpool
usher, Liverpool
ropemaker, Dufferin terrace

aborer, Liverpool
rk mechanical office G.T.R.

wyer, 127 Manufacturers
s, storeman, 181 Grand Trunk
painter, 36½ Liverpool
councillor and rope manufac
eon road
ropemaker, 179 Manufacturers
orer, 187½ Grand Trunk
e, carter, 13 Charron
am, laborer, 50½ St Andrew
gineer, 286 St Patrick
man G.T.R., r 203 Centre
orer, Knox
wid Jas., r 213 Grand Trunk
conductor G.T.R., bds

OOKS
SON,
S STREET,

MISCELLANEOUS DIRECTORY.

THE QUEEN AND ROYAL FAMILY.

Her Majesty ALEXANDRINA VICTORIA, by the Grace of God, of the United Kingdom of Great Britain and Ireland, &c., Queen Defender of the Faith, Empress of India (in India, Shri Shri Rani Victoriæ, Kaisar-I-Hind). Her Majesty was born at Kensington Palace, 24th May, 1819; succeeded to the throne 20th June, 1837, on the death of her uncle, King William IV.; was crowned 28th June, 1838; and married 10th February, 1840, to His late Royal Highness Francis Albert Augustus Charles Emmanuel, PRINCE CONSORT, DUKE OF SAXONY, PRINCE OF COBOURG AND GOTHA, who was born 26th August, 1819; died 14th December, 1861. Her Majesty is the only child of His late Royal Highness, Edward Duke of Kent, fourth son of King George III. The children of Her Majesty are:—

1. Her Royal Highness VICTORIA Adelaide Mary Louisa, PRINCESS ROYAL, of England and Prussia, born 21st November, 1840: married 25th January, 1858, to his Imperial Highness Frederick William, Crown Prince, of Germany (only son of the Emperor of Germany), and has issue His Royal Highness Prince Frederick William Victor Albert, born 27th January, 1859; Her Royal Highness Princess Victoria Elizabeth Augusta Charlotte, born 24th July, 1860; married 18th February, 1878, to Hered, Prince of Saxe Meiningen, and has issue a daughter; His Royal Highness Prince Albert Wilhelm Heinrich, born 14th August, 1862; His Royal Highness Prince Francis Frederick Sigismund, born 15th September, 1864, died 18th June, 1866; Her Royal Highness Princess Fredericka Wilhelmina Amelia Victoria, born 12th April, 1866; His Royal Highness Prince Joachim Frederick Ernest Waldemar, born 10th February, 1868; Her Royal Highness Princess Sophia Dorothea Ulrike Alice, born 14th June, 1870; His Royal Highness Prince John, &c., born April, 1871, died on Good Friday, 1871; and Her Royal Highness Princess Margaret Beatrice Feodora, born 22nd April, 1872.

2. His Royal Highness ALBERT EDWARD, PRINCE OF WALES, DUKE OF SAXONY, CORNWALL AND ROTHESAY, EARL OF DUBLIN, K.G., K.T., K.P., G.C.S.I., K.T.S., G.C.B., P.C., general, colonel of the 10th Hussars, and colonel-in-chief of the Rifle Brigade, born 9th of November, 1841; married 10th March, 1863, to the Princess Alexandra Caroline Mary Charlotte Louisa Julia (born 1st December, 1844), eldest daughter of the King of Denmark, and has issue His Royal Highness Prince Albert Victor Christian Edward, born 8th January, 1864; His Royal Highness Prince George Frederick Ernest Albert, born 3rd June, 1865: Her Royal Highness Princess Louisa Victoria Alexandra Dagmar, born 20th February, 1867; Her Royal Highness Princess Victoria Alexandra Olga Mary, born 6th July, 1868; Her Royal Highness Princess Maud Charlotte Mary Victoria, born 26th November, 1869, and His Royal Highness Prince Alexander John C. Albert, born 6th April, 1871, died 7th April, 1871.

3. Her Royal Highness ALICE Maud Mary, born 25th April, 1843; married 1st July 1862, to His Royal Highness Prince Frederick William Louis, Grand Duke of Hesse Darmstadt, K.G. (born 12th September, 1837), died 14th December, 1878, and had issue Her Royal Highness Princess Victoria Alberta Elizabeth Matilda Mary, born 5th April, 1863; Her Royal Highness Princess Elizabeth Alexandrina Louise Alice, born 1st November, 1864; Her Royal Highness Princess Irene Marie Louise Anna, born 11th July, 1866; His Royal Highness Prince Ernest Louis Charles Albert William, born 25th November, 1868; His Royal Highness Prince Frederick William, born 7th October, 1870; died 29th June, 1873; Her Royal Highness Princess Victoria A. H. L. B., born 6th June, 1872, and Her Royal Highness Princess Mary Victoria Feodore Leopoldine, born 24th May, 1874; died 15th November, 1878.

4. His Royal Highness ALFRED Ernest Albert, Duke of Edinburgh, Earl of Kent, and Earl of Ulster, K.G., K.T., P.C., born 6th August, 1844; R.-Adm. Royal Navy, 30 December, 1878; married 23rd January, 1874, to the Grand Duchess Marie Alexandrowna, daughter of the Emperor of Russia, and has issue His Royal Highness Prince Alfred Alexander William Ernest Albert, born 15th October, 1874; Her Royal Highness Princess Marie Alexandra Victoria, born 29th October, 1875, and Her Royal Highness Princess Victoria Melita, born 25th November, 1876, and Her Royal Highness Princess A. L. Olga Victoria, born 1st September, 1878.

5. Her Royal Highness HELENA Augusta Victoria, born 25th May, 1846; married 5th July, 1866, to major-general His Royal Highness Prince Frederick Christian Charles Augustus of Schleswig-Holstein-Sonderburg-Augustenburg, K.G., and has issue His Royal Highness Prince Christian Victor Albert Ludwig Ernest Anton, born 14th April, 1867; His Royal Highness Prince Albert John J. C. F. A. G., born 26th February, 1869; Her Royal Highness Princess Victoria Louise, born 3rd May, 1870; Her Royal Highness Princess Franziska, born 14th August, 1872, and His Royal Highness Prince Harold, born 12th May, 1876; died 19th May, 1876.

6 Her Royal Highness LOUISE Caroline Alberta, born 18th March, 1848; married March 21st, 1871, to John, Marquis of Lorne, K.T., M.P., eldest son of the Duke of Argyle, Governor-General of Canada. No issue.

7. His Royal Highness ARTHUR William Patrick Albert, Duke of Connaught and Strathearn, and Earl of Sussex, K.G., born 1st May, 1850; Col.-in-chief Rifle Brigade, 29th May, 1880, married 13th March, 1879, to Her Royal Highness Princess Louise Margaret, daughter of Prince Frederick Charles of Prussia.

8. His Royal Highness LEOPOLD George Duncan Albert, born 7th April, 1853.

9. Her Royal Highness BEATRICE Mary Victoria Feodore, born 14th April, 1857.

ROYAL PRINCES AND PRINCESSES.

His Royal Highness Ernest Augustus William Adolphus George Frederick, Third Duke of Cumberland, son of the Ex-King of Hanover, cousin to Her Majesty; born 21st September, 1845; married 21st December, 1878, to Her Royal Highness the Princess Thyra, of Denmark, and has issue a daughter, born 17th October, 1879; and a son, born 28th October, 1880. His sisters Frederica, born 9th January, 1848; and Mary, born 3rd December, 1849.

Her Royal Highness AUGUSTA Wilhelmina Louisa, DUCHESS OF CAMBRIDGE, daughter of the Landgrave of Hesse-Cassel and aunt to Her Majesty, born 25th July, 1797; married 7th May, 1818, the Duke of Cambridge (who died 8th July, 1850), and has issue:—

1. His Royal Highness GEORGE William Frederick Charles, DUKE OF CAMBRIDGE, Field-Marshal, Commanding-in-Chief, K.G., K.P., G.C.B., G.C.H., G.M.M.G., G.C.L.H., P.C., D.C.L., cousin to Her Majesty, born March 26th, 1819. Privately married to Miss Farebrother, by whom he has issue several sons and daughters.

2. Her Royal Highness AUGUSTA Caroline Charlotte Elizabeth Mary Sophia Louisa, daughter of the late Duke of Cambridge, and cousin to Her Majesty, born 19th July, 1822; married 28th June, 1843, Frederick, Reigning Grand Duke of Mecklenburg Strelitz, G.C.B., and has issue Adolphus Frederick, born 22nd July, 1848.

3. Her Royal Highness MARY Adelaide Wilhelmina Elizabeth, daughter of the late Duke of Cambridge, and cousin to Her Majesty, born 27th November, 1833; married 12th June, 1866, H. R. H. Francis Paul Charles Louis Alexander, Duke of Teck, G.C.B., born 27th August, 1837, and has issue H.R.H. Mary Victoria, born 26th May, 1867; H.R.H. Adolphus, born 13th August, 1868; H.R.H. Francis, born 9th January, 1870, and H.R.H. Alexander, born 14th April, 1874.

HER MAJESTY'S NEAR RELATIVES.

Half Sister.—Daughter of her late mother, the Duchess of Kent by her first husband, Emich Charles, the reigning Prince of Leiningen, Anne Feodorowna Augusta Charlotte Wilhelmina, born 7th December, 1807, married 18th February, 1828, Ernest Christian, Prince of Hohenlohe Langenberg, who died 12th April, 1860, and by him had issue—

1. Charles Louis William Leopold, born 25th October, 1829. In the Wurtemburg army.

2. Herman Ernest Francis Bernard, Prince of Hohenlohe Langenberg, born 31st August, 1832, Lieut. General in the Prussian service, married, and has issue.

3. Victor Ferdinand Francis Eugene Gustave Adolphus Constantine Frederic Count Gleichen, born 11th November, 1833, Rear-Admiral (retired) in the Royal Navy, Governor of Windsor Castle, married 26th January, 1861, uLara Williamina, youngest daughter of Admiral Sir George Seymour, and sister of the Marquis of Hertford, and has issue.

4. Adelaide Victoire, born 20th July, 1835, married 11th September, 1856, Prince Frederick of Schleswig-Holstein-Sonderburg-Augustenburg, and has issue.

Nephews, by half brother, son of the late Duchess of Kent.—1. His Serene Highness Ernest Leopold, reigning Prince of Leiningen, Rear Admiral in the Royal Navy, born 9th November, 1830, married 11th September, 18[illegible] Princess Maria Amelia of Baden, and has issue a daughter, born 24th July, 1863, and a son born 1865.

2. Edward Frederic, born 5th January, 18[illegible] Captain Royal Imperial Guard of Austria.

HER MAJESTY'S HOUSEHOLD.

LORD STEWARD'S DEPARTMENT.—Board of Green Cloth, Buckingham Palace.

Lord Steward, Right Hon. Earl Sydney, G.C.B.

Treasurer of the Household, Right Hon. Earl of Breadalbane.

Comptroller of the Household, Right Hon. Lord Kensington.

Master of the Household, Maj.-Gen. Sir John Clayton Cowell, K.C.B., R.E.

Secretary, Mr. Jabez Ireland.

Secretary to the Board of Green Cloth, Edward M. Browell, Esq.

Chief Clerk, George Marrable, Esq.

Paymaster of the Household, T. C. Marsh, Esq.

Hereditary Grand Almoner, Marquis of Exeter.

Sub-Almoner, Rev. E. Wilberforce.

Lord High Almoner, the Dean of Windsor.

Coroner of the Verge, William Thomas Manning, Esq.

LORD CHAMBERLAIN'S DEPARTMENT.—Office, Stable Yard, St. James' Palace.

Lord Chamberlain, Earl of Kenmare, K.P.

Vice-Chamberlain, Lord Charles Bruce.

Comptroller of Accounts, Hon. S. Ponsonby Fane, C.B.

Chief Clerk, George T. Hertslet, Esq.

Inspector of Accounts, F. W. Jennings, Esq.

Clerks, A. G. Hampshire, D. A. Tupper, Harry L. Hertslet, Esquires.

Private Secretary to Her Majesty, Lt.-Gen. Right Hon. Sir H. F. Ponsonby, K.C.B.

Keeper of the Privy purse, Lt.-Gen. Right Hon. Sir H. F. Ponsonby, K.C.B.

Assistant Keepers of the Privy Purse, and Assistant Secretaries, Capt. F. I. Edwards, R.E., and Capt. A. J. Bigge, R.A.

Secretary to the Keeper of the Privy purse, Doyne C. Bell, Esq.

Master of the Ceremonies, General Sir Francis Seymour, Bart., K.C.B.

Assistant Master, Colonel Charles Bagot.

Marshal of the Ceremonies, Augustus F. Lumley, Esq.

Groom of the Robes, Henry David Erskine, Esq.

Lords in Waiting, Lord Ribblesdale, Lord Sudeley, Lord Wrottesley, Earl of Dalhousie, Lord Sandhurst and Lord Thurlow.

Extra Lord in Waiting, Lord Sackville.

Grooms in Waiting, Colonel the Hon. Augustus F. Liddell; Admiral Lord Frederick Herbert Kerr; Lieut.-Col. Hon. C. H. Lindsay, Maj.-General Sir Michael Shrapnel Biddulph, K.C.B., Capt. Fleetwood Isham Edwards, R.E.; Capt. Arthur J. Bigge, R.A.; Lieut.-Col. H. P. Cavington, M.P.; and Capt. Walter D.S. Campbell.

olstein-Sonderburg-Augustenbu
sue.
half brother, son of the la
nt.—1. His Serene Highne
reigning Prince of Leiningen
in the Royal Navy, born 9
married 11th September, 185
Amelia of Baden, and has iss
n 24th July, 1863, and a so

rederic, born 5th January, 183
Imperial Guard of Austria.

AJESTY'S HOUSEHOLD.

ARD'S DEPARTMENT.—Board o
uckingham Palace.
rd, Right Hon. Earl Sydney

the Household, Right Hon. Ea

of the Household, Right Hon
on.
e Household, Maj.-Gen. Sir Joh
ll, K.C.B., R.E.
r. Jabez Ireland.
the Board of Green Cloth, Ed
ell, Esq.
George Marrable, Esq.
of the Household, T. C. Martin

Grand Almoner, Marquis of Exeter
er, Rev. E. Wilberforce.
Almoner, the Dean of Windsor.
the Verge, William Thomas Man

BERLAIN'S DEPARTMENT.—Office
t. James' Palace.
berlain, Earl of Kenmare, K.P.
berlain, Lord Charles Bruce.
of Accounts, Hon. S. Ponsonby

George T. Hertslet, Esq.
Accounts, F. W Jennings, Esq
G. Hampshire, D. A. Tupper
slet, Esquires.
cretary to Her Majesty, Lt.-Gen
r H F. Ponsonby, K.C.B.
he Privy purse, Lt.-Gen. Right
Ponsonby, K C.B.
eepers of the Privy Purse, an
etaries, Capt. F. I. Edwards, R.E
J. Bigge, R.A.
o the Keeper of the Privy purse
, Esq.
he Ceremonies, General Sir Fran
Bart., K.C.B.
aster, Colonel Charles Bagot.
the Ceremonies, Augustus

he Robes, Henry David Erskine

Waiting, Lord Ribblesdale, Lord
Wrottesley, Earl of Dalhousie
st and Lord Thurlow.
in Waiting, Lord Sackville.
Waiting, Colonel the Hon. Augu
; Admiral Lord Frederick Herbert
Col. Hon. C. H. Lindsay, Maj
chael Shrapnel Biddulph, K.C.B
od Isham Edwards, R.E.; Cap
ge, R.A.; Lieut.-Col. H P. Co
and Capt. Walter D.S. Campbell

Extra Grooms in Waiting, Right Hon. Sir Charles Augustus Murray, K.C.B.; Lieut.-Col. W. G. Stirling, R.A.; General Sir Francis Seymour, Bart., K.C.B.; Lieut.-Col. Wm. Henry Frederick Cavendish.

Gentlemen Ushers of the Privy Chamber, Charles Heneage, Algernon West, Conway F. C. Seymour, Esquires.

Black Rod, General Right Hon. Sir William Thomas Knollys, K.C.B.

Gentlemen Ushers Daily Waiters, Hon. Spencer Cecil Brabazon Ponsonby-Fane, C.B.; Edward Hamilton Anson, Esq.; Alpin MacGregor, Esq.

Grooms of the Privy Chamber, Lieut.-Gen. Edward Stopford Claremont, C.B.; Captain Hon. C. G. C. Eliot; Captain Nath. G. Philips; J. Bontein, Esq.

Gentlemen Ushers Quarterly Waiters, Alfred Montgomery, Esq.; Wilbraham Taylor, Esq.; Col. George Howard-Vyse; Captain Charles Sudgeon Nelson, R.N.; Francis Knollys, Esq., C.B.; Raglan G. Somerset, Esq.; Charles Wylde, Esq., and Capt. Arthur J. Loftus.

Gentlemen Usher Daily Waiter Assistant, Frederick Campbell, Esq.

Sergeants-at-Arms, Sir Alex. Campbell, Bart.; Norman Macleod, Esq.; Thomas C March, Esq.; Alfred Balliston, R.N.; George T. Hertslet, Esq.; and Hon. Debonnaire J. Monson, Major A. C. Gore, and Richard Edgcumbe, Esq.

Poet Laureate, Alfred Tennyson, Esq., D.C.L.

Examiner of Plays, Edward F. Smyth Pigott, Esq., D.C.L.

Librarian at Windsor, Richard R. Holmes, Esq., F.S A.

German Librarian, Hermann Sahl, Esq.

Governor and Constable of Windsor Castle, Admiral Count Gleichen, R.N.

Hon. Corps of Gentlemen-at-Arms.—Captain, Earl of Fife; Lieutenant, Lieut.-Col. Gustavus Hume; Standard Bearer, Major William O'Bryen Taylor; Clerk of the Cheque and Adjutant, Major P. L. Tillbrook; Sub-Officer, Lieut.-Col. J. G. Sandeman.

Her Majesty's Bodyguard of Yeomen of the Guard.—Captain, Lord Monson; Lieutenant, Lieut.-Col. Arthur Need; Ensign, Colonel Hon. J. W. Colville; Clerk of the Cheque and Adjutant, Lieut.-Col. William G. Hutton; Exons, Lieut.-Col. Charles D Patterson, Captain F. B. Morley, Colonel H. Hume, C.B., and Lieut.-Col. Francis Baring.

DEPARTMENT OF THE MASTER OF THE HORSE.—Office, Royal Mews, Pimlico.

Master of the Horse, Duke of Westminster.

Master of the Buckhounds, Earl of Cork.

Hereditary Grand Falconer, Duke of St. Albans.

Clerk Marshal, Lieut.-General Lord Alfred J. Paget.

Crown Equerry, Secretary to the Master of the Horse, and Superintendent of the Royal Stables, Col. George Ashley Maude, C.B., R.A.

Equerries in Ordinary, Lieut.-Gen Lord A. C. Fitz-Roy, C.B.; General Viscount Bridport; Major-Gen. Charles Taylor du Plat; Lieut.-Gen. the Hon. A. E. Hardinge, C.B.; Major-General Henry Lynedoch Gardiner, R.A.; Col. Hon. Henry William John Byng, and Colonel Sir John C. M'Neill, V.C., C.B., K.C.M.G.

Extra Equerries, Major-General the Marquis Conyngham and Lieut.-General Sir H. F. Ponsonby, K.C B

Hon. Equerry, General The Hon. Sir Alex. Hamilton-Gordon, K.C.B., M.P.

Pages of Honor, Hon. Victor Albert F. C. Spencer; Albert V. A. Wellesley, Esq.; Hon. Francis Hay; Frederic Walter Kerr, Esq.

Her Majesty's Personal Servant, John Brown.

DEPARTMENT OF THE MISTRESS OF THE ROBES.

Mistress of the Robes, The Duchess of Bedford.

Ladies of the Bedchamber, The Duchess (Dowager) of Athole; The Duchess (Dowager) of Roxburghe; Marchioness (Dowager) of Ely; Lady Churchill; Lady Waterpark; Countess of Erroll; Lady Abercromby; Lady Southampton.

Extra Ladies of the Bedchamber, The Countess (Dowager) of Mount-Edgcumbe; Viscountess Clifden; Countess of Gainsborough; Countess of Mayo; Countess of Caledon.

Bedchamber Women, Viscountess Chewton; Hon. Lady Hamilton-Gordon; Lady Codrington; Lady Sarah Elizabeth Lindsay; Hon. Mrs. Robert Bruce; Hon. Flora Clementina Isabella Macdonald; Hon. Mrs. Ferguson (of Pitfour), and Hon. Horatia Charlotte Stopford.

Extra Bedchamber Women, Mrs. Pratt; Hon. Mrs. Charles Grey; Lady Elizabeth P. Biddulph, and Hon. Emily S. Cathcart.

Lady Attendant on Princess Beatrice, Hon. Lady Biddulph.

Maids of Honour, Hon. Caroline Fanny Cavendish; Hon. Harriet Lepel Phipps; Hon. Mary Louisa Lascelles; Hon. Mary Emma Pitt; Hon. Frances Mary Drummond; Hon. Evelyn Cecilia Paget; Hon. Amy Gwen Lambart, and Hon. Ethel H. M. Cadogan.

Groom of the Robes, Henry David Erskine, Esq. (of Cardross).

Clerk of the Robes, James Bontein, Esq.

CHAPELS ROYAL.

Dean of the Chapels Royal, The Bishop of London.

Sub-Dean, Rev. Francis Garden, M.A.

Clerk of the Closet, the Bishop of Worcester.

Deputy Clerk of the Closet, Rev. Thomas Jas. Rowsell, M.A.

Domestic Chaplain, Very Rev. Dean of Windsor.

MEDICAL DEPARTMENT.

Physicians in Ordinary, Sir Thomas Watson, Bart., M.D.; Sir William Jenner, Bart., K C.B., M.D.; Sir George Burrows, Bart., M.D.

Physicians Extraordinary, Wilson Fox, M.D.; Sir W. W. Gull, Bart., M.D.; E. H. Sieveking, M.D.; Charles J. Blasius Williams, M.D.; Sir James Alderson, Knt., M.D.; Arthur Farre, M.D.

Sergeant Surgeons, Cæsar Henry Hawkins, Esq.; Sir James Paget, Bart.

Sergeant Surgeon Extra, Prescott G. Hewett, Esq.

Surgeons Extraordinary, Richard Quain, Esq.; Eric Erichsen, Esq., F.R.S.; Jos. Lister, Esq., M.D.

Physician to the Household, J. Russell Reynolds, M.D.

Surgeon to the Household, T. Spencer Wells, Esq.

Surgeon Apothecary to Her Majesty and Apothecary to the Household, Francis Henry Laking, M.D.

Surgeon and Apothecary in Ordinary to the Household at Windsor, James Ellison, Esq.;

Surgeon Oculist, William White Cooper, Esq.

Surgeon Dentist, Edwin Saunders, Esq.

Dentist to the Household, Edwin Truman, Esq.

Chemists and Druggists in Ordinary, Mr. Peter Wyatt Squire; Mr. Alfred Herbert Squire (jointly).

HER MAJESTY'S CHIEF OFFICERS OF STATE.

Prime Minister and Chancellor of the Exchequer, Right Hon. Wm. Ewart Gladstone.

Lord High Chancellor, Right Hon. Lord Selborne.

Lord President of the Council, Right Hon. Earl Spencer.

Lord Privy Seal, His Grace the Duke of Argyll.

Secretary of State, Home Dept., Sir Wm. G. Vernon Harcourt.

Secretary of State, Foreign Affairs, Earl Granville.

Secretary of State, Colonial Dept., Earl of Kimberley.

Secretary of State, War Department, Right Hon. H. C. E. Childers.

Secretary of State, Indian Dept., Right Hon. Marquis of Hartington.

First Lord of the Admiralty, Right Hon. Lord of Northbrook.

Postmaster-General, (not in the Cabinet).

Chief Secretary for Ireland, Right Hon. Wm. E. Forster, Esq.

The above form the Cabinet.

Commander-in-Chief of the Army, F.M.H.R.H. the Duke of Cambridge.

Junior Lords of the Treasury, Sir Arthur Divett Hayter, Bart., John Holms, Esq., Charles Cecil Cotes, Esq.

Political Secretary to the Treasury, Right Hon. Lord Richard D. Grosvenor.

Financial Secretary to the Treasury, Lord Frederick C. Cavendish.

Junior Lords of the Admiralty, Admiral Sir Astley Cooper Key; Vice Admiral Lord John Hay; Rear Admiral A. H. Hoskins; Thos. Brassey, Esq.

Private Secretary to the Admiralty, Capt. J. E. Erskin, R. N.

Lord Chief Justice of England, Right Hon. John Duke Lord Coleridge.

Lord Chief Justice Common Pleas,—

Lord Chief Baron,—

Chancellor of the Duchy of Lancaster, Right Hon. John Bright.

Master of the Rolls, Sir G. Jessel.

President Local Government Board, Right Hon. John George Dobson.

Vice-President Committee of Council on Education, Right Hon. Anthony John Mundella.

First Commissioner of Works and Public Buildings, Geo. J.S. Lefebvre, M.P.

Attorney-General, Sir Henry James, Q.C.

Solicitor-General, Sir Farrer Herschelt, Q.C.

Paymaster General, Right Hon. Henry Fawcett.

Judge Advocate-General, Right Hon. George Osborne Morgan, Q.C., M. P.

IRELAND.

Lord Lieutenant, Earl of Cowper.

Lord High Steward, Earl of Shrewsbury.

Chief Secretary and Keeper of Privy Seal, Wm. E. Forster, Esq.

Under Secretary, Thomas Havilland Burke, Esq.

Commander of the Forces, General Sir Thomas Steele Hon. Sir John Michel, G.C.B.

State Steward, Hon. G. W. T. Monsell.

Gentleman Usher, Major the Hon. E. J. Doyle.

Chamberlain, Lieut. Col. G. R. Dease.

Lord Chancellor, Right Hon. Lord O'Hagan.

Vice-Chancellor, Right Hon. H. Chatterton.

Receiver, Hon. James Lawson.

Lord Justices of Court of Appeal, Right Hon. Richard Deasy, Right Hon. Gerald Fitzgibbon.

Lord High Commissioner, Earl of Galloway.

Commissioners of the Great Seal, Right Hon. Sir J. Napier, Hon. James Lawson, Master Brooke.

Master of the Rolls, Right Hon. E. Sullivan.

Attorney-General, Right Hon. Hugh Law.

Solicitor-General, W. M. Johnson, M.P.

Law Adviser, John Naish, Esq.

SCOTLAND.

Lord High Constable, Earl of Errol.

Keeper of the Great Seal, Earl of Selkirk.

Lord Privy Seal, Marquis of Lothian, K.T.

Master of the Household, Duke of Argyle, K.T.

Standard Bearer, Earl of Lauderdale

Lord High Commissioner, Earl of Rosslyn.

Lord Justice General, Hon. John Inglis.

Lord Justice Clerk, Right Hon. Lord Moncrieff.

Lord Advocate, John McLaren, Q.C.

Solicitor-General, John Blair Balfour, Q.C.

Lord Clerk Register, Right. Hon. Earl of Glasgow.

Deputy Clerk Register, William Pitt Dundas, Esq.

Registrar of Sasines, J. C. Brodie, Esq.

Keeper of Deeds, Alex. Murdoch, Esq.

Historiographer, J. H. Burton, D.C.L.

Commander of the Forces, Lieut.-Gen. Robert Bruce.

Captain General of Archers, Duke of Buccleugh.

Lyon King at Arms, George Burnett, Esq.

Hereditary Keeper of Holyrood Palace, His Grace the Duke of Hamilton and Brandon.

BRITISH AND FOREIGN AMBASSADORS.

BRITISH AMBASSADORS ABROAD.

America, Right Hon. Sir Edward Thornton, K.C.B.

Argentine Republic, Sir Horace Rumbolt.

Austria and Hungary, Right Hon. Sir H. G. Elliot.

, Sir Henry James, Q.C.
Sir Farrer Herschelt, Q.C.
l, Right Hon. Henry Fa
General, Right Hon. George
C., M. P.

RELAND.

Earl of Cowper.
rd, Earl of Shrewsbury.
and Keeper of Privy Seal,
q.
Thomas Havilland Burke,
he Forces, General Sir Tho-
r John Michel, G.C.B.
Hon. G. W. T. Monsell.
er, Major the Hon. E. J.
ent. Col. G. R. Dease.
, Right Hon. Lord O'Hagan.
Right Hon. H. Chatterton.
ames Lawson.
of Court of Appeal, Right
ay, Right Hon. Gerald Fit

missioner, Earl of Galloway.
of the Great Seal, Right Hon.
on. James Lawson, Master

lls, Right Hon. E. Sullivan.
al, Right Hon. Hugh Law.
l, W. M. Johnson, M.P.
ohn Naish, Esq.

SCOTLAND.

stable, Earl of Errol.
reat Seal, Earl of Selkirk.
al, Marquis of Lothian, K.T.
ousehold, Duke of Argyle, K.T.
, Earl of Lauderdale
missioner, Earl of Rosslyn.
neral, Hon. John Inglis.
rk, Right Hon. Lord Moncrieff.
John McLaren, Q.C.
l, John Blair Balfour, Q.C.
gister, Right. Hon. Earl of

egister, William Pitt Dundas.

ines, J. C. Brodie, Esq.
, Alex. Murdoch, Esq.
, J. H. Burton, D.C.L.
the Forces, Lieut.-Gen. Rob

l of Archers, Duke of Buc

rms, George Burnett, Esq.
per of Holyrood Palace, Hi
Hamilton and Brandon.

D FOREIGN AMBAS-
SADORS.

BASSADORS ABROAD.

Hon. Sir Edward Thornton,

blic, Sir Horace Rumbolt.
ngary, Right Hon. Sir H. G.

Belgium, Sir John Sackville Lumley, K.C.B.,
Bolivia.—,
Brazil, Francis Clare Ford, Esq., C.B.
Chili, Hon. Francis Pakenham.
China, Sir T. F. Wade, K.C.B.
Columbia, Colonel C. E. Mansfield.
Denmark, Sir Charles L. Wyke, K.C.B
Equador, Frederick Douglas Hamilton, Esq.
France, Right Hon. Lord Lyons, G.C.B.
Germany, Lord Odo Russell, G.C.B.
Greece, Edwin Corbett, Esq.
Guatemala, Sidney Locock, Esq.
Italy, Sir Augustus Berkeley Paget, K.C.B.
Japan, Sir Harry Parkes, K.C.B.
Morocco, Sir John H. D. Hay, K.C.B.
Netherlands, Hon. William Stuart, C.B.
Persia, Ronald T. Thomson, Esq.
Peru, Spenser St. John, Esq.
Portugal, R. D. B. Morier, Esq., C.B.
Russia, Earl of Dufferin, K P.
Spain, Hon. Lionel Sackville-West.
Sweden and Norway, Hon. E. M. Erskine, C B.
Switzerland, Hon. H. C. Vivian, C.B.
Turkey, Right Hon. George J. Goschin.

FOREIGN AMBASSADORS IN ENGLAND.

America, J. Russell Dowell, Esq.
Argentine Republic, Senor Garcia.
Austria and Hungary, Count Karolyi.
Belgium, Baron H Solvyns.
Bolivia, Don Antonio Quijarro.
Brazil, Baron de Penedo.
Chili, Don Alberto Blest Gana.
China, Marquis Tseng.
Columbia, General Sergio Camargo.
Denmark, M. de Fulbe.
Equador, General Salazar.
France, M. Challemel-Lacour.
Germany, Count Munster.
Greece, M. Alex. Contostaolos.
Guatemala, Senor Don Crisant, Medina.
Italy, Count Menabrea.
Japan, Jushie M. Aunori.
Morocco, ——— ———.
Netherlands, Count C. M. E. G. de Bylandt.
Persia, Prince N. Malcolm Khan.
Peru, Senor Don Zaribio Sans.
Portugal, M. M. d'Antas.
Russia, Count Labanoff.
Spain, Marquis de Casa Laiglesia.
Sweden and Norway, Count Piper.
Switzerland, H. Vernet, Consul-General.
Turkey, Musurus Pasha.

HOUSEHOLD OF HIS ROYAL HIGHNESS THE PRINCE OF WALES.

Keeper of the Privy Seal, Earl of Leicester, K.G.
Lords of the Bedchamber, Marquis of Hamilton, M.P., Lord Suffield, K.C.B.
Groom of the Stole, General Right Hon. Sir William Thomas Knollys, K.C.B.
Comptroller and Treasurer, Lieut.-General Sir Dighton Macnaghten Probyn, C.B., K.C.S.I., V.C.
Grooms of the Bedchamber, Hon. Alexander Temple Fitzmaurice, Andrew Pepys Cockerell, Esq.
Extra Groom of the Bedchamber, Hon. Robert Henry Meade.
Equerries, Col. Chris. C. Teesdale, C.B., R.C., R.A.; Col. S. de A. C. Clarke; Col. Arthur Edward A. Ellis, C.S.I.; and Capt. H. F. Stephenson, C.B., R.N.
Extra Equerries, Colonel Robert N. F. Kingscote, C.B., M.P.; Lieut.-Col. Robert Loyd-Lindsay, V.C., M.P., and Major J. Cecil Russell.
Private Secretary, Francis Knollys, Esq., C.B.
Librarian and German Secretary, M. Holzmann, Esq.
Attorney-General, Charles Hall, Esq.
Domestic Chaplain, Rev. F. A. J. Hervey.
Hon. Chaplain, Rev. Robinson Duckworth, M.A.
Physicians, Sir William Jenner, Bart., K.C.B., M.D.; Edward Henry Sieveking, M.D.; Sir William Withey Gull, Bart., M.D.
Hon. Physician, Surgeon-Gen. Sir Joseph Fayrer, M.D., K.C.S.I.
Surgeons in Ordinary, Sir James Paget, Bart., M.D.; Prescott Gardner Hewett, Esq.; George Pollock, Esq.
Surgeon Extraordinary, J. M. Minter, Esq., M.D., F.R.C.S.
Surgeon Apothecary, Francis Henry Laking, M.D.

HOUSEHOLD OF HER ROYAL HIGHNESS THE PRINCESS OF WALES.

Chamberlain, Lord Colville of Culross, K.T.
Ladies of the Bedchamber, Countess of Morton; Countess of Macclesfield; Lady Emily Kingscote; Lady Suffield.
Bedchamber Women, Hon. Mrs. Edward Coke; Hon. Mrs. Francis Stonor; Hon. Mrs. Arthur Hardinge; Miss Elizabeth C. Knollys.
Extra Bedchamber Women, Countess G. d'Otrante; Hon. Mrs. R. Bruce.
Private Secretary, Maurice Holzmann, Esq.

HOUSEHOLD OF HIS ROYAL HIGHNESS THE DUKE OF EDINBURGH.

Comptroller and Treasurer, Colonel the Hon. William James Colville.
Physicians in Ordinary, Dr. Wilson Fox; Surgeon-Gen. Sir Joseph Fayrer, M.D., K.C.S.I.
Surgeon in Ordinary, Oscar Clayton, M.D.
Equerries, Captain Arthur Balfour Haig, R.E.; Captain Hon. D. J. Monson; Captain J. Clerk.
Extra Equerries, Commander Earl of Dalhousie; Lieut. Chs. Le Strange, N. N.
Chaplains, Rev. William V. Lloyd, M.A., R.N., and John Milner, M.A., R.N.
Naval Counsel, F. J. Fegen, R.N., Barrister.

HOUSEHOLD OF HER ROYAL AND IMPERIAL HIGHNESS THE DUCHESS OF EDINBURGH.

Ladies in Waiting, Lady Emma Osborne; Miss Alice Corry; Lady Harriet E. Grimston; Lady Mary Butler (extra).
Private Secretary, D. Solovieff.
Physicians-Accoucheur, Dr. Arthur Farre, F.R.S.; William S. Playfair, M.D.

HOUSEHOLD OF HIS ROYAL HIGHNESS THE DUKE OF CONNAUGHT.

Comptroller and Treasurer, Colonel Sir Howard Craufurd Elphinstone, R.E., K.C.B., C.M.G., V.C.
Equerries, Captain Maurice Fitzgerald, R.B., Capt. Alfred M. Egerton; and Major Ronald B. Lane (extra).
Physician, Samuel Wilks, M.D., F.R.S.

HOUSEHOLD OF HIS ROYAL HIGHNESS PRINCE CHRISTIAN OF SCHLESWIG-HOLSTEIN.

Comptroller, Colonel George Grant Gordon.
Equerry, Captain The Hon. C. G. Cornwallis Eliot.
Surgeon in Ordinary, —— ——

HOUSEHOLD OF HER ROYAL HIGHNESS PRINCESS CHRISTIAN.

Honorary Bedchamber Women, Mrs. George Gordon and Lady Edward Cavendish.
Ladies in Waiting, Lady Susan Leslie-Melville, Lady Agneta Montagu.

HOUSEHOLD OF HER ROYAL HIGHNESS PRINCESS LOUISE (MARCHIONESS OF LORNE).

Comptroller and Equerry, Captain Arthur Collins.
Lady of the Bedchamber, Lady Sophia Macnamara.

HOUSEHOLD OF HIS ROYAL HIGHNESS PRINCE LEOPOLD.

Comptroller, Robert Hawthorn Collins, Esq., C.B.
Equerries, Hon. Alex. Grantham Yorke, Capt. Stanier Waller, R.E.
Medical Attendant, Arnold Royle, Esq., M.R.C.S., R.A.

DOMINION OF CANADA.

Seat of Government, Ottawa.

GOVERNOR GENERAL.

His Excellency the Right Honorable Sir John Douglas Sutherland Campbell, Marquis of Lorne, one of Her Majesty's Most Honorable Privy Council, Knight of the Most Ancient and Most Noble Order of the Thistle, Knight Grand Cross of the Most Distinguished Order of St. Michael and St. George, Governor-General of the Dominion of Canada, and Vice-Admiral of the same &c., &c., &c.

Her Royal Highness Princess Louise Caroline Alberta, Duchess of Saxony, fourth daughter of Her Majesty Queen Victoria; born 18th March, 1848; married at Windsor, 21st March, 1871, to His Excellency the Marquis of Lorne, P.C.K.T., K.C.M.G., Rideau Hall, Ottawa.

Lady Sophia Macnamara, Lady-in-Waiting to H.R.H. the Princess Louise, Marchioness of Lorne.

Lt.-Col. Francis Walter DeWinton, Royal Artillery, Governor-General's Secretary and Acting-Military Secretary.

Captain A. Collins, Comptroller to His Excellency the Governor General, and Equerry to H.R.H. the Princess Louise, Marchioness of Lorne.

Capt. Hon. W. Bagot and Capt. A. Perceval, 1st Royal Dragoons, aides-de-camp.

LIEUTENANT GOVERNORS.

Their Honors the hon. John Beverley Robinson, Ontario; hon. Théodore Robitaille, Quebec; hon. Adams G. Archibald, Nova Scotia; hon. R. D. Wilmot, New Brunswick; hon. T. H. Haviland, Prince Edward Island; hon. Joseph Cauchon, Manitoba and Keewatin; hon. A. N. Richards, British Columbia; hon. David Laird, North West Territories.

COMMANDING HER MAJESTY'S FORCES IN BRITISH NORTH AMERICA.

Lieut. General Sir Patrick Macdougall.

PRIVY COUNCIL.

Minister of the Interior, Rt. Hon. Sir John A. Macdonald, K.C.B.
Minister of Finance and Receiver-General, Hon. Sir Leonard Tilley, K.C.M.G.
Minister of Militia and Defence, Hon. J. P. R. A. Caron.
Minister of Public Works, Hon. H. L. Langevin.
Secretary of State, Hon. John O'Connor.
Minister of Railways and Canals, Hon. Sir C. Tupper, K.C.M.G.
Minister of Agriculture, Hon. J. H. Pope.
Postmaster-General, Sir Alexander Campbell, K.C.M.G.
Minister of Justice, Hon. James Macdonald.
President of Privy Council, Hon. J. A. Mousseau.
Minister of Marine and Fisheries, Hon. James C. Pope.
Minister of Customs, Hon. M. Bowell.
Minister of Inland Revenue, Hon. J. C. Aikins.
Speaker of the Senate, Hon. D. L. Macpherson.

Officers.—J. O. Côté, Clerk of the Privy Council, Deputy Governor for signing Land Patents, Commissioner per dedimus potestatem; John J. McGee, assistant clerk.

Clerks.—H. Alexander, Wm. Horace Lee, Lewis J. Burpee, Frank Newby, F. K. Bennett, O. L. E. Moll and B. Jones; M. Naughten, doorkeeper and messenger; Bénoni Grenier, Wm. Reynolds, W. Groom and B. Chilton, messengers.

GOVERNMENT DEPARTMENT.

SEAT OF GOVERNMENT AT OTTAWA.

Governor General's Office.—Lt.-Col. F. DeWinton, R.A., secretary; John Kidd, chief clerk, assistant secretary; Lt.-col. Stewart, Charles Jones, Wm. Campbell, clerks; George Smith, messenger.

Department of Justice.—The Hon. James McDonald, Q.C., minister of justice and attorney-general of Canada; Z. A. Lash, Q.C., deputy of the minister of justice; John R. Hall, minister's private secretary; John Leslie, A. Power, G. L. B. Fraser, Augustus Keefer, Henry B. S. Lane, A. J. Fraser, W. H. Blackadar, clerks; P. Lynch and A. Cameron, messengers.

Penitentiary Branch.—J. G. Moylan, inspector of Penitentiaries; F. J. Falding and Henry Low, clerks.

Department of Militia and Defence.—Lt.-col. the hon. C. Eug. Panet, deputy minister; Benjamin Sulte, A. Benoit, Henry D. J. Lane and Henri de Salaberry, clerks; John W. Gow, messenger. *Account Branch.*—C. H. O'Meara, chief clerk and accountant, Lt.-Col. D. A. Macdonald, W. H. Aumond, E. Waldo, W. E. Pambrun and R. Redmond, clerks; Napoléon Cassault, messenger. *Store Branch.*—Lieut.-col.

rchibald, Nova Scotia; hon
ew Brunswick; hon. T. H
Edward Island; hon. Joseph
n and Keewatin; hon. A. N
Columbia; hon. David Laird
ories.

ER MAJESTY'S FORCES IN
NORTH AMERICA.

Patrick Macdougall.

IVY COUNCIL.

nterior, Rt. Hon. Sir John A.
.B.
e and Receiver-General, Hon
ley, K.C.M.G.
and Defence, Hon. J. P. R. A

Works, Hon. H. L. Langevin
, Hon. John O'Connor.
ways and Canals, Hon. Sir C
G.
ulture, Hon. J. H. Pope.
ral, Sir Alexander Campbell

e, Hon. James Macdonald.
Council, Hon. J A. Mousseau
e and Fisheries, Hon. James C

oms, Hon. M. Bowell.
l Revenue, Hon. J. C. Aikins.
nate, Hon. D. L. Macpherson.
. Côté, Clerk of the Priv
Governor for signing Law
ioner per dedimus potestatem
ssistant clerk.
lexander, Wm. Horace Lee
Frank Newby, F. K. Bennett
nd B. Jones; M. Naughten
messenger; Bénoni Grenier
V. Groom and B. Chilton, mes

MENT DEPARTMENT.

OVERNMENT AT OTTAWA.

ral's Office.—Lt.-Col. F. DeWi
ary; John Kidd, chief clerk
ry; Lt.-col. Stewart, Charle
npbell, clerks; George Smith

Justice.- The Hon. James
minister of justice and a
Canada; Z. A. Lash, Q.C.
nister of justice; John R. Hal
e secretary; John Leslie, A
Fraser, Augustus Keefer, Henry
J. Fraser, W. H. Blackade
and A. Cameron, messenger
Branch.—J. G. Moylan, inspec
ries; F. J. Falding and Henry

Militia and Defence.—Lt.-co
Panet, deputy minister; Be
Benoit, Henry D. J. Lane an
erry, clerks; John W. Gow
unt Branch.—C. H. O'Mear
accountant, Lt.-Col. D. A
H. Aumond, E. Waldo, W. H
. Redmond, clerks; Napoleo
ger. *Store Branch.*—Lieut.-co

J. Macpherson, director of stores and keeper of militia properties; Chas. Walkem, Major G. Grant, Fred. L. Jones, P. Clarke, clerks.

GENERAL STAFF.

General Officer commanding the militia of Canada, Lieutenant-general R. G. A. Luard; aide-de-camp to general officer, Capt. W. H. Holbech, H. M. 60th Royal Rifles.

Inspector of Artillery and Warlike Stores, and Commandant Royal School of Gunnery, Quebec.—Lieut.-Colonel D. T. Irwin, Quebec.

Adjutant General's Office.—Colonel Walker Powell, adjutant general of the militia of Canada; W. R. Wright, chief clerk; F. X. Lambert and Grant Seymour, 1st class clerks; G. E. H. Sherwood, T. C. Larose, senior 2nd class clerks; Colin Campbell and major W. R. S. Wainwright, junior 2nd class clerks; C. Dion, office keeper.

Deputy Adjutants-General.—Military district No. 1, lieut.-colonel W. H. Jackson, London; military district No. 2, lieut.-colonel Robert B. Denison, Toronto; military district No. 3, lieut.-col. Henry V. Villiers, Kingston; military district No. 4, lieut.-col. George J. Maunsell, Ottawa; military district No. 5, lieut.-col. Bowen Van Straubenzee, Montreal; military district No. 6, lieut.-col. Théodore J. Duchesnay, Montreal; military district No. 7, lieut.-col. Antoine C. DeLotbinière-Harwood, Quebec; military districts Nos. 8 and 9, lieut.-colonel John B. Taylor, St. John, N.B.; military district No. 10, lieut.-col. Chas. Fred. Houghton, Winnipeg; military district No. 11, colonel John W. Laurie, Victoria; military district No. 12, ——, Charlottetown, P.E.I.

Brigade Majors, Province of Ontario.—1st and 2nd brigade division, lieut.-col. the Hon. Matthew Aylmer, London; 3rd brigade division, lieut.-col. T. Milson, Hamilton; 4th and 5th brigade divisions, ——, Toronto; 6th and 7th brigade divisions, ——, Kingston; 8th brigade division, lieut.-col. Thomas Bacon, Ottawa.

Brigade Majors, Province of Quebec.—1st brigade division, lieut.-col. P. W. Worsley, Montreal; 2nd brigade division, lieut.-col. Gregor Mattice, Richmond; 4th, 5th and 6th brigade divisions, lieut.-col. E. Lamontage, Montreal; 7th and 8th brigade divisions, lieut.-col. Gustave d'Odet d'Orsonnens, Quebec.

Brigade Majors, Province of New Brunswick. 1st, 2nd and 3rd brigade divisions, ——, St. John.

Brigade Majors, Province of Nova Scotia.—1st, 2nd and 3rd brigade divisions, lieut.-col. James R. MacShane, Halifax.

Paymasters.— Military district No 1, hon major William Starr, London; military district No. 2, hon. lieut.-col. W. Norcott Alger, Toronto; military district No. 3, hon. Major William King, Kingston; military district No. 4 (duty performed at head quarters, Ottawa); military district No. 5, lieut.-col. T. Amyrald, Montreal; military district No. 6, lieut.-col. Charles de Bellefeuille, Montreal; military district No. 7, hon. lieut.-col. W. H. Forrest, Quebec; military district No. 8, lieut.-col. W. J. Baird, St. John, N.B.; military district No. 9, hon. Major George Guy, Halifax; military district No. 10, lieut.-col. Peebles; military district No. 11, captain Ranold John McDonell, Victoria, B.C.; military district No. 12, Major Robert A. Crossley, Charlottetown, P.E.I.

Dominion Storekeepers.—In military districts Nos. 1, 2, 3, 6, 7, 8, 9, 10, 11 and 12, the district paymasters are also the Dominion storekeepers; in military district No. 4 the duty of storekeeper is performed at head-quarters, Ottawa; in military district No 5, the duty is performed by the storekeeper of No 6.

DEPARTMENT OF MINISTER OF CUSTOMS.—Hon. Mackenzie Bowell, minister of customs; James Johnson, commissioner of customs; J. W. Peachy, chief clerk; J. R. Audy, P. E. Sheppard, G. W. Grant, Forster Bliss, G. H. Fawcett, W. C. Baker, clerks; Minister's Secretary, J. M. Bowell.

Accountant's Branch.—W. G. Parmelee, chief clerk and accountant; T. J Watters and A. L Watters, clerks.

Statistical Branch.—James Barry, H. C. Hay, C. F. Stevens, J. S. Fairweather, C. H. Harding, H. Bennett, A. C. Bleakney, C. E. McKiel, C. V. Ince, clerks; John Walls and J. Ackers, messengers; H. Kavanagh, J. J. Kerr, J. W. Cudlip, T C. Mewburn, inspector of ports.

Board of Appraisers.— Chairman, J. Johnson (ex officio); David Sinclair, W. H. Frazer, appraisers.

COLLECTORS OF CUSTOMS IN THE DOMINION.

Ports and Collectors in the Provinces of Ontario and Quebec.

Those marked * are Warehousing Ports.

* Amherstburg, E Anderson; Belleville, J.W. Webster: Brantford, H. B. Leeming; Brighton, Mirton K. Lockwood; * Brockville. G. Easton; * Chatham, J. G. Pennefather; Clarenceville, W. B. Pattison; * Clifton, W. Leggett; * Coaticook, W. S. Williams; * Cobourg, G. Perry; * Colborne, D. E. McFarland; * Collingwood, George Watson; * Cornwall, A. McMillan; * Cramahe, G. O. Fowler; * Darlington, J. Rankin; * Dover, T. B. Barret; * Dundas, T. Clark, collector; Dundee, M. M. Smith; * Dunville, A. Brownson; * Elgin, R. P. McMillan; * Fort Erie, R. Graham; * Frelighsburg, F. J. Parker; * Gananoque, J. Ormiston; * Gaspé, E. Tétu; * Goderich, D. Doty; * Guelph, T. A. Heffernan; * Hamilton, W. H. Kittson; Hemmingford, F. S. Proper; * Hope, E. J. W. Burton; * Kingston, W. R. Mingaye; Kincardine, Thos. Armstrong; Kingville, S. A. King; Lacolle, P. Dozois; * Lindsay, D. Brown; * London, R. Reid; Magdalen Islands, J. B. F. Painchaud; * Montreal, W. B. Simpson; * Morrisburg, H. Carman; * Napanee, J. Benson; * New Carlisle, L. Robitaille; * Newcastle, F. Farncomb; * Niagara, W. Kirby; * Oakville, R. K. Chisholm; * Oshawa, Samuel Wood; * Ottawa, Z. Wilson; Owen Sound, W. A. Stephens; * Paris, T. Hall; Penetanguishene, W. N. Rutledge; * Percé, Wm. Flynn; * Peterboro, James Stratton; * Picton, W. J. Ross; Potton, W. Lynch; * Prescott, H. D. Jessup; P. A Landing, C. Nicholson; * Quebec, J. W. Dunscomb; * Rimouski, P. L. Gauvreau; Russelltown, R. Rodgers; * St. Catharines, H H. Collier; * Sarnia, G. N. Matheson; Saugeen, Jos. Fleming; * Sault Ste. Marie, J. Wilson; * Stanstead, C. S. Channell; * St. Thomas, E. A. Dunham; St. Johns, E. D. Phillips; * St. Armand, S. A. Bourrett; St.

Hyacinthe, J. A. Hamel; * Stratford, J. Hamilton; Sutton, Asa Frary; * Three Rivers, A. A. Lanthier; * Toronto, Jno. Douglas, acting; * Trenton, J. H. McGuire; * Wallaceburgh, C. Fraser; * Whitby, G. A. Carson; * Windsor, W. Benson; * Woodstock, W. H. Van Ingen.

Ports and Collectors of Customs, Province of Nova Scotia.

* Amherst, N. Tupper; * Annapolis, A. Fullerton; * Antigonish, H. McPhie; * Arichat, R. Benoit; * Baddeck, A. Cameron; * Bridgetown, S. Ruggles; * Barrington, D. Sargent; * Cornwallis, Ebenezer Rand; * Digby, Botsford Viets; * Guysborough, J. A. Tory; * Halifax, hon. W. Ross; * Port Hawkesbury, M. Bourinot; * Port Hood, K. D. Tremaine; * Port Medway, Jos. J. Letson; Locke Port, George Stalker; * Londonderry, R. Dill; * Liverpool, J. H. Dunlop; * Lunenberg, Ed. Dowling; * Margaretsville, D. W. Landers; * North Sydney, C.B., A. G. Hamilton; * Parrsborough, A. S. Townshend; * Picton, D. Macdonald; * Shelburne, Warren W. Atwood; * Sydney, C.B., C. E. Leonard; Truro, J. F. Crowe; * Weymouth, S. Jones; Windsor, Edw. O'Brien; * Yarmouth, H. A. Hood.

Ports and Collectors of Customs, Province of New Brunswick.

* Bathurst, W. J. O'Brien; * Caraquette, J. G. C. Blackhall; * Chatham, D. Ferguson; * Dalhousie, W. Montgomery; * Dorchester, J. Hickman; * Fredericton, A. F. Street; Grand Falls, F. W. Brown; * Hillsborough, William Wallace; McAdam Junction, S. Watts; * Moncton, J. Robertson; * Newcastle, R. B. Haddow; * Richibucto, J. Rusk; * Sackville, J. D. Dixon; * Shediac, W. L. C. Hanington; Shippegan, H. A. Sormany; * St. Andrews, C. M. Gove; * St. George, Jas. McKay; * St. John, J. R. Ruel; * St. Stephens, Henry Webber; * Welchpool, (Campo-Bello), John Farmer; * Woodstock, D. F. Merritt.

COLLECTORS OF CUSTOMS.

Manitoba.

Winnipeg, Geo. B. Spencer.

British Columbia.

Victoria, Hon. W. Hamley.

New Westminster.

J. S. Clute.

Prince Edward Island.

Charlottetown, Jos. Currie.

Summerside.

C. W. Strong.

DEPARTMENT OF MINISTER OF FINANCE.—Hon. L. F. Baby, minister of finance; J. M. Courtney, deputy minister of finance; T. D. Tims, financial inspector; Thomas Ross, accountant of contingencies. Treasury Board.—J. M. Courtney, secretary; W. R. Baker, first clerk. Insurance Branch.—J. B. Cherriman, superintendent; C. E. Anderson, chief clerk; A. K. Blackadar, clerk. Savings' Bank Branch.—C. J. Anderson, chief clerk; H. R. Fripp, C. J. Tasker, G. P. Bliss, James Hopkirk, clerks; F. Toller, private secretary to Minister; F. Lewis, R. W. Baxter, C. F. Street, M. A. Higgins, F. Toller, J. A. Torrance, first class clerks; G. M. Jarvis, H. A. Jones, C. E Turgeon, M. G. Dickieson, R. G. Roach, J. P. Macpherson, J. McNichol, George Lowe, jun., C. Ranney, John Belfour, W. Hatch, J. B. H. Neeve, J. R. Nash, R. O'Reilly, E. S. Wiggins, J. A. Clayton, C. A. Gough, C. Webber, N. Garland, Cameron Stanton, G. Y. Crookshank, C. H. Terry, John Fraser, clerks; P. Pender, Peter Connolly, F. McCaffrey, W. K. Ostrom, J. F. McCaffrey, messengers.

DEPARTMENT OF INLAND REVENUE.—Hon. J. C. Aikins, Minister of Inland Revenue; A. Brunel, commissioner; E. Miall, jun., assistant commissioner. Corresponding Branch—W. Himsworth, jun., corresponding clerk; W Carter, assistant corresponding clerk and short-hand writer. Accountant's Branch—P. M. Robins, accountant; F. R E. Campeau, assistant; J. B. Valin, clerk; C. R. Hall, A. Doyon, A. G. Lamothe. Statistical Branch - F. Measam, W. L. Heron, R. Nettle, J. F. Shaw. Canal Branch—B. H. Teakles, N. Stewart, R. Devlin. Hydraulic Ledger and Adulteration of Food—C. E. Shubbuch, clerk. Form Branch—F. K. Blatch. Standards Branch—W. J. Johnston, J. Brunel. Secretary to Minister—W. H. Aikins; John Fowler, mechanic; G. Fowler and R. Archambault, messengers.

District Inspectors of Inland Revenue.—Henry Godson, of Toronto, chief inspector; John Davis, of Windsor, for Windsor District; J. Morrow, of Toronto, for Toronto District; R. Borradaile, of Ottawa, for Kingston District; R. Bellemare, of Montreal, for Montreal District; J M. Lemoine, of Quebec, for Quebec District; Thos. Handford, of St. John, N.B., for New Brunswick District; Geo Esson, jun, of Halifax, N. S., for Nova Scotia District; W. F. Gouin, of Winnipeg, for Manitoba District; C. T. Dupont, of Victoria, for British Columbia District; ——— ———, for Prince Edward Island. John Davis, of Windsor, Inspector of Distilleries.

DEPARTMENT OF THE INTERIOR.—Right Hon. Sir John A Macdonald, K.C.B., minister of the interior and superintendent general of Indian affairs; Lieut.-Col. J. Stoughton Dennis, deputy of the minister of the interior; H. Kinloch, private secretary; A. M. Burgess, first class clerk and clerk of correspondence, W. Howe, senior 2nd class clerk and registrar; A. L. Jarvis, clerk.

Indian Branch—Lawrence Vankoughnet, deputy superintendent general; R. Sinclair, accountant; W. B Richardson, stenographic writer; A. N. McNeill, clerk; J V. DeBoucherville, translator, &c.; J. D. MacLean, assistant corresponding clerk; Frederick Smith, assistant accountant; M. Benson, English translator; Thomas F. S. Kirkpatrick, clerk of Records; Thomas Coffey, jun., and Samuel Stewart, clerks.

Outside Service.—North-West Territories—Edgar Dewdney, Indian commissioner, Fort Macleod, Manitoba and Keewatin; Ebenezer McColl, inspector of Indian agencies, Winnipeg; J. W. Powell, M.D., Indian superintendent, British Columbia.

Dominion Lands Branch.—L. Russel, surveyor general; Andrew Russell, chief clerk; J. John

r; F. Lewis, R. W. Baxter
. Higgins, F. Toller, J. A. Tor
clerks; G. M. Jarvis, H. A
geon, M. G. Dickieson, R. G
pherson, J. McNichol, George
nney, John Belfour, W. Hatch
. R. Nash, R. O'Reilly, F. S
ayton, C. A. Gough, C. Web
Cameron Stanton, G. Y
H. Terry, John Fraser, clerks
Connolly, F. McCaffrey, W
McCaffrey, messengers.

INLAND REVENUE.—Hon. J. C
f Inland Revenue; A. Brunel
. Miall, jun., assistant com
sponding Branch—W. Hima
esponding clerk; W Carter
ponding clerk and short-hand
tant's Branch—P. M. Robin
R E. Campeau, assistant; J. R
. R. Hall, A. Doyon, A. G
stical Branch—F. Measam, W
tle, J. F. Shaw. Canal Branc
N. Stewart, R. Devlin. Hydra
Adulteration of Food—C. M
Form Branch—F. K. Blatch
h—W. J. Johnston, J. Brunel
Minister—W. H. Aikins; John
c; G. Fowler and R. Archam
s.

ectors of Inland Revenue.—
of Toronto, chief inspector
Windsor, for Windsor District
oronto, for Toronto District; R
Ottawa, for Kingston District
Montreal, for Montreal District
f Quebec, for Quebec District
l, of St. John, N.B., for New
ct; Geo Esson, jun., of Halifax
Scotia District; W. F. Gouin
Manitoba District; C. T. Du
, for British Columbia District
or Prince Edward Island. Joh
or, Inspector of Distilleries.

OF THE INTERIOR.—Right Hon
donald, K.C.B., minister of th
perintendent general of India
ol. J. Stoughton Dennis, deputy
f the interior; H. Kinloch, pr
A. M. Burgess, first class cler
rrespondence, W. Howe, sen
and registrar; A. L. Jarv

h—Lawrence Vankoughne
ndent general; R. Sinclair, a
B Richardson, stenographe
Neill, clerk; J V. DeBouche
&c.; J. D. MacLean, assista
erk; Frederick Smith, assis
M. Benson, English translator
Kirkpatrick, clerk of Record
jun., and Samuel Stewa

e.—North-West Territories
, Indian commissioner, Fo
ba and Keewatin; Ebenez
of Indian agencies, Winnipeg
M.D., Indian superintendent

ds Branch.—L. Russel, survey
Russell, chief clerk; J. Joh

on, chief draughtsman; F. Clayton, draughts-
n in charge; P. B. Symes, F. S. Checkley, R.
aldwin and T. Lacasse, draughtsmen; W. M.
Goodeve, P. B. Douglas, N. Tétu, K. J. Henry,
. H. Cowper Cox, R. Lang, L. A. Hamilton,
. M. Gordon, N O. Côté, J. W. Patterson and
os. L'Etoile, clerks; D. Codd, agent, Winnipeg.

Outside Service.—Manitoba and the North
West Territories—Donald Todd, agent, Winni-
peg; A J. Belch, assistant agent, Winnipeg;
A. H. Wither, inspector of surveys, Winnipeg.
British Columbia.—The hon. J. W. Trutch,
C.M.G., resident agent of the Canadian Govern-
ment.

Ordnance and Admiralty Lands.—F. P. Aus-
in, first-class clerk; W. Mills, accountant; J.
A. Pinard, assistant accountant; C. C. Rogers,
ookkeeper; P. G. Keyes, clerk.

North-West Mounted Police Branch.—Freder-
ck White, chief clerk; L. Fortescue, clerk of
orrespondence; A. Fisher, accountant.

Outside Service.—Lieut.-col. J. Farquhar Mac-
eod, C.M.G., accountant, Fort Walsh; lieut.-
ol Irvine, assistant commissioner.

DEPARTMENT OF MARINE AND FISHERIES.—
on. James Colledge Pope, minister; Wm.
mith, deputy minister; W. F. Whitcher, com-
missioner of fisheries; John Hardie, chief clerk;
John Tilton, accountant and chief clerk; S.
. Bauset and Wm. Loftus Magee, first class
clerks; Wm. Steil Pettegrew, Frs. F. Gour-
eau, and Marmaduke Graburn, senior second
class clerks; Wm. H. Alexander, William Pat-
ick Anderson, (assistant engineer), Joseph
ope (Private Secretary), Robert Norris Ven-
ing, George Trudeau, John Makinson, Arthur
Thisholm, William Byron Carleton, James
rooke Halkett, and Wm W. Stumbles, junior
econd class clerks; Vernon Nicholson, Andrew
alkett, Aimé H. Belliveau, and James S.
Webster, third class clerks; Joseph Phelps
im, M. Lamouche, Vivian H. Steel, John A.
Murray, John Corbett, David G. R. Mann, and
elmont Aumond, extra clerks; Jules Morin and
ames Robertson, messengers; J. U. Gregory,
gent, Quebec; H. St. A. Ormond, agent and
spector Water Police, Montreal; John H.
arding, agent, St. John, N.B.; Henry W. John-
on, agent, Halifax, N.S.; Frederick Revely,
gent and inspector of lights, Victoria, B.C.,
nd Artemas Lord, agent, Charlottetown,
P.E.I.; Jas. Mitchell, superintendent of lights
f New Brunswick, Newcastle, N.B.; David
arshall Browne, superintendent of lights
f Nova Scotia, Halifax, N.S; P. Harty,
uperintendent of lights above Montreal, Ottawa,
nt.; Wm. Barbour, superintendent of Lights
f Quebec; Captain Peter Astle Scott, R.N.,
hairman of board of examiners of masters and
ates; George Mackenzie and David Hunter,
xaminers, Halifax, N.S.; E. D. Ashe, R.N., and
. Deville, examiners, Quebec; Joseph Prichard
nd William Thomas, examiners, St. John, N.B.;
rederick Cameron, examiner, Charlottetown,
P.E.I., and Henry Lewis and Thomas Killam,
xaminers, Yarmouth, N.S.; S. Risley, chairman
f Board of Steamboat Inspection and inspector
f Ontario, Huron and Superior Division, To-
ronto; Walter J. Meneilley, inspector for West
ntario Division, Toronto; William M. Smith,
eputy chairman and inspector for New Bruns-
ick and Nova Scotia, St. John, N.B.; John
urgess, inspector for Montreal Division, Montreal; Joseph Taylor, inspector for East Ontario Division, Kingston, Ont.; F. X. Befort, inspector for Three Rivers Division, Sorel; Jos. Samson, inspector for Quebec Division, Quebec; and Thomas Westgarth, inspector for British Columbia Division, Victoria, B.C.; Samuel Wilmot, superintendent of fish-breeding establishments, Newcastle, Ont.; William H. Venning, inspector of fisheries for New Brunswick, St. John, N.B.; W. H. Rogers, inspector of fisheries for Nova Scotia, Amherst, N.S.; Alexander C. Anderson, inspector of fisheries for British Columbia, Victoria, B.C.; A. Marmen, commander of steamer *Druid*; Edmond Larochelle, commander of Steamer *Napoleon III*; Richard A. Guildford, commander of Steamer *Newfield*; and John Devereux, commander of Steamer *Sir James Douglas*; Charles Carpmael, M.A., superintendent of Meteorological office and director of Magnetic Observatory, Toronto; Rev. James Williamson, M.A., LL.D., director of Observatory, Kingston, Ontario; C. H. McLeod, director of Observatory, Montreal; Edward D. Ashe, director of Observatory, Quebec; George Hutchison, director of Observatory, St. John, New Brunswick; and Robert H Cogswell, director of Time Ball, Halifax, N.S.; George Murphy, chief constable of water police, Montreal; and Benjamin Trudel, chief constable of Water police and shipping master, Quebec; George Smith, shipping master, Montreal; Allan McLean, shipping master, St. John, New Brunswick; Asahel Bill Bligh, shipping master, Halifax, Nova Scotia; and William Koughan, shipping master, Charlottetown, P.E.I.; Edward O'Bryan, harbour master, Halifax, N.S.; David Small, harbour master, Charlottetown, P.E.I.; W. R. Clarke, harbour master, Victoria and Esquimalt, B.C.; Joseph Eden, harbour master, Gaspé, P.Q.; David Ross Kerr, port warden, Montreal; John Dick, port warden, Quebec; David Hunter, port warden, Halifax, N.S.; D. McDonald, port warden, Pictou, N.S.; John Lorway, port warden, Sydney, N.S.; Alexander McCuish, port warden, Louisburg, N.S.; D. W. Henesy, port warden, Port Hawkesbury, N.S.; George B. Hadley, port warden, Port Mulgrave, N.S.; Jos. McPherson, Port Warden, Cow Bay; D. McKay, Port Warden, North Sydney, and H. P. Welsh, Port Warden for P. E. Island.

DEPARTMENT OF MINISTER OF AGRICULTURE.—Hon. J. H. Pope, minister of agriculture; J. C. Taché, deputy to the minister; John Lowe, secretary of the department: A. J. Cambie, patent clerk and acting chief clerk; H. B. Small, accountant and first class clerk of Immigration branch; H. Casgrain, first class clerk of patent branch; rev. C. Tanguay, attaché; D. Brymner, Archivist; S. Drapeau, W. H. Johnson, C. C. Neville, E. Tétu, D. Routhier, J. B. Jackson, J. F. Dionne, and W. J Lynch, senior second class clerks; J. E. D'Auteuil, L. Dauray, junior second class clerks; Thomas McCabe, J. A. Fraser, L. Dauray, A. Levêque, H. Garan, A. Taché, L. J. Beland, third class clerks; J. E. W. Currier, private secretary to minister; J E. Lemieux, office-keeper; Joseph Léveillé, model repairer; A. Boily and B. Moreau, messengers.

EMIGRATION DEPARTMENT.

Quebec.—L. Stafford, agent; P. Doyle, assistant; L. Stein, clerk; Wm. Anderson, interpre-

ter; James Lilly, messenger; A. Rowand, M.D., inspecting physician.

Montreal.—J. J. Daley, agent.

Ottawa.—W. J. Wills, agent.

Kingston.—R. Macpherson, agent.

Toronto.—J. A. Donaldson, agent.

Hamilton.—John Smith, agent.

London, Ont.—A. G Smyth, agent.

St. John, N.B.—S. Gardner, agent.

Halifax, N.S.—E Clay.

Winnipeg.—W. Hespeler, resident agent.

Dufferin.—J. E. Tétu, agent.

Gimli, N. W. Territory.—J. Taylor, Icelandic agent.

Duluth.—During season of navigation, W. C. B. Grahame, agent.

EMIGRATION AGENTS IN UNITED KINGDOM.

London, Canadian Government, Hon. Sir A. T. Galt, G.C.M.G., High Commissioner, 10 Victoria Chambers, Westminster; John Dyke, 15 Water street, Liverpool; C. Foy, 29 Victoria Place, Belfast; Thos. Connolly, Northumberland House, Dublin; Thomas Grahame, 40 Enoch street, Glasgow; J. W. Doun, Bathbridge, Bristol.

QUARANTINE.

Grosse Isle.—F. Montizambert, M.D., medical superintendent.

Halifax.—W. N. Wickwire, M.D., inspecting physician.

St. John, N.B.—W. S. Harding, M.D., inspecting physician.

Pictou, N.S.—A. Kirkwood, M.D., inspecting physician.

Charlottetown, P.E.I.—W. H. Hobkirk, M.D., inspecting physician.

DEPARTMENT OF SECRETARY OF STATE OF CANADA.—Hon. John O'Connor, secretary of state and registrar general.

Minister's Office.—E. J. Langevin, under secretary of state; Grant Powell, chief clerk; W. H. Jones, H. E. Steele, S. Tobin, R.N., and E. G. Pulford, clerks.

Registry Branch.—L. A. Catellier, deputy registrar; J. A. Bélanger, E. Brousseau, J. Burns, A. G. Learoyd, W. G. Gliddon, G. Collins, I. W. Storr, P. T. Kirwan, D. Dunn, D. McDonald, C. B. Sansom and C. Medlow, clerks.

Clerk of Record.—H. J. Morgan.

Office of Queen's Printer.—Brown Chamberlin, C.M.G., Queen's printer; W. Gliddon, A. Potvin, C. Ballentyne, and L. A. Grison, clerks.

Stationery Branch.—J. Young, T Roxborough, W. Walsh, T. Robertson and A. Cunningham, clerks.

Messengers.—P. Logan, T. O'Keefe, J. Hughes J. Larkin and H. Allen.

TREASURY BOARD.—J. M. Courtney, secretary; W. R. Baker, accountant.

FINANCE OFFICERS IN THE DOMINION.—*Ottawa.*—T. D. Tims, financial inspector. *Halifax, N.S.*—J. R. Wallace, asst. receiver general and cashier Government Savings bank; Sydenham Howe, auditor. *St. John, N.B.*—R. W. Crookshank, asst. receiver general and cashier Government Savings bank; William Seely, auditor. *Victoria, British Columbia.*—John Graham, assistant receiver general. *Charlottetown, Prince Edward Island.*—John Robins, auditor.—*Winnipeg, Manitoba.*—H. M. Drummond, assistant receiver general.

SENATORS OF THE DOMINION OF CANADA.

HON. DAVID LEWIS MACPHERSON, SPEAKER.

NAME.	P. O. ADDRESS.
The Honorable	
Aikins, James Cox	Toronto.
Alexander, George	Woodstock, Ont.
Allan, George William	Toronto.
Almon, William I	Halifax.
Archibald, Thomas D	Sydney, N.S.
Armand, Joseph F	Rivière-des-Prairies.
Baillargeon, Pierre	Quebec.
Bellerose, Joseph Hyacinthe	St. Vincent de Paul.
Benson, James Rae	St. Catharines, Ont.
Botsford, Amos Edwin	Westcock, Westmorland.
Boucherville, C. E. Boucher de	Boucherville.
Boyd, John	St. John, N.B.
Brown, William H	Ottawa.
Bourinot, John	Sydney, N.S.
Bull, Harcourt Burland	Hamilton.
Bureau, Jacques Olivier	St Rémi.
Campbell, Sir Alexander	Toronto.
Carvell, I. S.	Charlottetown, P.E.I.
Chaffers, William Henry	St. Césaire.
Chapais, Jean Charles	St. Denis, Q.
Chinic, Eugène	Quebec.
Cochrane, Matthew Henry	Compton.
Cormier, Charles	Plessisville.
Cornwall, Clement Francis	Ashcroft, B.C.
Dever, James	St. John, N.B.
Dickey, Robert B	Amherst, N.S.
Dickson, Walter Hamilton	Niagara.
Dumouchel, Léandre	St. Benoît, Q.
Fabre, Hector	Quebec.
Ferguson, John	Bathurst, N.B.
Ferrier, James	Montreal.
Flint, Billa	Belleville.
Gibbs Thomas N	Ottawa.
Girard, Marc Amable	St. Boniface, Man.
Glasier, John	Sunbury, N.B.
Grant, Robert Patterson	Pictou, N.S.
Guévremont, Jean Baptiste	Sorel.
Hamilton, John	Hawkesbury
Hamilton, John	Kingston
Hawthorne, Robert Poore	Charlottetown, P.E.I.
Hope, Adam	Hamilton, O
Howlan, George W	Alberton, P.E.I.
Kaulbach, Henry A. N	Lunenburg, N.S.
Leonard, Elijah	London, Ont.
Lewin, James D	St. John, N.B.
McClelan, Abner Reid	Hopewell, N.B
McLelan, Archibald W	Londonderry, N.S.
McMaster, William	Toronto.
Macdonald, William John	Victoria, B.C.
Macfarlane, A	Wallace, N.S.
Macpherson, David Lewis	Toronto.
Miller, William	Arichat, N.S.
Montgomery, Donald	Park Corner, P.E.I.
Muirhead, William	Chatham, N.B.
Nelson, H	Burrard Inlet, B.C.
Northwood Joseph	Chatham, Ont.
Odell, William Hunter	Fredericton.
Paquet, Auselme Homère	St. Cuthbert, Q.
Pelletier, C. A. P	Quebec.
Penny, Edward Goff	Montreal.
Power, Laurence Geoffrey	Halifax, N S.
Pozer, Christian Henry	St. George, Q.
Price, David Edward	Quebec.
Read, Robert	Belleville, Ont.
Reesor, David	Yorkville, Ont.
Ryan, Thomas	Montreal
Scott, Richard William	Ottawa.
Simpson, John	Bowmanville.
Skead, James	Ottawa.
Smith, Frank	Toronto.
Stevens, Gardner Green	Waterloo, Q.
Sutherland, John	Kildonan, Manitoba.
Thibaudeau, Joseph Rosaire	Montreal.
Trudel, F. X. A	Montreal.
Vidal, Alexander	Sarnia.
Wark, David	Fredericton, N.B.

Robert Le Moine, clerk, master in chancery, cashier and accountant; Fennings Taylor, deputy clerk, clerk assistant and master in chancery; E. L. Montizambert, law clerk, clerk of committees and English translator; Rev. Canon Johnston, chaplain; James Adamson, second clerk assistant, first English clerk and clerk of English journals, &c.; Peter Miller, second English clerk and clerk of routine and proceedings; Neil McLean, third English clerk and clerk of Private Bills; A. A. Boucher, third clerk assistant, chief French translator and clerk; J. Garneau, first French translator and clerk; J. St. Denis Le Moine, clerk of French journals, second French translator and sergeant-at-arms; Honoré Taché, assistant clerk of French journals and deputy sergeant-at-arms; R. W. Stephen, assistant accountant and clerk; Alex. Cartier, junior clerk; R. Edward Kimber, gentlemen usher of the black rod; J. B. Myrand, postmaster; Peter Dunne, housekeeper; P. Ratty, doorkeeper; S. I. Jones, news-room keeper; Charles Young, speaker's messenger; James Doherty, wardrobe keeper and assistant doorkeeper; F. Gilbert, bank messenger; Thomas Fowler and John Dunne, messengers; Louis Delaille, J. Wingfield, O. Archambault, J. H. Gelletier, Thomas Davis, Joseph Larose, T. Pagette and Alpine Grant, sessional messengers; Pierre Gravelle, house carpenter; Théophile Roy, Noël Hyldman, Frank Phillipps and Frederick Merritt, pages.

HOUSE OF COMMONS.

HON. JOSEPH GODERIC BLANCHET, SPEAKER.

CONSTITUENCIES.	MEMBERS.	P. O. ADDRESS.
Addington	John McCoy	Loughborough, O.
Albert	Alex. Rogers	Hopewell Hill, N.B.
Algoma	S. J. Dawson	Toronto, O.
Annapolis	Avard Longley	Paradise, N.S.
Antigonishe	Angus McIsaac	Antigonishe, N.S.
Argenteuil	Hon. J. J. C. Abbott	Montreal, Q.
Argyle	Hon. J. A. Mousseau	Ottawa, O.
Bagot	Joseph Bolduc	St. Victor de Tring, Q.
Beauharnois	J. G. H. Bergeron	Montreal, Q.
Bellechasse	Guillaume Amyot	Quebec.
Berthier	E. O. Cuthbert	Berthier (en haut,) Q.
Bonaventure	P. C. Beauchesne	Carleton, Q.
Brockwell	Hon. David Mills	Clearville, O.
Brant, N. R.	Gavin Fleming	Glen Morris, O.
Brant, S. R.	Wm. Paterson	Brantford, O.
Brockville	Wm. Fitzsimmons	Brockville, O.
Brome	D. A. Manson	Mansonville, Q.
Bruce, N.R.	John Gillies	Pinsley, O.
Bruce, S.R.	Alex. Shaw	Walkerton, O.
Cape Breton	Wm. McDonald and Wm. MacKenzie	Little Glace Bay, N.S. Sydney, N.S.
Carleton	Thos. White	Montreal, Q.
Cariboo, B. C.	Election pending.	
Charlotte, N.B.	George Irvine	
Chatham, O.	John Rochester	Ottawa, O.
Chambly	P. B. Benoit	St. Hubert, Q.
Champlain	Hypolite Montplaisir	Cap de La Magdelaine, Q.
Charlevoix	Simon X. Cimon	St. Etienne Malbaie.
Charlotte	A. H. Gillmor	St. George, N.B.
Chateauguay	Edward Holton	Montreal.
Chicoutimi & Tadousac	Ernest Cimon	Chicoutimi, Q.
Chester	Thos. McKay	Truro, N.S.
Compton	Hon. J. H. Pope	Ottawa, O
Cornwall	Darby Bergin	Cornwall, O.
Cumberland	Hon. Sir Chs. Tupper, K.C.M.G., C.B.	Ottawa, O.
Digby	John C. Wade	Digby, N.S.
Dorchester	F. F. Rouleau	Quebec
Drummond & Arthabaska	D. O. Bourbeau	Victoriaville, Q.
Dundas	John S. Ross	Iroquois, O.
Durham, E. R.	A. T. H. Williams	Port Hope, O.
Durham, W. R.	Hon. Edward Blake	Toronto, O
Elgin, E. R.	Thos. Arkell	St. Thomas, O.
Elgin, W. R.	George E. Casey	Fingal, O.
Essex	J. C. Patterson	Windsor, O.
Frontenac	G. A. Kirkpatrick	Kingston, O.
Gaspé	Pierre Fortin	Quebec.
Glengarry	John McLennan	Lancaster, O.
Gloucester	Hon. T. W. Anglin	St. John, N. B.
Grenville, S.R.	John P. Wiser	Prescott, O.
Grey, E.R	T. S. Sproule	Markdale, O.
Grey, N.R.	Samuel J. Lane	Owen Sound, O.
Grey, S.R.	Geo. Jackson	Durham, O.
Guysborough	Alfred Ogden	Cape Canso, N.S.
Haldimand	David Thompson	Deans, O.
Halifax	M. H. Richey; M. B. Daly	Halifax, N.S.; Halifax, N.S.
Halton	Hon. W. McDougall	Ottawa, O.
Hamilton	Frs. E. Kilvert; Thos. Robertson	Hamilton, O.; Hamilton, O.
Hants	W. H. Allison	Newport, N.S.
Hastings, E R	John White	Roslin, O.
Hastings, N.R.	Hon. Mackenzie Bowell	Ottawa, O.
Hastings, W.R.	James Brown	Belleville, O.
Hochelaga	Alp. Desjardins	Montreal, Q.
Huntingdon	Julius Scriver	Hemmingford, Q.
Huron, Cen. R.	Hon. Sir R. J. Cartwright, K.C.M.G.	Kingston, O.
Huron, N.R.	Thomas Farrow	Bluevale, O.
Huron, S.R.	M. C. Cameron	Goderich, O.
Iberville	François Bechard	Mount Johnson, Q
Inverness	Sam. MacDonnell	Port Hood, N.S.
Jacques Cartier	Désiré Girouard	Montreal, Q.
Joliette	L. A. Monville	Joliette, Q.
Kamouraska	Jos. Dumont	St. André, Q.
Kent, N.B.	G. A. Girouard	Buctouche, N.B.
Kent, O	Rufus Stephenson	Chatham, O.
King's, N.B.	James Domville	St. John, N.B.
King's, N.S.	Fred. W. Borden	Canning, N.S.
Kings, P.E.I.	A. C. Macdonald; E. B. Muttart	Montague Bridge; Souris, P.E.I.
Kingston	Alex. Gunn	Kingston, O.
Lambton	Hon. A. Mackenzie	Toronto, O.
Lanark, N.R.	Donald G. Macdonell	Almonte, O.
Lanark, S.R	John G. Haggart	Perth, O.
Laprairie	A. Pinsonneault	St. Jacques le Mineur, Q.
L'Assomption	Hilaire Hurteau	St. Lin, Q.
Laval	J. A. Ouimet	Montreal, Q.
Leeds and Grenville, N.R.	Chs. Frederick Fergus n.	Kemptville, O.
Leeds, S.R.	D. Ford Jones	Gananoque, O.
Lennox	Edmund Hooper	Napanee, O.
Levis	Hon. J. G. Blanchet	Levis, Q.
Lincoln	John C. Rykert	St. Catharines, O.
Lisgar	John C. Schultz	Winnipeg, Man.
L'Islet	P. B. Casgrain	Quebec.
London	Hon. John Carling	London, O.
Lotbinière	C. I. Rinfret	St. Croix, Q.
Lunenburg	Chs. E. Kaulbach	Lunenburg, N.S.
Marquette	Joseph Ryan	Portage la Prairie, M.
Maskinongé	Fred. Houde	Montreal, Q.
Megantic	Le. E. Olivier	St. Ferdinand, Q.
Middlesex, E.R.	D. Macmillan	London, O.
Middlesex, N.R	T. Coughlin	Offa, O.
Middlesex, W.R	George W. Ross	Strathroy, O.
Missisquoi	Geo. B. Baker	Sweetsburg, Q.
Monck	L. McCallum	Stromness, O.
Montcalm	Firmin Dugas	Montcalm, Q.
Montmagny	A. C. P. R. Landry	St Pierre Montmagny, Q.
Montmorency	Pierre V. Valin	Quebec.
Montreal, C.	M. P. Ryan	Montreal, Q.
Montreal, E.	C. J. Coursol	Montreal, Q.
Montreal, W	M. H. Gault	Montreal, Q.
Muskoka	A. P. Cockburn	Gravenhurst, O.
Napierville	Sixte Coupal dit la Reine.	Napierville, Q.
Niagara	J. B. Plumb	Niagara, O.
Nicolet	F. X. O. Methot	St. Pierre les Becquets, Q.

New Westminster	T. R. McInnes	New Westminster, B.C.
Norfolk, N.R.	John Charlton	Lynedoch, O.
Norfolk, S.R.	William Wallace	Simcoe, O.
Northumberland	J. B. Snowball	Chatham, N.B.
Northumberland, O., E.R.	Darius Crouter	Brighton, O.
Northumberland, O., W.R.	Hon. J. Cockburn	Ottawa, O.
Ontario, N.R.	Geo. Wheler	Uxbridge, O.
Ontario, S.R.	Frs. W. Glen	Oshawa, O.
Ottawa City	J. M. Currier	Ottawa, O.
	Joseph Tassé	Montreal, Q.
Ottawa Co.	Alonzo Wright	Ironside, Hull, Q.
Oxford, N.R.	J. Sutherland	Woodstock, O.
Oxford, S.R.	J. A. Skinner	Woodstock, O.
Peel	Wm. Elliott	Brampton, O.
Perth, N.R.	S. R. Hesson	Stratford, O.
Perth, S.R.	James Trow	Shakspeare, O.
Peterboro', E.R.	John Burnham	Ashburnham, O.
Peterboro', W.R.	Geo. Hilliard	Peterboro', O.
Picton	Hon. Jas. Macdonald	Ottawa, O.
	Robert Doull	Picton, N.S.
Pontiac	John Poupore	Chichester, Q.
Portneuf	R. P. Vallée	Quebec
Prescott	Felix Routhier	Vankleek Hill, O.
Prince	Edw. Hackett	Tignish, P.E.I.
	James Yeo	Port Hill, P.E.I.
Prince Edward	J. S. McCuaig	Picton, O.
Provencher	Jos. Royal	St. Boniface, M.
Quebec, Centre	Jacq. Malouin	Quebec, Q.
Quebec, East	Hon. W. Laurier	Arthabaskaville, Q.
Quebec, West	Hon. T. McGreevy	Quebec.
Quebec, Co.	Hon. P. A. Caron	Ottawa, O.
Queen's, N.B.	Geo. G. King	Chipman, N.B.
Queen's, N.S.	Silas T. R. Bid	Liverpool, N.S.
Queens, P.E.I.	Hon J. C. Pope	Ottawa.
	Fredk. de Saint-Croix Brecken.	Charlottetown, P.E.I.
Renfrew, R.	Peter White	Pembroke, O.
Renfrew, S.R.	Wm. Bannerman	Renfrew, O.
Restigouche	George Haddow	Dalhousie, N.B.
Richelieu	L. H. Masson	Varennes, Q.
Richmond, N.S.	Ed. P. Flynn	Arichat, N.S.
Richmond and Wolfe	W. B. Ives	Sherbrooke, Q.
Rimouski	J. B. R. Fiset	Rimouski, Q.
Rouville	G. A. Gigault	St. Cesaire, Q.
Russell	Hon. J. O'Connor	Ottawa, O.
St. Hyacinthe	Louis Tellier	St. Hyacinthe, Q.
St. John, N.B., City	Hon. Sir S. L. Tilley, K.C.M.G.	Ottawa, O.
St. John, City and County	Hon. I. Burpee	St. John, N.B.
	C. W. Weldon	St. John, N.B.
St. Johns, Q.	Frs. Bourassa	Belle Alodie, Q.
St. Maurice	L. L. L. Desaulniers.	Montreal, Q.
Selkirk, Man.	Thomas Scott	Winnipeg, M.
Shefford	Hon. L. S. Huntington	Montreal, Q.
Shelburne	Thos. Robertson	Barrington, N.S.
Sherbrooke	E. T. Brooks	Sherbrooke, Q.
Simcoe, N.R.	D. McCarthy	Barrie, O.
Simcoe, S.R.	Wm. C. Little	Allandale, O.
Soulanges	Jacq. P. Lautier	St. Polycarpe, Q.
Stanstead	Chas. C. Colby	Stanstead, Q.
Stormont	Oscar Fulton	Avonmore, O.
Sunbury	Charles Burpee	Sheffield, N.B.
Témiscouata	P. E. Grandbois	Rivière du Loup en bas, Q.
Terrebonne	Hon. L. F. R. Masson	Terrebonne, Q.
Three Rivers	Hon. H. L. Langevin, C.B.	Ottawa, O.
Toronto Centre	Robert Hay	Toronto, O.
Toronto East	Saml. Platt	Toronto, O.
Toronto West	Jas. Beaty, Jr.	Toronto, O.
Two Mountains	J. B. Daoust	St. Eustache, Q.
Vancouver Isl'd.	Arthur Bunster	Victoria, B.C.
Vaudreuil	J. B. Mongenais	Rigaud, Q.
Verchères	Hon. F. Geoffrion	Verchères, Q.
Victoria, B.C.	Right Hon. Sir John A. Macdonald, K.C.B.	Ottawa, O.
	Amor deCosmos	Victoria B.C.
Victoria, N.B.	John Costigan	Grand Falls, N.B.
Victoria, N.S.	D. McDonald	English Town, N.S.
Victoria, O., N.R.	Hector Cameron	Toronto, O.
Victoria, O., S.R.	Arthur McQuade	Omemee, O.
Waterloo, N.R.	Hugo Kranz	Berlin, O
Waterloo, S.R.	Saml. Merner	New Hamburg, O.
Welland	C. W. Bunting	Toronto, O.
Wellington, C.R.	Geo. T. Orton	Fergus, O.
Wellington, N.R.	Geo. A. Drew	Elora, O.
Wellington, S.R.	Donald Guthrie	Guelph, O
Wentworth, N.R.	Thomas Bain	Strabane, O.
Wentworth, S.R.	Joseph Rymal	Barton, O.
Westmoreland.	Hon. Sir A. J. Smith, K.C.M.G	Dorchester, N.B.
Yale	F. Jones Barnard	Victoria, B.C.
Yamaska	Fabien Vanasse	Montreal, Q.
Yarmouth	Frank Killam	Yarmouth, N.S.
York, N.B.	John Pickard	Fredericton, N.B.
York, O., E.R.	Alf. Boultbee	Newmarket, O.
York, O., N.R.	F. W. Strange	Toronto, O.
York, O., W.R.	N. C. Wallace	Woodbridge, O.

OFFICERS OF THE HOUSE OF COMMONS.

CHIEF DEPARTMENT.—J. G. Bourinot, the clerk; Henry Hartney, the accountant; J. P. Leprohon, clerk assistant and Speaker's secretary.

LAW DEPARTMENT.—Gustavus W. Wicksteed, Q.C., law clerk; William Wilson and T. G. Coursolles, assistant law clerks.

BOOKKEEPER.—Robert Brewer.

GENERAL DEPARTMENT.—Henry Boulton Stewart, clerk; R. Romaine, clerk of stationery and proof-reader: J. B. Taylor, indexing clerk; C. Dalton, junior clerk.

COMMITTEES.—R. McG. Moffatt, clerk of railway and banking committees; E. P. Hartney, clerk public accounts committee, and assistant clerk of railway and banking committees; C. Panet, clerk miscellaneous private bills and standing orders; Walter Todd, assistant clerk of miscellaneous private bills and standing orders; Elie Tassé, chief clerk of committees; F. X. Blanchet, assistant clerk of committees.

ENGLISH TRANSLATOR'S DEPARTMENT.—Wm. Wilson, English translator; F. Hayes and R. A. Wicksteed, assistants ditto.

FRENCH TRANSLATOR'S DEPARTMENT.—Toussaint G. Coursolles, chief French translator; J. R. E. Chapleau, French translator of votes and proceedings and journals; J. F. Gingras, J. A. Genand, A. Frechette, D. L. Desaulniers and L. Laframboise, assistants ditto; E. Quer, proof-reader.

ROUTINE AND RECORDS DEPARTMENT.—Farquhar MacGillivray.

JOURNALS DEPARTMENT.—Wm. B. Ross, English journal clerk; Pierre Rivet, French journal clerk; J. H. T. Blais, assistant ditto; A. G. B. Taylor, assistant English journal clerk and clerk of petitions; W. F. Costigan, clerk of sessional papers.

VOTES AND PROCEEDINGS DEPARTMENT.—Herman Poetter, clerk; W. C. Bowles, assistant clerk and confidential secretary to the Clerk of the House.

LIBRARY OF PARLIAMENT.—Alpheus Todd, librarian; A. C. De Celles, assistant librarian; Augustin Laperrière, A. Hamlyn Todd, James Fletcher and James Campbell, clerks; L. Casault, Adolphe Boucher and James H. Dunlop, messengers.

POST OFFICE DEPARTMENT.—P. Poirier, postmaster; T. Falardeau and Edward Pelletier, assistants.

DEPARTMENT OF SERGEANT-AT-ARMS.—Donald William McDonnell, sergeant-at-arms; Henry R. Smith, deputy sergeant-at-arms.

Lucien Dubé, chief messenger; R. Harris, doorkeeper; Edward Storr, news-room; Joseph Brown, bank messenger; J. Lemonde, N. Turgeon, O. Roberge, M. Laflamme, J. E. Asselin, G. Lizotte, J. T. Towers, messengers; Jas. Fitzsimmons and George Smith, night watchmen; James Sinclair, house carpenter.

DEPARTMENT OF PRINTING OF PARLIAMENT.—Henry Hartney, clerk; Edward Botterell, jr., distributor of printed papers; Napoléon Boulet and H. A. Botterell, assistants do.; J. Rivet and Wm. Cairns, messengers.

PROVINCE OF ONTARIO.

SEAT OF GOVERNMENT—TORONTO.

LIEUTENANT GOVERNOR.

His Honor the Hon. John Beverley Robinson.

Private Secretary.—G. Geddes.

Executive Council.—Attorney general, hon. Oliver Mowat, Q.C.; Minister of Education, hon. Adam Crooks, Q.C.; commissioner of Crown Lands, hon. T. B. Pardee, Q.C.; commissioner of Public Works, hon. C. F. Fraser, Q.C.; provincial treasurer, hon. S. C. Wood; provincial secretary, hon. A. S. Hardy, Q.C; clerk of Executive Council, J. G. Scott, Q.C.

HOUSE OF ASSEMBLY.

HON. CHAS. CLARKE, SPEAKER.

Officers of the House.—C. T. Gilmour, clerk of the house; A. H. Sydere, clerk assistant; John Cotman, accountant and Queen's printer; S. J. Watson, librarian; J. R. Cartwright, law clerk; J. M. Delamere, clerk; F. J. Glackmeyer, sergeant-at-arms; T. Phillips, housekeeper.

PUBLIC DEPARTMENTS.

Attorney General's Office.—Hon. Oliver Mowat, Q.C., Attorney general; J. G. Scott, Q.C., deputy; F. C. Capreol, E. H. Heward, Matthew Currey, S. T. Bastedo, clerks; Chas. Mitch, messenger; M. Smith, housekeeper.

Treasury Department.—Treasurer, hon. S. C. Wood; assistant treasurer, W. R. Harris; chief clerk, F. A. Carroll; clerks, L. V. Percival, P. Fraser, L. W. Ord, W. N. Douglas. *Audit Branch*—Auditor, C. H. Sproule; bookkeeper, J. J. Rattray; clerk, J. Maclagan; messenger, J. H. Portas; A. McDonell, housekeeper; P. Chambers, fireman.

Department of Crown Lands.—Commissioner, hon. T. B. Pardee; assistant commissioner, T. Johnson; law clerk, G. Kennedy; T. W. Gibson, secretary. *Woods and Forest Branch*—G. B. Cowper, superintendent; H. G. Langlois, E. G. Darby, and J. A. Maccinnes, clerks. *Free Grant and Sales Branch*—A. Kirkwood, chief clerk; J. M. Grant, P. Alma, J. J. Murphy and J. Sale, clerks. *Survey and Road Branch*—G. B. Kirkpatrick, acting deputy surveyor general; H. Smith, superintendent of roads; W. Revell, draughtsman; Edward Fox, chief clerk Patents; J. J. Taylor, C. Cashman and W. F. Lewis, clerks. *Accounts Branch*—D. G. B. Ross, bookkeeper; R. H. Browne, chief clerk agents returns; R. Leigh, clerk; John Morphy, registrar; C. Higgins, clerk; John Bradshaw, office-keeper; A. McDonald, messenger.

Department of Public Works.—Commissioner, hon. C. F. Fraser; secretary, William Edwards; Architect, Kivas Tully; engineer, Robert McCallum; law clerk, F. T. Jones; accountant, J. P. Edwards; draughtsmen, R. Purdom, R. B. Fairbairn; first clerk, M. Wilson; clerk and paymaster of outlying works, S. G. O'Grady; C. A. McDonald, messenger.

Inspector of Asylums, Prisons and Public Charities.—J. W. Langmuir, inspector; H. Hayes, secretary; A. T. Deacon and James H. Mann, chief clerks; Stephen Cradock, messenger.

Provincial Secretary's Office.—Provincial secretary, hon. A. S. Hardy; assistant secretary and deputy of the Lieutenant Governor for signing marriage licenses, G. H. Lumsden; R. S. Brodie, J. B. McLachlan, J. D. Warde, clerks.

License Branch.—Chief officer, Henry Totten; accountant, J. P. McDonnell; clerks, E. A. McLaurin, C. O. Strange.

Commissioner of Agriculture.—Hon. S. C. Wood; secretary, George Buckland.

Provincial Registrar's Office.—Provincial registrar, hon. A. S. Hardy; deputy registrar, J. F. C. Usher; clerks, Geo. Hobbs and John A. Innes.

Registrar General's Office.—Hon. A. S. Hardy, registrar general; H. S. Crewe, Inspector; F. Warwick, chief clerk; F. Jones, F. Yeigh, J. McGill Ridley and W. H. Mussen, clerks.

Education Department.—Minister of Education, hon. Adam Crooks, Q.C., LL.D.; deputy minister, J. G. Hodgins, LL.D.; secretary, Alex. Marling, LL.B; chief clerk and accountant, F. J. Taylor; senior clerks, J. T. R. Stinson, W. H. Atkinson, H. Alley, A. C. Paull, F. T. Griffin, J. H. J. Kerr, F. N. Nudel; junior, clerks, J. Davison, B. Hoch; W. J. Graham, caretaker. Messenger and packer, H. Lemon. Superintendent of Depository, S. P. May; cashier, H. M. Wilkinson; despatch clerk, S. A. May; senior clerks, R. J. Bryce, R. L. Cathron, W. H. Canniff. Offices in the Departmental Buildings, St. James square, Toronto.

High School Inspectors.—J. A. McLellan, J. M. Buchan, S. A. Marling.

PROVINCE OF QUEBEC.

SEAT OF GOVERNMENT, QUEBEC.

LIEUTENANT GOVERNOR.

His Honor the Honorable Theodore Robitaille; Thos. Chapais, private secretary, and Captain Sheppard, aide-de camp; Walter Lennan, messenger.

EXECUTIVE COUNCIL.

Hon. J. A. Chapleau, Q.C., premier, commissioner of agriculture and public works.
Hon. L. O. Loranger, attorney general.
Hon. J. G. Robertson, treasurer.
Hon. E. T. Paquet, provincial secretary and registrar.

Hon. J. J. Ross, speaker Legislative Council.
Hon. E. J. Flynn, commissioner of Crown Lands.
Hon. W. W. Lynch, solicitor general.

OFFICERS.

F. Fortier, clerk of the Executive Council; G. Grenier, deputy clerk; P. L. T. Normandin, second clerk; O. Vallée, messenger.

LEGISLATIVE COUNCIL.

HON. JOHN JONES MOSS, SPEAKER.

DIVISION.	NAME.	P. O. ADDRESS.
Alma	Hon. J. L. Beaudry	Montreal.
Bedford	Hon. T. Wood	Dunham Flats.
Lanaudière	Hon. P. E. Dostaler	Berthier (en haut).
LaDurantaye	Hon. Ed. Rémillard	Quebec.
La Vallière	Hon. J. B. G. Proulx	Nicolet.
Salaberry	Hon. H. Starnes	Montreal
Golfe	Hon. T. Savage	L'Anse au Cap.
Grandville	Hon. E. Dionne	Ste. Anne de la Pocatière
Inkerman	Hon. G. Bryson	Mansfield.
Kennebec	Hon. Joseph Gaudet	Gentilly.
La Salle	Hon. L. Panet	Quebec.
Laurentides	Hon. J. E. Gingras	Quebec.
Lauzon	Hon. Lorimier de Villemure	Montreal
Mille Isles		
Montarville	Hon. C. B. de Boucherville.	Boucherville.
Repentigny	Hon. L. Archambault	L'Assomption.
Rougemont	Hon. P. B. de La Bruere	St. Hyacinthe.
Rigaud	Hon E. Prudhomme	Montreal.
Shawenigan	Hon. J. J. Ross	Ste. Anne de la Pérade.
Sorel	Hon. Pierre Euclide Roy	St. Pie.
Stadacona	Hon. John Hearn	Quebec.
Victoria	Hon. J. Ferrier	Montreal.
Wellington	Hon. W. H. Webb	Melbourne.

OFFICERS OF THE LEGISLATIVE COUNCIL.

G. B. de Boucherville, clerk, master in chancery and accountant; Samuel Staunton Hatt, gentleman usher of the black rod; Pierre Légaré, assistant clerk, master in chancery, French translator and assistant accountant; Thomas W. Lloyd, second assistant clerk, clerk of the English journals and English translator; Isaïe A. Jodoin, chief clerk of the offices and committees, and translator; N. Legendre, clerk of French journals and translator; Narcisse Faucher, clerk of private bills and of special committees and petitions; L. E. Frenette, permanent clerk; T. E. Roy, sergeant-at-arms; Frs. Blais, F. Drouin and E. Papillon, messengers.

LEGISLATIVE ASSEMBLY.

HON. ARTHUR TURCOTTE, SPEAKER.

CONSTITUENCIES.	MEMBERS.	P. O. ADDRESS
Argenteuil	Robt. G. Meikle	Lachute
Bagot	Narcisse Blais	St. Pie
Beauce	Joseph Poirier	St. Joseph, Beauce
Beauharnois	Célestin Bergevin	St. Timothée
Bellechasse	P. Boutin	St. Raphaël
Berthier	Joseph Robillard	Lanoraie
Bonaventure	J. Israël Tarte	Quebec
Brome	Hon. W. W. Lynch	Knowlton
Chambly	R. Préfontaine	Montreal
Champlain	D. Nap. St. Cyr	St. Anne de la Pérade
Charlevoix	Onésime Gauthier	St Urbain
Chateauguay	E. Laberge	Ste. Philomène
Chicoutimi & Saguenay	E. Beaudet	Quebec
Compton	W. Sawyer	Sawyerville
Dorchester	N. Audet	St Anselme
Drummond & Arthabaska	Wm. John Watts	Drummondville
Gaspé	Hon. E. James Flynn	Quebec
Hochelaga	Hon. L. Beaubien	Montreal
Huntingdon	Dr. A. Cameron	Huntingdon
Iberville	Louis Molleur	St. Jean
Jacques Cartier	N. M. Lecavalier	St. Laurent
Joliette	V. P. Lavallée	St. Félix Valois
Kamouraska	C. A. E. Gagnon	Rivière Ouelle
Laprairie	L. B. A. Charlebois	Laprairie Ville
L'Assomption	Jos Marion,	St. Paul l'Ermite
Laval	Hon. L. O. Loranger	Montreal
Levis	Hon. E. T. Paquet	St. Nicolas
L'Islet	J. Bte. Dupuis	St. Roch des Aulnets
Lotbinière	Hon. H. G. Joly	Québec
Maskinongé	Edouard Caron	Maskinongé
Mégantic	Hon. G. Irvine	Quebec
Missisquoi	Ernest Racicot	Sweetsburg
Montcalm	Octave Magnan	St. Alexis
Montmagny	L. N. Fortin	Cap St. Ignace
Montmorency	Charles Langelier	Quebec
Montreal, C.	H. A Nelson	Montreal
Montreal, East	L. O. Taillon	Montreal
Montreal, West	James McShane	Montreal
Napierville	L. D. Lafontaine	St. Edouard
Nicolet	C. E. Houde	St. Célestin
Ottawa (Co)	Louis Duhamel	Township Wright
Pontiac	Hon. L. R. Church	Aylmer
Portneuf	Hon F. Langelier	Quebec
Quebec, Centre	R. F. Rinfret dit Malouin	Quebec
Quebec, East	Joseph Shehyn	Quebec
Quebec, West	A. H. Murphy	Quebec
Quebec (Co)	Hon. D. A. Ross	Quebec
Richmond & Wolfe	Jacques Picard	Wotton
Richelieu	Michel Mathieu	Sorel
Rimouski	Joseph Parent, Notre Dame du Sacré Cœur	Rimouski
Rouville	F. G. Bouthillier,	Montreal.
St. Hyacinthe	Hon. H. Mercier	Montreal
St. Johns	Hon. F. G. Marchand	St. Johns & Iberville,
St. Maurice	F. S. L. Desaulniers	Yamachiche
Shefford	J. Lafontaine	Roxton Falls
Sherbrooke, Town	Hon. J. G. Robertson	Sherbrooke
Soulanges	W. Duckett	Coteau Landing
Stanstead	Henry Lovell	Coaticook
Temiscouata	G. H. Deschênes	Ste. Epiphane
Terrebonne	Hon. A. J. Chapleau	Montreal
Three Rivers, City	Hon. Arthur Turcotte	Three Rivers
Two Mountains	L. C. Champagne	St. Eustache
Vaudreuil	E. H. Lalonde	Ste. Marthe
Verchères	M. Larose	Verchères
Yamaska	J. C. S. Wurtele	Montreal

OFFICERS OF THE LEGISLATIVE ASSEMBLY.

L. Delorme, clerk of the House; Etienne Simard, deputy clerk and clerk assistant; L. Simoneau, accountant; A. E. Dem[illegible] chief office clerk, distributor of stationery [illegible] superintendent of supernumeraries; Charles Lindsay, chief committee clerk; C. D[illegible] grave, 2nd assistant do; Edouard LeMo[illegible] clerk of private bill committee; J. Buteau T[illegible] cotte, chief French Translator; Benoit M[illegible] quette, French translator of votes and proceedings; Crawford Lindsay, chief English translator; Lawrence Stafford, asst. do; C. D[illegible] grave, Speaker's secretary; Paul Ernest Sim[illegible] deputy clerk and clerk of English journals; Joseph Whyddon, assistant do; Louis For[illegible] clerk of French journals; Gédéon LaRoc[illegible] sergeant-at-arms; Léon P. Lemay, librar[illegible] Jacques Morin, assistant do; Joseph Tr[illegible] library messenger; Z. Duhamel, postma[illegible] F. X. Gagnon, assistant do; Olivier Robit[illegible]

'm. John Watts . Drummondville
on. E. James Flynn . Quebec
on. L. Beaubien Montreal
r. A. Cameron . . Huntingdon
onis Molleur . . . St. Jean
. M. Lecavalier. St. Laurent
. P. Lavallée . . . { St. Félix Valois
. A. E. Gagnon . . Rivière Ouelle
. B.A. Charlebois Laprairie Ville
Jos Marion, . . . St. Paul l'Ermite
Hon. L.O. Loranger Montreal
Hon. E.T. Pâquet. St. Nicolas
J. Bte. Dupuis. . . { St. Roch des Aulnets
Hon. H. G. Joly. . Québec
Edouard Caron. . Maskinongé
Hon. G. Irvine. . . Quebec
Ernest Racicot. . . Sweetsburg
Octave Magnan. . . St. Alexis
L. N. Fortin . . . . . Cap St. Ignace
Charles Langellier Quebec
H. A Nelson. . . . Montreal
L. O. Taillon . . . . Montreal
James McShane. . Montreal
L. D. Lafontaine. St. Edouard
C. E. Houde. . . . . St. Célestin
Louis Duhamel. { Township Wright
Hon. L. R. Church. Aylmer
. Hon F. Langelier Quebec
{ R. F. Rinfret dit Malouin } Quebec
. Joseph Shehyn. . . Quebec
A. H. Murphy. . . Quebec
. Hon. D. A. Ross Quebec
{ Jacques Picard . . Wotton
. Michel Mathieu. . Sorel
Joseph Parent, Notre Dame du Sacré Cœur { Rimouski
. F. G. Bouthillier, Montreal.
. Hon. H. Mercier. . Montreal
n. F. G. Marchand. { St. Johns or Iberville,
F. S. L. Desaulniers Yamachiche
. J. Lafontaine. . . . Roxton Falls
Hon. J. G. Robertson. . . . . { Sherbrooke
. W. Duckett. . . . . Coteau Landing
. Henry Lovell. . . . Coaticook
. G. H. Deschênes. Ste. Epiphane
. Hon. A. J. Chapleau Montreal
{ Hon. Arthur Turcotte. Three Rivers
. L. C. Champagne. St. Eustache
. E. H. Lalonde . . . Ste. Marthe
. M. Larose. . . . . Verchères
. J. C. S. Wurtele. . Montreal

F THE LEGISLATIVE ASSEMBLY.

e, clerk of the House; Elie
y clerk and clerk assista
, accountant; A. E. Dem
erk, distributor of stationery
t of supernumeraries; Charles
ef committee clerk; C. De
ssistant do; Edouard LeMo
e bill committee; J. Buteau
rench Translator; Benoit
h translator of votes and proce
rd Lindsay, chief English tr
ence Stafford, asst. do; C. D
er's secretary; Paul Ernest Sm
and clerk of English journ
don, assistant do; Louis For
ch journals; Gédéon LaRoc
rms; Léon P. Lemay, librar
in, assistant do; Joseph Tr
enger; Z. Duhamel, postma
n, assistant do; Olivier Robit

hief messenger; Alfred Pelletier, Speaker's messenger; Siméon Gagné, clerk's messenger; Edward Littlejohn, Etienne Gauvreau, Robert Angers, Eugène Balzaretti, messengers.

Queen's Printer's Office.—Charles F. Langlois, Queen's printer; Charles Pageau, bookkeeper and French translator; Thomas Mooney, English translator; Ed. Trudel, clerk; Narcisse Bouré, messenger.

Law Clerk Office.—Charles A. Pariseault, law clerk; Théo. H. Oliver, assistant law clerk; Joseph Roy, messenger.

Council of Public Instruction.—The Hon. the Superintendent, president, *ex officio;* Louis Giard, M.D., and Henry H. Miles, LL.D., D.C.L., joint secretaries.

Catholic members (forming the Roman Catholic committee of the council), His Grace the Archbishop of Quebec; their Lordships all the Bishops of the Province; the Honorable Sir N. H. Belleau, B.C.M.G., P. J. O. Chauveau, Thomas Ryan, Alfred Basile Routhier, and L. A. Jetté, Messrs. François Painchaud, M.D., P. S. Murphy, Dr. H. Lane and the superintendent; Louis Giard, M.D., secretary.

Protestant members (forming the Protestant committee of the council), The Most Rev. James Fm. Williams, D.D., Bishop of Quebec; hon. Charles Dewey Day, LL.D., D.C.L; hon. Christopher Dunkin, B.C.L.; rev. John Cook, D.D.; hon. George Irvine, LL.D., D.C.L., venerable Archdeacon Wm. Turnbull Leach, LL.D., D.C.L.; hon. James Ferrier, senator; J. W. Dawson, M.D., LL.D., F.G.S., and F.R.S., with the hon. the Superintendent (*ex officio*). Members added to the committee: Hon. L. R. Church, R. W. Heneker, A. Cameron, M.D., W. W. Lynch, and the Most Reverend W. B. Bond, Bishop of Montreal. Reverend G. Weir, Secretary of the Committee.

NOVA SCOTIA.

SEAT OF GOVERNMENT—HALIFAX.

LIEUTENANT GOVERNOR.

His Honor Hon. Adams G. Archibald, P.C., C.M.G.

EXECUTIVE COUNCIL.

Hon. S. H. Holmes, provincial secretary and premier; hon. J. S. D. Thompson, attorney general; hon. Saml. Creelman, commissioner of Public Works and Mines. Members without office: Hon. C. J. Townshend, Hon. N. W. White, Hon. J. S. McDonald, Hon. J. F. Stairs, Hon. H. F. McDougall, Hon. W. B. Troop.

LEGISLATIVE COUNCIL.

Hon. Robert Boak, President.

NAMES.	P. O. ADDRESS.
Hon. R. Mollison Cutler	Guysborough
" W. C. Whitman	Lawrencetown
" Chas. Dickie	Canning
" John McKinnon	Antigonish
" D. McN. Parker	Halifax
" James Fraser	New Glasgow
" Samuel Creelman	Upper Stewiacke
" Henry Martell	Arichat, Richmond
" A. McNutt Cochran	Maitland
" T. F. Morrison	Londonderry
" James Butler	Halifax
Hon. E. R. Oakes	Digby
" Loran E. Baker	Yarmouth
" Chas. Boudrot	Arichat
" C. M. Francheville	Guysboro'
" Jno. B. Dickie	Truro
" David McCurdy	Baddeck
" W. H. Owen	Bridgewater
" Samuel Locke	Lockeport
" J. S. Macdonald	Halifax
" H. Cameron, M.D.	Mabou
" Hiram Black	Amherst

Rev. Geo W. Hill, chaplain; Jno. C. Haliburton, clerk; Robert Romans, gentleman usher of the black rod.

HOUSE OF ASSEMBLY.

HON. E. T. MOSELEY, SPEAKER.

CONSTITUENCIES.	NAMES.	P. O. ADDRESS.
Annapolis	W. B. Troop	Granville
"	Caleb W. Shafner	Wilmot
Antigonish	Hon. J. S. D. Thompson.	Halifax
"	Angus McGillivray.	Antigonish
Colchester	W. A. Patterson.	Tatamagouche
"	Wm. Blair	Onslow
Cumberland	Edw. Vickery	Wallace
"	Hon. C. J. Townshend.	Amherst
Cape Breton	E. T. Mosely	Sydney
"	Hon. Hector F. McDougall	Xmas Island
Digby	Henry M. Robicheau	Meteghan
"	Benj. Van. Blarcom	Brighton
Guysboro	J. W. Hadley	Guysboro
"	A N. McDonald	Sherbrooke
Halifax	Hon. J. F. Stairs.	Dartmouth
"	John Pugh	Halifax
"	W.D. Harrington	"
Hants	Thos. B. Smith	Windsor
"	Nathaniel Spence	St. Croix
Inverness	D. J. Campbell, M.D.	Port Hood
"	Alex. Campbell	Broad Cove Intervale
Kings	Hon. Jas. S. Macdonald.	Wolfville
"	W. C. Bill	Billtown
Lunenburg	Edw. James	Mahone Bay
"	Chas. A. Smith	Chester
Pictou	Hon. S. H. Holmes	Halifax
"	Alex. McKay	West River
"	Adam C. Bell	New Glasgow
Queens	L. S. Ford	Milton
"	James C. Bartling	Liverpool
Richmond	Isidore LeBlanc	Arichat
"	Alex. McCuish	St. Peters
Shelburne	Hon. N.W. White	Shelburne
"	Nehemiah McGray	Cape Sable Island
Victoria	Wm. F. McCurdy	Baddeck
"	John Morrison	St. Anns
Yarmouth	Albert Gayton	Lower Argyle
"	Jos. R. Kinney	Yarmouth.

H. C. D. Twining, clerk; J. J. McKinnon, assistant clerk; Edward Pyke, sergeant-at-arms; William Graham, assistant sergeant-at-arms.

PROVINCE OF BRITISH COLUMBIA.

SEAT OF GOVERNMENT—VICTORIA, V. I.

LIEUTENANT GOVERNOR.

Hon. A. N. Richards.

EXECUTIVE COUNCIL.

Hon. G. A. Walkem, premier, president of the Council, attorney general, chief commissioner lands and works.
Hon. T. B. Humphreys, provincial secretary and minister of mines.
Hon. R. Beaven, minister of finance and agriculture.

LEGISLATIVE ASSEMBLY.

HON. FREDERICK WILLIAMS, SPEAKER.
John Rowland Hett, clerk.

CONSTITUENCIES.	MEMBERS.	P. O. ADDRESS.
Cariboo	J. S. Homson	Barkerville
"	John Evans	Lightning Creek
"	Hon. G. A. Walkem	Victoria
Comox	John Ash	Victoria
Cowichan	Edwin Pimbury	Nanaimo
"	William Smithe	Somenos
Esquimault	Hans Helgesen	Metchosin
"	Hon. F. Williams	Esquimault
Kootenay	R. L. T. Galbraith	Joseph's Prairie
"	C. Gallagher	Wild Horse Creek
Lillooet	William Saul	Clinton
"	William N. Brown	Clinton
Nanaimo	J. A. Abrams	Nanaimo
New Westminster	W. Harris	Maple Ridge
" "	D. McGillivray	Sumass
New Westminster City	Thos. R. McInnis	New Westminster
Victoria	Amor de Cosmos	Victoria
"	Rt. Hon. Sir J. A. Macdonald	Ottawa
Victoria City	J. S. Drummond	Victoria
" "	Hon. R. Beaven	Victoria
" "	J. W. Williams	Victoria
" "	W. Wilson	Victoria
Yale	H. Bernard	Yale.
"	John A. Mara	Kamloops
"	F. G. Vernon	Coldstream Okanagan

CORPORATION OF THE CITY.

Hon. J. L. Beaudry, mayor.

ALDERMEN.

Geo. W. Stephens, finance
Michel Laurent, finance, roads
Jacques Grenier, finance, police, M. R. park
Thos. D. Hood, roads, police, fire
P. Donovan, water, health, M. R. park
W. Farrell, water, markets, City hall, health,
David Brown, finance, light, City Hall
O. Robert, roads, light, City hall and health
D. R. McCord, City Hall, parks and ferries
Thomas Wilson, police, City hall, parks and ferries
Aug. Laberge, fire, water, light, City Hall, health
Patrick Kennedy, roads, police, markets
Chs. Thibault, parks and ferries
Armand Prevost, finance, water
Jas. McShane, parks, ferries, finance, fire
Charles Hagar, roads, police
H. Jeannotte, fire
Henri Gauthier, roads, markets
Chs. D. Proctor, M.R., park, roads, water
J. C. Watson, fire, light, parks and ferries
F. E. Gilman, police, water, City hall
J. H. Mooney, markets, health, finance
Arthur Dubuc, police, light
Louis Allard, markets, water, parks and ferries
John Fairbairn, markets, light, health
Jas. C. Wilson, fire, light, parks and ferries
L. E. Beauchamp, fire, markets, health

CHAIRMEN OF COMMITTEES.

Finance—Ald. Grenier
Roads—Ald. Laurent
Police—Ald. Gilman
Fire—Ald. Hood
Water—Ald. Donovan
Markets—Ald. Allard
Light—Ald. Watson
City hall—Ald. Robert
Health—Ald. Mooney
Parks and Ferries—Ald. T. Wilson
Park Commissioners—Ald. Proctor

WARDS REPRESENTED:

East Ward—Thos. Wilson, Provost, Beaucham
Centre Ward—Watson, McCord, Farrell
West Ward—Fairbairn, Proctor, Stephens
St Ann's Ward—Donovan, McShane, Kenned
St Antoine Ward—Gilman, Hood, Brown
St Lawrence Ward—Mooney, Hagar, J. C Wilson
St Louis Ward—Dubuc, Laurent, Laberge
St James' Ward—Allard, Grenier, Robert
St Mary's Ward—Gauthier, Jeannotte, Thibau

OFFICERS OF THE CORPORATION.

B. A. T. deMontigny, city recorder
Rouer Roy, city attorney
Chs. Glackmeyer, city clerk
James F. D. Black, city treasurer
George D. Ansley, city surveyor
Patrick O'Meara, assistant city clerk
Hercule Paradis, chief of police
Louis Lesage, superintendent Water works
Wm. Robb, city auditor
H. J. Ibbotson, clerk Recorder's court
Chas. Lapierre, accountant Water works
W. Patton, chief engineer Fire department
J. Naud and Francis McCulloch, assista engineers Fire department
O. Rouilliard, inspector of buildings
W. De Courcy Harnett, assistant city attorn
Léandre Ethier, assistant city attorney
W. H. McDunnough, assistant city auditor
P. W. St George, deputy city surveyor
B. D. McConnell, assistant superintendent Wat works
A. Britain, engineer, and John Broph draughtsman, City surveyor's office
W. A. Mussen, cashier; F. X. Castongua W. D. McNeil, S. Cazavan, E. Lapierre, Jo Palmer, Geo. E. Starnes, M. Downes, Lesage, John Rourke, J. Marion, C. H. Dow Bernard Tansey, clerks Treasurer's office
J. B. Duverger and H. A. Germain, clerks R corder's court
Charles Arnoldi, accountant; William Harp clerk road department
Henri Filteau, clerk Water works office.
Chs. Glackmeyer, jun., accountant poli department

Alph. Gosselin, clerk City clerk's office
F. H. Badger, superintendent telegraph department
F. X. Gauthier, James Wills and James Ferns, assistant telegraph operators
E. O. Champagne, inspector of boilers
Jos. Dumont, L. C. Thérien, I. Ringuette, L. G. Nolin, F. Thibault, J. Lebel and J. U. Pitt, bailiffs
James Darcy, messenger
N. Thibault, janitor

Board of Assessors.—J. B. Allard, P. H. Morin, J. T. Dillon, Walter Drake, Richard Thomas, J. W. Grose.

Clerks.—F. L. Coursol, G. Alph. Normandin, Richard Rodden

Park Commissioners.—Aldermen Chas. D. Proctor, J. Grenier and P. Donovan

MUNICIPAL CENSUS OF THE CITY.

1872.

Wards	Males	Females	Caths.	Prots.	Totals
East.....	1541	1618	2766	393	3159
Centre.....	644	768	1063	349	1412
West.....	622	534	636	520	1156
St Mary.....	6957	8026	13329	1654	14983
St Antoine....	12401	15105	15785	11721	27506
St Lawrence...	6609	7801	7907	6503	14410
St Louis.....	7246	9206	12836	3616	16452
St James.....	8554	10592	17529	1617	19146
St Ann's.....	9838	9803	13629	6012	19641
Total.....	54412	63453	85480	32385	117865

POLICE ALARM.

Art. 1.—12 strokes repeated twice on the alarm gongs in each station, and on the alarm bells, will be the signal for all officers and sub-constables on duty in the stations to proceed at once to the central station.

Art. 2.—12 strokes repeated three times will be the signal for all officers and men at stations, and on beat to proceed at once to the central station.

Art. 3.—In day-time, after 12 strokes are given, all officers and men, not on duty, will report immediately at the central station. This rule will apply to men off duty during the night.

Art. 4.—The strokes will be given in succession.

Art. 5.—In all cases one reserve man will remain in each station.

FIRE DEPARTMENT—CITY HALL.

Fire Alarm Telegraph.—F. H. Badger, superintendent, City hall; F. X. Gauthier, 119 Sanguinet st., James Ferns, 43 St. Elizabeth st., and James Wills, 241 St. Dominique st., operators; Abraham Courville, line man, 4 St. Hubert st.

1—Corner St Jean Baptiste and St Paul sts. Key at 13 St Jean Baptiste st.
2—Corner Jacques Cartier sq. and St Paul st. Key in G. T. R Office, Jacques Cartier sq.
3—St Gabriel Street Fire Station. Key in Fire Station.
4—Corner Notre Dame and St François Xavier sts. Key with Police.
5—Corner St Sacrament and St Peter sts. Key at 54 St Sacrament st.
6—Corner St Paul and McGill sts. Key at 544 St. Paul st.
7—Corner Youville and Common sts. Key at 8 Youville st.
9—Corner Notre Dame and McGill sts. Key with Police.
12—Corner Craig and Chenneville sts. (Central Fire Station). Key in Station.
13—Corner Craig st. and St Lambert hill. Key at 45 St Lambert hill.
14—Corner Vitré and Sanguinet sts. Key at 19 Vitré st.
15—Corner St Lawrence and Lagauchetière sts. Key at 113 St Lawrence st.
16—Corner Dorchester and St Urbain sts. Key at 121 St Urbain st.
17—Corner Bleury and Dorchester sts. Key at 108 Bleury st.
18—Beaver Hall hill. Key at 51 St Radegonde st.
19—St Antoine st. (opposite St Geneviève st.) Key at 16 St Antoine st.
21—Corner Brunswick and Dorchester sts. Key at 23 Brunswick st.
23—St Catherine st. (No. 5 Fire Station.) Key in Station.
24—Corner St Lawrence and St Catherine sts. Key at 249 St Lawrence st.
25—Corner German and Dorchester sts. Key at 388 Dorchester st.
26—Corner St Catherine and St Denis sts. Key at 114 St Denis st.
27—Corner German and Ontario sts. (No. 6 Fire Station.) Key in Station.
28—Corner St Lawrence and Sherbrooke sts. Key at 533 Sherbrooke st
29—Corner St George and Sherbrooke sts. Key at 645 Sherbrooke st.
31—Corner University and Sherbrooke sts. Key at 766 Sherbrooke st.
32—Corner McGill College av and St Catherine st. Key at 17 McGill College av.
34—St Lawrence st., opposite Guilbault st. Key at 583 St Lawrence st.
35—Corner Prince Arthur and Shuter sts. Key at 14 Prince Arthur st.
36—Corner King and Common sts. Key at 58 Common st.
37—Corner Duke and Ottawa sts. Key at 45 Ottawa st.
38—Corner Dupré lane and St Maurice st. Key at 116 St Maurice st.
39—Corner St Antoine and Cathedral sts. Key at 110 St Antoine st.
41—Chaboillez sq. (Fire Station.) Key in Station.
42—Wellington st. (Fire Station.) Key in Station.
43—Mill st. (Lyman's mills.) Key at Lyman's, and Grant & Hall's mills.
45—Corner Wellington and McCord sts. Key at 261 Wellington st.
46—Corner Colborne and Ottawa sts. Key at 144 Ottawa st.
47—Corner St Joseph and Mountain sts. Key at 364 St Joseph st.
48—Corner St Antoine and Mountain sts. Key at 139 Mountain st.
49—Corner St Catherine and Mountain sts. Key at 283 Mountain st.
51—Corner Sherbrooke and Peel sts. Key at 902 Sherbrooke st.
52—Corner St Antoine and Guy sts. Key at 289 St Antoine st.
53—Corner St Martin and St Bonaventure sts. Key at 489 St Bonaventure st.

54—Corner St Joseph and Canning sts. Key at 672 St Joseph st.
56—Corner Fulford and Coursol sts. Key at 2 Coursol st.
57—Corner William and Seigneurs sts. Key at 221 Seigneurs st.
58—No. 10 Fire Station, St Catherine st. West. Key in Station.
59—Grey Nunnery, Guy st., corner Dorchester. Key in the Nunnery.
61—Redpath's Sugar Refinery. Key at Sugar Refinery.
62—St Gabriel Market. (Fire Station.) Key in Station.
63—Grand Trunk works (Point St Charles). Key at the Works.
64—Corner Notre Dame and Bonsecours sts. Key at 17 Bonsecours st.
65—Dalhousie sq. (Fire Station.) Key in Station.
67—Corner Wolfe and St Mary sts. Key at 508 St Mary st.
68—Corner Roy and Drolet sts. Key at 100 Drolet st.
69—Corner Sherbrooke and St Denis sts. Key at 337 Sherbrooke st.
71—Windsor Hotel, corner Dorchester and Peel sts. Key in Hotel.
72—Corner Craig and Visitation sts. Key at 15 Visitation st.
73—Corner Cadieux and Courville sts. Key at 56 Cadieux st.
74—Corner Dorchester and St André sts. Key at 245 Dorchester st.
75—Corner Mignonne and St André sts. Key at 433 Mignonne st.
76—Fire Station No. 11, corner Beaudry and Ontario sts. Key in Station.
78—Corner Seigneurs and St Patrick sts. Key at 224 St. Patrick st.
81—Corner Robin and Visitation sts. Key at 250 Visitation st.
82—Corner St Catherine and Panet sts. Key at 475 St Catherine st.
83—Corner Maisonneuve and Dorchester sts. Key at 114 Dorchester st.
84—Corner Logan and Champlain sts. Key at 189 Champlain st.
85—Corner Champlain and Ontario sts. Key at 269 Ontario st.
86—Corner Congregation and Wellington sts. Key at 583 Wellington st.
87—Corner Menai and Forfar sts. Key at 86 Forfar st.
91—Corner Craig and Gain sts. (Fire Station.) Key in Station.
92—Adams' Tobacco Factory, St. Mary st. Key at 100 St. Mary st.
93—Corner Ontario and Fullum sts. Key at 272 Fullum st.
94—Corner Berri and Dubord sts. Key at 67 Dubord st.
95—Gas works, Hochelaga. Key in Gas Works
96—Rolling Mills, St Joseph st. Key in Rolling Mills.
97—Shedden Co.'s stables, William st. Key at 317 William st.
123—Corner Wolfe and Lagauchetière sts. Key at 196 Lagauchetière st.
124—Corner Dufresne and Mignonne sts. Key at 89 Dufresne st.
125—Corner St Christophe and Ontario sts. Key at 524 Ontario st.
126 Corner Wellington and St. Etienne sts. Key at 395 Wellington st.
127—Maple st. Key at 112 Maple st.
128—Corner Amherst and St Catherine sts. Key at 605 and 609 St Catherine st.
132—Old Custom house (North Corner.) Key in Montreal house.

DIRECTIONS TO KEY-HOLDERS.

1. If a fire is discovered in your vicinity, go to the nearest box.
2. Pull the slide down and let go. Remain at the box to direct the firemen.

CAUTIONS.

1. Be certain there is a fire before sounding the alarm.
2. Never sound the alarm for a fire at a distance.
3. Never open the box or touch the apparatus except in case of fire.
4. Never let the key go out of your possession.
5. If you remove from the locality return the key to the Fire Alarm Telegraph Office.
6. If your key should be mislaid, or lost, apply at once to the Superintendent for a new one.

POLICE DEPARTMENT.

Police Magistrates, Mathias Charles Dem noyers and C. A. Dugas; Adolphe Bissonnette high constable; Louis D. René Cotret, chief clerk; Edmond McMahon, Henry B. Martin Joseph N. Pauzé, Louis Bazinet, clerks; Ch Contant and Séverin Champagne, constables William Fraser, crier of court; Arthur Giroux messenger, under the ordinance 2nd Vic chap. 2.

City Police Force.—Hercule Paradis, chief C. P. Naegelé, deputy chief; Anthony Mahe and Chs. Lancy, sub-chiefs; Henry Dreifuss, S Niquet, Walter Burke, J. Clancy, Olivie Bouchard, Wm. Carson and Frs. Loye, ser geants; Andrew Cullen, Vincent Lafon, Patric Murphy, Ludger Arcand, Watson Richardso Joseph Gladu, detectives. The whole strengt of the force consists of 210 men.

1 Station, City Hall
2 Station, 47 Craig street
3 Station, Cor Beaudry and Ontario streets
4 Station, Cor Ontario and German streets
5 Station, 47 Jurors street, near Hermine
6 Station, 17 Chaboillez square
7 Station, 67 Young street
8 Station, 73 Canning street
9 Station, Cor Seigneurs & Grand Trunk st
10 Station, 1655 St Catherine, near Guy
11 Station, 146 Dufresne

Government Harbour Police.—Central Sta tion, Harbour Commissioners' building, 27 Com mon; Sub-Station Wharf No. 23; H. St. A Ormond, agent Marine and Fishery Depar ment inspector; George Murphy, chief con table; W. Donohue, Benj. Holdbrook, Nourrie, sergeants; and 32 men.

MARKETS.

BONSECOURS MARKET—St Paul st
John Perrigo, clerk; O. Gadoua, assista clerk

CATTLE MARKET—Craig st., near Viger
Edward O'Reilly, clerk; A. Robert, assista clerk

HAYMARKET—College st
M. O'Connell, clerk; Maxime Groulx, assistant clerk
PAPINEAU MARKET—St Mary st
C. Daunais, clerk
ST ANN'S MARKET—McGill st
A. O. Weaver, clerk; B. Howell, assistant
ST ANTOINE MARKET—Mountain st
J. N. Duhamel, clerk
ST GABRIEL MARKET—St Gabriel farm
Maxwell Montgomery Vaughan, clerk
ST LAWRENCE MARKET—St Lawrence st
Alphonse Larin, clerk
ST JAMES MARKET—Ontario st
Théodore Giroux, clerk

MUNICIPAL TAXES.

Abstract of the Assessment By-laws of the City Council.

Assessment of 1 per cent. on real estate.
Business tax at 7½ per cent. on rental of premises.
Banks—with capital of $1,000,000, or under, $400.
" with capital exceeding $1,000,000, but not exceeding $2,000,000, $500.
" with capital above $2,000,000, $600.
Fire insurance companies—each $400.
Life, marine, accident and guarantee insurance companies—each $200.
Street railway company—$12,000.
Gas company—$5,000.
Auctioneers, if they sell only inside their premises, $160. If they sell also outside their premises, $200. For each clerk employed to cry out, $40.
Brokers—each $50.
Hotelkeepers and innkeepers—graduated scale same as heretofore.
Distillers—$80 for every $400 of rental.
Brewers—$60 " " "
Theatres—$120.
Circus, &c.—$250 entry, and $100 per day of performance.
Pawnbrokers—$200.
Pedlars—$20 with cart, $8 without cart.
Statute labor money, $1.
Ferry Steam Boats plying from Laprairie or Longueuil—each $200.
Billiards, public, for the 1st table,—$100
" " " 2nd " 50
" " for every additional, 20
Billiards—Kept and used in clubs—$20 on each table.
Horses—Working, $2.50; pleasure, $6.

CARRIAGES FOR PLEASURE.

	Rate of tax.
For every 4 wheeled close carriage, drawn by 2 horses	$20 00
For every 4 wheeled half-covered carriage, drawn by 2 horses	12 00
For every 4 wheeled close or half-covered carriage, drawn by 1 horse	10 00
For every double dennet	8 00
For every gig, buggy or other vehicle mounted on springs and drawn by one horse	6 00
For every waggon or other vehicle not above specified, adapted for draught, drawn by two or more horses	8 00
For every 2 wheeled vehicle or carriage kept for hire by livery-stable keepers	3 00
For every 4 wheeled vehicle or carriage kept for hire by livery-stable keepers	4 00

Dogs.—to be licensed annually at the office of the Chief of Police: amount of license,—$2 for a male, and $3 for a female dog.

Tariff of Rates.—To be collected annually by the Chief of Police for licenses issued to carters and others using hackney-carriages or vehicles for the conveyance of passengers, or the transport of goods, wares, merchandise, building materials, produce or other articles in the city of Montreal.

HACKNEY CARRIAGES.

For every cab, caleche or other two-wheeled vehicle	$ 5 00
For every four-wheeled carriage, drawn by one horse	7 00
For every coach or four-wheeled carriage, drawn by two horses	9 00
For every omnibus or stage coach	16 00

CARTS, TRUCKS, WAGGONS AND OTHER VEHICLES.

The licenses for carts, trucks, and other vehicles used for the conveyance of goods, wares, merchandise, &c., shall be divided into three classes, as follows:—

The first class shall include all carts, trucks, waggons, and other vehicles running within the city for hire or reward, not otherwise expressly provided for, and shall pay:—

For every cart, truck, or other two-wheeled vehicle—*Two Dollars*	$2.00
For every waggon or four-wheeled vehicle, drawn by one horse—*Six Dollars*	6.00
For every waggon or four-wheeled vehicle drawn by two horses, and made to carry a load under 4,000 lbs. weight—*Seven Dollars*	7.00
For every heavy waggon, float or other four-wheeled vehicle, drawn by two or more horses, and made to carry heavy articles or materials weighing 4,000 lbs., or upwards—*Nine Dollars*	9.00
For every diable—*Four Dollars*	4.00

The second-class shall include all carts, waggons or other vehicles used by merchants, traders, manufacturers, contractors, for the conveyance or delivery of the articles or effects dealt in, manufactured, or made use of by them, for each of which there shall be paid, in addition to the rates charged for in the first-class—*Two Dollars and fifty cents* 2.50

The third-class shall include all carts, waggons, or vehicles used by expressmen, bakers, brewers, distillers, farmers, or gardeners, for each of which there shall be paid, in addition to the rates charged for in the first-class—*Five Dollars* 5.00

Parties obtaining licenses, as aforesaid, shall moreover pay the annual assessment on all working horses, employed in drawing the above-mentioned vehicles or carriages at the rate of *two dollars and fifty cents* ($2.50) each, and also twenty-five cents for each number granted by the Chief of Police.

TARIFF OF CARTAGE.

From any place to any other in the First Division, or from any place exclusive of the Harbor wharves to any other place in the City, and vice versa, provided the distance do not exceed ¾ of a mile.

Articles not herein enumerated of a convenient bulk, not over 1,500 lbs. weight, 15 cts. Ashes, pot or pearl, two barrels, 15 cts. Beef, pork or fish, five barrels or tierces, 15 cts. Coals or coke, half a chaldron or half a ton, 15 cts. Crockery, one crate or one hogshead, 15 cts. Flour or fruit, seven barrels, 15 cts. Grain not over 1,500 lbs. weight, 15 cts. Lumber sawn, from yard or boat, 500 feet broad measure, 15 cts. Salt or rice, six bags or six barrels, 15 cts. Firewood, dry, from yard or boat, half a cord, three feet long, 15 cts. Firewood, green or from rafts, half a cord, three feet long, 20 cts. Furniture or luggage, per load, 20 cts. Lumber, green or hard from rafts, 500 feet broad measure, 20 cts. Molasses, sugar or oil, one puncheon, hogshead or load, 20 cts. Pig iron, lead, copper, or tin, one ton, 25 cts. Bar iron or steel, one ton, 30 cts. For every additional half mile, for all above description of goods, 10 cents. And from any of the Harbor wharves to any place in the 2nd or 3rd division within ½ a mile distance from the boundary line of the first division, and *vice versa*, or from any place [exclusive of the wharves] to any other in the City and *vice versa*, provided the distance do not exceed 1¼ mile,—instead of 15, 20, 25 and 30 cts., the rate shall be 25, 30, 35 and 40 cents.

From any place in the Western section of the first Division.

To the stores and wharves below Wellington bridge, north side of Lachine Canal, 20 cts. The stores and wharves below Wellington bridge, south side of Lachine canal, 25 cts. The Basins above Wellington bridge, north side of Lachine canal, 25 cts. The Basins above Wellington bridge, south side of Lachine Canal, and the stores, stations, factories, etc., at Point St. Charles, 35 cents. The stores, factories, etc., at and above St. Gabriel Locks, north of Lachine Canal, 30 cents. The St. Bonaventure Street Railway Station, 20 cents. The St. Bonaventure Street, from the lower wharves of the Harbor, 25 cts. And *vice versa* for one load.

And from any place in the Eastern section of the first Division—instead of 20, 25, 25, 35, 30 20, 25 cents, the rates shall be 25, 30, 30, 40, 35, 25, 30 cents.

For any excess over the quantity or weight fixed for a load, additional *pro rata* rates shall be paid.

If delay is caused to the carter by the employer, beyond the time usually required for loading, the carter shall be paid *extra* for such delay at the rate of five cents for every quarter of an hour.

If a carter is called, and there be no load ready for him, or if he be unable to load the goods or articles for want of assistance, he shall be paid as if he carried a load the distance thus unnecessarily travelled.

DIVISIONS REFERRED TO ABOVE.

First Division.—The First Division shall comprise the East, Centre, and West Wards (including the south-west side of McGill street and the north-west side of Craig street), and shall be sub-divided into two sections, Eastern and Western, the line of demarcation between them being the centre of St. Lambert and St. Jean Baptiste streets.

Second Division.—The Second Division shall comprise the St. Ann, St. Antoine, and St. Lawrence Wards (exclusive of McGill and Craig streets).

Third Division.—The Third Division shall comprise (exclusive of Craig street) the St. Louis, St. James and St. Mary Wards.

TARIFF OF FARES FOR HACKNEY CARRIAGES.

ONE-HORSE VEHICLES.

From any place to any other, provided the time occupied do not exceed twenty minutes—

1 or 2 persons.....	25 cents.
3 or 4 "	50 "

From any place to any other, provided the time occupied do not exceed half an hour—

1 or 2 persons.....	40 cents.
3 or 4 "	60 "

When the drive exceeds the time limited as aforesaid, hour rates to be charged.

BY THE HOUR.

For the first hour—

1 or 2 persons.....	75 cents.
3 or 4 "	$1.00

For every subsequent hour—

1 or 2 persons.....	60 cents.
3 or 4 "	75 "

TWO-HORSE VEHICLES.

From any place to any other, provided the time occupied do not exceed 20 minutes—

1 or 2 persons.....	50 cents.
3 or 4 "	65 "

From any place to any other, provided the time occupied do not exceed half an hour—

1 or 2 persons.....	65 cents.
3 or 4 "	75 "

When the drive exceeds the time limited as aforesaid, hour rates to be charged.

BY THE HOUR.

1 or 2 persons	$1.00
3 or 4 "	1.25

Fractions of hours to be charged at *pro rata* hour rates—but not less than one quarter of an hour shall be charged when the time exceeds the hour.

Fifty per cent. to be added to the tariff rates for rides from twelve midnight to four a.m.

The tariff by the hour shall apply to all rides extending beyond the city limits where the engagement is made in the city.

BAGGAGE.

For each trunk or box carried in any vehicle.....10 cents

But no charge shall be made for travelling bags, valises, boxes or parcels which passengers can carry in the hand.

CHIMNEY SWEEPING.

Clauses of Municipal Act regulating date of sweeping, tariff to be charged therefor, &c.

Sec. 93.—Each chimney in use in the said city shall be swept by licensed sweeps three times

th-west side of McGill stre
t side of Craig street), a
ed into two sections, Easte
line of demarcation betwe
entre of St. Lambert and S
ets.
.—The Second Division sha
Ann, St. Antoine, and St
(exclusive of McGill a

—The Third Division sha
ve of Craig street) the St
nd St. Mary Wards.

RES FOR HACKNEY CA

E-HORSE VEHICLES.

e to any other, provided th
not exceed twenty minutes—
ons..... 25 cents.
..... 50 "
e to any other, provided th
not exceed half an hour—
ons..... 40 cents.
..... 60 "
e exceeds the time limited a
ates to be charged.

BY THE HOUR.

our—
ons..... 75 cents.
.....$1.00
sequent hour—
ons..... 60 cents.
" ..... 75 "

O-HORSE VEHICLES.

ce to any other, provided th
not exceed 20 minutes—
ons..... 50 cents.
..... 65 "
ce to any other, provided th
not exceed half an hour—
ons..... 65 cents.
..... 75 "
e exceeds the time limited a
ates to be charged.

BY THE HOUR.

ons $1.00
..... 1.25
ours to be charged at *pro rat*
not less than one quarter of a
rged when the time exceeds th

to be added to the tariff rat
elve midnight to four a.m.
he hour shall apply to all rid
d the city limits where th
ade in the city.

BAGGAGE.

or box carried in any
.....10 cent
shall be made for travellin
es or parcels which passenge
and.

EPING.

cipal Act regulating dat
f to be charged therefor, &c.

chimney in use in the said ci
y licensed sweeps three tim

at least in the course of every twelve months, to be computed from the first day of January in each and every year, namely:—once between the first of January and the first of May, once between the first of May and the first of September, and once between the first of September and the first of January in each and every year.

Sec. 94.—The said inspector may grant licenses to sweep chimneys as aforesaid to so many qualified persons as he may deem necessary; and he may revoke and withdraw the said licenses whensoever and as often as he may deem expedient; provided, however, that no licensed sweep shall use any brush, broom or other contrivance for the purpose of sweeping chimneys without first having submitted the same to the inspector of buildings for his approval.

Sec. 95.—The inspector may for the purposes aforesaid divide the city into as many districts as he may deem necessary to efficiently carry out the provisions of the next preceding sections, and he may assign a district to every such sweeper, subject, however, to such changes from time to time as the said inspector may deem expedient to make.

Sec. 96.—Such sweepers will be under the superintendence of the said inspector, and it shall be their duty to obey such orders and instructions as he may from time to time issue in connection with the sweeping of chimneys.

Sec. 97.—The following shall be the fees to be demanded and received by each licensed sweep for cleansing and sweeping chimneys:

For sweeping each chimney in a one story house, eight cents.

For sweeping each chimney in a two story house, ten cents.

For sweeping each chimney in a three story house, thirteen cents.

For sweeping each chimney in a house of four or more stories, fifteen cents.

When any sweeper is specially called upon, outside of his ordinary rounds, to sweep any chimney, the charge in that case shall be twenty-five cents.

Sec. 98.—Such fees shall be payable by the occupant of the house or building wherein such chimneys have been swept, so soon after, and as often as such chimneys are swept; and any person who shall refuse or neglect to pay such fees, or shall prevent any such sweeper from entering into any house or building, or shall in any way obstruct or molest him in the execution of his duties, shall be liable to the penalty hereinafter provided.

Sec. 99.—Whenever any chimney shall take fire, and it shall appear that the occupant of the house or building where such chimney may have had refused or neglected to have the same swept at any of the periods hereinbefore specified, every such occupant shall be liable to the penalty hereinafter provided.

Sec. 100.—The word "Chimney" as applied in the next preceding sections shall mean the interior or flue of such chimney.

COURTS OF JUSTICE.

According to the Provisions of the 20th Vic., Cap. 44.

COURT OF QUEEN'S BENCH. *Appeal side.*

Hon. A. A. Dorion, chief justice; hon. Samuel C. Monk, hon. T. K. Ramsay, hon. H. J. Tessier, hon. Alexander Cross, and hon. F. G. Baby, puisné judges.

Louis F. W. Marchand, clerk of Appeals; W. E. Duggan, deputy clerks of Appeals, for Quebec; Comte Duteau de Grandpré, and Louis Ouimet, deputy clerks of Appeals for Montreal; Augustin Dorval, special deputy clerk of Appeals for Quebec.

Criminal Court at Montreal commences 24th March and 24th September. *Court of Appeals* at Montreal, 11th to 22nd, both days inclusive, of the months of March, June, September and December.

SUPERIOR COURT. *Judicial District of Montreal.*

Honorables Francis G. Johnson, Robert Mackay, Frederick W. Torrance, H. F. Rainville, A. C. Papineau and Louis A. Jetté; Réné A. R. Hubert, John S. Honey, and P. S. Gendron, prothonotary Superior Court and clerk of the Circuit Court; George Pyke, Charles Terroux, Geo. Kernick, L. H. Collard, J. B. Vallée, Frs. Bélanger and Ed. Desmarais, deputy prothonotary; G. Dagen, Chs. Bonacina, J. E. Champoux, deputy clerks of Circuit Court.

Terms, Montreal.—17th to 27th, both days inclusive, of each month, except January, July, August, and January, from the 16th to the 20th.

Terrebonne, 13th to 19th February, May and October.

Joliette, 13th to 19th March, June and November.

Richelieu, 13th to 19th February, May and October.

Bedford, 13th to 19th February, May and October.

St. Hyacinthe, 22nd to 28th February, May and November.

Iberville, 13th to 19th March, June and November.

Beauharnois, 13th to 19th February, May and October.

CIRCUIT COURT.

Terms.—1st to 15th of every month, except January, July and August. R. A. R. Hubert, John S. Honey and P. S. Gendron, clerks.

BAR OF THE PROVINCE OF QUEBEC.

SECTION OF THE DISTRICT OF MONTREAL.

Council, 1881-1882.

W. Robertson, batonnier; S. Pagnuelo, syndic; C. A. Geoffrion, treasurer; L. Forget, secretary.

S. Bethune, Q.C., E. Carter, Q.C., M. M. Tait, N. W. Trenholme, R. Laflamme, Q.C., A. Lacoste, Q.C., F. L. Béïque, C. DeLorimier.

Library Committee.—Rouer Roy, Q.C., president; F. L. Béïque, secretary; S. Bethune, Q.C., W. H. Kerr, Q.C., J. S. C. Wurtele, Q.C., S. Pagnuelo, N. W. Trenholme.

Board of Examiners.—F. X. Archambault, C.R., J. Archambault, S. Bethune, C.R., N.

Bourgouin, L. R. Church, C.R., L. H. Davidson, P. Pelletier, Geo. Macrae, Q.C., J. L. Morris, J. J. Maclaren, C.R., Aldéric Ouimet, R. A. Ramsay, J. E. Robidoux, P. H. Roy, M. M. Tait, S. Bethune, Q.C., A. Belle, F. L. Béique, D. Macmaster, Jas. Duhamel.

Members.	Date of Commission.	
C. S. Cherrier, Q.C	Aug	1822
T. S. Judah	Dec	1824
Hugh Taylor	Nov	1829
H. Judah, Q.C	May	1829
H. O. Andrews	Dec	1830
John J. Day, Q.C	June	1834
John Monk	Jan	1841
H. J. Ibbotson	Feb	1841
J. Rouer Roy, Q.C	Feb	1842
Charles L. Burroughs	May	1843
S. Bethune, Q.C	May	1843
Euclide Roy	Jan	1845
Eugène U. Piché, Q.C	March	1846
George Macrae, Q.C	Nov	1846
J. R. Fleming	March	1847
Joseph Doutre, Q.C	April	1847
Hon. J. J. C. Abbott, Q.C	Oct	1847
W. H. Kerr, Q.C	Nov	1847
P. C. Duranceau	May	1848
R. Macdonnell	June	1848
W. A. Bates	May	1849
John Bates	July	1849
R. Laflamme, Q.C	Oct	1849
William Brooke	June	1850
Jonathan Wurtele, Q.C	Aug	1850
John Popham	Oct	1850
Louis Eusèbe C. Ricard	April	1851
Joel C Baker	Oct	1851
A. A. Archambeault	Dec	1851
W. B. Lambe	Sept	1851
William W. Robertson	April	1852
William Griffin, Q.C	May	1852
Ths. W. Ritchie, Q.C	Sept	1852
James O'Halloran, Q.C	Dec	1852
Lawrence J. McDonald	Dec	1852
O. A. Richer dit Laflèche	Feb	1853
Joseph R. Turcot	Feb	1853
Dennis B. Goedike	April	1853
Wilfred Prévost	June	1853
William F. Smith	June	1853
Hon. L. S. Huntington	Sept	1853
Edmund Barnard	Oct	1853
Alexis E. Dumesnil	Jan	1854
Alex. H. Lunn	Feb	1854
George B. Cramp	June	1854
Joseph M. Loranger	April	1855
William A. Bovey	June	1855
Hubert W. Chagnon	Nov	1855
Pierre A. Fauteux	Dec	1855
G. J. Barthe	Oct	1856
F. R. Tranchemontagne	Jan	1857
Hoyes L. Snowdon	Jan	1857
Joseph Duhamel	April	1857
Joseph Hector Fillion	Feb	1858
Joseph A. A. Belle	March	1858
John Kennedy Elliot	March	1858
Louis Onézime Loranger	March	1858
James G. Day	April	1858
Adolphe Germain	Sept	1858
George Antoine Champagne	Nov	1858
Levi Ruggles Church	Feb	1859
Maxime Garault	April	1859
Zéphirin Gauthier	June	1859
Sévère Dom. Rivard	June	1859
John L. Morris	June	1859
Ernest Racicot	June	18[illegible]
Louis Gédéon Richard	Aug	18[illegible]
Télesphore C. Larose	Oct	18[illegible]
Robert A. Leach	Oct	18[illegible]
Edson Kemp	Oct	18[illegible]
Mag. E. Charpentier	Nov	18[illegible]
Joseph A Mousseau, Q.C	April	18[illegible]
George B. Baker	Sept	18[illegible]
John Robert McLaren	Oct	18[illegible]
L. Wilfrid Sicotte	Oct	18[illegible]
Désiré Girouard	Oct	18[illegible]
E. Truesdell	Oct	18[illegible]
James P. Sexton	Dec	18[illegible]
Tancrède C. de Lorimier	Jan	18[illegible]
John Dunlop	Jan	18[illegible]
Louis Armstrong	Aug	18[illegible]
A. P. Ouimet	Sept	18[illegible]
E. L. Bellefeuille	Sept	18[illegible]
D. S. Leach	Oct	18[illegible]
Siméon Pagnuelo	Oct	18[illegible]
Joseph Roy	Nov	18[illegible]
F. X. Mathieu	Dec	18[illegible]
J. A. Chapleau, Q.C	Dec	18[illegible]
Hon. F. X. A. Trudel	Dec	18[illegible]
D. Forget	Dec	18[illegible]
Louis Treffié Paré	Jan	18[illegible]
Joseph Lacroix	Feb	18[illegible]
Alexis Brunet	April	18[illegible]
A. Branchaud	May	18[illegible]
J. P. Carreau	June	18[illegible]
Damase Beaupré	June	18[illegible]
Fred. Mackenzie	June	18[illegible]
Irvine Allen	June	18[illegible]
T. C. Alphonse Desjardins	June	18[illegible]
Louis Joubert	June	18[illegible]
Adolphe Fontaine	July	18[illegible]
Victor Benj. Sicotte	Aug	18[illegible]
James Kirby	Sept	18[illegible]
Louis U. Fontaine	Sept	18[illegible]
Gilbert Mirault	Sept	18[illegible]
Fred. W. Terrill	Sept	18[illegible]
Jules N. A. McKay	Sept	18[illegible]
E. R. Fontaine	Oct	18[illegible]
George Trudeau	Dec	18[illegible]
P. A. A. Dorion	Dec	18[illegible]
Alexander Lacoste	Feb	18[illegible]
L. F. Morison	Feb	18[illegible]
Robert Angus Bethune	March	18[illegible]
John Joseph Curran, Q.C	March	18[illegible]
O. Beaudry	March	18[illegible]
Joseph Leblanc	April	18[illegible]
F. X. Girard	April	18[illegible]
C. J. C. Wurtele	May	18[illegible]
Melbourne Tait	June	18[illegible]
J. B. Brousseau	July	18[illegible]
C. A. Vilbon	Aug	18[illegible]
N. H. Bourgoin	Sept	18[illegible]
J. C. Lacoste	Sept	18[illegible]
L. N. Girard	Sept	18[illegible]
A. W. Grenier	Oct	18[illegible]
L. N. Benjamin	Oct	18[illegible]
F. X. Archambault	Nov	18[illegible]
George W. Stephens	Nov	18[illegible]
W. Mackay Wright	Nov	18[illegible]
A. Demers	Dec	18[illegible]
Ronald G. F. de Laronde	Dec	18[illegible]
Louis J. E. Deschamps	Jan	18[illegible]
T. Russell Roberts	March	18[illegible]
Edward Thomas Day	April	18[illegible]
Laurent O. David	April	18[illegible]
F. Lefebvre	June	18[illegible]
L. H. Davidson	June	18[illegible]
N. Durand	June	18[illegible]

hard	June	18
	Aug	18
ose	Oct	18
	Oct	18
	Oct	18
ier	Nov	18
au, Q.C	April	18
	Sept	18
aren	Oct	18
	Oct	18
	Oct	18
	Oct	18
	Dec	18
orimier	Jan	18
	Jan	18
	Aug	18
	Sept	18
	Sept	18
	Oct	18
o	Oct	18
	Nov	18
	Dec	18
Q.C	Dec	18
rudel	Dec	18
	Dec	18
ré	Jan	18
	Feb	18
	April	18
	May	18
	June	18
	June	18
	June	18
	June	18
Desjardins	June	18
	June	18
ne	July	18
otte	Aug	18
	Sept	18
ne	Sept	18
	Sept	18
l	Sept	18
	Sept	18
Kay	Oct	18
	Dec	18
	Dec	18
ste	Feb	18
	Feb	18
Bethune	March	18
arran, Q.C	March	18
	March	18
	April	18
	April	18
e	May	18
	June	18
	July	18
	Aug	18
	Sept	18
	Sept	18
	Sept	18
	Oct	18
	Oct	18
ault	Nov	18
hens	Nov	18
ight	Nov	18
	Dec	18
e Laronde	Dec	18
champs	Jan	18
rts	March	18
s Day	April	18
id.	April	18
	June	18
	June	18
	June	18

has. P. Davidson, Q.C	June	1864
ohn Monaghan	July	1864
. J. McConville	Sept	1864
. Z. Paradis	Sept	1864
homas Brossoit	Oct	1864
rthur Desjardins	Nov	1864
. G. Boyd	Nov	1864
médée Gagnon	Dec	1864
. A. Archambault	Oct	1864
rançois Bélanger	Oct	1864
s. E. Gilman	June	1865
an C. Gagnon	June	1865
erre Samuel Lippé	July	1865
. A. Laferrière	July	1865
rthur McMahon	Aug	1865
has. L. Champagne	Sept	1865
. S. Lawlor	Sept	1865
. B. C. Ouimet	Sept	1865
has. C. de Lorimier	Oct	1865
s. O. Turgeon	Oct	1865
oseph A. Simard	Nov	1865
ouis O. Taillon	Nov	1865
an Bte. Lafleur	Nov	1865
. Bte. N. Vallée	Nov	1865
. Corbeil	Nov	1865
mbroise Choquet	Nov	1865
ichel Mathieu	Dec	1865
. W. Trenholme	Nov	1865
an Urgel Richard	Feb	1866
ouis L. Maillet	Feb	1866
has. Thibeault	Feb	1866
s. F. Dubreuil	Feb	1866
ère Gagnon	March	1866
déric Bellemare	May	1866
an Robidoux	May	1866
an T. Wotherspoon	June	1866
. A. Geoffrion	June	1866
atime Pilon	June	1866
. B. Carter	Sept	1866
hos. P. Butler	Sept	1866
s. U. Pouliot	Sept	1866
ustave A. Drolet	Sept	1866
. A. A. Jones	Oct	1866
oseph T. St. Julien	Oct	1866
lphonse Jacques	Oct	1866
ouis Tellier	Oct	1866
ohn P. Noyes	Oct	1866
m. O. Farmer	Oct	1866
scar Prévost	Oct	1866
agloire Desjardins	Dec	1866
lphonse Houle	Dec	1866
ouis N. Demers	Dec	1866
on L. Corbeil	Dec	1866
erd. David	Dec	1866
rthur B. Longpré	Jan	1867
livier Augé	Jan	1867
mery Perrin	March	1867
eil. U. L. Beaudry	March	1867
oise Corbeil	March	1867
ntoine C. H. Prévost	April	1867
obert A. Ramsay	April	1867
rthur Buyes	April	1867
a Gordon	June	1867
lb. Edw. Mitchell	June	1867
arren A. Lay	June	1867
. Alp. Carmel	June	1867
s. Edw. Carmel	June	1867
dw. Holton	June	1867
noré Mercier	June	1867
. R. Turcotte	June	1867
s. Latime	Sept	1867
. P. Désautels	Sept	1867
a. Beaupré	Sept	1867

Arthur Charland	Sept	1867
R. J. Wicksteed	Sept	1867
Henri Eug. Poulin	Sept	1867
F. A. Quinn	Sept	1867
Chs. J. Bouthillier	Oct	1867
Alf. Dalbec	Nov	1867
Abel Adams	Dec	1867
F. J. Henri Marchand	Dec	1867
Réné Ed. Kimber	Dec	1867
John C. Hatton	Dec	1867
J. Alex. Ouimet	March	1868
John R. McLaren	March	1868
David R. McCord	March	1868
Joseph R. Pauzé	March	1868
P. J. Coyle	March	1868
Fred. L. Béique	March	1868
U. Bellemare	May	1868
Joseph Boisseau	June	1868
Wm. W. Lynch	June	1868
Thos. J. Doherty	June	1868
Jean B. Doutre	June	1868
John J. Maclaren	June	1868
Wm. A. Ross	June	1868
Firmin A. Beaudry	Sept	1868
J. A. Chicoine	Sept	1868
Wm. P. Carter	Sept	1868
Joseph Martel	Sept	1868
Louis Piché	Sept	1868
Jos. S. Messier	Sept	1868
Nap. Archambault	Sept	1868
Louis Meunier	Oct	1868
Jas. Hy. Wright	Dec	1868
Alp. Lusignan	Dec	1868
Theop. Bertrand	Dec	1868
John J. Fisk	Dec	1868
Joseph Chagnon	March	1869
Adolphe Mathieu	April	1869
Arthur Dansereau	May	1869
Adonais Adam	May	1869
James Bethune	July	1869
Hon. J. H Cameron	July	1869
Alexis Dessaint	July	1869
Alfred Rochon	July	1869
Thos. A. Bernier	July	1869
L. Oscar Desrosiers	July	1869
Robert H. Conroy	July	1869
Meredith B. Bethune	July	1869
Reid Taylor	July	1869
Alex. W. A. Power	July	1869
Fred. S. Lyman	July	1869
Jos. E. B. Bureau	Aug	1869
Léopold Laflamme	Sept	1869
Alfred Pauzé	Sept	1869
Wm. J. Watts	Sept	1869
Stanislas Côté	Sept	1869
Lucien Huot	Sept	1869
Paul DeCazes	Oct	1869
Henri A. Turgeon	Dec	1869
Omer McMahon	Jan	1870
James O'Reilly	Jan	1870
Arthur Lacoste	Jan	1870
Alphonse Christin	Jan	1870
Joseph A. Ouimet	Jan	1870
Urgel A. Denis	Jan	1870
J. A. Ouimet	Jan	1870
F Bonin	Jan	1870
A. F. D'Eschambault	Jan	1870
Arthur Lacoste	Jan	1870
A. Denis	Jan	1870
N. Christin	Jan	1870
Joseph Perry	April	1870
W. Ward	July	1870
E. C. Monk	July	1870

J. G. D'Amour	July	1870
P. Lanctot	July	1870
J. C. Langelier	July	1870
E. Lareau	July	1870
D. Darby	July	1870
L. N. DeBlois	July	1870
J. A. Daoust	July	1870
T. D. Vaillancourt	July	1870
T. S. Richer	July	1870
H. Lapierre	July	1870
H. C. St. Pierre	July	1870
R. Taylor	July	1870
W. W. Ward	July	1870
L. A. McConville	Jan	1871
Roswell C. Fisher	Jan	1871
P. M. Durand	Jan	1871
J. N. Bienvenu	Jan	1871
A. A. Hudon	Jan	1871
John A. Archibald	Jan	1871
T. P. Foran	Feb	1871
P. H. Roy	July	1871
Franc O. Wood	July	1871
J. L. C. Archambault	July	1871
D. MacMaster	July	1871
R. S. C. Bagg	July	1871
F. L. Sarazin	July	1871
A. E Forget	July	1871
C. Boucher	July	1871
L. Laframboise	July	1871
F. G. Bouthillier	July	1871
F. X. Demers	July	1871
J. V. H. Ferland	July	1871
J. Bte. Couillard	July	1871
A. Archambault	July	1871
W. De Courcy Harnett	Jan	1872
P. A. Kierzkowski	Jan	1872
Jos. Lavergne	Jan	1872
Frs. Rinfret	Jan	1872
Geo. Gregory Smith	Jan	1872
Chs. A. Nutting	July	1872
Alp. David	July	1872
J. A Champagne	July	1872
W. G. Cruikshank	July	1872
John Calder	July	1872
Clément Harpin	Jan	1873
Ernest Desrosiers	Jan	1873
Désiré Michaud	Jan	1873
Léonidas de Salaberry	Jan	1873
H. C. Jones	Jan	1873
H. J. Morgan	Jan	1873
Raymond Préfontaine	July	1873
Calixte Lebœuf	July	1873
Frs. H. McDonald	July	1873
Chas. Labelle	July	1873
Edmond Emond	July	1873
Chs. L. Champagne	July	1873
Michael Lonergan	July	1873
Louis W. P. Coutlée	July	1873
Henri B. Rainville	Jan	1874
J. A. Bonin	Jan	1874
Joseph Desrosiers	Jan	1874
Matthew Hutchinson	Jan	1874
Dennis Barry	Jan	1874
Duncan E. Bowie	Jan	1874
Edouard B. Major	Jan	1874
Pierre A. Archambault	July	1874
Louis H. Archambault	July	1874
Arthur Globenski	July	1874
John B. Abbott	July	1874
Geo. Adéodas Prévost	Jan	1875
M. Jos. Clement Larivière	Jan	1875
Félix Edmond Poutré	Jan	1875
Philippe Pelletier	Jan	1875
François X. Choquet	Jan	187[illegible]
Fabien Vanasse	Jan	187[illegible]
W. S. Walker	July	187[illegible]
G. A. Nantel	July	187[illegible]
E. Z. Bouchard	July	187[illegible]
David Major	July	187[illegible]
Charles P. Charland	July	187[illegible]
Damase Messier	July	187[illegible]
Edouard Couillard	July	187[illegible]
Rodolphe Desrivières	July	187[illegible]
Louis Philippe Guillet	Jan	187[illegible]
John S. Hall	Jan	187[illegible]
Russ Wood Huntington	Jan	187[illegible]
Duncan McCormick	Jan	187[illegible]
Jos. G. W. McGown	Jan	187[illegible]
Zotique Renaud	Jan	187[illegible]
Chs. Henry Stephens	Jan	187[illegible]
Michel D[illegible]jardins	July	187[illegible]
Odilon Desmarais	July	187[illegible]
D. L. Desaulniers	July	187[illegible]
Aimé Gélinas	July	187[illegible]
James M. Glass	July	187[illegible]
Stedman A. Lebourveau	July	187[illegible]
W. Scallon	July	187[illegible]
Pascal Taché	July	187[illegible]
François X. Thibault	July	187[illegible]
François J. Bisaillon	Jan	187[illegible]
James Cruikshank	Jan	187[illegible]
Charles J. Doherty	Jan	187[illegible]
Lucien Forget	Jan	187[illegible]
James N. Greenshields	Jan	187[illegible]
Jules Lefebvre	Jan	187[illegible]
Jos. O. G. A. Marsolais	Jan	187[illegible]
Charles B. Major	Jan	187[illegible]
John S. McDonald	Jan	187[illegible]
Joseph Gédéon Horace Bergeron	July	187[illegible]
Napoléon H. Beaulieu	July	187[illegible]
Pierre P. Cherelt	July	187[illegible]
L. C. W. Dorion	July	187[illegible]
Mar. Ethier	July	187[illegible]
Adelard Paul Forget	July	187[illegible]
A. P. Garon	July	187[illegible]
N. S. W. Goodhue	July	187[illegible]
Etienne J. Guillet	July	187[illegible]
Lucien Lasalle	July	187[illegible]
Louis Conrad Pelletier	July	187[illegible]
Pascal Poirier	July	187[illegible]
John D. Purcell	July	187[illegible]
Samuel Brooks Sanborn	July	187[illegible]
Théophile Amyrault	Jan	187[illegible]
George Capsey	Jan	187[illegible]
Jean Gosselin	Jan	187[illegible]
Frederick D. Monk	Jan	187[illegible]
J. Chs. J. S. McCorkill	Jan	187[illegible]
Hugues A. Piché	Jan	187[illegible]
Joseph Edouard Faribault	July	187[illegible]
Husmer Lanctot	July	187[illegible]
Léon Lorrain	July	187[illegible]
Archibald McGown	July	187[illegible]
Pierre Basile Mignault	July	187[illegible]
François Xavier Perret	July	187[illegible]
M. J. F. Quinn	July	187[illegible]
Archibald Dunbar Taylor	July	187[illegible]
Joseph Adam	July	187[illegible]
Siméon Beaudoin	July	187[illegible]
Louis Henri Berthelot	July	187[illegible]
Louis Adolphe Bissonnette	July	187[illegible]
Alexander S. Cross	July	187[illegible]
Alphonse Morin	July	187[illegible]
Harry Abbott	Jan	187[illegible]
Jean Joseph Beauchamp	Jan	187[illegible]
Charles James Brooke	Jan	187[illegible]
Napoléon Charbonneau	Jan	187[illegible]

eorge Duhamel	Jan	1879
H. O. Gaudet	Jan	1879
enry J. Kavanagh	Jan	1879
A. Knapp	Jan	1879
ierre B. Laviolette	Jan	1879
rnest G. Levy	Jan	1879
eorge Adelard Morrison	Jan	1879
oseph Palliser	Jan	1879
ouis Arthur Prud'homme	Jan	1879
E. Bampton	July	1879
D. Nicolls	July	1879
G. Martineau	July	1879
Bouthillier Trudel	July	1879
E. Lafontaine	July	1879
Nantel	July	1879
A. Descarries	July	1879
LeBlanc	July	1879
A. St. Julien	July	1879
E. Dalbec	July	1879
H. Duval	July	1879
éon Ledieu	July	1879
G. Duffy	July	1879
A. Crothers	July	1879
J. Fleet	July	1879
A. Cornellier	July	1879
E. Leblanc	July	1879
F. Ritchie	July	1879
A. Jacques	July	1879
McKinnon	July	1879
B. Busteed	July	1879
W. F. Carter	July	1879
os. Pelletier	July	1879
D. McGibbon	July	1879
oseph H. Pillet	Jan	1880
eth P. Leet	Jan	1880
B. C. Maclean	Jan	1880
A. E. Poirier	Jan	1880
W. L. Ross	Jan	1880
J. E. Fay	Jan	1880
E. N. St Jean	Jan	1880
Léandre J. Ethier	Jan	1880
J. E. Austin	July	1880
J. G. Craighton	July	1880
O. Boisvert	July	1880
H. A. Goyette	July	1880
Z. E. Cornell	July	1880
J. B. R. Laplante	July	1880
F. O. Dugas	July	1880
K. N. McFee	July	1880
C. Beausoliel	July	1880
Gustave Lamothe	July	1880
Nap. Guindon	July	1880
J. B. Biron	July	1880
Geo. H. Moffatt	July	1880
A. Dorion	July	1880
P. J. Doré	July	1880
J. M. Painchaud	July	1880
F. Bastien	July	1880
L. Pignolet	July	1880
P. R. Goyette	Jan	1881
H. R. Hammond	Jan	1881
Geo. H. Hughes	Jan	1881
Chs. Lemoyne de Martigny	Jan	1881
André Thorrier	Jan	1881
Jas. P. Cooke	Jan	1881
Albert Wm. Atwater	Jan	1881
Wm. Prescott Sharp	Jan	1881
Eugène Lafleur	Jan	1881
Alfred de Beaumond	Jan	1881

JUSTICES OF THE PEACE.

For the City of Montreal.

lexander Charles
nderson John
mhill Michael
tkinson John
gg R. S. C.
illie Chs.
rnes Fred.
rsalou Joseph
rtley W. P.
eattie John
eauchamp Jos.
eaudry hon. J. L.
elle Charles E.
enoit Zéphirin
erger Chas.
ckerdike Robert
ourque E. J.
ozer Frederick N.
ady Thomas
rzeau F. X.
riggs C. A.
rown Alfred
rowne George
rush George
rydges Charles J.
almer Henry
antin Alexander
ameron David
ampbell George W.
ampbell Robert
annon Michael
antin Augustin
arroll Patrick
Cassidy John Lewis
Chapeleau Z.
Charters Edward
Chauveau hon. P. J. O.
Cherrier C.S., Q.C.
Chester Wm. E.
Childs George
Clendinneng William
Clerk Alexander
Cloran Jos.
Coderre Jos. Emery
Coghlin B. J.
Coghlin D. J.
Comte J. L.
Contant François
Conway Michael
Copland E. H.
Corse N. B.
Couillard Auguste
Craig D. J.
Crawford John
Cuddihy Michael
Cunningham W. H.
Cushing Chs.
Cushing Thos.
Cuvillier Maurice
Dakers James
Darling Adam
Darling Wm.
David Ferdinand
Davies J. T.
Delorme H.
Delvecchio Pierre
Demers Geo.
Demers Pierre
Derome Léon
Desrochers Hubert
Desrosiers L. J. P.
Devins Richard
Devlin Owen J.
Donnelly James
Donnelly John
Doré Jos. H.
D'Orsonnens D.
Dubuc Arthur
Dufresne J. B. R.
Dufresne L. P.
Dyde John
Egan Christopher
Esdaile Robert
Evans Jas. S.
Ewing S. H.
Fauteux Edouard
Ferrier hon. James
Florant A. D.
Fullum George
Gagnon Arthur
Galarneau P. M.
Galipeau J. B.
Gardner Robert
Gault M. H.
Gauthier Elie
Gauthier Thos.
Giroux Jos.
Godfrey Robt. T., M.D.
Graham Robert

Gravel Jean Adolphe
Grenier Jacques
Griffin Jas.
Griffin John Carr
Groome Peter M.
Guimond C. H. A.
Hagar Chas.
Hamilton Antoine
Hamilton John
Hannaford E. P.
Hannan M.
Hart Theodore
Henderson David H.
Henshaw F. W.
Hétu L. O.
Hickson Joseph
Hingston Wm. H., M.D.
Hogan Henry
Hooper Angus C.
Howley James
Homier J. Bte.
Hudon Pierre
Hudon Victor
Hunter James Stuart
Huntington hon. L. S., Q.C.
Huston Chas.
Hutchinson Matthew
Hutton William Henry
Isaacson J. H.
Jeannotte Hormisdas
Jobin Joseph H.
Joseph J. Henry
Judah Henry, Q.C.
Judah Thomas S.
Labadie Joseph A.
Labrecque Anselme
Lalonde C. F.
Lamère J. B.
Lamothe Guillaume
Larivée Napoléon
Larin Chas.
Larin Léon
Larkin Patrick
Lavers William
Leahy Michael
Leduc Jos.
Lefebvre Napoléon
Lemieux P.
Leprohon Jean L.
Lighthall W F.
Lionais Hardoin
Loignon Bruno
Lunn William
Luttrell Jos.
Lyman Henry
Macdonald Duncan
McCambridge Alex.,
McDermott Patrick
McDonald William
McDougall D. Lorn
McDougall John
McEntyre John
McGauvran John W.
McGibbon Alexander
McGoldrick Patrick
McKeown Edward
McKeown Richard
McLachlan J. S.
McLaren D. K.
McLaren J. C.
McNally Bernard
McNaughton William
Mc hane Brien
McShane James
McWood William
Major James E.
Malone Moses
Mathieu Euclide
Mercer Nathan
Merrill Wm. Henry
Meunier Charles
Milloy J. J.
Moisan F. X.
Molson J. H. R.
Moss Hiam David
Moss Samuel E.
Mousseau F. X.
Murphy Edward
Murphy John
Murphy P. S.
Murray John
Mussen Thomas
Nelson A. D.
Nelson H. A.
Normandeau P. E.
Ogilvie Alex. Walker
Ogilvie John
Ogilvie W. W.
O'Brien William
O'Rourke John
Papineau Denis Emery
Parker John
Paterson G. H.
Payette Louis
Penny hon. Edward Goff
Perrault Louis
Phelan Daniel
Plessis dit Belair L. R.
Poupart Joseph
Prendergast James
Prévost Rémi
Price John
Rankin John
Ritchie John
Roberts George
Rolland Gabriel L.
Rolland J. Bte.
Rosaire Dominique
Rosevear W. H.
Roy Adolphe
Ryan M. P.
Ryland G. H.
Sache William
Salmon William
Scott Gilbert
Scott William Edward
Shackell Henry
Shearer James
Shelton E. E.
Sheridan James
Short John
Simard Joseph
Simpson Thomas
Smith Charles
Smith George
Smith James
Smith John
Spicer W. J.
Starnes hon. Henry
St Onge S.
Stephens R. H.
Stevenson A. A.
Stewart James
Strachan James
Tansey Dennis
Taylor Edward T.
Taylor Robert
Taylor T. M.
Terroux Charles A.
Tessier M.
Tiffin Thomas
Torrance David
Trudeau Romuald
Villeneuve J. O.
Wainwright William
Wait George, jun.
Walsh Matthew
Waiters Charles H.
Weaver George W.
Wilson Thomas
Wilson W.
Whyte John
Workman Thomas

The Mayor and Aldermen of the city of Montreal, for the time being, are severally Justices of the Peace for the city of Montreal. Sec. 9, sec. 2, and sec. 1 73 Vict. chap. 51.

OFFICERS OF THE PROVINCIAL BOARD OF NOTARIES.

15 *St. Thérèse st.*

R. Trudel, president; J. S. Hunter, vice-president; N. Perodeau, secretary for Montreal; J. B. Delâge, secretary for Quebec; F. J. Durand, treasurer; L. E. Galipeau, warden.

PUBLIC NOTARIES OF MONTREAL.

Archambault Amédée
Archambault Christophe
Ba nabé J.
Baynes O'Hara
Beauchemin J.
Beaufield Ramon
Kittson G. R. W.
Labadie J. A.
La adie J. A. O.
Labadie J. E. O.
Labadie M. T. A.
Lafleur E.
Beauvais A.
Bedard Louis
Bélanger L.
Bélanger Théophile
Belle C. E.
Bernier B.
Bernier R. H.
Bourbonnière N. G.
Bourbonnière T. B.
Brodie Hugh
Brogan A.
Brossoit J.
Brousseau A. O.
Bureau hon. J. O.
Chagnon H. C. H.
Choquet A.
Cleveland Geo. Fred.
Content M.
Lamothe Pierre
Landry J. P.
Lapalme T.
L'Archeveque E.
Larose E.
Latour L. A. H.
Leblanc J. B.
Leclerc C. E.
Leclair O.
Lesage C. E. G.
Lesage Henri
Lesage J. E. H.
Levellié C. A.
Levy Joseph C. E.
Lighthall W. F.
Lonergan J.
Longtin M.
Malnville P.

erts George
and Gabriel L.
and J. Bte.
aire Dominique
evear W. H.
Adolphe
n M. P.
and G. H.
e William
non William
t Gilbert
t William Edward
ckell Henry
rer James
ton E. E.
idan James
rt John
ard Joseph
pson Thomas
th Charles
th George
th James
th John
cer W. J.
rnes hon. Henry
Onge S.
phens R. H.
venson A. A.
wart James
achan James
sey Dennis
lor Edward T.
lor Robert
lor T. M.
roux Charles A.
sier M.
in Thomas
rance David
deau Romuald
eneuve J. O.
inwright William
it George, jun.
sh Matthew
ters Charles H.
aver George W.
son Thomas
son W.
yte John
rkman Thomas

he Mayor and Aldermen
city of Montreal, for the tim
g, are severally Justices
Peace for the city of Mo
1. Sec. 9, sec. 2, and sec.
ict. chap. 51.

Lamothe Pierre
Landry J. P.
Lapalme T.
L'Archeveque E.
Larose E.
Latour L. A. H.
Leblanc J. B.
Leclerc C. E.
Leclair O.
Lesage C. E. G.
Lesage Henri
Lesage J. E. H.
Levellié C. A.
Levy Joseph C. E.
Lighthall W. F.
Lonergan J.
Longtin M.
Malaville P.

Coutlée J. L.	Mandeville F.
Cushing Chas.	Marin O.
Desereau J. C.	Marion J. P.
Deary A. C.	Marier W. de M.
Demartigny V. A. L.	Mayotte F. X.
Demers G. H.	McIntosh Edward
Des Rosiers L. A.	Messier P. E.
Devlin O. J.	Meyer H. J.
Duval M. J. A.	Normandeau P. E.
Doucet T.	Normandin G. A.
Dumesnil G. H.	Papineau C. F.
Dumouchel L. N.	Papineau D. E.
Durand B.	Papineau J. G.
Durand F. J.	Pepin H. P.
Duhey W.	Parent C. A.
Dupre J. L. F.	Perrault M.
Duchette E. P.	Perodeau Narcisse
Girard M.	Phillips W. A.
Grenier L. A.	Pitt J. U.
Griffin J. C.	Plamondon T.
Guy P. M.	Prudhomme E.
Hart L. A.	Quintal J. A.
Jetu L. O.	Renaud C. F. P.
Jonde Le. A.	Rieutord F.
Joule J. B.	Robert F.
Hunter H. S.	Ross W.
Hunter J. S.	Sanborn M. H.
Isaacson A. G.	Simard E. G.
Isaacson J. H.	Simard J.
Jeannotte Hormisdas	Stuart E.
Jobin A. D.	Terrault P.
Jobin J. H.	Wright H. B.

REGISTRARS.

COUNTY.	REGISTRAR.	OFFICE.
Argenteuil	Thomas Baron	Lachute
Arthabaska	M. J. A. Poisson	Arthabaskaville
Bagot	Jos. C. Bachand	St. Liboire
Beauce	Jean E. Proulx	St. François
Beauharnois	Joseph Mayer	Beauharnois
Bellechasse	P. Forgues	St. Michel
Berthier	Bazile E. Pellant	Berthier
Bonaventure	Philippe LeBel	New Carlisle
Bonaventure 2nd.	D John A. Verge	Carlton
Brome	Thomas Brossard	Knowlton
Chambly	Pierre Hurteau	Longueuil
Champlain	G. H. Duiresne	St. Geneviève
Charlevoix & Sag., 1st D.	Charles Du Berger	St. Etienne
Charlevoix & Sag. 2nd D.	Télesphore Fortin	Baie St. Paul
Chateauguay	A. M. Gagnier	Ste. Martine
Chicoutimi	Ovide Bossé	Chicoutimi
Chicoutimi 2nd D	Calixte Hébert	Hébertville
Coaticook	Otis Shurtleff	Coaticook
Compton	Samuel Orr	Cookshire
Deux-Montagnes	Dosithé Dupras	St. Scholastique
Dorchester	Jos. E. Rouleau	St. Hénédine
Drummond	P. N. Dorion & J. Mairs	Drummondville, O.M.
Gaspé	Joseph X. Lavoie	Percé
Huntingdon 1st Reg. D	J. B. Varin	Laprairie
Huntingdon	And. Somerville	Huntingdon
Iberville	Michel A. Bessett	Iberville
Iles de la Madeleine	Edouard Borne	Amherst
Jacques Cartier and Hochelaga	L. W. Sicotte, F. Filiatrault	Montreal
Joliette	Chs. G. Beaudoin	Joliette
Kamouraska	Henri Garon	St. Louis de Kamouraska
L'Assomption	Barthel Rocher	L'Assomption
Laval	A. E. Léonard	Ste. Rose
Lévis	L. N. Carriez	Lévis
L'Islet	Arsène Michaud	St. Jean Port J
Lotbinière	Joseph Filteau	St. Croix
Maskinongé	Jos. Ed. Pichette	Riv. du Loup
Megantic	W. H Lambly	Inverness
Missisquoi	R Dickinson & J. E. Demers	Bedford
Montcalm	—Thibaudeau	St. Julienne
Montmagny	Edouard Lavergne	Montmagny
Montmorency	Gabriel Dick	Chateau Richer
Montreal East	J. C. Auger	Montreal
Montreal West	Geo. H. Ryland	Montreal
Napierville	E. Bouchard	Napierville
Nicolet	Jos. A. Blondin	Becancour
Orleans Isle (d')	Bruno Peltier	St. Laurent
Ottawa	Wil. Washburn	Hull
Pontiac	Walter Rimer	Havelock
Portneuf	H. Q. de St. Georges	Cap Santé
Quebec	C. N. Montizambert	Quebec
Richelieu	Jules Chevalier	Sorel
Richmond	Thos. P. Cleveland	Richmond
Rimouski No. 1	A. E. Gusy	St. Jerôme de Matane
Rimouski No. 2	A. E. Gauvreau	Rimouski
Rouville	H. Eugène Poulin	Marieville
Shefford	Joseph Lefebvre	Waterloo
Sherbrooke	Daniel Thomas	Sherbrooke
Soulanges	J. Stephens	Coteau Landing
Stanstead	C.A. Richardson, F. Thomas	Stanstead Plain
Ste. Anne des Monts	Al. Dumais	St Anne des Monts
St. Hyacinthe	Joseph Nault & H. St. Germain	St Hyacinthe
St. Jean	G. A. Marchand	St Jean
St. Maurice	R. Kiernan	Three Rivers
Temiscouata	Elie Mailloux	St. Jean Baptiste de Isle Verte
Terrebonne	L. G. Lachaire	St. Jerôme
Vaudreuil	Frs. de S. Bastien	Vaudreuil
Verchères	Aimé Geoffrion	Verchères
Wolfe	P. E. Duval	Ham Sud
Yamaska	L. M. Blondin	St. François

COMMISSIONERS FOR RECEIVING AFFIDAVITS for the Superior Court of Montreal in the City of Montreal.

J. A. Labadie, Joseph Jones, William Ross, C. A. Terroux, J. S. Hunter, P. E. Normandeau, G. H. Kernick, L. H. Collard, J. O. Labranche, Wm. F. Lighthall, John H. Isaacson, John Carr Griffin, Charles E. Belle, Joseph Octave Villeneuve, Léandre Fauteux, Louis Napoléon Dumouchel, André Damase Jobin, Robert Watson, Joseph F. Durand, David Jamieson Craig, J. M. M. Duff, Arthur M. Perkins, Hugh Brodie, Séraphin P. Moussette, Adolphe Cherrier, William A. Phillips, Joseph F. Dubreuil, H. A. A. Brault, Alex. Moffat, N. G. Bourbonnière, M. Bouthillier, Ramon Beaufield, O. J. Devlin, T. Doucet, J. E. O. Labadie, E. McIntosh, L. A. Desrosiers, J. L. Coutlée, L. J. Lajoie, J. H. Jobin, Arthur H. Plimsoll, Duncan McFarlane, David Le May, Hugh Mackey, jun., Thomas M. Marson, N. Perodeau, Wm. Bruce, jun., Joseph C. E. Levy, J. Brossoit, David Seath, W. S. Walker, Louis D. Gareau, jun., M. W. Gorman, J. L. Lamplough.

COMMISSIONERS TO ADMINISTER OATHS to Public Officers.

Hon. S. C. Monk, C. J. Coursol, Q.C., Edw Carter, Q.C., Chas. E. Schiller, Alfred de Beaumont, R. A. R. Hubert and John Sleep Honey.

COMMISSIONERS FOR TAKING AFFIDAVITS in the Province of Quebec to be used in the Province of Ontario.

Charles J. Coursol, Q.C., Jas. Court, hon. J. J. C. Abbott, Q.C., George Macrae, Q.C., John H. Isaacson, W. B. Lambe, James Kirby, Henry Chapman, William A. Phillips, P. E. Normandeau, William Ross, Theodore Doucet, John Popham, J. C. Griffin, Wm. F. Lighthall, J. S. Hunter, Edward Holton, John Cassie Hatton, Ivan Wotherspoon, D. J. Craig, Edward Evans, Chas. Cushing, R. Watson, A. McGoun, Alex. Moffat, Andrew B. Stewart, Chas. P. Davidson, Q.C., R. A. Ramsay, J. L. Coutlée, Arthur H. Plimsoll, Duncan McFarlane, J. M. M. Duff, John

S. Shearer, Samuel C. Fatt, Gershom Joseph, William Bruce, jun., N. Perodeau, David Seatn, W. S. Walker, D. Barry, Peter Fulton, C. B. Carter, R. W. McGibbon.

COMMISSIONERS TO ENLIST AND ATTEST soldiers or persons desirous of entering Her Majesty's service under the Imperial Act 12 V., c. 10.

Charles Joseph Coursol, Q.C., M.P., Edward Carter, Q.C.

CROWN OFFICE.

C. E. Schiller and C. A. Dansereau, clerks of the Crown; Alfred DeBeaumont and J. F. Dubreuil, deputy clerks of the Crown; Charles R. Doucet, accountant; Allan Hamilton, clerk.

PEACE OFFICE.

C. E. Schiller and C. A. Dansereau, clerks of the Peace; Alfred DeBeaumont and J. F. Dubreuil, deputy clerks of the Peace; Chas. R. Doucet, accountant; Allan Hamilton, clerk.

LAW STAMP OFFICE.

D. A. Coutlée, manager; Is. Prévost, clerk.

REGISTRY OFFICE for the Registration Division of Montreal.

REGISTRY OFFICE for the counties of Hochelaga and Jacques Cartier

G. H. Ryland, registrar; Warwick H. Ryland, deputy registrar, Court house, 177 Notre Dame.

Sicotte & Filiatrault, registrars, 63 St Gabriel.

COURT OF THE GENERAL SESSIONS OF THE PEACE.

M. C. Desnoyers and Calixte Aimé Dugas, Judges of the Sessions.

CONSULATES AND VICE-CONSULATES.

Argentine Confederation, Geo. B. Day; F. C. Henshaw, vice-consul, 24 Hospital st.

Austro-Hungarian, Edward Schultze, 4 Hospital st.

Belgian, Jesse Joseph, 102 St François Xavier

Chili and Peru, George B. Day; F. C. Henshaw, vice-consul, 24 Hospital st.

Danish, J. F. Wulff, 32 St Sulpice st.

French consul, M. le Comte Dessesmaisons, Quebec.

French vice-consul, C. O. Perrault, 64 St James st.

German Empire, Wm. C. Munderloh, consul, 61 St. Sulpice.

Italian, A. M. F. Gianelli, consul for the Dominion and Newfoundland; Charles Bonacina, vice-consul in Montreal, 227 Commissioners street. G. Tudor Pemberton, vice-consul in Quebec; W. H. Hart, vice-consul in Halifax, N.S.; Philip Vibert, jun., vice-consul in Gaspé Basin; Henry J. Stabb, vice-consul in St. John's, Newfoundland.

Netherlands, S. B. Heward, vice-consul, 82 St François Xavier st.

Sweden and Norway, J. F. Wulff, vice-consul, 32 St Sulpice st.

Republic of Uruguay, F. W. Henshaw, consul; Fred. C. Henshaw, vice-consul, 24 Hospital st.

Spanish consul-general for the Dominion, Conde de Premio Real, Quebec.

Spanish vice-consul, J. L. Leprohon, M.D office hours 1 to 3; 237 St Antoine st.

Switzerland, N. Aubin, consul, 404 St Paul

Portugal, Frank A. Routh, consul; 299 Commissioners st.

United States consul-general for the B. N. Provinces, John Q. Smith; U. S. vice and deputy consul-general, Malcolm Anthony, 2 St James st.

United States Consuls and Vice-Consuls.—George H. Holt, consul; Alfred Theo. Cartie vice-consul, Gaspé Basin. Samuel D. Pace, co sul; John Chester, vice and deputy consul, Po Sarnia. Robert S. Chilton, consul; John Ha cock, deputy-consul, Clifton. H. P. Hill, consu Daniel Derest, vice and deputy consul, Fort E Wm. C. Howells, consul; David Thurston, vic and deputy consul, Toronto. F. W. Prin consul, W. D. Fuller, vice-consul, Bellevil Edwin Vaughan, consul; J. T. Woodward, vi and deputy-consul, Coaticooke. M. H. Tw chell, consul; M. H. Folger, vice and depu consul, Kingston. S. S. Blodgett, consul; Jam Buckley, vice and deputy consul, Presco Frank Leland, consul; Walter S. Briggs, vi and deputy consul, Hamilton. R. J. Sa consul; John Donaghy, vice-consul, St. Joh Q.; J. N. Wasson, consul; C. P. Champio vice-consul, Quebec.

United States Consular Agents.—W. V. Deet consular agent, Napanee. H. W. Weber, consul agent, Cornwall. Lester Rounds, Sutton. M. Sharp, consular agent, Paris. Leonard Collard, St. Catharines. Austin T. Fos Stanstead. James Reddington, Morrisbu E. A. Buckman, Brockville. La Rue Pe Port Hope. Geo. J. Stephens, Cobou G. R. Marvin, Frelighsburg. Geo. B. Yu Whitby. Geo. W. Fogg, Georgeville. Jo R. Nichols, Hereford. H. S. Beebe, Li boro'. John Bisbee, Potton. J. S. Benedi consular agent, Stratford. W. A. Worden, co sular agent, Guelph. E. E. Abbott, Gananoq Robert Clapp, Picton. J. E. Corbin, Hemmin ford. L. E. Guimond, consular agent, Huntin don. Geo. F. Burnett, consular agent, St Hy cinthe. Charles Corbauld, consular agent, Or lia. Edward Todd, consular agent, Owen Sou John A. Colwell, consular agent, Sault Ste M rie. George H. Bramley, Sorel. F. F. Farm commercial agent, Three Rivers. W. H. McC cheon, London. Edmond Macomber, Clarenc ville. W. D. Tolland, Amherstburg. L. H. Job son, Wallaceburg. R. C. Carter, consular age Mill Point. W. M. Keith, consular agent, Smit Falls. Alex. Pridham, consular agent, Gre ville. Jno. H. Jenks, commercial agent; J. Halton, vice commercial agent, Windsor. Harmon, commercial agent; Wm. Morgan, v commercial agent, Stanbridge. Philip Carro commercial agent, Port Stanley and St. Thom John Hibbard, commercial agent; E. F. Moo vice commercial agent, Goderich. Henry D. La rence, commercial agent; W. B. McCutche vice commercial agent, Sherbrooke. Thos. Barnett, commercial agent; Ed. King, vice a deputy commercial agent, Ottawa. H. C. B fington, commercial agent; David M. Mitche vice commerciel agent, Chatham. Char Boush, commercial agent; [illegible] Macdone vice commercial agent, Collingwood. J. Ogilvie, consular agent, Magdalen Islands, P.

, J. L. Leprohon, M.D
St Antoine st.
in, consul, 404 St Paul
Routh, consul; 299 Co

-general for the B. N.
Smith; U. S. vice a
, Malcolm Anthony, 2

uls and Vice-Consuls.
ul; Alfred Theo. Cartie
sin. Samuel D. Pace, co
e and deputy consul, Po
ilton, consul; John Ha
Clifton. H. P. Hill, consu
l deputy consul, Fort E
ul; David Thurston, vi
Toronto. F. W. Prin
r, vice-consul, Bellevil
sul; J. T. Woodward, vi
Coaticooke. M. H. Tw
Folger, vice and depu
S. Blodgett, consul; Ja
deputy consul, Presco
l; Walter S. Briggs, v
Hamilton. R. J. Sa
ghy, vice-consul, St. Joh
consul; C. P. Champi

ular Agents.—W. V. Deet
nee. H. W. Weber, consul
Lester Rounds, Sutton.
agent, Paris. Leonard
rines. Austin T. Fo
Reddington, Morrisbu
rockville. La Rue Pe
J. Stephens, Cobou
lighsburg. Geo. B. Yu
Fogg, Georgeville. Jo
rd. H. S. Beebe, Li
Potton. J. S. Benedi
tford. W. A. Worden, co
E. E. Abbott, Gananoq
n. J. E. Corbin, Hemmin
l, consular agent, Huntin
tt, consular agent, St Hy
auld, consular agent, O
nsular agent, Owen Sou
sular agent, Sault Ste M
nley, Sorel. F. F. Farm
hree Rivers. W. H. McC
mond Macomber, Clarenc
Amherstburg. L. H. Joh
. C. Carter, consular age
ith, consular agent, Smit
m, consular agent, Gre
commercial agent; J.
rcial agent, Windsor.
agent; Wm. Morgan, v
tanbridge. Philip Carr
rt Stanley and St. Thom
ercial agent; E. F. Moo
t, Goderich. Henry D. La
ent; W. B. McCutche
nt, Sherbrooke. Thos.
gent; Ed. King, vice a
gent, Ottawa. H. C. B
agent; David M. Mitche
ent, Chatham. Char
agent; Macdon
ent, Collingwood. J.
nt, Magdalen Islands, P.

T. Meagher, consular agent, Paspebiac, Q. Geo. C. Baker, consular agent, Port wan, Ont. Henry W. Weber, consular agent, ornwall, Ont. Henry Hoyle, consular agent, colle, P.Q. L. A. Farmer, consular agent, int Levi, P.Q.

Agents for Lloyds of London and the Glas- w Association of Underwriters, H. Chapman, Co., Western Chambers, 22 St John st.

ARRIAGE LICENSES.

John M. M. Duff, accountant, and commis- ner for taking affidavits, issuer for the Pro- ce of Quebec, 118 St. James st., opposite the st Office; residence Dorchester avenue, Côte Antoine.

Jos. Hunter, notary, issuer for the Province Quebec, 110 St. James street.

Wm. F. Lighthall, notary, issuer for the ovince of Quebec (successor to John Monk, 44 St. James street; residence 22 Victo- street.

W. Simpson Walker, B.C.L., advocate, issuer the Province of Quebec, 171 St. James eet; residence 88 Cathcart street.

STOMS DEPARTMENT.

Corner Commissioners and Common sts.

W. B. Simpson, collector of Customs and istrar of shipping; John Lewis, surveyor and rehouse keeper.

Collector's Office.—Wm. J. O'Hara, correspond- secretary; Roland Kane, clerk.

Long Room—Francis Crispo, chief clerk; rles Selby, cashier; H. R. S. Trestler, assis- t cashier; F. A. Lavoie, James Dunne, thur Malbœuf, James Campbell, George ith, R. P. Barrett, and Peter Donovan, clerks; A. Lemieux, clerk in charge of postal depart- nt.

Shipping Office—John Cox, first clerk.

Statistical Office—J. P. Purcell, first clerk; bonse Laurin, John F. Campbell, E. Kenyon, rge W. Ryan and R. S. Miller, clerks.

Surveyor and Warehouse Keeper's Office— win Blomeley, first clerk; John R. Thomp- , Thomas Chambers and R. McBratney, rks.

Daily Register Office—John Nelson, first rk; W. Russel, clerk.

Locker's Office—J. B. Coallier, acting in- ector of Bonds; David Tuff, act ng chief ker.

Tide Surveyors Office.—W. P. Weir, tide sur- yor and measurer of shipping; Rémi Boyer, istant.

Landing Waiter's Office.—Edouard Meyer, f landing waiter; John O'Meara, E. Bros- n, Samuel Tidmarsh, J. E. Lame, Magloire rland, E. H. Mercier, landing waiters; Fitzgibbon, acting messenger.

Gauger and Weigher's Office.—Samuel Corner, uger and weigher; Louis St. Jean, assistant ; D. Dumont, clerk.

Housekeeper and Messenger.—Thomas Hughes usekeeper and messenger.

Examining Warehouse, cor McGill and Com- n streets.—J. F. Hilton, Archibald Moir, Jas. phenson, and P. G. Fauteux, appraisers; n Gordon, acting appraiser; T. Gabler, P. Mercier, George Faulkner, assistant appraisers; E. Mercier, acting assistant appraiser, and J. A. Jordan, invoice clerk; Richard Thomas, examining warehouse keeper; O. Bouiez, ticket clerk; D. Duncan, clerk; George Craven, storeman; J. Mailloux, P. O'Brien, J. Hannon, L. Contant. G. Labelle, A. Lanthier and N. Limoges, packers; James Meharg, engineer; William Wallace and P. Cooney, firemen.

INLAND REVENUE DIVISION OF MONTREAL.

Offices, Custom House sq.

Montreal Inspection District.—Revenue Divisions of Montreal, Sorel, Joliette, St. Hyacinthe, Terrebonne, Beauharnois, St. Johns, Sherbrooke Three Rivers and Pontiac.

District Inspector.—Raphael Bellemare.

Montreal Revenue Division.—City of Montreal, Counties of Hochelaga, Jacques Cartier, Laval, Vaudreuil, Soulanges, Laprairie, Chambly, Verchères, Drummond and Arthabaska.

Collector.—J. L. Vincent.

Deputy Collector and Accountant.—John Dodd.

Deputy Accountant.—D. McDonald.

Excise Officers.—W. Hastie, L. Blanchard, R Richard, Jacques Villeneuve, Charles Barker William Bulmer, J. N. Camyré, D. Goron, James Manning, L. C. A. St. Marie, T. Malo, J. P. Beauchamp, A. St. Louis, J. B. E. L. St. Marie, Thomas Fox, J. L. Perry, L. Trudeau, A. Hudon, B. Iler, J. P. Tansey, E. Millier, H. E. Lecours, Jos. Baby, A. Pinçonneau, R. U. Harwood, G. Malepart and Josué Loranger.

Messenger and Housekeeper.—George Norris.

PROVINCIAL REVENUE DISTRICT OF MONTREAL.

No. 520½ Craig street.

Philip Durnford, license inspector; Raphael Bellemare, district inspector; Philorum Lamontagne, deputy.

MARINE AND FISHERIES.

Agent and Representing Department in Montreal.—H. St. A. Ormond, Harbor Commissioners' building, 27 Common; residence, 51 Coursol.

IMMIGRATION.

J. J. Daley, Dominion agent, office 209 St. Bonaventure.

HARBOR COMMISSIONERS.

Offices.—Harbor Commissioners' Building, 27 Common street.

Andrew Robertson, chairman; J. B. Rolland, Edward Murphy, Henry Bulmer, Victor, Hudon, Hugh McLennan, Charles H. Gould, Hon. J. L. Beaudry (mayor), and Andrew Allan, commissioners; H. D. Whitney, secretary; H. H. Ferns, clerk; John Kennedy, chief engineer; A. B. Savigny, mechanical engineer; A. L. Williams, clerk; J. M. Nelson, assistant engineer; Thomas Howard, harbor master; L. St. Louis, assistant harbor master; John Ferns, wharfinger; John Smaill, assistant wharfinger; Joseph Leveillé, superintendent of pilots; Martin Brennan, water bailiff; Richard Gahan, caretaker.

The duties of the late Trinity House are now performed by the Harbor Commissioners.

TARIFF OF PILOTAGE.

Approved of by the Governor General in Council, 5th March, 1877.

From the Harbor of Quebec to Portneuf and the opposite side of the River St. Lawrence, or below Portneuf and above the Harbor of Quebec:

For the Pilotage of any Vessel in tow or propelled by steam (except as hereinafter mentioned), for each foot of draught of water upwards, 50c; downwards, 50c.

For the Pilotage of any Seagoing Vessel propelled by steam, for each foot of draught of water, upwards, 62½c.; downwards, 62½c.

For the Pilotage of any Vessel under sail, for each foot of draught of water, upwards, $1.05; downwards, 70c.

From the Harbor of Quebec to Three Rivers and the opposite side of the River St. Lawrence, or any place above Portneuf and below Three Rivers:

For the Pilotage of any Vessel in tow or propelled by steam (except as hereinafter mentioned), for each foot of draught of water upwards, $1.50; downwards, $1.50.

For the Pilotage of any Seagoing Vessel propelled by steam, for each foot of draught of water, upwards, $1.75; downwards, $1.75.

For the Pilotage of any Vessel under sail, for each foot of draught of water, upwards, $2.60; downwards, $1.90.

From the Harbor of Quebec to Sorel and the opposite side of the River St. Lawrence, or any place above Three Rivers and below Sorel:

For the Pilotage of any Vessel, in tow or propelled by steam (except as hereinafter mentioned), for each foot of draught of water, upwards, $1.50; downwards, $1.50.

For the Pilotage of any Seagoing Vessel propelled by steam, for each foot of draught of water, upwards, $1.87½; downwards, $1.87½.

For the Pilotage of any Vessel under sail, for each foot of draught of water, upwards, $3.15; downwards, $2.10.

From the Harbor of Quebec to the Harbor of Montreal, or to any place above Sorel, and below the Harbor of Montreal:

For the Pilotage of any Vessel in tow or propelled by steam (except as hereinafter mentioned), for each foot of draught of water, upwards, $2; downwards, $2.

For the Pilotage of any Seagoing Vessel propelled by steam, for each foot of draught of water, upwards, $2.50; downwards, $2.50.

For the Pilotage of any Vessel under sail, for each foot of draught of water, upwards $4.20; downwards, $2.80.

For the Removal of a Vessel from one wharf to another in the Harbor of Montreal the sum of $5.

From the Harbor of Montreal to Sorel, or vice versa, or any intermediate place, the sum of $1 per foot of draught of water.

LACHINE CANAL.

John O'Neill, collector; Thomas McNally, clerk; — Payette, wharfinger; Thos. Murphy, tide waiter; L. Cauchon, superintendent of tide waiters; L. Pominville, Frank Bussières, assi tant clerks.

SUPERINTENDING ENGINEER'S OFFIC DEPARTMENT OF CANALS, P. Q.

Henri Parent, superintending engineer; Th W. Harrington, assistant engineer; Louis Lesage, secretary and accountant of Can P.Q.; P. G. Clement, draughtsman; G Dowker, paymaster Canals; Michael Conw superintendent Lachine Canal; Engineer Branch, Lachine Canal enlargement, Montr and Côte St. Paul Divisions, H. K. Jos engineer; J. E. Rosamond, assistant engine John Sutcliffe, inspector; A. Duchesneau, le ler.

Lachine Division, H. H. Killaly, engineer; N. Rheaume, asst. engineer; Claud D Leprohon, leveller.

MONTREAL POST OFFICE.

127 *St. James st. cor St. François Xavier s*

Guil. LaMothe, postmaster; M. Emery, as tant postmaster; H. A. Bourret, H. Huddell McKeown, V. Baillargeon, J. L. Palmer, T. F. Larseneur, first class clerks; F. P ham, S. Johnston, A. D'Amour, E. Mayer, Forsyth, J. C. Simms, O. Clement, A. Loftu Senez, A. De Rostaing, D. O'Connor, F. Beauregard, T. Desnoyers, H. Goyette, J. B. A. Daoust, second class clerks; J. Barcelo, R. J. Arless, A. E. Auger (chief c of Northern Receiving House), R. Duncan A. Macpherson, J. Filiatrault (chief cler Eastern Receiving House), A. A. D (chief clerk of Western Receiving Hou G. Beaudoin, J. E. Renaud, Tho Harding, L. Lefebvre, E. Chagnon, A. J. melin, Gaspard Lefebvre, A. Larose, I. Ch U. Rondeau, W. Hayden, C. A. T. Leduc Thompson, H. D. Gaudry, G. Coutlée, A. and J. Gillies, third class clerks; R. J. W D. Cameron, R. T. Daniel, William John P. Kierzkowski, E. H. Ouellette, H. E. For W. J. McElroy, Theo. Lapointe, M. Ra A. A. de Gaspé and Fred Tuck, fourth clerks; E. C. Dowd, P. Lapointe, A. fresne, C. Lefebvre, J. B. Plante, P. Rottot, D. V. V. de Grande Pré, A. Giroux, J. Callary, J. Kelly, P. Cal L. Dubé, J. Thibodeau, Ignace St. Amour Rozen, P. Clark, W. Bergin, L. N. Barrett C. St. Amour, G. Plante, P. Lagacé, B. Conlo Thimens, E. D'Orsonnens, F. A. McDonald, Bathurst, N. Bissonnette, A. E. Bissonnette Cousineau, S. Laramée, Germain Lefebvre A. E. Terroux, jun., J. Longmore, M. Kea J. Giroux, F. O. Baulnes, E. Grenier Demers, N. Cusson, J. B. Moreau, H. Chev Pierre Jacques, J. F. McShane, H. L. D Louis Simard and M. Humphries, letter carr W. Murphy and S. Gorman, letter carrie Point St Charles; J. Collins, stamper; P. P son and R. Talbot, mail bag tenders; J Maher, messenger; R. Talbot, stoker; Renois, joiner; J. Watson, superintending naces; A. Trudel, fireman and night w J. Renois, joiner.

Street letter boxes in Montreal are establi at various points throughout the city and urbs. They are visited four times daily, n at 9.15 a.m., 12.30 p.m., 5.30 p.m., 7.45 p.m.

on Sundays at 7.45 p.m. The mail matter collected as above is delivered at the City Post-office within an hour after wards.

MONTREAL POSTAL DIVISION.

Inspector's Branch.—Edwin F. King, post-office inspector; D. Nelligan, asst. P. O. inspector; F. J. Logie, J. P. Chillas, J. Tucker, W. Greaves, J. A. Madore, J. F. Pelletier, clerks; P. Nelligan, messenger.

Railway Mail clerks attached to Montreal Postal Division.—F. Briegel, chief railway mail clerk; A. Walmsley and D. A. Ross, in charge of mails to and from Canadian steamers from Montreal to Rimouski in summer, and Halifax in winter; J. Bayley, A. Sommerville, E. Lefebvre, George Jones, Chas. Lefebvre, J. Vallée, W. Murphy, A. Denis, A. Menzies, A. Lachapelle, N. McLellan, J. D. Anderson, H. G. Goodfellow, H. D. Filion, D. Fairman, C. Hayden, C. Beaudoin, H. E. Channell, C. Beatty, E. Dorion G. W. Lawrence, L. Béique, J. L. Viger, W. H. O'Regan, L. C. Crevier, A. Armstrong, V. Dessert, G. R. Dewar, John Murphy, jun., J. P. Hall, D. T. Frost, J. McKenzie, J. V. Genest, J. B. Guevremont, H. B. Terrill, A. Ross, A. Miquilon, C. Curran, M. V. Benoit, F. W. Webb.

POST OFFICE DEPARTMENT.

OTTAWA.

Hon. Sir Alexander Campbell, K.C.M.G., postmaster-general; William H. Griffin, deputy postmaster-general.

Secretary's Branch.

Lieut. Col. William White, secretary; William D. LeSueur, H. S. Weatherly, J. Walsh, first class clerks; G. H. Hargrave, H. W. Griffin, J. Plunkett, J. Graham, H. G. Hopkirk, C. Sangster, Sidney Smith, senior second class clerks; A. W. Throop, G. R. White, J. M. O'Leary, junior second class clerks; C. B. Brodie, W. L. Blair, G. Rance, O. Fortier, D. McDonald, A. J. MacDermid, A. W. McLennan, W. A. Jones, G. J. Binks, J. A. MacDonald, W. J. Frechette, S. Craig, L. H. Pouliot, F. Becher, H. H. Morton, J. Carter, W. H. Heath, H. Knauf, A. Bolduc, third class clerks; L. Chamard, E. Brooks, probationers.

Accountant's Branch.

Horatio Asprey Wicksteed, accountant; W. H. Smithson, assistant accountant; P. E. Bucke, first class clerk; E. H. Benjamin, H. J. Garrett, A. Lindsay, L. Blanchet, senior second class clerks; G. M. Patrick, A. Evanturel, R. J. Oliver, D. F. McCarthy, John E. Hopkirk, W. Blanchard, C. Falconer, J. G. Fortier, Brown Wallis, junior second class clerks; E. A. D. Jones, H. A. Ferguson, N. G. D'Auteuil, W. Brophy, P. T. Leahy, D. A. Barrett, E. F. E. Bucke, T. McGrail, S. C. Macdonald, third class clerks.

Cashier's Branch.

John Ashworth, cashier.

Money Order Branch.

W. F. Forsyth, superintendent; C. W. Jenness, first class clerk; J. Brophy, F. W. Creighton, R. J. Smith, R. J. Shaw, senior second class clerks; C. J. Higgins, M. K. Dunlevie, J. F Wall, W. J. Barrett, S. S. Thorne, junior second class clerks; J. C. Bonner, A. W. Wall, J. H. Spencer, W. J. Johnston, D. D. McPherson, W. Bristow, A. Fraser, L. C. A. Casgrain, J. S. Hale, third class clerks.

Savings Bank Branch.

J. Cunningham Stewart, superintendent; D. Matheson, first class clerk; J. Rose Smith, senior second class clerk; E. B. Bell, W. H. Kreps, W. H. Eagleson, W. H. Harrington, junior second class clerks; W. H. McCuaig, G. L. Plunkett, J. Berry, J. P. Nutting, H. Fairweather, G. Gouin, E. A. Black, W. S. Smyth, third class clerks.

MESSENGERS.—M. Bennett, J. Bell, J. Dodd.

TURNPIKE TRUST.

Office, 146 *St. James st.*

A. W. Ogilvie, chairman; Elie Plante, James Somerville, hon. Louis Beaubien, John S. Hall, sen., N. M. Lecavalier, James Drummond, hon. E. Prudhomme, J. O. Villeneuve; Jos. Rielle, secretary.

BANKS.

BANK OF MONTREAL.

109 *St. James st., facing Place d'Armes.*

ESTABLISHED IN 1818.

Incorporated by Provincial Parliament.

Capital authorised, $12,000,000.

Capital paid up, $11,999,200.

Rest, $5,000,000.

HEAD OFFICE—MONTREAL.

BOARD OF DIRECTORS.

President:—George Stephen.

Vice-President:—G. W. Campbell, M.D.

Hon. T. Ryan.	Alfred Brown.
Peter Redpath.	Edward Mackay.
Hon. D. A. Smith.	Gilbert Scott.

Alex. Murray.

General Manager—C. F. Smithers.

Assistant General Manager—W. J. Buchanan.

BRANCHES.

Almonte, Ont.	A. M. Kirkland	Manager
Belleville	R. Richardson	"
Brantford	W. L. Creighton	"
Brockville	W. J. Anderson	"
Chatham, N.B.	F. E. Winslow	"
Cobourg	J. Macara	"
Cornwall	Neil McLean	"
Goderich	C. R. Dunsford	"
Guelph	J. H. Finlay	"
Halifax, N.S.	F. Gundry	"
Hamilton	J. N. Travers	"
Kingston	R. M. Moore	"
Lindsay	C. Æ. L. Porteous	"
London	F. A. Despard	"
Moncton, N.B.	F. M. Cotton	"
Montreal	W. J. Buchanan	"
"	E. S. Clouston, Asst.	"
Ottawa	A. Drummond	"
Perth	R. J. Drummond	"
Peterboro	F. J. Lewis	"
Picton	R. J. B. Crombie	"
Port Hope	C. L. Thomson	"
Quebec	John Porteous	"

Sarnia.....B. Tassie.....Manager
St. John, N.B.....E. C. Jones..... "
St. Mary's.....R. Hillyard..... "
Stratford.....James Hogg..... "
Toronto.....G. W. Yarker..... "
" .....C. Brough, Asst..... "
Winnipeg.....C. Sweeny..... "

AGENCY.

Newcastle, N.B.....R. Mackenzie.....Agent

Inspector of Branches and Agencies--A. Macnider.

Agents in the United States.

New York, W. Watson and Alex. Lang, 59 Wall st.

Chicago.....Bank of Montreal, 154 Madison st

Agents in Great Britain.

Bank of Montreal, 9 Birchin Lane, Lombard st., London.

Bankers in Great Britain.

London .....The Bank of England.
Do .....The Union Bank of London.
Do .....London & Westminster Bank.
Liverpool... .....The Bank of Liverpool.
Scotland .....The British Linen Company and Branches.

Bankers in the United States.

New York.....Bank of New York.
Do .....The Merchants National Bank.
Boston.....Merchants National Bank.
Buffalo.....Farmers and Mechanics National Bank.
San Francisco..Bank of British Columbia.

Bankers in Colonies and Foreign Correspondents.

St. John's, Nfld...Union Bank of Newfoundland
British Columbia Bank of British Columbia.
New Zealand.....The Bank of New Zealand.

BANK OF TORONTO.

Corner St. James and St. John sts.
Incorporated by Act of Parliament.
Capital—$2,000,000.

HEAD OFFICE—TORONTO.

President : Wm. Gooderham. *Vice-President :* J. G. Worts. *Cashier :* D. Coulson.

BRANCHES.

Barrie..... J. A. Strathy.....Manage.
Cobourg.....J. Henderson..... ... "
Collingwood.....G. W. Hodgetts..... "
Montreal.....J. Murray Smith..... "
Peterboro .....J. H. Roper..... "
Port Hope..... W. R. Wadsworth..... "
St. Catharines...E. D. Boswell..... "

Foreign Agencies.

London, England, The City Bank, Limited
New York.....National Bank of Commerce.
Watson & Lang.

BANQUE D'HOCHELAGA.

Corner Notre Dame and St. François Xavier sts.

President : F. X. St Charles. *Vice-President :* C. Melançon.
Cashier : J. E. Brais.

Directors.—Joel Leduc, Michel Laurent, and C. H. Letourneux.

Joliette Agency.....N. Boire.....Manage
Three Rivers.....P. E. Panneton. .....Manage

BANQUE DU PEUPLE.

95 *St. James street.*
Incorporated by Act of Parliament.
Capital—$1,600,000.

President : C. S. Cherrier. *Cashier :* A. A. Trottie

Directors.— J. Grenier, G. S. Brush, W Francis, A. Leclaire, A. Prévost, and P. Galarneau.

Officers—A. Mercile, paying teller; R. Te roux, receiving teller; John Hennessy, discou clerk; J. S. Bousquet, bookkeeper; L. J. L montagne, C. H. Parent, L. G. Genand, Fournier, Henri Roy, and Jos. Portelan clerks; C. F. Papineau, notary; N. Coté, me senger.

Days of Discount.—Tuesdays and Fridays.
Agency—Quebec.....Bank of Montreal.

Foreign Agencies.

London, England..... .....Glyn, Mills & C
New York.....National Bank of the Republi

BANQUE JACQUES CARTIER.

7 *Place d'Armes.*
Incorporated by Act of Parliament.
Capital—$1,000,000.

President : Alphonse Desjardins. *Vice-President :* W. Weir.

Directors.—J. L. Cassidy, L. H. Massue, Weir, O. Faucher, fils, J. B. Renaud.

Officers.—A. L. de Martigny, cashier; D. Brunet, assistant cashier; L. G. LaCasse, p ing teller; J. F. Pellant, receiving teller; B. Lafleur, accountant; Joseph Cooke, counting clerk; M. Bourret, deposit led keeper; Jos. Leblanc, messenger.

Days of Discount.—Wednesdays and Sat days.

Foreign Agencies.

London..... Glyn, Mills, Currie &
New York.....National Bank of the Repub
Paris (France).....de Rothschild Frè

BANQUE NATIONALE.

10 *Place d'Armes.*

President : Hon. I. Thibaudeau. *Cashier :* F. Vézina

MONTREAL BRANCH.

J. B. Sancer, manager; P. C. G. Roy, tell P. Vézina, ledger keeper; Gust. Mercier, cle Louis Guimond, messenger.

BANQUE VILLE MARIE.

Office—22 *St. James st., cor. St. Lambert st*

President : E. H. Trudel. *Vice-Preside* J. G. Guimond

Cashier : G. H. Dum ll.

Directors.— C. F. Vinet, Alexis Dubord, A. A. Dorion.

Officers.—U. Garand, assistant cashier; T crède Terroux, teller; F. X. O. Lacoura discount clerk.

AGENCIES.

Berthier.....Z. Lefebvre .....Manager
Louiseville .....L. H. Mineau..... "
Nicolet.....C. A. Sylvestre..... "
New-York..... { The National Bank of the Republic.

Days of Discount — Tuesdays and Fridays.

CANADIAN BANK OF COMMERCE.

HEAD OFFICE—TORONTO.

Capital authorized $6,000,000.

Capital paid up $6,000,000.

Rest $1,400,000.

President: Hon. Wm. McMaster. *Vice-President:* Wm. Elliott, Esq.

DIRECTORS.

Hon. Wm. McMaster. James Michie.
Wm. Elliott. T. S. Stayner.
Noah Barnhart. George Taylor.
Hon. Adam Hope. J. J. Arnton.
A. R. McMaster.

General Manager.—W. N. Anderson.
Assistant Manager.—John C. Kemp.
Inspector.—Robt. Gill.

Agents.

New York.....J. G. Harper and J. H. Goadby.
Chicago.....J. G. Orchard.

BRANCHES.

Barrie.....J. S. Carnegy.....Manager
Belleville.....R. Thompson..... "
Berlin.....J. Young..... "
Brantford.....W. Roberts..... "
Chatham.....W. S. Ireland..... "
Collingwood...E. Pangman..... "
Dundas.....D. H. Charles..... "
Dunnville.....J. R. Clarke..... "
Galt.....W. Manson..... "
Goderich.....A. M. Ross..... "
Guelph.....Wm. Smith..... "
Hamilton .....B. E. Walker..... "
London.....D. Just..... "
Lucan.....F. W. Ball..... Agent
Norwich.....W. A. Zampson.....Manager
Orangeville..... R. T. Haun..... "
Ottawa.....Jeffrey Hale..... "
Paris.....F. L. Hawkey..... "
Peterboro..... .....F. O. Cross..... "
Port Hope.....J. Smart..... "
St. Catharines ..H. C. Barwick..... "
Sarnia.....T. W. Nisbet..... "
Seaforth.....A. H. Ireland..... "
Simcoe..... ..E. Coudry..... "
Stratford .....W. Gray..... "
Strathroy.....J. S. Small..... "
Thorold.....W. J. Robertson..... "
Toronto.....J. C. Kemp..... "
Walkerton.....D. B. Dewar..... "
Windsor.....J. E. Thomas..... "
Woodstock.....A. L. Dewar..... "

Bankers

New York....The American Exchange National Bank.
London, Eng.....The Bank of Scotland.

MONTREAL BRANCH.

W. Simpson, manager, F. H. Mathewson, accountant, 153 St James st.

CITY AND DISTRICT SAVINGS BANK.

176 St. James st. cor. St. John st.

President: Edward Murphy. *Vice-President:* Alfred LaRocque.

Directors.—Henry Judah, W. H. Hingston, M.D., James O'Brien, T. W. Ritchie, R. Bellemare, Thomas Workman, J Aldéric Ouimet, M. P., and E. J. Barbeau.

Henry Barbeau, manager; Charles Stuart, accountant.

The Board meets every Tuesday.

The Bank is open every lawful day during banking hours.

This Bank has three branches: 446 St Joseph street, E. Varin, agent; 640 St Catherine street, H. H. Brosseau, agent; Grand Trunk st., cor Seigneurs street, W. Daly, agent.

These branches are open every lawful day from 10 to 3, in the evenings from 6 to 8.

EXCHANGE BANK OF CANADA.

Cor. St. François Xavier and Notre Dame sts.

Paid up Capital—$500,000.

HEAD OFFICE, MONTREAL.

President: M. H. Gault, M.P. *Vice-President:* Thomas Caverhill,

Directors.—E. K. Greene, Thomas Tiffin. A. W. Ogilvie; Thomas Craig, cashier; J. U. Craig, accountant.

BRANCHES.

Aylmer .....J. G. Billett.....Manager
Bedford.....E. W. Morgan..... "
Hamilton.....C. M. Counsell..... "
Parkhill.....T. L. Rogers..... "

MERCHANTS BANK OF CANADA.

Corner St. James and St. Peter sts.

Capital—$5,500,000.

HEAD OFFICE—MONTREAL.

President: Hon. John Hamilton. *Vice President:* J. McLennan, Esq., M.P.

General Manager:—George Hague.
Assistant General Manager:—W. J. Ingram.

BRANCHES.

Montreal.....A. M. Crombie.....Local Manager.
Toronto.....Wm. Cooke..... "
Hamilton.....John Gault..... "
Kingston.....D. Fraser..... "
Belleville..... W. Hamilton..... "
London..... ...W. F. Harper..... "
Chatham.....F. S. Jarvis..... "
Galt.....J. S. Meredith..... "
Ottawa.....W. H. Rowley..... "
Windsor.....W. Kingsley..... "
Ingersoll.....T. E. P. Trew..... "
St. Thomas....J. Pottenger..... "
Stratford.....E. F. Hebden..... "
Berlin.....Chas Crookall..... "
Owen Sound...D. Miller..... "
Walkerton...A. St. L. Mackintosh..... "
Prescott.....J. F. Harper..... "
Perth.....James Gray..... "
Napanee.....Alexander Smith..... "
Brampton.....G. S. Herchmer..... "
Kincardine.....Geo. C. Tyre ..... "
Waterloo.....D. M. Harman..... "
St. Johns.....W. L. Marler..... "

Renfrew.....C. G. Morgan..... Manager
Gananoque.....A. Petrie..... "
Winnipeg.....D. Macarthur..... "
Quebec .....H. M. Price..... "

W. W. L. Chipman, *Inspector.*

Foreign agents.—London: Clydesdale Banking Co., 30 Lombard Street; New York: Merchants Bank of Canada, 48 Exchange Place, The Bank of New York N. B. A. Chicago: Merchants' Bank of Canada, Chamber of Commerce.

ONTARIO BANK.

6 *Place d'Armes.*

Capital—$3,000,000.

HEAD OFFICE—TORONTO.

President:—Sir W. P. Howland, C.B., K.C.M.G.
Vice-President:—Lieut.-Col. C. S. Gzowski, A.D.C.

General Manager:
D. Fisher.

BRANCHES.

Montreal.....C. Holland.....Manager
Guelph.....E. Morris..... "
Lindsay..... .....S A. McMurtry.... "
Mount Forest.....J. F. Feilde..... "
Oshawa .....W. Beith..... "
Ottawa..... .....J. H. Woodman... "
Peterborough.....C. McGill..... "
Port Perry.....A. A. Allan..... "
Toronto.....A. Fisher..... "
Whitby.....T. Dow..... "
Bowmanville.....Geo. McGill..... "
Winnipeg.....Geo. Brown..... "
P. Arthur's Landing D. F. Burk..... "
Alliston.....A. M. Kirkland... "
Brussels.....Jno. Leckie..... "
Portage la Prairie, Man., E. Porter..... "

QUEBEC BANK.

14 *Place d'Armes.*

Incorporated by Act of Parliament, 1818.

Capital—$2,500,000.

HEAD OFFICE—QUEBEC.

President: J. G. Ross. *Vice-President:* W. Withall. *Cashier:* Jas. Stevenson.

Directors—Sir N. F. Belleau, J. R. Young, Robert H. Smith, John Burstall and William White.

BRANCHES.

Montreal.....T. McDougall.....Manager.
Toronto.....J. Walker..... "
Ottawa.....H. V. Noel..... "
Pembroke.....T. F. Cox..... "
Three Rivers.....F. G. Wotherspoon.. "
Thorold .....D. B. Crombie..... "

FOREIGN AGENCIES.

Antwerp.—La Banque de Crédit Commerciale.
London.—Union Bank of London.
New York.—Maitland, Phelps & Co.

SAVINGS BANK DEPARTMENT.

BANK OF MONTREAL.

Open every lawful day from 10 to 3 o'clock, at the office, 113 St. James street.
Closes on Saturdays at one o'clock, p. m.

THE BANK OF BRITISH NORTH AMERICA

ESTABLISHED IN 1836.

Incorporated by Royal Charter in 1840.

Paid up capital, £1,000,000 sterling.

LONDON OFFICE—3 Clements Lane, Lombard street, E.C.

COURT OF DIRECTORS IN LONDON.

John Jas. Cater. H. J. B. Kendall.
Henry R. Farrer. J. J. Kingsford.
A. H. Phillpotts. Frederic Lubbock.
Richard H. Glyn. J. Murray Robertson.
J. H. Brodie. E. A. Hoare.

Secretary in London—A. G. Wallis.

HEAD OFFICE IN CANADA.

140 St. James st., Montreal.

General Manager—R. R. Grindley.
Inspector—J. S. Cameron.

BRANCHES.

London, O.....James Robertson, Manager
Brantford.....Alex. Robertson, "
Paris.....J. Carnegie, Agent
Hamilton..... .....Thos. Corsan, Manager
Toronto.....W. Grindlay, "
Kingston..... .....H. M. Breedon, "
Ottawa.....W. D. Chambers, "
Montreal.....Jeffrey Penfold, "
Quebec..... .....C. F. Smith, "
St. John, N.B.....W. E. Collier, "
Fredericton, N.B...R. Napier, Agent
Halifax, N.S. .....A. E. Ellis, Manager
Victoria, B. C.....R. Burns, "

AGENCIES IN THE UNITED STATES.

New York.....D. A. MacTavish & Wm. Lawson.
Chicago, Ill .....R. Steven.
San Francisco.....A. McKinlay.
Portland, Oregon..J. Goodfellow.

FOREIGN CORRESPONDENTS.

England.....Messrs. Glyn, Mills, Currie & Co.
" Cheque Bank, Limited.
" .....Manchester and Salford Bank.
" .....Union Bank of Manchester Limited.
" .....West Cornwall Bank. (J. M. Williams & Co.)
" .....Wolverhampton & Staffordshire Bank.
" .....Birmingham, Dudley and District Bank.
" .....Birmingham Banking Co., Limited.
" .....Lloyd's Banking Co., Limited, Birmingham.
" .....Norwich and Norfolk Bank. (Gurneys & Co.)
" .....Bradford Commercial Banking Co.
" .....Devon and Cornwall Bank.
" .....Halifax and Huddersfield Union Bank.
England.....Bank of Liverpool.
" .....County of Stafford Bank, Wolverhampton.
Ireland.....Provincial Bank of Ireland.
" .....Bank of Ireland.
" .....National Bank.
" .....Royal Bank of Ireland.
" .....Munster Bank, Limited.

TISH NORTH AMERICA
HED IN 1836.
Royal Charter in 1840.
£1,000,000 sterling.
lements Lane, Lombard
et, E.C.
ECTORS IN LONDON.
H. J. B. Kendall.
J. J. Kingsford.
Frederic Lubbock.
J. Murray Robertson.
E. A. Hoare.
-A. G. Wallis.
ICE IN CANADA.
nes st., Montreal.
er—R. R. Grindley.
-J. S. Cameron.
ANCHES.
nes Robertson, Manager
ex. Robertson, "
Carnegie, Agent
os. Corsan, Manager
Grindlay, "
M. Breedon, "
D. Chambers, "
rey Penfold, "
F. Smith, "
E. Collier, "
Napier, Agent
E. Ellis, Manager
Burns, "
HE UNITED STATES.
acTavish & Wm. Lawson.
even.
McKinlay.
Goodfellow.
ORRESPONDENTS.
. Glyn, Mills, Currie & Co.
e Bank, Limited.
ester and Salford Bank.
Bank of Manchester
ited.
Cornwall Bank. (J. M.
iams & Co.)
rhampton & Staffordshire
k.
gham, Dudley and District
k.
gham Banking Co., Li-
d.
s Banking Co., Limited,
ingham.
ch and Norfolk Bank.
rneys & Co.)
rd Commercial Banking
and Cornwall Bank.
and Huddersfield Union
k.
of Liverpool.
of Stafford Bank, Wolver-
pton.
cial Bank of Ireland.
f Ireland.
al Bank.
Bank of Ireland.
r Bank, Limited.

land.....National Bank of Scotland.
" .....Commercial Bank of Scotland.
" ..... Bank of Scotland.
" .....Royal Bank of Scotland.
" .....Clydesdale Banking Co.
" .....North of Scotland Banking Co.
nce, Paris..Marcuard, André & Cie.
" Lyons ..Crédit Lyonnais.
st Indies....Colonial Bank.
stralia.....Bank of New Zealand.
a, China and Japan—Chartered Mercantile Bank of India, London and China.
" " Agra Bank, Limited.
w Zealand...Union Bank of Australia.
" .....Bank of New Zealand.
" .....Colonial Bank of New Zealand.
.....Bank of New Zealand.

MOLSONS BANK.

200 *St. James street.*

Incorporated by Act of Parliament, 1855.

Capital—$2,000,000. Rest— $140,000.

HEAD OFFICE—MONTREAL.

President: Workman. *Vice-President:* J. H. R. Molson.

Directors.—R. W. Shepherd, hon. D. L. Macperson, H. A. Nelson, Miles Williams and S. H. ring.

Days of Discount.—Mondays and Thursdays.

Dividends.—1st April and 1st October.

Cashier:—F. Wolferstan Thomas.

Inspector:—M. Heaton.

BRANCHES.

ntreal	Jas. Elliot.	Manager
ckville	J. W. B. Rivers	"
nton	M. Lough	"
ter	H. C. Brewer	"
ersoll	C. W. Clinch	"
ndon	Jos. Jeffery	"
lford	P. Fuller	"
rrisburg	L. W. Howard, Acting	"
en Sound	E. W. Strathy	"
ngetown	R. Robertson,	Agent
th's Falls	A. P. Tregent	Manager
el	G. Crebassa	"
Thomas	G. K. Morton	"
ronto	L. H. Robertson	"
rston	R. Fraser	"
terloo, Ont	J. Hespeler	"

AGENTS.

ebec and Ontario—Ontario Bank, Quebec nk and Dominion Bank and their branches.
w Brunswick—Bank of New Brunswick, St. hn.
va Scotia—Halifax Banking Company and s Branches
nce Edward Island—Union Bank of Prince dward Island, Charlottetown and Summerde.
wfoundland—Commercial Bank of Newundland, St. John's.

IN GREAT BRITAIN.

London—Alliance Bank (limited) Messrs. rn, Mills, Currie & Co., Messrs. Morton, Rose Co.

IN UNITED STATES.

New York...Mechanics' National Bank.
Messrs. W. Watson & Lang.
Messrs. Morton, Bliss & Co.
Boston—Merchants' National Bank and Kidder, Peabody & Co.
Portland—Casco National Bank.
Chicago—First National Bank.
Cleveland—Commercial National Bank.
Detroit—Mechanics' Bank.
Buffalo—Farmers' & Mechanics' National Bank.
Milwaukee—Wisconsin Marine and Fire Insurance Co. Bank.
Toledo—First National Bank.

Collections made in all parts of the Dominion and returns promptly remitted, at lowest rates of exchange.

UNION BANK OF LOWER CANADA.

383 *Notre Dame street.*

HEAD OFFICE—QUEBEC.

P. MacEwen, *Cashier.*

Frederick Nash, *Manager.*

G. H. Henshaw, jun., *Accountant.*

Discount every day.

AGENCIES.

Three Rivers.....C. A. Boxer.....Agent
Ottawa Branch.....M. A. Anderson.....Manager

CHURCHES.

CHURCH OF ENGLAND AND IRELAND.

CHRIST CHURCH CATHEDRAL.

St. Catherine st., between Union Avenue and University st.

The right reverend William Bennet Bond, Lord Bishop of Montreal: residence Bishop's Court, Union av; the venerable W. T. Leach, D.C.L., LL.D., archdeacon of Montreal; the venerable Richard Lonsdell, M.A., archdeacon of Hochelaga; rev. Maurice S. Baldwin, M.A., rector of the parish of Montreal, and canon of the cathedral; rev. W. Anderson, M.A., honorary canon; rev. Frederick Renaud, assistant minister; J. Ogilvy and E. E. Shelton, churchwardens; S. E. Dawson, Geo. Macrae, Q.C., Delegates to Diocesan Synod; P. R. Maclagan, Mus.Doc., organist; George Freeman, vestry clerk; Ralph Noble, sexton; Thos. McAlister, stoker. Hours of service, Sunday, 11 a.m., 4.15 and 7 p.m.; Sunday school, 3 p.m; Daily prayers, 4.30 p.m.; Wednesday evening, 8 p.m.; Friday afternoon Bible class, 3 o'clock, in the Synod Hall; Bible reading for men Tuesday evening at 8 o'clock.

GRACE CHURCH.

458 *Wellington street.*

Rev. Samuel Belcher, rector; residence, 186 Congregation street. Hours of service, Sundays, 11 a.m. and 7 p.m.; Sabbath school, 9.45 a.m. and 3 p.m. Thomas P. Hunt, sexton, residence, 458 Wellington street.

L'EGLISE DU REDEMPTEUR.

Opposite 134 *Chatham st.*

Rev. J. J. Roy, incumbent; residence 690 St. Joseph st. Hours of service, Sunday, 11

a.m. and 7 p.m.; Sunday school 10 a.m.; Wednesday evenings 7.30 p.m. Day school in connection with the Mission. Rev. E. Roy, assistant and teacher; Ephrem Vaudray and Adolphe Delisle, delegates to Synod; L. Froidville, clergymen's churchwarden; Eugène Moisan, people's churchwarden. Temperance Society, president, the Pastor; vice-president, V. Larivière; treasurer, Thomas St Aubin; secretary, Ephrem Vaudray.

ST. GEORGE'S CHURCH.

Corner Osborne and Windsor sts.

Rev. Edward Sullivan, D.D., D.C.L., rector, residence, 60 Windsor st.; rev. J. Gilbert Baylis, B.D., assistant minister, residence, 14 Tupper st. Hours of service: Sundays, 11 a.m. and 7 p.m.; Holy Communion 1st Sunday in month, 9½ a.m. and at 11 o'clock service; 3rd Sunday in month 11 o'clock service; last Sunday in month after evening service; administration of Baptism 2nd Sunday in the month, at 4.30 p.m., also Wednesday evenings; Sunday school, 3 p.m.; Bible class for women at 3 p.m.; Bible class for men at 3 p.m.; weekly service every Wednesday at 8 p.m.; Teachers' meeting, Friday evening at 8 p.m. Joseph Tomkins, vestry clerk; residence, St. George's schoolhouse, Stanley st.

ST. JAMES THE APOSTLE CHURCH.

1581 *St. Catherine street, west.*

Rev. Canon Ellegood, M.A., rector; rectory 1583 St. Catherine street, west; rev. Canon Norman, M.A., D.C.L., assistant minister, residence, 1058 Dorchester st. Services, Sunday morning at 11; afternoon choral Litany, at a quarter past four, seats free; evening at 7; Sunday school at 3 p.m. Bible Class for youths in the Church at the same time. The Holy Communion, every Sunday at 8 a.m, and on the first Sunday in the month a second Communion after morning service. Service on Friday at 11 a.m., and upon festivals. During Lent, daily service. Bible class for ladies every Tuesday at 4 p.m. Frederick Gibso , sexton.

ST. JOHN THE EVANGELIST'S CHURCH (FREE SEAT).

Corner Ontario and St. Urbain sts.

Rev. Edmund Wood, M.A., rector; residence, 278 St. Urbain st.; rev. William Wright, M.D., and Rev. Arthur French, assistant ministers; W. R. Spence, organist; John Haskell and Henry M. Holland, churchwardens. Hours of service, Sundays, Holy Communion, 7.15 a.m., 8 a.m., and 11.15 a.m., with sermon; morning prayer, 10.30 a.m.; litany, 4.15 p.m.; evening prayer with sermon, at 7 p.m. Sunday school and Bible class, 3 p.m. Daily services: Holy communion, 6.15 a.m., except on Tuesday and Thursday at 7; morning prayer, 8.30 a.m.; evening prayer, 5 p.m; on Wednesday at 8 p.m. Mrs. Berry, caretaker; residence, 194 St Constant st.

ST. JUDE'S CHURCH.

Corner Coursol and Vinet sts.

Rev. J. H. Dixon, rector; residence, 71 Coursol street. Hours of service, Sundays, 11 a. m. and 7 p.m. Sunday school and rector's Bible class, at 3 p.m.; weekly services a Teachers meeting on Wednesdays, commenci at 8 p.m. Robt. Briggs, sexton; resides on t church property.

ST. LUKE'S CHURCH (FREE SEAT).

Corner Champlain and Dorchester sts.

Rev. J. F. Sweeny, M.A., rector; residence, 3 Lagauchetière st. Thos. Lamb and W. D. Beas sell, churchwardens; James Nelson and R. Salter, delegates to Diocesan Synod; H. Lamb, organist. Hours of service, Sundays, a.m. and 7 p.m.; Sunday school and Bible cla 3 p.m. Mrs M. A. Martin, sexton; residence the basement of the church.

ST. MARTIN'S CHURCH.

120 *Upper St. Urbain street corner Bagg stre*

Rev. J. Philip DuMoulin, M.A., rector; r dence, St. Martin's rectory, alongside church. Churchwardens, Strachan Bethu Q.C., and J. F. D. Black, organist; R. Stevenson. Services, Sunday morning, 11 a. evening, 7 p. m. Holy Communion on 1st Su day of every month at 11 a.m., and on 3 Sunday at 9 a.m.; Sunday school and Rect Adult male and female Bible class 3 p. Wednesday evening service and lecture a o'clock; Ladies' Sewing society and Bible cl on Friday at 2.30 p. m.; Baptisms whene required. Sexton, Joseph Foote.

ST. MATTHIAS' CHURCH.

Corner of Côte St. Antoine road and Crawfor avenue.

Rev. J. Empson, M.A., rector; residence, University st. Hours of service, Sundays at a.m. and 7 p.m., seats free; Sunday school 3 p.m. Frederick Huggins, sexton.

ST. STEPHEN'S CHURCH.

Cor. College and Inspector sts.

Rev. Lewis Evans, M.A., honorary ca Christ Church Cathedral, rector; resides at rectory, 32 Crescent st. Hours of service, S days, 11 a.m. and 7 p.m. Sunday school Bible class, 3 p.m. Holy Communion on mo ing of first, and evening of third, Sunday each month. Churchwardens, John O'Hara Wm. Gosling; T. S. Brophy and John Tou delegates to Synod; R. Sharpe, J. S. Fergus George Lamb, F. McCulloch, sidesmen; An Gross, organist; T. Evans, sexton, reside 124 Nazareth st. Seats free at evening serv Strangers cordially welcomed at all service

ST. THOMAS' CHURCH.

305 *St. Mary st., corner of Voltigeurs st.*

Rev. Robert Lindsay, rector; residence, Molson terrace. Hours of service, Sunday, a.m. and 7 p.m; Sunday school, 3 p.m.; H Communion, first Sunday of each month. J Wright, sexton; residence, 108 Craig st.

TRINITY CHURCH.

St. Denis st., Viger square.

Rev. J. Walters, rector; Hours of serv Sunday, 11 a.m. and 7 p.m.; Sunday school Bible classes, 2.45 p. m.; weekly serv Wednesday, 8 p.m.; teachers' meeting, T

.m.; weekly services a
g on Wednesdays, commenci
Briggs, sexton; resides on t

URCH (FREE SEAT).

mplain and Dorchester sts.

eny, M.A., rector; residence, 3
. Thos. Lamb and W. D. Bea
lens; James Nelson and
ates to Diocesan Synod; H.
Hours of service, Sundays,
Sunday school and Bible cla
. Martin, sexton; residence
the church.

CHURCH.

Urbain street corner Bagg stre

DuMoulin, M.A., rector; re
tin's rectory, alongside
nwardens, Strachan Bethu
D. Black, organist; R.
ices, Sunday morning, 11 a.
Holy Communion on 1st S
onth at 11 a.m., and on 3
; Sunday school and Recto
female Bible class 3 p.
ning service and lecture a
Sewing society and Bible cl
30 p. m.; Baptisms whene
n, Joseph Foote.

' CHURCH.

St. Antoine road and Crawfo avenue.

on, M.A., rector; residence,
Hours of service, Sundays at
seats free; Sunday school
k Huggins, sexton.

CHURCH.

llege and Inspector sts.

Evans, M.A., honorary ca
Cathedral, rector; resides at
ent st. Hours of service, S
nd 7 p.m. Sunday school
m. Holy Communion on mo
evening of third, Sunday
urchwarden, John O'Hara
T. S. Brophy and John Tou
od; R. Sharpe, J. S. Fergus
. McCulloch, sidesmen; An
; T. Evans, sexton, reside
Seats free at evening serv
lly welcomed at all service

HURCH.

y st., corner of Voltigeurs st.

Lindsay, rector; residence,
Hours of service, Sunday,
; Sunday school, 3 p.m.; H
t Sunday of each month. J
residence, 108 Craig st.

CH.

enis st., Viger square.

ers, rector; Hours of serv
and 7 p.m.; Sunday school
2.45 p. m.; weekly serv
.m.; teachers' meeting, T

day, 8 p.m.; Holy Communion, 1st Sunday in the month at 11 a.m.; Baptisms second Sunday in the month at 2.15 p.m. A large proportion of the seats are free. W. Mitchell, sexton, residence, Dubord st., in rear of the church; in attendance daily, from 8 to 10 a.m., and 4 to 6 p.m.

REFORMED EPISCOPAL CHURCH IN CANADA.

ST. BARTHOLOMEW'S CHURCH.

St. Radegonde st., corner Lagauchetière st.

Rev. Dr. B. B. Ussher, minister; residence, 9 Drummond st. Hours of service, Sunday, 11 a.m. and 7 p.m. Holy Communion, first Sunday in the month, at 11 o'clock service; Baptism last Sunday in each month after morning service; Sunday School and pastor's Bible class at 3 p.m.; weekly service every Wednesday at 8 p.m.; young people's union every second Tuesday at 8 p.m.

ROMAN CATHOLIC.

BONSECOURS CHURCH.

St. Paul st., east end.

Rev.—Tranchemontagne. Low mass, 6½ and 9 a.m.; evening, 5 p. m.; from 1st November to 1st May, low mass at 7 and 8 a. m.; evening, 5 p.m.

CATHEDRAL.

129 *and* 135 *Cathedral st.*

V. R. canon Leblanc. Low Mass, 5½, 6, 6½ and 7½ a.m.; high mass, 10 a.m.; vespers, 3½ p.m.; evening, 7 p.m.

CHURCH OF THE GESU.

144 *Bleury st.*

Very Rev. Henri Hudon, S.J., superior of the mission; rev. F. Cazeau, S.J.; rev. Hyacinthe Hudon, S.J.; rev. J. Beaudry, S. J.; rev. A. Braun, S. J.; rev. L. Sacké, S.J.; rev. J. Raybel, S.J.; rev. P. Point, S.J.; rev. H Lory, S.J.; rev. A. Jones, S..J.; rev. A. Larcher, S.J.; rev. W. Doherty, S.J; rev. F. X. Renaud, S.J.; rev. H. Hamon, S.J. Low mass on week days at 5½, 6, 6½, 7 and 7½; Sundays, at 5½, 6, 6½, 7, 7½ and 8, with instruction in English; high mass 10 a.m., with sermon in French; vespers, 3½ p.m.; evening instruction in French and benediction, 6½, and sermon in English at 8. At the novitiate, Sault-au-Recollet: rev. F. Vignon, S.J., rector; rev. M. Férard, S.J.; rev. T. French.

GENERAL HOSPITAL CHURCH.

Grey Nunnery, Guy st. corner Dorchester st.

His Lordship the Bishop of Montreal, superior; Rev. C. Bonnissant, chaplain.

HOSPICE ST. JOSEPH.

471 *Mignonne street.*

Rev. F. T. Kavanagh, chaplain of the Providence asylum, St. Catherine street; rev. A. Thérien, chaplain of the Frères de la Charité; rev. L. Piette; rev. Sister St. Frs. Xavier, superioress.

HOTEL DIEU CHURCH.

Pine avenue.

Rev. A. Nercam, rev. T. Callet, and rev. P. Marsolais, P.S.S. Low mass, 5½ and 7½ a.m.; high mass, 9½ a.m.; vespers, 2½ p.m.

NOTRE DAME DE GRACE CHURCH.

Notre Dame de Grace.

Rev. Joseph Napoléon Maréchal, parish priest; rev. Théop. Maréchal, and A. A. Brault, vicars. High mass, 9½ a.m.; vespers, 3 p.m.; low mass, every day, at 6½ a.m.

NOTRE DAME DE LOURDES CHURCH.

St Catherine st near St Denis st.

Rev. R. H. Lenoir, chaplain. Sunday low mass, 7¼ a.m.; weekly summer and winter low mass, 7 a.m.; Sunday and feasts of obligation during summer and winter at 5 p.m., religious confraternity with instruction, prayer and solemn benediction of the Holy Sacrament.

NOTRE DAME DES ANGES CHURCH.

537 *Lagauchetière st.*

Rev. A. Gibaud, director. Meeting of Congregationalists of Blessed Virgin, followed by mass, summer, 6½ a.m., and winter 6¾ a.m., every Sunday and principal Feasts.

NOTRE DAME DES NEIGES CHAPEL.

ATTENDED FROM NOTRE DAME DE GRACE.

Low mass, 6½ a.m.; evening service, 5½ p.m.

NOTRE DAME DE PITIE CHURCH.

256 *Notre Dame st, facing St. Lambert st.*

Rev. C. V. Sorin, priest S.S., chaplain. Sunday, mass, 7½ a.m.; low mass in summer, 6½ a.m.; winter, 7 a.m.

NOTRE DAME PARISH CHURCH.

Notre Dame st., opp. Place d'Armes sq.

Rev. V. Rousselot, parish priest. Summer, low mass, 5, 5½, 6, 6½, 7, 7½, 8 a.m. Winter, low mass, 5½, 6, 6½, 7, 7½, 8 a.m. Sunday and obligatory feasts, high mass, 10 a.m.; vespers, 3½ p.m

ST. ANN'S CHURCH.

28 *Basin st. corner of McCord st.*

Rev. J. Hogan, P.P., rev. J. de Repentigny, rev. T. Fahey, rev. J. Whitaker, rev. R. Lee. Low mass on week days at 6 and 7 am.; on Sundays, low mass at 6, 7, 8 and 9. a.m., grand mass at 10 a.m., with instruction; vespers at 7 p.m.

ST. BRIDGET'S CHURCH.

Corner Dorchester and Champlain sts.

Rev. J. Lonergan, parish priest; S. P. Lonergan, T. N. Lemoyne, E. L. Pinault, N. A. Dugast, vicars. 1st mass at 5½ in summer, 2nd mass 6½ a.m.; 3rd mass 8½ o'clock, sermon in English; 4th mass, 8½, for children only, French church; 5th mass at 10 for French Canadians; catechism in English at 1½ p.m.; vespers at 3 p.m.; benediction of the Blessed Sacrament at 7 p.m., and a sermon for the English congregation. Meeting of the Ladies of St. Ann every fortnight at 4 p.m.; meeting of the Ladies' Benevolent and Rosary Society every month at 4 p.m.; meeting of the Children of Mary every fortnight at 4 p.m.; meeting of "La Congregation des Hommes de Marie Immaculée" every Sunday at 6½ a.m.; meeting of the Canadian confrérie of St. Vincent de Paul every Sunday at 1 p.m.; meeting of the Irish confrérie of St. Vincent de Paul every

Sunday at 9½ a.m. Office hours at the Presbytery from 8 to 11 a.m. and 7 to 8 p.m. Baptisms from 3 to 6 p.m. every day.

ST. JAMES' CHURCH.

127 *St. Denis st.*

Rev. L. Sentenne, parish priest; revs. H. R. Lenoir, C. Desmazures, J. Palatin, J. Bardey, A. Vacher, G. Archambault, G. A. Plantin, curates. Low mass on Sundays, summer and winter, 6, 7 and 8 a.m.; high mass, 10 a.m.; vespers, 3½ p.m. Week days, summer, 5½, 6¼ and 7 a.m.; winter, 6, 6¾ and 7½ a.m.

ST. JOSEPH'S CHURCH.

316 *Richmond st.*

Rev. L. Z. Champoux, curé; revs. J. M. Emard, Z. Auclair, M. H. Charpentier, C. Mavet, Low mass, 5½, 6¼, 7 a.m.; Sundays, 5¾, 7 and 8 a.m.; low mass at 9 a.m., exclusively for children; high mass, 10¼ a.m. Vespers, 3 p.m. Office hours from 9 to 11 a.m., and from 7 to 8 p.m., Thursdays excepted.

ST. PATRICK'S CHURCH.

Cor. Lagauchetière and St. Alexander sts.

ATTENDED BY THE SULPICIANS.

Rev. P. Dowd, parish priest; rev. J. A. Singer, rev. L. W. Leclair, rev. M. Callaghan, rev. J. Quinlivan and rev. John Kiernan, assistants. Low mass, 6, 7 and 8 a.m.; high mass, 10 a.m.; vespers, 3½ p.m. on Sundays. Low mass 5½, 6 and 7 a.m. on week days, summer; and 6, 7, 7½, a.m. winter.

ST. PETER'S CHURCH.

Corner Visitation and Dorchester sts.

ATTENDED BY THE OBLATS FATHERS.

Rev. J. Eug. Antoine, prov. R.R. F.F.; superior and proc. provincial, Joseph Lefebvre; H. Charpeney, Chas. Bournigalle, P. Bernard, B. Dedebant, L. Lauzon, P. Drouet, Ph. Lecomte, D. H. Barber, Geo. Marion, A. Brunet, Jos. Baron. Winter, low mass, 6, 7, and 8 a.m.; high mass, 10 a.m.; vespers, 2½ p.m. Summer, low mass, 5½, 6½, and 7½ a.m.; high mass, 10 a.m.; vespers, 3 p.m.

ST. VINCENT DE PAUL CHURCH.

138 *St. Catherine street.*

Rev. Louis Moïse Lavallée, parish priest; rev. J. O. Gadory and rev. A. Meunier, vicars. Low mass, 7½ a.m.; high mass, 10 a.m.; vespers, 3 p.m. Special mass every month at 8½ a.m. for the English population.

CHURCH OF SCOTLAND.

ST. ANDREW'S CHURCH.

Corner Beaver Hall Hill, Lagauchetière and Belmont sts.

Rev. Gavin Lang, minister; residence, 102 St. Alexander street. Hours of service, Sundays, 11 a.m. and 7 p.m.; Sabbath school, 3 p.m.; week day service on Wednesday afternoons at 3 o'clock. L. A. Maffre, organist; James Clements, sexton; residence at the church.

EAST END MISSION OF ST. ANDREW'S CHURCH.

Panet st., above St. Mary st.

Rev. Samuel Massey, minister; residence, 39 Mackay st. Hours of service, Sundays, 11 a.m. and 7 p.m.; Sabbath school, 9.30 a.m.; week day service, Thursday evenings at 7.45 o'clock.

PRESBYTERIAN CHURCH IN CANADA.

CHALMERS' CHURCH.

St. Lawrence st., above Sherbrooke st.

Hours of service, Sunday, 11 a.m. and 7 p.m.; Sunday school, 3 p.m.; weekly prayer meeting on Wednesday at 8 p.m. Rev. R. H. Warden, session clerk, *pro tem;* James H. Hall, 54 Courville st., president Board of Managers; William P. Rodger, superintendent of the Sabbath school.

ERSKINE CHURCH.

St. Catherine st. corner of Peel st.

Rev. James S. Black, minister; residence, 98 Mackay st. Hours of service, Sabbath, 11 a.m. and 7 p.m.; Sabbath school at 3 p.m.; prayer meetings, Sunday, 10.30 a.m., and Wednesday, at 8 p.m.

John Brodie, Session clerk; Wm. Angus, president Board of Managers; James Rodger, president Young Men's Society; Wm. Yuile, Sabbath school superintendent. John Austin, sexton; residence, 170 Peel st

CHURCH OF THE SAVIOUR, French.

90 *Canning street.*

Rev. A. B. Crutchet, minister. Hours of service, Sunday 11 a.m. and 7 p.m.

CRESCENT ST. PRESBYTERIAN CHURCH.

Cor. Dorchester and Crescent sts.

Rev. A. B. Mackay, pastor; residence 1160 Dorchester street. Hours of service, 11 a.m. and 7 p.m.; Sabbath school 3 p.m.; lecture Wednesday evening, at 8 o'clock. Alexander Forbes, sexton; resides in the basement of the church.

KNOX CHURCH.

Dorchester st. corner Mansfield st.

Rev. James Fleck, B.A., minister; residence, 872 Dorchester st. Services, 11 a.m. and 7 p.m. every Lord's day; Sabbath school and Bible class at 3 p.m.; lecture each Wednesday, 8 o'clock p.m. Wm. Waugh, sexton.

NAZARETH ST. MISSION.

Cor. Wellington and Nazareth sts.

Mission House in connection with the Crescent Street Presbyterian Church. Service on Sabbath evenings at 7 o'clock; Sabbath school at 2.30 p.m.

ST. GABRIEL CHURCH.

Corner St James and St. Gabriel st., adjoining the Champ de Mars.

Rev. R. Campbell, M.A., minister; residence, 68 St. Famille street. Hours of service, Sundays, 11 a.m. and 7 p.m.; Sabbath school, 3 p.m.; weekly lecture on Wednesday evenings at 8 o'clock; Temperance meeting on Monday evening at 8 o'clock. John Loughead, sexton; residence, 483 Lagauchetière.

ST. JOSEPH ST. CHURCH.

St. Joseph, between Seigneurs and Chatham sts.

Rev. J. Scrimger, M.A., minister; residence, 344 St. Antoine st. Hours of service, 11 a.m. and 7 p.m.; Sabbath school, 3 p.m.; Bible classes, 3 p.m.; prayer meeting every Wednesday at 8

ath school, 9.30 a.m.; week day evenings at 7.45 o'clock.

N CHURCH IN CANADA.

RCH.

st., above Sherbrooke st.

Sunday, 11 a.m. and 7 p.m.; .m.; weekly prayer meeting 8 p.m. Rev. R. H. Warden, *tem;* James H. Hall, 54 sident Board of Managers; , superintendent of the Sab-

H.

e st. corner of Peel st.

lack, minister; residence, 96 of service, Sabbath, 11 Sabbath school at 3 p.m.; unday, 10.30 a.m., and Wed-

ession clerk; Wm. Angus, Managers; James Rodger, Men's Society; Wm. Yuile, nperintendent. John Austin, 170 Peel st

E SAVIOUR, French.

anning street.

atchet, minister. Hours of a.m. and 7 p.m.

ESBYTERIAN CHURCH.

ester and Crescent sts.

y, pastor; residence 1160 Dor- urs of service, 11 a.m. and 7 ol 3 p.m.; lecture Wednesday t. Alexander Forbes, sexton; nent of the church.

. corner Mansfield st.

k, B.A., minister; residence, . Services, 11 a.m. and day; Sabbath school and .; lecture each Wednesday, n. Waugh, sexton.

MISSION.

yton and Nazareth sts.

connection with the Cres- terian Church. Service on t 7 o'clock; Sabbath school

RCH.

nd St. Gabriel st., adjoining hamp de Mars.

l, M.A., minister; residence, et. Hours of service, Sun- 7 p.m.; Sabbath school, 3 re on Wednesday evenings nperance meeting on Mon- o'clock. John Loughead, 483 Lagauchetière.

URCH.

Seigneurs and Chatham sts.

r, M.A., minister; residence, Hours of service, 11 a.m. and chool, 3 p.m.; Bible classes, eting every Wednesday at 8

John Honeyman, sexton; residence, in the rch.

MARK'S CHURCH.

Corner William and Dalhousie sts.

v. John Nichols, minister; residence, 207 Antoine st. Hours of service, Sunday, 11 and 7 p.m.; Sabbath school, 3 p.m. Mr. , sexton; residence, over St. Mark's Hall, Dalhousie st.

MATTHEW'S CHURCH.

Point St. Charles.

v. W. R. Cruikshank, B.A., minister; resi- e, 787 Wellington. Hours of service, Sun- 11 a.m. and 7 p.m.; Bible class, 2 p.m.; ath school, 3 p.m.; weekly prayer meet- Wednesday, 8 p.m.

PAUL'S CHURCH.

Corner Dorchester and St. Monique sts.

v. John Jenkins, D.D., LL D., minister; ence, 140 Mansfield st. W. T. Herridge, B.A., sionary. Hours of service, Sundays, 11 and 7 p. m; Sabbath school and Bible , 3 p.m.; prayer meeting, Wednesday, at m.

urch officer.—Thomas Gardiner, resides at church.

ANLEY STREET CHURCH.

Stanley st. near St. Catherine street.

v. James McCaul, B.A., pastor; residence, St. Catherine st. Hours of service, Sundays, m. and 7 p.m.; Sabbath school and Pas- Bible class, 3 p.m.; prayer meeting every nesday, 8 p.m. Weekly teachers meeting, ay evening. Young people's society each nate Monday at 8 p.m. during the winter ths. P. McLeod sexton; residence, in base- t of the church.

AMERICAN PRESBYTERIAN.

RICAN PRESBYTERIAN CHURCH.

Corner Dorchester and Drummond sts.

v. George H. Wells, pastor; residence, 143 ley st. Study in the Church. Hours of ser- , Sundays, 11 a.m. and 7 p.m.; Sabbath ool, 3 p. m.; prayer meeting every Wednes- at 8 p.m. W. McClurg, sexton; residence, Dorchester st.

METHODIST CHURCH OF CANADA.

THODIST CHURCH (Centre).

187 *St. James street.*

v. Hugh Johnston, B. D.; residence, 232 St. oine st. Hours of service, Sundays, 11 a.m. 7 p.m.; Sabbath school, 9½ a.m. and 3 ; weekly services, Wednesday, 8 p. m. es Sheritt, sexton; residence, 170 Fortifi- on lane.

THODIST CHURCH (East End).

Corner Lagauchetière and Plessis sts.

v. D. V. Lucas, M. A., minister; residence, Jacques Cartier st. Hours of service, Sun- , 10½ a.m. and 6½ p.m.; Sabbath school, 2½ ; weekly services, Wednesday, 8 p.m.; yer meeting, Monday, 8 p.m. Chas. Perkins, on; residence, 111 Lagauchetière st.

METHODIST CHURCH (Second).

Corner Ottawa and Ann sts.

Rev. J. W. Sparling, M.A., B.D., minister; residence, 115½ St. Antoine st. Sabbath services; preaching at 11 a.m. and 7 p.m.; Sabbath school, at 3 p.m. Week evening services: prayer meeting, Monday, 8 p.m.; lecture, Wednesday, 8 p.m.; class meetings, Sabbath, 10 a.m. and 2.30 p.m., and on Thursday evening at 8 p.m. J. Taylor, sexton; residence, 95 Ottawa st.

DOMINION SQUARE METHODIST CHURCH.

Dorchester st. corner of Windsor st.

Rev. E. A. Stafford B.A., minister; residence, 64 Windsor st. Service on Sundays, 11 a.m. and 7 p. m.; Sabbath school at 3 p.m. Weekly services, inquiry meeting and prayer meeting, Monday, at 8 p.m.; lecture, Wednesday, at 8 p.m.; John Gayton, sexton.

DOUGLAS METHODIST CHURCH.

1805 *St. Catherine st., west.*

Rev. Wm. Hall, M.A., minister; residence, 30 Fort st. Hours of service, Sabbath, 11 a.m. and 7 p.m.; Sabbath school, 3 p.m.; weekly service, Wednesday, 8 p.m.

FIRST FRENCH METHODIST CHURCH.

Corner Craig and St. Elizabeth sts.

Rev. Louis N. Beaudry, minister; residence, 1 St. Elizabeth street; Joseph H. Nadeau, N. W. Deveneau and M. Sadler, missionaries. Hours of service, Sunday (in French), 11 a.m. and 7 p.m.; Class meeting, Monday, 7½ p.m.: prayer meeting, Wednesday, 7½ p.m.; Band of Hope, Friday, 7½ p.m.; teachers' meeting, Saturday, 8 p.m.; Sunday school, 3 p.m.; day school, Mrs. Julie B. Frey, teacher. Services are also held in St. Henri, 1209 St. Joseph st., on Sunday at 2½ p.m., and at Point St. Charles, Thursday, 7½ p.m., also at St. Jean Baptiste village and Hochelaga.

METHODIST CHURCH (West End).

Corner St. Joseph and Seigneurs sts.

Rev. J. B. Saunders, minister; residence, 332½ St. Antoine street. Services on Sundays at 11 a.m. and 7 p.m.; weekly services, Monday and Wednesday, at 8 p.m.

METHODIST CHURCH.

Corner St. Charles Borromée and Sherbrooke sts

Rev. George Forsey, minister; residence, 260 St. Charles Borromée st. Service on Sunday at 11 a.m. and 7 p.m; Sabbath school, 3 p.m.; weekly services Monday and Wednesday at 8 p.m.; William Tuckey, sexton; resides in the basement of the church.

METHODIST CHURCH.

590 *Wellington st., Point St. Charles.*

Rev. E. A. Ward, minister; residence, 596 Wellington st. Services on Sunday, 11 a.m. and 7 p.m.; weekly services, prayer meeting, Monday, 7½ p.m.; lecture, Wednesday, 7½ p.m.

ST. LAWRENCE WESLEYAN METHODIST MISSION.

109 *St. Charles Borromée st. cor. Dorchester st.*

Sabbath school at 3 p. m.; public service every Thursday evening at 8 o'clock.

SALEM CHURCH.

28 *Panet st.*

Rev. S. Massey, minister; residence, 39 Mackay st. Hours of service, Sabbath, 11 a.m. and 7 p.m. Sunday school, 9.30 a.m.

CONGREGATIONAL.

CALVARY CHURCH.

308 *Guy st.*

Rev. J. L. Forster, minister; residence, 1247 Dorchester st. Hours of service, Sunday, 11 a.m. and 7 p.m.; Sabbath school, 3 p.m.

EMMANUEL CHURCH.

1463 *St. Catherine st.*

Rev. J. F. Stevenson, D.D., pastor; residence, 922 Dorchester street; Rev. Geo. Cornish, LL.D., church secretary; Charles Alexander, Rev. George Cornish, Henry Lyman, Theodore Lyman, Alfred Savage, Henry Vennor, C. R. Black, Geo. Hague, rev. K. M. Fenwick, deacons: J. S. McLachlan, treasurer. Hours of service, Sundays at 11 a.m. and 7 p.m.; Sunday school at 3 p.m.; adult Bible class at 3 p.m. Week evening service on Wednesday at 8 p.m. in the lecture room of the church. Ordinance of the Lord's Supper, on the first Sunday of the month. The treasurer, or one of the trustees, is in attendance at the church every Wednesday evening to receive applications for pews or sittings.

WESLEY CHURCH.

1252 *St. Catherine st., facing City Councillors.*

Rev. James Roy, M.A., minister; residence, 1464 St. Catherine st. Hours of service; Sundays, 11 a.m. and 7 p.m.; Sabbath school, 3 p.m.; weekly prayer meeting on Wednesday at 8 p.m.

ZION CHURCH.

Queen's Hall, St. Catherine st., between University and Victoria sts.

Rev. Alfred J. Bray, pastor; residence, 269 University st.; office, Canadian Spectator; Hours of service, Sunday, 11 a.m. and 7 p.m.; Sunday school and Bible class, 3 p.m.; weekly prayer meeting, every Wednesday, 8 p.m.; Young Men's Association, every Tuesday evening, 8 p.m.

BAPTIST.

FIRST BAPTIST CHURCH.

Corner St. Catherine and City Councillors sts.

Rev. A. H. Munro, pastor; residence, 340 Bleury st. Hours of service on Sunday, 11 a.m. and 7 p.m.; Sabbath school at 3 p.m.; weekly prayer meeting, Wednesday evening at 8 p.m.; J. R. Dick, sexton; resides in the basement of the church.

OLIVET BAPTIST CHURCH.

Corner Mountain and Osborne sts.

Rev. W. N. Clarke, D.D., pastor; residence, 219 Peel st. Hours of service, Sundays, 11 a.m. and 7 p.m.; Sunday school and Bible classes, 3 p.m. Inquiry meeting, Monday evening, at 8 o'clock; Young People's meeting, Tuesday evening at 8 o'clock; general prayer meeting, Wednesday evening at 8 o'clock. John Joslin, sexton; residence at the church.

FRENCH PROTESTANT CHURCH.

Corner Dorchester and Hanover sts.

Rev. Theodore Lafleur, minister; residen 96 St. Famille street. Hour of service, 3 p on Sundays, in the New Jerusalem chur corner of Dorchester and Hanover sts., oppo the old High school.

ST. JOHN'S CHURCH (French Presbyterian

Corner St. Catherine and St. Justin sts.

Rev. Charles A. Doudiet, pastor; residence Courville street. Hours of service on the S bath at 11 a.m. and 7 p.m.; Sabbath school 3 p.m.; Prayer meeting, Thursday, 7½ p J. B. Déringer, guardian.

ST. JOHN'S CHURCH (German Protestant).

129 *St. Dominique st.*

Rev. G. C. H. Hasskarl, minister; residen 127 St. Dominique st.; Ernest Idler, presid of the congregation; H. Dreschel, secretar F. Briegel, treasurer. Hours of service, Sund 10½ a.m.; Sabbath school, 2½ p.m.; evening vice, 7.50 p.m.

NEW JERUSALEM CHURCH.

Corner Dorchester and Hanover sts., opposi the old High School.

Rev. Edwin Gould, minister; residence, Mountain st. Hour of service, Sunday, 11 a.m.

ADVENT CHRISTIAN CHURCH.

Meets at Oddfellow's Hall, No. 662½ Cr street, every Lord's day, at 11 a.m. for commu ion and devotion; at 7 p.m. for public lectur William W. Robertson, elder, 536 St. Joseph James Price, treasurer, 161 St. Dominique Joseph Luttrell, secretary, 121 Canning st.

UNITARIAN.

CHURCH OF THE MESSIAH.

Corner Beaver Hall Hill and Lagauchetière

Rev. W. S. Barnes, pastor; residence, 23 ton st.; Rev. John Cordner, D.D., LL.D., hon ary pastor. Hours of service, 11 a.m. and 7 p.m Sabbath school, 9.30 a.m.; Thomas Ya organist; residence, 283 St. Urbain st.; Th B. Eaton, sexton; residence, 47 Latour st.

JEWISH SYNAGOGUES.

ENGLISH AND PORTUGUESE.

89 *Chenneville st.*

Rev. A. De Sola, LL.D., chief Rabbi; r dence, 73 McGill College avenue. Hours service: Friday evening at sunset; Saturd 10 a. m. and 3 p. m.

GERMAN AND POLISH.

St. Constant st., near Vitré st.

Rev. H. Rosenberg, Rabbi; residence, St. Dominique st; 2nd minister, rev. J. Rett berg. Hours of service, Sabbath, 10 o'clock a.

COMPANIES.

EXPRESS.

CANADIAN EXPRESS COMPANY.

84 *and* 86 *St. François Xavier st.*

Throughout Canada and Europe, and conne ing with responsible Express Companies for parts of the United States. G. Cheney, super tendent; D. T. Irish, agent.

ITED STATES AND CANADA EXPRESS.

84 and 86 St. François Xavier st.

Boston, Ogdensburg, and all intermediate ces, D. T. Irish, agent. For the collection notes, drafts, accounts, transport of bank ls, specie, jewellery, and all kinds of merchan-e, and the execution of commissions of every scription.

ATIONAL EXPRESS COMPANY.

84 and 86 St. François Xavier st.

Montreal, New York, and all intermediate aces; D. T. Irish, agent.

HARPE'S EXPRESS CO., & SOUTH EASTERN RAILWAY CARTAGE OFFICE.

30 Victoria square and 90 St. Joseph st.

For the carriage of pianos, furniture, parcels, c.

LARIN'S CITY EXPRESS.

50 St. Charles Borromée st.

For the carriage of furniture, pianos, &c.; o livery and boarding stables.

UMAINE & HALPIN'S CITY EXPRESS.

1 Campeau st.

Undertakers, city express and general livery ables. First-class carriages. Good drivers d well posted.

CEMETERY.

OUNT ROYAL CEMETERY COMPANY.

Office, 196 St James street.

Established 1851.

Henry Bulmer, president; Henry Lyman, vice-resident; A. M. Esdaile, secretary-treasurer; Richard Sprigings, at the cemetery, superin-ndent.

TRUSTEES.

Church of England.—M. H. Gault, M.P., Henry Bulmer, George Macrae, Q.C., Hiram Mills, Thomas Craig, N. S. Whitney, Richard White, D. R. McCord.

Presbyterian Church.—John Stirling, Robert Esdaile, C. D. Proctor, Alex. W. Ogilvie, James McDougall, Alexander Murray, H. A. Nelson, J. Hodgson.

Methodist Church.—Thos. M. Bryson an J. D Hood.

Congregational Church.—Henry Lyman.

Baptist Church.—G. B. Muir.

Unitarian Church.—Henry Archbald.

GAS.

THE MONTREAL GAS COMPANY.

Office, cor. St. James and St. Gabriel sts.

Jesse Joseph, president; John Ostell, vice-president; James F. Scriver, secretary.

Directors.—Alex. Urquhart, John Ostell, Wm. Macdonald, M.D., R. J. Reekie, Hugh McLennan and hon L. R. Masson.

Patrick J. McElroy, Auguste Demers, J. H. Normandin, N. L Leduc, clerks; Chs. Bienvenu, collector; John McElroy, superintendent of street mains; David Cunningham, meter in-spector.

MINING.

MONTREAL MINING COMPANY.

Office, 58 St. François Xavier st.

Robert Anderson, president; Matthew H. Gault, M.P., vice-president; N. J. Handyside, secretary.

Directors. — George W. Campbell, M.D., James Hutton, hon. Mr. Justice Cross, Alexander Murray, Peter Redpath, Murdoch Mackenzie.

HURON COPPER BAY COMPANY.

North British and Mercantile Insurance Buildings, 11 Hospital street.

D. Lorn MacDougall, president; Michael Babcock, vice-president.

Directors.—Charles Geddes, R. Simms, Alex. Clerk, C. S. Cunningham; John G. Burrows, secretary.

TELEGRAPH.

MONTREAL TELEGRAPH COMPANY.

Head Office, Telegraph Buildings, cor St. Francois Xavier and St. Sacrament streets.

Sir Hugh Allan, president; James Dakers, secretary; Charles Bourne, treasurer. Incorporated 1847. Capital, $2,000,000. Number of offices, 1674. Connects wi h all parts of the United States, Maritime Provinces, and with Cables to Europe, Cuba, &c.

Branch Offices in Montreal.—Canadian District Telegraph Company, 174 St. James st.,—45 University st.,—1647 St. Catherine st., corner of Guy,—and 809½ St. Catherine st.,—Windsor Hotel, corner Peel and Dorchester sts.,—G. T. R. Ticket Office, St. Lawrence Hall,—South Eastern Railway offices, corner St. James and St. Peter sts.,—Albion Hotel, McGill st.,—American House, St. Joseph st.,—Canada Hotel, St. Gabriel st.—Richelieu Hotel, St. Vincent st.,—Grand Trunk Railway general offices, Point St. Charles,—Quebec Hotel, St. Paul st.,—Corner St. Peter and Youville sts.,—89 Common st.,—228 St. Paul st.,—Adams' Tobacco Co., 98 St. Mary st.,—227 St. Lawrence Main st.,—658 St. Joseph st.,—Bonaventure Station Express Office,—St. François Xavier St. Express Office,—Mountain street crossing,—Point St. Charles Post Office,—La Minerve office, corner St. Gabriel and Notre Dame sts.,—441 St. Lawrence, above Sherbrooke St.

DOMINION TELEGRAPH CO. OF CANADA.

Head Office, 18 Front Street, Toronto.

Hon. Thos. N. Gibbs, presidemt; Thos. Swinyard, vice-president; J. Michie, treasurer; F. Roper, secretary, Toronto; Thomas Swinyard, managing director and general manager; Charles R. Hosmer, superintendent.

Offices,—Main Offices, 87 and 89 St François Xavier street.

Branches—St. Lawrence Hall, 139 St. James street; Windsor Hotel; Ottawa Hotel; 8 William street; St. Gabriel Market, Point St. Charles; 91 Common street; 183 Commissioners street, Corn Exchange, corner St. John and St. Sacrament streets; 245 Notre Dame street; 1331 St. Catherine street, west; 567 St. Catherine street, east; 157 St. Paul street; St. Jean Baptiste village; 15 Place d'Armes square;

160 St. James street; 319 St. Lawrence street; 601 St. Joseph street.

CANADIAN DISTRICT TELEGRAPH CO. (Limited).

Head Office, 174 *St. James st., cor. St. John st.*

Wm. Cassils, president; O'Hara Baynes, vice-president; E. A. Baynes, manager; John Murray, secretary.

Directors.—Jonathan Hodgson, E. K. Greene, Alex. Buntin.

Branch Offices.—45 University st., near St. Catherine st; 1647 St. Catherine st., cor. Guy st.; Bonaventure street station G.T.R., and 612 St. Joseph st., corner Seigneurs street.

COMPAGNIE DE PRET ET CREDIT FONCIERS

Office, 8 *St. Lambert st.*

D. E. Papineau, president; Nazaire Villeneuve, vice-president; Alexis Dubord, John L. Cassidy and Calixte Dupras, directors; G. N. Fauteux, cashier.

SCOTTISH AMERICAN INVESTMENT COMPANY (Limited).

North British and Mercantile Insurance Buildings, 11 *Hospital street.*

Advisory Board—Geo. W. Campbell, M.D., Gilbert Scott; Thos. Davidson, attorney; R. A. Ramsay, solicitor; Stuart & Marler, notaries.

TRUST AND LOAN.

THE TRUST AND LOAN CO. OF CANADA.

Office, 14 *St. James st.*

Russell Stephenson, commissioner.

CLUBS.

ST. JAMES'S CLUB.

Corner University and Dorchester sts.

Wm. J. Nelson, secretary

METROPOLITAN CLUB.

37 *Beaver Hall Terrace.*

Joseph Hickson, president; John Atkin, vice-president; J. F. Cotton, treasurer; F. H. Reynolds, secretary.

CITY CLUB.

132 *St. James st.*

John Potts, proprietor and manager.

FISH AND GAME PROTECTION CLUB OF THE PROVINCE OF QUEBEC.

J. C. Wilson, president; E. C. Monk, vice-president; G. H. Matthews, secretary; W. H. Rintoul, treasurer.

Committee.—R. H. Kilby, Dr. R. A. Alloway, George U. Ahern, H. R. Ives, J. J. Redpath, J. H. Stearns, E. B. Goodacre, T. W. W. Goodwin, A. N. Shewan, F. J. Brady, J. Johnston, jun., L. A. Boyer, J. B. A. Mongenais, T. R. Hall, J. B. Robertson.

YOUNG MEN'S REFORM CLUB OF MONTREAL

Officers for 1881.—John J. Maclaren, Q.C., president; Robert Mackay, 1st vice-president; Dennis Barry, 2nd vice-president; Alex. Moffat, 3rd vice-president; David Seath, treasurer; D. R. Ross, secretary.

Committee.—Ed. Holton, M.P., Robert Reid, Jas. Darling, J. N. Greenshields, Thos. E. H son, J. G. T. Cleghorn, Chas. H. Parmalee, Cross, E. W. P. Guerin, H. Joseph, M. Hut son, Alex. Munro, M.D., Hugh Dolan, Joh Rogers, C. E. A. Patterson, Jas. McS M.P.P., H. Mackay, jun., J. G. B. Dillon, Ritchie, F. Massie, Archd. McGoun, jun.

Meets every alternate Tuesday.

VICTORIA SKATING CLUB OF MONTREA

Office, 112 *St. François Xavier street; Rink Drummond st.*

Honorary Members.—His Excellency the quis of Lorne, Her Royal Highness Pri Louise, His Royal Highness Prince Art H. R. H. The Grand Duke Alexis of Ru The Right Hon. The Earl of Dufferin, Right Hon. The Countess of Dufferin, Right Hon. Lord Monck, Gen. Sir W. Williams, Bart., K.C.G.; life member, Ja Torrance.

Officers for 1880-81.—C. P. Davidson, president; Fred. C. Henshaw, vice-presid Alex. Moffat, secretary-treasurer.

Directors.—E. S. Clouston, Selkirk Cr C. G. Geddes, J. Philip Scott, and J. S. All Isaac Lee, superintendent of rink.

GERMAN GLEE CLUB (TEUTONIA).

H. Dreschel, president; W. Hass, secreta Louis Riepert, treasurer.

Meets every Monday at 8 p. m. in their roo 485½ Craig st.

MONTREAL GYMNASIUM.

Mansfield st., corner Burnside place.

Incorporated by Letters Patent, 29th Janu 1868.

Jno. Lewis, president; Jno. L. Morris, v president; Theodore Lyman, Angus Gr Frank Bond, David Sinclair, Thomas Cr directors; H. W. Becket, secretary-treasu 224 St. James st.

MONTREAL BICYCLE CLUB.

Founded 1878.

Horace S. Tibbs, honorary secretary-trea rer, P. O. box 1733; Charles J. Sidey, capta A. T. Lane, 1st lieutenant; J. D. Miller, 2 lieutenant; G. M. Smith, 3rd lieutenant; C. Whitham, 4th lieutenant; G. DeSola, 5th li tenant. Head-quarters, Montreal Gymnasiu practice ground, Montreal Lacrosse Ground

MONTREAL CHESS CLUB.

Club room, Montreal Gymnasium, Mansfield

H. A. Howe, LL.D., president; T Workman, M.P., Professor W. H. Hicks, v presidents; John Henderson, St. Hypolite secretary-treasurer.

Council.—H. A. Howe, LL.D., Prof. W. Hic T. Workman, Messrs. Ascher, Henderson J. Barry.

Special club nights, Tuesday and Saturday

MONTREAL CALEDONIA CURLING CLUB

Rink, corner Mountain and St. Catherine

Organized, 1850. Incorporated, 1863.

Lieut.-Col. A. A. Stevenson, president; A Hutchison, vice-president; John Rober treasurer; Thos. Robin, secretary; Canon Ellegood, chaplain.

Committee of Management.—J. H. Hutchison, John Allan, R. W. Peel, D. Wilson.

Representative Members.—Wm. McGibbon and D. Wilson.

MONTREAL CURLING CLUB.

1493 *St. Catherine st.*

Founded A. D. 1807.

Patron.—His Excellency the Marquis of Lorne.

Officers for 1881.—H. L. MacDougall, president; Alex. Dennistoun, vice-president; rev. Gavin Lang, chaplain; Robert Brown, secretary-treasurer.

Representative Members. — Jas. Williamson, Alex. Dennistoun, A. T. Paterson.

Rink Committee.—Jas. Williamson, R. W. Tyre, H. A. Budden, Wm. Robertson, W. J. Fenwick.

MONTREAL THISTLE CURLING CLUB.

Organized 1842 *and incorporated* 1870.

Officers for 1881-82—Alex. Macpherson, president; R. M. Esdaile, vice-president; Chas. Cassils, treasurer; E. F. Craig, secretary; rev. J. Clark Murray, chaplain.

Representative Members.—David J. Greenshields and G. S. Brush.

ROYAL CALEDONIAN CURLING CLUB OF SCOTLAND.

Club Room, Brigade Office.

Officers of Canadian Branch.—Col. Dyde C.M.G., A.D.C. to Her Majesty, president; Alex. Mitchell, vice-president; Alex. Murray, secretary-treasurer.

MONTREAL CRICKET CLUB.

Club Room, Cricket Ground, St. Catherine st.

T. H. Hodgson, president; J. McLachlan, vice-president; C. W. Dean, secretary.

Committee.—W. F. Torrance, J. Smith, H. Benjamin, T. D. Bell, C. W. Dean, J. C. Badgley.

Secretary's address, Bank of Montreal.

ATHLETIC LACROSSE CLUB.

Henry E. Bryson, president; D. Phelan, 1st vice-president; T. Hughes, 2nd vice-president; W. Scullion, secretary; Edwin Elliot, treasurer.

Committee.—Wm. Blaiklock, E. Giroux, J. Hyland, J. Lynch, J. Thomas, M. O'Connell, J. R. Ellis.

Auditors.—R. C. Taylor, Jas. Green, J. Blaiklock.

ECLIPSE (JUNIOR) LACROSSE CLUB

J. Connaughton, honorary president; M. Michaels, president; P. McGoldrick, 1st vice president; E. Conway, 2nd vice-president; Jas. W. Greer, secretary; F. Kelly, treasurer; W. Flannagan, captain.

Committee.—D. G. Quigley, S. St. Pierre, G. Hanna, M. Warren, J. J. Matthews.

Field captain.—F. Houghton.

INDEPENDENT LACROSSE CLUB.

Major S. C. Stevenson, president; W. H. Arnton, 1st vice-president; Thomas Todd, 2nd vice-president; A. E. Pell, honorary secretary; Geo. D. Baillie, treasurer.

Committee—J. Heelan, W. A. Owler, N. J. Fraser, D. Nicholson, T. Daly.

Communications, challenges, etc., if sent to 162 St. Peter st., will receive prompt attention.

MAPLE LEAF LACROSSE CLUB.

H. Fosbre, president; W. White, vice-president; P. Fosbre, secretary; H. McCabe, treasurer; B. Watt, captain.

MONTREAL LACROSSE CLUB.

N. H. Hughes, hon. per. president; Col. E. A. Whitehead, president; A. W. Stevenson, 1st vice-president; F. C. A. McIndoe, 2nd vice-president; H. W. Becket, treasurer; Thos. L. Paton, honorary secretary.

Committee.—James Thom, Sam. Baylis, R. D. McGibbon, Wm. Aird, Geo. R. Marler, Geo. R. Starke, Geo. J. Sheppard.

Club grounds, Sherbrooke street west, lacrosse, archery, lawn tennis, croquet and other games.

Club house, Mansfield, corner Burnside place. Gymnasium, bowling alley, billiard room, shooting gallery, library, reading, chess and club rooms. Wm. Liddell, superintendent.

MUTUAL LACROSSE CLUB.

Dennis Tansey, president; B. Lennan, secretary-treasurer; R. Burke, J. Reddy, A. Wray, J. Kermode, J. Cardinal, committee; M. McBrearty, captain.

NATIONAL AMATEUR ASSOCIATION OF CANADA.

President, R. B. Hamilton, also president of the Toronto club; 1st vice-president; M. J. F. Quinn, Shamrock club, Montreal; 2nd vice-president, John Kiley, Quebec club, Quebec.

Council:—J. B. I. Flynn, Young Shamrocks, Montreal; J. Moore, White Star, Quebec; L. Kirwin, Shamrock, Quebec; George T. Dunn, Emeralds, Montreal; A. McGee, Dominions, Toronto; D. A. Rose, Toronto; J. W. Ogston, Guelph; C. J. McCallum, H. E. Bryson, Athletics, Montreal, and D. P. Stevenson, Independents, Montreal.

SHAMROCK LACROSSE CLUB.

Officers for 1881.—W. Stafford, honorary president; Jas. McShane, M.P.P., president; Dr. J. Guerin, 1st vice-president; M. Fitzgibbon, 2nd vice-president; W. Snow, secretary; P. J. McElroy, treasurer.

Committee.—P. McKeown, J. Morton, P. J. Ronayne, T. Butler, John Hoobin, M. Arahill, J. O. Neville.

Field Captain.—M. Polan.

ST. LAWRENCE BASE BALL CLUB.

William Cornell, president; Arthur W. Waldron, vice-president; Thomas Bell, secretary-treasurer.

Committee.— Fred. Cornell, John Hasley, James Higgs, Grant Cornell and David Johnston.

BRITANNIA FOOT BALL CLUB.

Club Rooms, Montreal Gymnasum.

Officers for 1881-82.—H. M. Belcher, president; J. M. Kinghorn, 1st vice-president; Geo. Cains, 2nd vice-president; R. McGill Stewart, secretary; M. S. Blaiklock, treasurer; H. S. Millar, captain.

Committee.—W. S. Kerry, G. E. Gibb, A. R. Irwin, C. Young, S. Campbell, F. Cains, J. Prévost.

Match Committee.—S. M. Blaiklock, A. R. Irwin and the captain.

Secretary's address, North British and Mercantile Ins. Co.

MONTREAL FOOT BALL CLUB.

Officers for 1881.—E. A. Whitehead, president; H. W. Thomas, vice-president; H. Abbott, field-captain; C. Lane, secretary; A. D. Braithwaite, treasurer.

Comm ttee.—F. W. Hamilton, G. L. Cains, W. W. Redpath, Lorne Campbell, H. M. Grahame.

Meets every Monday evening at the Gymnasium.

MONTREAL AMATEUR ATHLETIC ASSOCIATION.

Composed of Montreal Lacrosse Club, Montreal Snow-shoe Club, Montreal Bicycle Club.

Board of Directors.—Col. E. A. Whitehead, Chairman; Angus Grant, vice-chairman; H. W. Becket, treas.; T. L. Paton, hon. secretary.

Committee.—R D. McGibbon, S. M. Baylis, G. L. Marler, and Horace G. Tibbs.

McGILL UNIVERSITY FOOT BALL CLUB.

Club Room, Students Reading Room, Main building Faculty of Arts.

Composed only of students of McGill University; colors, Gules and White. This club plays the Rugby Union rules.

Officers for 1881-82.—Kenneth Macpherson (Law), president; W. F. Thomas (Arts), captain; A. Plow (Science), secretary; Robert Sterling (Arts), treasurer.

Committee.—L. Campbell (Medicine), N. T. Rielle (Arts), L. W. Green (Science), A. Falconer (Law), S. Sorelly, (Arts).

MONTREAL RACKET COURT.

74 *St. George street.*

J. M. David, secretary-treasurer.

EDUCATION.

SCHOOL COMMISSIONERS FOR THE CITY OF MONTREAL.

Roman Catholic Board.—Office, Commercial academy, Plateau street. Rev. V. Rousselot, president; rev. Vicar General Larin, P. S. Murphy, E. C. Monk, Jacques Grenier; F. X. Martin, accountant; M. C. Desnoyers, treasurer.

Protestant Board.—Office, new High School, cor. Burnside place and Metcalfe street.—Rev. J. F. Stevenson, LL.B., chairman; rev R. W. Norman, M.A., D C.L.; William Lunn, honorary treasurer; Principal Dawson, LL.D., F.R.S., F.G.S., rev. John Jenkins, D.D., G. W. Stephens, B.C.L., professor S. P. Robins, M.A., LL.D. secretary.

CATHOLIC BOARD OF EXAMINERS OF MONTREAL.

Rev. W. Leclaire, president; rev. J. Hogan, W. Doran, U. E Archambault, A. D. Lacroix; F. H. Valade, secretary. Place of meeting, Montreal Normal School. Days of meeting, first Tuesdays of February, May, August and November of each year.

PROTESTANT BOARD OF SCHOOL EXAMINERS OF MONTREAL.

Rev. Professor Cornish, M.A., LL.D., McGill College, president; Dr. Alexander Johnson, McGill College, vice-president; T A. Gibson, A. M., secretary; rev. Chas. A. Doudiet, A.M., rev. John Scrimger, A.M; rev. Theodore Lafleur, rev. J. Empson, B.A.

N.B.—The Board hold two half-yearly statutory meetings for the examination of candidates for diplomas on the 1st Tuesdays of May and November, in the Natural History Society rooms, corner University and Cathcart sts., 10 a.m.

ACADEMY OF THE SACRED HEART.

UNDER THE DIRECTION OF THE SISTERS OF THE CONGREGATION OF NOTRE DAME.

321 *Ontario street.*

Opened in Nov., 1875; 12 sisters, 750 pupils. Sister St Athanasius, superioress.

THE BRYANT AND STRATTON MONTREAL BUSINESS COLLEGE.

5 *Place d'Armes.*

Tasker & Davis, principals.

BISHOP'S COMMERCIAL ACADEMY.

35 *St. Margaret street.*

Conducted by the Brothers of the Christian Schools. Brother Narcissus Denis, director. 140 students, between 10 and 25 years old.

CATHOLIC COMMERCIAL ACADEMY OF MONTREAL.

846 *Ontario st., corner St. Urbain.*

U. E. Archambault, principal; rev. V. Sorin, spiritual director.

SCIENTIFIC DEPARTMENT.

Polytechnic School.

Professors E. Balete, J. Haynes, C. A. Pfister, J. G. W. McGown and Emile Vanier.

COMMERCIAL DEPARTMENT.

F. X. P. Demers, director. *Professors.*—Ahern, F. André, J. Archambault, O. Aubin, L. A. Brunet, A. Chatigny, J. N. Miller, W. H. Tétrault, J. Tompkins; J. Brouchoud, professor of drawing; A. J. Boucher, professor of music.

BOARD OF THE ROMAN CATHOLIC SCHOOL COMMISSIONERS OF THE CITY OF MONTREAL.

Rev. V. Rousselot, P.S.S., president; vice-rev. Grand Vicar N. Z. Lorrain, P. S. Murphy, Jacques Grenier, E. C. Monk; L. O. Hétu, M. C. Desnoyers, secretary-treasurer; U. E. Archambault, local superintendent; F. X. Martin, accountant; Ed Fournier, auditor.

BROTHERS OF THE CHRISTIAN SCHOOLS.

Mother house, 50 *Cotté st.*

Rev. brother Reticius, Provincial of the Order in North and South America; rev. brother Albanius, visitor in the Dominion of Canada; rev. brother Gedeon, director, and director of the following schools: St. Lawrence school, Vitré st., 12 classes—820 pupils; and St. James school, St. Denis st., 8 classes—[illegible] pupils. St. Bridget's school, Dorchester st., rev. brother Andaine, director, 8 classes—580 pupils.

OARD OF SCHOOL EXA
TREAL.
Cornish, M.A., LL.D., McG
t; Dr. Alexander Johnso
vice-president; T A. Gibso
rev. Chas. A. Doudiet, A.M
ger, A.M; rev. Theodo
mpson, B.A.
d hold two half-yearly stat
the examination of candidat
he 1st Tuesdays of May a
Natural History Society
niversity and Cathcart sts.,

HE SACRED HEART.
TION OF THE SISTERS OF T
TION OF NOTRE DAME.
Ontario street.
., 1875; 12 sisters, 750 pupi
ius, superioress.

ND STRATTON MONTREA
LEGE.
Place d'Armes.
, principals.

ERCIAL ACADEMY.
Margaret street.
the Brothers of the Christi
Narcissus Denis, directo
ween 10 and 25 years old.

MMERCIAL ACADEMY
io st., corner St. Urbain.
ault, principal; rev. V. Sori

TIFIC DEPARTMENT.
ytechnic School.
alete, J. Haynes, C. A. Pfist
n and Emile Vanier.

ERCIAL DEPARTMENT.
ners, director. *Professors.*—
, J. Archambault, O. Aubi
. Chatigny, J. N. Miller, V
ompkins; J. Brouchoud, p
; A. J. Boucher, professor

MAN CATHOLIC SCHOOL COMM
THE CITY OF MONTREAL.
selot, P.S.S., president; ve
N. Z. Lorrain, P. S. Murph
, E. C. Monk; L. O. Hét
s, secretary-treasurer; U.
cal superintendent; F. X. Ma
Ed Fournier, auditor.

THE CHRISTIAN SCHOO
er house, 50 Cotté st.
Reticius, Provincial of
h and South America; re
s, visitor in the Dominion
brother Gedeon, director, a
llowing schools: St. Lawre
12 classes—820 pupils; and
St. Denis st., 8 classes—
get's school, Dorchester st., re
, director; 8 classes—560 pup

Ann's school, cor. of Ottawa and Young sts., classes—520 pupils, rev. brother Arnold of us, director; St. Joseph's school, Richmond , rev. brother Maurilius, director, 12 classes 835 pupils.

LLEGE OF PHYSICIANS AND SURGEONS OF THE PROVINCE OF QUEBEC.

Officers for 1880-83.—Dr. R. Palmer Howard, ontreal, president; Dr. E. H. Trudel, Montal, and C. E. Lemieux, M.D., Quebec, vice-sidents; A. G. Belleau, M.D., Quebec, and Wayland Campbell, M.D., Montreal, secreta-es; Leonidas LaRue, M.D., Quebec, registrar; P. Lachapelle, M.D., Montreal, treasurer.

GOVERNORS.

City of Montreal.—Dr. Edmond Robillard, A. Rodgers, R. P. Howard, Robert Craig, F. ayland Campbell, R. A. Kennedy, Wm. H. ington, E. H. Trudel, E. P. Lachapelle, J. Rottot.

District of Montreal.—Hon. L. R. Church, N. Ladouceur, John B. Gibson, F. X. Perreault iles Prevost, L. D. Lafontaine, Joseph Lanc-t, P. E. Mignault, E. Laberge.

City of Quebec.—A. G. Belleau, Wm. Mars-n, E. A. St. George, C. S. Parke, L. Larue, F. Pinsret Jas. A. Sewell, C. E. Lemieux.

District of Quebec.—Jos. Marmette, Alfred mar, E. Theodore Robitaille, Charles Gin-as, L. Rousseau, O. Bonin, A. T. Mi-haud, C. Amiret.

District of St. Francis.—Fred. J. Austin, E. D. orthington, Thos. Larue.

District of Three Rivers.—Hon. I. J. Ross, C. Desaulnier, E. Gervais.

ONVENT OF THE CONGREGATION OF NOTRE DAME.

Founded 1658.

Rev. mother St. Victor, superioress general; 12 professed sisters; 100 novices; 83 establish-ents; pupils in Canada and abroad, from 16,-000 to 17,000, of which number about 9,000 re instructed *gratis*.

EDUCATIONAL ESTABLISHMENTS.

1st. Villa Maria (Monklands), opened 1854; v. sister St. Providence, superioress; 32 sters, 220 pupils.

2nd. Mount St. Mary (Guy and Dorchester reets), opened 1860; rev. sister St. Marie de eus, superioress; 28 sisters, 202 pupils.

ACADEMIES AND SELECT DAY SCHOOLS.

1st. Mother House (Notre Dame st.), Select chool, opened 1659; 6 sisters, 140 pupils.

2nd. St. Denis Academy (Nos. 33, 35, 37, nd 39 St. Denis st.), opened 1861; rev. sister Alix, superioress; 11 sisters, 240 pupils.

3rd. St. Antoine Academy (744 Lagauchetière), opened May 20th, 1867; sister Ste. Marie de Croix, superioress; 7 sisters, 100 pupils.

4th. St. Ann's Select School (No. 106 McCord), opened 1865; rev. sister St. Frances, irectress; 5 sisters, 180 pupils.

5th. Visitation Select School (Craig and Visitation streets), opened 1860; rev. sister St. Régis, superioress; 7 sisters, 399 pupils.

6th. St. Joseph's Select School; 8 sisters, assistant teachers, 500 pupils.

7th. Select School (Fullum street), opened 861; 6 sisters, 200 pupils.

8th. St. Patrick's Select School (St. Alexander st.); 10 sisters, 450 pupils.

9th. Select School, St. Gabriel ward, 4 sisters, 1 assistant teacher, 360 pupils.

PAROCHIAL SCHOOLS.

1st. (Craig and Visitation streets), opened 1833; 9 sisters, 747 pupils.

2nd. (No. 1048 St. Catherine street), opened 1833; 6 sisters, 1 assistant teacher, 600 pupils.

3rd. (St. Bonaventure and St. Margaret streets), opened 1833; 6 sisters, 1 assistant teacher, 300 pupils.

4th. (No. 5 St. Felix street), opened 1836; 2 sisters, 115 pupils.

5th. (No. 106 McCord street), opened 1857; 6 sisters, 256 pupils.

GRAND SEMINARY.

UNDER THE DIRECTION OF THE SULPICIANS.

1197 *Sherbrooke st.*

THEOLOGICAL SEMINARY.—Rev. C. Lecoq, S. S., director; rev. H. Rouxel, S. S., rev. J. T. Parent, S. S., rev. P. L. J. N. Martin, S. S., rev. N. Troie, S. S., rev. A. Thibaud, S. S., rev. H. Dupret, S. S., professors; rev. J. A. Trémolet, S. S., procurator; 225 theological students.

SEMINARY OF PHILOSOPHY.—Rev. J. Delavigne, S. S., director; rev. A. Orban, S. S., rev. V. Many, professors; 68 students.

HIGH SCHOOL.

Corner Burnside place and Peel sts.

Boys Department.

Staff of Teachers.—H. Aspinwall Howe, M.A., LL.D., head master; rev. Elson J. Rexford, B.A., assistant head master.

Assistant Masters.—George Murray, B.A., Oxon; George E. Jenkins, B.C.L.; Frederick W. Kelley, B.A., Ph.D.; Alexander N. Shewan, M.A.; Zotique Lefebvre.

Special Masters.—John Andrew, Reading; Alexander E. Duncan, M.A., Writing and Accounts; J. T. Donald, B.A., Chemistry and Botany; H. H. Haas, LL.D., German, Harrington Bird, drawing; Frederick S. Barnjum, Drilling and Gymnastics.

Girls Department.

Staff of Teachers.—Mrs. Fuller, head mistress.

Assistants.—Miss Henderson, History and English Literature; Miss Fluhmann, French and German; Miss Rodger, 3rd class junior; Miss S. Lawless, 2nd class junior; Miss Darling, 1st class junior; Miss Reid, assistant preparatory; Miss Douglas, instrumental music; Dr. Maclagan, vocal music.

Governing Body.—Rev. J. F. Stevenson, D.D., LL.B., chairman; William Lunn, Esq., hon. treasurer; Rev. John Jenkins, D.D., LL.D.; Principal Dawson, M.A., LL.D., F.R.S., &c.; George W. Stephens, B.C.L.; rev. Canon Norman, M.A., D.C.L., commissioners.

Secretary and Superintendent of schools, S. P. Robins, M.A., LL.D.

MONTREAL SENIOR SCHOOL.

675 *Dorchester st.*

F. S. Haight, M.A., head master; R. S. Weir, B.C.L., second master and teacher of drawing; Miss E. Willan, assistant special mistress; A.

E. Duncan, writing and accounts; J. T. Donald, B.A., chemistry and botany; John Andrew, reading; H. H. Haas, LL.D., German and French; Mdlle. Vesot, French; J. McLaren, music.

JACQUES CARTIER NORMAL SCHOOL.

Sherbrooke st., head of Visitation.

MM. l'Abbé H. A. V. Verreau, principal, professor and director of students' boarding school; l'Abbé J. O. Godin, assistant director, professor of agriculture; Joseph Octave Casgrain, professor; Dominique Boudrias, professor and teacher of Boys' Model school; Wm. Fahey, professor and teacher of Boys' Model school; Gualbert Gervais, associate professor and secretary; J. O. Pelletier, professor of music; l'Abbé G. Santoire, master of studies; Simon Aubin and A. de Bonpart, associate professors; M. Th. Brennan, librarian.

The Jacques Cartier Normal school is under the control of the superintendent of Public Instruction for Lower Canada, and is principally intended to give a thorough training to teachers, especially for the Catholic population of the old districts of St. Francis, Montreal and Ottawa, of the City of Three Rivers, and of that part of the district of Three Rivers situated at the west side of that city.

The course of studies is divided into three sections of one year each. The section commencing on the 1st of September is divided into four equal terms commencing on the 1st of September, 15th November, 1st February, and 15th April.

LADIES OF THE SACRED HEART COMMUNITY.

Sault au Recollet.

Established in Canada, 1842.

Right rev. Ig. Bourget, Archbishop of Martianopolis, superior; Mad. Stanislas Tommasini, superioress; Mad. Henriette de Schanenbourg, asst.; J. N. Chopin, M.D., physician.

The following institutions are under the direction of the Ladies of the Sacred Heart:

Academy for young ladies, Sault au Recollet, rev. F. Charrurn, S.J., chaplain; Mad. Stanislas Tommasini, superioress.

Free day school at Sault au Recollet, Mad. Stanislas Tommasini, superioress. There are every day three classes; three French and two English courses of study; five teachers and ninety pupils.

Externat (day school) of Montreal, established 1861, 1166 St. Catherine st. corner Bleury; rev. Father Renaud, S.J., chaplain; Mad. C. Alschner, superioress. It contains eight teachers and eighty pupils. There are every day 10 classes; 10 French and English courses of study.

McGILL UNIVERSITY, MONTREAL.

803 *Sherbrooke st.*

Visitor.—His Excellency the Most Noble the Marquis of Lorne, Governor General of Canada, &c.

Governors (being the members of the Royal Institution for Advancement of Learning): Hon. Charles Dewey Day, LL.D., D.C.L., president and chancellor; hon. James Ferrier, senator, M.L.C.; Peter Redpath, John H. R. Molson, hon. Frederick W. Torrance, M.A., B.C.L., Charles J. Brydges, the hon. Sir Alexander Galt, K.C.M.G., hon. Sir Francis Hincks, K.C.M.G., C.B., John Molson, Joseph Hickson, the hon. Robert McKay, the hon. John J. C. Abbott, D.C.L., Q.C., Robert A. Ramsay, M.A., B.C.L.

Principal and Vice-Chancellor.—John William Dawson, LL.D., F.R.S., F.G.S.

Fellows.—Venerable Archdeacon Leach, D.C.L., LL.D., vice-principal and dean of the Faculty of Arts; Henry Aspinwall Howard, LL.D.; G. W. Campbell, A.M., M.D., LL.D., dean of the Faculty of Medicine; rev. James Cook, D.D., principal of Morrin College, Quebec; Alexander Johnson, M.A., LL.D.; rev. George Cornish, M.A., LL.D.; rev. professor Wilkes, M.A., D.D., LL.D.; rev. professor H. MacVicar, LL.D.; W. H. Hicks, principal McGill Normal School; rev. J. Jenkins, D.D.; J. J. Maclaren, M.A., B.C.L.; John Dougall, M.A.; rev. J. Clark Murray, LL.D.; W. H. Kerr, Q.C., D.C.L., dean of the Faculty of Law; Henry T. Bovey, M.A., C.E., dean of the Faculty of Applied Science; Bernard Harrington, B.A., Ph.D.; rev. Canon Henderson; rev. J. F. Stevenson, M.D.; rev. G. Douglas, LL.D.; C. H. McLeod, M. App. Sc.; Robert Bell, B.A., App. Sc., M.D.; rev. E. Rexford, B.A.; Wm. Osler, M.D.; J. T. Archibald, B.A., B.C.L.; F. J. Shepherd, M.D.; J. S. Hall, B.A., B.C.L.; Geo. Ross, M.A., M.D.; Robert M. Smith, B.S.C.

Secretary, Registrar and Bursar and Secretary of the Royal Institution—William Craig Bayne, B.A.; J. W. Brakenridge, B.C.L., clerk. Office, East Wing McGill College.

The classes in the Faculty of Arts will open on the 15th of September; those in the Law Faculty, and those in the Medical Faculty, on the first of October; those in the McGill Normal school, on the first of September.

The regulations of the University have been framed on the most liberal principles, with the view of affording to all classes of persons the greatest possible facilities for the attainment of mental culture and professional training. In its general character the University is Protestant but not denominational; and while all possible attention will be given to the character and conduct of the students, no interference with their peculiar religious views will be sanctioned.

FACULTY OF ARTS.

Venerable Arch. Leach, LL.D., dean of the Faculty, and Molson professor of English Literature; rev. A. DeSola, LL.D., professor of Hebrew and Oriental Literature; John William Dawson, LL.D., F.R.S., F.G.S., professor of Natural History and Logan professor of Geology; Charles F. A. Markgraf, M.A., professor of German Language and Literature, and Librarian; Alex. Johnson, LL.D., professor of Mathematics and "Peter Redpath," professor of Natural Philosophy; rev. George Cornish, LL.D., professor of Classical Literature; Pierre J. Darey, M.A., professor of French Language and Literature; rev. J. Clark Murray, LL.D., professor of Logic and John Frothingham professor of Mental and Moral Philosophy; B. G. Harrington, B.A., Ph.D., Lecturer on Chemistry; Chas. E. Moyse, B.A., assistant professor of English Language and Literature.

Course of Study.

FOR THE DEGREE OF B.A.

First year.—Classics, English Language and Literature, Mathematics, History, Elementary Chemistry, French or German.

Second year.—Classics, French or German, Logic, Mathematics, Botany.

Third year.—Classics, Rhetoric, Mental and Moral Philosophy, Mixed Mathematics, Experimental Physics and Zoology.

Fourth year.—Classics, English Literature, Mental and Moral Philosophy, Mixed Mathematics, Experimental Physics, Mineralogy and Geology.

Students may enter in the second year on passing a special examination, and students of other Universities may be admitted in any year by certificate and by examination.

FACULTY OF APPLIED SCIENCE.

Gilbert P. Girdwood, M.D., professor of Practical Chemistry; Bernard G. Harrington, B.A., Ph.D., professor of Mining and Assaying; Henry T. Bovey, M.A., C.E., professor of Civil Engineering and Applied Mechanics, dean of the Faculty of Applied Science; C. H. McLeod, M. App. Sc., Professor of Descriptive Geometry, Superintendent of Meteorological Observatory; George H. Chandler, B.A., lecturer in Mathematics.

Associate Professors.—Venerable Archdeacon Leach, LL.D., Molson professor of English Literature; John Wm. Dawson, LL.D., Logan professor of Geology; Charles F. A. Markgraf, B.A., professor of German Language and Literature; Alexander Johnson, LL.D., professor of Mathematics; Pierre J. Darey, M.A., B.C.L., professor of French Language and Literature.

The course of study in this Faculty qualifies for entering on the profession of Civil Engineering, Mechanical Engineering, Mining Engineering, and Practical Chemistry. Each of these extends over four years, or, in case of students who are qualified to enter the second year, three years. The degree given is that of Bachelor of Applied Science, which may be followed after three years by that of Master of Engineering or Master of Applied Science.

PARTIAL COURSES.

Students not desirous of taking a regular course of study may enter as partial or occasional students, and will be required merely to have a sufficient amount of knowledge to profit by the lectures in the classes which they desire to attend.

Detailed information respecting courses of Lectures, Scholarships, Bursaries, Prizes, Honors, and Degrees, will be found in the Calendar, which may be obtained on application to the Principal, Dean of Faculty, or Secretary.

FACULTY OF MEDICINE.

George W. Campbell, M.A., M.D., dean of the Faculty of Medicine and Emeritus professor in the Faculty of Medicine; William Scott, M.D., professor of Anatomy; William Wright, M.D., professor of Materia Medica and Pharmacy; Robert P. Howard, M.D., professor of the Theory and Practice of Medicine; D. C. McCallum, M.D., professor of Midwifery and Diseases of Women and Children; Robert Craik, M.D., Emeritus professor; G. E. Fenwick, M.D., professor of surgery; J. M. Drake, M.D., Emeritus professor of Medicine; George Ross, M.D., M.A., professor of Clinical Medicine; Ths. G. Roddick, M.D., professor of Clinical Surgery; Wm. Osler, M.D., professor of Institutes of Medicine; Wm. Gardner, M.D., professor of Medical Jurisprudence; Gilbert P. Girdwood, M.D., professor of Chemistry; Francis J. Shepherd, M.D., demonstrator of Anatomy; Frank Buller, M.D., lecturer on Diseases of the Eye and Ear

The regular course of study in this Faculty leading to the degree of M.D., extends over four years, or, in the case of those who have studied one year with a medical practitioner, three years.

The session extends from October 4th to April 1st, with a vacation of two weeks at Christmas. For further details see the Calendar and announcement of the Faculty, which may be obtained of the Dean of the Faculty or of the Secretary of the University.

FACULTY OF LAW.

Hon. William Badgley, D.C.L., Emeritus professor; R. Laflamme, Q.C., B.C.L., Emeritus professor; Edward Carter, Q.C., B.C.L., Emeritus professor; Norman W. Trenholme, M.A., B.C.L., professor of Roman Law; J. S. C. Wurtele, B.C.L., Professor of Commercial Law; Wm. H. Kerr, Q.C., D.C.L., dean of Faculty, professor of International Law; H. F. Rainville, B.C.L., professor of Law of Real Estate; J. J. S. Archibald, M.A., B.C.L., professor of Criminal and Constitutional Law; E. Lareau, B.C.L., professor of Legal History and Bibliography; Matthew Hutchison, B.C.L., professor of Civil Procedure; J. E. Robidoux, B.C.L., professor of Real Estate Law; Lewis Alexander Hart, M.A., B.C.L., N.P., Lecturer upon the Theory and Practice of Notarial Deeds and Proceedings.

The regular course of study in this Faculty, leading to the degree of B.C.L., extends over three years; or, in the case of students matriculating in the third year of their indentures, two years.

For details see Calendar of the University.

MCGILL NORMAL SCHOOL.

Committee.—J. W. Dawson, LL.D., F.R.S., vice chancellor of the University; hon. Senator Ferrier, hon. F. W. Torrance, M.A., B.C.L., rev. J Cornish, LL.D., J. R. Dougall, M.A.; W. C. Bayn s, B.A., secretary.

William Henry Hicks, principal and ordinary professor; James McGregor, M.A., LL.D., ordinary professor; Sampson Paul Robins, M.A., LL.D., associate professor of Natural History and of Agriculture; P. J. Darey, M.A., associate professor of French; Francis W. Hicks, M.A., assistant professor of history; J. A. Harrington Bird, instructor in drawing; R. S. Fowler, instructor of music; J. Andrew, instructor in elocution; J. Baker Edwards, Ph.D., lecturer on chemistry, agricultural chemistry, and Natural Philosophy.

Teacher of Model school, Francis W. Hicks, M.A., and assistant professor of History, and Miss Jane Ann Swallow.

This institution is intended to give a thorough training to teachers, especially for the Protestant population of Lower Canada. This end is attained by instruction and training in the Normal school itself, and by practice in the

Model schools, and the arrangements are of such a character as to afford the greatest possible facilities to students from all parts of the Province.

The next session will commence on first September, 1880.

LAVAL UNIVERSITY, (MONTREAL BRANCH)

Vice-Rector.—M. L. Beaudet, A.M., of the Quebec Seminary; residence, 134 Notre Dame street.

FACULTY OF DIVINITY. 1197 *Sherbrooke street.*

Dean.—Rev. Louis Colin, P.S.S.; secretary, rev. H. F. Rouxell, P.S.S.

Professors.—Rev. Louis Colin, P.S.S., D.D., professor of Canon Law; rev. H. F. D. Rouxell, P.S.S., D.D., professor of Moral Theology; rev. J. T. Parent, P.S.S., D.D, professor of Holy Scripture and Sacred Liturgy; rev. J. A. Tremolet, P.S.S., D.D., professor of Dogmatical Theology; rev. N. A. Troie, P.S.S., D.D., professor of Dogmatical Theology; rev. J. M. C. Lecoq, P.S.S., D.D., professor of Dogmatical Theology; rev. A. J. T. Orban, P.S.S., D.D., professor of Sacred Eloquence; rev. N. V. Many, P.S.S.,D.D., professor of Hebrew and Ecclesiastical History; rev. J. C. M. Delavigne, P.S.S., D.D., professor of Holy Scripture; rev. J. B. Thibaud, P.S.S., D.D., professor of Dogmatical Theology; rev. F. H. Despret, P.S.S., D.D., professor of Holy Scripture and Hebrew; rev. P. L. J. N. Martin, P.S.S., D.D., professor of Dogmatical Theology.

FACULTY OF LAW. 327 *Notre Dame st.*

Dean.—C. S. Cherrier, Esq., C.R.; secretary, J. Alphonse Ouimet, Esq.

Professors.—C. S. Cherrier, Esq., LL.D., C.R., professor of International Law; hon. P. J O. Chauveau, LL.D., C.R., professor of Roman Law; hon. T. J. J. Loranger, LL.D., professor of Administrative Law; hon. J. A. Chapleau, LL.D., Q.C., professor of Criminal Law; hon. L. A. Jetté, LL.D., professor of Civil Law; J. Alphonse Ouimet, Esq., LL.D., professor of Civil Procedure; Alexandre Lacoste, Esq., LL.D., Q.C., professor of Commercial Law; Charles C. de Lorimier, aggregate.

Honorary Professor.—Hon. Samuel C. Monk, LL.D. For information respecting the course of studies in this faculty, apply to the secretary of the Faculty, M. J. A. Ouimet, 89 St Hubert street.

FACULTY OF MEDICINE. 134 *Notre Dame st.*

Dean.—J. P. Rottot, M.D.; secretary, E. P. Lachapelle, M.D.

Professors.—J. P. Rottot, M.D., professor of the Principles and Practice of Medicine and Clinical Medicine; E. P. Lachapelle, M.D., professor of Physiology and General Pathology; Adolphe Lamarche, M.D., professor of Descriptive Anatomy; Arthur G. A. Ricard, M.D., professor of Materia Medica and Therapeutics; Adolphe Dagenais, M.D., professor of Midwifery and Diseases of Women and Children, and Clinical Midwifery; J. A. Larameé, M.D, professor of Clinical Medicine; A. T. Brosseau, M.D., professor of Surgery and Clinical Surgery; C. M. Filiatrault, M.D., professor of Medical Jurisprudence; N. Fafard, M.D, professor of Clinical Surgery and Chemistry; Elzéar Berthelot, M.D., professor of Practical Anatomy; S. Lachapelle, M.D., professor of Hygiene; H. E. Desrosi M.D., professor of Toxicology; S. Duval, M professor of Clinical Diseases of Children of Botany; A. A. Foucher, M.D., professor Diseases of the Eye and Ear; Azarie Brode M.D., professor of Histology and Operat Medicine.

The regular course of study in this facu leading to the degree of M.D. extends over f years, or, in the case of those who have stud one year with a medical practitioner, th years. The session extends from October 1st July 1st with a vacation of two weeks at Chr mas and another vacation of one week Easter. For further details see the calenda the University, which may be obtained of Secretary of the Faculty, Dr. E. P. Lachape 132 St Lawrence st.

MAITRISE ST. PIERRE SCHOOL.

Corner of Visitation and St. Rose sts.

UNDER THE DIRECTION OF THE OBLATS FATHE

Founded 1859.

Rev. Father Marion, director; C. LeBla Frs. Desroches, professors. Number of pup 115.

MONTREAL COLLEGE.

1181 *Sherbrooke st.*

DIRECTED BY THE SULPICIANS.

Founded 1773.

Rev. P. Deguire, director; rev. P. Campe treasurer; revs. P. Rousseau, J. E. Filiatra C. Maillet; P. Schlickling, D. Chevrier, H. dard, F. Laliberté, J. Callaghan, J. B. Brasse R. Porlier, J. B. Durivage, professors. classes are opened beginning of September closed end of June; 250 boarders, 70 scholars.

THEOLOGICAL COLLEGE FOR THE DIOCE OF MONTREAL, CHURCH OF ENGLAND

75 *University st.*

Rev. Canon Henderson, M.A., principal.
Rev. James Gilbert Baylis, B.D., secretary.

CONGREGATIONAL THEOLOGICAL COLLE OF BRITISH NORTH AMERICA.

St. Catherine st., Emmanuel Church.

Staff.—Rev. Henry Wilkes, D.D., LL. principal and professor of systematic theolo homiletics and pastoral theology; rev. K. Fenwick, professor of church history and apo getics; rev. J. F. Stevenson, LL.B., lecturer New Testament exegesis. The students atte the classes in McGill University.

MONTREAL WESLEYAN THEOLOGICAL CO LEGE.

Rev. G. Douglas, LL.D., principal and p fessor of theology; residence, 1693 St Catheri st; lecture hall in Dominion Square Method church.

PRESBYTERIAN THEOLOGICAL COLLEGE.

69 *McTavish st.*

Staff.—Rev. D. H. MacVicar, LL.D., pr cipal and professor of systematic theology a homiletics, residence 69 McTavish st; r John Campbell, M.A., professor of chur history and apologetics; Rev. D. Cousser

f Hygiene; H. E. Desrosi
Toxicology; S. Duval, M.
ical Diseases of Children
. Foucher, M.D., professor
Eye and Ear; Azarie Brode
of Histology and Opera

urse of study in this facu
gree of M.D. extends over f
se of those who have stud
medical practitioner, th
n extends from October 1s
cation of two weeks at Chr
r vacation of one week
her details see the calenda
hich may be obtained of
Faculty, Dr. E. P. Lachape
t.

ERRE SCHOOL.

sitation and St. Rose sts.

ION OF THE OBLATS FATHE
ounded 1859.

arion, director; C. LeBla
rofessors. Number of pu

LEGE.

Sherbrooke st.

BY THE SULPICIANS.
ounded 1773.

, director; rev. P. Campe
. Rousseau, J. E. Filiatra
hlickling, D. Chevrier, H.
J. Callaghan, J. B. Brasse
Durivage, professors. T
beginning of September a
ne; 250 boarders, 70 d

**OLLEGE FOR THE DIOCE
, CHURCH OF ENGLAND**

University st.

nderson, M.A., principal.
ert Baylis, B.D., secretary.

**AL THEOLOGICAL COLLE
RTH AMERICA.**

st., Emmanuel Church.

enry Wilkes, D.D., LL.
essor of systematic theolo
storal theology; rev. K.
of church history and apo
Stevenson, LL.B., lecturer
xegesis. The students atte
ill University.

LEYAN THEOLOGICAL C

s, LL.D., principal and p
residence, 1693 St Catheri
Dominion Square Method

THEOLOGICAL COLLEGE.

Mc Tavish st.

H. MacVicar, LL.D., pri
of systematic theology a
nce 69 McTavish st.; r
M.A., professor of chur
getics; Rev. D. Cousse

D., French professor of theology; rev. John
ringer, M.A., lecturer in Old and New Testa-
nt exegesis; rev. J. Y. Cameron, M.A., lec-
er in classics and mathematics; rev. N.
eNish, B.D., LL.D., Cornwall, Ont., lecturer
Gaelic language and literature; A. DeSola,
.D., professor of oriental languages (in
Gill College); A. C. Hutchison, lecturer
ecclesiastical architecture; rev A. B. Mac-
y, lecturer in sacred rhetoric and elocution;
n McLaren, Esq., lecturer in sacred music.

**OVIDENCE DU SACRE CŒUR INFANT
CHOOL.**

85 *Fullum st.*

Founded 4th May, 1868.

Contains 7 nuns and 280 pupils; Sister
re, directress. Visits to the poor, sick and
soners of the Jail, 4,000; food given to 3,060.
Infants cared for until they are seven years
d.

**HARMACEUTICAL ASSOCIATION OF THE
PROVINCE OF QUEBEC.**

Incorporated 1870.

Council.—Alex. Manson, president; H. F.
ckson, 1st vice-president; R. McLeod, 2nd
ce-president; John Kerry, treasurer; Nathan
ercer, registrar and secretary. *Council.*—H. R.
ay, Henry Lyman, E. Giroux, W. E. Brunet,
A. Harte, J. D. L. Ambrosse, W. A. Dyer, E.
ir.

Board of Examiners.—Henry R. Gray, Alex.
anson, R. McLeod (Quebec), H. F. Jackson,
D. L. Ambrosse, Nathan Mercer, J. B. Martel,
Quebec).

Annual meeting held alternately in Montreal
d Quebec.

License fees payable annually on the 1st
y to the Registrar.

ONTREAL VETERINARY COLLEGE.

6 *and* 8 *Union av.*

D. McEachran, F.R.C.V.S., principal; Wm
cEachran, M.D., V.S., Malcolm C.Baker, V.S.
sident assistants.

Professors.—J. W. Dawson, LL.D., Botany
d Zoology; G. P. Girdwood, M.D., Chemis-
y; Wm. Osler, M.D., M.R.C.P.L., institutes
medicine, including Physiology, Histology
d Pathology; M. C. Baker, V.S., Veterinary
natomy, including practical Anatomy; Jas.
ll, M.D., Veterinary Materia Medica; W.
cEachran, M. D., V. S., Veterinary Obste-
ics and Cattle Pathology; D. McEachran,
R.C.V.S., Veterinary Medicine and Surgery;
linical instructions and pharmacy by the
incipal and assistants; entozoa of domestic
imals, Professor Osler. Microscopic examin-
ions occasionally by each professor, specially
y Professors Osler and McEachran.

ONTREAL COLLEGE OF PHARMACY.

223 *McGill street.*

Board.—M. A. Dyer, president; R. Dugal,
ice-president; Alexander Manson, treasurer;
athan Mercer, secretary; Henry Lyman,
enry R. Gray, John Kerry, J. D. L. Ambrose,
. F. Jackson.

Professors.—T. D. Reed, M.D., lecturer on
ateria medica; J. Bemrose, F.C.S., lecturer
n pharmaceutical chemistry; Joseph Bemrose,
F.C.S., gold medalist, &c., &c., lecturer on botany. The lectures for next session will commence October 1, 1881. For further information apply to Nathan Mercer, secretary.

SCHOOL OF MEDICINE (Affiliated with the Victoria University of Cobourg)

Pine av.

Thomas E. d'Odet d'Orsonnens, president; Joseph Emery Coderre, secretary.

ST. MARY'S COLLEGE.

142 *Bleury st.*

Conducted by the Jesuit Fathers; opened on the 20th of September, 1848, and chartered on the 10th November, 1852; rev. F. Cazeau, S. J., rector; rev. A. D. Turgeon, S.J., prefect; rev. L. Saché, S.J., treasurer; rev. L. Arpin, S.J., rev. W. Doherty, S.J., rev. M. Martineau, S.J., rev. F. X. Renaud, S.J., rev. A. Jones, S.J., rev. H. Lory, S.J., rev. J. Grenier, S.J., rev. H. Hudon, S.J., rev. E. Rottot, S.J., rev. V. Hudon, S.J., rev. J. Schmidt, S.J., rev. T. Filiatrault, S.J., rev. P. Belliveau, S.J., rev. C. Caron, S.J., rev. L. Lemire, S.J., rev. A. Proulx, S.J., rev. F. X. Caisse, S.J., rev. E. Durocher, S. J., professors.

The course of studies, in which religious instruction holds the first rank, is divided into two sections—the classical and the commercial.

The classical course, principally taught in French, is designed to impart a thorough knowledge of the Greek, Latin, French and English languages and literature, pure and mixed mathematics, history and geography, philosophy and natural sciences, and whatever is necessary as a preparation for a professional career.

It comprises eight classes—Latin Elements, Syntax, Method, Versification, Belles-lettres, Rhetoric, 1st and 2nd year of Philosophy.

The commercial course, principally taught in English, embraces the English and French languages and literature, mathematics and the other branches named above, moreover book-keeping, and whatever else may fit a young man for commercial and industrial pursuits.

There are, moreover, elementary and preparatory classes for younger students.

The system of education is paternal. The teachers endeavor to unite kindness with firmness, and make use of the means of persuasion in preference to those of severity.

To be admitted into the college, applicants must present a certificate of good character.

Monthly reports of behavior, application and progress are sent to parents or guardians.

None but relatives, or those who represent them are allowed to visit the boarders.

Half-boarders and day scholars must not absent themselves without previous leave from the College authorities.

The collegiate year is of ten months, beginning in the first week of September, and ending in the first week of July.

Terms per year.—Board and tuition, $150.00; washing, $20.00; bed and bedding, $10.00; music lessons, $25.00; use of the piano, $5.00; drawing lessons, $20.00. Half boarders, $80; day scholars, $30.00.

Payments, which are required in gold or its equivalent, and strictly in advance, are

made in two instalments, 1st in the beginning of September, 2nd on the 1st of February.

The college will not take charge of providing a student with clothing or other necessaries unless a sufficient sum be deposited in the hands of the treasurer.

No reduction in the above-mentioned terms will be granted for absence of less than one month.

UNIVERSITY OF BISHOP'S COLLEGE—MEDICAL FACULTY.

Corner of St. George and Ontario streets.

A. H David, M.D., Edin., L.R.C.S.E., D.C.L. Emeritus professor of theory and practice of medicine, dean of the faculty; Francis W. Campbell, M.D., L R.C.P. Lond., professor of theory and practice of medicine and registrar of the faculty; Richard A. Kennedy, M.A., M.D., professor of midwifery and the diseases of women; Thomas Simpson, M.D., professor of hygiene; Casey A. Wood, C.M., M.D., professor of chemistry; J. Baker Edwards, M.A., Ph.D., D.C.L., professor of practical chemistry and microscopy; Alexander H. Kollmyer, M.A., M.D, professor of materia medica and therapeutics; James Perrigo, M.A., M.D., C.M, M.R.C.S. Eng., professor of principles and practice of surgery; George Wilkins, M.D., M.R.C S. Eng., professor of physiology and pathology; J. B. McConnell, M.D., C.M., professor of botany and zoology; Geo. E. Armstrong, M.D., C.M., professor of anatomy; James C. Cameron, M.D., professor of medical jurisprudence and lecturer on diseases of children; A. Lapthorn Smith, M.D., M.R.C.S., Eng., demonstrator of anatomy; James Leslie Foley, C.M., M.D., assistant demonstrator of anatomy; Anthony Kerry, C.M., M.D., curator of the museum.

The regular course of study in this Faculty leading to the degree of C.M, M.D., extends over four years, or, in the case of those who do not desire the License of the College of Physicians and Surgeons of Quebec, and who have studied one year with a medical practitioner, three years.

The session extends from October 1st to April 1st, with a vacation of two weeks at Christmas. For further details see the Calendar announcement of the Faculty, which may be obtained of the dean or registrar of the Faculty.

MASONIC.

GRAND LODGE OF QUEBEC, A.F. AND A. M.

Officers for 1880-81.—M. W. Bro. John H. Graham, Richmond, Grand Master; R. W. Bro. Thomas P. Butler, Montreal, Deputy Grand Master; R. W. Bro. Edson Fitch, Quebec, District Deputy Grand Master for Quebec and Three Rivers district; R. W. Bro. Joseph Mitchell, Montreal, District Deputy Grand Master, Montreal district; R. W. Bro. O. A. Hill, West Shefford, District Deputy Grand Master, Bedford district; R. W. Bro. E. R. Johnson, Stanstead, District Deputy Grand Master, St. Francis district; R. W. Bro. Arthur Lyon, M.D., Shawville, District Deputy Grand Master, Ottawa district; R. W. Bro. Hobart Butler, Bedford, Grand Senior Warden; R. W. Bro. John Shaw, Quebec, Grand Junior Warden; R. W. Bro. rev. John Scrimger, Montreal, Grand Chaplain; R. W. Bro. I. H. Stearns, Montreal, Grand Treasurer; R. W. Bro. J. Masse, jun., Cowansville, Grand Registrar; R. W. Bro. J. H. Isaacson, Montreal, Grand Secretary; V. W. Bro. Thos. Simpson, Montreal, Grand Senior Deacon; V. W. Bro. H. Griffith, Quebec, Grand Junior Deacon; V. W. Bro. J. Pilon, Upton, Grand Director of Ceremonies; V. W. Bro. R. G. Nesbett, Hull, Grand Organist; V. W. Bro. Wm. Johnson, Montreal, Grand Pursuivant; V. W. Bro. J. B. Donaldson, Quebec, Jos. Rodrigue, Montreal, G. Lucke, Sherbrooke, and Thomas Watson, Granby, Stewards; Isaac Richardson, Montreal, Grand Tyler.

ST. GEORGE'S LODGE, No. 11, LATE No. 6, Q. R.

W. Bro. John Wilson, W.M.; W. Bro. James Fyfe, I.P.M.; W. Bro. C. W. Brown, P.M.; W. Bro. S. M. Sansum, P. M., W. Bro. Joseph Tees, P.M.; W. Bro. G. E. Jaques, P.M.; Bro. S. Marotte, S.W.; Bro. E. Leach, J. W.; Bro. W. L. Perrigo, treasurer; Bro. S. Gray, secretary; Bro. rev. Canon Evans, chaplain; Bro. J. T. Bolt, S.D.; Bro. E. B. Staten, J.D.; Bro. I. Heron, D.C.; Bros. James Wiggins and John Thompson, stewards; Bro. W. J. Butterworth, I.G.; Bro. J. C. Strother, tyler.

Permanent Committee.—Bros. W. Gosling, T. S. Webb and W. Snow.

Representative Masonic Board of Relief.—W. Bro. Jas. Fyfe, I.P.M.

Representative on the Room Committee.—W. Bro. John Wilson, W.M.

ZETLAND LODGE, A. F. & A. M., No. 12, G. R. Q.

Officers for 1881.—W. Bro. Henry Dunn, W.M.; W. Bro. P. A. Crossby, I.P.M.; Bro. I. Higginbotham, S.W.; Bro. S. S. Grant, J.W.; V. W. Bro. C. M. Putney, treasurer; Bro. Robert Miller, secretary; Bro. Thos. Simpson, chaplain; Bro. D. J. Laurie, S. D.; Bro. John Seale, J.D.; Bro. H. Nightingale, I.G.; Bro. B. Sandleben, D. of C.; Bro. R. O. Varner, organist; Bros. I. Reber and J. Jansen, stewards; Bro. Wm. Renshaw, tyler.

Regular monthly meeting, second Thursday in the month, at the British Masonic chambers, 359 Notre Dame st.

MONTREAL KILWINNING LODGE, A. F. & A. M., No. 20, G. Q. R.

List of Officers for 1881-82.—W. Bro. Wm. Greig, W.M.; W. Bro. John Smillie, I.P.M.; V. W. Bro. W. R. Cuthbert, P. M.; W. Bro. John Perry, P.M.; W. Bro. Jas. Cleland, P.M.; V. W. Bro. John Wilson, P.M.; R. W. Bro. I. H. Stearns, P.M.; R. W. Bro. John Renshaw, P.M.; V. W. Bro. D. Wright, P.M.; Bro. T. W. Foster, S.W.; Bro. Wm. Davis, J.W.; Bro. Francis Morgan, treasurer; Bro. J. W. Fraser, J.W.; Bro. W. E Cooper, secretary; address Star Office, 158 St. James st.; Bro. Jas. Rodger, chaplain; Bro. J. H. Brown, S D.; Bro. J. W. Morris, J.D.; Bro. John Fletcher, D C.; Bro. Wm. McKee, organist; Bro. R. Thomson, I.G.; Bro. G. L. Wight, Bro. Jos. Dubbs, and Bro. John Anderson, stewards; Bro. H. Vallance, tyler.

Representative to Masonic Board of Relief.—W. Bro. John Smillie, I.P.M.

Permanent Committee.—Bro. W. H. Fraser and Bro. Jas. Charteris.

J. Masse, jun., Cowansvill
R. W. Bro. J. H. Isaacso
Secretary; V. W. Bro. Th
l, Grand Senior Deacon;
lth, Quebec, Grand Juni
. Bro. J. Pilon, Upto
of Ceremonies; V. W. Br
ull, Grand Organist; V. W
n, Montreal, Grand Purs
J. B. Donaldson, Quebec, Jo
l, G. Lucke, Sherbrooke, a
Granby, Stewards; Isa
eal, Grand Tyler.

DGE, No. 11, LATE No. 6, Q.
Vilson, W.M.; W. Bro. Jam
Bro. C. W. Brown, P.M.; W
m, P. M., W. Bro. Jose
Bro. G. E. Jaques, P.M.; Br
Bro. E. Leach, J. W.; Br
asurer; Bro. S. Gray, secr
anon Evans, chaplain; Br
ro. E. B. Staten, J.D.; Bro.
s. James Wiggins and Joh
rds; Bro. W. J. Butterwort
rother, tyler.
mittee.—Bros. W. Gosling,
. Snow.
Masonic Board of Relief.—W
.M.
n the Room Committee.—W
W.M.

, A. F. & A. M., No. 12, G. R.
31.—W. Bro. Henry Dun
A. Crossby, I.P.M.; Bro.
W.; Bro. S. S. Grant, J.W.
utney, treasurer; Bro. Rober
Bro. Thos. Simpson, chaplai
e, S. D.; Bro. John Seal
ntingale, I.G.; Bro. B. San
Bro. R. O. Varner, organis
d J. Jansen, stewards; Br
ler.
y meeting, second Thursda
he British Masonic chamber

WINNING LODGE, A. F.
Q. R.
for 1881-82.—W. Bro. Wm
Bro. John Smillie, I.P.M.
. Cuthbert, P. M.; W. Br
W. Bro. Jas. Cleland, P.M.
Wilson, P.M.; R. W. Bro.
R. W. Bro. John Renshaw
D. Wright, P.M.; Bro.
Bro. Wm. Davis, J.W.; Br
reasurer; Bro. J. W. Frase
Cooper, secretary; addre
James st.; Bro. Jas. Rodge
H. Brown, S D.; Bro. J. W
. John Fletcher, D C.; Br
nist; Bro. R. Thomson, I.G.
Bro. Jos. Dubbs, and Br
tewards; Bro. H. Vallanc
Masonic Board of Relief.—W
I.P.M.
mittee.—Bro. W. H. Fra
teris.

Representative to the Room Committee.—W. Bro. Wm. Greig, W.M.

Regular Communications are held in the British Masonic chambers, 359 Notre Dame street, on the second Monday of each month.

ROYAL ALBERT LODGE, A. F. and A. M., No. 23, G. R. Q.

Officers for 1881-82.—W. Bro. J. C. Wilson. W. M.; W. Bro. Wm. Cassils, I.P.M.; R. W. Bro. S. Johnston, P.M.; W. Bro. Thomas Simpson, P.M.; R. W. Bro. Frank Edgar, P.M.; R. W. Bro. H. M. Alexander, P.M.; R. W. Bro. E. M. Copeland, P.M.; M. W. Bro. M. M. Tait, P.M.; W. Bro. Angus Grant, P.M.; Bro. Arnold Fenwick, S.W.; Bro. M H. Tomkins, J.W.; Bro. E. T. Scott, treasurer; Bro Dr. Lapthorn Smith, secretary; residence, 690 Dorchester st.; Bro. H. L. Henderson, S D.; Bro. H. W. Aird, J.D.; Bro. J. V. Calcutt, D.C.; Bro. G. R. W. Rittson, D. of C.; Bros. L. C. Burney and John Auld, stewards; Bro. John Porteous, tyler.

Meets second Monday in each month, from September to May inclusive, in its own Hall, No. 6 Phillips square.

VICTORIA LODGE, A. F. & A. M., No. 26, Q. R

Officers for 1881.—W. Bro. B. J., Hickey W.M.; W. Bro. Andrew Baile, I.P.M.; R. W. Bro. W. M. LeMesurier, P.D.D.G.M. and P.M.; R. W. Bro. Alexander Murray, P.D.D.G.M. and P.M.; V. W. Bro. George C. Bown, P.M.; V. W. Bro. John Ion, P.M.; Bro. E. A. J. S. Rothwell S.W.; Bro. J. A. Glassford, J.W.; V. W. Bro. John Jon treasurer; Bro. J. A. Miller, secretary; Bro. W. Reed, S.D.; Bro. F. Gross, J.D. Bro. S. E. Culley, D. of C.; Bro. R. Wagner, I.G.; Bro. E. Peterson and D. R. B. Coffin, stewards; Bro. Wm. Renshaw, tyler.

Permanent Committee.—V. W. Bro. George C. Bown, W. Bro. James Mitchell and Bro. F. Gross.

Representative to Room Committee.—R. W. Bro. W. M. LeMesurier.

Representative to Board of Relief—W. Bro. James Mitchell.

Regular communications are held in the Masonic chambers, Place d'Armes, on the first Monday of every month, except the months of June, July and August.

ST. CHARLES LODGE A. F. & A. M., No. 44, G. R. Q.

List of Officers for 1881-82.—W. Bro. Alfred Walker, W.M.; W. Bro. Dr. F. Barnes, P.M.; W. Bro. Edwin Thompson, I.P.M.; R. W. Bro. T. Milton, P.D.D.G.M.; Bro. P. Frandson, S. W.; Bro. R. J. Ritchie, J.W.; W. Bro. E. Thompson, treasurer; Bro. James Dougherty, secretary; Bro. J. Nelson, chaplain; Bro. Wm. Price, S.D.; Bro. T. Highmore, J.D.; Bro. J. Trainer, I.G.; Bro. J. Smith, D.C.; Bro. Wm. Page, Bro. J. Stryde, stewards; Bro. W. Moffatt, tyler.

Permanent Committee.—Wm. Price, T. Highmore, J. Smith.

Representative Masonic Board of Relief.—W. Bro. A Walker, W.M.

Room Committee.—W. Bro. E. Thompson.

Regular communications are held on the fourth Tuesday of every month at the Point St. Charles Masonic Hall.

CORINTHIAN LODGE, A. F. & A. M., No. 62 G. R. Q.

List of Officers, 1881-82.—W. Bro. G. E. Weldon. W.M.; W. Bro. Thos. J Howard, I.P. M.; W. Bro. Henry Dunne, P.M.; Bro. Wm. Lane, senior warden; Bro. R. Blackwood, junior warden; Bro. H. W. Bachlaw, treasurer; Bro. R. Miller, secretary; Bro. John Roberts, chaplain; Bro. G. I. Richardson, senior deacon; Bro. T. Borcholt, junior deacon; Bro. Wm. Arnott, inner guard; Bro. James Virtue, organist; Bro. A Hardie, D. of ceremonies; Bro. Wm. Harvey, and Bro. F. Keller, stewards; Bro. I. A. Richardson, tyler.

Regular monthly meetings first Wednesday in the month at Canadian Masonic Chambers, Place d'Armes.

LODGE DES CŒURS-UNIS, No. 45, R. Q.

Officers for 1881.—A. Meunier, vén.; A Félix' 1er surv.; J. Chapleau, 2me surv.; T. L. Dôlorier, trés.; B. Proulx, sec.; J. D. Porcheron, 1er. dia.; A. A. Roy, 2me dia; A. Gagnon, M. de cér.; L. B. Gauthier, couv. ext.

The regular meetings of the Lodge are held the fourth Wednesday of every month, except July, August and September; and the emergent meetings the second Friday of every month at the British Masonic Chambers, 359 Notre Dame st

PRINCE CONSORT LODGE, No. 52, A.F.O.A W., Q.R.

W. Bro. James K. Whyte, W.M.; W. Bro. J. T. Gladston, I.P.M.; V. W. Bro. W. H. White, P.M.; V. W. Hugh Brodie, P.M.; W. Bro. C. Boon, P.M.; V. W. Bro. Geo. F. Durey, P.M; Bro. M. Hutchinson, S.W.; J. T. Wardley, J.W.; rev. Jas. Wellwood, chaplain; James Patterson, treasurer; H. Douglas, secretary, P.O. box 1410; W. Salter, S.D.; F. Brain, J.D.; S. Fisher, D. of C.; C. R. Corneil, I.G.; Alex. Ferguson, Andrew McIntosh, and Robert Allan, stewards; J. Lawrence, tyler.

Meets fourth Tuesday in the month in the British Masonic chambers, 359 Notre Dame st.

ST. ANDREW'S LODGE, No. 53, G.R.Q.

W. Bro. G. R. Locker, W.M.; W. Bro. W. S. Evans, I.P.M.; V. W. Bro. Jas. M. Glass, B.C.L., P.M., P.G.S.; W. Bro. David Newton, P.M.; W. Bro. A. Boisseau, P.M.; W. Bro. Daniel Rose, P.M.; W. Bro. Arch. McCallum, P.M.; W. Bro. Jas. W. Hannan, P.M.; V. W. Bro. Thos. Allan, L.M., P.G., S.D.; Bro. Geo. Martin, S W.; Bro. Chas. Simons, J.W.; Bro. David Guthrie, treasurer; Bro. Hugh Vallance, secretary; Bro. H. A. Ward, chaplain; Bro. Wm. Ainslie, S.D.; Bro. W. H. Grant, J D.; Bro. R. C. White, D. of C; Bro. Alex Milne, organist; Bros. Thos Ridgedale, Wm. Allan, and Alfred Symonds, stewards; Bro. D. J. Dixon, I. G.; Bro. Henry Benallack, tyler.

Permanent Committee.—V. W. Bro. Thomas Allan, W. Bro. David Newton, W. Bro. J. W. Hannah.

Representative to the Board of Relief.—W. Bro. J. W. Hannah.

Representative to Room Committee.—V.W. Bro. Thomas Allan, P.M.

Regular monthly meeting second Tuesday of every month at the British Masonic chambers, 359 Notre Dame street.

IONIC LODGE, No. 54, Q. R.

Officers for 1881.—W. Bro. J. E. Hersey, W.M.; W. Bro. T. Brady, I.P.M.; V. W. Bro. Jos. Tees, P.M.; R. W. Bro. J. P. Peavey, P.M.; W. Bro. C. W. Woodford, P.M.; Bro. C. A. Humphry, S.W.; Bro. Jas. Smith, J.W.; Bro. John Dyer, treasurer; Bro. John Stewart, secretary; R. W. Bro. rev. John Scrimger, M.A., chaplain; Bro. Jas. Walker, S.D.; Bro. John McDiarmid, J.D.; W. Bro. T. Brady, organist; Bro. A. W. Harris, M. of C.; Bro. J. H. Lalonde, I.G.; Bro. R. Brown, and Bro. J. Yabsley, stewards; Bro. J. C. Strothers, tyler.

Permanent Committee.—Bro. J. McDiarmid, W. Bro. T. Brady, Bro. C. J. Call.

Meetings held in the West End Hall, No. 134 Chatham street, on the first Thursday, of every month.

LODGE OF ANTIQUITY, A. F. and A. M., No. 1, Q. R.

List of Officers for 1881.—R. W. Alex. Chisholm, W.M.; V. W. C. M. Putney, S.W.; W. Akerman, J.W.; P. Henry, treasurer; J. T. Wright, secretary; A. Hamilton, S.D.; H. Harrick, J.D.; R. H. Walker, I.G.; D. W. McCosham and C. Duncan, stewards; I. Richardson, tyler.

Meets first Thursday of every month in the Masonic hall, Place d'Armes.

ST. GEORGE'S LODGE, No. 10, A. F. and A. M. Q. R. (late No. 19, C. R).

List of Officers for 1881.—W. Bro. Geo. Wait, W.M.; W. Bro. H. A. Earle, I.P.M.; M. W. Bro. A. A. Stevenson, P.M.; M. W. Bro. T. White, P.M.; R. W. Bro. R. Irwin, P.M.; R. W. Bro. W. McKenzie, P.M.; W. Bro. J. Sissons, P.M.; W. Bro. A. G. Nish, P.M.; W. Bro. J. Street, P.M.; V. W. Bro. M. M. Lesser, P.M.; Bro. E. W. Gnaedinger, S.W.; Bro. D. D. Mann, J. W.; Bro. J. Strachan, treasurer; Bro. C. Warnecke, secretary, residence, 26 St Urbain st.; Bro. J. Bennett, S.D.; Bro. A. Forbes, J.D.; Bro. A. Forrest, I.G.

Meets at the Masonic hall, Place d'Armes, third Tuesday of every month, except June, July and August.

MOUNT ROYAL LODGE, No. 32, Q. R.

Officers.—C. A. Jaques, W.M.; W. Simpson Walker, B.C.L., P.M.; Jas. Douglas, P.M.; J. E. D'Avignon, P.M.; Bernard Reed, I.P.M.; Fred. Massey, P.M.; G. W. Major, M.D., P. M.; D. Seath, S.W.; F. G. Verity, J.W.; F. Gordon Payne, treasurer; M. Williams, secretary; H. H. Cromwell, S.D.; W. T. Anderson, J.P.; rev. J. A. Newnham, chaplain; P. R. Maclagan, mus. doc., organist; J. W. Sanctuary, D. of C.; J. M. O'Loughlin, inner guard; J. S. Cameron, W. A. Matley, and B. Baker, stewards.

Representative to Masonic Board of Relief.—P. McD. McTavish.

Permanent Committee.—G. O. Stanton, W. Hyde, Thos. G. Mason.

Meets in St. John's hall, corner Mansfield and St. Catherine sts., second Tuesday of every month.

MOUNT MORIAH LODGE, A. F. and A.M. No. 38, G. R. Q. (Late No. 226, G. R. C.)

P.O. Box 816.

List of Officers for 1881-82.—R. W. Bro. John McLean, P.G.R. and W.M.; R. W. Bro. G. Dewar, I.P.M.; R. W. Bro. Jos. Martin, P.M.; V. W. Bro. A. G. Adams, P M.; W. Bro. A. Holland, P.M.; W. Bro. P. B. Martin, P.M.; Bro. Alex. Kyle, S.W.; Bro. John W. Kirk, J.W.; Bro. T. R. McArthur, treasurer; Bro. W. M. Campbell, secretary; Bro. Jas. Reid, S.D.; Bro. W. F. Coupland, J.D.; Bro. W. Nelson, D. of C.; Bro. J. J. Reed, organist; Bros. Arch. Brown and T. E. Parr, stewards; Bro. T. S. Walker, I.G.; Bro. I. A. Richardson, tyler.

Permanent Committee.—R. W. Bro. John McLean, Bro. Alex. Kyle, Bro. John W. Kirk.

Representative to the Room Committee.—R. W. Bro. John McLean.

Representative to the Masonic Board of Relief.—W. Bro. Jos. Martin.

Regular communications are held in the Masonic chambers, Place d'Armes, on the first Friday of every month.

LODGE UNDER THE G. R. OF ENGLAND

ST. PAUL'S LODGE, No. 374, E. R.

R. W. Bro. C. G. Geddes. W.M.; R. W. Bro. W. H. Hutton, I.P.M.; Bro. F. C. Henshaw, S.W.; Bro. L. Sutherland, J. W.; Bro. A. Proudfoot, M.D., secretary; Bro. Jas. Grant, treasurer; Bro. R. T. Godfrey, M.D., D. of C.; Bro. Fred. Carter, S.D.; Bro. Jas Reid Wilson, J.D.; Bro. James Alma Wilson, organist; Bro. H. Sugden Evans and J. O. Wilgress, stewards; Bro. H. D. Whitney, inner guard; Bro. P. McNeill, tyler.

Regular communications of this Lodge are held on the second Tuesday of every month, from November to May, and the festival of St. John the Evangelist, in the Lodge room, over the Academy of Music, Victoria street.

ST. GEORGE'S LODGE, No. 440, E. R., A. F. & A. M.

W. Bro. S. J. Thompson, W.M.; W. Bro. J. S. McConnell, I.P.M.; W. Bro. R. S. Thompson, W.P.M.; W. Bro. C. E. Torrance, W.P.M.; Rt. W. Bro. hon. W. Badgley, D. and P.G.M.; Bro. R. A. Dean, S.W.; Bro. T. Chambers, treasurer; Bro. E. T. Perry, secretary; Bro. W. Maynard, S.D.; Bro. C. Lussier, J.D.; Bro. John Adams, I.G.; Bro. John Harold, chaplain; Bro. J. Richardson, tyler.

This lodge holds its regular communications on the second Tuesday of each month in the Masonic Hall, Place d'Armes. P.O. Box 1587.

ST. LAWRENCE LODGE, No. 640 E. R. of A. F. & A. M.

List of Officers.—W. Bro. R. Young, W.M.; W. Bro. F. R. Clark, J.P.M.; Bro. G. Sadler, S.W.; Bro. J. Best, J.W.; Bro. R. Nicholson, treasurer; Bro F. Smith, secretary; Bro. J. B. Young, S.D.; Bro. I. Ebbit, J.D.; Bro. J. C. Clark, chaplain; Bro. G. Seekings, M. of C.; Bro. H. Patton, organist; Bro. W. Willison, Bro. H. Wilson, stewards; Bro. C. B. Greaves, I.G.; Bro. J. C. Struthers, tyler.

Past Masters.—R. W. Bro. hon. W. Badgley, Prov. & D.G.M.; W. Bro. W. Lavers, W. Bro. J. Dixon, Bro. Thomas Milton, Bro. Wm. Johnson, Bro. J. W. Hughes, Bro. J. M. H. Dixon, Bro. James Leslie, Bro. F. R. Clark.

Representative to Masonic Board of Relief.—W. B. F. R. Clark.

nd W.M.; R. W. Bro. G.
. W. Bro. Jos. Martin, P.M
Adams, P M.; W. Bro. A.
W. Bro. P. B. Martin, P.M
S.W.; Bro. John W. Kir
. McArthur, treasurer; Br
, secretary; Bro. Jas. Re
Coupland, J.D.; Bro. W.
; Bro. J. J. Reed, organi
and T. E. Parr, steward
, I.G.; Bro. I. A. Richards

mittee.—R. W. Bro. Joh
. Kyle, Bro. John W. Kirk.
the Room Committee.—R. W

the Masonic Board of Relie
rtin.
nications are held in th
, Place d'Armes, on the fir
nth.

THE G. R. OF ENGLAND

E, No. 374, E. R.

. Geddes. W.M.; R. W. Bro
P.M.; Bro. F. C. Henshaw
erland, J. W.; Bro. A. Proud
y; Bro. Jas. Grant, treasurer
M.D., D. of C.; Bro. Fred
Jas Reid Wilson, J.D.; Bro
n, organist; Bro. H. Sugden
ilgress, stewards; Bro. H. D.
ard; Bro. P. McNeill, tyler.
nications of this Lodge are
d Tuesday of every month
May, and the festival of St
st, in the Lodge room, over
sic, Victoria street.

OGE, No. 440, E. R., A. F. &

Thompson, W.M.; W. Bro.
P.M.; W. Bro. R. S. Thomp-
ro. C. E. Torrance, W.P.M.;
. Badgley, D. and P.G.M.;
S.W.; Bro. T. Chambers,
T. Perry, secretary; Bro. W.
o. C. Lussier, J.D.; Bro.
Bro. John Harold, chaplain;
tyler.
its regular communications
sday of each month in the
d'Armes. P.O. Box 1587.

ODGE, No. 640 E. R. of A.

W. Bro. R. Young, W.M.; W.
J.P.M.; Bro. G. Sadler,
J.W.; Bro. R. Nicholson,
Smith, secretary; Bro. J. B.
I. Ebbit, J.D.; Bro. J. C.
ro. G. Seekings, M. of C.;
ganist; Bro. W. Willison,
wards; Bro. C. B. Greaves,
thers, tyler.
W. Bro. hon. W. Badgley,
. Bro. W. Lavers, W. Bro.
as Milton, Bro. Wm. John-
hes, Bro. J. M. H. Dixon,
ro. F. R. Clark.
Masonic Board of Relief.—

Representative to Room Committee.—W. Bro. Dixon.

Regular communications of the Lodge are eld on the first Tuesday of every month, in the British Masonic chambers, 359 Notre Dame st.

Lodge address, P.O. Box 1644.

LGIN LODGE, 348 R. S.

List of Officers for 1881.—R. W. Bro. W. F Salisbury, R.W.M.; R. W. Bro. H. S. Couper, I.P.M.; R. W. Bro. Dr. G. A. Baynes, D.G.M. & R.W.P.M.; R. W. Bro. C. D. Hanson, R.W. P.M.; R. W. Bro. J. Doran, R.W.P.M.; R. W. Bro. W. Mackwood, R.W.P.M.; W. Bro. I. B. Williamson, W.D.M.; W Bro. S. Lane, W.S.M.; W. Bro. Alex. Moffatt, W.S.M.; W. Bro. James Marshall, W.J.W.; Bro. W. S. Walker, treasurer; Bro. Henry Rose, secretary; Bro. Rev. J. Dixon, chaplain; Bro. E. May, organist; Bro. J. P. Griffin, S.D.; Bro. Robert Griffin, J.D.; Bro. J. Griffin, G. steward; Bro. J. Dease, I.G.; Bro. T. Ireland, tyler.

Regular communications are held at the British Masonic chambers, 359 Notre Dame street, on the first Monday of each month (excepting July and August). P.O. Box 557.

RGYLE LODGE, No. 625, R.S.

Bro. Charles Corner, R.W.M.; R. W. Bro. Jas. McWood, I.P.M.; Bro. James Fenwick, J.W.; Bro. Edward May, J.W.; Bro. Andrew Patterson, treasurer; Bro. John Munro, secretary; Bro. John Gallaytla, S.D.; Bro. Donald Robinson, J.D.; Bro. J. Bishop, I.G.; Bro. T. Ireland, tyler.

Regular communications are held the 3rd Monday of every month in the Victoria Masonic Hall, Point St. Charles.

ING SOLOMON LODGE, No. 622, R.S.

R. W. Bro. Henry Stewart, R.W.M.; R.W. Bro. W. J. Lester, P.M.; R. W. Bro. Wm. Byrd, P.M.; W. Bro. J. A. Woodworth, S.W.; W. Bro. Chs. Byrd, S.W.; W. Bro. J. T. Reid, J.W.; Bro. A. B. Fraser, treasurer; Bro. H. A. Ekers, secretary; address 409 St. Lawrence st., Bro. J. B. Owns, S.D.; Bro. C. Hughes, J.D.; Bro. A. Brodie, chaplain; Bro. C. Sonne, I.G.; Bro. T. Ireland, tyler.

Regular communications are held the 1st Tuesday and 3rd Friday of each month, in Masonic Hall, Place d'Armes sq.

RAND CHAPTER OF ROYAL ARCH MASONS OF QUEBEC.

Officers for 1880-81.—M. E. comp. Isaac H. Stearns, Montreal, grand Z.; R. E. comp. Frank Edgar, Montreal, grand H.; R. E. comp. H. L. Robinson, Waterloo, grand J.; R. E. comp. Angus Grant, Montreal, grand scribe E.; R. E. comp. F. W. W. Bowen, Sherbrooke, grand scribe N.; R. E. comp. Samuel Kennedy, Quebec, grand principal sojourner; R. E. comp. Albert D. Nelson, Montreal, grand treasurer; R. E. comp. H. L. Fuller, Sweetsburg, grand assistant sojourner; V. E. comp. Henry Dunne, Montreal, grand junior sojourner; V. E. comp. J. W. Barnes, M.D., Montreal, grand pursuivant; V. E. comp. H. Butler, A.M., Bedford, grand steward; V. E. comp. Jas. Bowen, jun., Quebec, grand steward; V. E. comp. Jos. Mitchell, Montreal, grand steward.

Grand Superintendents of Districts.—R. E. comp. John McLean, Montreal, G. S. Montreal district; R. E. comp. James Addie, Huntingville, G. S. Eastern Townships district; R. E. comp. F. T. Thomas, Quebec, G. S. Stadacona district.

Committee on Jurisprudence, Grievances and Appeals.—R. E comp. Frank Edgar, Montreal; R. E. comp. W. M. Lemesurier, Montreal; R. E. comp. H. L. Robinson, Waterloo.

Committee on Foreign Correspondence.—V. E. comp. A. F. Simpson, Lennoxville; V. E. comp. Frank Edgar, Montreal; V. E. comp. H. W. Wood, Knowlton.

Committee on Finances and Benevolence.—M. E. comp. J. H. Graham, A.M., LL.D., Richmond; R. E. comp. Sam. Kennedy, Quebec; R. E. comp. Jas. Addie, Huntingville.

Committee on Credentials.—R. E. comp. Thos. Milton, Montreal; V. E. comp. Hobart Butler, Bedford; R. E. comp. F. T. Thomas, Quebec.

Committee on Supplement to Constitution of Grand Chapter.—M. E. comp. I. H. Stearns, Montreal; R. E. comp. Frank Edgar, Montreal; R. E. comp. Angus Grant, Montreal.

Annual convocation held in the Royal Albert Chapter rooms, Montreal, in the month of September.

CARNARVON CHAPTER OF ROYAL ARCH MASONS, No. 15, G.Q.R.

E. comp. Jas. S. McConnell, Z.; E. comp. Jas. K. Whyte, H.; E. comp. David Seath, J.; comp. Jas. Morrison, S. E.; comp. Maurice Williams, S. N.; comp. Fred. Massey, treas.; comp. E. G. McConnell, P.S.; comp. Alex. McGregor, S.S.; comp. Wm. Ainslie, J.S.; comp. W. D. B Janes, jun., M. 4th V.; comp. A. R. Brown, M. 3rd. V.; comp. G. B. Fraser, M. 2nd V.; comp. Jas. Ainslie, M. 1st V.; comp. B. Baker, janitor.

Meets in the Royal Albert rooms, Phillips square, 3rd Thursday of every month excepting June, July and August.

HOCHELAGA CHAPTER ROSE CROIX.

Officers for 1881.—I. H. Stearns, 33°, most wise sovereign; A. D. Nelson, 32°, past most wise sovereign; Dr. G. P. Girdwood. 32°, high prelate; F. Edgar, 32°, first general; J. W. Molson, 32°, second general; C. W. Hagar, 32°, Raphael; W Simpson Walker, 32°, recorder; Louis Suthertherland, 32°, treasurer; H. D. Whitney, 30°, grand master of ceremonies; G. W. F. Carter, 18°, captain guard; W. Nivin, 32°, organist; J. G. W. Guy, 30°, outer guard.

MONTREAL CONSISTORY, Sublime Princes of the Royal Secret.

Ill. Bro. W. H. Hutton, 33°, com. in chief; Ill. Bro. I. H. Stearns, 33°, 1st lieut. com; Ill. Bro. W. B. Simpson, 33°, 2nd lieut. com.; Ill. Bro. Frank Edgar, 32°, grand chancellor; Ill. Bro. G. H. R. Wainwright, 32°, grand secretary; Ill. Bro. L. Sutherland, 32°, grand treasurer; Ill. Bro. I. A. Robertson, 33°, grand almoner; Ill. Bro. G. P. Girdwood, 32°, reverend prelate; Ill. Bro. C. G. Geddes, 32°, ven. master of ceremonies; Ill. Bro. A. D. Nelson, 32°, ven. grand expert; Ill. Bro. C. C. Claggett, 32°, ven. grand assistant expert; Ill. Bro. Louis Sutherland, 32°, grand standard bearer; Ill. Bro. Thos. Adcock, 30°, grand captain of guards; Ill. Bro. J. G. W. Guy, 30° sentinel.

HOCHELAGA GRAND LODGE OF PERFECTION.

Officers for 1881.—Ill. Bro. C. G. Geddes, 32°, I.P.G. M.; Ill. Bro. A. D. Nelson, P.G.M.; Ill. Bro D. Sinclair, 32°, I. P.G.M.; Ill. Bro. Thos. Adcock, 30° G.S.W.; Ill. Bro. J. W. Molson, 32°, G.J. W.; Ill. Bro. W. Simpson Walker, 32°, G. secretary; Ill. Bro. L. Sutherland, 32°, G. treasurer; Ill Bro. Dr. G. P. Girdwood, 32°, G orator; Bro. E. & P. P. J. R. Wilson, 18°, G. M. of C.; Ill. Bro. E. & P. P. G. W. F. Carter, 18°, G. expert; Ill. Bro. E. & P. P. H. D. Whitney, 18°, asst. G. expert; Ill. Bro. E. & P. P. J. S. McConnell, 18°, capt. guard; Ill. Bro. W. Nivin, 32°, organist; Bro. P. McNeil, 14°, tyler.

IMPERIAL, ECCLESIASTICAL AND MILITARY ORDER OF RED CROSS KNIGHTS OF ROME AND CONSTANTINE, ST. HELENA CONCLAVE, NO. 21.

Ill. Sir Kt. I. H. Stearns, 33°, most puissant sovereign; Ill. Sir Kt. J. C. Thurston, viceroy Eusebius; Sir Kt. W. H. Dean, senior general; Sir Kt. W. Simpson Walker, 32°, junior general; Ill. Sir Kt. E M. Copeland, 33°, treasurer; Sir Kt. George Locker, recorder.

MONTREAL ROYAL ARCH CHAPTER, No. 7, Q.R. (Late No. 42, C.R.)

Ex comp. Jos. Martin, Z.; V. Ex comp. Jos. Mitcnell, H.; Ex. comp. B. Reed, J.; V. Ex. comp. A. G Adams, J. P. Z.; R. Ex comp. Jno. McLean, G. supt. and P. Z.; V. Ex. comp. H. A. Earle, P. Z.; R. Ex comp. W. M. Lemesurier, P.G. supt. and P.Z.; comp. C. M. Putney, treasurer; comp. T. Borcholt, S.E.; comp. H. A. Word, S.N.; comp. Thomas Luscombe, P.S.; comp. J. M. Glass, ; S.S.; comp. John J. Kirk, J.S; comp. I. A. Richardson, janitor.

Meets on the 2nd Friday of every month except June, July, and August, in the Masonic hall, Place d'Armes.

MOUNT HOREB ROYAL ARCH CHAPTER, No. 6, G.R.Q.

Officers:—E. comp. R. Tyler, Z.; E. comp. Dr. A. Proudfoot, H.; E. comp. C. D. Hanson, J.; V. E. comp. Henry Dunne, I.P.Z.; R. E. comp. Thomas Milton, P.Z.P.D.S.; V. E. comp. C. R. Willis, P.Z.; comp. Dr. T. Nichol, scribe E.; comp. G. Seekings, scribe N.; comp. H. W. Bachlaw, treasurer; comp. R. Blackwood, P.S.; comp. G. A. Baynes, M.D, S.S.; comp. P. H. Cowper, J.S.; comp. G. Maybank, M. 4th V.; comp. A. Cleland, M. 3rd V. S.; comp. J. W. Wilson, M. 2nd V.; comp. W. Lane, M. 1st V.; comps. J. Strachan and R. Hall, stewards; comp. F. A. Richardson, janitor.

The M.E. comp. I. H. Stearns, grand Z.; the R. E. comp. John McLean, G. supt. Montreal district.

Regular convocations are held on the second Wednesday of every month.

NATIONAL GREAT PRIORY OF CANADA OF THE UNITED RELIGIOUS AND MILITARY ORDERS OF THE TEMPLE AND OF ST. JOHN OF JERUSALEM, PALESTINE, RHODES AND MALTA, having independent and exclusive jurisdiction over the whole Dominion.

Annual assembly will be held in Hamilton 2th July, 1881.

THE V. H. & E. THE GREAT PRIOR.

M. E. Sir Kt. ‡ W. J. B. Macleod Moore, La prairie, Quebec.

THE V. E. THE GREAT SUB-PRIOR.

R. E. Sir Kt. ‡ James A. Henderson, Q.C D.C.L., Kingston.

THE R. E. THE PROVINCIAL PRIORS.

R. E. Sir Kt. ‡ Donald Ross, District o Ontario East, Picton; R. E. Sir Kt. ‡ C. D MacDonald, District of Ontario Centre, Peterboro'; R. E. Sir Kt. ‡ D. Burleigh Burch District of Ontario West, Lambeth; R. E Sir Kt. ‡ I. H. Stearns, District of Quebec Montreal; R. E. Sir Kt. ‡ Hon. Robert Marshall District of New Brunswick, St. John; V. E Sir Kt. ‡ Benj. Curren, D.C.L., District of Nova Scotia, Halifax; R. E Sir Kt. ‡ Jas. O'Connor District of Manitoba, Winnipeg.

THE GREAT OFFICERS.

R. E. Sir Kt. ‡ rev. Vincent Clementi, B.A. grand chaplain, Peterborough; R. E. Sir Kt. ‡ Daniel Spry, grand chancellor, Barrie; R. E Sir Kt. Chas. Magill, grand constable, Hamilton; R. E. Sir Kt. ‡ E. R. Johnston, grand marshal, Stanstead; R. E. Sir Kt. ‡ David McLellan, grand treasurer, Hamilton; R. E. Sir Kt. ‡ Albert G. Smyth, grand registrar, London.

OFFICERS.

V. E. Sir Kt. Joshua G. Burns, grand vice chancellor, Toronto; V. E. Sir Kt. T. C Macnabb, grand sub-marshal, Chatham; V. E. Sir Kt. W. D. Gordon, grand asst. sub-marshal Kingston; V. E. Sir Kt. Wm. Bryden, grand almoner, Toronto; V. E. Sir Kt. John Kennedy, grand assistant almoner, Hamilton; V. E. Sir Kt. Geo. W. Lovejoy, grand first herald Montreal; V. E. Sir Kt. Jas. Dempster, grand second herald, Halifax; V E. Sir Kt. David Pitcea'hley, grand warden of regalia, Belleville; V. E. Sir Kt Chas. Cameron, grand 1st standard bearer, Collingwood; V. E. Sir Kt. C. S Elliot, grand 2nd standard bearer, Orillia; V. E. Sir Kt. E. B. Butterworth, great prior's banner bearer, Ottawa; V. E. Sir Kt. John S Dennis, grand first aide-de-camp, Toronto; V. E. Sir Kt. Wm. Hawthorn, grand second aide-de-camp, London; V. E. Sir Kt. J. F. Toms grand chamberlain, Goderich; V. E. Sir Kt R. MacKay, grand assistant chamberlain, St Thomas; V. E. Sir Kt. S. W. Ray, grand 1st captain of guards, Prince Arthur's Landing; V. E. Sir Kt. M. H. Spencer, grand 2nd captain of guards, Barrie; V. E. Sir Kt. S. Kennedy grand sword bearer, Quebec; V. E. Sir Kt E. G. Conklin, grand organist, Winnipeg; V. E. Sir Kt. E. H. D. Hall, grand pursuivant Peterboro; V. E. Sir Kt. W. W. Summers, grand guard, Hamilton.

All correspondence to be addressed to the chancellor, V. E. Sir Kt. ‡ Daniel Spry, Barrie Ont.

GRAND REPRESENTATIVES.

REPRESENTATIVES NEAR THE GREAT PRIORY OF CANADA.

From the Great Priory of England and Wales —R. E. Sir Kt. ‡ T. D. Harrington, past great sub-prior, Prescott.

k E. The Great Prior.
W. J. B. Macleod Moore, L

The Great Sub-Prior.
James A. Henderson, Q.C

The Provincial Priors.
‡ Donald Ross, District o
eton; R. E. Sir Kt. ‡ C. D
ict of Ontario Centre, Peter
r Kt. ‡ D. Burleigh Burch
rio West, Lambeth; R. E
tearns, District of Quebec
ir Kt. ‡ Hon. Robert Marshall
Brunswick, St. John; V. E
rren, D.C.L., District of Nov
. E Sir Kt. ‡ Jas. O'Connor
ba, Winnipeg.

GREAT OFFICERS.
rev. Vincent Clementi, B.A.
Peterborough; R. E. Sir Kt.
nd chancellor, Barrie; R. E
gill, grand constable, Hamil
Kt. ‡ E. R. Johnston, grand
ad; R. E. Sir Kt. ‡ David
reasurer, Hamilton; R. E. Si
Smyth, grand registrar, Lon

OFFICERS.
Joshua G. Burns, grand vic
to; V. E. Sir Kt. T. C Mac
marshal, Chatham; V. E. Si
on, grand asst. sub-marshal
Sir Kt. Wm. Bryden, grand
; V. E. Sir Kt. John Ken
stant almoner, Hamilton; V
V. Lovejoy, grand first herald
Sir Kt. Jas. Dempster, grand
Halifax; V E. Sir Kt. David
l warden of regalia, Belleville
s. Cameron, grand 1st stand
gwood; V. E. Sir Kt. C. S
d standard bearer, Orillia
B. Butterworth, great prior
ttawa; V. E. Sir Kt. John S
st aide-de-camp, Toronto; V
wthorn, grand second aide-de
V. E. Sir Kt. J. F. Torns
in, Goderich; V. E. Sir Kt
d assistant chamberlain, St
Sir Kt. S. W. Ray, grand 1st
s, Prince Arthur's Landing
. Spencer, grand 2nd captain
e; V. E. Sir Kt. S. Kennedy,
rer, Quebec; V. E. Sir Kt
grand organist, Winnipeg; V
. D. Hall, grand pursuivant
Sir Kt. W. W. Summers, grand

ence to be addressed to the
Sir Kt. ‡ Daniel Spry, Barrie

REPRESENTATIVES.
NEAR THE GREAT PRIORY O
CANADA.
Priory of England and Wales
T. D. Harrington, past great
t.

From the Great Priory of Ireland:—R. E. Sir Kt. ‡ S. B. Harman, D.C.L., past great sub-prior, Toronto.

REPRESENTATIVES FROM THE GREAT PRIORY OF CANADA.

Near the Great Priory of England and Wales:—R. E. Sir Kt. ‡ E. Holmes, K.C.T., past provincial grand provost, England, Forvey, Cornwall.

Near the Great Priory of Ireland:—R. E. Sir Kt. ‡ the Hon. Judge Townshend, LL.D., G. C. T., arch-chancellor convent general, 30 Fitzwilliam st., Dublin.

ROYAL ALBERT CHAPTER, NO. 25, Q.R.

V. E. comp. Thos. Adcock, Z.; R. E. comp. A. D. Nelson, P.; E. comp. F. Drummond, H.; E. comp. D. Anderson, J.; comp. William Miller, scribe E.; comp. Dr. D. W. Lovejoy, S.N.; comp. Harvey Henderson, P.S.; comp. E. T. Scott, treasurer; comp. Hugh Aird, S S.; comp. John Auld, J. S.; masters of Veils, E. comp. A. R. Fraser, E. comp. C. W. Hager, comp. Geo. Kay, comp. Rollo Simpson.

ST. PAUL'S ROYAL ARCH CHAPTER.

Attached to St. Paul's Lodge, No. 374, E. R. John Taylor, Z.; Dr. Proudfoot, H.; Dr. Girdwood, J.; L. Sutherland, scribe E.; H. D. Whitney, scribe N.; Dr. Godfrey, treasurer; W. W. Watson, P. S.; James Stewart, S.S.; Dr. Buller, J. S.; G. J. W. Guy, janitor.

Regular convocations held in chapter room at the Academy of Music, Victoria st., third Thursday in January, March, June and October.

SUPREME COUNCIL OF S. G. I. G. 33° FOR THE DOMINION OF CANADA AT GRAND EAST, MONTREAL, PROV. OF QUEBEC.

Officers.—Ill. Bro. T. D. Harington, 33°, M. P. sov. gr. commander; Ill. Bro. W. Henry Hutton, 33°, P. lieut. gr. commander; Ill. Bro. John W. Murton, 33°, Ill. secretary gen. H. E.; Ill. Bro. Hugh A. Mackay, 33°, Ill. treasurer gen. H.E.; Ill. Bro. Wm. B. Simpsen, 33°, Ill. gr. chancellor; Ill. Bro. Wm. Reed, 33°, Ill. gr. master of ceremonies; Ill. Bro. I. H Stearns, 33°, Ill. gr. marshal; Ill. Bro. Col. W. J. B. Macleod Moore 33°, Ill. gr. standard bearer; Ill. Bro. E.M. Copeland, 33°, Ill. gr. captain of the guard.

Members.—Ill. Bro. Col. W. J. B. Macleod Moore, 33°, Laprairie; Ill. Bro. Hugh Murray, 33° Hamilton; Ill. Bro. James Domville, 33°, St. John; Ill. Bro. Hugh W. Chisholm, 33°, St. John; Ill. Bro. James K. Kerr, 33°, Toronto; Ill. Bro. Wm. B. Simpson, 33°, Montreal.

Deputies.—Hugh A. McKay, 33°, Hamilton, for Ontario; I. H. Stearns, 33°, Montreal, for Quebec; John V. Ellis, 33°, St. John, for New Brunswick; Robert T. Clinch, 33°, St. John, for Nova Scotia.

Special Deputies.—John H. Bell, 32°, Winnipeg, for Manitoba; Eli Harrison, sen., Victoria, for British Columbia.

Honorary Members.—Dr. Robert Hamilton, 33° sup. council England, Wales, etc.; Honor. Albert Pike, 33°, M.P. sov. gr. com. sup. council southern jurisdiction, U. S. A.; Josiah H. Drummond, 33°, N. P. sov. gr. com. sup. council, northern jurisdiction, U. S. A.; hon. John Fitzhenry Townshend, 33°, sov. gr. com. supreme council, Ireland.

GRAND COUNCIL OF CANADA, OF THE UNITED MASONIC ORDERS OF ROYAL AND SELECT MASTERS, ROYAL ARK MARINERS, AND KNIGHTS OF THE ORDER OF ROME AND CONSTANTINE.

Officers for 1880-81:—M. Ill. comp. J. G. Burns, Most Ill. Grand Master, Toronto; R. Ill. comp. C. D. MacDonald, Deputy Grand Master, Peterboro'; R. Ill. comp. Wm. Hawthorn, Grand P. C. of work, London; M. Ill. comp. D. McLellan, grand treasurer, Hamilton; M. Ill. comp. Daniel Spry, grand recorder, Barrie; R. Ill. comp. H. K. Maitland, grand captain of the guard, Guelph; R. Ill. comp. J. R. Robertson, grand lecturer, Toronto; V. Ill. Comp. John S. Dennis, grand master of ceremonies, Toronto; V. Ill. comp. rev. A. Anthoney, grand chaplain, Seneca; V. Ill. comp. John Inglis, grand conductor, Guelph; V. Ill. comp. John Patton, grand organist, Toronto; V. Ill. comp. Jas. Johnston, Hamilton; H. M. Davies, Ottawa; B. Barnard, Bradford; Wm. H. Rooks, London; James McDonald, Winnipeg, stewards; V. Ill. comp. John Kerr Brydon, grand sentinel, Toronto.

Inspectors General of Divisions.—R. Ill. comp. R. McKay, London division, St. Thomas; R. Ill. comp. W. W. Mitchell, Hamilton division, Hamilton; R. Ill. Comp. Thos. Sargant, Toronto division, Toronto; R. Ill. comp. John Moore, Ottawa division, Ottawa; R. Ill. Comp. I. H. Stearns, Quebec division, Quebec; R. Ill. comp. John H. Bell, Manitoba division, Winnipeg.

Executive Committee.—R. Ill. comp. J. B. Nixon, Toronto; R. Ill comp. H. A. Mackay, Hamilton; R. Ill. comp. J. K. Kerr, Toronto; R. Ill. comp. R. Brierley, Hamilton.

RICHARD CŒUR DE LION PRECEPTORY, MONTREAL, OF THE UNITED RELIGIOUS AND MILITARY ORDERS OF THE TEMPLE AND OF ST. JOHN OF JERUSALEM, PALESTINE, RHODES AND MALTA.

OFFICERS FOR 1881-82.

E. Sir Knight ‡ A. G. Adams, presiding preceptor; Sir Knight † W. M. Lemesurier, constable; Sir Knight † W. S. Evans, marshal; Sir Knight † Jos. Mitchell, chaplain; R. E. Sir Knight ‡ I. H. Stearns, treasurer; Sir Knight † J. M. Glass, registrar; Sir Knight † J. J. Reed, sub-marshal; Sir Knight † J. C. Wilson, captain of guards; Sir Knight † Richard Tyler, director of ceremonies; Sir Knight † C. M. Putney, almoner; Sir Knight † W. R. Cuthbert, first standard bearer; Sir Knight † Dickson Anderson, second standard bearer; Sir Knight † James Martin, pursuivant; Fr. Geo. D. Reid, guard.

Meets at their Chapter House, 359 Notre Dame street, on the 4th Thursday of every month, except June, July and August.

INDEPENDENT ORDER OF ODD FELLOWS, MANCHESTER UNITY, MONTREAL DISTRICT.

Walter Reed, provincial grandmaster; J. R. Ridgeway, deputy provincial grand master;

Henry E. Tucker, provincial corresponding secretary; Jonathan Findlay, treasurer.

LOYAL MONTREAL LODGE No. 3115.

John A. Glassford, vice grand master; W. McL. Tyler, noble grand; Jas. P. Martin, vice grand; John Reed, financial secretary; Jonathan Findlay, treasurer.

Meets every alternate Thursday at 8 p.m., at their Lodge Room, 662½ Craig st.

LOYAL VICTORIA LODGE NO. 5896, MANCHESTER UNITY.

Jas. Carmichael, grand master; Jas. Bromley, noble grand; William Papps, financial secretary; J. A. Edwards, recording secretary; Donald Robertson, treasurer; Robert Penk, past grand master.

Meets every alternate Monday at 8 p.m., at their Lodge Room, St. Charles Club house, Point St. Charles.

LOYAL EXCELSIOR LODGE No. 6237.

Isaac Glennon, grand master; George Tyler, noble grand; Walter Trudeau, vice grand; Jas. Mitchell, financial secretary; Jas. R. L. Riva, recording secretary; Walter Reed, treasurer.

Meets each alternate Tuesday at 8 p.m., at their Lodge Room, 662½ Craig street.

LOYAL STAR OF THE WEST LODGE, No. 6313.

W. Nowell, grand master; Geo. Papps, noble grand; J. J. Franklin, vice grand; Charles Salsbury, financial secretary (address 43 Coursol st.); S. Alcot, recording secretary; C. Williams, treasurer.

Meets every alternate Thursday, commencing May 5th, 1881, at 8 p.m., at their Lodge Room, West End hall, 134 Chatham st.

LOYAL TRAFALGAR LODGE No. 6319.

G. H. Hunt, grand master; A. S. Rogers, noble grand; J. Brophy, vice grand; A. R. Reid, recording secretary; W. Campbell, financial secretary; B. J. Hickey, treasurer.

Meets every alternate Thursday at 8 p.m., at their Lodge Room, 662½ Craig st.

BALTIMORE UNITY.

R. W. GRAND LODGE OF QUEBEC.

M. Hutchinson, B.A., grand master; G. Gymer, R. W. deputy grand master; H. A. Jackson, grand warden; C. J. Fish, secretary; T. H. Christmas, treasurer; N. D. Oatley, marshal; A. G. M. Tenney, conductor; J. A. Finlayson, guardian; B. Carter, chaplain.

BEAVER LODGE No. 6. I.O.O.F.

R. Kell, J.P.G.; H. Hadley, N.G.; L. A. Lavers, V.G.; J. Walmsley, R.S.; John Gow, P.S.; A. Chisholm, treasurer; Jas. A. Currie, warden; R. H. Livingston, conductor; A. H. Lavers, R.S.N.G.; Jas. Fowler, L.S.N.G.; E. Holland, R.S.V.G.; R. Johnson, L.S.V.G.; Wm. Green, R.S.S; E. Shotton, L.S.S.; H. A. White, I.G.; J. Ryan, O.G.; C. A. Wood, M.D., physician.

Meets every Tuesday at 8 o'clock p.m., in their Hall in rear of Victoria Bridge Hotel, Point St Charles.

MONTREAL ENCAMPMENT No. 1.

Officers for 1881.—Chief patriarch, Lyon Silverman; P.G.; high priest, Archibald Watt, P.G.; senior warden, Chas. Dastous, financial scribe; F. G. Varey, P.G.; treasurer, John Campbell; junior warden, G. Gymer; sentinel, E. C. Enwright.

Meets on second and fourth Wednesday of each month in Odd Fellows' Chambers, 662½ Craig street.

MOUNT ROYAL LODGE No. 1.

J. Goodfellow, J.P.G.; J. Smythe, N.G.; M. Myers, V.G.; J. B. Henderson, P.G.P.S.; J. M. Teichman, treasurer.

Meets every Monday at 8 o'clock p.m., in the Odd Fellows' Hall, 243 St. James street.

MIZPAH LODGE No. 3.

P. O. Box, 1080.

Henry E. Bryson, N.G.; C. E. Smallwood, vice G.; D. J. M. Darling, recording secretary; R. J. Lockhart, permanent secretary; L. D. Sims, treasurer; N. Stephens, warden; Jos. McLean, con.; J. Mulhall, I.G.; J. A. Finlayson, O.G.

Meets every Thursday evening at 8 o'clock, at the Odd Fellows chambers, 662½ Craig st.

DUKE OF EDINBUGH LODGE No 4, I.O.O.F., B.U.

Bro. Jos. H. Carson, N.G.; Jas. Mundie, V.G.; W. Alex. Campbell, R.S.; R. A. Becket, P.S.; H. A. Jackson, treasurer; A. Miller, warden; A. A. Murphy, P.G., conductor; W. R. Hannan, R.S.S.; Dr. J. B. McConnell, P.G.; H. M. Childs, L.S.S.; C. W. Meakens, P.G.; John Kyle, O.G.; T. H Christmas, P.G., R.S., N.G.; A. L. Johnson, R.S.V.G.; G. A. Childs, L.V.G.; J. L. Carson, P.G., chaplain; H. P. Patton, organist.

Meets every Thursday evening at 8 p.m., in Odd Fellows Hall, No. 243 St. James st.

ORANGE ORDER.

THE HOBAH BLACK PRECEPTORY No. 155.

Meets on the 4th Thursday of each month, at Orange Hall, 81 St. James st.

ROYAL SCARLET CHAPTER.

Meets on the 14th of each month at Orange Hall, 81 St. James st.

COUNTY ORANGE LODGE, MONTREAL.

Annual meeting, 3rd Wednesday in February, 1881, at Orange Hall, 81 St. James st.

DISTRICT ORANGE LODGE, MONTREAL.

Annual meeting, 2nd Tuesday in January, 1881; Quarterly, 2nd Tuesday in April, July and October, at Orange Hall, 81 St. James st.

VICTORIA L. O. L., No. 350.

Meets 4th Wednesday in every month, at Orange Hall, 81 St. James st.

DUKE OF YORK L. O. L., No. 413.

Meets 2nd Wednesday in every month, at Orange Hall, 81 St. James st.

DERRY L. O. L., No. 224.

Meets 2nd Friday in every month, at Orange Hall, 81 St. James st.

BOYNE L. O. L., No. 401.

Meets 3rd Friday in every month, at Orange Hall, 81 St. James st.

DOMINION L. O. L., No. 1263.
Meets 1st Thursday in every month, at Orange Hall, 81 St. James st.

LORNE L. O. L., No. 1373.
Meets 1st Wednesday in every month, in St. Charles Club House, Point St. Charles.

HACKETT L. O. L., No. 1474.
Meets 2nd Tuesday in every month, at Orange Hall, 132 Chatham st.

ORANGE YOUNG BRITONS.

STAR OF THE EAST, No. 70.
Meets 1st Wednesday in every month, in Orange Hall, 81 St. James st.

PRINCE OF ORANGE, No. 80.
Meets 1st Friday in every month, in Orange Hall, 81 St. James st.

HACKETT, No. 133.
Meets 2nd Tuesday in every month, in Orange Hall, 81 St. James st.

St. CHARLES, No. 98.
Meets 2nd Friday in every month, in Orange Hall, Point St. Charles.

ORANGE TRUE BLUES.

NO SURRENDER, No. 21.
Meets 2nd Thursday in every month, in Orange Hall, 81 St. James st.

WALKER, No. 26.
Meets 2nd Wednesday in every month, in Orange Hall, Point St. Charles.

PRENTICE BOYS.

St. GEORGE'S, No. 26.
Meets 2nd Monday in every month, in Orange Hall, 81 St. James st.

MERCANTILE.

BUREAU VERITAS OF PARIS.
Henry Chapman & Co., agents, Western Chambers, 22 St John st.

MONTREAL CORN EXCHANGE ASSOCIATION.
Corner St. John and St. Sacrament sts.
Office-Bearers and Members for 1881.—Alex. Mitchell, president; R. Archer, treasurer.
Committee of Management.—T. A. Crane, A. E. Gagnon, Thos. H. Hodgson, Jas. Lord, R. P. McLea, John Ogilvie, R. T. Routh.
Board of Review.—Geo. Denholm, chairman; P. Larin, John Magor, James McDougall, W. W. Ogilvie, S. St. Onge.
Secretary.—Wm. J. Patterson.
Assistant Secretary.—Geo. Hadrill.

DOMINION BOARD OF TRADE.
St. John st., corner St. Sacrament st.
Office-Bearers for 1881.—W. F. McMaster, Toronto, acting president; R. McKechnie, Dundas, Ont.; Thomas White, M.P., Montreal; James J. Bremner, Halifax, N.S., vice-presidents.
Executive Council.—Andrew Robertson, Montreal; W. E. Senford, Hamilton; Isaac Waterman, London, Ont.; E. K. Greene, Montreal; R. W. Elliot, Toronto; R. R. Dobell, Quebec; Alex. Woods, Quebec; G. A. Chapman, Toronto.
Treasurer.—C. H. Gould.
Secretary.—Wm. J. Patterson.
Deputy Secretary.—Geo. Hadrill.

GLASGOW UNDERWRITERS' ASSOCIATION.
Henry Chapman & Co., agents, Western Chambers, 22 St. John st.

LIVERPOOL UNDERWRITERS' ASSOCIATION.
Henry Chapman & Co., agents, Western Chambers, 22 St. John street.

LLOYDS' OF LONDON.
Henry Chapman & Co., agents, Western Chambers, 22 St. John st.

INSPECTOR OF POT AND PEARL ASHES.
14 *College street.*
Dyde & Major. Fees, 10c. per hundred lbs. for inspection and branding; cooperage, the actual cost disbursed by the inspectors, but not to exceed 18c. per barrel; 10c. per barrel for storage, if stored more than ten days, and 5c. per barrel for each subsequent month.

INSPECTORS OF WEIGHTS AND MEASURES.
Custom House sq.
A. J. Whitton, inspector; J. O. Chalut, G. T. Dorion, F. R. Desrivières, S. Dillon, J. R. Urquhart, J. A. Daoust, assistant inspectors; T. D. King, clerk.

MERCHANT'S EXCHANGE.
11 *St. Sacrament st.*
D. Lorn Macdougall, chairman; hon. Thos. Ryan, Thos. Workman, A. T. Paterson, Thomas Davidson, A. C. Hooper, Henry Archbald, committee of management; John G. Dinning, secretary, residence 54 St. Matthew st.

MONTREAL BOARD OF TRADE.
St. John st. corner St. Sacrament st.
Office-Bearers for 1881.—F. W. Henshaw president; John Kerry, vice-president; W. R. Wonham, treasurer.
Council.—R. Archer, G. Boivin, J. P. Cleghorn, H. R. Ives, G. M. Kinghorn, R. P. McLea, W. C. Munderloh, W. W. Ogilvie, A. T. Paterson, W. Shorey, Thos. White, M.P., J. H. Winn.
Board of Arbitration.—Andrew Allan, Thos. Cramp, Wm. Darling, John Grant, Jas. Hutton, Henry Lyman, M. McCulloch, Hugh McLennan, P. Redpath, Andrew Robertson, Robt. Simms, John M. Young.
Secretary.—Wm. J. Patterson.
Assistant Secretary.—Geo. Hadrill.

MONTREAL STOCK EXCHANGE.
58 *St. François Xavier st.*
D. L. Macdougall, chairman; J. D. Crawford, vice-chairman; H. S. Macdougall, secretary-treasurer; John Low, assistant secretary.
Board.—H. A. Budden, J. Burnett, P. S. Barnston, A. M. Cohen, J. D. Crawford, T. Davidson, J. Try-Davies, E. Ford, L J. Forget, C. G. Geddes, C. G. Hobson, D. Kinsela, D. L. Macdougall, H. S. Macdougall, G. C. Macdougall, R. Moat, John Moat, W. R. Oswald, H. C. Scott, G. W. Simpson, H. S. Strathy, R. Lindsay, G. H. R. Wainwright, T. Wilson, J. T. Vanneck, J. Nichols, A. A. McCulloch, W. J.

Fenwick, Wm. Sache, J. Low, W. Mackenzie, W. Barnston, A. C. Clark, G. W. Hamilton, J. R. Meeker, A. Strathy, D'Arcy Heath.

MILITIA.

STAFF OFFICERS.

Military District No. 5, Van Straubenzie, D.M.G., deputy Adjt.-General; Lt.-col. Worsley, brigade major 1st Brigade Division, and Lt-col. Mattice, brigade major 2nd and 3d Brigade Divisions, Que.; Lt.-Col. Amyrauld, Paymaster. Military District No. 6, Lt.-col. A. C. de Lotbinière Harwood, D.A.G.; Lt.-col. E. Lamontagne, brigade major 4th, 5th and 6th Brigade Divisions, Que.; Lt.-col. C. de Bellefeuille, Pay-master; Lt.-col. C. de Bellefeuille, Militia Storekeeper for Militia Districts Nos. 5 and 6.

SIXTH FUSILIERS RIFLE ASSOCIATION.

Officers for 1881.—Lieut.-col. R. Gardner, president; Lieut.-col. Theo. Lyman, 1st vice-pre-sident; Capt. F. Massy, 2nd vice-president; Captain W. M. Blaiklock, secretary-treasurer.

Committee.—Staff Sergeants Thorne and Wilson; Corporals Carrie and Sargent; Private Jones, Pioneer Irving.

Delegates to Dominion and Provincial Rifle Association.—Captain Blaiklock, Staff Sergeant Denison.

Auditors.—Captain Mooney, Sergeant-Major Pettigrew, Sergeant J. McDonald.

MUSICAL.

GERMAN SINGING SOCIETY, GERMANIA.

Club room, St. George's Hotel, 485½ *Craig st.*

S. G. Strohmayr, president; J. Dalmar, vice-president; J. Busch, secretary; A. Koehn, treasurer; G. Brand, musical director. Meets every Monday evening at 8 o'clock.

MONTREAL PHILHARMONIC SOCIETY.

Gilbert Scott, president; rev. Canon Norman, Russell Stephenson and Joseph Gould, vice-presidents; Arthur M. Perkins, honorary secretary-treasurer; Guillaume Couture, conductor.

Committee.—Rev. Canon Norman, chairman; Dr. Bazin, Mr. Millar, Mr. Withers, Mr. McFall, Mr. Macartney, Mr. Scott, Mr. Mackenzie, Mr. Stancliffe, Mr. Stratton.

Librarians.—Mr. Woodley, Mr. Williams.

Accompanist.—Miss Zulieme Holmes.

Rehearsals, Synod hall, Friday evenings.

Subscribers, $10 yearly, 3 concerts, 3 tickets for each concert. Choir, 100 voices. Orchestra, 30 pieces. Jules Hone, conductor.

NEWSPAPERS & PERIODICALS.

Bulletin de l'Union Allet, monthly; twelve pages; annual subscription $1; l'Union Allet, editor and publisher; Canada Printing Co., printers, 28 and 30 St. Gabriel st.

Canada Medical Record, monthly, annual subscription $2; Francis W. Campbell, M.D., editor and proprietor; John Lovell & Son, printers, 23 and 25 St. Nicholas st.

Canada Medical and Surgical Journal, monthly, annual subscription $3; Geo. Ross, A.M., M.D., and W. A. Molson, M.D., M.R.C.S. Eng., editors; Gazette Printing Co., printers, cor Craig and St. François Xavier sts.

Canadian Antiquarian and Numismatic Journal, published quarterly by the Numismatic and Antiquarian Society of Montreal; annual subscription $1.50; Editor's address: Box 1310 P. O.; Remittances to Geo. A. Holmes, Box 1310 P. O.

Canadian Illustrated News, weekly, annual subscription $4, in advance; $4.50, if not in advance; The Burland Lithographic Company (limited), proprietors and publishers, 5 and 7 Bleury st.

Canadian Naturalist, subscription per volume (the volume covers two years), $3, in advance; Dawson Bros., publishers, 159 St. James st.

Canadian Spectator, a high class weekly Journal, edited by the Rev. A. J. Bray; annual subscription $2; publishing office 162 St. James st.; P. O. Box 350.

Feuilleton Illustré, weekly, annual subscription $1 in advance; Morneau & Cie., proprietors, 212 Notre Dame

Gazette (The), annual subscription to daily $6; to weekly $1, in advance; The Gazette Printing Co., proprietors and printers; Richard White, managing director, cor Craig and St. François Xavier sts.

Harp (The), monthly magazine, annual subscription $1; John Gillies, printer and publisher, 700 Craig st.

Illustrated Journal of Agriculture, monthly, annual subscription $1; circulation 8,000; Ed. A. Barnard, director; Eusèbe Sénécal, printer, 6, 8 and 10 St Vincent.

Insurance Society, a monthly publication devoted to the interests of Insurance, Fire, Life, Marine, Accident and Guarantee; annual subscription $1.50; published by Chs. E. Goad, civil engineer, Exchange Bank chambers, 102 St Frs. Xavier.

Journal de l'Instruction Publique, J. B. Rolland & Fils, editors, 12 and 14 St Vincent

Journal of Commerce, weekly, annual subscription $3, in advance; M. S. Foley & Co., publishers and proprietors, 102 St François Xavier st.

L'Abeille Medicale, monthly, annual subscription $2; Thos. E. d'Odet d'Orsonnens, M.D., editor; Berthiaume & Sabouriu, printers, 212 Notre Dame st.

La Feuille d'Erable, weekly, 8 pages, annual subscription $1; L. D. Duvernay, editor and proprietor, 8 St. Gabriel st.

La Minerve, annual subscription to daily in advance, $6; country, in advance, $5; weekly $1; published by La Compagnie d'Imprimerie de La Minerve, Joseph Tassé, managing director, 212 and 214 Notre Dame st. cor St. Gabriel st.

La Patrie (Liberal), annual subscription to daily $4, in advance; H. Beaugrand, chief editor, publisher and printer, 233 Notre Dame st. and 22 St. Gabriel st.

La Revue Canadienne, monthly, annual subscription $2; published by Canada Printing Co., G. E. Panneton, manager, 28 and 30 St. Gabriel st.

. Molson, M.D., M.R.C.S.,
zette Printing Co., printers,
François Xavier sts.

an and Numismatic Journal,
ly by the Numismatic and
ety of Montreal; annual sub-
Editor's address: Box 1310
nces to Geo. A. Holmes,

ed News, weekly, annual
n advance; $4.50, if not in
rland Lithographic Company
tors and publishers, 5 and 7

ist, subscription per volume
ers two years), $3, in ad-
Bros., publishers, 159 St.

r, a high class weekly Jour-
e Rev. A. J. Bray; annual
publishing office 162 St.
Box 350.

weekly, annual subscription
Morneau & Cie., proprietors,

ual subscription to daily $6;
advance; The Gazette Print-
tors and printers; Richard
director, cor Craig and St.
sts.

y magazine, annual subscrip-
illies, printer and publisher,

of Agriculture, monthly, an-
$1; circulation 8,000; Ed. A.
r; Eusèbe Sénécal, printer,
ncent.

a monthly publication de-
ests of Insurance, Fire, Life,
t and Guarantee; annual
50; published by Chs. E.
eer, Exchange Bank cham-
Xavier.

tion Publique, J. B. Rolland
2 and 14 St Vincent

ce, weekly, annual subscrip-
ce; M. S. Foley & Co., pub-
prietors, 102 St François

monthly, annual subscrip-
d'Odet d'Orsonnens, M.D.,
ne & Sabourin, printers, 212

, weekly, 8 pages, annual
L. D. Duvernay, editor
St. Gabriel st.

al subscription to daily
country, in advance, $5;
ished by La Compagnie
La Minerve, Joseph Tassé,
, 212 and 214 Notre Dame st.

annual subscription to daily
. Beaugrand, chief editor,
ter, 233 Notre Dame st. and

nne, monthly, annual sub-
lished by Canada Printing
on, manager, 28 and 30 St.

La Thémis, Revue de Législation, de Droit et de Jurisprudence; publication mensuelle de 128 pages par livraison. Prix de l'abonnement par année $6; imprimée et publiée par Eusèbe Sénécal, 6, 8 et 10 rue St. Vincent.

La Tribune, weekly, annual subscription $1; L. O. David, proprietor and publisher; W. F. Daniel, printer and manager, office 25 St. Thérèse st.

L'Aurore, weekly, annual subscription $1; delivered in city $1.50; John Dougall & Son, proprietors, 33, 35 and 37 St. Bonaventure st.

Le Canard, weekly, annual subscription 50 cts.; A. Filiatreault & Cie., proprietors, 8 St. Thérèse st.

Le Courrier de Montréal (Conservative Independent), twice daily, annual subscription, to daily, $4; weekly, $1; L. D. Duvernay, editor and proprietor, 8 St. Gabriel st.

Le Foyer Canadien, special weekly edition of Le Monde for United States, annual subscription $2; Fred. Houde, M.P., editor-in-chief and publisher, 211 Notre Dame st.

Legal News, weekly, $4 per annum; James Kirby, editor; The Gazette Printing Co. publishers, Richard White, managing director, cor Craig and St. François Xavier sts.

Le Journal d'Agriculture, illustré, monthly, annual subscription $1; circulation, 14,000; Ed. A. Barnard, director; Eusèbe Sénécal, printer, 6, 8 and 10 St. Vincent st.

Le Monde, annual subscription to daily, $4 in advance; to weekly $1.50; single copies one cent; Fred. Houde, M. P., editor-in-chief and publisher, 211 Notre Dame st.

Le Moniteur de Commerce, M. E. Dansereau, manager, 319 Notre Dame

Le Peuple, weekly, annual subscription $1; H. Beaugrand, editor and printer, 233 Notre Dame and 22 St. Gabriel sts.

Le Vrai Canard, comic illustrated weekly, annual subscription 50 cts.; H. Berthelot & Co., proprietors; office 25 St. Thérèse st. P. O. Box 2144.

L'Opinion Publique (French), illustrated, weekly, annual subscription $3; The Burland Lithographic Company (limited), proprietors and printers; edited by a Board of French gentlemen, 5 and 7 Bleury st.

Lovell's Montreal Directory, published annually, in June, subscription $2.50; John Lovell & Son, proprietors and printers, 23 and 25 St. Nicholas st.

Lower Canada Jurist, monthly, annual subscription $4; John Lovell & Son, proprietors and printers, 23 and 25 St. Nicholas st.

L'Union Médicale, monthly, annual subscription $3; E. P. Lachapelle, M.D., editor; Canada Printing Co., printers, 28 and 30 St. Gabriel st.

Montreal Herald, annual subscription to daily $6, payable in advance; weekly 75c.; hon. E. G. Penny, chief editor; James Stewart, managing director; The Montreal Herald Printing and Publishing Co., proprietors and printers, 155 and 157 St. James st.

Montreal Witness, annual subscription to daily in city $4, in country $3, postpaid; weekly $1.10 postpaid; weekly to ministers, 85 cents, postpaid; John Dougall & Son, proprietors and printers, 33, 35 and 37 St. Bonaventure st.

Northern Messenger, fortnightly, subscription 30c. per copy; 10 copies $2 50, postpaid; 25 copies $6, postpaid; 100 copies $22, postpaid; John Dougall & Son, proprietors and printers, 33, 35 and 37 St. Bonaventure st.

Our North-West Missions, a monthly periodical specially in the interest of the Church of England Missions in the North-West; ten copies, one year, $1. A limited number of advertisements will be accepted; Gazette Printing Co., printers and publishers; Richard White, managing director, cor Craig and St. Francois Xavier sts.

Presbyterian Record, monthly, annual subscription 60 cts.; in parcels to one address, 25 cts. per copy; issued by authority of the General Assembly of the Presbyterian Church in Canada; Jas. Croil, editor; Montreal Printing Co., 245 St. James st. printers; office 260 St. James st. Circulation 34,000.

Revue de Montréal, monthly, annual subscription $3; l'Abbé J. A. Chandonnet, D.D., director; job printing department under the care of A. Lepine, 223 Notre Dame st.

Scientific Canadian, Patent Office Record and Mechanics Magazine, semi-official, monthly, illustrated, annual subscription $2; The Burland Lithographic Company, proprietors and publishers, 5 and 7 Bleury st.

The Educational Record, published every month under the authority of the Protestant Committee of the Board of Education, and containing the official announcements of the Board; subscription $1 a year; Gazette Printing Co., printers and publishers; Richard White, managing director, cor Craig and St. François Xavier sts.

The Post, daily annual subscription, city delivery, $5 in advance; country, mailed, $3 in advance; J. C. Fleming, editor; The Post Printing and Publishing Co., publishers and proprietors, 761 Craig st.

The Shareholder, annual subscription, $2; S. B. Foote, proprietor; published every Friday evening, 769 Craig st.

The Star, annual subscription to daily $3; to weekly $1.25, payable in advance; Graham & Co., proprietors and printers; 158 St. James st. and 626 Craig st.

True Witness, weekly, annual subscription, in advance, $1.50 by mail, $2 if delivered; J. C. Fleming, editor; The Post Printing and Publishing Co., publishers and proprietors, 761 Craig st.

Weekly Witness, annual subscription $1.10, post paid; John Dougal & Son, proprietors and printers, 33, 35 and 37 St Bonaventure

RAILWAYS.

CITY PASSENGER RAILWAY COMPANY.

566 *Craig st.*

Officers for 1881.—John Crawford, president; Dr. W. H. Hingston, vice-president; Ernest L. Beaufort, Alexander Murray and Jesse Joseph, directors; Edward Lusher, secretary-treasurer; T. H. Robillard, superintendent; J. J. Franklin, assistant superintendent; George Richmond, receiving clerk; Geo. Lulham, clerk; John McDonald, auditor;

GRAND TRUNK RAILWAY COMPANY.

General Offices, Point St. Charles.

London Offices, 21 Old Broad street, E.C.

Directors in London.—Sir Henry W. Tyler, president; Sir Chas. Young, Bart.; Lord Claud John Hamilton, M.P.; Robert Gillespie, Wm. Newmarch, Wm. Unwin Heygate, Esq., M.P., John Swift and Robert Young, Esq.

Director in Canada.—Hon. James Ferrier.

General Manager.—Joseph Hickson.

Traffic Manager.—L. J. Seargeant.

Herbert Wallis, locomotive superintendent; E. P. Hannaford, chief engineer; R. Wright, treasurer; T. B. Hawson, auditor; W. J. Spicer, superintendent; John Porteous, general freight agent; W. Wainwright, general passenger agent; A. J. Read, general manager's assistant; John Taylor, general storekeeper; H. W. Walker, accountant; D. McTaggart, fuel agent; H. K. Ritchie, stationery department.

City ticket offices, 143 St James street, Bonaventure Station and Windsor Hotel. City freight offices, Chaboillez sq.

CHICAGO & GRAND TRUNK RAILWAY CO.

Joseph Hickson, president; L. J. Seargeant, vice-president; Samuel H. Wallis, president's assistant, Montreal; Charles B. Peck, general manager; Charles Percy, secretary and treasurer, Port Huron, Mich.

GRAND TRUNK JUNCTION RY. (Chicago.)

Joseph Hickson, president.

INTERNATIONAL BRIDGE COMPANY.

Joseph Hickson, vice-president; Robert Wright secretary and treasurer.

MICHIGAN AIR LINE RAILWAY.

Joseph Hickson, president; Samuel H. Wallis, secretary and treasurer.

MONTREAL & CHAMPLAIN JUNCTION RY.

Hon. James Ferrier, president; Joseph Hickson, vice-president; L. J. Seargeant, S. W. Foster, hon. J. O. Bureau, directors; Samuel H. Wallis, secretary.

DELAWARE & HUDSON RAILROAD, AND LAKE CHAMPLAIN STEAMERS.

For New York, Boston, Worcester, Saratoga, Troy, Shenectady, Albany, and all intermediate places by Grand Trunk Railroad from Bonaventure Street station.

CENTRAL VERMONT RAILROAD, FREIGHT AND PASSENGER LINES.

Ticket and Freight office, 136 *St. James st.*

Direct and reliable route between Montreal and Boston, New York, and all intermediate places. Company's office, 136 St. James street, opposite St. Lawrence hall. W. B. Viall, passenger agent; Geo. Phippen, freight agent.

SOCIETIES AND INSTITUTIONS.

AGRICULTURAL AND HORTICULTURAL.

COUNTY OF HOCHELAGA AGRICULTURAL SOCIETY.

Officers for 1881:—Joseph Brousseau, president; James Henderson, vice-president; Hugh Brodie, secretary-treasurer.

Directors.—William Evans, Paul Desmarchais, F. Gallipeau, Théophile Collerette, J. B. Jodoin, Thos. Irving, Patrick Lynch, jun.

COUNCIL OF AGRICULTURE OF THE PROVINCE OF QUEBEC.

63 *St. Gabriel st.*

L. H. Massue, president; S. N. Blackwood, vice-president; Georges Leclerc, secretary-treasurer; J. M. Browning, J. N. E. Faribault, l'Assomption; hon. J. A. Chapleau, *ex-officio*, Quebec; hon. G. Ouimet, *ex-officio*, Quebec; hon. M. H. Cochrane, Compton; hon. J. J. Ross, Ste Anne de la Pérade; Messrs. L. Beaubien, M.P.P., Montreal; P. B. Benoit, M.P., St Hubert; A. Casavant, St. Dominique; E. J. DeBlois, Quebec; hon. J. Gaudet, Gentilly; Ar. Guilbault, Ste. Elizabeth; A. Marsan, l'Assomption; rev. P. Pilote, Ste. Anne de la Pocatière; rev. S. Tassé, Ste Thérèse; L. H. Blais, Montmagny; A. Casgrain, L. N. Gauvreau, J. L. Gibb, Compton; A. Somerville; O. Gauthier, St. Urbain.

MONTREAL HORTICULTUAL SOCIETY, AND FRUIT GROWERS' ASSOCIATION OF THE PROVINCE OF QUEBEC.

N. S. Whitney, president; hon. Louis Beaubien, vice-president; Henry S. Evans, secretary-treasurer; H. S. Wilcocks, assistant secretary.

Directors.—G. Cheney, John Doyle, D. Barnes, William Evans, Alexander Duff, R. W. Shepherd, jun., and Dr. Andres.

BENEVOLENT.

ASILE DE LA PROVIDENCE.

St. Catherine st. cor Labelle st.

Founded 1843.

This institution is under the direction of the Sisters of Charity of the Providence Asylum; it receives aged and infirm women, orphans, &c.

The Most Reverend Ignatius Bourget, Archbishop of Martianopolis, founder; The Right reverend Edouard Charles Fabre, superior; rev. T. Kavanagh, chaplain.

Sister Amable, general superioress; sister Marie Godfroi, sister Elizabeth, sister Philomène and sister Matthew, general assistants.

It contains 69 nuns and 49 novices and postulants; 62 aged and infirm persons. Over 16,285 visits are made annually to the sick and poor in the city; 1750 are nursed (*veilles*); and meals given at the nunnery, 9270.

Dispensary of the Sisters of La Providence.—Founded 1863. Sister Mary Josephine, directress. 26,227 prescriptions have been given to the poor, gratis, during the year at the Providence, and over 1,700 visits of the Doctors to the sick poor at their domiciles.

The following institutions are also under the direction of the Sisters of Providence:—

Externat St. Jacques.—St. Denis st. Founded 1827. Contains 6 nuns and 484 pupils.

Hospice St. Alexis.—St. Denis st. Founded 1853. Sister Mary Hedwidge, directress. Contains 6 nuns and 173 orphans.

Hospice St Joseph de la Providence.—Mignonne st. Founded 1843. For lady boarders. Sister François Xavier, superioress.

Institution des Sourdes Muettes.—Côte à Ba

iam Evans, Paul Desmar
, Théophile Collerette, J. B
g, Patrick Lynch, jun.

RICULTURE OF THE PRO-
BEC.

St. Gabriel st.

president; S. N. Blackwood
Georges Leclere, secretary
rowning, J. N. E. Faribault
n. J. A. Chapleau, *ex-officio*
Ouimet, *ex-officio*, Quebec
hrane, Compton; hon. J. J
e la Pérade; Messrs. L. Beau
ntreal; P. B. Benoit, M.P., S
vant, St. Dominique; E. J
; hon. J. Gaudet, Gentilly
. Elizabeth; A. Marsan, l'As
. Pilote, Ste. Anne de la Poca
sé, Ste Thérèse; L. H. Blais
Casgrain, L. N. Gauvreau, J
; A. Somerville; O. Gauthier

RTICULTUAL SOCIETY, AN
ERS' ASSOCIATION OF TH
QUEBEC.

president; hon. Louis Beau
nt; Henry S. Evans, secretary
Wilcocks, assistant secretary.
Cheney, John Doyle, D
Evans, Alexander Duff, R. W
nd Dr. Andres.

ENEVOLENT.

ROVIDENCE.

ine st. cor Labelle st.

Founded 1843.

is under the direction of th
y of the Providence Asylum
nd infirm women, orphans, &c
erend Ignatius Bourget, Arch
anopolis, founder; The Righ
i Charles Fabre, superior; rev
plain.
, general superioress; sister
sister Elizabeth, sister Philo
Matthew, general assistants.
uns and 49 novices and postu
d infirm persons. Over 16,28
annually to the sick and poo
50 are nursed (*veilles*); an
e nunnery, 9270.
the Sisters of La Providence.—
Sister Mary Josephine, direc
escriptions have been given
during the year at the Provi
700 visits of the Doctors to th
domiciles.
institutions are also under th
isters of Providence:—
acques.—St. Denis st. Founde
6 nuns and 484 pupils.
exis.—St. Denis st. Founde
y Hedwidge, directress. Co
173 orphans.
seph de la Providence.—M
nded 1843. For lady boarder
Xavier, superioress
Sourdes Muettes.—Côte à Ba

n, St. Denis st. Founded 1851. For the re-
ption and instruction of deaf and dumb girls,
ontains 23 nuns and 173 pupils. Sister Philippe
Jésus, first directress; rev. F. X. Trépanier,
aplain.
St. Vincent de Paul Infant School.—Visitation
. Founded 1855. Contains 14 nuns and 582
pils. Sister Thomas, directress. Visits to
e sick, 6,889. Meals given, 3,721.
Asile du St. Enfant Jésus.—Coteau St. Louis
ounded 1868. Contains 10 nuns and 144 pupils.
ister La Présentation, directress. Over 1,800
sits are made annually to the sick and poor.
Sacred Heart Infant School.—Fullum street
ounded 1868. Contains 8 nuns and 226 pu-
ils. Sister St. Mary Marc, directress. Visits
the poor, sick, and prisoners, 3,343.

SSOCIATION DES DAMES DE CHARITE DE
L'ASILE DE LA PROVIDENCE.

Founded 1841.

Under the direction of the Sisters of Charity
f the Providence Asylum. Mrs. Lévesque,
resident; Mrs. J. Grenier, vice-president;
rs. Laberge, treasurer; Mrs. E. Charpentier,
ecretary.
Meets first Monday of every month at two
clock p.m.

SSOCIATION DES ENFANTS DE MARIE,
COUVENT DE LA CONGREGATION.

Founded 1852.

No. 44 St. Jean Baptiste st.

Under the direction of the Sisters of the Con-
regation of Our Lady.
Rev. V. Rousselot, S. S., director; sister
te. Croix de Jésus, directress; Miss Drum-
ond, president; Miss Coffin, vice-president;
iss White, secretary; Miss LaMothe, treasurer.
Meets every Tuesday at 2 p. m., for sewing
ork, and every first Saturday of the month at
a. m., for religious instruction.

SSOCIATION DES ENFANTS DE MARIE
EXTERNAT DES DAMES DU SACRE-CŒUR.

Under the direction of the Ladies of the
acred Heart, 1166 St. Catherine st. Founded
Paris, 25th March, 1819. Established in
anada in 1842.
Rev. F. Turgeon, S.J., director; Mad. Alsch-
er, réligieuse du Sacré-Cœur, directress; Mad.
. Lacroix, president; Mad. J. Leclaire, vice-
resident; Mad. Jetté, secretary; Mad. J. Le-
laire, treasurer.
Meets every Monday at 2 p.m., for sewing
ork and religious instruction, and first Friday
every month for Mass.

HURCH HOME IN CONNECTION WITH THE
EPISCOPAL CHURCHES IN THE CITY.

116 *University st.*

The Right Revd. W. B. Bond, LL.D., Lord
ishop of Montreal, president; Mrs. MacDon-
ell, 1st directress; Mrs. W. B. Simpson, 2nd
irectress; Miss Moffatt, 3rd directress; Miss
. Crawford, treasurer.
Board of Management.—Miss Alice Spragge,
ecretary; Mrs. Stanley C. Bagg, Mrs.
. Simpson, Mrs. Kerry, Mrs. Aspinwall
Howe, Mrs. Sanborn, Mrs. Tylee, Mrs. Reford,
Mrs. Houghton, Miss Douglas, Miss Geddes,
Mrs. Henry McKay, Miss Blackwood, Miss
Ramsay, Mrs. C. Gibb, Mrs. Holmes, Mrs. Blake,
Mrs. Spragge, Mrs. Helliwell, and the wives of
the city clergy.
Advising Committee.—Canon Norman, rev.
Dr. Wright, rev. J. Empson, B.A., I. J. Gibb,
W. B. Simpson, J. W. Skelton; Dr. George
Ross, physician; Edward Carter, Q.C., counsel.
Matron.—Mrs. Gardham.

COUVENT DE MISERICORDE.

Dorchester st., near St. André. st.

Founded in 1848.

Sister Ste. Thérèse de Jésus, superioress general; sister Ste. Ann, assistant; 60 nuns, 14 novices and postulants, 390 penitents received during the year 1879, 32 consecrated, 43 Magdelenes. 1 mission in Ottawa. Rev. J. M. A. Brien, chaplain, residence 253 Lagauchetière st.

ASILE STE. DARIE, JAIL FOR FEMALES
OF ST. VINCENT DE PAUL.

182 *Fullum st.*

For girls and women leaving jail; sister Marie de Ste. Hélène, superioress; 26 nuns, 15 penitents and 150 prisoners. Dr. Mount, physician; rev. J. L. Lauzon, chaplain.

DEAF AND DUMB INSTITUTION.

Mile End.

Founded in 1848, for the instruction of deaf and dumb boys. It is directed by the Clerks Regular of St. Viator.

The education is given by speech and lip-reading exclusively. Patrons: The Bishop of Montreal and the Seminary of St. Sulpice.

Members of Corporation.—His Lordship Edouard Chs. Fabre, Bishop of Montreal, president; rev. P. D. Lajoie, priest, superior of the Clerks Regular of St. Viator; rev. Alfred Bélanger, priest, of St. Viator, Director of the D. D. institution, secretary; rev. M. F. A. Charest, clerk of St. Viator, purser; rev. J. M. Young, clerk of St. Viator, professor.

Faculty.—Rev. Alfred Bélanger, priest S. V., director; F. M. A. Charest, C. S. V., purser; J. M. Young, J. Coutu, A. Groc, M. Magnan, R. Masse, Ls. Paul, N. Lafond, M. McCaffrey, E. Thériault, P. P. Patenaude, H. Champagne M. Beauregard, and M. Bacon, clerks St. Viator

There are 8 classes, 6 French and 2 English.

INSTITUTION DES SOURDES MUETTES.

Côte à Baron, St. Denis st. Founded 1851. For the reception and education of deaf and dumb girls. Contains 27 nuns and 190 pupils; sister Philippe of Jésus, first directress; rev. F. X. Trépanier, chaplain.

CANADIAN TELEGRAPHERS' MUTUAL INSURANCE ASSOCIATION.

Officers for 1881.—Charles Bourne, treasurer and auditor Montreal Telegraph Co., Montreal, president; James Stephenson, superintendent G.T.R., Montreal, vice-president; James S. McConnell, treasurer's department Montreal Telegraph Co., Montreal, honorary secretary-treasurer.

Committee of Management.—Chas. R. Hosmer, superintendent Eastern District, Dominion Telegraph Co.; Angus Grant, Montreal Telegraph Co.; J. S. Mackenzie, chief operator, Head office, Montreal Telegraph Co.; W. J. Graham, Montreal Telegraph Co.; B. J. Hickey, train despatcher G.T.R.; H. P. Timmerman, train despatcher G.T.R.; John Murray, City District Telegraph Co.

Advisory Board.—N. W. Bethune, Montreal Telegraph Co., Ottawa; E. Pope, Montreal Telegraph Co., Quebec; D. Van Ostrand, Montreal Telegraph Co., Watertown, N.Y.; J. T. Townsend, G. T. R., Toronto; T. C. Ellwood, Dominion Telegraph Co., Toronto.

Legal Adviser.—J. Cassie Hatton, Q.C.

Auditor.—John McDonald.

Bankers.—Bank of Montreal.

ENGLISH WORKING MEN'S BENEFIT SOCIETY.

662½ *Craig st.*

Officers for the year 1881.—Geo. Hobson, president; John Mills, 1st vice-president; Daniel Lyons, 2nd vice-president; Edward Leach, secretary; John Gauntlett, recording-secretary; Alfred Ward, treasurer; Right rev. W. B. Bond, Lord Bishop of Montreal; rev. Canon Baldwin, rev. Canon Norman, rev. Samuel Belcher, rev. Alfred J. Bray, chaplains; J. T. S. Webb, M.D., physician; E. Barnes, M.D., L.R.C.P., assistant physician (for Point St. Charles); J. J. Day, Q.C., honorary solicitor; J. H. Isaacson, notary.

Stewards.—F. Hawkins, Point St. Charles; W. Flawn, Centre ward; Samuel Fisher, St. Louis ward; Francis Chapman, St. Mary and St. James wards; Wm. Sims, St. Lawrence ward; Jas. Norris, St. Antoine ward; Wm. East, St. Ann's ward.

FIREMEN'S BENEVOLENT ASSOCIATION.

F. McCulloch, assistant chief engineer, president; E. Jackson, vice-president; J. Beckingham, secretary; Wm. Mann, assistant secretary; W. Patton, chief engineer, treasurer.

Auditors.—F. Haines and Wm. Mann.

Visiting Committee.—Joseph Naud, John J. Cairns, I. Rock, J. Mitchell, F. Haines, W. Mann, E. Jackson, A. Godin, Thos. Mangin.

FRASER INSTITUTE.

Office, 11 *Hospital st.*

Governors.—Hon. J. J. C. Abbott, Q. C., president; hon. Judge Torrance, Peter Redpath, Thomas Workman, Alex. Molson.

REFORMATORY SCHOOL.

487 *Mignonne st.*

Under the direction of the Brothers of Charity of St. Vincent de Paul. Rev. Brother Justinian, director; Bro. Xavier, Bro. Joseph and Bro. Basile, assistants; rev. T. A. Thérien, chaplain; Dr. Edmond Mount, physician.

HOPITAL GENERAL, OR GREY NUNNERY.

Guy st, cor Dorchester st.

Founded 1747.

Under the direction of the Sisters of Charity of Grey Nuns. Superior, His Lordship the Bishop of Montreal; rev. M. C. Bonnissant, chaplain; sister M. Julie Hainault Deschamps, superioress general; sister Robin, assist[illegible] general.

This establishment is for the reception of ag[illegible] and infirm men and women, orphans and fou[illegible] lings. It contains 277 nuns, of which num[illegible] 191 are on mission, 75 novices and postula[illegible] and 668 inmates.

The following institutions are also under t[illegible] direction of the Sisters of Charity:

St. Joseph's Asylum.—Cemetery st. Found[illegible] 3rd January, 1854. For orphan girls. 137 [illegible] mates. Sister P. Brault, superioress; [illegible] Bourque, physician. 5000 visits are m[illegible] annually to the sick and poor in the city.

Dispensary of the Grey Nunnery.—Over 5[illegible] prescriptions given to the poor, gratis, duri[illegible] the year.

St. Patrick's Asylum.—Near St. Patric[illegible] Church. Founded 1849. For Irish orphan b[illegible] and girls and aged persons. 181 inmates. S[illegible] ter Dalpée, superioress.

St. Bridget's Asylum.—Founded 1860. [illegible] the reception of aged and infirm men a[illegible] women, servant girls out of situation, and [illegible] night refuge. 120 inmates. The number w[illegible] receive lodging, about 11,532. Sister Micha[illegible] superioress.

St. Joseph's Infant School.—St. Bonaventu[illegible] st. Founded 1858. Over 425 pupils.

Nazareth Infant School and Institution [illegible] Blind Children.—St. Catherine st. Found[illegible] 1861. Over 450 pupils. Blind children, [illegible] Sister Filiatrault, superioress. 90 inmates.

Bethlehem Asylum.—St. Antoine st. Found[illegible] 1868. For orphan girls. 50 inmates.

Bethlehem Infant School.—344 pupils. Sis[illegible] Pagnuelo, superioress.

Hospice St. Charles.—9 Notre Dame [illegible] Founded 4th May, 1876. For the reception [illegible] aged and infirm men and women. 144 inmat[illegible] Sister Chapleau, superioress; rev. R. Rousse[illegible] S.S., founder and director.

Hôpital Notre Dame.—31 Notre Dame [illegible] Founded 25th July, 1880. 58 beds, which [illegible] generally all occupied; 12 sisters; 14 hi[illegible] girls; 5 hired men; 89 inmates. Rev. [illegible] Rousselot, curé de Notre Dame, director; sis[illegible] Perrin, superioress.

HOSPICE ST. CHARLES.

9 *Notre Dame st.*

Founded in 1877.

For aged and infirm men and wom[illegible] Attended by the Grey Nuns. Rev. R. Ro[illegible] seau, director; Sister Chapleau, superioress. [illegible] inmates.

HOTEL DIEU ST. JOSEPH DE VILLE MA[illegible]

Founded 1642.

Under the direction of the Religieuses Hos[illegible] talières de St. Joseph. Very rev. Bishop Fab[illegible] superior; rev. A. Nercam, director; rev. [illegible] Taillet, curate; rev. P. Marsolais, chaplain; [illegible] G. Guimond, agent; sister Justine Bonne[illegible] superioress; the professors of the French Sch[illegible] of Medicine; nuns professors 82, 8 novices, [illegible] patients, 54 orphan boys, 40 orphan girls. 3,[illegible] sick persons were admitted into the hosp[illegible] during the year, of whom 131 died.

INDUSTRIAL ROOMS.

547 *Dorchester st.*

Mrs. John Redpath, president; Mrs. Canon Baldwin, vice-president; Mrs. McDougall, lady superintendent; Miss Bancroft, treasurer; Miss Redpath, secretary.

INSTITUT MEDICAL DE MONTREAL.

Officers for 1881-82.—J. A. Prieur, president; G. Huot, 1st vice-president; H. Manseau, 2nd vice-president; J. E. Savard, recording secretary; Alf. Lesage, assistant recording secretary; Joseph Thériault, corresponding secretary; S. Garreau, assistant corresponding secretary; S. Lamarche, secretary-treasurer.

Committee of Management.—Joseph Asselin, F. St. Jacques, Chs. Girard.

METROPOLITAN MUTUAL BENEFIT SOCIETY.

215 *St James st.*

Officers for 1881.—Wm. Donahue, president; Robert Evans, vice-president; A. W. Bisson, secretary-treasurer and general manager.

Directors.—John Wanless, M.D., Edward Holton, G. Boivin, C. H. Letourneux, J. L. Leprohon, M.D., F. Vanasse, Richard Bull.

District Directors.—W. H. Van Vliet, mayor of Lacolle; E. Donahue, mayor of Farnham.

Medical Director.—John Wanless, M.D.

Solicitor.—F. Vanasse, M.P.

Chief Inspector.—Henry Howison.

IRISH CATHOLIC BENEFIT SOCIETY.

John Power, president; Prof. Wm. McKay, 1st vice-president; Martin Newall, 2nd vice-president; Joseph McCann, secretary; Martin Curran, assistant secretary; M. O'Brien, treasurer; Lochlin Coghlin, collecting treasurer; Ed. Wheeler, assistant collecting treasurer; Wm. Burns, grand marshal; John Cuggy and James Toland, assistant marshals.

IRISH PROTESTANT BENEVOLENT SOCIETY.

John J. Arnton, president; J. H. Mooney, 1st vice-president; Richard Thomas, 2nd vice-president; Thomas Sutton, 3rd vice-president; James Moore, treasurer; R. P. Barrett, recording secretary; J. S. Calcutt, assistant secretary; Richard S. Mooney, corresponding secretary.

Council.—Richard McKeown, J. W. Featherstone, J. C. Wilson, Andrew McNally, George Forbes, James Guest, S. C. Kyte, Henry Dunne, Thomas Bickerstaff, Wm. Clendinneng, George Horne, C. E. Dawson, S. H. Ward, J. W. Hughes, W. J. Craig.

Chaplains.—Rev. Canon Baldwin, rev. Jas. Fleck, rev. J. H. Dixon.

Finance Committee.—J. W. Featherston, Jas. Guest, Wm. Clendinneng, S. H. Ward, George Horne.

Charitable Committee.—Thomas Bickerstaff, Andrew McNally, J. C. Wilson, George Forbes, J. W. Hughes.

Emigration Committee—S. C. Kyte, C. E. Dawson, R. McKeown, H. Dunne, W. J. Craig.

Auditors.—R. W. D'Olier, Jas. McBride, G. A. Mooney.

Physicians.—J. Reddy, M.D., G. W. Major, M.D., D. F. Gurd, M.D.

SOCIETE DE COLONIZATION DU DIOCESE DE MONTREAL.

Monseigneur E. C. Fabre, president; rev. Mr. T. Harel, secretary; rev. Mr. Vaillant, treasurer.

Council.—Judge A. C. Papineau, Major Huguet-Latour, A. Larocque, sen., E. Lef. de Bellefeuille, Francis Quinn, B. A. T. de Martigny, lay members; rev. Mr. Lefebvre, O.M.I., rev. V. Rousselot, rev. J. Lonergan, rev. J. C. Caisse, rev. Médéric Lesage, clerical members.

ST. JUDE'S CHURCH ASSOCIATION.

Composed of Ladies and Gentlemen.

Rev. J. H. Dixon, president; C. J. Williams, 1st vice-president; James Cunningham, second vice-president; James Field, recording secretary; R. C. Thorneloe, corresponding secretary; J. Forgrave, treasurer.

Committee.—Mrs. Chadwick, Mrs. Thornloe, Mrs. Forgrave, Miss Corran. Messrs. Goodwin, Olliver, May and Wight.

Meets fortnightly, Thursdays, in the Schoolhouse, at 8 p.m.

REFUGE DE LA PASSION DE JESUS.

493 *Lagauchetière st.*

Founded 1850.

For orphan girls, and servants out of place.

Mdlle. Vincent, superioress.

During the year 1874, 793 - 1875, 1279,—1876, 1322,— 1877, 1433— 1878, 1698,— 1879, 1287,— 1880, 635, servant girls were received, and places obtained for them.

MONASTERY OF THE GOOD SHEPHERD.

Sherbrooke st. near St. Constant st.

Founded 1844.

Under the direction and charge of the Sisters of Charity of the Good Shepherd; rev. Z. Racicot, superior; rev. O. Harel, chaplain; rev. F. Caroll, assistant; sister M. de St. Alphonse de Liguori, superioress; J. A. L. Brunelle, M.D., physician; 55 religieuses, 26 novices, 12 postulants, 7 out-door sisters, 88 penitents, 41 madeleines, 116 children in the industrial schools, 28 in the reformatory school.

MONTREAL GENERAL HOSPITAL.

Cor. Dorchester and St. Dominique sts.

Peter Redpath, president; Andrew Robertson, vice-president; Thomas Davidson, treasurer; R. P. Howard, M.D., secretary.

Committee of Management.—Wm. Lunn, John Sterling, T. M. Bryson, Chas. Alexander, A. F. Gault, O. S. Wood, J. Thos. Molson, J. P. Cleghorn, Wm. Cowie, R. W. Shepherd and the president, vice-president and treasurer, *ex-officio.*

Consulting Physicians—Geo. W. Campbell, A.M., M.D., R. Craik, M.D., W. E. Scott, M.D., R. P. Howard, M.D., Duncan Maccallum, M.D., J. M. Drake, M.D.

Attending Physicians.—Rev W. Wright, M.D., G. E. Fenwick, M.D., Geo. Ross, A.M., M.D., R. T. Godfrey, M.D., T. G. Roddick, M.D., G. Wilkins, M.D., W. Osler, M.D., W. A. Molson, M.D.

Out-door Physicians—G. P. Girdwood, M.D., G. W. Major, M.D., T. Simpson, M.D., W. A. Molson, M.D.; R. W. Shepherd, M.D., James Cameron, M.D.

Resident Officers.—James Bell, M.D., medical superintendent; A. Henderson, M.D., house surgeon; J. A. Macdonald, M.D., assistant house surgeon; F. H. Mewburn, M. D., jun., assistant house surgeon; T. D. Reed, M.D., house apothecary; Edward Russell, clerk of committee of management; W. R. Bales, steward; Miss Rimmer, lady superintendent.

MONTREAL DISPENSARY.

135 *St. Antoine st.*

Founded 1843. Incorporated 1854.

Officers for 1881-82.—Major H. Mills, president; Dr. Leprohon and H. A. Nelson, M.P.P., vice-presidents; C. O. Perrault, treasurer; J. B. McConnell, M.D., secretary.

Consulting Physicians.—G. E. Fenwick, M.D., R. P. Howard, M.D., J. L. Leprohon, M.D., F. W. Campbell, M.D., G. P. Girdwood, M.D., G. Wilkins, M.D., W. Gardner, M.D., E. H. Trenholme, M.D., R. A. Kennedy, M.D., R. Craik, M.D., W. H. Hingston, M.D., Wolfred Nelson, M.D., G. T. Slack, M.D., T. J. Alloway, M.D., and T. D. Reid, M.D.

Attending Physicians.—R. Thompson, M.D., A. D. Blackader, M.D., J. B. McConnell, M.D., O. C. Edwards, M.D., R. A. Macdonnell, M.D., F. J. Sheppard, M.D., A. Lapthorn Smith, M.D., Alex. Proudfoot, M.D., Eye and Ear department.

Committee of Management.—H. Mulholland, William MacDonald, M.D., R. A. Kennedy, M.D., Major Mills, J. L. Leprohon, M.D., H. A. Nelson, M.P.P., C. O. Perrault, J. B. McConnell, M.D., Jas. Coristine, R. Miller, A. D. Blackader, M.D., T. D. Reed, M.D., A. Proudfoot, M.D., O. C. Edwards.

Life Members.—J. S. Hunter, Henry Mulholland, G. B. Burland, E. M. Hopkins, P. D. Brown.

Governors.—A. W. Ogilvie, H. A. Nelson, J. Y. Gilmour, James Ferrier, jun., T. J. Claxton, A. McGibbon, Major H. Mills, C. O. Perrault, Geo. R. Prowse, James Hutton, hon. M. Laframboise, R. Moat, Joseph Tiffin, James Coristine, I. J. Gibb, J. McArthur, Romeo H. Stephens, W. MacDonald, M.D., J. Barsalou, Robert Miller, A. Kerry, S. Carsley, J. C. Wilson, J. S. Stearns, James Lord, H. Haswell.

Donors of five dollars and upwards are eligible for election as governors.

Donors of fifty dollars and upwards (paid at one time) are eligible for election as life governors.

Donations or bequests may be made either through the treasurer, secretary, or through the bankers of the Institution, the City and District Savings Bank.

The total number of patients attended during the past year was 7,143, of these, 1,005 were treated in the eye and ear department.

Males, 3,571; females, 3,572; children under seven years, 5 5. Roman Catholics, 5,712, Protestants, 1,431. Average daily attendance, 14.

All who desire to obtain a better personal knowledge of the necessity for such institutions, their practical benefit to the sick poor, and their claims on the liberality of our citizens, are invited to visit the Dispensary about one o'clock on any day (except Sunday) and judge for themselves.

This institution furnishes medical and surgical aid and medicines to the sick poor of every nationality and religion in Montreal.

The attending physicians visit at their own homes those who are unable to come to the Dispensary and too poor to pay.

In restoring to health, it restores to many their only means of support, and thus prevents poverty, pauperism and crime.

The managing committee and the physicians all attend it without any charge or remuneration whatever.

It is dependent, chiefly, upon voluntary contributions for its support.

WEST END DISPENSARY.

G. T. Drummond, president; Peter Donovan, 1st. vice-president; John McDougall, 2nd vice-president; Richard McShane, secretary; Wm. Daly, treasurer.

Committee of Management.—Robert Cowan, Wm. Kennedy, Wm. Blackwood.

Consulting Staff.—Drs. Hingston, Craig and Trudel.

Attending Physicians.—Drs. Rodger, Alloway, Seymour and Guerin.

Attendance daily at 1 p. m.

MONTREAL WORKINGMEN'S MUTUAL BENEFIT AND WIDOWS AND ORPHANS PROVIDENT SOCIETY.

Founded A.D. 1867.

Officers for 1881-82.—James Wright, president; Henry S. Couper, 1st vice-president; B. Caldwell, 2nd vice-president; Warden King, treasurer; James H. Vincent, recording secretary; Joseph Best, assistant recording secretary; Wm. Stenhouse, financial secretary; Jas. Atchison, assistant financial secretary.

Stewards.—George Clarke, 108 Colborne st., St. Ann's ward [east]; John Jones, 17 Forfar st., St. Ann's ward [west]; Jas. Bowles, 8 Roy Lane, St. Antoine ward; John Hutchinson, 85 Anderson st., St. Lawrence ward; George Ahern, 225 Craig st., St. James ward; Benj. Caldwell, 58 St. Constant st., St. Louis ward; John Weldon, 140 Craig st., St. Mary's ward; Wm. McGilton, 11 Desalaberry st., St. Mary's ward; Ed. McConnell, 44 Jacques Cartier st., Centre ward; Thomas Gardiner, St. Paul's church, West ward; William Drysdale, The Kennels, Colborne avenue, East ward.

Honorary Solicitor.—Edward Carter, Q.C.

Auditors.—Jonathan Findlay, Henry Goodrick, E. T. Perry.

Trustees.—A. W. Ogilvie, M.P.P., Gilbert Scott, Alex. McGibbon.

Physician.—A. D. Blackader, M.D., 1 Belmont st., corner Beaver Hall terrace.

Librarian.—James West.

Library Committee.—William Greig, James Wallace, E. T. Perry, W. T. Bostock, B. Caldwell.

Regular meetings are held every second Monday evening in each month, in the Odd Fellows' Hall, 662½ Craig st.

All communications should be addressed to James H. Vincent, 178 St. Etienne st.

MONTREAL LADIES' BENEVOLENT SOCIETY.

31 *Berthelet st.*

Office Bearers for 1881-82—Mrs. Wheeler, 1st directress; Mrs. J. S. Hunter, 2nd directress;

Mrs. A. Rintoul, secretary for children; Mrs. F. Wolferstan Thomas, treasurer; Miss J. S Evans, secretary to Society.

Acting Managers.—Miss Badgley, Mrs. Bessey, Miss May Brown, Mrs. J. S. Black, Mrs. Cramp, Mrs. Darling, Mrs. Dakers, Mrs. Dow, Mrs. Ewing, Mrs. Fisher, Miss Geddes, Mrs. Hickson, Mrs. H. Lyman, Mrs. Lang, Miss McIntosh, Miss MacDonald, Mrs. D. McCord, Mrs. Notman, Mrs. A. Savage, Mrs. P. Stevenson, Mrs. W. B. Simpson, Mrs. T. Simpson, Mrs. Trew, Mrs. Vanneck, Mrs. Woodward.

Honorary Members.—Mrs. Allan, Mrs. H. W. Austin, Mrs. Aylwin, Mrs. Bagg, Mrs. Claxton, Mrs. David, Mrs. Dawson, Miss Evans, Mrs. Ferrier, Lady Galt, Mrs. A. F. Gault, Mrs. Holland, Mrs. Howard, Mrs. John Leeming, Mrs. Lindsay, Mrs. R. Mackay, Mrs. H. McLennan, Mrs. D. L. MacDougall, Mrs Molson, Mrs. A. Molson, Mrs. A. McKenzie, Mrs. H. Mackenzie, Mrs. May, Mrs. J. Ogilvie, Mrs. Parker, Mrs. Redpath, Mrs. Rintoul, Mrs. Savage, Mrs. G. F. C. Smith, Mrs Spragge, Mrs. Wright, Mrs. H. Winn.

Building and Advising Committee.—Mr. Mackenzie, Mr. H. Lyman, Mr. F. Wolferstan Thomas, Mr. A. Allan, Mr. Cramp, Mr. F. Mackenzie, Mr. Weaver, Mr. Joseph Mackay, Dr. Wheeler.

Medical Adviser.—George Wilkins, M.D.

Solicitor.—D. R. McCord.

PROTESTANT HOUSE OF INDUSTRY AND REFUGE.

547, 549 *and* 551 *Dorchester st.*

Office Bearers for 1881-82.—Chas. Alexander, president; John G. Mackenzie, 1st vice-president; Henry Lyman, 2nd vice-president; Richard Holland, treasurer; George Cruickshank, honorary secretary; J. B. McConnell, M.D., J. C. Cameron, M.D., and W. H. Burland, M.D., visiting physicians; Thos. W. Ritchie, Q.C., honorary solicitor; J. S. Hunter, honorary notary.

Board of Management.—Henry Lyman, Gilman Cheney, N. B. Corse, Wm. Lunn, A. F. Gault, Jos. Mackay, Robert Moat, E. F. Ames, O. S. Wood, Edward Mackay.

Term of office of above expires third Wednesday of April, 1882.

Hon. Jas. Ferrier, George Cruickshank, Major H. Mills, John Sinclair, Theo. Lyman, Richard Holland, Alex. McGibbon, Wm. Clendinneng, Jos. Tiffin, Jas. Coristine.

Term of office of above expires third Wednesday of April, 1884.

Chas. Alexander, E. E. Shelton, Alfred Savage, Alex. Milloy, Joel C. Baker, John G. Mackenzie, T. M. Bryson, Jas. Court, R. C. Jamieson, G. W. Moss.

Term of office of above expires third Wednesday of April, 1884.

Poor Relief Committee.—Charles Alexander, chairman; John Sinclair, N. B. Corse, George Cruickshank, Wm. Clendinneng, Theo. Lyman, T. M. Bryson, A. F. Gault, R. C. Jamieson, Jas. Coristine, E. E. Shelton, R. Holland, Ewan McLennan, rep. St. Andrew's Society; John J. Arnton, rep. Irish Protestant Benevolent Society.

Finance Committee.—Wm. Lunn, Henry Lyman, E. E. Shelton, George Cruickshank, J. G. Mackenzie, Richard Holland, Major H. Mills.

Committee on Buildings on Bleury and Dorchester streets.—John Sinclair, Henry Lyman Wm. Clendinneng, Alex. McGibbon, Richard Holland.

Committee on Country House.—E. E. Shelton, chairman; Charles Alexander, John Sinclair, Richard Holland, Alex. McGibbon, Theo. Lyman, Major H. Mills, Robert Moat, Henry Lyman, George Cruickshank and Gilbert Cheney, with power to add to their number.

David McMillan, secretary and superintendent.

Mrs. McMillan, matron.

PROTESTANT INFANTS' HOME.

508 *Guy st.*

Founded 1870. Incorporated 1871.

Officers for the year beginning April 1st, 1881.—James Hutton, president; Mrs. James Hutton, directress; Mrs. Chas. Ault, treasurer; Mrs. George Eadie, secretary; Mrs. Casseler, matron.

Lady Managers.—Mrs. James Linton, Mrs. Scott, Mrs. P. S. Stevenson, Mrs. Wilkes, Mrs. E. Bond, Mrs. Godfrey, Mrs. John Kennedy, Mrs. R. W. Cowan, Mrs. Ed. Sharpe, Mrs Blake, Mrs. Fleming, Mrs. F. Gilman, Mrs. Paul, Mrs. Henry Sanders, Mrs. Stetham, Mrs. Lightbound, Mrs. Bernard, Mrs. D. Macdonell, Mrs. G. Ferrier, Mrs. Lawrence, Mrs. S. C. Stevenson, Mrs. W. W. Robertson.

Honorary Members.—Mrs. J. F. Stevenson, Mrs. Robert Campbell, Mrs. Carpenter, Mrs. Thomas Workman, Mrs. N. B. Corse, Mrs. F. W. Henshaw, Mrs. J. H. R. Molson, Mrs. L. H. Holton, Mrs. R. Lindsay, Mrs. A. B. Mackay.

Medical Board.—George Ross, M.D., D. F. Gurd, M.D., W. R. Sutherland, M.D., William Gardner, M.D.

Consulting Physicians.—Robert T. Godfrey, M.D., and William E. Scott, M.D.

Board of Advisers.—O. S. Wood, Joseph Tiffin, H. A. Nelson, R. White, Major Mills, James Crathern, S. H. Thompson, William Hutton, James Hutton.

Legal Counsel.—W. W. Robertson.

ROMAN CATHOLIC ORPHAN ASYLUM.

1135 *St. Catherine st.*

Founded 1832.

Mrs. T. Bouthillier, president; Mrs. John Ostell, vice-president; Mrs. A. C. Papineau, treasurer; Mrs. Maurice Laframboise, secretary; Mrs. Delphine Morin, matron.

MACKAY INSTITUTION FOR PROTESTANT DEAF MUTES.

Côte St. Luc road.

Incorporated A. D. 1869.

Patrons: His Excellency the Earl of Dufferin, H. E. The Governor General, H. R. H. The Princess Louise.

Joseph Mackay, president; Thos. Cramp, F. Mackenzie, F. W. Thomas, P. Redpath, vice-presidents; Mrs. F. W. Thomas, Miss H. Gordon, Mrs. Major, directresses; P. S. Ross, secretary-treasurer; W. E. Scott, M.D., physician.

Board of Governors.—Life Governors.—C. Alexander, Gilbert Scott, A. M. Foster, Jos. Mackay, T. J. Claxton, Andrew Allan, D. Lorn

MacDougall, Ths. Workman, Mrs. Theodore Hart, C. J. Brydges, Peter Redpath, T. Cramp, A. Buntin, H. McLennan, Mrs. Gordon Mackenzie. —*Elective Governors.*—F. Mackenzie, J. G. Mackenzie, J. McLennan, Alfred Brown, Charles Gould, T. M. Thomson, Mrs. A. Allan, Mrs. E. K. Greene, Miss H. Gordon, Ed. Mackay, F. W. Thomas, Mrs. Brydges, Mrs. Claxton, R. W. Heneker, J. Hickson, Mrs. Moat, R. Benny, D. Morrin, A. A. Ayer, H. A. Nelson, M.P.P., A. Hodgson, James Johnston, Mrs. Dow.—*Governors Ex-officio.*—Dr. Dawson, rev. W. Henderson, rev. Dr. Douglas, rev. Dr. MacVicar, rev. Dr. Wilkes.

Board of Managers.—The president, vice-presidents, secretary-treasurer, A. Allan, C. Alexander, H. McLennan, T. J Claxton, A. Buntin, T. Workman, Major Mills, R. W. Shepherd, D. Morice, E. K. Greene, Dr. Scott, Mrs. P. Redpath, Mrs. A. Allan, Mrs. J. W. Dawson, Mrs. Reekie, Mrs. J. Molson, Mrs. Cramp, Mrs. Baldwin, Mrs. Major, Mrs. H. Lyman, Mrs. H. A. Nelson, Mrs. J. H. R. Molson, Mrs. Fleet, Mrs. E. K. Greene, Mrs. Holland, Mrs. C. Alexander, Mrs. T. Workman, Mrs. Claxton, Mrs. J. D. Crawford, Mrs. J. McDougall, Mrs. P. S. Stevenson, Miss H. Gordon, Mrs. Bagg, Mrs. Learmont, H. A. Nelson, Mrs. Sutherland, Lady Galt, Mrs. W. Simpson, Miss Learmont, Miss Shepherd, Miss Stirling, Mrs. Dr. Scott, Mrs. A. A. Ayer, Mrs. Baumgarten.

Honorary Members:—C. J. Brydges, Mrs. Brydges.

Ths. Widd, principal; Mrs. Smyth, matron; Miss Littlefield, assistant teacher and teacher of Articulation. J. McLelland, supervisor.

Free board and tuition are given to poor deaf-mutes of Protestant parents in the Province of Quebec. Present number of pupils, 35. The school re-opens on the first Wednesday in September. The pupils are taught, in addition to a good English education, drawing and water color painting, printing and carpentry. All applications for admission of pupils should be addressed to the Principal, P. O. Box 2086, Montreal.

PROTESTANT ORPHAN ASYLUM.

1445 *St. Catherine st., near Drummond st.*

Mrs. Tylee, 1st directress; Mrs. H. Lyman, 2nd directress; Miss Greenshields, treasurer; Miss Anne McCord, secretary; Miss Palmer, governess; Mrs. James Campbell, matron.

SOCIETE BIENVEILLANTE DE NOTRE DAME DE BONSECOURS.

Office, 34 *St. James st.*

Founded 1853.—Incorporated 1855.

Rev. T. Harel, chaplain; Jean Baptiste Larue, president; Joseph Leblanc, vice-president; J. P. Marion, N.P., secretary-treasurer.

Board of Directors.—Cléophas Galaise, Régis Charland, Joseph Christin, Jules Labine and David Corriveau.

Dr. Arthur G. A. Ricard, physician.

SOCIETE MEDICALE DE MONTREAL.

Officers for 1881-82.—E. P. Lachapelle, M.D., president; J. A. Laramée, M.D, 1st vice-president; A. Lamarche, M.D., 2nd vice-president; H. E. Desrosiers, M.D., secretary-treasurer; L. Cléroux, M.D., assistant secretary.

Committee of Management.—Drs. J. W. Mount, A. Dajenais, F. X. Trudel, C. M. Filiatrault, J. B. Bouchard and L. Laberge.

SOCIETY OF LADIES OF CHARITY OF ST. PATRICK'S CONGREGATION.

Mrs. M. P. Ryan, president; Mrs. Campion, 1st vice-president; Mrs. Edward Murphy, 2nd vice-president; Mrs. Wm. Brennan, 3rd vice-president; Mrs. P. Ryan, 4th vice-president; Miss C. Austin, secretary; rev. P. Dowd, director; rev. W. Leclair, assistant director. St. Patrick's asylum, *ex-officio* treasurer of the Society. Meets every Wednesday at two o'clock.

SOCIETE ST. VINCENT DE PAUL.

Founded 1848.

Council.—R. Bellemare, president; Côme S. Cherrier, Q.C., vice-president; L. A. Huguet-Latour, M.A., secretary; J. B. Larue, treasurer, together with the presidents and vice-presidents of all the Conferences of the city. Meets second Monday of every month at 7½ p. m.

Conference St. Jacques, 1848.—J. B. Pruneau, president; Joseph Naud, Charles Viau and L. O. Messicotte, vice-presidents.

Conference Notre Dame, 1848.—Joseph Leblanc, president; F. Villeneuve and J. B. Rolland, vice-presidents.

Conference Ste Marie, 1848.—Cléophas Galaise, president; Alfred Dumouchel and Emmanuel Viger, vice-presidents.

Conference St. Joseph, 1848.—Léon Joubert, president; Auguste Delisle and L. Trudelle, vice-presidents.

Conference St. Laurent, 1850.—G. Laurent, president; A. Raza and G. S. Bourgeau, vice-presidents.

Conference St. Pierre, 1852.—Dominique Constant, president; Frs. Martineau, Léandre Ganthier and Octave Filiatrault, vice-presidents.

Conference St. Antoine, 1853.—P. Demers, president; François Larin and Paul Bruchesi, vice-presidents.

Conference St. Michel.—Charles Desmarteau, president; Calixte Duprat and A. Sénécal, vice-presidents.

Conference St. Henri, 1859.—Edouard Lefebvre, president; Paul Hébert and Pierre Sauvé, vice-presidents.

Conference St. Jean Baptiste, 1863.—Napoléon Lachance, president; Frédéric Tessier and Alphonse Bastien, vice-presidents.

Conference Ste. Brigide, 1868.—Joseph Barette, president; Joseph Prévost and Hercule Dupré, vice-presidents.

Conference de la Nativité, 1872.—J. Damien Rolland, president.

Conference Ste. Cunégonde, 1874.—J. Olivier Delisle, president; Alexis Piché and Etienne Lapointe, vice-presidents.

Conference du Sacre Cœur, 1874.—David Lepage, president; M. Poitras and M. Nantel, vice-presidents.

Conference Ste. Famille.—J. G. Guimond, president; Louis Meunier and Félix Renaud, vice-presidents.

Conference (Irish) Ste. Brigide, 1874.—Matthew Walsh, president; Francis Gaynor, vice-president.

The conferences meet every Sunday at one o'clock.

ST. ANDREW'S HOME.

484 *and* 486 *Dorchester st.*

Under the management of a committee named by the St. Andrew's Society, assisted by a committee of ladies.

Office-Bearers for 1881-82.—Jas. Stewart, president; Geo. Macrae, Q.C., 1st vice-president; John Cassils, 2nd vice-president; A. B. Stewart, treasurer; Peter Fulton, secretary; John McDonald, assistant secretary; John McLaren, superintendent.

Chaplains.—Rev. A. B. Mackay and rev. R. C. Campbell.

Physicians.—Doctors Wanless, George W. Ross, William Gardner, Alex. D. Blackader and A. Lapthorn Smith.

Charitable Committee.—F. J. Logie, chairman D. Morrison, William Reid, Peter Nicholson Donald Campbell.

Committee of Accounts.—Andrew Robertson, Alex. McGibbon, A. W. Ogilvie, M.P.P., John Fulton, P. S. Ross, A. Murray, A. A. Stevenson, John C. Watson.

Committee of Instalment.—James Wright, D. Cunningham.

Representative Governor to the Protestant House of Refuge.—E. McLennan.

Ladies' Committee.—Mrs. Charles Alexander, Mrs. W. Angus, Mrs. C. J. Baird, Mrs. rev. James S. Black, Mrs. David Brown, Mrs. rev. Robert Campbell, Mrs. D. J. Craig, Mrs. James Dakers, Mrs. Robert Dalgleish, Mrs. C. P. Davidson, Mrs. James Ferrier, Mrs. Robert Forsyth, Mrs. Peter Fulton, Lady Galt, Mrs. George Graham, Mrs. William Grant, Mrs. J. Greenshields, Mrs. James Harte, Mrs rev. Dr. Jenkins, Mrs. James Johnston, Mrs. rev. Gavin Lang, Mrs. rev. A. B. Mackay, Mrs. Robert Mackay, Mrs. D. McDonald, Mrs. Walter McFarlan, Mrs. Alex. McGibbon, Mrs. David McKay, Mrs. James Mavor, Mrs. Hector Munro, Mrs. Prof. Murray, Mrs. Peter Nicholson, Mrs. A. W. Ogilvie, Mrs. John Ogilvie, Mrs. W. W. Ogilvie, Mrs. R. S. Oliver, Mrs. James Poet, Mrs. M. Ramsay, Mrs. William Reid, Mrs. Andrew Robertson, Mrs. Philip S. Ross, Mrs. Alex. N. Shewan, Mrs. Andrew B. Stewart, Mrs. James Stewart, Mrs. Dr. Wanless, Mrs. John C. Watson, Mrs. Andrew Wilson, Mrs. W. S. Walker.

ST. GEORGE'S HOME.

139 *St. Antoine st.*

Thos. H. Hodgson, president; J. K. Ward, 1st vice-president; Samuel Carsley, 2nd vice-president; W. S. Walker, treasurer; Edward Hollis, secretary; James Mander, assistant-secretary; Mrs. Jones, matron.

Charitable Committee.—W. D. Stroud, John Sanden, F. R. Cole, S. B. Heward, Percival Tibbs.

NOTRE DAME DE LOURDES.

770 *St. Catherine st.*

Under the direction of Petites Filles de St. Joseph; 35 sisters; Miss M. Célina Béliveau, superioress.

ST. PATRICK'S BENEVOLENT SOCIETY.

Denis Murney, president; J. Byrne, 1st vice-president; Peter Brown, 2nd vice-president; John Ryan, treasurer; Jas. Connolly, secretary; P. O'Donoghue, collecting treasurer; James McIlwaine, assistant collecting treasurer; Daniel Carroll, grand marshal; J. C. Doyle and Francis McAbbee, assistant marshals.

Monthly meeting 1st Thursday in each month, in St. Patrick's Hall, Nordheimer's building, 207 St. James Street.

ST. ANN'S SOCIETY.

Founded 1858.

Rev. Jos. DeRepentigny, director; Mrs. Peter Donovan, president; Mrs. Wm. Brennan, vice-president; Mrs. John Bailey, secretary.

Meets in St. Ann's Church fourth Sunday of every month at 4½ p.m.

THE HERVEY INSTITUTE.

(Formerly Home and School of Industry.)

Mountain st. near Dorchester st.

Founded 1847. Incorporated 1875.

Office Bearers for 1881.—Miss Hervey, hon. president, 918 Dochester; Mrs. J. Ross, president, 178 Mountain; Mrs. Tasker, vice-president, 81 Mance; Miss Lawder, treasurer, 110 Mansfield; Mrs. A. Murray, recording secretary, Côte St Antoine; Miss Stirling, corresponding secretary, 802 Sherbrooke; Miss M. L. Clark, registrar, 77 Cathcart.

Committee of Management.—Mrs. Andres, 20 Beaver Hall terrace; Mrs. Ayer, 143 Durocher; Mrs. Botterell, 128 Upper St Urbain; Mrs. Bessey, 20 University; Miss Barry, 334 Peel; Mrs. Cassels, 708 Sherbrooke; Mrs. Christie, 37 Shuter; Mrs Cornish, 149 Metcalfe; Mrs. Carsley, 507 Guy; Mrs. Cowan, 130 Mackay; Mrs. Dyer, 17 Cathcart; Mrs. Force, 945 Dorchester; Mrs. Greenshields, 305 Peel; Mrs T. Sterry Hunt, 70 McTavish; Mrs. G. Hague, 358 Peel; Mrs. C. A. Jacques, 50 Fort; Mrs. Lang, 102 St Alexander; Mrs. H. B. Lyman, 106 St Luke; Mrs. McDonald, 147 Metcalfe; Mrs. J. L. Morris, 292 Peel; Mrs. Mooney, 562 Sherbrooke; Mrs. Miller, 214 Mountain; Mrs. J. T. Molson, 887 Sherbrooke; Mrs. Reford, 301 Peel; Mrs. W. Robb, 80 Osborne; Mrs. Roddick, 44 Beaver Hall terrace; Mrs. Spicer, 204 Peel; Mrs. Stevenson, 56 Drummond; Mrs. H. C. Scott, 112 Mackay; Mrs. Springle, 96 Plymouth grove; Mrs. S. Thompson, 805 Dorchester; Mrs. H. Wallis, 257 Peel; Mrs. Whitney, Windsor hotel; Mrs. Wardin, 117 Mackay; Mrs. J Watson, 621 Sherbrooke; Miss Moodie, Côte St Antoine; Miss Murray, Côte St Antoine; Miss K. Miller, 62 Drummond; Miss McCaul, 1435 St Catherine; Miss Newman, 10 Drummond; Miss Snowdon, 259 Peel.

Physicians.—O. C. Edwards, M.D., visiting; D. MacCallum, M.D., consulting.

Treasurer for Building Fund.—John Stirling.

Furnishing Committee.—Mrs. J. T. Molson, Mrs. J. L. Morris.

Clothing Committee.—Mrs. Force, Miss Murray.

Groceries Committee.—Mrs. P. Christie.

Fuel Committee.—Miss Moodie, Miss Miller, Miss Snowdon.

Visiting Committee.—Mrs. McIver, Miss Hervey.

Young Ladies' Committee.—Miss Barry, Miss Stirling.

Solicitor—John L. Morris.

Trustees.—A. H. Ogilvie, M.P.P., H. L. Routh, Alexander Holmes, Henry Lyman, Anthony Force.

UNION-ALLET.

Officers for 1881.—Monseigneur Ignace Bourget, archbishop of Martianopolis, in part inf., chief protector; C. A. Vallée, president; L. Forget, vice-president; rev. E. Moreau, chaplain; Edward Hurtubise, treasurer; B. A. T. de Montigny, secretary; N. Renaud, assistant secretary.

Councillors.—Gustave A. Drolet, A. LaRocque, J. P. Marion, A. Champagne, N. Archambault, A. Piché, J. McGown, A. Marion.

Vice-Presidents.—J. McKenzie, Montreal; A. Lupien, Three Rivers; M. C. Langlois, Piopolis; M. Z. Marchesseau, St. Hycinthe; L. Taillefer, Manitoba.

UNION OF PRAYERS AND GOOD WORKS.

To obtain a happy death and secure a funeral service, the corpse being present, in favor of the members, who depart this life without leaving their relations any means to pay the expenses thereof.

Founded on the 27th August, 1851, by the rev. E. Picard, priest, S.S., director of the association. Composed of 52,000 members.

Approved by His Holiness Pope Pius IX, on the 1st March, 1853.

Under the direction of rev. E. Picard, priest, S.S.

Yearly contribution, 25 cents or 50 cents.

A coffin, hearse, grave and funeral service for 50 cents.

25 cents secures a funeral service only.

In the Parishes of Notre Dame, St. Joseph, St. James, St. Patrick and St. Ann, 22,000 members; other Parishes in the diocese about 30,000 members.

UNION ST. JOSEPH.

878 *St. Catherine st.*

Alphonse Thomas, president; Alphonse Gosselin, 1st vice-president; C. A. Descarrie, 2nd vice-president; Joseph Contant, recording secretary; Alfred Major, assistant recording secretary; Joseph Letellier, corresponding secretary; Pierre Giguère, treasurer; Chas. Théo. Charlebois, assistant treasurer; Pierre Gosselin, 1st collecting treasurer; F. X. Rousseau, 2nd collecting treasurer; Jos. Corbeil, 1st assistant collecting treasurer; John Thompson, 2nd assistant collecting treasurer; Louis P. Dubuc, 1st marshal; Clovis Beauchamp, 2nd marshal.

Funeral Committee.—Eastern division, Joseph Prudhomme, president; Ls. Berthiaume, vice-president; C. Bernard, marshal. Western division, Thomas Gauthier, president; Antoine Bourdon, vice-president; Alfred Major, marshal. Centre division, Godfroi Chapleau, president; M. F. E Valois, vice-president; Pierre Patenaude, marshal.

UNION ST. PIERRE.

878 *St. Catherine st.*

Alphonse Gosselin, president; Onésime Giroux, 1st vice-president; Onésime Gadoua, 2nd vice-president; Jos. Letellier, recording secretary; Louis Lapointe, assistant recording secretary; J. Bte. Despatie, corresponding secretary; Pierre Gosselin, treasurer; Octave Gosselin, collecting treasurer; Elzéar Drolet, assistant collecting treasurer; Godfroi Chapleau, 1st marshal; Abraham Martin, 2nd marshal.

UNITED PROTESTANT WORKING MEN'S BENEFIT SOCIETY.

Office Bearers for 1881-82.—Chris. Sonne, president; Thos. Imrie, 1st vice-president; William Cowie, 2nd vice-president; John T. Finnie, A.M., M.D., physician; Chas. Godfrey, recording secretary; Samuel Gray, financial secretary; Richard Seale, treasurer. *Trustees.*—Francis McCulloch, John Wilson, John Doyle, David Cunningham and John Cunningham. *Stewards.*—East, Centre and Wes wards, Archibald Kyle, 324½ St. Lawrence st. St Ann's ward, Point St. Charles, south side of Canal, John Butters, 99 Grand Trunk street; St. Ann's ward, Elijah Stilwell, 14 Bishop avenue; St. Antoine ward, Charles Duncan, 22½ St. Margaret st.; St. Lawrence ward, Wm. Renshaw, 442 Dorchester st.; St. Louis ward, John N. Walker, 139 St. Lawrence st.; St. Mary's ward, Wm. Scott, 10 Papineau sq.; St. James' ward, John A. Volkert, 47 Ambers street.

Meets first Wednesday of every month in Odd Fellows' hall, 243 St James st.

Medical Officer.—John T. Finnie, M.D., No. 559 Dorchester st. Office hours 8 to 10 a.m., 1 to 3 p.m., 6 30 and 8.30 p. m.

Financial Secretary.—Samuel Gray, 13 Dupré lane.

UNIVERSITY LYING-IN HOSPITAL.

93 *St. Urbain st.*

Mrs. Dr. R. L. Macdonnell, first directress; Mrs. Ostell, second directress; Mrs. Vennor, third directress; Mrs. M. McCulloch, secretary; Mrs. James Rose, treasurer; Mrs. Smillie, matron and midwife; D. C. McCallum, M.D., professor midwifery, McGill College, physician and accoucheur; Arthur A. Browne, M.D., registrar, the Medical Faculty of McGill College, consulting physicians.

THE WOMAN'S HOSPITAL OF MONTREAL.

Western Hospital Building, Dorchester st. West end.

This institution is now open for the reception and treatment of patients suffering from diseases peculiar to women; and also for the reception of accouchment cases.

The daily service for the treatment of the diseases of women is conducted by members of the Medical Board, while the Public Lying-in Department is under the supervision of the Professor of Midwifery. Private rooms can be secured at from five to ten dollars per week, according to accommodation.

Board of Governors.—H. McLennan, president; J. M. Kirke, 1st vice-president; F. W. Campbell, M. D., 2nd vice-president; J. H. Stearns, treasurer; J. Perrigo, M. D., secretary.

Committee of Management.—E. R. Prowse, Geo. Sumner, D. J. Reed, D. S. R. Bremner, Robt. Reed, Geo. Wilkins, R. A. Kennedy, and the officers.

Medical Board.—Drs. Campbell, Kennedy, Wilkins, Perrigo, Kollmyer, McConnell, Armstrong, Cameron and Simpson; Dr. David, consulting physician; Dr. Hingston, consulting surgeon.

Ladies' Committee.—Mrs. W. H. Hingston, president; Mrs. F. W. Campbell, secretary; Mrs. Edward Murphy, Mrs. George Kemp, Mrs. Wilkins, Mrs. Kennedy, Mrs. Dakers, Mrs. Stearns, Mrs. Kirke.

Matron.—Mrs. Ritchie.

Resident Medical Assistant.—M. C. Smillie.

YOUNG IRISHMEN'S LITERARY AND BENEFIT ASSOCIATION.

18 *Dupré lane.*

Incorporated 1875.

Officers for 1881.—C. McDonnell, president; D. O'Shaugnessy, 1st vice-president; H. Brady, 2nd vice-president; W. E. Durack, treasurer; J. J. Kavanagh, recording secretary; J. Maher, corresponding secretary; T. Finn, collecting treasurer; C. Curran, assistant collecting treasurer; L. Mooney, librarian; J. F. Kelly, assistant librarian; Ed. Kennedy, marshal.

Hall Committee.—R. Hale, M. Quigley, W. Young, E. Boyne, C. McCambridge, M. Ferguson.

Society meets first Tuesday of every month. Rooms open day and evening.

BUILDING.

CANADA MUTUAL BUILDING SOCIETY.

No. 240 *St. James st.*

David Newton, president; S. Carsley, vice-president; J. B. Hutcheson, secretary-treasurer; David R. McCord, solicitor; W. DeM. Marler, notary; Jas. Simpson, jun., valuator; John Gouldthorpe, E. F. Carter and R. Diplock, auditors; David Guthrie, W. J. Cook and T.C. Bulmer, trustees; the City and District Savings bank, bankers.

Directors.—David Newton, C. C. DeZouche, Charles E. Saunderson, David Guthrie, J. E. Alston, Joseph Bemrose, J. C. Bulmer, Alex. Black, W. J. Cook, James Ross, G. W. Sadler, Samuel Carsley, D. Sexton, J. Stephens, W. Stinhouse.

COMMERCIAL MUTUAL BUILDING SOCIETY.

240 *St. James st.*

David Crawford, president; M. S. Baxter, vice-president; Peter Fulton, secretary-treasurer; G. B Carter, solicitor; W. DeM. Marler, notary; David Brown, valuator; James Wallace, J. B. Hutchison, H. J. Dart, auditors; George Martin, G. W. Robinson, David Robertson, trustees.

Directors.—Matthew S. Baxter, George Martin, Wm. Breakwell, C. B. Carter, David Crawford, W. A. Dyer, Gavin Houston, Alfred Joyce, Robert Miller, David Robertson, Geo. W. Robinson, J. T. Sadler, Jos. E. Alston, Robt. Brophy, Wm. Drysdale.

FRENCH CANADIAN BUILDING SOCIETY.

Office, 17 *Gosford st.*

P. A. Fauteux, president; L. E. Beauchamp, vice-president; T. Lapalme, secretary-treasurer; E. P. Fréchette, notary; M. E. Charpentier, advocate; Joseph Paquette and Aug. Martin, valuators.

Directors.—Hon. H. F. Rainville, G. N. Fauteux, Jos. Paquette, M. E. Charpentier, Théophile Paquette, Joseph Edmond, Régis Charland, Aug. Martin and O. Bouchard.

IMPERIAL MUTUAL BUILDING SOCIETY OF MONTREAL.

195½ *St. James st., Park's Photograph Gallery.*

Officers for 1881.—E. E. J. S. Rothwell, president; W. D. Stroud, vice-president; J. H. Timmis, secretary-treasurer; John J. Maclaren, Q.C., solicitor; George R. W. Kittson, notary; Eric Mann, surveyor.

Directors.—John McLean, Robert Irwin, Wm. Luttrell, William Lavers, John McDiarmid, H. Willison, E. E. J. S. Rothwell, John Palmer, W. D. Stroud, Wm. Tyler, Thos. Logan, Frank Drummond, C. J. Patton, S. Kydd and John Killoran.

Trustees.—John Palmer, John McDiarmid and Robert Irwin.

Auditors.—W. J. Cunningham, W. D. Spooner and George Yelland.

Bankers.—The Molsons Bank.

MONTREAL BUILDING ASSOCIATION.

Office, 229 *St. James street.*

Capital, $1,000,000.

H. A. Nelson, president; William Reid, vice-president; T M. Bryson, John Ostell, A. W. Ogilvie, William O'Brien, Thos. F. Miller, directors; W. A. Merry, secretary-treasurer; Wm, Cooper, asistant-secretary; hon. J. J. C. Abbott, Q.C., M.P., solicitor; W. F. Lighthall, notary.

IRISH MUTUAL BUILDING SOCIETY.

(In Liquidation.)

Office, 223 *McGill st.*

Board of Liquidators.—B. McNally, president; P. McCrory, John Slattery, W. J. Rafferty, M. C. Mullin, W. W. McDonald and M. Newell, auditors; Doherty & Doherty, solicitors; J. Lonergan, notary; P. Dinahan, sec.-treas. Private office, 115 St. Bonaventure street.

MONTREAL MUTUAL BUILDING SOCIETY.

Officers for the Year 1881.—F. R. Clark, president; F. P. Currie, vice-president; William McMaster, Jas. A. Ogilvy and George D. Reid, trustees; Jas. Anthony, James Powles, William Duckett, John Douglass, A. Girard, Thomas Sutton, W. J. McNeice, D. Somerville, J. C. Clarke, W. Cross, secretary-treasurer: J. H. Isaacson, notary; Wm. Hill, W. W. McDonald and H. A. White, auditors; D. R. McCord, advocate.

Bankers.—City and District Savings Bank, Wellington st. branch.

Meetings every Friday evening in the Mechanics Hall, 204 St. James street, from 7.30 to 9.30

PROVIDENT MUTUAL BUILDING SOCIETY.

Office, 21 *St. Bonaventure street.*

Officers for 1881.—Daniel Devine, president; F. Sutherland, vice-president; W. L. Maltby, secretary-treasurer; Duncan McCormick, B.C.L., solicitor; John Helder Isaacson, notary; Alex.

C. Hutchison, surveyor; P. S. Ross, auditor David Seath, W. Hughes, G. W. Lundie trustees; The City and District Savings bank, bankers.

Directors—John Wayne, W. Seycomb, R. Hay and John Gow.

SOCIETE DE CONSTRUCTION CANADIENNE DE MONTREAL.

Office, 46 *St. Vincent st.*

Claude Melançon, president; J. Leduc, vice-president; F. St. Germain, secretary-treasurer; Jacques Grenier, Frs. Benoit, Jules Lebine, directors.

Office hours, 10 a.m. to 3 p. m.

MONTREAL LOAN AND MORTGAGE CO.

Office, 181 *St. James st.*

M. H. Gault, M.P., president; A. W. Ogilvie, vice-president; Robert Esdaile, Thos. Cavenhill, Theodore Hart, Joseph Mackay, Thos. Craig, directors; George W. Craig, secretary-treasurer.

PROVINCIAL LOAN COMPANY, formerly The Provincial Permanent Building Society.

235 *St. James st.*

Sir Hugh Allan, president; H. A. Nelson, vice-president; E. K. Greene, George Cruikshank, G. W. Moss, W. Cooper, directors; Geo. Cruikshank, managing director and secretary-treasurer; T. W. Ritchie, solicitor; J. S. Hunter, notary.

ST. ANN'S MUTUAL BUILDING SOCIETY.

(In Liquidation.)

Office, Toupin's Block, Victoria Square.

Board of Liquidators.—Daniel Phelan, president; W. J. Rafferty, Thos. Buchanan, Andrew Finn and John Power; Thos. J. Quinlan, secretary-treasurer.

VICTORIA MUTUAL BUILDING SOCIETY.

Office, Grace Church Schoolhouse, Point St. Charles.

Officers for 1880-81.—W. McWood, president; A. Stark, vice-president; S. C. Matthews, secretary-treasurer; residence, 620 Wellington st

Directors.—William McWood, J. Ward, J. Stewart, J. H. Timmis, G. E. Shepstone, John Wayne, A. Stark, Thos. P. Hunt, W. C. Matthews, John Perry, Jas. Dickson, P. Upton, W. Berridge, A. Clark, D. Thomas.

Trustees.—J. Wayne, G. E. Shepstone, J. Stewart.

Auditors.—William Wayne, Geo. Irving, D. Maver.

Notary.—Hugh Brodie.

Valuator.—A. C. Hutchison.

Bankers—City and District Savings Bank. (Point St. Charles Branch).

CRUELTY TO ANIMALS.

CANADIAN SOCIETY FOR PREVENTION OF CRUELTY TO ANIMALS.

Offices, 199 *St. James st.*

Patrons.—His Excellency The Earl of Dufferin, Sir J. A. Macdonald, K.C.B., hon. P. J. O. Chauveau.

G. W. Weaver, president.

Committee.—Hon. Thos. Ryan, W. Sache, Alfred LaRocque, G. W. Weaver, F. W. Thomas, N. B. Corse, N. S. Whitney, J. A. Mathewson, John Crawford, L. A. Boyer, Chas. Alexander, W. Clendinneng, Jas. Hutton, A. C. Hooper, Andrew Allan, Alex. Urquhart, R. Moat, J. H. Joseph, Peter Redpath, hon. J. J. C. Abbott, G. A. Drummond, E. Carter, Q. C., H. Bulmer, W. H. Kerr, J. D. Crawford, James Stewart, James Johnston, Dr. Scott, Jos. Mackay, hon. J. R. Thibaudeau, Geo. Stephen, H. Lyman, S. H. Ewing.

Executive Committee.—Geo. W. Weaver, W. H. Kerr, F. W. Thomas, Chs. Alexander, A. LaRocque, J. H. Joseph, James Johnston, L. A. Boyer and hon. J. R. Thibaudeau; F. Mackenzie, honorary secretary-treasurer; W. H. Kerr, Q.C., and R. D. McGibbon, Montreal; L. G. Macdonald, Q.C., St. Johns, Q.; G. O. Doak, Coaticook, Q.; C. S. C. Wurtele, Sorel, Q., honorary solicitors; D. McEachran, F.R.C.V.S., honorary veterinary surgeon; Arthur Galey, inspector.

Agents of Society in Country.—J. Patterson, Point Claire, Q.; J. B. Chevalier, St. Johns, Q.; Augustus E. Lee, Danville, Q.; G. R. Marvin, Frelighsburgh, Q.; Sergt. Rawson, Sherbrooke, Q.; L. Chevalier, West Farnham, Q.; James Churchill, Coaticook, Q.; J. F. Armstrong, Sorel, Q.

LITERARY AND SCIENTIFIC.

ART ASSOCIATION OF MONTREAL.

Corner Phillips sq. and St. Catherine st.

Incorporated, 23 Vic., cap. 13, 1860.

Hon. Mr. Justice Mackay, president; hon. Thomas Ryan, vice-president; R. W. Shepherd, treasurer; S. English, secretary.

Council.—P. Redpath, J. Popham, F. B. Matthews, rev. Canon Norman, Dr. T. Sterry Hunt, D. A. P. Watt, Geo. Hague, Wm. Hall, W. G. Murray, A. D. Steele, F. W. Thomas, Wm. Notman; F. Sweet, caretaker.

COUNCIL OF ARTS AND MANUFACTURES OF THE PROVINCE OF QUEBEC.

Office, 181 *St. James st.*

A. A. Stevenson, president; C. W. Carrier, vice-president; S. C. Stevenson, B.A., secretary and director of schools.

Members of Council.—The Honorable the Minister of Public Works, Honorable Provincial secretary, and Honorable Superintendent of Public Instruction, members *ex-officio*; J. B. Rolland, C. A. Dansereau, N. Bourassa, A. Lévêque, G. Boivin, Thos. White, Henry Bulmer, Andrew Boyd, S. E. Dawson, M. J. F. Quinn, rev. O. Audet, Jas Carrel, C. W. Carrier, Thos. Milette and A. G. Lomas.

CABINET DE LECTURE PAROISSIAL.

Founded 1867.

Rev. J. B. Larue, director; C. S. Cherrier, Q.C., R. Bellemare, E. H. Trudel, M.D., committee.

GRAND TRUNK RAILWAY LITERARY AND SCIENTIFIC INSTITUTE.

J. Hickson, president; H. Wallis, vice-president; A. Starke, secretary; F. P. Currie, chairman of committee; A. Walton, D. Thomas, A. Plow, D. Robertson, J. Clark, W. Price, A.

Jorse, N. S. Whitney, J. A. Crawford, L. A. Boyer; W. Clendinneng, Jas. Hutper, Andrew Allan, Alex. at, J. H. Joseph, Peter Red- C. Abbott, G. A. Drum- Q. C., H. Bulmer, W. H. vford, James Stewart, James ott, Jos. Mackay, hon. J. R. Stephen, H. Lyman, S. H.

nittee.—Geo. W. Weaver, W. Thomas, Chs. Alexander, A. Joseph, James Johnston, L. n. J. R. Thibaudeau; F. Mac- secretary-treasurer; W. H. R. D. McGibbon, Montreal; d, Q.C., St. Johns, Q.; G. ook, Q.; C. S. C. Wurtele, ry solicitors; D. McEachran, norary veterinary surgeon; pector.

ty in Country.—J. Patterson, ; J. B. Chevalier, St. Johns, Lee, Danville, Q.; G. R. Marvin, ; Sergt. Rawson, Sherbrooke, , West Farnham, Q.; James cook, Q.; J. F. Armstrong,

Y AND SCIENTIFIC.

ON OF MONTREAL.

ps sq. and St. Catherine st.

d, 23 Vic., cap. 13, 1860.

tice Mackay, president; hon. ce-president; R. W. Shepherd, glish, secretary.

edpath, J. Popham, F. B. Mat- n Norman, Dr. T. Sterry Hunt, eo. Hague, Wm. Hall, W. G. eele, F. W. Thomas, Wm. Nei- caretaker.

RTS AND MANUFACTURES INCE OF QUEBEC.

e, 181 *St. James st.*

n, president; C. W. Carrier, . C. Stevenson, B.A., secre- of schools.

Council.—The Honorable the Works, Honorable Provincial Honorable Superintendent of n, members *ex-officio*; J. B. Dansereau, N. Bourassa, A. n, Thos. White, Henry Bulmer, . E. Dawson, M. J. F. Quinn, s Carrel, C. W. Carrier, Thos. Lomas.

CTURE PAROISSIAL.

ounded 1867.

, director; C. S. Cherrier, Q.C., H. Trudel, M.D., committee.

RAILWAY LITERARY AND STITUTE.

sident; H. Wallis, vice-presi- ecretary; F. P. Currie, chair- e; A. Walton, D. Thomas, rtson, J. Clark, W. Price, A. Sargeant, E. May, J. Street, W. Falconer, J. Ridgedale, D. Wright, committee.

STITUT CANADIEN.

111 *Notre Dame st.*

Reading Room and Library, admission free. L. J. A. Papineau, president; J. Bte. Doutre, vice-president; A. Boisseau, secretary; Alex. Brunel, treasurer; P. B. Badeaux, librarian; Joseph Doutre, N. Aubin, rev. Theo. Lafleur, Geo. W. Stephens, S. A. Abbott, directors; H. S. Lafleur and Alfred Brunet, auditors.

ECHANICS INSTITUTE.

204 *St. James st.*

Officers for the year 1881.—John Boyd, president; Robert Irwin, vice-president; Henry Teulon, secretary; Norton B. Corse, treasurer; S. M. Sansum, superintendent.

General Committee.—Wm. Reid, Jonathan Findlay, J. A. Harte, Anthony Loftus, Thos. Allan, Peter Lyall, Dr. F. W. Kelly, H. Lampard, C. Stevens, Joseph Smith.

Sub-Committees, Finance. — Robert Irwin, chairman; Norton B. Corse, Joseph Smith, George Cruickshank, William Reid, Dr. F. W. Kelly, H. Teulon.

House.—William Reid, chairman; Jonathan Findlay, Norton B. Corse, Thos. Allan, Joseph Smith, Peter Lyall.

Lecture and Class.—J. Findlay, chairman; H. Lampard, C. Stevens, R. Irwin, P. Lyall, A. Loftus.

Membership.—Thomas Allan, chairman; J. A. Harte, George Cruickshank, H. Lampard, Dr. F. W. Kelly, C. Stevens, A. Loftus.

Library—Henry Teulon, chairman; Jonathan Findlay, A. Loftus, J. A. Harte, George Cruickshank, Joseph Smith.

EDICO-CHIRURGICAL SOCIETY OF MONTREAL.

W. H. Hingston, M.D., president; George Wilkins, M.D., 1st vice-president: Wm. Osler, M.D., 2nd vice-president; Oliver C. Edwards, M.D., secretary; residence, 1395 St. Catherine st.; W. A. Molson, M.D., treasurer; James Hall, M.D., librarian.

Council.—A. D. Blackader, M.D., F. J. Shepherd, M.D., and James Perrigo, M.D.

ATURAL HISTORY SOCIETY.

Session 1880-81.

President.—J. W. Dawson, LL.D., F.R.S.

Vice-Presidents.—A. R. C. Selwyn, LL.D., F.R.S., rev. A. De Sola, LL.D., Prof. Harrington, J. F. Whiteaves, Dr. Sterry Hunt, H. Joseph, Professor Darey, W. H. Hingston, M.D.; G. L. Marler, treasurer; Dr. J. Baker Edwards, corresponding secretary; Frank W. Hicks, M.A., recording secretary.

Council.—J. F. Whiteaves, F.G.S., chairman; S. R. Bell, Dr. G. M. Dawson, rev. John Impson, M.A., Major Latour, and Messrs. M. H. Brissette, M. H. Sanborn, J. Bemrose and J. T. Donald, B.A.

Library Committee.—F. W. Hicks, J. T. Donald, M. Brissette, J. Bemrose and Dr. McConnell.

Lecture Committee.—J. Baker Edwards, J. B. Harrington, W. Osler, M.D., F. W. Hicks, Prof. Darey.

Cabinet Keeper.—William Muir.

ŒUVRE DES BONS LIVRES.

327 *Notre Dame st.*

Founded 1844.

Rev. L. Regourd, director. The library consists of about 9,000 volumes.

Open every day between 9 and 11 a.m., and 2 and 4 p.m.

MONTREAL SAILORS INSTITUTE.

Rooms, 320 *Commissioners st.*

Andrew Allan, president; Charles Alexander, vice-president; Hugh McLennan, treasurer; P. S. Ross, secretary; John Ritchie, manager.

Committee.—Capt. R. C. Adams, Peter Redpath, Joseph Mackay, James Johnson, Andrew Robertson, T. James Claxton, Geo. Stephen, J. A. Mathewson, William Angus, John Lewis, Henry Lyman, H. A. Nelson, James Lord, Capt. Jos. E. Dutton, Capt. Neil McLean, David Morice, James Crathern, John Rankin, T. H. Hodgson, D. J. Greenshields, M. H. Gault, M.P.

SOCIETE HISTORIQUE.

Patron.—Hon. P. J. O. Chauveau.

Founded in 1857 by commander J. Viger.

Abbé H. Verreau, president; hon. Justice G. Baby, vice-president; R. Bellemare, secretary; L. W. Marchand, treasurer; L. A. H. Latour, librarian; U. Gervais, asst. secretary.

Meets last Wednesday of every month.

NUMISMATIC AND ANTIQUARIAN SOCIETY OF MONTREAL.

Organized 1862—Incorporated under Act of Parliament, 1870.

Patron.—His Excellency The Marquis of Lorne.

Hon. P. J. O. Chauveau, president; Edward Murphy, 1st vice-president; Hon. Judge Baby, 2nd vice-president; George Holmes, treasurer; Wm. McLennan, curator; T. H. Reynolds, secretary.

The Society meets at the Natural History Society's Rooms, on the 3rd Tuesday in each month, at 8 p.m.

UNION CATHOLIQUE.

Officers for 1881-82.—Rev. P. Hamon, S.J., director; B. A. T. de Montigny, president; J. J. Beauchamp, 1st vice-president; S. Lachance, 2nd vice-president; L. J. Ethier, secretary; Richard Hubert, assistant secretary; L. J. A. Surveyer, treasurer; W. Desbarats; assistant-treasurer; M. Fontaine, librarian; Phil. Bourque, assistant librarian.

Councillors.—A. de Bonpart, Alphonse Leclaire, and J. Desrosiers, past president; D. Masson, F. X. A. Trudel, S. Lapalme, F. A. Quinn and L. Mignault.

UNIVERSITY LITERARY SOCIETY.

Meets every week during the Session of the Faculty of Arts on Friday evenings. The Society is composed of graduates and undergraduates of the McGill College. Members of other Universities may also join. Rooms on Phillips Square.

Officers for 1880-81.—J. S. Hall, jun., B.C.L., president; C. J. Doherty, B.A., 1st vice-president; Alex. Falconer, 2nd vice-president; A.

McGoun, jun., B.A., B.C.L., treasurer; E. W. P. Guerin, B.A., B.C.L., corresponding secretary; J. Rogers, recording secretary.

Council.—A. W. Atwater, B.A., B.C.L., M. Hutchinson, B.C.L., A. S. Cross, B.C.L., W. Scanlon, B.C.L., John Purcell, B.C.L., S. P. Leet, B.C.L.

NATIONAL.

CALEDONIAN SOCIETY OF MONTREAL.

Established 1855.

Officers for 1881.—Thomas Robin, president; Peter Fulton, 1st vice-president; John Porteous, 2nd vice-president; John Hood, secretary; D. Campbell, financial secretary; David Guthrie, treasurer.

Committee of Management.—David Miller, D. Newton, W. S. Walker, Wm. Seath, John Black, J. Horne, David McGavin, Thos. Allan, Henry Rose, Robert Rankin, James Fraser, S. W. Wells, and the executive officers of the Society.

Past Presidents.—Col. Fletcher, C.M.G., col. A. A. Stevenson, Alex. Murray, Daniel Rose, David Cunningham, John Fulton, Dr. J. T. Finnie, and Alex. McGibbon.

Quarterly meetings held in the St. Andrew's Home, 486 Dorchester st., 2nd Thursday in December, March, June and September.

GERMAN SOCIETY.

Founded 1835.

Officers for 1881-82.—W. C. Munderloh, president; F. Briegel, 1st vice-president; F. Boas, 2nd vice-president; G. Boeker, treasurer; J. Busch, financial secretary; Hermann Dreschsel, corresponding secretary.

Charitable Committee.—G. Boeker, F. Boas and J. Kruse.

Law Committee.—H. Dreschsel, E. von Rappord, R. Sanftleben.

Stewards.—C. Warnecke and K. Foersber.

Legal Advisers.—J. Würtele, Q.C., M.P.P., W. Simpson Walker, B.C.L.

Medical Advisers.—W. H. Hingston, M.D., G. W. Major, M.D., A. A. Browne, M.D.

Meets first Wednesday in each month at their Club Rooms, 485½ Craig st.

SOCIETE ST. JEAN BAPTISTE.

Nap. Bourassa, president; Dr. J. W. Mount, 1st vice-president; J. O. Villeneuve, 2nd vice-president; A. D. Lacroix, secretary; J. N. Camyré, assistant-secretary; Jérémie Perrault, treasurer; Joachim Maurice, assistant-treasurer; J. L. Archambault, corresponding secretary; C. A. Dugas, marshal.

ST. ANDREW'S SOCIETY.

Office Bearers for 1880-81.—Jas. Stewart, president; Geo. Macrae, Q.C., 1st vice-president; John Cassils, 2nd vice-president; Peter Fulton, secretary; John McDonald, assistant secretary; A. B. Stewart, treasurer.

Chaplains.—Rev. A. B. Mackay and rev. R. C. Campbell.

Physicians.—Doctors Wanless, George W. Ross, William Gardner, Alex. D. Blackader and A. Lapthorn Smith.

Charitable Committee in charge of St. Andrew's Home.—F. J. Logie, chairman; D. Morrison, William Reid, Peter Nicholson and Donald Campbell.

Committee of Accounts.—Andrew Robertson, A. McGibbon, A. W. Ogilvie, M.P.P., John Fulton, P. S. Ross, A. Murray, A. A. Stevenson, and John C. Watson.

Committee of Instalment.—James Wright and D. Cunningham.

Representative Governor to the Protestant House of Refuge.—E. McLennan.

ST. GEORGE'S SOCIETY.

Patron.—His Lordship the Bishop of Montreal.

Officers for 1881.—Thos. H. Hodgson, president; J. K. Ward, 1st vice-president; Samuel Carsley, 2nd vice-president; W. S. Walker, treasurer; Edward Hollis, secretary; James Mander, assistant secretary.

Chaplains.—Rev. Henry Wilkes, D.D., rev. E. W. Norman, M.A., rev. Alfred J. Bray, rev. J. P. Stevenson, LL.B., rev. Samuel Belcher, rev. J. L. Forster.

Physicians.—Geo. E. Fenwick, M.D., Thos. D. Reed, M.D., F. Buller, M.D.; G. A. Baynes, M.D.

Honorary Counsel.—William H. Kerr, Q.C.

Board of Management.—William D. Stroud, John Bauden, John Lewis, John Kerry, F. R. Cole, A. G. Brice, Percival Tibbs, S. B. Heward.

COMMITTEES.—*Charitable.*—Wm. D. Stroud, chairman; John Bauden, F. R. Cole, S. B. Heward, Percival Tibbs.

Finance.—John Kerry, Samuel Carsley, John Lewis.—*Festivities.*—Percival Tibbs, J. K. Ward, S. B. Heward, A. J. Brice, F. R. Cole.

Meetings.—The regular meetings of the Society are held quarterly, on the tenth day of the months of January, April, July and October. Should either of these days fall on a Sunday the meeting will be held on the day following.

The members meet also on St. George's Day.

The annual election of officers and committees takes place at the quarterly meeting in January.

The meetings of the Board of Management are held on the first Tuesday in each month.

The charitable committee meets weekly.

Membership.—Natives of England or Wales and their descendants, born in the British possessions, are eligible for membership. Annual subscription, $3.00; life subscription, $25.00.

ST. PATRICK'S SOCIETY.

Established 6th March, 1856.—Incorporated 1863.

F. B. McNamee, president; T. J. Doherty, 1st vice-president; D. Coghlin, 2nd vice-president; H. J. Cloran, corresponding secretary; Samuel Cross, recording secretary; D. P. Lyons, assistant recording secretary.

Committee of Management.—Patrick Carroll, Patrick Kehoe, M. Bergin, James McKeown, Daniel Lyons, Thomas Patton, Patrick Connolly, William Cunningham, Felix Callahan, P. McCrory, P. M. Caffery, W. Conroy, James Craven, O. J. Devlin, J. Gillies, T. Cunningham, J. Lyons, T. Doherty, M. Tracey.

Charitable Committee.—M. Bergin, chairman; Thomas Patton, James McKeown, F. Callahan.

Chaplains.—Rev. P. Dowd, and the Irish clergy of St. Patrick's church.

Accounts.—Andrew Robertson
A. W. Ogilvie, M.P.P., Joh
ss, A. Murray, A. A. Steven
Watson.
Instalment.—James Wrig
ham.
Governor to the Protestan
—E. McLennan.

OCIETY.

Lordship the Bishop of Mon

81.—Thos. H. Hodgson, pres
d, 1st vice-president; Samue
ice-president; W. S. Walke
rd Hollis, secretary; Jam
t secretary.
v. Henry Wilkes, D.D., rev. H
., rev. Alfred J. Bray, rev. J. J
, rev. Samuel Belcher, rev. J

eo. E. Fenwick, M.D., Thos
. Buller, M.D.; G. A. Bayne

nsel.—William H. Kerr, Q.C.
nagement.—William D. Stroud
hn Lewis, John Kerry, F. R
e, Percival Tibbs, S. B. Heward
Charitable.—Wm. D. Stroud
Bauden, F. R. Cole, S. B. He
Tibbs.
n Kerry, Samuel Carsley, John
es.—Percival Tibbs, J. K. Ward
. J. Brice, F. R. Cole.
regular meetings of the So
arterly, on the tenth day of th
ary, April, July and October
these days fall on a Sunday
be held on the day following.
neet also on St. George's Day
ection of officers and commit
at the quarterly meeting in

of the Board of Managemen
rst Tuesday in each month.
committee meets weekly.
Natives of England or Wales
ants, born in the British pos
ble for membership. Annual
0; life subscription, $25.00.

OCIETY.

March, 1856.—Incorporated
1863.

president; T. J. Doherty
; D. Coghlin, 2nd vice-presi
an, corresponding secretary
ording secretary; D. P. Lyons
g secretary.
anagement.—Patrick Carroll
Bergin, James McKeown, Dan
s Patton, Patrick Connolly
ham, Felix Callahan, P. Mc
ry, W. Conroy, James Craven
Gillies, T. Cunningham J
, M. Tracey.
nittee.—M. Bergin, chairman
ames McKeown, F. Callahan
v. P. Dowd, and the Irish
ck's church.

Physicians.—Drs. Ward, Guerin, Kannon and Ambroise.
Grand Marshal.—Joseph Cloran.
Assistant Marshals.—J. F. Barry, D. Tansey, J. C. Mullin, J. McCrory.
Society Meetings: First Monday of every month. Committee Meetings: Last Monday of every month.

SWISS SOCIETY.

Established December, 1874.

N. Aubin, Swiss consul, honorary president; D. L. Rey, president; E. Jmobersteg, vice-president; Henry Dreifuss, treasurer; A. Monet, secretary.
Charitable Committee.—Henry Dreifuss and D. L. Rey.
Meets first Monday in each month at 487 Craig st.

BELGIAN SOCIETY.

Established April, 1880.

Thomas Vandervliet, president; J. B. Lorge, vice-president; Télesphore Brau, secretary; Jules Haemers, treasurer.
Commissioners.—Auguste Byarelle, Jules Pirotte.

THE ENGLISH PHONETIC SOCIETY FOR CANADA.

Office, 103 *St. François Xavier st.*

Established 1st January, 1879.

W. H. Kerr, Q.C., D.C.L., Dean of the Faculty of Law, McGill University, honorary president; James Crankshaw, secretary, residence 283 St. Dominique st.
Entrance fee, 35c; annual subscription, not less than 25c., payable on the 1st of January, or during the month.
Honorary members, annual subscription, $1. A donation of $20 constitutes a life member.

ANCIENT ORDER OF FORESTERS FRIENDLY SOCIETY, Montreal United District.

District Officers.—Bro. W. D. Anderson, D. chief ranger, 16 Conway street, Point St. Charles; Bro. W. Cole, D. sub-chief ranger; Bro. H. S. Lomas, D. treasurer, St. Charles club house, Point St. Charles; Bro. Chs. Salsbury, D. secretary, Audit office G.T.R.
Relieving Officer.—The district chief ranger.
Trustees.—Bro. W. Anderson, Court No. 5694; Bro. T. S. Webb, M.D., Court No. 5774; Bro. T. J. Bedford, Court No. 5889; Bro. J. Field, Court No. 6240.
All communications should be addressed:—C. Salsbury, Audit office, G.T.R.

ANCIENT ORDER OF FORESTERS, Court "Allan's Pride," No. 5747.

Bro. M. E. Field, chief ranger; Bro. Edward Walsh, sub-chief ranger; Bro. James Wills, treasurer; Bro. Samuel Gray, secretary; Bro. James T. S. Webb, M.D., medical officer; Chs. Godfrey, senior woodward; Bro. R. T. Williams, junior., woodward; Bro. Geo. Smyth, sen., beadle; Bro. T. Whitelam, jun., beadle.
Trustees.—William Grace, James Goodfellow, and M. E. Field Meetings held on the second and fourth Wednesdays in the month, at their Hall, 662½ Craig st.

All communications should be addressed to the Secretary, No. 13 Dupré lane

ANCIENT ORDER OF FORESTERS, Court "Mount Royal," No. 5694.

Bro. F. G. Pollard, chief ranger; Bro. W. T. Hart, sub-chief ranger; Bro. S. Lomas, treasurer; Bro. Jas. A. Edwards, secretary; Bro. Chas. Baker, senior woodward; Bro. Thos. Hillis junior woodward; Bro. J. S. Martin, senior beadle; Bro. A. J. Harvie, junior beadle; Dr. Thos. A. Rodger, medical officer.
Honorary Members.—Rev. W. R. Cruickshank, B.A., John Larmonth, Edward Evans, Dr. C. E. Wood, Thos. Penk.
Trustees.—Bro. W. D. Anderson, Bro. Chas. Ellacott, Bro. Jos. Richardson.
Meets every alternate Friday, commencing May 6th, in the St. Charles Club house, Point St. Charles.
All communications should be addressed to James A. Edwards, 122 McGill st., Montreal.

JUVENILE FORESTERS SOCIETY. Court "Mount Royal."

Committee of Management.—Bro. Anderson, president and treasurer; Bro. H. Martin, vice-president; Bro. J. A. Edwards, secretary; Bros. W. T. Hart, H. Orman, A. J. Harvey, C. Baker, W. J. Moore; Dr. T. A. Rodgers, surgeon.
Meets every fourth Monday, commencing March 14th, in the Victoria Mission chapel, Point St. Charles.

ANCIENT ORDER OF FORESTERS, Court "St. Jude," No. 5889.

Court Room, West End Hall, Chatham st.

Bro. D. McDonald, worthy chief ranger; Bro. T. Sharpe, sub-chief ranger; Bro. Jos. Horsfall, treasurer; Bro. Thomas J. Bedford, secretary; Bro. G. Cardwell, senior woodward; Bro. H. Mosley, junior woodward; Bro. H. Phillips, senior beadle; Bro. C. Salsbury, junior beadle; Bro. H. Mosley, past chief ranger; Bro. Dr. T. J. Alloway, court surgeon, 547 St. Joseph street.
Court Trustees.—Bros. W. Cole, Stoba and Roffey.
District Delegates.—Bros. Burnham and Stoba.
Court meets in West End Hall, Chatham st., every alternate Thursday, commencing June 9th.
All communications should be addressed:—T. J. Bedford, secretary, Audit office, G.T.R.

ANCIENT ORDER OF FORESTERS, Court Marquis of Lorne, No. 6420.

Côte St. Paul, Que.

Louis Bates, chief ranger; S. H. Russell, sub-chief ranger; Jas. Field, secretary; T. Cardwell, treasurer; F. Willment, senior woodward; S. Vaundette, junior woodward; R. Bennett, senior beadle; Dr. D. Aubry, surgeon, P. Hackett, junior beadle.
Meets at Bro. T. Cardwell's house, Pavillion Road. Côte St Paul, alternate Tuesdays.

INDEPENDENT ORDER OF FORESTERS, Court St. Lawrence No. 9.

Officers:—W. S. Walker, B.C.L., C.R.; Jas. M. Glass, B.C.L., V.C.R.; F. E. Garraty, R.S.;

John L. Wood, F.S.; Walter Harvey, treasurer; F. G. Verity, S.W.; Thos. Webster, J.W.; Jas. Robertson, S.B.; C. F. Richardson, J.B.; Alex. Munro, M.L., court physician.

Meets second and fourth Friday of each month, at 662½ Craig st

RELIGIOUS.

ASSOCIATION DES DAMES DE CHARITE.

58 Cathedral st.

Founded 1867.

Madame N. Valois, president and secretary; Madame Lewis Drummond, treasurer.

Meets first Wednesday of every three months.

COLONIAL CHURCH AND SCHOOL SOCIETY.

Incorporated by Act of Parliament.

Patron.—Her Most Gracious Majesty the Queen.

Vice-Patrons.—His Grace the Archbishop of Canterbury; His Grace the Archbishop of York.

The Right Rev. the Lord Bishop of Montreal, president.

Corresponding Committee for the Diocese of Montreal.—Ven. Archdeacon Leach, D.C.L., LL.D.; ven. Archdeacon Lonsdell, M.A.; rev. canon Anderson, M.A.; rev. J. A. McLeod, M.A.; rev. canon Duvernet, M.A.; rev. canon Ellegood, M.A.; rev. R. Lindsay, M.A.; Archdeacon Lindsay, M.A.; rev. J. P. Dumoulin, M.A.; rev. J. Empson, M.A.; rev. canon Henderson, M.A., rev. canon Evans, M.A.; rev. canon Baldwin, M.A.; rev. J. Carmichael, M.A.; rev. P. De Gruchy; rev. H. J. Evans, B.A.; rev. B. P. Lewis, B.A.; rev. J. G. Baylis; Messrs. W. McGinnis, C. J. Brydges, Principal Hicks, T. H. Schneider, N. S. Whitney, A. F. Gault, T. Craig; treasurer, rev. J. Empson, M.A.; secretary and superintendent, rev. canon Evans, M.A.

Place of meeting, St. George's church school house, Stanley street.

CONFRERIE DE ST. JOSEPH.

Founded 1867.

Rev. A. Deschamps, du Séminaire de St. Sulpice, director.

Meets first Sunday in every month at 5½ p.m., and following Wednesday at 6 a.m., in St. Joseph's church, Cathedral st.

CONGREGATION DES DEMOISELLES DE NOTRE DAME DE LA VICTOIRE, EGLISE DE NOTRE DAME DE PITIE.

Founded 1658, by the Venerable Marguerite Bourgeois.

Rev. C. V. Sorin, prêtre de St. Sulpice, directeur; Sœur Marie du St. Sacrement, directrice; Delle Malvina Labelle, préfète; Delle Clara Delisle, 1ère assistante; Delle Célina Mentha, 2me assistante; Delle Cecile Ouellet, maitresse des approbanistes; Delle Marie Villeneuve, secretaire trésorière.

CONGREGATION DES ENFANTS DE MARIE, ST BRIDGET'S CHURCH.

Miss Hughes, president; Miss Lachapelle, secretary; rev. J. Lonergan, director.

Meets once a fortnight in St Bridget's Church.

CONGREGATION DES FILLES DE L'IMMACULEE CONCEPTION, EGLISE ST. PIERRE

Founded 1849.

Rev. Father Drouet, director; Miss Alphonsi Vinet, superioress; Miss Ad. Ducharme, 1 assist.; Miss A. Beauchamp, 2nd assist.; Mi Alphonsine Laplerre and Miss M. Rivet, secretaries; Miss Jul. Pellerin and Miss Ad. Pelleri treasurers.

Meets every Sunday at 1.20 p.m.

CONGREGATION DE MARIE IMMACULE EGLISE ST. JACQUES.

Founded 1862.

Rev. A. Vacher, director; A. S. Hamel prefect; F. X. Lecavalier, 1st assistant; A. D rome, 2nd assistant; A. David, secretar Alfred Larocque, treasurer.

CONGREGATION DES DAMES DE STE. ANN

Founded 1859.

Rev. A. Deschamps, Seminary of St. Sulpic director; Mrs. C. S. Rodier, president; Mrs. Valois and Mrs. Lamalice, vice presidents; Mr F. X. Beauchamp, secretary; Mrs. Nazaire Ve sailles, treasurer; Mrs. Sarault, mistress of t novices.

Meets every Sunday at 3 o'clock p.m., alte nately with the Congregation of Ste. Vierge, St. Joseph's church, Cathedral st.

CONGREGATION DES DAMES DE ST ANN ST BRIDGET'S CHURCH.

Mrs. L. Roch, president; Mrs. Theo. Godi secretary; rev. E. L. Pineault, director.

Meets once a fortnight in St Bridget's Churc

CONGREGATION DE LA TRES SAINT VIERGE MARIE IMMACULEE.

Founded 1859.

Messire A. Deschamps, Seminary of St. Su pice, director; Miss Lucie Bibaud, president Miss Clément, mistress of the novices; Mi Albina Rosaire, secretary; Miss Sophie Bell veau, treasurer.

Meets every Sunday at 3 o'clock p.m., alte nately with the Congregation of the Ladies Ste. Anne, in St. Joseph's church, Cathedral s

CONGREGATION DES PETITES SERVANTE DES PAUVRES.

Founded in 1857 by rev. E. Picard, priest S.

Meets every Sunday in Notre Dame churc at 1.30 p. m.

Objects of the Congregation: works of cha ity and relief of the poor.

CONGREGATION DE STE. ANNE, ST. PETER CHURCH.

Founded 1850.

Rev. Father Lefebvre, O.M.I., director; Mr Joseph Beaudoin, superioress; Mrs. Nar. Mar neau, vice-superioress; Mrs. L. Courtois, 1 assistant superioress; Mrs. J. Dupuis, 2nd assi ant; Mrs J. Delongchamp, secretary.

Meets every other Sunday at 1½ o'clock p.m

CONGREGATION DES HOMMES DE VILL MARIE.

Founded 1692.

Rev. A. Giband, director; Paul Papin, pr fect; Jos. Frappier, 1st assistant; hon. F. X. A

Trudel, senator, 2nd assistant; N. H. Bourgoin, secretary; Chs. Lavelle, maitre des approbanistes; Alex. Merrill, treasurer; Oct. Pelletier, organist; A. J. Boucher, modérateur du chant; Alfred Chalifoux, master of ceremonies.

CONGREGATION DES HOMMES DE MARIE IMMACULEE, ST. BRIDGET'S CHURCH.

Jos. Jodoin, president; — Chapleau, secretary; rev. N. Lemoine, director.

Meets every Sunday at 6.30 a.m., in St. Bridget's Church.

CONGREGATION DES HOMMES DU SAINT CŒUR DE MARIE.

Founded 1862.

Rev. Father Lefebvre, O.M.I., director; Frs. Monette, prefect; S. Filiatreault, 1st assistant; A. Renaud, 2nd assistant; P. Lamontagne, secretary; T. Gauthier, treasurer; O. Gadua, instructor.

Meets every Sunday at 6½ o'clock a.m.

CONGREGATION DES JEUNES GENS DE NOTRE DAME DU SACRE CŒUR.

Rev. Father Drouet, O.M.I., director; Ch. Berard, prefect; Th. Oakes, 1st assistant; Tr. Dubreuil, 2nd assistant; Jos. Venne and Ones. Labrecque, secretaries; Jos. Lorrain and Nap. Giroux, inspectors; Jos. Joannette and J. Courtois, instructors of approbanistes; Jules Courtois and Jos. Morin, treasurers; Jos. Marois, Jos. Paquette, Alf. Lambert and Eug. Martel, clerks of the 1st library; P. Gauthier, Ones. Labrecque, Jer. Joannette, Art. Lachance clerks of the 2nd library; Jos. Cadieux and, Arthur Couvrette, directors of the choir; Arthur Pepin, organist; P. Gauthier, Jos. Marois and Jos. Lorrain, marshals.

Meets every Sunday and Holyday of obligation. at 7½ a.m.

BISHOP'S PALACE, R. C.

Corner Cathedral and Lagauchetière sts.

Established 1836.

Right rev. Edouard Charles Fabre, born at Montreal, 28th February, 1827; ordained priest 23rd February, 1850; elected bishop of Gratianopolis and coadjutor to His Lordship Ignace Bourget, bishop of Montreal (*cum futura successione*), 1st April, 1873; consecrated at Montreal, 1st May, 1873; became bishop of Montreal, 11th May, 1876.

Most rev. Ignace Bourget, born at Pointe Lévis (Diocese of Quebec), 30th October, 1799; elected bishop of Telmesse and coadjutor to Mgr. J. J. Lartigue, bishop of Montreal, the 10th March, 1837; consecrated at Montreal, the 25th July in the same year; became bishop of Montreal the 19th April, 1840, assistant at the Pontifical Throne 8th December, 1854; elected Archbishop of Martianopolis 10th July, 1876.

Mgr. Pierre Adolphe Pinsonnault, bishop of Birtha, *in partibus*.

M. M. N. Z. Lorrain, vicar-general; L. T. Plamondon, primicier; P. Leblanc, penitentiary; E. H. Hicks, P. C. Dufresne, C. M. Lesage, canons; T. Hurel, chaplain and chancellor; J. Vaillant, priest.

METHODIST SUNDAY SCHOOL UNION.

Committee.—Rev. George Douglas, LL.D., chairman; J. J. Maclaren, LL.B., secretary.

EVANGELICAL SOCIETY OF LA GRANDE LIGNE.

Officers for 1880.—Rev. A. H. Munro, president; Joseph Richards, secretary-treasurer; rev. T. Lafleur, recording secretary.

Committee.—G. B. Muir, James Coristine, rev. A. L. Therrien, rev. T. Lafleur, rev. T. Riendeau, A. A. Ayer, rev. Dr. Clarke.

All contributions for the Mission to be addressed to Joseph Richards, 114 St. Peter street, Montreal.

MONTREAL AUXILIARY BIBLE SOCIETY.

The hon. James Ferrier, Senator, president; Principal Dawson, LL.D., F. R. S., William Lunn, the rev. Henry Wilkes, D. D., LL. D.; and the Lord Bishop of Montreal, vice-presidents; Henry Vennor, treasurer; rev. George Cornish, LL.D., corresponding secretary; Alexander Johnson, LL.D., recording secretary.

Committee.—Rev. Principal MacVicar, LL.D., rev. G. Douglas, LL.D., rev. Dr. Jenkins, rev. Gavin Lang, rev. M. S. Baldwin, M.A., rev. J. Scrimger, M.A., rev. Robert Campbell, M.A., rev. C. Doudiet, rev. Théo. Lafleur, rev. G. H. Wells, rev. professor J. C. Murray, LL.D., rev. J. P. Dumoulin, M.A., rev. J. T. Stevenson, LL.B., rev. J. S. Black, rev. canon Anderson, rev. James Roy, M.A., rev. J. Jones, rev. R. Wilson, rev. A. J. Bray, rev. S. Belcher, rev. J. J. Roy, rev. L. N. Beaudry, rev. W. J. Shaw, B.A., LL.B., rev. A. H. Munro, rev. prof. K. M. Fenwick, rev. James McCaul, rev. D. V. Lucas, rev. E. A. Ward, rev. Robt. H. Warden, rev. J. L. Forster, rev. B. B. Ussher, M. D., rev. Hugh Johnston, B. D., rev. W. Hall, M.A., rev. James Fleck, rev. S. Massey, rev. J. B. Saunders, rev. Dr. Sullivan, rev. A. E. Mackay, rev. Canon Henderson, rev. Gilbert Baylis, rev. J. Empson, M.A., rev. Canon Evans, M.A., rev. J. W. Sparling, M.A., B.D., rev. C. W. Grenier, rev. N. W. Deveneau, rev. E. A. Stafford, rev. M. Renaud, rev. M. Dixon, rev. Dr. Clarke, rev. G. Forsey, rev. Haskell, M.A., Messrs. Hugh McLennan, the hon. Judge Day, P. S. Ross, Theo. Lyman, J. Sinclair, J. E. Jaques, H. Munro, G. Rogers, J. A. Mathewson, T. M. Bryson, James Ferrier, jun., W. F. Lighthall, Geo Cruickshanks, Charles Alexander, J. S. McLachlan, Thomas Crane, Geo. Hague, Charles Lyman, Jos. Richards, Alf. Ward, J. F. Scriver, J. Nichols, Wm. Yuile, J. M. Smith, D. W. Ross, David Watson, Wm. Drysdale, A. A. Ayer, T. H. Hodgson.

CATHEDRAL CHURCH AUXILIARY.

Patron.—The Lord Bishop of Montreal.

Officers.—Rev. Canon Baldwin, president; rev. J. F. Renaud, vice-president; M. H. Gault, M.P., Alex. Crombie, John Duncan, D. W. Ross, capt. Thos. Howard, lay vice-presidents; Jas. M. Jack, treasurer; Chas. H. Anderson, secretary; E. H. Harrower, assistant secretary.

MONTREAL BRIGADE GARRISON ARTILLERY.

Lieut.-col., David Torrance Fraser; major, W F. Kay; captains, G. W. Hamilton, J. W Molson, G. Forbes, A. K. F. McAllan, T. T. Turnbull, W. H. Laurie; 1st lieutenants, F. M. Cole, R. M. Birks, F. Whitley, C. H. Levin, W. C. Trotter; 2nd lieutenant, F. Jarvis; paymaster, major G. Lulham; quartermaster, W. Clarke; adjutant ———; surgeon, G. W. Major, M.D.; asst. surgeon, A. A. Browne, M. D.

MONTREAL LADIES' BIBLE ASSOCIATION.

Bible house, cor Craig and St. Radegonde sts.

Mrs. J. W. Dawson, president; Mrs. P. Redpath, vice-president; Miss J. S. Evans, treasurer; Mrs. Lewis, secretary.

Committee.—Mrs. Briggs, Mrs. Scott, Mrs. Fenwick, Miss Evans, Miss J. S. Evans, Miss Mathewson, Miss Bond, Miss Hagar, Miss May, Miss Flora McGill, Miss M. Bancroft, Miss Bancroft, Misses McLeod, Miss Gilmour, Miss Douglas, Miss Fletcher, Misses Graham. With power to add to their number.

Lady Superintendents.—Mrs. Dawson, general superintendent; Mrs. Lewis, Miss Evans, Miss Lunn, Miss L. Mudge, Mrs. Cass, Miss Barber.

Bible Women and their Districts. — Miss Smith, St. Mary's ward; Mrs. Nimmo, jail; Mrs. Pritty, Côte St. Louis; Mrs. Bardorf, German population; Mrs. Pickard, General Hospital.

MONTREAL AUXILIARY RELIGIOUS TRACT SOCIETY.

J. A. Mathewson, president; principal Dawson, LL.D., and Warden King, vice-presidents; W. Drysdale and W. Bell Dawson, secretaries; E. Stacey, depositary; Warden King, treasurer.

Committee.—Geo. Hague, A. A. Ayer, J. G. Parks, William Drysdale, W. Orr, R. A. Palmer, Jas. Ross, John Murphy, Joseph Mackay, D. Bently, rev. J. B. Waid and resident Ministers of the Gospel.

ŒUVRE ET FABRIQUE DE NOTRE DAME.

Head office, 42 *St. Sulpice st.*

Rev. V. Rousselot, president; Wilfrid Marchand, Jos. Hudon and Jacques Grenier, church-wardens; A. Choquet, secretary-treasurer; A. Dubord, assistant secretary-treasurer; Siméon Mondou, clerk for the registration of the deaths; O. Lagacé, collector; P. St. Aubin, beadle; Jos. Bertrand, sexton.

Cemetery Department, Cote des Neiges, A. Choquet, superintendent; Auguste A. Dubord, clerk; Jos. H Deschamps, keeper; Aimé Baignet, chief constable.

PRESBYTERIAN SABBATH SCHOOL ASSOCIATION OF MONTREAL.

Office Bearers for 1881-82.—Mr. David Morrice, president; Mr. D. T. Fraser and rev. James McCaul, vice-presidents; James McGregor, treasurer; James Russel, corresponding secretary; Wm. Henderson, recording secretary.

Executive Committee.—The superintendents, assistant superintendents and one representative from each school.

Committee on Property.—A. C. Hutchison, W. Greig and James Ross.

Committee meets on the second Tuesday of very month, at 8 p.m., in Knox church.

SEMINARY OF ST. SULPICE.

320 *Notre Dame street.*

Established 1657.

Very rev. L. Colin, superior; rev. J. Baile, rev. L. Regourd; rev. B. Granjon, rev. E. Picard, rev. M. Bonnissant, rev. L. Billion, rev. A. Cuoq; rev. V. Rousselot, parish priest; rev. F. Daniel, rev. A. Giband, rev. J. B. Larue, procurator; rev. R. Rousseau, econ.; rev. F. Martineau, rev. C. Desrochers, rev. V. Sorin, rev. A. Campion, rev. A. Deschamps, rev. D. Lévesque, rev. Jos. Léveillé, rev. J. Gaudin and rev. A. Levallois, clerc minoré.

ST. GEORGE'S YOUNG MEN'S CHRISTIAN ASSOCIATION.

Patron.—The Lord Bishop of Montreal.

Officers for 1881.—Rev. E. Sullivan, D.D., president; rev. J. G. Baylis, 1st vice-president; W. W. L. Chipman, 2nd vice-president; W. D. Parker, secretary; Charles S. Wallace, assistant-secretary; A. McNally, treasurer; Joseph Tomkins, librarian.

Executive Committee.—S. C. Kyte, W. Radford, E. F. Dartnell, C. S. Wallace, G. W. Prowse, T. Carmichael, C. Cameron and F. Adams.

Auditors.—Messrs. Atkin and S. C. Kyte.

The regular meetings of the Association are held in the St. George's Church School house, Stanley street, every alternate Thursday evening, at eight o'clock.

All young men are very cordially invited to attend any, or all, of the above meetings.

All subscriptions to the funds of the Association are entirely voluntary, and may be sent at any time to the Treasurer.

Secretary's address: No. 45 Victoria st.

Dates of Meeting—Every alternate Thursday, commencing Sept. 8, 1881.

Annual Business meeting, 4th Nov., 1881.

TRINITY YOUNG MEN'S ASSOCIATION.

Rev. J. Walters, president; J. W. Taylor, vice-president; P. W. Mott, secretary; C. A. Sullivan, treasurer; J. Vosberg, librarian.

Meets in the chapel of Trinity church alternate Monday evenings at 8 o'clock.

SYNOD OF THE DIOCESE OF MONTREAL.

The Right Reverend the Lord Bishop of Montreal, president; rev. J. Empson, M.A., clerical secretary; Alexander Johnson, L.L.D, lay secretary; C. J. Brydges, treasurer; Strachan Bethune, Q.C., chancellor; Thomas Simpson and N. S. Whitney, auditors.

Rev. J. Empson, secretary of Executive Committee, Synod Hall.

MONTREAL AUXILIARY MISSIONARY SOCIETY, ST. JAMES' STREET METHODIST CHURCH.

Rev. George Douglas, LL.D., chairman; Jas. Ferrier, jr., treasurer; J. A. Mathewson, secretary.

MONTREAL YOUNG MEN'S CHRISTIAN ASSOCIATION.

Cor. Craig and St. Radegonde sts., Victoria sq.

George Hague, president; T. J. Claxton, Geo. Young, R. H. Buchanan, J. M. Smith, vice-presidents; D. A. Budge, secretary; John S. McLachlan, treasurer.

Committee.—John Murphy, D. Bentley, A. A. Ayer, Geo. Bishop, D. Morrice, D. T. Tees, W. B. Dawson, J. B. Picken, H. J. Mudge, Dr. F. W. Kelly, W. Tees, A. M. Crombie, R. A. Becket, W. G. Brown, A. P. Willis, S. F. Massett, D. W. Ross, Warden King, Geo. Lamb, Charles Morton, O. C. Edwards, M.D., C. Cushing, G. E. Jaques, jun., L. H. Packard, R. Thomas, R. Henderson, A. Kingman, R. H. Holland, H. L. Putman, Walter Paul.

Board of Directors.—T. James Claxton, E. V. Moseley, Charles Alexander, Henry Lyman, Dr. Bazin, J. Torrance, George Young, W. Reid, D. Morrice, L. Paton, N. S. Whitney, Thomas Craig, R. Irwin, H. A. Nelson, E. K. Greene.

Businesss meeting of the committee 2nd Monday of each month at 8 o'clock. Weekly meeting of members every Saturday evening at 8 o'clock. Bible Classes on Tuesday evening at 8 o'clock, and Sunday afternoon at 3 o'clock. Employment bureau and boarding house register can be consulted at any time. Strangers are cordially welcomed.

PROVINCIAL SYNOD, CHURCH OF ENGLAND.

The Most Rev. the Metropolitan of Canada, president of Upper House; The Venerable Archdeacon Whitaker, prolocutor of Lower House; The Rev. Canon Norman, D.C.L., honorary clerical secretary of Lower House; Alexander Johnson, LL.D., honorary lay secretary of Lower House; Mr. C. J. Brydges, treasurer of the Provincial Synod; Mr. Thomas Simpson, Mr. Thos. White, M.P., auditors.

Ordinary meetings are held once in three years, in the city of Montreal.

YOUNG MEN'S HEBREW BENEVOLENT SOCIETY.

Jacob L. Samuel, president; Louis Davis, vice-president; Moïse Schwob, treasurer; Lewis A. Hart, secretary.

Board of Relief.—Rev. Dr. De Sola, Jacob G. Ascher, Lyon Silverman, Meldola de Sola.

TEMPERANCE.

INDEPENDENT ORDER OF GOOD TEMPLARS.

GRAND LODGE OF QUEBEC.

Office Bearers for 1881-82.—W. H. Lambly, G.W.C.T., Inverness; Jas. Martin, G.W.C., Montreal; Miss S. B. Baillie, G. W. V. T., Inverness; S. A. Lebourveau, G.W.S., office 118 St James, Montreal; L. W. Wyman, G. W. T., Waterville; J. Kines, G.W. chaplain, Sherbrooke; S. J. Symons, A.G. secretary, Montreal; D. J. McKenzie, G.W.M., Maple Grove; J. P. Plummer, D.G.M., East Bolton; Miss M. M. Hawley, G. guard, Nutts' Corners; W. J. Dougherty, G. sent., Montreal; J. H. Forde, G. superintendent J.T., Sherbrooke; J. K. Macdonald, P.G.W.C.T., Montreal.

WOLSEY DEGREE TEMPLE.

S. H. Lebourveau, D.T.; Thos. Lee, D.S.

MOUNT ROYAL LODGE NO. 1.

Meets every Monday evening in the Hall, 240 St. James street, at 8 o'clock. Garritt Hill, lodge deputy.

ROYAL VICTORIA LODGE NO. 3.

Meets every Thursday evening in the Hall, 118 Mansfield street, at 8 o'clock. S. J. Symons, lodge deputy.

WINSTANLEY LODGE NO. 76.

Meets every Tuesday evening in the West End Hall, 134 Chatham street, at 8 o'clock. Thos Lee, lodge deputy.

SHAFTESBURY LODGE NO. 77.

Meets every Saturday evening in the Hall, No. 240 St. James street, at 8 o'clock. Thos. Cook, lodge deputy.

REFORMATION LODGE.

Meets every Tuesday evening in the basement of the Presbyterian church, Point St. Charles, at 7.30 o'clock. W. J. Dougherty, lodge deputy.

GOOD SAMARITAN LODGE NO. 5.

Meets every Friday evening in the basement of the Methodist church, Point St. Charles, at 7.30 o'clock. Chas. Carmichael, lodge deputy.

PERSEVERANCE TENT NO. 1, INDEPENDENT ORDER OF RECHABITES.

Organized May 15th, 1845.

Officers for quarter ending April 27th, 1881.—Bro. William King, shepherd; Bro. Frs. Smith, past chief ruler; Bro. Robert Stanley, chief ruler; Bro. R. S. Thompson, deputy ruler; Bro. Richard Perry, recording secretary; Bro. Robert Irwin, financial secretary; Bro. Thomas Kelly, treasurer; Bro. A. W. Stavely, levite; Bro. Thos. Kent, inside guardian; Bro. Alex. McFarlane, outside guardian.

Meets every Tuesday evening in their Hall, 240 St. James st., at 8 o'clock.

DOMINION ALLIANCE.

For the Total Suppression of the Liquor Traffic.

This organization carries on its work through Provincial Branches. The officers of the Quebec Branch are: Hon. James Ferrier, president; J. Redpath Dougall, chairman of the executive; J. M. M. Duff, treasurer; the rev. Thomas Gales, secretary.

Executive Committee.—The above named officers, and rev. Dr. Duff, Sherbrooke; A. S. Abbott, T. S. Brown, J. S. Hall, A. A. Ayer, James Baylis, J. A. Cayford, rev. Dr. Clarke, rev. J. H. Dixon, Wm. Drysdale, Thomas Christie, M.D., Lachute; rev. A. B. Chambers, Quebec; W. H. Lambly, Inverness; G. C. Dyer, Sutton; rev. Wm. Scott, Waterloo; rev. J. L. Forster, F. E. Grafton, Geo. Hodge, Robert Irwin, S. A. Lebourveau, rev. D. V. Lucas, D. Macdonald, J. J. McLaren, Q.C., rev. James McCaul, Henry Morton, N. R. Mudge, Walter Paul, Wm. Smith, rev. G. H. Wells.

The committee meets in Montreal on the last Monday of each month.

ROYAL SCOTS FUSILIERS TEMPERANCE ASSOCIATION.

Lieut. L. M. Lewis, president; Sergt. Newton, vice-president; Sergt. Farquharson, secretary, St. Peter st.

Committee.—Private Bowie, Sergt. McIntosh, Private Wynne.

SOCIETE DE TEMPERANCE DE L'EGLISE ST. PIERRE.

Désiré Brodeur, president; J. E. Viger, 1st vice-president; Alph. Reed, 2nd vice-president; Séraphin Lachance, secretary-treasurer; Jos. Ls. Carle, assistant secretary-treasurer; rev. Ludger Lauzon, O.M.I., director.

Meets in St. Peter's church the third Sunday of every month at 7 p.m.

SONS OF TEMPERANCE.

GRAND DIVISION S. of T., P.Q.

G. W. P., Wm. Smith, Montreal; G. W. A., Wm. McNaughton, Ormstown; G. Scribe, John S. Hall, Montreal; G. T., Henry Caines, Magog; G. Chap., C. A. Goddard, South Stukely; G. Con., John Winter, Ormstown; G. Sentinel, Robert Craig, Quebec.

Office of Grand Scribe, 240 St. James st.; residence, 54 Courville st.

HOWARD DIVISION, No. 1, S. of T.

Meets every Friday evening at 8 o'clock, at 662½ Craig st.

THISTLE DIVISION, No. 53.

Meets every Monday evening at 8 o'clock, in Schoolhouse, Tannery west.

ST. ANN'S TOTAL ABSTINENCE AND BENEFIT SOCIETY.

Officers for 1881-82.—Rev. Thomas Fahey, president and director; John D. Quinn, 1st vice-president; William Grace, 2nd vice-president; Mortimer D. J. Kenyon, secretary; Michael J. Ryan, assistant secretary; Michael Ryan, treasurer; Patrick Burns, collecting treasurer; William Howlett, assistant collecting treasurer; Edward Ryan, grand marshal; John H. Bellware, assistant marshal.

Executive Committee.—John Crowe, chairman; William Waugh, Michael Tracey, James Burchill, Daniel Shea, George T. Jefferson Michael Danaher, John Pigott, Michael Connors, Thos. O'Connell, and John Butler.

The regular monthly meeting takes place on the second Sunday of every month in St. Ann's church, when an instruction on Temperance is given, after which the Pledge of Total Abstinence is administered.

The regular business meeting of the society also takes place on the same Sunday, in the St. Ann's hall, corner Young and Ottawa sts.

ST. BRIDGET'S TOTAL ABSTINENCE AND BENEFIT SOCIETY.

Established 1869—Incorporated 1872.

Numbering 400 members. Affiliated with the Catholic Total Abstinence Union of America. Rev. J. Lonergan, president and director; Jas. Mullally, 1st vice-president; Patrick Kehoe, 2nd vice-president; M. O'Donnell, corresponding secretary; Thos. R. Curran, recording secretary; Jas. Morrisey, assistant recording secretary; Thomas O'Neill, librarian; P. Tansey, treasurer; Jas. Donaldson, collecting treasurer; John Lunney, assistant collecting treasurer; J. O'Brien, grand marshal; Thomas Lyons and D. Wall, assistant marshals.

Meets every Sunday forenoon at 10.30 o'clock at their hall, under St. Bridget's church, 101 Dorchester, corner of Champlain st.

ST. GABRIEL'S TOTAL ABSTINENCE AND BENEFIT SOCIETY.

Officers for 1880.—Rev. J. J. Salmon, P.P., president and director; John Lynch, 1st vice-president; John O'Neill, 2nd vice-president; P. H. Herbert, secretary; Peter Doyle, treasurer; John Cogan, grand marshal; Thos. Clark, assistant marshal; John Ryan, librarian.

Executive Committee.—Jeremiah McCarthy, Jas. Burns, Timothy Sullivan, John Ryan, James Harrington, John S. Shea, T. Butler, A. McVey, Michael Hennessy, Wm. Murphy, John Bolster.

ST. GEORGE'S CHURCH TEMPERANCE SOCIETY.

Established January 20, 1872.

Rev. Dr. Sullivan, president; rev. J. G. Baylis, vice-president; E. F. Dartnell, treasurer.

General Committee.—Walter Radford, N. R. Mudge, R. B. Hutchison, Dr. Lovejoy, J. Dowden, J. G. Savage, C. S. Wallace, C. E. Cameron.

Subscriptions to the Society, which are entirely voluntary, can be sent to the Treasurer, 344 Bleury street, or to the President.

ST. JUDE'S CHURCH TOTAL ABSTINENCE SOCIETY.

Rev. J. H. Dixon, president; R. B. May, 1st vice-president; H. C. Anderson, 2nd vice-president; J. Willis Wight, secretary; A. Strachan, treasurer.

Meets fortnightly, Thursdays, in the Lecture Room of the church, at 8 p.m.

Entertainment Committee.—H. C. Andrews, Miss Corran and Miss Aikin.

ST. JUDE'S CHURCH BAND OF HOPE.

Rev. J. H. Dixon, chaplain; J. Willis Wight, president; J. Cunningham, 1st vice-president; Miss M. Cowan, 2nd vice-president; J. Carson, secretary-treasurer.

Meets every Friday, in the Lecture Room, at 8 p.m.

ST. PATRICK'S TOTAL ABSTINENCE AND BENEFIT SOCIETY.

Established 1841.

Rev. R. B. McDonald, president and director; B. Emerson, 1st vice-president; M. Sharkey, 2nd vice-president; James Connaughton, treasurer; W. P. Nolan, assistant treasurer; Thos. F. McGrail, secretary; Lawrence Quinlan, assistant secretary.

Executive Committee.—Edward Murphy, chairman; W. Donnelly, Charles Moffatt, Michael O'Connell, M. Fitzgibbon, Saml. Cross, D. Murney, A. Brogan, P. Maher, Thos. Stack, Jas. Guinan and T. Carmoy.

Vigilance Committee.—James Walsh, John Clarke, Hugh O'Neill, Andrew Emerson, James Lynch, A. Lavery, L. Ford, F. McCarthy, W. Treacey.

P. McManus, grand marshal; John Walsh, assistant marshal.

Members meet second Sunday of each month after vespers, for religious instructions, at which time the pledge is administered.

TEMPERANCE SOCIETY OF ST. JAMES CHURCH.

Rev. A. Vacher, director; Toussaint Lapierre, president; Ambroise Moussette, 1st vice-president; Joseph Sylvain, 2nd vice-president; Thos. St. Jean, secretary; Louis Lapointe, treasurer; F. X. Déom, minister; Octave Lapointe and Thomas Gaudry, marshals.

Meets first Sunday of every month at 7 p.m.

TRADE.

MONTREAL TYPOGRAPHICAL UNION NO 176.

(English and French amalgamated).

Joseph Caron, president; John Ford, vice-president; Geo. Stewart, recording secretary; J. Bureau, assistant recording secretary; J. B. Pelosse, corresponding secretary; H. Somerville, treasurer; J. E. Tardiff, financial secretary; S. Read, sergeant-at-arms.

Board of Directors.—P. Daniel, J. E. Tourangeau, F. Stanley, P. F. Hughes, A. Clément, Joseph Beaudoin, and R. Johns.

Meets first Saturday in every month, at their rooms, Club Cartier Hall, corner Notre Dame and St. Gabriel. Post Office address, Box 1134.

LE SOCIETE DES ARTISANS CANADIEN FRANCAIS DE LA CITE DE MONTREAL.

Louis Archambault, president; S. Boucher, 1st vice-president; Geo. Lapointe, 2nd vice-president; Laurent Archambault, secretary-treasurer; Antoine Sicotte, 1st marshal; Ed. Grondin, 2nd marshal; J. C. Dansereau, A. Demers, A. Seguin, O. Frappier, directors; L. Lamontagne, P. V. Grenier and Pierre Giguère, enumerators; Drs. E. P. Lachapelle, A. Dagenais and A. Lamarche, physicians.

Meets every Tuesday at 8 p.m. at 275 St. Constant st.

STEAMERS.

OCEAN.

ALLAN LINE OF STEAMERS.

Hugh & Andrew Allan, agents, corner of St. Peter and Common sts.

Carrying passengers and mails to and from Rimouski, Quebec, St. Johns, N.F., Halifax and Liverpool, during the season of open navigation, and to and from Halifax, Baltimore and Liverpool, during the winter season, by the following steamers:

	tons.		tons
Parisian	5400	Caspian	3200
Sardinian	4100	Austrian	2700
Polynesian	4100	Nestorian	2700
Sarmatian	3600	Moravian	3650
Circassian	4000	Peruvian	3400
Nova Scotian	3300	Acadian	1350
Scandinavian	3000	Newfoundland	1500
Prussian	3000	Hibernian	3434

GLASGOW LINE.

Hugh & Andrew Allan, agents, corner of St. Peter and Common sts.

Carrying passengers and freight to and from Montreal, Quebec and Glasgow, during the season of navigation, by the following steamers:

	tons.		tons.
Manitoban	3150	Grecian	3600
Phœnician	2800	Lucerne	2200
Waldensian	2600	Canadian	2600
Buenos Ayrean	3800	Corinthian	2400
Corean	4000		

INMAN LINE, UNITED STATES AND ROYAL MAIL STEAMERS.

Between New York, Queenstown and Liverpool, sailing weekly.

J. Y. Gilmour & Co., agents, 354, 356 and 358 St. Paul street.

QUEBEC AND GULF PORT STEAMSHIP CO.

Office, 205 *Commissioners st.*

W. Moore, manager, Quebec; David Shaw, agent, Montreal.

THE RICHELIEU AND ONTARIO NAVIGATION COMPANY.

Daily Royal Mail Line of Steamers between Quebec, Hamilton, and the intermediate ports.

General office, 228 St. Paul and 77 Commissioners sts.; ticket office, 133 St. James st.

Sir Hugh Allan, president; J. B. Lamère, general manager; Alex. Milloy, joint-secretary and traffic manager; J. N. Beaudry, secretary and treasurer.

This company comprises the following first-class iron steamers:—Quebec, Montreal, Corsican, Spartan, Passport, Algerian, Magnet, Corinthian, Abyssinian, Trois-Rivières, Canada, Berthier, Chambly, Bohemian, Maid of Canada, Cultivateur, Terrebonne, Mouche-à-Feu, Sorel, L'Assomption, Rivière du Loup, and Maskinongé, forming a direct line between Quebec, Batiscan, Three-Rivers, Sorel, Montreal, Beauharnois, Cornwall, Prescott, Brockville, Gananoque, Kingston, Cobourg, Port Hope, Darlington, Toronto, and Hamilton, and the side lines between Montreal, Cornwall, and intermediate ports, and between Montreal, Three-Rivers, Berthier, Sorel, Chambly, and intermediate ports.

MERCHANTS LINE.

Trading between Montreal and Ports on Lake Ontario, Toronto, Hamilton and St. Catharines, and Ports on Lake Superior, Lakes Erie and Michigan, for Chicago, Milwaukee, Duluth, Fort William, Kincardine and Goderich, Detroit, Cleveland and Toledo, and carrying freight for all stations on the lines of the Canada Southern, Great Western, Northern, Credit Valley, Toronto, Grey and Bruce and Hamilton and North Western and Toronto and Nipissing Railways. This is the strongest and most efficient line on

the route. G. E. Jaques & Co., agents, 108 Common st.

NATIONAL LINE OF TRANSATLANTIC STEAMSHIPS.

Between New York and Liverpool and New York and London.
D. Battersby, agent, 264 St. James

LAPRAIRIE NAVIGATION CO.

Bonsecours wharf, opposite Jacques Cartier sq.

1881.—On and after Monday, 30th May, and until further notice, the steamer Laprairie, Captain Demers, will leave at the following hours, or as near as possible (Sundays and holidays excepted): Laprairie at 5.30 a.m., 8.15 a.m., 1.30 p.m. and 5.30 p.m.; Montreal, 6.30 a.m., 12 a.m., 4 p.m. and 6.30 p.m. On Sundays and holidays, Laprairie, 8.15 a.m.; Montreal, 2 p.m., 6 p.m. Rate of passage, to go and return, 30 cents.
J. Brosseau, secretary.

LONGUEUIL FERRY BOATS.

The Longueuil Ferry leaves Longueuil every hour from 5 a.m. to 7 p.m., and from Hochelaga every hour from ½ past 5 a.m. to ½ past 7 p.m. Sundays, from Longueuil 8¾ a.m., and every hour from 1 to 6 p.m., and from Hochelaga at 9 a.m., and every hour from 1.30 to 6.30 p.m.

MONTREAL & OTTAWA FOWARDING CO.

Office, 69 *Canal Wharf.*

Steamers Arctic, Caroline, Louise and Elfin, and 18 barges, forming a line from Ottawa and all ports on the Ottawa River to Burlington Vt.; G. M. Kinghorn, president; John M. Kinghorn, secretary-treasurer.

OTTAWA RIVER NAVIGATION CO.

Office, 13 *St. Bonaventure st.*

R. W. Shepherd, president; Edward Scott, secretary; R. W. Shepherd, jun., assistant manager.

Between Montreal and Ottawa and intermediate places, via Lachine Railway, by steamers Prince of Wales and Peerless, day boats.

ST. HELEN'S ISLAND FERRY BOAT.

The steamer Filgate, Captain S. Filgate, leaves Jacques Cartier pier every half hour from 9.30 a.m. to 6.30 p.m., and from the Island every quarter hour from 9.30 a.m. to 7 p.m. Sundays from Jacques Cartier pier at 9.15 a.m. and every hour from 12.30 to 6.30 p.m.

THE SINCENNES-McNAUGHTON LINE.

88 *Common st., Canal basin.*

Capital, $300,000.

Forwarders from Ottawa and vicinity to Montreal, Sorel, Three Rivers, Quebec, Chambly, Lake Champlain, Troy, Albany, New York, and *vice versâ.*

Malcolm McNaughton, president; Frank Dupré, vice-president; D. Sincennes, secretary and treasurer.

This line is composed of 8 steamers and 40 first-class barges, especially adapted for grain and lumber trade.

The steamers are as follows: Vermont, Hope, John, Star, Rover, Albert, Champlain and Meteor.

MUNICIPALITY OF OUTREMONT.

H. H. Dunlop, Mayor.

COUNCILLORS.

G. E. Cooke, Alexander Bremner, Denis Horrigan, G. Ward, D. J. Craig and S. Higginbottom; Geo. Cooke, jun., secretary-treasurer; F. X. Imbault, J. W. Withell, T. C. Bulmer, valuators; J. A. Cayford and Wm. Jackson, auditors; Thomas Hall, rural inspector; Thos. Fletcher, road inspector; W. Hunsley, constable and poundkeeper.

Population at last census (July, 1877) 400.

BLANK
ACCOUNT BOOKS
MANUFACTURED BY
JOHN LOVELL & SON,
23 & 25 ST NICHOLAS STREET,
MONTREAL.

and Ottawa and interme-
chine Railway, by steamers
Peerless, day boats.

D FERRY BOAT.

ate, Captain S. Filgate,
tier pier every half hour
0 p.m., and from the Island
rom 9.30 a.m. to 7 p.m.
es Cartier pier at 9.15 a.m.
12.30 to 6.30 p.m.

cNAUGHTON LINE.

st., *Canal basin.*

l, $300,000.

Ottawa and vicinity to
e Rivers, Quebec, Chambly,
y, Albany, New York, and

hton, president; Frank
; D. Sincennes, secretary

sed of 8 steamers and 40
ecially adapted for grain

s follows: Vermont, Hope,
Albert, Champlain and

Y OF OUTRE-
ONT.

UNLOP, Mayor.

NCILLORS.

exander Bremner, Denn's
D. J. Craig and S. Higgin-
jun., secretary-treasurer;
. Withell, T. C. Bulmer,
yford and Wm. Jackson,
ll, rural inspector; Thos.
ctor; W. Hunsley, con-
er.

ensus (July, 1877) 400.

OKS

SON,

STREET,

F. H. REYNOLDS,

SOLICITOR OF PATENTS,

SUCCESSOR TO CHARLES LEGGE & CO.,

(ESTABLISHED 1859)

162 St. James Street,

MONTREAL.

Canada, United States, British, European

AND ALL FOREIGN AND COLONIAL PATENTS OBTAINED.

TRADE MARKS AND DESIGNS REGISTERED.

—AND—

COPYRIGHTS SECURED.

Interferences Conducted and all Business before the Patent Office transacted.

Acts as Expert in all litigation respecting Patents.

Agencies at Washington, London,

AND ALL THE PRINCIPAL EUROPEAN CAPITALS.

IMAGE EVALUATION
TEST TARGET (MT-3)

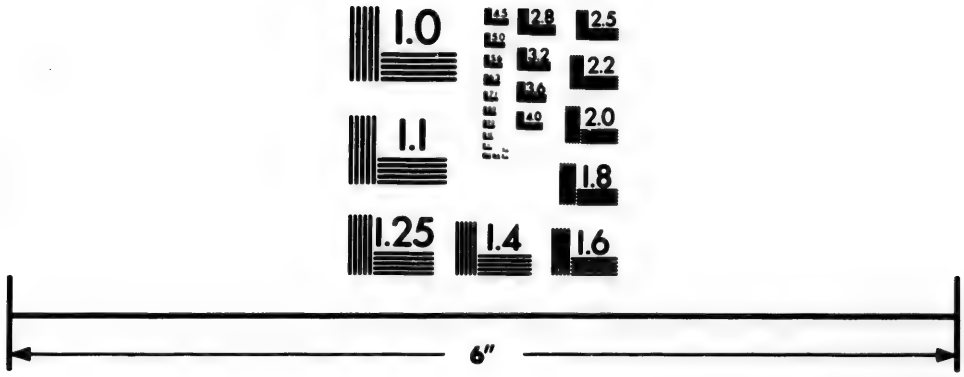

Photographic
Sciences
Corporation

23 WEST MAIN STREET
WEBSTER, N.Y. 14580
(716) 872-4503

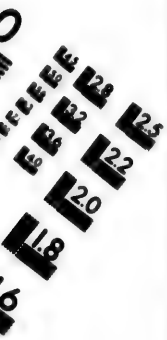
2.8
2.5
3.2
2.2
2.0
1.8

1.1
1.0

GENERAL PATENT OFFICES.

C. G. C. SIMPSON,

Member of the Patent Office Bar Association of the United States and General Solicitor of Patents,

146 ST. JAMES STREET,

MONTREAL.

With Agenies for obtaining Patents in all European and other Countries.

Trade Marks Secured and Copy Rights Registered.

T. VINCENT,

Ecurie de Louage et de Pension de Premiere Classe.

NO. 113 RUE St. HUBERT,

2ème porte à l'Est de la Rue Ste. Catherine,
MONTREAL.

M. T. VINCENT remercie ses pratiques de l'encouragement libéral qu'elles lui ont donné, et espère quelles continueront à le faire comme par le passé.

La plus grande attention sera donée aux pensionnaires.

Des hommes d'expérience sont toujours à sa disposition et le plus grand comfort pour leschevaux est garanti.

Venez voir s'il vous plait avant d'aller ailleurs.

PRIX MODÉRÉS.

T. VINCENT,

First Class Livery and Boarding Stables.

NO. 113 ST. HUBERT STREET

2 doors East of St. Catherine Street,

MONTREAL.

Mr. T. Vincent begs to return thanks to his customers for the kind en couragemen they have given him, and hopes they will continue the same as before.

The greatest attention will be given to boarders.

Experienced grooms always on hand, and comfort for horses is guaranteed.

Please give a call before going elsewhere.

TERMS MODERATE.

McGAUVRAN, TUCKER & McDONNELL,

LUMBER MERCHANTS,

West End Saw, Planing, Sash, Door & Box Factory,

676 ST. JOSEPH ST.,

Corner CANNING Street,

MONTREAL.

J. W. McGAUVRAN. JOHN TUCKER. C. McDONNELL.

Building timber cut to order.

A large assortment of Boards and Plank, dressed and undressed. Mouldings, Architraves and every description of house finish. Orders left at the Mills, or addressed to their office, 676 St. Joseph Street, promptly executed. Terms liberal.

ALEX. DUPUY & CO.,

—DEALERS IN—

SAWN LUMBER,

PLAIN AND GROOVED,

WHOLESALE - - AND - - RETAIL.

Corner Ontario and St. Andre Streets, Montreal.

A. HURTEAU & FRERE,

WHOLESALE AND RETAIL

LUMBER MERCHANTS.

92 SANGUINET STREET,

—AND ON THE—

Wharf opposite Lacroix Street, Montreal.

N. A. HURTEAU, A. HURTEAU.

DOMINION BRASS WORKS.

ESTABLISHED 1866.

OLD COLLEGE BUILDINGS.

REAR OF 49 WILLIAM ST., and opposite Queen St.,

MONTREAL.

CUTHBERT & SON,

Plumbers, Gas & Steam Fitters,

COPPERSMITHS, BRASS FOUNDERS, FINISHERS, &c.

Orders for Anti-Friction Metal promptly executed.

ROBERT MITCHELL & CO.,

MONTREAL BRASS WORKS,

Brass Founders and Finishers,

Plumbers, Gas and Steam Fitters, Coppersmiths, &c.,

NICKEL AND SILVER PLATING IN ALL ITS BRANCHES,

Corner St. Peter and Craig Streets,

MONTREAL.

BAYLIS MANUFACTURING CO.,

Nos. 16 to 26 Nazareth Street, Montreal.

H. BAYLIS, Manager.

VARNISHES, PRINTING INKS, WHITE LEAD,

PAINTS, MACHINERY OILS, AXLE GREASE, &c.

The INK used in printing LOVELL'S MONTREAL DIRECTORY for 1881-82 was supplied by the BAYLIS MANUFACTURING CO.

R. C. JAMIESON & CO.,

MANUFACTURERS OF

Varnishes and Japans,

And Dealers in Oils, Turpentine, Paints, Colors, Rosins, etc.

HAMILTON CHAMBERS, - - 17 ST. JOHN STREET,

MONTREAL.

GEO. W. REED,

SLATE, METAL AND GRAVEL ROOFER,

AND DEALER IN

ROOFING MATERIALS.

Marbleized Slate Mantels, Grates, Registers, Ventilators, Table Tops, Sawed Slate Slabs for Shelves, Fire Walls, &c., &c.

Manufacturer and Wholesale Dealer in Refrigerators, Oil Cabinets, Coal Hods, Coal Sifters, Slop Pails, and all descriptions of Plain and Japanned Tin Wares.

Also Manufacturer of KIMBALL'S Patent Wood-Lined Refrigerator.

Nos. 783 and 785 CRAIG STREET, - - - - - - - MONTREAL.

Keeps constantly on hand a large assortment of CANADIAN and AMERICAN SLATE of the First Quality; also Slate, Nails, Lead, Zinc, &c., &c. Slating in all its branches faithfully and promptly executed. Old Roofs repaired. Orders from abroad respectfully solicited.

Galvanized Iron Cornices manufactured to any design.

J. B. TISON,

MANUFACTURER OF

PATENT WINDOW BOLTS,

Opening and Closing up and down at the same time

OFFICE & FACTORY ST. JEROME, P.Q.

TERREBONNE COUNTY.

☞ Orders taken by J. Bte TISON, Sr., Architect, 423 Lagauchetière Street, Montreal, Or directly to St. Jerome.

ST. MARY FOUNDRY, 99 CRAIG STREET.

T. CREVIER,

MANUFACTURER OF

STOVES,

HOT AIR FURNACES,

Registers, Builders' Castings, Tinware, Refrigerators, &c., &c.

ORDERS FOR

Tin, Sheet and Galvanized Iron Roofs.

REPAIRS PROMPTLY ATTENDED TO

OFFICE AND SALE-ROOMS, 539 CRAIG STREET,

FOUNDRY AND SALEROOM, 95, 97 AND 99 CRAIG STREET,

MONTREAL.

A. SICOTTE,

TINSMITH, PLUMBER,

Gas, Bath and Water Closet Fitter,

MANUFACTURER OF

Hot Air, Hot Water and Steam Heating Apparatus,

—AND—

ROOFER IN TIN, SHEET IRON AND SLATE,

331 ST. LAWRENCE STREET, MONTREAL.

All orders executed with care, at very moderate prices. Repairing attended to in town or country.

Victoria Coffee and Chop House,

167 McGILL STREET, 167

MONTREAL.

THE BEST FARE AND ACCOMMODATION IN THE CITY.

JOSEPH HOLLAND,

COOPER.

31 ST. JEAN BAPTISTE STREET, - - MONTREAL.

BARRELS AND KEGS,

Of all descriptions, manufactured and supplied to order. Cooperage of Oil, Pork and Syrup Barrels, Sugar Hogsheads, &c., promptly attended to. Particular attention given to outside work.

RUBENSTEIN BROS.

Silver, Brass, Nickle and Electro-Platers, Gilders, Engravers & Brass Founders.

Manufacturers of Carriage and Harness Trimmings.

537½ CRAIG STREET, MONTREAL.

Carriage and Sleigh Plating a Specialty.

Harness re-plated without removing the mountings from the leather. Door, Pew, and Number Plates made to order.

Sheet Silver, Oreoide & Brass, Nickel Anodes and Nickel Salts sold to the Trade.

☞ALL WORK WARRANTED.

Several Prizes and Diplomas awarded at the Provincial Exhibition.

J. RUBENSTEIN, I. RUBENSTEIN,

ROLLAND & BROTHER,

MANUFACTURERS OF STEEL SOFA SPRINGS,

—AGENTS AND IMPORTERS OF—

Hair Cloth, Drop Handles, Curled Hair, &c.

And dealers in all kinds of Cabinet Makers', Upholsters' and Undertakers' Hardware & Materials, such as Tow, Moss, Fibre, Excelsior, China Nails, Disks, Webbings, Twines, Cords, Gimps, Enamelled Cloth, Tacks, Sofa Springs, Studs and Coffin Handles, &c. Also Varnishes of all kinds, Paints Oils, Glass, Putty, &c., German Mirror Plates, &c.

230 ST. LAWRENCE STREET, - - - - MONTREAL.

WILLIAM DUBIOS,

DEALER IN

Fresh & Pickled Fish,

FRESH SALMON,

Oysters, Lobsters, &c., &c.

Stalls Nos. 5 & 7, Fish Market, in the BONSECOURS MARKET, MONTREAL.

SILVER.

Steam Works, 110 Quai Jemmapes,

MADELAINE & MAROIS,

H. CORRICON

SUCCESSOR.

PIPE MAKER

J.M.M.

Briar,
Meerschaum,
Violet,
Jujube,
Amber.

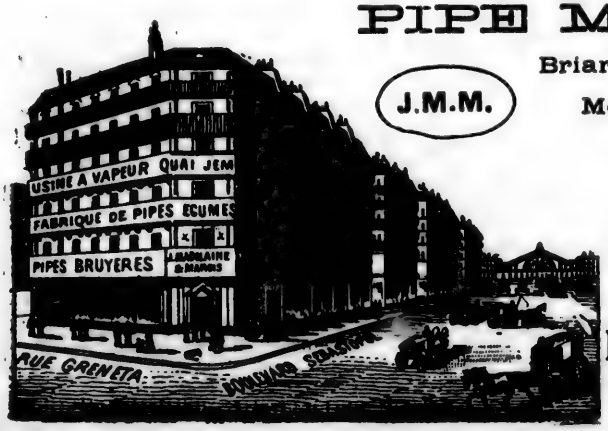

91

Boulevard Sebastopol.

PARIS.

Church Ornaments.

BIAIS AINÉ,

PARIS. FRANCE.

Established over a century, our House has successively descended from father to son, and is now the largest and most important house in the world for the manufacture and sale of every article necessary to Catholic worship.

The superior mechanical and artistic resources at our disposal enable us to execute any orders, from the simplest to the most sumptuous, and to guarantee excellence of workmanship, economy and despatch.

Our previous relations with Canada, heretofore so satisfactory, encourage us still further to devote our utmost care and attention to all orders entrusted to us.

The active part taken by us in the Pontifical Exposition, at Rome, in 1870, and the high distinction we gained there as well as at every Universal Exhibition in Europe, added to our long and important relations with the Catholic world generally, testify to the conscientious care and intelligence which we devote to the execution of all orders.

We give below a general division of our Catalogue which contains over 500 groups of different articles, of which we will send a complete and detailed List, free on application.

No. 1.
Chasubles—Canopies... Banners—Cloths—Lace, &c.,
And all connected with the Chasublerie.

No. 2.
Albs—Rochets—Altar Cloths—Cassocks—Mantles, &c.,
And all connected with Vestments and Linen.

No. 3.
Chandeliers—Crosses—Candelabra—Chalices—Pyx—Monstrances—Lustrums, &c.,
And all connected with Bronze, Gold or Silver Ware.

No. 4.
Altars, in Wood, Stone or Marble; Statues, Chairs, Confessionals, &c.,
And all connected with Statuary or Furnishing.

No. 5.
Tapestries, Banderolles, Oriflammes, &c.,
And all connected with Exterior or Interior Decoration of Churches.

No. 6.
Catafalques, Tapestries, Mortuaires, &c.,
And all articles, general or special, connected with Funeral Ceremonies.

For the execution of any order it is only necessary that we should be informed as to the following:—

1. Nature of the Article. 2. Its style. 3. In some cases, its size or dimensions. 4. And always the price within which we are to keep.

We implicitly follow all instructions given by our correspondents, whom we cordially invite, when in Paris, to visit our important establishment.

We should respectfully request that any of our customers who prefer dealing through any of the Exporting or Commission Houses in Paris, to please give exactly our name and address.

BIAIS AINÉ,

Manufacturer of Church Ornaments,

74 RUE BONAPARTE, PARIS, FRANCE.

MAISON MEUNIER,

ESTABLISHED 1760. ESTABLISHED 1760.

CHOCOLAT LOMBART

75 AVENUE DE CHOISY, PARIS.

In 1760, under Louis XV, M. MEUNIER first established himself in the rue des *Vieilles Étuves-Saint-Honoré*, near to the *Croix du Trahoir*, now known as the *Fontaine de l'Arbre Sec.*

This quarter can boast of being the birthplace of the manufacture of Chocolate, in fact, it was here that a few years later an official of the household of Marie Thérèze, wife to Louis XIV, obtained, by permission of the Queen, the monopoly of this industry, and introduced it in France.

In 1789, King Louis XVI appointed MEUNIER by Royal Letters Patent purveyor to H.R.H. Madame Victoire de France.

In 1804, Grimod de la Reynière, in his Almanach des Gourmands, endorses the immense reputation gained by the Maison Meunier; he says that he considers it "as one of the only two or three houses which manufacture good Chocolate," and in the edition of the same Almanach for the year 1807 he certifies that the Chocolat Meunier is very much superior to those manufactured either in Florence or the other towns of Italy.

In 1814, H. R. H. Madame la Duchesse d'Angoulême makes MEUNIER her purveyor by special appointment.

The prosperity of the house is continually increasing.

In 1852, the *Gazette des Hôpitaux* calls attention to MEUNIER by quoting a report of the Medical Faculty which terminates as follows: "We judge the value of the Chocolate of the MAISON MEUNIER only by the results we have obtained by its use, and we recommend none other.

In short, from 1849 to 1880 this house has gained the following awards:

Paris Exhibition, 1849, 1855, 1867 and 1873, Bronze, Silver and Gold Medals.
1873, Vienna Exhibition, Medal of Merit.
1874, Marseilles Exhibition, Gold Medal.
1876, Medal, Centennial Exhibition, Philadelphia.
1876, Gold Medal, First-Class, of the Academie Nationale.
1878, Class 52, 2 Medals for Patent Machine for weighing and cooling Chocolate.
1878, Class 74, NOT IN COMPETITION, ONE OF THE JUDGES.
1879, Grand Diploma of Honor, Academie Nationale.
1880, Melbourne Exhibition, Australia.

On these recommendations the CHOCOLAT LOMBART rests its claim to the confidence and patronage of the public.

M. LOMBART, the proprietor of the MEUNIER MANUFACTORY, has for the last twenty-five years followed in the footsteps of his predecessor, and added to his business every improvement suggested by his long experience, aided by the advancement of science.

The works now in operation at 75 AVENUE DE CHOISY are the largest and most important in Paris.

The MAISON LOMBART imports Teas direct from China, and handles none but the choicest Black Teas, and of an extra quality.

Black Teas are the only Teas recommended by the Medical Faculty as conducive to health, for which see reports of Doctors Trousseau and Payen.

FRANCE, Paris.

TRADE MARK.

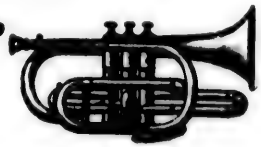

A. Lecomte & Co.,

Musical Instrument Makers,

12 St. GILLES STREET,

CLOSE TO THE BASTILLE, PARIS.

All Instruments Warranted of Perfect Make, as well as in good pitch and tone.

The Official Report of the International Board of Examination for the Paris Exhibition of 1867 (reporter, Mr. FETIS) speaks highly of the Instruments manufactured by this firm, as can be seen by the following extracts from the second volume of said Report:

"**FRENCH HORNS.**—.....The best Instruments of the kind seem to be those of.. ...and **A. Lecomte & Co.**"

"**CORNETS.**—The Board has noticed, amongst the most satisfactory for sound and good tune, the Cornets of.....as well as those of **A. Lecomte & Co.**"

"**TROMBONES.**—The best Trombones, with slides, in the Exhibition are those of.....**A. Lecomte & Co.**"

"**BUGLES or SAXHORNS.**—The best Saxhorns or Bugles, of soprano tones, contralto, tenor, baritone bass and contrebass, either for force of sound or for good tune and purity of tone, are those of..... **A. Lecomte & Co.**"

"**CLARIONETS.**—Very good Clarionets, large and small, have been exhibited by .....and **A. Lecomte & Co.**"

Such extracts, better than any emphatical speech, explain the increasing success of this firm, who, established only since 1860, spare no expense or trouble in order to obtain always the most perfect musical instruments.

ALL KINDS OF MUSICAL INSTRUMENTS IN BRASS, WIND, WOOD AND STRINGED; STRINGS FITTINGS AND ACCESSORIES FOR MAKERS, SUCH AS VALVES, BELLS, &c., ALL OF THE FINEST WORKMANSHIP.

THE HIGHEST AWARD

—AT THE—

Centennial Exhibition of Philadelphia.

Prize Medal and Diploma Awarded for the Powerful and Pure Tone and Good Workmanship of the Instruments Exhibited by A. LECOMTE & CO.

Full Catalogue with Drawings on Application.

MEDALS at the International Exhibitions of Paris, 1867; Lyon, 1872; Lima, 1872; Philadelphia, 1876; Paris, 1878 (Silver Medal).

P. ALAUZET,

MECHANICAL ENGINEER AND MACHINIST,

7 Rue Bree, 4 Passage Stanislas and 87 Rue N. D. des Champs,

PARIS, FRANCE.

PRINTING PRESS,

Direct action. Known as the "EXPRESS."

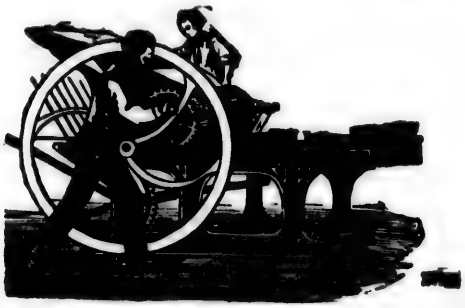

LITHOGRAPHIC PRESS,

Improved and perfected Patent action.

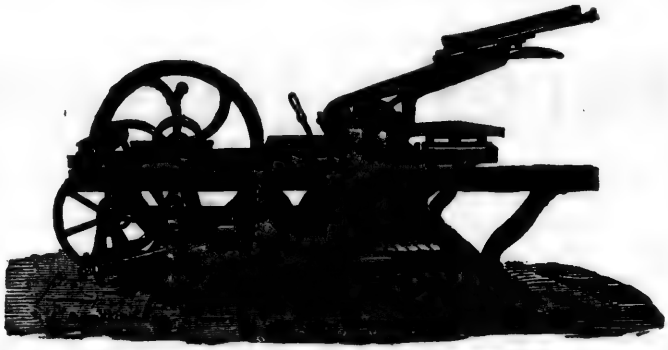

These Presses are constructed on every model, and prices range according to size.

ALFRED SAVOURNIN & CO.,

MARSEILLES.

Offices: 34 Rue de la Republique.
Steam Works: Seon St. Andre, bord de Mer.

Cast Metal Pipes,

FOR

GAS or WATER MAINS, &c.,

WITH

Parallel and Flexible Joints.

Dussard's Patent.

Before closing with Rubber in position. **Together with Rings in position.** **Closed with Rings fastened.**

Solidity. Economy. Flexibility and ease of adjustment.

COMPRESSED BRICKS AND BLOCKS,

For building purposes, moulded to measure in slag by blast furnace

F. FABRE'S SYSTEM.

We have always on hand a large stock of our goods,

Pipes, Bricks, Blocks, &c.

Catalogues sent free on application.

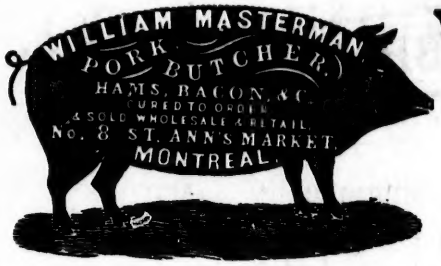

Wholesale Office,

Slaughtering and Curing Warehouse,

70 ALBERT STREET.

E. J. STUART,

MANUFACTURER OF

White, Brown and Black Glue Sizes and Neat's Foot Oil.

DEALER IN HORNS, HOOFS, MARROW BONES, &c., &c.

A supply of the above articles constantly on hand, and warranted free from all adulterations.

Highest prices given for all grades of Glue Stock.

PAINTERS' SIZE A SPECIALTY.

396 Visitation Street,

MONTREAL.

R. J. & N. KENDAL,

Waggon Makers,

REPAIRERS, COACH PAINTERS, &c.,

244 AND 246 RICHMOND STREET,

(Between St. Joseph and William Streets,)

MONTREAL.

Express Waggons, Bakers' Waggons, Butchers' Waggons, Trucks, Lorries, and every description of Sleighs, &c.

F. RITCHOT,

COACHMAKER,

157½, 159 and 159½ ST. ANTOINE STREET,

MONTREAL.

A large assortment of PHAETONS and SLEIGHS of various kinds always on hand.

Repairs Promptly Attended to.

Hygienic! Pleasant!!

COCOA. Prepared with Extract of Meat and Red Quinquina (Peruvian Bark.) PREPARED AND PUT UP IN DOSES BY

E. DUFAYARD, Chemist.

NOURISHING AND WHOLESOME.

The safest and most agreeable nutriment and the most widely known medicine ex'ant recommended by the best physicians in all cases of Jaundice, Pulmonary Consumption, difficult or ir egular Menstruation Indigestion, Intermittent Fevers, &c., and in all diseases caused by impoveri-hment of the blood producing loss of vital power. This medicine restores in a very short time those suffering from weakness and debility to the full enjoyment of health and strength.

Directions.—Can be taken prepared with milk or water, an average dose 3 to 5 tablets twice a day. Take at dessert to aid digestion.

Depot:—BIETRIX AINE, LYONS, FRANCE.

AT THE SAME ESTABLISHMENT;

Liqueur des Chasseurs: Preparation of COFFEE and QUINQUINA. [Hygienic and Refreshing.

Alpine Drops: Pastilles of Aix les Bains, recommended for all affections of the Throat and Lungs.

Dr. CESSENS,

PHYSICIAN-SURGEON.

Great success obtained by the ELECTRO-HOMEOPATHIC METHOD, which has occupied his attention for so long a time. Address,

IN SUMMER: **AIX LES BAINS, SAVOY.** IN WINTER: **HYERES, VAR, FRANCE.**

DUNOD.

PUBLISHER and BOOKSELLER.

Works on Science, Arts, Manufactures and Public Works.

49 Quai des Grands Augustins, Paris, France.

ENCYCLOPEDIE DU CONSTRUCTEUR. Building Intelligence, 21 years: 1855-1875, 21 volumes bound ..... $ 72.00
ENCYCLOPEDIE DU MECANICIEN. Convenient Portfolio of Machinery; 20 years: 1855-1875, 20 vols. bound..... 68.00
ANNALES DES PONTS ET CHAUSSEES. 40 years: 1841-80... 160.00
ANNALES DES MINES. 20 years: 1862-1881..... 80.00
ANNALES TELEGRAPHIQUES. 1858-1865 and 1874-1881..... 40.00
REVUE GENERALE DES CHEMINS DE FER. Three years and a half: 1878-1881..... 18.00

Commercial Union Assurance

Company,

of London, England.

CAPITAL £2,500,000.

FIRE AND LIFE.

City and Country [illegible] taken at moderate rates.

Life policies granted, on [illegible], whole life and Endowment Assurances. Settlement Policies issued for benefit of wife and children.

The Life Fund, exceeding £500,000, is invested in names of *Special Trustees* as security for claims upon the life Branch, and the Policy holders, in addition to this, have the security of the Paid up Capital, amounting to £250,000, as well as the fully subscribed and uncalled capital of £2,250,000 and other funds of the Company.

Branch Office at Montreal, No. 64 St. Francois Xavier Street.

FRED. COLE.

General Agent.

ESTABLISHED 1837.

Manufactory of ALIMENTARY and WHEATEN PASTE,

Lyons, France.

Marge Fils.

EXPORTATION.

SURETYSHIP.

THE GUARANTEE CO.

OF NORTH AMERICA.

Capital Subscribed	**$600,000**
Paid up in Cash (no Notes)	**200,000**
Assets, March, 1881	**240,000**
*** Deposit with Government**	**57,000**

THE BONUS SYSTEM

Of this Company renders the Premiums in certain cases annually reducible until the rate of

One-half p. Cent. per Annum is reached.

This Company is under the same experienced management which introduced the system to this continent seventeen years ago, and has since actively and successfully conducted the business to the satisfaction of its patrons.

Over $140,000 have been paid in Claims to Employers.

PRESIDENT: **Sir A. T. GALT, G.C.M.G.**

GENERAL MANAGER: **EDWD. RAWLINGS.**

Head Office: 260 St. James Street, Montreal.

* N. B.—This Company's Deposit is the largest made for Guarantee business by any Company, and is not liable for the responsibilities of any other risks.

THIBAUD & BON,

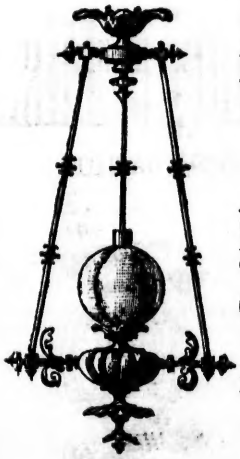

GAS APPARATUS

And Ecclesiastical Brass Manufacturers,

12 Rue Penthievre & Rue d'Enghien 23 & 25

LYONS, FRANCE.

All styles in Enamel, Gold, Silver, Bronze, Nickel, &c., made to designs.

GAS FITTINGS

For all industries,

Railway Statjons, &c.

COMMISSION.

SPECIALTY:

GAS LIGHTING

For Churches, Villages, Colleges, &c.

Gas Heating Apparatus

Patented s. g. d. g., Hot air Stoves, Furnaces, Chimneys, Baths

EXPORTATION.